THE WEATHER

Partly cloudy with few scattered showers or thunderstorms very warm. Low 65, High 85.

The Ontario Intelligencer

TEMPERATURES

	Max.	Min.
Today	82	[illegible]
One Year Ago	86	64

Authorized as Second Class Mail, Post Office Department Ottawa.

BELLEVILLE, ONTARIO, FRIDAY, SEPTEMBER 1, 1961

6c Per Copy, 35c Per Week

CHICAGO PLANE CRASH TAKES 78 LIVES

12 Police Cars Used For Road Blocks

Police Seal Off Bush Seeking To Trap Bandits

Robbers Abandon Two Stolen Luxury Cars

HAVELOCK (CP) — Police searched the bush country 25 miles north of here today, seeking to trap four bandits who robbed a Havelock bank of more than $185,000 in cash and securities.

Sixty provincial and community policemen in nearly 20 cruisers were being used to block every possible escape route from dense, damp bush at Coe Hill.

Shotguns were issued to the officers and residents at farms and cottages in the sparsely populated area were warned to lock their doors and report all strangers.

Police said they believe at least three of the bandits were from the holdup-plagued Montreal area. Two of them were described as French-speaking.

The robbers abandoned two stolen luxury cars, wrecked or badly damaged, in their flight after the Thursday holdup, and a provincial police car was wrecked chasing them.

WORE HOODS

The men entered the Toronto-Dominion Bank branch by a side door at 9:15 a.m. All wore woollen hoods over their faces and three carried pistols while the fourth had an automatic .22-calibre rifle of the type used as an RCAF survival gun.

They picked the best time to raid the bank. It was pay day for CPR employees and other large firms in this area 15 miles east of Peterborough.

H[illegible]ing manager George Millson and six employees into a corner of the bank, they forced teller William Lindup to open the safe and jammed a duffel bag with $85,000 in cash and more than $100,000 in securities.

Speeding north along a winding secondary road, they were spotted by provincial police Constable Jack McKendry as police converged on Havelock from a half-dozen communities.

As McKendry pursued, the bandits opened fire on his car, blasting out their car's rear window.

McKendry overtook the car and attempted to sideswipe it

(Continued on Page 3)

Provincial police from headquarters districts at Belleville and Peterborough today have cordoned off the dense Ridge Road bush area south of Coe Hill where they believe the four bank robbers who yesterday held up the Havelock branch of the Toronto-Dominion bank are hiding out.

Police at Belleville said more than two dozen police officers armed with shotguns and rifles, are guarding roads leading out of the area.

Twelve police cars are being used in the search — eight on road block duty and four patrolling the Ridge Road south of Coe Hill, where the bank robbers fled their 1961 model car after ripping off the tires on the rough back country road.

The Havelock bank was robbed at opening time Thursday morning when the four armed men — at least two of them French speaking — held up the bank staff and escaped with an estimated $185,000.

TWO CARS WRECKED

A stolen late model Buick, bearing Quebec plates, was used for the getaway.

This car and a pursuing police cruiser were wrecked on the country road 25 miles north of Havelock, the bank robbers taking to the bush.

A second car used by the bank robbers, a 1961 Chrysler, stolen in Montreal, but bearing Ontario licence plates, was found abandoned along the Ridge Road southwest of Coe Hill. Both tires on the right side of the vehicle had been ripped off on the rough road.

"We feel certain they are still in the area," stated Staff-Sgt. H. S. Gall of Belleville O.P.P. headquarters.

Today police have road blocks set up at three points at Steenburg, Millbridge and Gilmour turns on No. 62 Highway, as well as along No. 620 and 504 highways near Coe Hill and on the Old Hastings Road.

Other cars are patrolling the Ridge Road south of Wollaston Lake and in the Coe Hill area.

$14,000 Taken By Three Masked Gunmen

MONTREAL (CP) — Three masked gunmen Thursday held up a Bank of Montreal branch in suburban Pointe Claire and escaped with $14,000 in paper shopping bags.

The three, armed with pistols and a sawed-off shotgun, needed only three minutes to complete the robbery. They fired a shot into the wall to show they meant business then ordered the customers and staff to lie on the floor.

One man then stood guard while the other two cleaned out cash drawers.

The three had been spotted by radio anouncer Stu Morrison, 25, as he walked across a parking lot towards the studios of radio station CFOJ above the bank.

As he entered the bank to warn the staff, the three were right behind him. They shoved a pistol into Morrison's back and forced him to lie on the floor with the staff during the robbery.

Today's Chuckle

About the smallest package there is, is a man all wrapped up in himself.

THE WEATHER

Synopsis: Warm weather will continue today and Saturday, accompanied by scattered afternoon thunderstorms.

Two Security Agents Aboard

MIAMI (AP)—A National Airlines plane arrived here from New York early today with two federal security agents aboard after a tip it would be pirated.

The plane was delayed in takeoff while its 119 passengers were searched for arms but the flight and arrival were without incident.

A woman, speaking with a Spanish accent, telephoned the warning.

TITO DECLARES DANGER OF WAR REACHES CLIMAX

Urges Neutral Lands Act Through UN

By JOHN EARLE

BELGRADE (Reuters)—Host President Tito told the opening of a summit conference of 24 non-aligned countries today that the cold war has assumed proportions "liable to lead to the greatest tragedy at any moment."

Tito urged co-ordinated action by the non-aligned states, primarily through the United Nations, "to find a way out of the present situation and to prevent the outbreak of a new military conflict."

East and West looked on with interest as the delegates met here amid an atmosphere of apprehension over Russia's decision to resume testing nuclear weapons.

Tito referred only in passing to the Russian decision in his 4,000-word opening speech. The keynote of the Yugoslav president's address was his warning of the danger of war breaking out at any time.

NEARS CLIMAX

He said that the preparations now being made clearly showed that the danger of military conflict "has reached its climax."

"Overt preparations for war are being made, mobilization is taking place, the manufacture of the most up-to-date weapons is being intensified, hydrogen and atomic weapons tests are again being contemplated. . . ."

Tito called for the gradual dismantling of existing military blocs and the settlement of outstanding international issues through the UN.

He said the countries attending this conference represented "the conscience of mankind."

The purpose of the conference was to demonstrate to 'the protagonists of force that the ma-

(Continued From Page 1)

jority of the world decisively rejects the use of force as a means for settling the various important problems we have inherited from the last war," he said.

It would also make the great powers realize that the fate of the world could not rest in their hands alone.

President Nasser of the United Arab Republic expressed "deep regret" at the Russian decision to resume nuclear testing and said it was "a shock to me and to world public opinion."

CONSIDER NUCLEAR

Russia's decision to resume nuclear tests was expected to loom large over the discussions here.

The opinion of most of them was believed to have been expressed by Prime Minister Nehru of India, who told reporters Thursday he was "against nuclear tests at any time in any place."

The 24 nations officially attending are: Afghanistan, Algeria, Burma, Cambodia, Ceylon, Cuba, Cyprus, Ethiopia, Ghana, Guinea, India, Indonesia, Iraq, Lebanon, Mali, Morocco, Nepal, Saudi Arabia, The Sudan, Somalia, Tunisia, the United Arab Republic, Yemen and Yugoslavia.

Monty Is 'Not in Least' Alarmed, Certain There Will Be No War

LONDON (AP)—Field Marshal Viscount Montgomery today dismissed the possibility of another global conflict.

Asked by reporters if the Berlin situation alarmed him, the British wartime commander replied:

"Not in the least, because I do not think the East has any intention of attacking the West and I do not think the West has any intention of attacking the East."

Montgomery talked to reporters before flying to Communist China for a meeting with Red leaders. He called on the West to recognize East Germany's Communist regime and said he "would like to see the political leaders of the West have the courage to make a completely new approach to the armaments problem."

"I should also like to see the armed forces of all countries get back into their own countries," Montgomery said.

Asked his reaction to the Soviet Union's announcement it will resume nuclear testing, the field marshal replied:

"I don't bother about it. It's part of the suspicion and mistrust. If you could get an agreement about going home, you could get an agreement about that.

"We have been occupying other countries for 17 years. I think it's time for us to be able to come back."

Brazilian Armies Massing Hundreds of Miles Apart

SAO PAULO (AP) — Vice-President Joao Goulart today reached the fringe of the Brazilian border for a dramatic return to claim the presidency that could plunge South America's biggest country into civil war.

The 42-year-old vice-president bided his time in Montevideo, Uruguay—only about an hour's flying time from the border—as rival military forces jockeyed cautiously for position still hundreds of miles apart.

Brazil's three military chiefs, headed by War Minister Marshal Odylio Denys, announced Thursday a combined operation had been launched to subdue the pro-Goulart 3rd Army in the southern state of Rio Grande do Sul, the vice-president's home.

There were reports of small-scale landings at several points but no fighting was reported.

Goulart, blackballed for the presidency by the military chiefs as being pro-Communist, told reporters in the Uruguayan capital his position is "shaping up good" as the week-long crisis created by the sudden resignation of President Janio Quadros seemed to near a showdown.

Quadros quit after seven months in office. He said there were too many obstacles in the way of his reform program.

Goulart has proclaimed at every step of his slow journey back from a Far Eastern tour that took him to Peking: "I am returning to Brazil to assume the presidency."

The leftist Labor party leader emphasized he favors a constitutional government founded on Christian principles and said: [illegible] a Communist."

Marshal Denys, the army strongmen masterminding the interim government, was reported to have ordered the air force to patrol the Brazilian-Uruguayan border and intercept the vice-president's plane should he try to fly back. There was some speculation Goulart would travel overland.

It was assumed Goulart would go to Rio Grande do Sul, across the frontier from Uruguay, where state Governor Leonel Brizola, Goulart's brother-in-law, and Gen. Jose Machado Lopes, commander of the 60,000-man 3rd Army, both defied Denys and sided with the vice-president.

The newspaper Folha de Sao Paulo said 3rd Army forces had occupied Paranaguay, a sport and rail terminal less than 200 miles south of Sao Paulo, and

(Continued on Page 6)

Ontario Retail Prices Up As New Tax Takes Effect

TORONTO (CP) — Retail prices in Ontario took a three-per-cent jump today — the amount of a new sales tax that is expected to pour $150,000,000 a year into provincial government coffers.

Ontario stores, having experienced one of the biggest buying sprees in their history before the tax went into effect at midnight Thursday night, now have to finish training clerks to account for the tax.

The sales tax was a long time coming. Only two other provinces—Alberta and Manitoba — have resisted the trend to such taxes.

"Personally, I don't like any tax," Premier Frost told a press conference Thursday, "but the logic of the situation demands that we do it."

With few exceptions, everything that costs the consumer more than 17 cents is taxable.

Trying to figure out the tax-exempt items is a hair-splitting occupation. A sugar-coated dividing line separates food (not taxed) from candy (taxed). Plain or salted peanuts, for example, are exempt as food but candy- or sugar-coated peanuts are taxable as confections.

Children's clothes are exempt, with specific sizes mentioned in the tax regulations. But one store has already pointed out that a single pair of stretchy socks ranges from a child's size 7 to an adult's size 11.

The biggest headaches are likely to come in supermarkets which carry a vast range of taxable goods besides food. Cash register companies were working overtime to convert many of the machines so they could total separately the two types of items.

Premier Frost blamed the tax on the "modern demands for education and health." The education department's budget alone had leaped to $250,000,000 this year from $8,000,000 in 1943.

District offices of the treasury department's taxation branch have been opened in nearly 20 cities throughout the province to handle queries and inspect doubtful returns.

Retailers capitalized on the coming sales tax to boost sales with "beat-the-tax" campaigns.

E. H. van Slyke, general manager of the Ontario Retail Merchants Association, estim-

(Continued on Page 16)

School Superintendents Like New Education Plan

TORONTO (CP) — A random sampling of Ontario secondary school superintendents Thursday produced general support for the province's newly - announced overhaul of the secondary school system.

They agreed it will open new vistas for students of all capacities and lend prestige to courses where in some cases it has been lacking in the past.

The superintendents were questioned here during their annual three-day conference, much of which was devoted to working out details of the plan announced Monday by Education Minister Robarts.

"One of the plan's big achievements," said Gordon Dalzel, director of education for Port Arthur," is to give technical and commercial education the great prestige and meaning that the academic course has enjoyed up to now."

Under the new plan, an arts and science branch will replace the previous general or academic collegiate course. An engineering, technology and trades division will replace the present vocational course, and a business and commerce course will be substituted for the commercial course.

Each of the divisions will have a four-year course for students going directly into business and industry and a five-year course for those going to university. The plan starts in Grade 9 in 1962 and continues one grade at a time for the next five years.

Cy Phelp, Kitchener-Waterloo superintendent, said parents often had insisted on an academic course for their children "because of the greater prestige involved."

"Then," said Windsor Superintendent Joseph Ord, "parents whose youngsters just couldn't cope with the academic course moved them into technical and commercial courses under the impression these were for slower students. This held back the quicker commercial and technical students."

The result was frustration all around, with students dropping out of all classifications, Mr. Phelp said.

An expected shift into other divisions of some of the 60 to 76 per cent of students now generally in academic courses will increase the "holding power" of these courses on those who stay, said Dr. Harry Fullen, assistant superintendent of secondary schools in Ottawa, Archie Turner, South Peel's director of education and Pelman Superintendent E. L. Crossley.

(Continued on Page 19)

FIVE TIMMINS PEOPLE DROWN IN HOME, CAR

Torrential Rain Causes Flash Flood

TIMMINS (CP) — A young mother and four children were drowned early today when a torrential rain sent a creek on the rampage through this town, flooding at least 100 homes.

Four of the dead were trapped in their water-filled basement apartment as they slept. The other, a month-old girl, was taken from the apartment to the apparent safety of a nearby car. The car soon became inundated and the infant died.

The flood, caught Timmins by surprise, washed out many roads, secondary rail lines and highways. The entire northwest end of Timmins was flooded as nearly five inches of rain fell in 18 hours.

At least 20 families fled their dwellings. Others were able to remain on upper floors and save some belongings from the rising water. One frame house was washed away and hydro facilities were disrupted.

WARD DIES

The dead: Mrs. Paul Girard, 31, three of her daughters, Mary Ann, one month, Liza, 7, and Dianne, 12, and a four-year-old boy named Donald who was a ward of the Children's Aid Society and was living with the Girards.

A roomer saved the Girard's other child, 11-year-old Suzane, by leading her from the stricken building.

The children's father, a lumber mill cook, was taken to hospital and placed under heavy sedation.

Although the storm started Thursday morning, there was no hint that the creek, normally a placid waterway about five feet wide which cuts through the northwest section of Timmins, would be unable to handle the runoff.

However, the rain began falling heavily about 8 p.m. A total of 4.72 inches fell before the rain stopped shortly after dawn.

Hardest hit was a six-block area near the creek, called the Town Creek by local residents.

The Girard home is on an avenue which backs on to the creek. About five nearby homes were evacuated when a crest of water rolled down the waterway shortly after midnight and sent water about four feet over its banks.

STREET 'SHAMBLES'

Police Chief Gordon Peacock said "It was a very grim thing to see. There were no forecasts. It just started to rain like mad around 11 o'clock and didn't stop until eight this morning."

"The water is receding now but all of Wilson Avenue is a shambles."

The water poured into the basement of the Girard home and worked its way well above the ground-floor level.

(Continued on Page 2)

Usual Exodus From Cities Begins For Summer's Last Holiday Fling

By THE CANADIAN PRESS

Canadians began their usual exodus from cities and towns today for a fling at summer's last three-day holiday of 1961—the Labor Day holiday. Another high fatality toll is anticipated.

The Canadian Highway Safety Council estimates violent death will occur every 90 minutes. Most deaths likely will be on highways crowded with persons heading for cottages and beaches.

A record 90 persons died accidentally during the three-day Labor Day holiday last year, 62 on highways. In an effort to reduce the toll, police from Newfoundland to British Columbia have warned motorists they will crack down hard on erring motorists.

Thousands are leaving their cars at home and air and rail ticket offices across the country report bookings to capacity.

Weather prospects seem generally favorable. Ontario should enjoy warm temperatures.

The weekend outlook in Ontario:

Police will be out in force to try and halt the rising highway death toll. Labor Day parades will be held. but in Toronto Mayor Nathan Phillips has not been invited because he crossed a picket line at the Royal York hotel to attend a dinner.

It is expected some 15,000 persons and 45 floats will take part in the largest parade, in Toronto. Claude Jodoin, president of the Canadian Labor Congress, will be guest speaker at a banquet Monday evening.

In Ottawa, the city's top summer attraction, the changing of the guard ceremony on Parliament Hill, will end its nine-week run with a dismounting-of-the-guard ceremony Labor Day morning.

All Aboard Die In Fiery Wreck; Bomb Suspected

Big Airliner Explodes Minutes After Takeoff

CHICAGO (AP)—A TWA tourist-class airliner with several family groups aboard crashed and burned in a muddy cornfield today minutes after taking off for Los Angeles. All 78 persons aboard were killed.

The big four-engined Constellation exploded and caught fire as it plowed into the rain-soaked ground 10 miles west of Chicago's Midway airport.

It was the third worst U.S. commercial plane accident.

In Washington the FBI said it had started an investigation of the possibility that a bomb may have caused the crash. But several witnesses said they doubted that a bomb had been involved.

Most of the 73 passengers were embarking on Labor Day holiday visits. Seven were members of one Los Angeles family.

The plane left Boston at 7:45 p.m. Thursday. It was en route to Los Angeles and had made stops at New York, Pittsburgh and Chicago. It left Chicago at 2 a.m. and crashed about 10 minutes later.

STARTS TURN

Farmer Jerry Broz, whose house south of Hinsdale is only 150 yards from the wreckage, said he heard the big plane roar overhead, then apparently start a turn.

The big plane was heading almost due north when it struck.

"I think he was trying to land," Broz said. "It might have been done successfully—with all the space here. But something was wrong."

The thunderous explosion caused residents of the area to look first southwest, toward Argonne National Laboratories. The big Atomic Energy Commission installation is five miles southwest of the crash scene.

First reports indicating that the plane had exploded in the air were emphatically challenged by several residents of the area.

Charles C. George said he heard the big ship's engines roar close by, looked from his bedroom window, and saw the plane's black silhouette skimming about 50 feet above trees.

"There was a tremendous roar from the plane's engines," George said. "The next thing I saw was a huge sheet of flames as the plane hit the ground."

The FBI began a methodical search for possible evidence of a bomb blast.

A spokesman said "We're not in any position to say anything, one way or the other. We're looking into the matter to determine whether there was any federal law violation."

The dead included Mr. and Mrs. R. C. Maloney and their five children from Los Angeles.

There were five members of a family named Chamberlain from Palos Altos, Calif.

Another family group of five was Mrs. Nell Gillian of Eureka, Calif., and her four youngsters.

(Continued on Page 2)

Space Detection Unit to Aid NORAD Added

By DAVE McINTOSH

Canadian Press Staff Writer

OTTAWA (CP) — Newest addition to North American Air Defence Command's family of warning facilities in a space detection and tracking system.

This system, along with others designed to keep track of all known space objects, will go underground in NORAD's new combat operations centre at Colorado Springs, Colo.

Officials say that though NORAD is a joint Canada-United States command this country will not contribute anything to the estimated $20,000,000 cost of burying the centre in the side of a mountain.

Purpose of the space detection and tracking system is to determine the entry time and location in space of satellites which might serve as weapons platforms for an attack against North America.

This electronic system in effect keeps an up-to-the-second catalogue of all space objects, including burnt-out rockets and other debris in orbit, and computes their future positions.

WATCH FOR CHANGES

In this way, NORAD can detect the presence of any new object and can be warned of possible attack if any satellite suddenly changes position. It is known that space vehicles can be manoeuvred in space from the ground.

The display board for this system is not now installed in the present above - ground NORAD combat operations centre. But it is linked to the centre by closed-circuit television.

The system receives its information from a number of sources, including the ballistic missile early warning system at Thule, Greenland, and Clear, Alaska, and the space track research and development unit at Hanscom Field, Mass.

This last unit uses, among other devices, telescopic cameras which provide wallet - size photographs of space to a distance of about 100,000 miles.

Only Five New Polio Cases Are Reported

OTTAWA (CP)—Canada's low incidence of paralytic polio continued in the week ended Aug. 26 with only five new cases reported compared with 56 for the comparable week of 1960 and 126 in 1959.

So far this year, there have been 90 cases compared with 558 last year and 793 in the first 34 weeks of 1959. Deaths total two so far — both in Alberta—compared with 44 in 1960 and 72 in 1959 in this period.

COMING EVENTS

DON'T FORGET SOCIAL EVENING at Knights of Columbus Hall, auspices Holy Name Society, Saturday night, 8 p.m. Good prizes. Door prizes. Ap7-ev-f-tf

SOCIAL EVENING EVERY FRIDAY, Orange Hall, Church Street, 8 p.m. sharp. Special prizes. Jackpot. Admission 25c. Best prizes in town. Ja7-ev-th-f-tf

ELKS' SOCIAL EVENING EVERY Friday 219 Front Street. 8:00 p.m. sharp. Extra big prizes. Jackpot. Admission 25c. Biggest prizes in Belleville. Ja13-ev-th-f-tf

DANCING, TWEED PAVILLION, every Friday night. Admission 75c. Students 50c. Modernaires Orchestra. My25-ev-th-f-tf

EUCHRE AND DANCE READ Parish Hall, Friday, September 1st. Sponsored by Read Baseball Club. Good music. Lunch served. A30-31

CITY AND DISTRICT NEWS

TRANSPORT HITS HYDRO POLE

A tractor trailer owned by Canal Cartage of Hamilton, being driven by Douglas Bearfoot of Hamilton, was proceeding south on North Front St. last night when the driver attempted to make a right hand turn onto west Moira St.

Police said the right rear corner of the trailer struck a hydro pole located on the north-west corner of the intersection, breaking it off and damaging the standard.

The damage was estimated at $250.

SUSPEND SENTENCE ON TWO YOUTHS FOR ONE YEAR

John Howard Fox and Kirk Downey, both of Belleville, were given a one-year suspended sentence in city magistrate's court this morning by Magistrate T. Y. Wills when they pleaded guilty to a charge of attempted breaking and entering of the Howard Kinnear Catering service on Ritchie Avenue. Evidence in the case was heard last week.

Magistrate Wills said he wasn't going to impose any conditions except neither of the two boys was to leave the Belleville area without first obtaining permission from their probation officer.

FLOOR SANDING
AND FINISHING
GLEN ELLIOT
186 Dufferin Ave. WO 2-3686

FIVE TIMMINS

(Continued From Page 1)

Mrs. Girard and the three children apparently made a frantic attempt to escape. Their bodies were found huddled at a rear door to the apartment, indicating the mother tried to guide the children to safety. A diver penetrated the murky water to recover the bodies.

Roderique Laforge, a roomer in the Girard house, said he was awakened at 12:30 a.m. by the father's screams. Laforge ran downstairs and snatched Suzanne to safety.

Girard, in the meantime, had taken little Mary Ann to the car.

When both men returned to the house, there was too much water in the basement for them to attempt further rescue. The house, located on a slope, acted as a sort of catch basin for the flood waters.

CALL TO MOTHER

Girard and Laforge yelled to the mother to make her way to the back of the apartment with the children.

The police chief speculated that Mrs. Girard managed to get the back door open but was met by a wall of water.

Lightning accompanying the storm struck several homes, setting them ablaze. The fires were put out fairly quickly.

There was no immediate estimate of property damage, but officials said it will be heavy. In addition to hydro lines being knocked down, gas services were disrupted.

"This is the worst storm we have ever had in this town," said Chief Peacock. "Emergency firemen and policemen were on duty all night."

The creek is about eight miles long and runs into the Mattagami River, which flooded in the spring of 1960. At that time most of Mountjoy Township was inundated but no lives were lost.

The homeless were taken early today to private homes and the Salvation Army depot.

A NEW CREME TINT THAT GIVES LASTING LIFELIKE COLOR TO YOUR HAIR . . .
IT'S
COLOR GLORY
by REXALL
CONTROLLED COLORING ACTION
● LIGHTENS
● TINTS
● CONDITIONS
ALL IN ONE SIMPLE OPERATION
(COVERS GREY HAIR)
18 SHADES TO CHOOSE FROM
$1.50
McKEOWN'S DRUG STORE
271 Front St. We Deliver Dial WO 8-6773
OPEN TONIGHT UNTIL 9.00 O'CLOCK

ONTARIO BUSINESS COLLEGE LTD.
BELLEVILLE
Est. 1868
STENOGRAPHY
BOOK-KEEPING & ACCOUNTING
SECRETARIAL
Well-educated boys and girls accepted for instruction in the above subjects. Fully qualified staff. Modern equipment.
R. Nightingale, C.S.R.
Principal

School Opening Special!!
FOUNTAIN PEN
NOW A Slim Style Replaceable
Point Pen by "VENUS"
● 4 Points to Choose From
● Variety of Colors
only $1.00
Geen Drugs Limited
DIAL WO. 2-4551
PRESCRIPTIONS
FREE DELIVERY
FREE DELIVERY 'TIL 9 O'CLOCK

Members of Press Go Along For Ride As RCAF Makes Practice Run for CNE Show

Preparations for a mass air show such as scheduled for the Canadian National Exhibition for today and Saturday is almost as detailed as that required for an intricate wartime manoeuvre.

Indication of this was seen yesterday as RCAF aircrew personnel taking part in the big Ex air extravaganza were briefed at Trenton for the part being taken by the Royal Canadian Air Force.

Following the briefing, planes from Trenton took off for a practice run over the Exhibition course.

nI conjuction with the practice run of RCAF aircraft, it was "press day" for the Exhibition air show and press representatives invited to go along for the ride.

Press representatives from the Toronto area were picked up at the Toronto Island airport and flown to Trenton for a press briefing.

WATCHES SET

Then in the afternoon the press invited to sit on the aircrew briefing at the overseas air terminal building where the plane formations were outlined, and watches were synchronized for the split second timing required to make passes along the Exhibition waterfront.

Following the aircrew briefing press representatives were assigned to aircraft for the practice run.

The Exhibition air show actually commences at four o'clock but the RCAF participation, lasting about forty five minutes, does not commence until 4:42.

Opener for the RCAF segment is eight T33 silver star trainers emitting colored smoke and performing a Prince of Wales feather. These are followed by 38 T-birds from Training Command spelling out the letters R.C.A.F.

Air Transport Command is next in view with a three-plane formation consisting of the Comet jetliner, a North Star transport and a C 119 Flying Box Car.

SHOW NEW TRANSPORT

Tiny Chipmunk trainers contrast with speeding jets in spectacular aerobatic displays.

Air Transport Command will also show its new turboprop Yukon Transport, soon to go into service, followed by a fly past with Neptune and Argus sub-hunters flying in formation with Sabre jet fighters.

Residents of the Claremount district 20 miles north of Ajax had their own version of the airshow.

It was here yesterday that aircraft from Air Transport Command at Trenton did a rendezvous until the time for their pass along the Exhibition waterfront.

The planes "orbited" at 3,000 feet over Claremont, then with the Comet Jetliner North Star and C119 Flying Boxcar leading the way in echelon formation swung down across the Exhibition waterfront.

Have your camera ready for the big holiday ahead

Load with KODAK FILM
and let us develop and print your exposed rolls.
DUFF'S - DRUGS
"Your Friendly Store"
WO 8-7928 Free Delivery
Open Tonight 'til 9 p.m.

Junior Sailors Awarded Cups At Shore Dinner

The 1961 junior sailing program of the Bay of Quinte Yacht Club concluded Wednesday evening with a shore dinner for the group as the guests of Mr. and Mrs. Robert McCulloch. Following the dinner the various trophies for the class were presented by instructor Bill Sprague.

Kirk Reid was presented with the first place trophy with Brian Yealland and John Ward receiving second and third place trophies respectively. The most proficient skipper award was won by Holly McMurray.

Brian Yealland received the George Haggis Cup whilst shawn Doyle received the first place girls' trophy. Best boy skipperlette award went to Bill Hickson and Joanne Horlock received the best girl skipperlette award.

The course instructor, Bill Sprague and his assistants, Malcolm Gibson and Stewart Sprague, were presented with momento cups by the class, to conclude the final event of one the most successful seasons of junior sailing held by the yacht club.

Assisting with the evening's program was Mrs. Mary Sprague.

'Yukon' Makes Ocean Flight In Record Time

MARVILLE, France — An RCAF four-engined turbo prop 'Yukon' aircraft landed at the RCAF Air Division base here today following its first Trans-Atlantic flight.

One of the 12 new giant RCAF air transports, the Yukon completed the 3,500 mile journey from Trenton in 11 hours and five minutes. The aircraft was piloted by Squadron Leader W. R. "Roly" Lloyd of Ottawa.

The new Air Transport Command aircraft are undergoing operational trials of which this trans-oceanic flight is a part.

Group Captain D. J. Williams, Commanding Officer of RCAF Station Trenton, remarked, "We didn't break any records but the aircraft performed remarkably well in its primary role of a freighter - passenger transport aircraft."

The aircraft left Trenton with 40 service people plus thirteen tons of personal effects and air force stores and equipment. The Yukon's weight on take off was 195,000 lbs.

FORGET ABOUT
Beating The Tax
LET US
Beat Your Appetite
AT
JIM'S PLACE
(OPPOSITE POINT ANNE LANE)
● SOUTHERN FRIED CHICKEN
● FISH AND CHIPS
● HAMBURGS AND HOT DOGS
● AUNT BELLE'S HOME BAKING
EAT IN THE RESTAURANT
LAWN OR TAKE-OUT

ALL ABOARD

(Continued From Page 1)

Four 20 - year - old Concord, N.H., girls were aboard off together on a new adventure, intending to find jobs in a Los Angeles area hospital.

The flaming four-engined plane plowed across a path some two blocks long, witnesses said, and burned furiously after burrowing into the rain-softened corn field of some 10 acres.

Wreckage of the plane smouldered more than four hours after the crash, which occurred shortly after it left Midway Airport at 3 a.m. EDT.

Policeman Ted Treiber of Hinsdale said the only part of the plane that was not afire was the tail section.

Thunderstorms raked the Chicago metropolitan area during the early part of the night but no rain was falling when the plane left Midway.

Witnesses said there was one baby and some children among the passengers.

A spokesman for TWA said: "The plane appeared to be coming from the north" . . . that is an unusual flight pattern" for a plane going from Chicago to Los Angeles.

The plane, leaving Midway, normally would fly west. The crash scene is about 12 miles directly west of Midway airport and about 1½ miles southwest of Hinsdale, a western suburb of some 15,000 people 20 miles west of downtown Chicago.

CUTS SWATH

Eyewitness William Payne, 42-year-old plastics worker, said the plane came down in the field and cut a path two blocks long.

"I saw about six black bodies. God, it was awful."

"The plane just missed five homes in the area," he said. "It came within about 150 feet of one of the homes."

He heard one man at the scene say: "I live about two blocks from here (crash scene) and a suitcase came down in my backyard."

Payne added: "All I could see at the crash place was just part of an airplane tail and two motors. They were burning."

Mrs William Mouche, whose home is 150 feet from the wrecked plane, said, "It was a roar, louder than a wind storm and it went right over our heads. Then there was a crash and a muffled boom. When I looked out the window, all I could see was fire."

Dan Heidenreich, who lives about three blocks from the crash scene, said: "I saw a big ball of flames. When I got to the crash, all I could see was a big fire and blackened bodies. They were all over."

A TWA Lockheed Super-Constellation was involved in aviation's worst disaster last Dec. 16 when it and a United Airlines DC-8 jet collided over New York City, killing 134 persons.

A TWA Super - Constellation and a United Airlines DC-7 collided on June, 1956, over Arizona's Grand Canyon, killing 128 persons, the second worst commercial plane accident.

Four Students At BCI Awarded Scholarships

Four students of Belleville Collegiate Institute and Vocational School have been awarded Ontario Scholarships' each to receive an engraved certificate naming him an "Ontario Scholar" and a cash award of $400.

Winners of these scholarships were Bob Weese, Tom Gajdicar, Alice Layton and Mary Jane Johnson. Bob son of Mr. and Mrs. Blake Weese, 83 Pine Street, took first place among the 93 B.C.I.V.S. students writing Grade 13 examinations this year with first-class honors in nine papers and an average of 82.7%. Bob plans to attend Queen's University to study applied science. Tom, son of Mr. and Mrs. Joseph Gajdicar, 75 Crestview Ave., obtained an average of 81% with 6 firsts and three seconds. He has registered at University of Toronto. Alice obtained seven firsts, one second and one third with an average of 80.6%. The daughter of Mr. and Mrs. J. A. Layton Bleeker Ave., she has enrolled at Queen's University where she will study languages. Mary Jane obtained eight firsts one second and one third with an average of 80%. She is the daughter of Mr. and Mrs. Frank Johnson, R.R. 5 Trenton, and plans to attend York University to take a general arts course.

Two other B.C.I.V.S. students narrowly missed the coveted award lacking three marks and seven marks respectively of the necessary 640 marks.

The awards are made by the Department of Education to Grade 13 students who obtain an average of at least 80% on eight Grade 13 papers including English literature and English composition. Recipients must proceed to a course in a Canadian University, a provincial technical institute or one of the teachers' colleges.

Mohawks to Open Breeding Marsh for Ducks Unlimited And Sell Blinds to Hunters

DESERONTO (Special)—The Mohawk Indians of Tyendinaga Reserve here are going to "sell guns" to the white man in the fall of 1962.

Although they do not expect sportsmen to stack greenbacks to the tops of the gun barrels in the traditional method of colonial barter, the Indians will profit instead by renting them duck shooting blinds.

Chief Melville Hill of the Mohawks recently came up with the idea and asked wildlife management men of the Department of Lands and Forests to assess a creek-mouth marsh on the reserve, two miles west of Deseronto, for a potential duck breeding area.

Presently choked with cat tails, the vegetation can be controlled by regulating the water levels after much of the current growth is cut down and removed, foresters found.

Ducks unlimited, a non-profit organization devoted to continuing supplies of wildfowl to sportsmen throughout North America, was also exposed to the idea.

Last week an official pledged the necessary funds to build an earthen control dam near the present roadway bridge, that will flood the marsh area.

It will be ideal breeding ground for all of the puddler duck species, the experts say, blue and green teal; blacks; mallards; wood ducks and baldpates, in that order. The Mohawks and department men will be custodians.

The Indian gain from the project will be an ample supply of ducks for their own tables, guiding fees for non-Indian sportsmen and rental to them of duck shooting blinds based on shotgun fees.

Officials of Ducks Unlimited and government officials give Chief Melville Hill full credit for fostering this conservation project.

Pleads Guilty To Six Charges Of Entering

Robert Ernest Clapp, 15, of this city, remanded last week on a charge of consuming liquor while under the age of 21, was further charged on five counts of breaking and entering with theft in city magistrate's court this morning.

He was charged with entering Harper's Service Station, the Club Canara, the D. and D. Ice Cream stand, Roper's Service Station, two offences, and College Motor Sales.

Detective Harold Reid told the court the total loss amounted to $448.

The detective said on August 20, he received information from one of the executives of the Club Canara that their place had been entered by a window some time during the night and that a ticket booth inside the window was broken into. He further stated a number of keys were found in an open safe which were used to open various places in the building. One of the keys was used to open a cabinet in the basement where three tobacco tins were found containing approximately $225.

SOME LIQUOR TAKEN

A number of bottles of various kinds of liquor had been taken from a liquor cabinet, also buntcher knives. table knives, forks and spoons had been taken from the kitchen.

He said that $100 of the money had been recovered plus four butcher knives, three table cloths, two tea towels, 38 pieces of silverware consisting of knives, forks and spoons, a stapler and a flashlight.

While the accused lad was in the Club Canara, accompanied by an adult, ice cream was splattered against the walls, soft drinks were spilled on the two dance floors and sugar cubes were strewn around the floor.

In the 2 Roper beark-ins, entry was gained through a rear window which had been covered with masking tape to keep the glass from shattering when it was broken. Ballpoint pens, cigarets, cigars and wrenches were taken on both instances totalling $116.76.

The dectective said the Harper service station on Cannifton road was entered in the same manner, through a window and a quantity of tools were taken, valued at $125. Detective Reid said everything had been recovered except for $8.50 worth and the D. and D. ice-cream stand was entered by a window after the screen was cut and a bolt removed from the inside of the window. Steaks, wieners, ice cream, soft drinks and an alarm clock were taken, estimated at $22.07.

$26.30 worth of tools were taken from College Motor Sales and $7 worth had been recovered.

The accused Clapp, elected trial by a magistrate on all of the charges and pleaded guilty.

Sentence was adjourned pending a pre-sentence report.

Catcher Killed By Foul Tip

SUDBURY (CP)—A 17-year-old catcher with the Star Taxi softball team died Thursday night after being hit by a foul tip.

Dead on arrival at hospital was Donald Routhier.

The fatality came in the first inning of a game at O'Connor Park. The second batter of the night attempted to bunt a ball and the ball went off the bat and hit the young catcher in the chest.

Toronto Police Break Up Call-Girl Ring

TORONTO (CP)—Eleven Metropolitan Toronto morality officers—one with a phoney southern accent — posed as Buffalo businessmen to break up what they described as an extensive call-girl ring.

One officer, using a southern drawl, called a suspected telephone number Wednesday night and asked for four girls. Then he and 10 other officers gathered in a downtown hotel room, took off their jackets and played businessmen.

A man and two girls arrived. Marked money changed hands. Then suddenly the business conference turned into a police operation.

Joseph Leavens, 38, of Toronto was charged with two counts of procuring women for immoral purposes.

Linda Hastings, 24, and Cecile Chapman, 23, both of Toronto, were charged as prostitutes.

FIRE NIKE MISSILE

WHITE SANDS, N.M. (AP)—The army successfully fired a Nike Zues anti-missile missile in a test Thursday of a new main stage motor using a higher performance solid propellant. The firing also was for the purpose of studying missile structure and ground electronic equipment making up the weapon's command guidance system.

PINKSTON & LUSCOMBE
AMBULANCE AND FUNERAL SERVICE
DIAL WO 8-5735
60 Victoria Ave. at Church Street

SECONDARY SCHOOL OPENING
BELLEVILLE COLLEGIATE INSTITUTE & VOCATIONAL SCHOOL,
QUINTE & MOIRA SECONDARY SCHOOLS
September 5, 1961 9.00 a.m.
Students will report to their respective schools at 9.00 a.m., Tuesday, September 5. Principals will be available for interviews in their offices, Monday through Friday, August 28 to Sept. 1. Class lists of those students now registered are posted in the schools. Students who have not already registered and those with irregular time-tables should consult the Principal before opening day.

BIRTHS

OLD. — Mr. and Mrs. William Old of 233 John Street, are happy to announce the arrival of their son, on Thursday, August 31st, 1961, at the Belleville General Hospital. A brother for Stephen and Scott.

DEATHS

MONTGOMERY, Blanche.—Entered into rest at the Belleville General Hospital on Thursday, August 31st, 1961, Blanche Montgomery, beloved wife of Edward Montgomery of Foxboro, dear mother of Alice (Mrs. Ken Grills) of Campbellford, Verna (Mrs. Charles Stewart) of Kingston, dear sister of Mrs. Arch Mouncey of Roseneath, Mrs. Charles Hansford of Midland, Mrs. Holliday of Regina, Ray of Westminster, B.C., and Leonard of Edmonton; aged 78 years.
Resting at the Bennett Funeral Home, Campbellford, for funeral service on Saturday, September 2nd, at 2:30 p.m.
Interment Mount Pleasant Cemetery, Campbellford.

BAMBER, Ethel. — Suddenly, enroute to Belleville General Hospital on Wednesday, August 30th, Ethel Rose, beloved wife of George Bamber, Frankford; in her 79th year.
Resting at the Rowe Funeral Home, Frankford. Funeral on Saturday, September 2nd, to Frankford United Church for service at 2:00 p.m., Rev. Charles Judd officiating.
Interment Foxboro Cemetery.
A31-31

IN MEMORIAM

HURST. — In loving memory of our dear daughter, Susan Margaret Hurst, who passed away September 1st, 1960.
She was a flower too sweet for earth,
Sent here but for a while;
God marked her when He gave her birth,
And took her with a smile.
—Always remembered by Mom, Dad and Karen.

CARDS OF THANKS

Mr. and Mrs. William Loyst of Arden, Ontario, wish to thank their relatives, friends and neighbors for the many gifts, cards and best wishes on their golden wedding anniversary. A special "thank you" to those who did so much to make the dinner party a success.

GOOD NEWS FOR MOTORISTS
Belleville

The Canadian Tire Corporation advise that their Parts and Service Departments will be open until nine o'clock beginning this Thursday and each Thursday night following.

Customers have found Friday night opening a great convenience especially those who wish to relax at home while their car is in for service. So much so, that it will be necessary to now remain open on Thursday nights as well.

Another popular feature of this is that "Do It Yourself" Mechanics may pick up their wants. All the customer need do is to call early as possible, then sit back and relax.

Only government licensed mechanics will touch your car. Original equipment quality parts are used at Canadian Tire popular prices, which can be charged out on budget or 30-day "No Interest" Charge Plan.
—Advt.

FOR FALL FERTILIZING
We Recommend . . .
SO-GREEN 7-7-7
(20-30 lbs. per 1000 sq. ft.)
80 lb. bag 4.95
40 lb. bag 2.95
20 lb. bag 1.95
Rental Spreaders 50c
Bishop's Seed AND GARDEN CENTRE
81 - 85 STATION ST.
Free City Delivery over $2.00

On the holiday weekend
AT THE COTTAGE
OR
ON A MOTOR TRIP
Have a Box of
Laura Secord
CANDIES
WITH YOU TO MAKE YOUR HOLIDAY COMPLETE
$1.35 the pound
DOLAN
THE DRUGGIST
WO 2-3406
FREE MOTOR DELIVERY
Open Tonight until 9 o'clock

TORONTO STOCKS

TORONTO (CP) — The stock market was up during light morning trading today with scattered gains predominant.

Only banks and financial institutions and liquors proved to be strongly on the upside, as most other groups were mixed.

In liquors, Canadian Breweries, Molsons B and John Labatt were all up about 75 cents in light turnover.

Papers and steels were poor with Bathurst B, Abitibi and MacMillan Bloedel ahead a fraction, while Dominion Foundries and Steel, Atlas, Burlington and Dominion Bridge all off to ⅛. Crown Zellerbach, however, reached a new high of 62 with a rise of ¾.

On index, industrials rose .73 to 599.19, golds .01 to 90.77, base metals .01 to 204.78. Western oils fell .20 to 95.94 and the 11 a.m. volume was 348,000 shares compared with 327,000 at the same time Thursday.

Mining trading was steady with International Nickel and Steep Rock both up to ¼ and Noranda and Gunnar off slightly.

Gold trading was light with McIntyre Porcupine up ¼.

On Thursday, the market barely finished on the upside after a wavering day in light trading.

Late-day gains in steels, papers and banks and financial institutions brought the industrial index up .21 to 598.46 as volume rested at the 1,483,000 - share mark compared with 1,573,000 Wednesday.

Golds rose .39 to 90.76, base metals .09 to 204.77 and western oils .08 to 96.14.

Among industrials, notable jumps were made by U.S. Ford and Goodyear Tire, up $5.50 and $4 respectively in light volume. Crown Zellerbach rose ⅜ to a new high of 61¼ on a volume of 75 shares.

In steels, United Steel, Steel Company of Canada, Atlas, Algoma, Dominion Bridge and Dominion Founiries and steel advanced in the ⅛ to ½ range, while Fraser, Great Lakes and Abitibi had similar gains among papers.

Foods were the day's poorest group. Losses to a point went to Canada Packers A, Burns, Loblaw A and B, Hardee Farms, Oshawa Wholesale A and Weston A.

Senior base metals featured small but widespread gains in the senior list. Gaspe Copper advanced $1 to 27. Hudson Bay Mining and Smelting had the biggest drop, down 1¼.

Gold trading was light with McIntyre Porcupine, Kerr-Addison and Giant Yllowknife up to ⅝. Western oil trading also was light.

STOCK QUOTATIONS

(Stock Quotations Furnished by Barclay & Crawford)
56 Bridge Street East
Members Toronto Stock Exchange
Belleville Office—Dial WO 8-5581

INDUSTRIALS

Abitibi 40¾
Alberta Distilleries 240
Alberta Gas Trunk 32⅛
Algoma Steel 44½
Aluminum 31⅞
Atlas Steel 31¼
Bank - Montreal 69⅝
Bank of Nova Scotia 78
Bell Telephone 54⅜
Brazilian Trac. 390
British American Oil 32¼
B.C. Forest Prod. 14⅛
Canada Cement 26⅛
Cdn. Breweries 56⅛
Cdn. Brit. Alum. A 11¾
Cdn. Oil 31¾
Canadian Tire 48¾
Cdn. Pacific Rlwy. 25¾
Cockshutt Plow 13½
Cons. M. and S. 25⅜
Cons. Paper 47¼
Consumers Gas 19
Corby's "A" 19
Dominion Foundries 62⅜
Dominion Steel 12
Dominion Stores 16¼
Dominion Tar 18¾
Ford (U.S.) 98
Ford "A" 157
Gatineau 35¼
General Dynamics 33
General Motors 47½
Great Lakes Paper 21
Harding Carpets 13¾
Imperial Bank 69⅛
Imperial Oil 47½
Industrial Acceptance 64
International Nickel 84½
Interprovincial Pipeline 71
Jockey Club Ltd. 360
Loblaw Cos. "B" 47⅛
Massey Ferguson 12⅛
MacMillan B. and P. 17⅝
Mead Johnson (N.Y.) 169¼
Moore Corporation 61¾
Page Hershey Tubes 26¾
A. V. Roe 7
Royal Bank of Canada 79⅞
Shawinigan W. and P. 24⅞
Seagrams 9¾
Simpson's Ltd. 30
Steel of Canada 76¼
Toronto-Dominion Bank 69
Traders Finance 54
Trans. Canada Pipe. 21⅞
Trans. Mt. Pipe. 13¾
Union Gas 19⅞
Victoria and Grey 55
Walkers 54

MINES AND OILS

Rio Algom. 935
Arcadia Nickel 42
Atlantic Coast Copper 215
Campbell Chib. 870
Cdn. Export Gas 166
Cdn. Husky Oil 5¾
Cochenour Willans Gold 410
Cons. Discovery 255
Cons. Halliwell 43
Conwest Exp. 485
Denison 10⅜
Devon Palmer 61
Dome Mines 27.00
East Malartic 210
East Sullivan 204
Faraday 177
Falconbridge 59.50
Frobisher 11
Geco 23⅜
Gunnar Mines 925
Hollinger 28.00
Home Oil "A" 10⅛
Hudson Bay M. and S. 52.75
Hudson Bay Oil 14.75
Kerr Addison 10⅜
Labrador 26.50
Lake Shore 310
Maritimes 93
Midcon 26
North Coldstream 79
New Hosco 74
New Mylamaque 37
Nickel Min. and Smelt. 48
Northern Canada 189
Noranda 53.25
Normetal 276
Okalta 33½
Opemiska 710
Pacific Pete 11.25
Preston Mines 590
Prospect Airways 78
Provo Gas 217
Quemont 920
Rockwin 15
Royalite Oil 9½
Sherritt Gordon 500
Silver Miller 53
Siscoe 199
Steep Rock 780
Sylvanite 39
Teck-Hughes 163
Triad 164
United Asbestos 675
United Keno Hill 12.25
United Oils 135
Ventures 59.00
Waite Amulet 585
Beth. Copper 101

SEARCH FOR PROTECTION

BALTIMORE (AP) — A survey of major buildings in all 50 states—the first step in a government program designed to provide fallout protection for 50,000,000 persons—will get under way next month, defence officials announced Thursday.

PRODUCE MARKET

TORONTO (CP) — Churning cream and butter prift prices were unchanged today.

The egg market was steady with offerings light for a light demand.

Country dealers are quoted by the federal department of agriculture on Canada grade eggs delivered Toronto, in fibre cases: A large 52; A medium 45; A small 26; B and C grades no market.

Butter prices: Canada, first grade: Ontario tenderable 63; non-tenderable 61¾-62, in light trading, western 62½ (nominal).

DOLLAR RATE

MONTREAL (CP)—The U.S. dollar was at a premium of 3⅛ per cent in terms of Canadian funds near noon today. Thursday the noon rate was $1.03 1-16.

Pound sterling $2.89⅝, up ⅛.

GOVERNMENT BONDS

(By the Investment Dealers' Association of Canada)

SEPTEMBER 1

Gov't. of Canada Bonds:	Bid	Asked
Dec. 1, 1961	100.05	100.20
May 1, 1962	99.85	100.15
June 15, 1962	99.85	100.15
Oct. 1, 1962	103.60	103.90
Dec. 1, 1962	100.80	101.10
Dec. 15, 1962	99.90	100.20
Jan. 1, 1963	100.30	100.80
April 1, 1963	104.00	104.30
Dec. 15, 1963	100.35	100.65
May 1, 1964	100.25	100.55
Sept. 1, 1965	97.37	98.37
June 15, 1967/68	89.75	90.75
April 1, 1969	104.25	105.25
May 1, 1970	91.25	92.25
Sept. 1, 1972	94.62	95.62
Oct. 1, 1975	103.50	104.50
June 1, 1974/76	81.50	82.50
Jan. 15, 1975/78	85.50	86.50
Oct. 1, 1979	79.50	80.50
Sept. 1, 1983	93.12	94.12
March 15, 1996/98	79.00	80.00
Perpetuals	68.75	69.75

OPEN TONIGHT
'till 9 o'clock
KELLY'S
REXALL DRUGS
411 Bridge Street East
at Herchimer
DIAL WO 2-5388

Phone
CENTRAL
RADIO TAXI
WO 2-5353
For
Prompt, Efficient
Taxi Service
ANYWHERE!
ANYTIME!

Weekend Livestock Review

TORONTO (CP) — Trading in the slaughter cattle section was uneven at the Ontario Public Stockyards this week.

Top grade of dry - fed steers and heifers were mostly steady. Grass - fed cattle were under pressure, at prices as much as 50 - cents per hundredweight lower. Cow prices closed $1 per hundredweight lower. Veal calves were sharply lower on a plain quality supply. Hog prices were uneven and lab prices were $1 per hundredweight lower.

Cattle receipts, estimated at about 8,100, were some 500 head more than last week and about 2,100 head more than the same week in 1960. Receipts from Western Canada totalled 413 head, 213 more than last week.

Slaughter cattle: Choice steers 22.50-23.50, a few lots of fancy handyweight steers to 24; good 21.50-22.50; medium 19-21; Common 16-18.50; choice dry-fed heifers 22-22.50; good 21-22; medium 19-20.50; medium grass heifers 18-19; common 15-18.50; choice-fed yearlings 23.50-24.50; sales to 25.50; good 22-23; good cows 15-15.50; medium 14-15; common 13-14; canners and cutters 10-12; good heavy bologna bulls mostly 19-19.50, sales to 19.75 and 20; common and medium 15-18.50.

Replacement cattle: Good steer stockers 20-23, selected lots of stockers 24; common and medium and stock heifers 18-20.

Calves: Choice vealers 28-30; tops to 32; good 26-27; medium 22-24; common 19-21; boners 14-18.

Hogs: Grade A 28.10-30.30; heavy sows 19.25-20; light sows gained a $2 premium; stags 17.-50, on a dressed-weight basis.

Sheep and lambs: Good handyweight lambs 20; bucks 19.50; common and medium 15-19; good light sheep 8-10; common and fat sheep 3-7; feeder lambs 16-18.

PM Says New Efforts Must Be Instituted

By JAMES NELSON
Canadian Press Staff Writer

OTTAWA (CP)—Prime Minister Diefenbaker called Thursday for renewed efforts to settle the Berlin crisis peacefully, declaring that the Western powers must stick together and make yet another attempt to negotiate a nuclear test ban.

Mr. Diefenbaker, who said the safety of humanity is at stake, presided at a 2¾-hour cabinet meeting at which Russia's announced intention to resume nuclear tests was reviewed.

Wednesday night he called the announcement a tragic and retrograde step. Thursday he issued a carefully-prepared statement saying the ominous news made vigilance and unity imperative in Western dealings with the Soviet Union.

The prime minister, who flies to Winnipeg today to address the annual dinner of the Canadian Bar Association, had been working intensively on the Berlin situation with external affairs advisers for several days when Russia's announcement was made.

His statement Thursday tied closely the new crisis over nuclear testing to the crisis over Berlin. Informed sources said his Winnipeg speech tonight probably will be in this context.

SAYS SPECULATION

Mr. Diefenbaker described as speculative reports that the cabinet is unable to agree on whether Canada's present 120,-000 manpower ceiling in the armed forces should be raised. Any announcement in that regard would be made only in the House of Commons and not before the parliamentary session resumes Sept. 7, Mr. Diefenbaker said.

External Affairs Minister Green, who attended the meeting, would head the Canadian delegation to the United Nations General Assembly meeting opening next month, the prime minister added. He said he had heard of no plans to have heads of government such as himself meet for a UN summit - style conference.

Nikita's Intention Shown In Recent Nuclear Move

By JOSEPH MACSWEEN
Canadian Press Staff Writer

Premier Khrushchev has often been described as the master propagandist but it appears he would rather be feared than loved.

This is one slant in the speculation about the factors behind the Soviet announcement of plans to develop a bomb of horrendous power. For one thing, the timing is queer.

The announcement came on the eve of the summit conference of neutral and non-aligned countries in Belgrade and these nations certainly do not want a resumption of thermonuclear bomb testing.

On top of this, the United Nations General Assembly convenes in New York Sept. 19. Nowhere has the business of bomb testing been condemned more frequently and with more fervor than in that 99-member forum.

SHOCK TREATMENT

UN diplomats were surprised and shocked by the Soviet announcement. But some speculate that one of Khrushchev's aims was simply to inspire dread of Russian might among the Western and smaller countries.

Khrushchev has often profesesd his concern for the feelings of smaller countries—this is reflected in the new Soviet statement — but it is pointed out that there are various ways of influencing world opinion, and fear is a big one.

Diplomats also see the possibility Khrushchev wanted a drastic and dramatic move to scuttle existing disarmament attempts and launch a new campaign for disarmament on the Kremlin's terms, similar to the one he started at the UN two years ago.

This would be linked with his demand for a "troika" administrative system for the UN itself. Diplomats, recalling his impact in former visits, wouldn't be surprised to find Khrushchev in their midst again this fall.

Red China is said to be a factor in a couple of ways. Some say that country is pushing Russia from behind in toughness against the West.

Also, it is pointed out that Communist China's bid for UN membership becomes stronger year by year. Khrushchev may have dreams of personally ushering his Asian ally into the world body it fought in Korea.

The most obvious factor behind the Soviet announcement was the situation in Berlin. The announcement tends to increase the military posture of the Soviet Union ahead of the expected diplomatic showdown on Berlin and Germany, where all the principal powers are trying to show their sternest front.

Another point mentioned by diplomats is that Russia has worked out theoretical advances to existing nuclear weapons. These cannot be provided without new tests. Khrushchev could not wait any longer — he had either to go ahead with tests or let his massive machinery slow down, while he was ahead.

13 Injured As Two Street Cars Collide

TORONTO (CP) — Thirteen persons were taken to hospital with cuts and bruises early today after a street car packed with rush - hour passengers jumped the track and collided with another in downtown Toronto.

Hundreds of cars jammed the downtown intersections near Bay and Queen Streets where the accident occurred. Police said both drivers were taken to hospital.

Street car service was disrupted and hundrds abandoned the crowded trolleys and walked to work.

OPENS PARKWAY

TORONTO (CP) — Premier Frost Thursday opened Toronto's new Don Valley Parkway. The road will handle 6,000 vehicles an hour. It provides a downtown access from the northeastern Metro area.

Steel Workers In 14 Firms to Take Strike Vote

TORONTO (CP)—Some 1,200 structural steel workers in 14 firms are to take strike votes next week in a move that could affect the construction industry across Ontario.

The men are members of the International Association of Bridge, Structural and Ornamental Iron Workers (CLC). The union has asked for a 37-cent-an-hour increase over the existing rate of $3.05 and other benefits.

The employers have countered with an offer of five cents this year and 10 cents next year, an offer previously made by the Toronto Builders Exchange of Unions with which it is negotiating.

The workers are employed in the erection of steel framework for buildings, bridges and other projects.

OTHERS UNSETTLED

Construction is also threatened by lack of progress in other industry negotiations. The Toronto Builders Exchange and the United Brotherhood of Carpenters and Joiners (CLC) are awaiting a conciliation board report and the exchange has failed to settle a dispute with the Bricklayers, Masons and Plasterers International Union (CLC).

A settlement was reached earlier, however, with the International Union of Operating Engineers (CLC) and the International Hod Carriers, Building and Common Laborers Union (CLC) on the basis of a two-stage, 15-cent-an-hour increase.

Ten other unions are in various stages of negotiation and conciliation. The Steel Workers are the first to take a strike vote.

POLICE SEAL

(Continued From Page 1)

and force it off the road. In the collision the police car was heavily damaged and had to stop. McKendry was uninjured.

The bandits' car, also damaged, continued on but was found a few miles up the road in a ditch. Police said the bandits apparently fled on foot into the bush.

Shortly after, OPP Const. Milo Chapman saw another car—later reported to have been stolen in Montreal—racing past him with two men in it.

By the time he turned his car around, the bandits' car had disappeared. Const. Chapman found it abandoned with both right tires blown out, apparently from travel on the rough roads. About 200 rounds of ammunition were found inside.

COE HILL (CP)—Weary provincial policemen gathered at a roadside restaurant here early today to eat what for some was their first meal in 36 hours.

Four bandits, sought in the $185,000 Havelock bank robbery are believed still in a 35-square-mile area south of the Coe Hill-Ormsby Road and west of Highway 62 which links Madoc with Bancroft.

Most officers finishing the night's watch had been out for 24 hours, while several have been on the job for 36 hours.

Cruisers through the night patrolled the 30-mile perimeter of the thickly-bushed area in which the men were last seen.

Cottagers and residents kept doors tightly locked, and those who had them kept shotguns or rifles close at hand.

LIKE WESTERNS

Some storekeepers were reported keeping guns beneath their counters in scenes reminiscent of western movies.

Cottagers, nervous at the prospect of having bandits in their vacation area, provided hot food and coffee.

One doctor, travelling after midnight toward Bancroft, went miles out of his way to bring coffee and hamburgers to two OPP officers at a highway checkpoint. The pair had had nothing to eat since 4 p.m. Thursday.

B.C. Will Not Join Columbia Project Unless Power Sold

VANCOUVER (CP) — Two things seem to have emerged clearly this week about Premier W. A. C. Bennett's Social Credit government policy towards hydro-electric power development in British Columbia.

As far as the B.C. government is concerned, Peace River power development will go ahead, and, unless Ottawa undertakes it alone, Columbia River power development will go ahead only if B.C. can finance it with money from sale of power in the U.S.

This sale would involve only the so-called downstream benefits on the Columbia, and Premier Bennett says he doesn't consider that as export of electrical energy.

This policy has been read into previous statements by the premier. The government expropriated the B.C. Electric Company Aug. 1 and gave it responsibility for public development of the Peace River's 4,000,-000-horsepower potential.

But not until this week, when Mr. Bennett held two press conferences in Victoria, has he been so blunt in stating his intentions.

He said tenders would be called today for a $250,000 bridge across the Peace River at the Portage Mountain dam site, 70 miles west of Fort St. John. It would be the first actual construction project in the $880,000,000 Peace River scheme, towards which B.C. Electric already has arranged a $75,000,000 bank credit.

Speaking of the Columbia possibilities, the premier said downstream benefits power must be sold in the U.S. and a firm price for this sale must be settled before B.C. can approve the international treaty which sets out Columbia development plans. The treaty provides for return to B.C. of half the downstream benefits.

The federal government's policy has been to forbid firm export of large-scale amounts of electrical energy and it charges a .03-mill tax on any Canadian electrical energy moved across the U.S. border.

Under the international treaty, signed by Canada and the United States early this year and already ratified by the U.S. Congress, British Columbia's share of downstream benefits is estimated at about 1,500,000 horsepower.

Bullets Fray Robber's Pants, He Is Unhurt

MONTREAL (CP)—Two bank employees pumped six shots at a holdup man Thursday night, fraying the legs of his trousers with bullet holes. But the man was unhurt.

He was grabbed by police and $800 recovered.

The gunshots drew them to the bank, a branch of the Montreal City and District Savings at the downtown intersection of St. Catherine Street and McGill College Avenue.

Police said the man, about 30, was unarmed. He shoved a holdup note at a teller and snatched up a bundle of cash pushed across the counter.

Jean-Paul Fluent, an assistant accountant, and watchman Roger Thorin, took up pistols and chased him out into the street.

Two officers in a patrol car cruising nearby collared him.

CAPITOL LUNCH
145 Front St. — Belleville
"The place where the working man gets a fair deal and a square meal."
AIR CONDITIONED

Trenton News

By EULA BONTER—Phone 2-[illegible]

Above are Flt. Lt. G. A. Saull, pilot and Flt. Lt. W. J. Martell, co-pilot on the Neptune 117, in which Trenton reporters flew to the CNE yesterday. Both are stationed at Summerside, P.E.I.

Reporter Flies To Air Show In Sub-Hunter

TRENTON — On Thursday, around 30 newspaper reporters and the representatives of other news outlets were the guests of the Royal Canadian Air Force at RCAF Station Trenton, and participated in a practice fly-past of planes taking part in the Canadian-International Air Show, to be staged over the CNE grounds in Toronto on Friday and Saturday.

Members of the news-gathering group had been assigned to various aircraft — three Argus aircraft and three Neptune aircraft from Maritime Air Command and one North Star aircraft from Air Transport Command.

Trenton reporters, assigned to a Neptune submarine-hunter aircraft, were told that these aircraft would have two functions in case of a war; to hunt and "kill" enemy submarines and to protect shipping or troop convoys. Submarine detecting equipment was explained, as far as military regulations would allow.

The pilot of Neptune C117 was Flt.-Lt. G. A. Saull and the co-pilot Flt.-Lt. W. J. Martell.

From the plastic nose of the Neptune, a marvellous panoramic view of the countryside on the route to Toronto was afforded. An impression that remained was that all towns and cities should be planned from the air, as glaring mistakes in planning are quite apparent from this vantage point.

FINE SHOW

Weather permitting, the air show today and tomorrow should go down as the best on record.

In the show will be the new aircraft of Air Transport Command, Yukons, Hercules and Cosmopolitans, as well as older but still reliable ATC types.

The saucy little Chipmunk aerobatics should delight the exhibition crowds and the Golden Hawks will bring the show to a thrilling climax.

An exhibition air show first will be a demonstration by parachutists from the U.S. Navy.

Board Saves About $600

TRENTON—T. S. Ketcheson, chairman of planning for the Board of Education said today as the result of negotiations between a board committee and a Lakeland gas company representative the company had agreed to install 43 feet of pipe between the gas metre and the boiler in the new eight-roomed addition to Trenton High School, thus saving the Board around $600.

The sky divers will leap from their planes and glide to the lake below on "man-made" wings.

De Havilland, Trans-Canada Air Lines and the Department of Lands and Forests will also have planes in the show.

There will be a helicopter demonstration and the jets will put on a series of spine-tingling antics for the delight of the crowd.

RCAF marine rescue craft are stationed on the lake to cope with any emergencies.

IF IT'S
Records
IT'S
ROLUF'S
223 FRONT STREET
FOR
Cameras
AND
Film
SEE
ROLUF'S
223 FRONT STREET

COMPARE the modern facilities of the Thompson Chapel, moderate prices... before you decide
Thompson Funeral Chapel
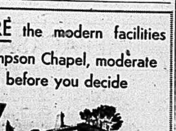
38 EVERETT ST.
WO 8-5053
24-Hour Ambulance Service
Thomas C. Thompson
David B. Thompson

Have you mailed this yet?
PLEASE SEND A REPRESENTATIVE TO EXPLAIN YOUR ECONOMY HOME HEATING PLAN. I UNDERSTAND I AM UNDER NO OBLIGATION WHATSOEVER.
CALL AT ____ O'CLOCK ON ____
Lakeland
NATURAL GAS LIMITED

STARTING SEPTEMBER 5
"EVENING RHAPSODY"
MONDAY TO FRIDAY
AT
7.30 P.M.
120 MINUTES OF THE BEST LOVED MUSIC WITH DAVE SOVEREIGN
CJBQ-RADIO-800

THE ONTARIO INTELLIGENCER
Ontario Established 1841—Intelligencer [illegible].
Published Daily by
THE ONTARIO INTELLIGENCER LIMITED
Belleville, Ontario, Canada
Subscription rates:
By carrier [illegible] per week.
By mail in Canada [illegible] per year; 6 months [illegible]; 3 months [illegible]
By mail to U.S.A. $17.00 per year.
Member of The Canadian Daily Newspaper Association; Member of The Canadian Press; Member of the Audit Bureau of Circulation.

Need a New Look at Loda

Mr. Don Kinydon, secretary-manager of the Lake Ontario Development Association, told the members of the local Rotary Club Monday that Belleville has averaged one new industry a year for a number of years now. He added that this is well in excess of the national average, outside of metropolitan areas.

There are two possible reactions to this statement. One can puff out one's chest and demonstrate one's civic pride in this additional proof that Belleville is already one of Ontario's finest cities and destined for even greater things. Or one can soberly consider what this revelation as to what Mr. Kingdon, and presumably the LODA, regards as a new industry ought to have on our attitude towards continued membership in that association.

Mr. Kingdon is well and favorably known to many city residents, he having been secretary-manager of the Chamber of Commerce here before assuming his duties in the wider field of activity offered by the formation of the LODA. All who know him know that he would tell the Rotarians nothing but the truth, but it can be said that the vast majority of Belleville citizens do not dignify with the name of "new industry" every little expansion in industrial or commercial activity, every little new plant which may be established by the admirable, but natural, enterprise of some local citizen or some citizen of another community looking for a more favorable site than his own home town for a new venture.

Most Belleville citizens regard this type of "new industry" as a natural development in days of national prosperity and expansion, a development which would occur if there were no such organization as the Lake Ontario Development Association and no industrial commission in the city itself.

When Belleville citizens talk about "new industries" they envision the establishment here of some plant like Northern Electric, or Bakelite, or Deloro Stellite, a major addition to the city's manufacturing complex. They are aware that small industries frequently grow into big ones, but they are also aware that the major plant expansion here since the founding of the LODA has been in additions to existing plants, to Northern Electric, Stephens-Adamson, Mead Johnson and Stewart Warner, to mention a few which come to mind immediately.

The most frequently heard comment, when Belleville citizens talk about expansion, is general surprise that so many new homes, and to a lesser degree so many new retail and service establishments, should be opening here when there has been no major new industry established in the city for years.

If the LODA wants to count the new industries we have obtained, let it do so. But let us then keep clearly in our minds what the LODA means when it talks of helping a community get new industries and let us decide, in the light of this knowledge, whether the price paid for LODA membership is worth the probable benefits. Mr. Kingdon said that the national average is one new industry every four years for municipalities outside metropolitan areas. If the LODA could deliver to Belleville every four years a "new industry" of the type which Belleville residents have in mind when they use the term, it would be invaluable. If it considers it is keeping its end up if Belleville averages a new industry, no matter how small, every four years, then perhaps we could let it figure its averages without including our natural, and largely inevitable, normal growth amongst its successes.

Compensation

Skirts are to be as short as ever this fall, according to fashion news from Paris.

We welcome the announcement. Short skirts make sense out of what would otherwise be those silly stiletto heels. Granted a well-rounded calf and strong slim ankles which do not wobble, the short skirt presents a pretty picpicture of a nicely-tapered leg coming to its unnatural, but nevertheless artistically desirable, point.

We men need something to keep our eyes lowered as we walk along the street. Otherwise, all too often, we look up and see one of the modern age's worst abominations, a head wobbling on a thin neck, ears stuck out like stabilizers below a moist mass of hair tightly wound around tin clips.

This type of ornamentation might be considered appealing in certain parts of darkest Africa, but the North American man is certain to be revolted, unless the messy hair is bent over a baby carriage, in which case, if he has any imagination, he will be lost in wonder at this positive evidence that the age of miracles is not past.

Open Letter to 'Time'

By J. A. Davidson in Saturday Night

(The following open letter was addressed to the managing director of Time International of Canada).

Dear Mr. Laybourne: I almost wish you hadn't put that message for me in the June 30, 1961 issue of your magazine.

I've been one of your faithful subscribers for some years now.

I can understand your wanting to tell me a few things about the recent Report of the Royal Commission on Publications — but, and it hurts me a little to have to tell you this, your message doesn't quite come off.

• • •

But you put your signature to the message.

Did Mr. Luce order you to sign it? It must have embarrassed you to have to endorse that outrageously bogus parallel between the Time operation in Canada and the "skill, know-how, and technology" brought into Canada by the Ford Motor Company.

It isn't the same sort of thing at all—and shame on you for putting your signature to a false analogy which any student in first year logic would detect with just one eye open.

• • •

In your final paragraph you say to me, "We hope you will say what you think". Well Mr. Laybourne, brace yourself for this one:

I think that the "Canada Edition" of Time is one of the most insidious agencies of anti-Americanism in Canada today.

I am usually mildly anti-American for about six hours each week — and it always strikes me immediately after I have read Time.

A number of my friends have the same ailment.

• • •

On visits to the U.S. I have never been bothered by the eagle-opening in the regular edition of Time.

But I am upset a little when I get that sort of thing in a magazine marked 'Canada Edition', and full of Canadian advertising, and with a first section devoted to Canadian affairs.

And must you use American terminology in the Canada section when the Canadian terminology differs from it? Recently you told us about the RCAF base: the USAF has a base, the RCAF a station. And in the Canadian army they don't call them non coms and enlisted men: they call them NCOs and other ranks.

• • •

But what I have particularly resented is your occasional attempt to influence Canadian politics and attitudes which do not accord with what Mr. Luce thinks should be American policies and attitudes. For example some time ago in your "Canada" section you got wise-old-uncle-ish, and in a nasty and pompous way, with the Toronto Globe and Mail over its editorial advocacy of Canada's recognition of Communist China.

Probably the boys who essayed that little hatchet-job got pats on their backs from Mr. Luce himself — but I wonder if they and Mr. Luce realize that that job did more to increase anti-American sentiments in Canada, than it did to increase anti-recognition-of-China sentiments. For a couple of weeks after reading that story I had the most intense attack of anti-Americanism I've had in many, many years — and I assure you that I am generally quite immune to the more virulent forms of that affliction.

• • •

Your magazine, operating the way it is at present, quite effectively nurtures anti-Americanism in Canada.

Your whole operation seems to assume that Canadians are simply semi-Americans, slightly underprivileged and living in a cold climate, who are kept from following what is manifestly their destiny only by a bit of quaint, archaic sentimentality.

In closing I give you a couple of interesting little quotations to ponder:

The first is from a letter written by President William McKinley in 1898: "The mission of the United States is one of benevolent assimilation."

The second is from the writings of an eminent Canadian social scientist, the late H. A. Innis: "We (Canadians) can only survive by taking persistent action at all strategic points against American imperialism in all its attractive guises."

Yours sincerely,
J. A. Davidson.

Strictly Personal

Medical Field Has Changed

By SYDNEY J. HARRIS

It is interesting, and instructive, to see how the human animal responds to an attack on his beliefs and convictions. He does not try so much to rebut the arguments of the attacker as to impugn his motives.

This happened again with the doctors, in response to my recent piece on the AMA and organized medicine. A few letters from physicians were clear, logical and factual; but most of them were incoherent and irrelevant to the charges I made.

These confused correspondents suggested that I have had disappointing experiences with the medical profession; that I have been overcharged or ill-treated; that, therefore, I am permitting my own personal grievances to color my view of the entire medical profession.

Even if this were true, it would have nothing to do with the validity of my argument. But it is not true. My family and I have always had fine medical care — from our interhist, our obstetrician, and our pediatrician. They are splendid men and I have never had a personal grievance.

These individual doctors, however, are not really represented by the AMA, which is a tight little political clique of bureaucrats, who lead (and mislead) doctors who are too busy or too indifferent to care about the official stands and pronouncement of their association.

It is significant that the letter I received from doctors who agree with my position all prescribed me from using their names or quoting them. "I would get into trouble with my local medical society if it were known that I agree with you," each said, in effect. "But please be assured that many of us do not care for the AMA any more than you do."

Obviously, something is seriously wrong with a professional organization when respectable and reputable members of it are afraid to express their views publicly for fear of reprisal of one kind or another. And, of course, the AMA and local medical societies have tremendous power over the professional status of doctors: not too long ago physicians practicing "group medicine" were stigmatized as socialistic and found it heavy going for their survival.

All one has to do is to leaf through a magazine like "Medical Economics" to see how the practice of medicine in America has steadily become more of a business than a profession. As I said in my previous column even a committee of the AMA at its recent convention, was forced to warn medical societies that they must do a better job of policing their members.

The doctors may fool themselves, but the public is not fooled. I received not a single letter from a layman disagreeing with me. The patience of America's patients is wearing thin, and the AMA is the last to know it.

STRENGTH FOR THE DAY

DR. EARL L. DOUGLASS

PERSISTENT HAZARDS

There is always some hazard which particularly threatens the existing generation. As men and women are born into the world the sword of Damacles suspended by a hair is poised into position over their heads.

A century of two ago every father and mother trembled as they realized that their son might be killed in a duel. If they had a beautiful daughter she might be disfigured by smallpox. Today duels, the have been practically eliminated.

But right now we face the killing effect of malignancy. Also for some reason or other people are dying in unprecedented numbers of heart disease. Then, of course, the whole world trembles with the realization that a few bombs dropped on the principal cities of the Western and Eastern hemispheres may result in reversion to savagery.

Ultimately we will find the secret of malignancy and heart disease — that we can count on in the comparatively near future. But the preponderance of armament in the wold looks very bad for future peace.

What we have to do is live as effectively and happily as we can day by day. The human race has never known what tomorrow will bring forth. This is a normal situation in the human setup. And it is probably one of God's ways of challenging us and developing our powers.

OFF THE RECORD By Ed Reed

LOOKING BACKWARDS

GLEANINGS FROM OUR FYLES OF BYGONE YEARS

20 YEARS AGO

September 1st, 1941.

The John L. Newton farm was sold recently to Dr. George Hunt of Marlbank, reports the Tweed News. The farm will be operated by his brother, Bernard, who has already taken possession.

Misses Patricia and Lenore Wilkes and Miss Olive Delaney all of Belleville, spent holidays at Wigassai Lodge, Rosseau, in Muskoka.

Miss Margaret Haines and Mrs. Walker of Newark, N.J., are the guests of Mrs. W. N. Ponton, Sidney Cottage.

Leading Seaman Thomas E. Ashman, Jr. of the R.C.N.V.R. in Kingston, and Mrs. Ashman, spent Sunday with his father on Lattimer Street, and left on Monday for an eastern Canada Port.

Mrs. H. M. Roblin and Miss Muriel Roblin of Toronto are visiting Mr. and Mrs. W. L. Norris of Bleecker Avenue.

Miss Margaret Middleton of Cedar Street is holidaying at Presqu'Ile, the guest of Miss Lois Liddle.

Miss Ann Nicholson of this city and Eldridge Gerry of Danbury, Conn., are visiting in Cobourg, the guests of Mrs. C. H. Nicholson.

Mr. and Mrs. Arthur Turney who have been residing in La Luz, Nicaragua, Central America, are visiting their parents Mr. and Mrs. J. Turney, and Dr. and Mrs. H. P. Wellbanks.

Mrs. S. L. Joss and Mrs. C. I. Lent were tea hostesses at the Ladies Lawn Bowling Club yesterday. The members of the winning rink were Mrs. Gerow, Mrs. L. Flack, Mrs. E. Sandercock and Mrs. E. V. Robson.

30 YEARS AGO

September 1st, 1931.

The Belleville Fair was opened this afternoon by Mayor Geo. A. Reid, under most favorable conditions.

The North Front Street paving contract has been awarded to the Godson Company.

Mr. J. L. Hess, former secretary of the Y.M.C.A. here, is renewing acquaintances in town.

Registration of unemployed in Frankford reveals an unusually large number for a village of that size. The number of single men registered was fifty and married men fifty-three; dependent children, one hundred and sixteen.

Chief Constable Alex Kidd and family have returned home after spending several weeks at their cottage at Crowe River.

Miss Ruth Wallace, Reg. N., of Kingston is visiting Miss Mabel Mason, Reg. N., on North Front Street.

40 YEARS AGO

September 1st, 1921.

The excellent and beautiful display of flowers in the gardens at the G. T. R. station is much admired and much credit is due to the person or persons who have the care of them.

Station Street roadway is being oiled.

St. Agnes School for Girls will re-open on September 13th after the long vacation.

Mr. and Mrs. W. H. McGregor are spending a vacation in Toronto.

Mr. Dave Jackson is home from Ottawa on a visit to his parents at their home on Benjamin Street.

Mr. Russell Woodley will spend Labor Day in Toronto.

Mr. John Ford of Cleveland, Ohio, is the guest of Mr. and Mrs. W. H. Doran of Bleeker Avenue.

50 YEARS AGO

September 1st, 1911.

Mr. and Mrs. S. Roughton of Kingston, formerly of Belleville, are the guests of Mr. and Mrs. S. Burrows, Bridge St., East.

Ex-Mayor Herrington of Picton was in town today.

Dr. and Mrs. Mason Clarke are enjoying a trip through Manitoba, Saskatchewan and Alberta. They will be absent from the city till some time in October.

Mr. and Mrs. W. J. Bradley are moving from Port Hope to this city to reside.

Mr. Fred Quick is spending a few days in Montreal on business.

Mr. Frank Fitzpatrick has returned from his vacation.

Messrs. Percy and Davis Shook have left for Dawson City, Yukon Territory.

Letter To The Editor

Opposes Extension Of Sidney Street

Editor,
Ontario Intelligencer.

May I submit a few words in reply to several recent articles appearing in your paper concerning the proposed extension of Sidney Street through the fair grounds which has been recommended by the city traffic committee.

Clearly the purpose of this plan is to increase further the heavy truck traffic on Sidney Street.

I would like to point out that residents on this street have patiently waited for years for relief from the thunder of cement carriers which jolts them out of sleep. This piece of news hardly gives us cause to shout, hurrah".

Perhaps the members of the traffic committee have forgotten that Sidney St. is not on the outskirts of the city; it is in a class one residential area. There are a public playground and a separate school already located on Sidney Street, and next year our children will attend a new school in the Parkdale area only one block from Sidney Street, along which they must walk without sidewalks and over which they must cross without interruption of through traffic, to reach school.

Please, let's not have any more children become innocent victims of further lack of planning on the part of our public officials.

E. F. Conley,
552 Sidney Street.

THE PACKSACK

By GREGORY CLARK

Another long sweet summer has ended; and my cottage neighbor who plans, has had a wonderful season. He has envisioned in his mind plans that excel anything he has planned for years.

He owns a comfortable cottage set in a pleasant grove of pines and oaks with sundry underbrush of saplings ferns wild asters and poison ivy He has a wharf that has withstood the slings and arrows of the outrageous years and is only slightly sunken.

Each summer he spends a most enjoyable time walking about his demesne standing on the rocky point in front surveying the cottage the wharf and the woodlot. On rainy days he sits on the verandah viewing the never-changing situation and making voluminous notes with figured calculations and small drawings that embody the plans he has for the new wharf the pretty little chalet-type sleeping cabin up there on the slope. He plans to clean out the woodlot slash away all the underbrush cut down the ailing trees and convert it into a matchless little pine grove singing in the wind. He has been planning now for twenty years and he tells me the clarity beauty and detail of this past summer's planning has given him the most enjoyable summer he can remember.

To Your Good Health

Hoarseness Indicates Vocal Cords Affected

By Joseph G. Molner, M.D.

"Dear Dr. Molner: What causes my vocal cords to become paralyzed? X-rays have been taken of my chest. Sometimes my voice sounds natural chiefly in the morning, but it soon becomes hoarse. — H.D.C."

The "vocal cords" are really a pair of folds of mucous membrane which project into the larynx of "voice box." Changing the tension on them changes the shape and hence is one — but only one — of the things which helps form what we call "speech" or words, or other vocal sounds.

Hoarseness is some interference with the usual sharp precision with which the vocal cords (or folds) form the sound.

Ordinary nodules, or bumps, or growths, or whatever you choose to call them, sometimes form on the cords of people who do a great deal of talking or singing, and are known as "singer's nodes." This happens occasionally, and medically, isn't dangerous. The nodes can be removed — but of course, this must be done carefully, so as not to damage the cords themselves.

At the opposite extreme is cancer of the larynx or lower throat. This is a very serious condition. However, treated as soon as the trouble is identified, it can usually be cured. Most of us, no doubt, have at one time or another met someone who has had such an operation. When the larynx itself is removed, a new method of speaking must be learned. This has been done by thousands of people in instances of a large portion of 'voice box' tissue being removed. Not so well known, but of a very great importance, is the fact that in a good many cases surgery leaves the patient speaking with his normal voice, and with no need for learning the so-called oesophageal speech.

So much for that. How about in-between cases? Pressure on the nerves of the larynx can cause hoarseness. The pressure may be from goiter, from a lung tumor, or from enlargement of the aorta — the big artery from the heart. All as a general rule can be corrected or alleviated, although the sooner the situation is attacked, the better for the patient.

And I'll add one more frequent factor: Excessive smoking can cause hoarseness due to irritation and swelling of the vocal cords. I mention this last, and apologetically, because I am quite aware that most people would rather have something more seriour the matter with them, and something that the doctor has to take care of, instead of something that can be best taken care of by themselves, such as by cutting down on smoking. People are funny aren't we?

• • •

"Dear Dr. Molner: Would distension of the belly have anything to do with breathing? My breathing is so bad I can hardly walk from one room to another without getting all out of breath. — H. B."

To be strictly accurate, distension of the stomach or bowel can interfere with breathing, but only under extreme conditions such as a bowel obstruction or after an abdominal operation, or something like that. Any ordinary amount of "gassiness" should not cause the extreme shortness of breath that you mention, so I would start looking elsewhere for the cause.

• • •

To Mrs. J.: This daughter who is so intent on washing her hands that they become sore is obviously the victim of some sort of neurosis. I would certainly suggest consulting a psychiatrist — which doesn't mean that she is "mentally ill" but simply that she needs some help in understanding her quirk.

• • •

Acne is one of the most terrible problems of growing up. If you are afflicted with this aggravation, or if you have children who are, write to Dr. Molner in care of The Chicago Sun-Times Syndicate, P.O. Box 158, Dundee, Ill., for a copy of his helpful and comforting booklet, "Acne — The Teenage Problem." Please enclose a long, self-addressed, unstamped envelope and 25 cents in coin to cover handling and postage.

TODAY'S TALK

By GEORGE MATTHEW ADAMS

FULFILMENT

Most of the things we set our hearts on at the start turn out vastly different than we expect.

But, in most cases, vastly better.

After all, fulfilment of our fondest dreams and plans is that we may measure up to what finally comes to us as a part of our reward for service unselfishly rendered.

It is well that you set out for a definite goal, but do not put your heart so thoroughly to it that you couldn't change without being too disappointed. Very often the new road is better than the one you planned to take.

Fulfilment is development.

He who sets out to get all that his ability will allow will go farther than he thinks.

But this adventurous journey must be borne courageously, and we must be fit and ready for the emergencies when they arise That is the reason why all that we do should be done thoroughly and with the interest of many others in mind as we strive for the goal where we hope to arrive.

For if we arrive single-handed and alone all life's task will have been in vain.

The glow of success is tinted with the smile of failures all along the way.

At no time is it well to play for the present. The present is but a link in the chain of richness which the coming days hold out for us all.

Nothing is final. Our lives are wrapped in coverings woven by the hands of the great God.

Trouble not. Fret not.

You are an important factor in the Great Fulfilment of the world!

Bad Habits Valuable

Hamilton Spectator

The Hon. Donald Fleming neither drinks alcohol nor smokes which may be accounted to him for virtue. But there is a good reason why he should not encourage others to follow his good example.

If Canadians overnight became teetotalers Mr. Fleming's revenues would drop just $202,000,000 on the basis of what he collected last year. But that would be only the beginning. Somehow he would have to compensate the provincial treasuries for losses on liquor sales which net them something over $500,000,000. If we had all stopped smoking another $338,000,000 would have been lost to the federal treasury.

So, to moralize, we might say that the bad habited Canadians help the good habited to the tune of about a billion dollars.

SCOTT'S SCRAP BOOK By R. J. SCOTT

SOCIAL and PERSONAL

Mrs. Mae Johnson of Vernon British Columbia, is spending a three weeks' vacation with her son, LAC (Bud) E. W. Ellis and Mrs. Ellis, Farley Avenue.

• • •

Mr. and Mrs. W. Canavan sailed for Scotland today, on the S.S. Carinthia, after spending a two months' vacation with their daughter and son-in-law, Mr. and Mrs. H. Taylor, 8 Lemoine Street.

Women Urge Khrushchev To Reconsider

MONTREAL (CP)—The Voice of Women, an organization claiming a membership of 5,000 across Canada, Thursday night cabled Soviet Premier Khrushchev, urging him "to reconsider this tragic decision" to resume nuclear weapons testing.

The cable said the organization wished to express its "profound dismay and concern" over the decision.

The message was signed by Martha Friesen of British Columbia; Margaret Ashdown and Josephine Davis of Toronto; Irene Powers of Alberta and Mrs. Therese Casgrain of Montreal.

A message sent to President Kennedy of the United States called on him "to lead the world in declaring your government's deep concern" over the situation. The association said it hoped Mr. Kennedy "will not permit similar resumption of testing" by the U.S.

The Voice of Women was formed about a year ago "to try to create a better climate among peoples of the world."

Mrs. Fred Davis, national publicity chairmen, said in Toronto that the organization is also spearheading a move to hold around-the-clock vigils at war memorials across Canada by members and allied groups to display their dismay over the Soviet Union's action.

She said the events, to be held as soon as they can be organized, would not be banner-waving occasions but quiet gatherings for prayer.

Community Holds Double Baby Shower

MADOC JUNCTION — On Wednesday evening of last week, a number of ladies gathered at the home of Mrs. Maurice Clancy for a baby shower, given in honor of the two youngest members of the community — Janice Elizabeth, baby daughter of Mr. and Mrs. Murray Martin, and Ronald Gordon, infant son of Mr. and Mrs. Gordon Clarke.

The party had been arranged by the hostess, Mrs. Clancy with Mrs. Keith Johnson and Mrs. Albert Jones, co-hostesses.

On their arrival, Mrs. Martin and Mrs. Clarke were each presented with a pretty corsage of red carnations with appropriate pink and blue ribbons.

Mrs. Johnson presided over a short program as follows: A reading - "Nobody knows but Mother" was given by Mrs. William McKeown, after which Mrs. Forde Stapley gave a second reading - "A Fellow's Mother."

A scrambled word contest "Things for Baby" was conducted with Mrs. Bert Reide, Mrs. Bruce Stapley and Mrs. Murray Martin each having a correct list and were each awarded a small prize.

An address was read by Mrs. Johnson, and Mrs. Jones on behalf of all the group and they presented Mrs. Martin and Janice with a chromium plated high chair and lovely pink nylon baby dress.

A second address was read by Mrs. Clancy, and Mrs. Jones made the presentation of a pair of sheets; two "sleep and play sets", and a purse of money to Mrs. Clarke for baby Ronald.

Both Mrs. Martin and Mrs. Clarke graciously expressed their thanks or the lovely gifts.

The same day was Mrs. Forde Stapley's 17th wedding anniversary, and she was presented with a pink corsage and a pretty china cup and saucer, for which she thanked her friends.

The hostess and co-hostesses served a dainty refreshment of sandwiches and a variety of fancy cookies along with a refreshing cup of tea.

THE FAMILY COUNCIL

Lydia P. — I'm going to ask our inconsiderate guest to get out.

Sophie C. — Let him stay, poor kid. It's his first real home.

• • •

Lydia P. — I should have bitten my tongue when my 18-year-old cousin from California stopped in. He said he'd come East for a short visit and was sharing a small, crowded room at the "Y" with two strangers. I said he could stay with us.

His parents are divorced and, from what I see, his mother gave him no training at all. He's been here five weeks now, makes no gesture to help with the work, doesn't seem to see how he's inconveniencing us, and makes no mention of leaving.

I'm ready to get tough with him, but my cousin Sophie is in town from Chicago. She's trying to arrange for Gilbert to stay with us and pay room and board. But we want our home back again.

• • •

Sophie C. — That poor child has been knocked around from pillar to post and now Lydia wants to turn him out, too.

During his parents' stormy marriage, he lived with his father, then his mother, then one set of grandparents and then the other set. Back in California, he sleeps on a cot in his mother's kitchen. Here at Lydia's he's enjoying the first comfortable bedroom he's ever had. What's the terrible crime? — especially if he pays her!

A relative is a relative, not just a fair-weather friend. If Gilbert were a glamour boy or a big shot, Lydia and her family would be the first to brag that they're related. Well, now that he's a sad sack, let them do their part too.

• • •

The Council — Sophie is like the onlooker at a free-for-all who eggs 'em on, shouting, "Let's you and him fight!" She's safe. After donating a few dollars towards Gilbert's board, she'll skip back to Chicago leaving Lydia with the whole job of activating this benighted groundhog.

Sophie's big-hearted, but with Lydia's home! Her kibitzing from the sidelines is in poor taste, unless she's offering to take Gilbert into her own home. Chicago's a nice place, too. Otherwise, this issue is between Lydia and Gilbert, only.

Lydia is well within her rights to ring down the curtain on Gilbert's impersonation of "The Man Who Came to Dinner." On the Broadway stage, it was all funny. To Lydia, her husband and children, it's grim.

What began as a kind-hearted invitation has been interpreted as "open end" occupancy by Gilbert. Evidently he has no compunctions about displacing the regular occupants of the space he uses and no consciousness of causing any discomfort or inconvenience to the hosts. "I like it here," seems to be his only thought. And he means here, literally — Chez Lydia.

Well, here's where Lydia can invoke an important law of relativity: "Distance lends enchantment." She can lead Gilbert in easy stages — to the door. Those easy stages include arrangements for other quarters (maybe that room at the "Y" isn't so crowded now) or for a return to California. If he remains East he can be a visitor, not a settler at Lydia's.

It's unfortunate that this young man was not grounded in the elementary facts of social amenities by his mother. That's why Lydia must steel herself for the "dirty work" of eviction, now. But if she tempers it with concern about his alternatives — residential, occupational recreational — she will prove herself a real friend to Gilbert.

That's better than an easy mark cousin, any time.

SUES FOR DIVORCE

SANTA MONICA, Calif. (AP) Actress Rita Hayworth Thursday sued for divorce from her fifth husband, producer James Hill.

Mr. and Mrs. Gerald Wayne Murray are shown cutting the wedding cake following their marriage in Holloway Street United Church, Belleville. The bride is the former Marjorie Barbara Colden, daughter of Mr. and Mrs. Robert G. Colden, Belleville. The bridegroom is the son of Mr. and Mrs. James Murray, R.R. 2, Belleville.

MURRAY—COLDEN

Holloway Street United Church in Belleville was the setting for a recent mid-summer wedding when Marjorie Barbara Colden, of Belleville, daughter of Mr. and Mrs. Robert G. Colden, became the bride of Gerald Wayne Murray of R.R. 2, Belleville, son of Mr. and Mrs. James Murray.

The Rev. C. W. Coleman officiated at the double - ring ceremony before an altar adorned with pink and white gladioli intermingled with fern. White satin bows marked the guest pews.

Mr. Clifford Templer, the church organist, provided the wedding music and accompanied the soloist, Mr. Harold McNish, of Belleville, who sang "The Wedding Prayer" before the ceremony and "Because" during the signing of the register.

The radiant bride, given in marriage by her father, was lovely in her full-length gown of snow-white nylon tulle over taffeta, featuring a molded nylon lace bodice accented with pearls and sequins, scalloped neckline, short scalloped sleeves and nylon, elbow-length mitts. She wore a crown of tear-drop pearls and sequins with a shoulder-tip veil of nylon net, and carried a cascade bouquet of pink Delight roses, white stephanotis, fern and trailing ivy.

Her maid of honor was Miss Ann Tooth of Belleville, gowned in white silk organza with rose-colored hat, shoes and cummerbund with flowing panel at back to hemline. She carried a bouquet of white and rose feathered carnations.

Mrs. Wilma Furmidge, of Corbyville and Miss Pat Seames of Belleville were bridesmaids, gowned identically to the maid of honor, but with mauve accessories. They carried bouquets of white and mauve feathered carnations and all wore short mitts.

Mr. Larry Rowbotham of Belleville, attended the bridegroom, while Mr. Donald Shapnik, brother-in-law of the bridegroom, and Mr. Ronald Caverly, cousin of the bride, ushered the guests.

The reception was held at Club Canara, where the bridal table was prettily appointed in white damask linen, centred by a traditional three-tier wedding cake, topped by a miniature bride and bridegroom under an arch of pink roses, and flanked by pink candles in gleaming crystal candelabra; white tulle and pink rosebuds misted the base of the cake which, along with the bridal bouquet, formed a lovely nuptial picture.

Receiving the guests was the bride's mother, who chose a white and aqua figured nylon dress with white accessories and a corsage of pink roses and white carnations. Assisting her in the receiving line was the mother of the bridegroom, gowned in beige nylon over figured beige and yellow taffeta, with matching duster, and beige accessories, with corsage of yellow roses and bronze 'mums.

For travelling to Algonquin Park and points north, the bride wore a pink linen dress with white accessories and corsage of pink American Beauty roses.

The bridegroom's gift to his bride was a cultured pearl necklace; the bride's gift to her bridegroom, gold cuff links and tie bar, centred with a cultured pearl. Gifts to the maid of honor and bridesmaids were mother-of-pearl lipstick cases. The bridegroom's gifts to his ushers and groomsman were matching sets of socks and ties.

Guests were present from Winnipeg, Kitchener, Toronto, Lindsay, Bancroft, Thomasburg, Tweed, Corbyville, Point Anne, Trenton, Carrying Place and Belleville.

The bride, previous to her marriage, was entertained at a linen shower at the home of Mrs. M. Davidson, as hostess and Miss T. Smith as co-hostess, given by her co-workers of the T. Eaton Company of Canada, where she was employed. Also, miscellaneous showers at the homes of Mrs. Carman Caverly, Belleville, Miss Ann Tooth, Belleville, and Mrs. Wilma Furmidge, Corbyville.

Mr. and Mrs. Gerald Murray will reside at Don Mills Road, Toronto.

Bride-to-Be Honored With KitchenShower

FRANKFORD — A bridal shower was held in honor of Miss Connie Elliott on Tuesday evening, August 29th, at 8 p.m., at the home of Mrs. Gordon Smith, with Mrs. Keith Helm as co-hostess.

The home was decorated with pink and white streamers and wedding bells.

A scrambled word contest was enjoyed, the winners were Miss Beverley Wannamaker and Miss Carolyn Reichert. A bride's recipe book was composed. A "Honeymoon" contest was enjoyed and the winner was Miss Carolyn Reichert.

Connie opened her gifts and thanked her many friends.

Refreshments were servd by th hostss, Mrs. G. Smith, and the co-hostess, Mrs. Keith Helm, and a time of fellowship was enjoyed by all the young ladies.

STAGED 61 ROBBERIES

MONTREAL (CP) — Jean-Paul Paquette, 26, and Donald Clare, 30, Thursday pleaded guilty to a total of 61 armed robberies in July and August of this year. They will be sentenced Sept. 6.

Anne Bancroft Has Been Bopped in Face 2,800 Times in Name of Art

By HAL BOYLE

NEW YORK (CP) — Anne Bancroft is a young lady who has been struck in the face more than 2,800 times in the name of art.

Film audiences gasped years ago when actress Mae Clarke played a role in which Jimmy Cagney pushed a grapefruit in her face.

A grapefruit in the face would be merely cool and refreshing to Miss Bancroft after her long ordeal.

As Annie Sullivan, teacher of deaf, mute and blind Helen Keller in The Miracle Worker, she was slapped hard—or hit in the face with a plastic doll—four times a performance by her undisciplined young charge whom she gradually brings to love and learning.

Ann played the stage role through 700 performances and won her second Broadway Tony award. The first was for Two for the Seesaw.

She and Patty Duke, who plays Helen Keller as a child, are again co-starred in the screen version of The Miracle Worker, a picture that probably won't leave a dry eye between here and Timbuktu.

WEARS KNEE PADS

I talked with Miss Bancroft during a luncheon break on the set. She still wore knee pads under her long gown, and her head was ringing.

They had just finished shooting one of the slapping sequences, and Anne had been bopped in the face—and bopped hard to insure realism—some 15 times.

"It's all in the business," she said mater-of-factly, "but sometimes you hate to do it over again—if it isn't your fault."

She said she had a headache but Anne, a dedicated actress if ever there was one, declined to take any aspirin. She feared it might affect her performance in the scenes to be taken that afternoon.

She sighed and stretched gratefully out on a relaxing board in her dressing room. Then she broke out her lunch—three carrots—and began to munch them thoughtfully.

"I have hundreds and hundreds of problems," she said cheerfully, "but no real plans ahead."

CAN'T PLAN AHEAD

"I don't see how one can get ahead in this business. I take singing lessons when I'm not busy working. I just want to do good stuff, whether its musicals or dramas.

"I enjoy acting when it's good, and people—even when they're bad. I'm pretty content right now, but"—she laughed—"I don't know how I'll feel tonight."

She arose to return to the set. The next scene was one in which Patty Duke was to sock her in the face with a plastic doll.

"They'll probably have to shoot it over six or seven times," Anne said gamely, "but the blows don't hurt so bad except when Patty misses.

"But she's a good shot. She hits nine out of ten."

The life of a star is a very interesting one.

Readers' Friday Column

As conducted by Mary Moore

QUESTION:

Would you please send me the recipe for the Hawaiian Dish "Poi"? — Cathy O.

ANSWER:

I have never made "Poi". The only information I have for you is that it is a grayish paste made from cooked and fermented taro root, like an elongated pale yellow sweet potato, I think. It is served cold and eaten by dipping your fingers into it. "One-finger" poi is thick enough to be dipped up with one finger; "two or three-finger" poi is thinner. I would be happy if any of our readers who have cooked in Hawaii and have made poi would send me the recipe for Cathy, although how she will acquire the taro I do not know — unless she could have it shipped in.

Dinner Menus

by Mary Moore

FRIDAY

Salmon Loaf or Salmon Steaks, Egg Sauce, Creamed Vegetable Marrow, Baked Jacket Potatoes, Sliced Tomatoes, New Apple Crumb, Coffee.

QUESTION:

I would like to know if you have a recipe for canning small new potatoes; if so would you kindly rush it back to me? I follow your column faithfully — Mrs. Ron D.

ANSWER:

CANNED SMALL POTATOES:

Scrape or peel very thinly small new potatoes and immediately drop into weak salt solution in proportion of 1 tablespoon salt to each quart of cold water — to prevent them darkening. Fill into No. 2 cans (20-oz.) and immediately cover with boiling hot brine in proportion of 1 oz. of salt to each 2 quarts of water. Cover and seal at once on seaming machine. (Exhausting on this size of can is not essential.) Process in pressure cooker at 240 deg. Fahr. (10 lbs. pressure) for 30 minutes. Chill at once in cold water bath.

NOTE:

Potatoes must be processed under pressure. It is not safe to attempt to sterilize them at boiling point.

QUESTION:

I would like to know if there is some way to can or preserve apples in the winter so that they might be made into apple pies. We have 5 trees loaded with apples and we like apple pies very much — Mrs. H. R.

ANSWER:

CANNED APPLES:

Use Hot Pack Method. Have ready "thin" syrup made by boiling together sugar and water in proportions of 1 cup sugar to each 2 cups of water (this yields 2½ cups thin syrup). Start out by making double this amount — 5 cups syrup. Select sound paples and wash them well and pare them thinly. Cut into quarters and remove cores. They may be packed in quarters or cut into eighths or sliced. Immediately drop into cold brine in proportion of 2 tablespoons salt to each 2 quarts cold water, to prevent browning. When sufficient are ready drain and rinse in cold running water. Bring to boil in syrup and simmer 3 minutes. Pack in sterile jars and fill with boiling syrup, leaving ½" headspace. Seal. Process in oven on wire racks at 275 deg. Fahr. for 25 minutes. This time and temperature are for both pints and quarts.

SPEAKING of MANNERS

PATRICIA LEWIS

Question — My teen-age daughter has been invited to a "pajama party" at the home of a schoolmate. What sort of party is this, and what should I pack for her? — Mrs. C. C., Baltimore, Md.

Answer — Pajamas, of course. She'll probably also want to take along pin curlers, hair rollers, a tooth brush and a hardy appetite. At a "pajame party," the youngsters sit around nibblin trying out new hair-dos, discussing parents and giggling about boys. They also compete to stay awak longest, but all ususally succumb to shut-eye around one or two a.m.

Mr. and Mrs. John Edward Innes are shown following their recent marriage in Frankford United Church. The bride is the former Sharon Frances Bush, daughter of Mr. and Mrs. Robert Bush, of Frankford. The bridegroom is the son of Mr. and Mrs. Fred Innes of Peterborough. (Photo by G. L. LaRocque, Trenton).

INNES—BUSH

FRANKFORD—A lovely wedding was solemnized in Frank-Ford United Church, Saturday, August 12th, at 12 o'clock noon, when the Rev. R. C. Judd united in marriage, Sharon Frances Bush, daughter of Mr. and Mrs. Robert Keith Bush, of Frankford, and John Edward Innes, son of Mr. and Mrs. Fred Innes, of Peterborough, Ontario.

The church was decorated with tall standards of pink gladioli interspersed with white chrysanthemums.

The traditional wedding music was rendered by Mrs. G. S. Martin of Belleville, and soloist, Miss Ruth Gabeen, of Bowmanville, who sang "The Lord's Prayer" and "Because."

Given in marriage by her father, the bride was lovely in a white floor-length gown of pure silk organza over taffeta with Alencon lace, fern fronds marking its Florentine neckline and dainty short sleeves. The skirt fell in full folds to form a carriage back effect augmented by streamers re-embroidered with Alencon lace forming a bustle. Her headdress was of bouffant silk illusion, held in place with a French handmade rose and she carried a star-shaped bouquet of pink glamelias and white Sweetheart roses.

The matron-of-honor was Mrs. Gwen Coulter, sister of the bride, who wore a pure silk pink organza with bodice and sleeves of Swiss embroidery in a deeper shade. The skirt featuring a new flat front with side drape and soft impressed pleats in back. She carried a crescent-shaped bouquet of pink glamelias.

Miss Janice Bird, cousin of the bride, of Frankford, was flower girl, wearing a pink organza dress which matched that of the matron of honor, and carried a circlet of pink glamelias with satin ribbons.

The groomsman was Mr. Don Innes of Peterborough, brother of the bridegroom. Ushers were Mr. Frank Jobbitt of Peterborough, and Mr. Cameron Coulter of Frankford, brother-in-law of the bride.

The reception was held in Rose Lowery Hall, Franford. The bride's table was decorated with a three-tier wedding cake topped with pink Sweetheart roses and misted about the base with tulle.

The bride's mother received in a crystal blue pebblesheen gown with jacket ensemble and matching hat, grey accessories and corsage of pink chrysanthemums. The bridegroom's mother assisted in a sheath dress with matching duster of champagne organza over figured taffeta with matching hat and accessores and wore a corsage of yellow 'mums.

The bride's home was decorated with baskets of pink carnations and white 'mums.

For the wedding trip to the Grey Rock Inn in the Laurentians, the bride chose for her travelling costume a fiesta pure silk Honan featuring a dome-shaped skirt and white accessories with corsage of white chrysanthemums.

Guests from out of town present were from Belleville, Stirling, Madoc, Peterborough, Toronto, Montreal, Quebec, Ottawa and Kingston.

The happy couple will reside at 1255 Birchmount St., Scarborough, Ont.

Previous to her marriage, a miscellaneous shower was held at the home of Mrs. P. Ayatte in Peterborough; a miscellaneous shower at the home of Mrs. W. Twining in Belleville with Miss Joanne Twining and Miss Nadine Flunder as co-hostesses. A kitchen and clothesline shower was held at the home of Mrs. Ross Fleming at R.R. 2, Frankford, with Mrs. Robert Burkitt as co-hostess.

MOVING?

Call:

Bridge Delivery Service Ltd.

WO 8-8711

Charis Foundation Garments

May Shorey Bunnett

338 PINNACLE ST.

(Opposite Public Library)

New Series

Pre-Natal Classes

Under the direction of the

BELLEVILLE HEALTH DEPARTMENT

TUESDAY, SEPTEMBER 5th, 1961

from 7.30 to 9.30 p.m.

at the

BELLEVILLE HEALTH DEPT.

266 PINNACLE STREET

Registration Fee: $1.00 for series.

John R. Bush Funeral Home

AND AMBULANCE SERVICE

Dear friends,

We have a file of letters of which we are very proud. They are letters of appreciation from individuals and families whom we have served.

In these modern days, few people are willing to pause long enough to pass out a word of appreciation. When they do, it is all the more appreciated.

It is gratifying to be of service...in any calling.

Respectfully,

John R. Bush

Successful Living

By Doris Clark

(A Canadian Social Worker Helps with Human Problems)

Accusations Not True

DORIS CLARK

DEAR DORIS:—For four years my husband's parents have done nothing but castigate me to my husband and all their acquaintances. They live a long way off, and they have written dozens of letters to their only son, accusing me of being a liar, a disloyal wife, impudent, etc., etc.

Thinking it was the right thing to do, I spent the four years saying nothing; actually none of their accusations are true. I do what I think is right and so does Jim.

But recently a letter came in which they both advised my husband to leave me, also not to have any children. We get on well together and these bitter letters upset both of us. I felt they had gone too far and wrote this reply:

"We have been roaring with laughter over your latest letter—you know, where you accuse Jim of being an alcoholic, me of being a disloyal wife, and tell Jim he must leave me (!) and do it now before there are any children.

"Really, that is not one of your worries. I should have thought that at your time of life you'd look forward to being grandparents. Jim is far too strong a character ever to become an alcoholic. Do be reassured."

Well, silence didn't work over the years. Do you suppose this will?—MAIN JANIE.

* * *

DEAR PLAIN JANIE—No, it won't. But it is time you made an issue.

The only thing that will work is for Jim to lay it right on the line and say he will stand for no more of these poison-pen letters. Then if another comes, return it without comment.

He owes this to you and to his marriage, which is in far more jeopardy than you think. He has been tolerating this destructive criticism for far too long.

* * *

DEAR DORIS:—I dread the thought of the last of my four going off to school next month. He is five-and-a-half and all excited about it.

Now they'll all be gone all morning and I'll be alone. No more helpful fingers in the cake batter. No more dishes crashing musically to the floor. No more sudden sobs, then sunshine when mother rescues the fallen.

In short, no more babies. My family is growing up and I can't take it. What do others do?—LONESOME LIL.

DEAR LONESOME LIL—Could this called counseling your chickens after they are hatched?

I can hear a chorus of harassed mothers saying: "You don't know how lucky you are!"—longing for the day when the youngest trots off to kindergarten or Grade One.

Yet your problems are not over—they're just different. Ask any mother of a teenager. Perhaps you think things are simplified and dull—now that the offspring are out of diapers, can feed and dress themselves. That's where you make your first mistake.

Things are going on in those minds which test the skill and knowledge of even brilliant children's workers. The way Junior reacts to teacher, to books, to sports, to sister, to God; and the way he is loved and helped while he is learning to adjust himself to a complicated world; these can shape the man he will become.

Time is precious. If you work now to understand your children, the next fifteen years can be full of interest and challenge. I can tell you about books to read. Your city can provide you courses to take. And your school teachers can give you the inside track on your particular progeny.

* * *

(Doris Clark, Master of Social Work, is a graduate of McGill, Toronto and McMaster universities, and has had broad experience in social work. If you would like help with your problems, write to her in care of this newspaper, enclosing a self-addressed, stamped envelope.)

BRAZILIAN

(Continued From Page 1)

were advancing north on this giant industrial centre. There was no confirmation of the report.

The newspaper said 2,000 pro-Goulart troops were manning a barricade at the port town of Aluba, and that 1,500 3rd Army men were marching to reinforce them, apparently fearing a navy landing attempt.

REPORT LANDINGS

Small marine units loyal to Deays Thursday night were reported to have made two landings south of Parnaguay on the coast of Santa Catarina late, Rio Grande do Sul's northern neighbor. Their aim apparently was to cut the lines of the rebellious 3rd Army stretched along the coast from Porto Alegro.

A Brazilian Navy force, led by a cruiser and several destroyers, steamed out of Rio de Janeiro Thursday and were officially reported headed south. The air force said planes carrying arms and ammunition are being used in an undisclosed location.

Ten of Brazil's 20 state governors gathered in Rio de Janeiro Thursday night for a long conference with the three military chiefs.

Weary congressmen in Brasilia, the hinterland capital, wrangled throughout Thursday over proposed constitutional changes in an effort to bring Goulart back as president but at the same time satisfy the military chiefs by trimming the president's powers. They came to no decision, and the military leaders apparently still were dead-set against Goulart's taking the presidency under any conditions.

CURRENCY DROPS

Officials in Rio were concerned about the country's financial situation—already shaky before Quadros quit last Friday and sailed for temporary exile in Europe until the air clears. The cruzeiro plunged from 285 to more than 300 to the U.S. dollar on the free market.

Panicky businessmen in Rio de Janeiro and other cities stripped stores of sugar, coffee and beef. In Brasilia, where gasoline supplies are running low, food supplies dwindled as jittery truck drivers steered clear of the isolated capital.

Frightened groups hurried to airports in Rio de Janeiro and Sao Paulo seeking to flee the country.

Press dispatches from Santos, the world's largest coffee port, said shipments are at a standstill and bags are piling up on the docks.

The Goulart stronghold of Porto Alegre in the south was virtually isolated and being mobilized for possible war. Commercial airline flights with the rest of Brazil were suspended.

SEES TROOP BUILDUP

LONDON (Reuters)—The Soviet defence ministry newspaper Red Star said today that U.S. armed forces in the Far East had been told to strengthen their combat readiness as part of Pentagon plans to create another world danger spot. The Soviet news agency Tass quoted Observer—considered to be one of the most authoritative pressdoyens in the Soviet press — as saying the U.S. planned to increase its 7th Fleet in the Far East.

MOVIE STARS — Gilles Payant, blond 14-year-old from Montreal, holds up some food for Scraps, an Irish terrier, during a break in filming of a Walt Disney movie at Pointe-au-Pic, 80 miles from Quebec City. Gilles, who plays opposite actor Walter Pidgeon in the movie, has a seven-year contract with Walt Disney Productions. The movie is about a French-speaking Canadian orphan (Gilles) who strikes up a close friendship with Scraps, owned by an English gentleman. (CP Photo).

Que. Boy, With Penchant For Acting, Will Star With Walter Pidgeon in Big Red

By ROGER TETREAULT
Canadian Press Staff Writer

POINTE-AU-PIC, Que. (CP)—Six months ago, 14-year-old Gilles Payant was an average high school student with a dream and an ambition for acting.

His dream, to become a television actor, had been fed by a series of short appearances as Napoleon's son in The Plouffe Family, a CBC television program a few years ago.

Today, the blond - haired youngster from Montreal holds a seven-year contract with Walt Disney Productions. He's playing opposite veteran actor Walter Pidgeon in Big Red, on location in Pointe-au-Pic, 80 miles down the St. Lawrence River from Quebec.

The story is about a young French-speaking Canadian orphan who becomes attached to Scraps, an Irish terrier owned by an English gentleman. The two become acquainted and follow each other to high adventure in the countryside.

ANSWERED AD

Payant's big chance came when he saw an ad in a Montreal newspaper calling for applications for a part in Big Red.

At first, Gilles' parents were doubtful of their son's chances of beating out several hundred applicants for the part.

Before Payant applied, director Norman Tokar and Disney himself were seriously thinking of abandoning plans to make the movie.

"Without a perfect type to play the part of the orphan," Tokar said, "it begin shooting. The whole story would have been ruined."

However, the production went back into high gear when they saw Payant's screen test.

"He's a great kid with a lot of talent," Tokar said. "He's willing to learn and has great promise."

WORKED ON ENGLISH

Before shooting could begin, however, Gilles had to brush up on his English. The only things he know how to say in English were the few words learned in school.

Although his future looks bright, Payant will not abandon his studies.

"He's going into Grade IX," his mother said. "We'll be in California for a time but I'll make sure he gets two months of school work from Montreal."

She plans to take Gilles' school books to Burbank, Calif., where indoor scenes for the movie will be filmed.

If Gilles goes on to other acting parts his parents say they'll probably move to Los Angeles.

"We'd like him to be close to his job," his mother said.

But Gilles interjected, "Of course we'll come back home often." He waved towards the surrounding scenery and declared, "I'm sure California isn't as beautiful as this."

EXPECT IN OCTOBER

LONDON (AP) — Sources close to the Royal Family said today that Princess Margaret's baby is expected in late October — but that the place of delivery is undecided.

PROTEIN SOURCE

Cereals and bread are important as a source of calories and may supply one-quarter of the day's necessary protein.

THE BAY OF QUINTE AGRICULTURAL MUTUAL FIRE INSURANCE COMPANY

A LOCAL MUTUAL COMPANY OWNED AND OPERATED BY LOCAL POLICYHOLDERS

INSURES FARM BUILDINGS AND THEIR CONTENTS INCLUDING LIVESTOCK AND FARM EQUIPMENT

Represented by:

C. W. BURR AND SON

GENERAL INSURANCE

Agents for:

FIRE — WINDSTORM — MULTI-PERILS—AUTOMOBILE LIABILITY — THEFT — PERSONAL ACCIDENT—GLASS BONDING — OTHER INSURANCES.

INSURE with BURR

(City and Country)

OFFICE: 218A FRONT ST. BELLEVILLE, ONTARIO

PHONES: OFFICE: WO 2-3471 DOUGLAS BURR Residence WO 8-8185

COLONIAL COACH LINES LTD.

announces

A NEW MORNING SERVICE FROM

TRENTON TO KINGSTON DAILY

Leave	TRENTON	6.40 a.m.
	BELLEVILLE	6.55
	Shannonville	7.06
	Marysville	7.16
	DESERONTO	7.23
	NAPANEE	7.32
	Morven	7.41
	ODESSA	7.52
	Westbrook	8.00
Arr.	KINGSTON	8.10 a.m.

Direct connections at Kingston for OTTAWA - MONTREAL - WATERTOWN

TRIPS RETURN FROM KINGSTON AT:

12.25 p.m. 2.45 p.m. 5.30 p.m. 9.30 p.m.

"An ideal service for workers - shoppers - students"

SAVE MONEY — ASK ABOUT OUR 12 & 30 RIDE COMMUTATION TICKETS

for further information call your local agent:

TRENTON ..... EX 2-4774
BELLEVILLE ..... WO 2-3193
SHANNONVILLE ... WO 8-7383
DESERONTO ..... STW
NAPANEE 354-4292
KINGSTON ..... LI 8-7738

Centenary

CENTENARY — Mr. and Mrs. A. Christopher and Mr. and Mrs. C. Haines, Trenton, spent a few days in Syracuse and Watertown, last week.

Mr. and Mrs. P. Ray attended the Reid family picnic at Glen Allen Park, Tweed, on Sunday.

Mr. and Mrs. F. Sutherland and Heather had dinner on Sunday with Mr. and Mrs. Sutherland of Kingston.

Mrs. C. Dafoe and Mrs. R. Ray spent a day last week with Mr. and Mrs. Tom Hogle of Kingston. Beverley Hogle returned home with them after spending her holidays with Mrs. P. Ray.

Mr. and Mrs. Elwin Hart and Mr. and Mrs. B. Harder spent the weekend in Montreal calling on the Rev. P. Percival and Mrs. Percival at Dorval.

Mr. and Mrs. Francis Cook and family of Goodwood, Ont., are spending a few days with Mr. and Mrs. B. Harder.

Mr. and Mrs. H. Edmondson and Miss Ethel Horton Belleville spent a few days recently with Mr. and Mrs. A. D. Archibald at their cottage, at Round Lake.

The Centenary United Church service on Sunday was under the direction of the Fellowship Club. Mr. Dawson Douglas led in the worship with Mr. Fred Edmondson giving the message. Mrs. L. Pearson and Mrs. Fred Edmondson sang a duet.

Mr. and Mrs. Fred Edmundson, Margaret Marie and Shirley have returned to Napanee after spending their holidays with relatives.

DESIRABLE 2nd. FLOOR FRONT

Office Space Overlooking Bridge

IN THE TRUDEAU MOTOR BUILDING

Large area. Can be subdivided to suit tenants. Available immediately. Apply:

TRUDEAU MOTORS LIMITED 21 Station Street

QUALITY is only a name — until you burn Red Flame heating oil. Call WO 2-4504 for yours.

MOIRA-SCHUSTER LIMITED
46 Bridge St. East, BELLEVILLE

CULLIGAN WATER CONDITIONING SERVICE
211 PINNACLE ST. at Moorman Motor Sales WO 8-7700

TED'S

MARKETERIA 191 Dundas St. E. — WO 2-0154

Welcome You Home From Your Holidays

HOPE YOU HAD A NICE TIME!!

DON'T FORGET WE ARE OPEN Over The Labor Day Weekend!

Clark's Fancy TOMATO JUICE	Campbell's BEANS with PORK	Society DOG FOOD	Rose Bread and Butter PICKLES
48-oz. 2/53c	15-oz. 2/31c	20-oz. 2/29c	16-oz. 2/49c

Canada Cider or Spirit VINEGAR 1-gal. 79c

ROUND STEAK	LEGS & BREAST CHICKEN	Carrots 2lb-oz. cello bags	Sunkist (Large) Oranges
lb. 79c	lb. 59c	2/19c	doz. 59c

Campbellford

CAMPBELLFORD — Mrs. Helena Snyder of Kenora is visiting at the home of her daughter, Mrs. George Vice and Mr. Vice.

Mr. and Mrs. Frank Chapman of town have returned from a three week trip from visiting their son, Wayne of the Royal Canadian Mounted Police in Regina, Saskatchewan.

The McConnell reunion was held in Cobourg on August 13th with a good attendance.

Mr. and Mrs. C. Robbis of Ottawa spent a few days last week with Miss Stella Kelly.

Dr. James R. Anderson and David of Orilla spent the weekend with Mr. and Mrs. J. C. Anderson, Queen St., on their way back from a trip to Washington, D.C., and Gettysburg in the U.S.A. James and Ian had spent the week with their grandparents.

Mr. and Mrs. Harold Dick of Lindsay and Mrs. Austin Hayes of Omemee were Sunday guests at the home of Mr. and Mrs. J. C. Anderson of Queen Street.

Summer visitors with Mr. and Mrs. J. Herd of Front Street, were Mr. and Mrs. J. E. Herd and children of Weston; Mrs. Jean McInroy and children of Petawa; Mr. and Mrs. H. Wilson and Janis of Belleville, and Mr. and Mrs. Art Windsor of Weston.

Mrs. Mel Hart, Mrs. Charles Riddler and Mr. Charles Sweet of Toronto, were weekend guests of Mr. and Mrs. J. Herd.

Mr. George Vice left on Tuesday to visit his mother, Mrs. S. C. Vice at White Rock, B.C. who is ill.

Evelyn and Cameron Matthews have returned to their home in Cobourg after spending some time at the home of their grandparents in Menie.

Mrs. C. Bedell has returned home after spending the past two weeks with relatives in Toronto and Niagara Falls.

Births in Campbellford Memorial Hospital this past week included: Mr. and Mrs. John Amos, Trent River, a son; Mr. and Mrs. William Allen, Campbellford, a daughter; Mr. and Mrs. Harry Bredley of Campbellford, a son.

Mr. and Mrs. Ted Grills, R.R. 5, Campbellford, a daughter; and Mr. and Mrs. Douglas Pearson, Campbellford, a son.

PRESENTATION

A large crowd of friends and relatives gathered at McCroy's Hall on Tuesday evening to honor Mr. and Mrs. Bill Armstrong (nee Earline Kerr) who were recently married. The evening was spent in dancing and an address of good wishes was read by Mrs. Floyd Finley. Howard Clark and Floyd Finley presented Mr. and Mrs. Armstrong with a swivel chair on behalf of the neighbors of the White School Community for which Mr. Armstrong expressed appreciative thanks.

CRYPT-A-CROSSWORD

Hidden Word Reversed Word

When spelt backwards, a clue word or adjacent words give the answer.

Anagram

Letters of a clue word or adjacent words rearranged to form the answer.

Double Clue Split Word

The clue combines two different meanings of the same answer.

Find a straightforward clue about the answer; the further hints concerning part or parts of it.

Remember are straightforward clues.

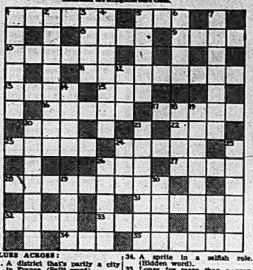

CLUES ACROSS:

1. A district that's partly a city in France. (Split word).
6. Twelve and a half cents.
9. It takes some telling.
10. It can show how much has been spent.
15. Going out all round.
17. William has a flower for the producer. (Two words. Double clue).
18. Waves, breaking on a reef.
19. What to pay the doctor.
20. Some this way to confuse.
21. Not very funny like a growth on your body. (Double clue).
22. Pay, ostensibly payable.
23. A little bit in Scotland. (Double clue).
24. Managed to deal with things.
25. Me get married, the cat cried! (Split word).
26. Caught sight of a cutting instrument. (Double clue).
27. Its forged and has some spirit. (Split word).
28. Film actor looking for a label. (Two words). (Double clue).
31. May come from the baker as they change a telegram.
32. Wazes animal. (Double clue).
33. Steady business. (Double clue).
34. A sprite in a selfish role. (Hidden word).
35. Longs for more than a year. (Split word).

CLUES DOWN:

1. Rest up for a change. (Anagram).
2. It sounds as if it should be awarded to horsemen, not golfers. (Two words). (Double clue).
3. An attempt.
4. It's in Nova Scotia.
5. She's beautiful.
6. You may add one.
7. Ballet master?
8. Is it fit and sullen. (Hidden word).
14. Run for it!
16. Was in debt and had added nothing to marry. (Split word).
19. Oklahoma and Texas have it between them. (Two words).
20. Do have a bet with that dismal lady! (Split word).
21. A brilliant collection, perhaps.
24. Provide a trodden underfoot.
29. Wee dinfalin.
30. Quite healthy.
31. Italian city.

(ANSWERS ON BACK PAGE)

Frankford

FRANKFORD — Miss Marlene Cleveland returned home after spending a holiday with Mr. and Mrs. Ray Driscoll and family in Scarborough.

Mrs. Reg Goodwin underwent surgery in Belleville General Hospital this week.

Mr. and Mrs. Wilfred Trumpour of Belleville were Saturday evening dinner guests with Mr. and Mrs. H. W. Rose.

Miss Rosalea Solmes returned home on Sunday, after spending a holiday with her grandmother, Mrs. Agnes Patrick.

Mr. and Mrs. Harry McDonald, Mr. and Mrs. Lloyd Nelson of Stockdale; Mr. and Mrs. Neil Nicholas of Campbellford, spent the weekend in Peterborough at the home of Mr. and Mrs. Ted Collins.

Mr. Lloyd Treneer and Mr. Wally Cleveland of Kingston were weekend guests with Mr. and Mrs. Frank Cleveland.

Mrs. Harry McDonald entertained a number of friends recently in honor of her son Gordandy's fourth birthday.

Mr. Paul Knechtel of Kitchener is spending this week with his sister, Mrs. Ed Stronz.

Mrs. Don Frost is a patient in Belleville General Hospital.

Mrs. Theda Jacques of Montreal is spending some time at her mother's home.

Mr. and Mrs. Arden Wannamaker of Trenton were Sunday guests with Mr. and Mrs. Fred Wannamaker.

Mrs. Leslie Frost returned home on Friday evening after convalescing at her daughter's home, in Toronto.

Mr. Harry Sharp of Ottawa spent Thursday at the home of Mr. and Mrs. Selbourne Sharpe and family.

THESE ITEMS WILL

HELP YOU SOLVE

YOUR SALES TAX PROBLEMS

- PURCHASE EXEMPTION CERTIFICATES
- SALES TAX TABLES
- RUBBER STAMPS — Vendor Permit Numbers Made to Order — 24 Hour Service
- DAILY SALES JOURNAL — In accordance with the rules and regulations of the Ontario Retail Sales Tax
- SMITH-CORONA CASH REGISTER — Provincial Tax Recording simplified with separate total.

THE *James* TEXTS LIMITED

BOOKS, OFFICE & SCHOOL SUPPLIES

183-185 FRONT ST. DIAL WO 8-6778

Est. 1910

BONARLAW

F.U. 171 Delegates Tour Co-Op Plants

BONARLAW — The August meeting of Local 171 of the Ontario Farmers' Union was held at the home of Mr. and Mrs. Ralph Heath. There was a good attendance.

Murney Bateman was chairman. The minutes of the June meeting were read and adopted.

The July meeting at the cottage of George Williams was a social evening.

Jeanne Williams was Hastings County delegate to the National Farm Union Convention in Winnipeg in July. She reported that it was a good convention and all of Ontario's Farm Union resolutions were passed. There was a lot of time spent discussing the drought situation in the West. In many areas the crop is a complete failure. Mrs. Williams reported that the Co-Op movement is very strong in the West. The Manitoba Co-Ops took the delegates on a tour of some of their plants.

Some time was spent discussing local problems. The next meeting is to be held at the home of Mr. and Mrs. Ralph Thompson.

Delbert Mumby moved a vote of thanks to Mr. and Mrs. Heath of the use of their home. Refreshments were served by the ladies and a social period was spent.

Play the Canadian Game

Q Approximately how many U.S. cars enter Canada during the summer months: 500,000, 1,000,000 or 5,000,000?

A On the back of Canadian labels you will find questions and answers to lots of things Canadian. Finding the answers is extra good fun because you get to know the taste of a real lager beer.

Try a Molson's Canadian Lager Beer and have a good time playing the Canadian game. (The answer: 5,000,000 cars)

INDEPENDENT BREWERS SINCE 1786

We invite you to see the

IBM* TRAVELLING SHOWCASE

featuring the desk size IBM 632 electronic typing calculator

THE IBM 632 ELECTRONIC TYPING CALCULATOR that makes accounting paper work almost as easy as typing.

in **BELLEVILLE**

at the Hotel Quinte, (Club Room)

Tuesday, September 5th from 10:30 a.m. to 8 p.m.

The IBM 632 is a combination calculator and typewriter. Anyone who keeps a set of books can use it with efficiency and economy. Jobs previously considered too small for automation NOW can be done on the IBM 632. Invoices, purchase orders, statements, payroll forms, vouchers, ledger sheets, cheque writing and similar operations can be prepared with speed and accuracy. Any typist can operate the IBM 632.

Be sure to see the IBM 632 Travelling Showcase while it is in your district. Demonstrations include the IBM Electric Typewriter and IBM's new dictation system—The Executary.

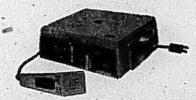

THE IBM EXECUTARY*
—a new concept in dictation equipment

THE IBM ELECTRIC
—which brings distinction and prestige to correspondence

INTERNATIONAL BUSINESS MACHINES COMPANY LIMITED

IBM

*IBM Trade Mark

Still Chance

For Canadiens to Join Loop

TORONTO (CP)—The Ontario Hockey Association's junior council was told Thursday night there still is a chance Montreal Canadiens may be able to join its Junior A Series.

Jack Roxburgh, president of the Canadian Amateur Hockey Association, said last weekend it was his opinion that the CAHA probably would not allow the team to join.

He said Thursday night it is possible the Canadiens would be allowed in, but that they would have to go through channels, file a release from the Quebec Amateur Association, take care of other details and then await the vote of the full CAHA executive.

After Roxburgh's announcement council passed a motion to go along with plans for the six-team league, in which Montreal would join St. Catharines, Niagara Falls, Guelph, Hamilton and Peterborough.

The council also discussed possible effects of the new Metro Junior A League on the OHA loop.

Ken Soble, owner of Hamilton Red Wings, Hamilton Forum and the Hamilton television station which carries the home games, said he is "concerned as a publicist" that the new league has the right to use the OHA junior hockey classification in advertising its games.

He said he wonders whether the calibre of play in the Metro league would impair the prestige of the established loop.

Jack Humphreys, general manager of Guelph Royals, said he is concerned about players which his league has drafted from the Metro areas.

At least four of six players drafted from the Whitby district have asked to be excluded from the draft regulations and allowed to stay home and play for the new Whitby entry in the Metro League.

He said he thinks it is improper for six clubs in the Toronto loop, to have equal drafting privileges with five Individual NHL - sponsored teams in his league and suggested there should be just one draft choice for the Metro league.

URGE 'FRIENDSHIP'

MOSCOW (AP) — The Soviet government — through a newly-organized institute for Soviet-American relations — sounded a call Thursday night for friendship with the people of the United States. Lending her prestige to the occasion was Mrs. Nina Khrushchev, the premier's wife. She sat on stage at Moscow's House of Friendship as Soviet professors and secondary officials read typewritten statements urging peace and friendship.

Major League Leaders

BY THE ASSOCIATED PRESS

National League

	AB	R	H	Pct.
Clemente, Pitts.	432	89	177	.360
Pinson, Cincin.	526	92	176	.335
Robinson, Cin.	498	104	166	.333
Aaron, Mil.	496	101	160	.323
Moon, Los Ang.	366	59	117	.320

Runs — Mays, San Francisco, 109.

Runs batted in—Cepeda, San Francisco, 118.

Hits—Clemente 177.

Doubles—Aaron, 31.

Triples—Altman, Chicago and Clemente, 10.

Home runs—Cepeda 36.

Stolen bases—Wills, Los Angeles, 27.

Pitching—Podres, Los Angeles, 17-4, .810.

Strikeouts—Koufax, Los Angeles, 232.

American League

	AB	R	H	Pct.
Cash, Detroit	438	99	160	.365
Howard, NYork	359	47	123	.351
Genille, Balti.	399	86	131	.328
Piersall, Cleve.	438	71	143	.326
Mantle, NYork	454	119	147	.324

Runs—Mantle 114.

Runs batted in—Gentile 124.

Hits—B. Robinson, Baltimore, 161.

Doubles—Kubek, New York, 35.

Triples—Wood, Detroit, 11.

Home runs—Maris, New York, 51.

Stolen bases—Aparicio, Chicago, 44.

Pitching — Ford, New York, 22-4, .846.

Strikeouts — Pascual, Minnesota, 179.

(ADVT.)

KIDNAP,
The Untold Story
Of The Lindbergh Case

On the windy night of March 1, 1932, Colonel Lindbergh faced his wife and said: "Anne, they have stolen our baby!" Thus begins the story of a shocking crime which so fascinated George Waller that he spent 26 years researching every detail. A new $6.95 best-selling book is the result. In September Reader's Digest is the first of two installments condensing this book about one of the greatest jobs of real-life crime detection of all time. Get your Reader's Digest today — 34 articles of lasting interest.

'Woiks' Hand Firefighters Just That

Somebody poked little holes in the Firemen's water wagon last night and the Public 'Woiks' showed 13 runs through to defeat the Smokies to the tune of 13-7 in the 'Interdepartmental' league's schedule windup.

The "Woiks" sent runners scampering around the bases every time the "Smokies" stopped to answer a call. Five in the second and four in the fourth flooded the score sheet although the Firemen pecked away with a few runs in almost every inning.

"Rapid" Ray Reid found his slants were not quite swift enough to gum up the "Woiks."

"Stop-an-Start" Stan Finkle got started on the winners' pitching rubber and they couldn't get him stopped. He was still firing golf balls (hope we didn't let the Firemen in on a secret) when "Uncle" Al (no insult intended, ex-neighbor) Rump called him to have the driveway watered down at 4 o'clock this morning.

"Large" Potts and "Robert B" Lee were two of the main thorns in the Firemen sides, along with "G-Men" McInroy, Maines and Smith.

R. Diamond (in the rough), L. Woodhouse ("hand me the axe") and Stan "The Man" Papke, were prominent in the Firemen lineup. (We always thought it was the police department who held lineups.)

FIREMEN: B. Diamond, R. Reid, P. Stephenson, F. Smith, L. Woodhouse, J. Watson, L. Parks, S. Papke, P. Dalnard, B. Williams and J. Ross.

PUBLIC WORKS: G. McInroy, G. Maines, G. Smith, L. Potts, R. Waite, B. Pearce, B. Lee, L. Curtis, Wilkinson and S. Finkle.

SPONGE FIRST

Tablecloths spoiled by meat juice spots should be sponged with cool water and liquid detergent before washing.

Louis VanHecke (left) of Picton and Bill Tryan, Belleville (right) haul a huge bundle of weeds from Picton Bay, with the aid of diving equipment and tire chains: They have cleaned out more than four tons of weeds in a 300 by 120 ft. area. (Photo by Hodgson).

Scuba Divers Busy Weeding Picton Bay Swimming Area

PICTON — Two men have started an unusual enterprise in this district — weeding swimming areas in county waters. Louis VanHecke, Picton, and Bill Tryan, Belleville, are using diving equipment and tire chains to rid designated waters of undesirable weeds and other debris.

Working at Meriland Park on Picton Bay this week, the two men gathered in a six-foot grappling hook, an old 20-pound navy anchor, two dozen sunken logs and four tons of weeds from a 300 by 120 foot area.

The two divers drag seven-foot lengths of tire chain along the bottom, hauling the weeds out by the roots. If any weeds remain, they are pulled out by hand. Their breathing equipment permits them to submerge for one hour and 45 minutes without surfacing.

A complete diving outfit weighs 80 pounds, and the air tanks are filled to a pressure of 2,150 pounds per square inch. A large compressor, mounted on a car trailer, pumps 3,000 pounds of air per square inch into the tanks in 10 minutes. The men are working in a depth of 20 feet and while they are submerged, a special flag is set up over the water area. This flag is bright red with a diagonal white stripe and is warning to boatsmen that divers are below.

Next winter, ice over the areas cleaned up at Meriland Park will be covered with sand. The sand sinks to the bottom when the ice melts, providing sand beach where formerly existed a tangled mass of weeds over a rocky bottom, the two men explained. Both are experienced divers and Tryan is an instructor with the Quinte Aquadivers, Belleville.

WINS SPELLING BEE

TORONTO (CP)—Mrs. J. M. Jamieson of Fergus Thursday outspelled 41 other contestants to take the Canadian National Exhibition's adults - only spelling bee.

The Trots Breaks Record

YONKERS, N.Y. (CP)—O'Brien Hanover, the amazing six - year - old who was just another long shot in the field six weeks ago, Thursday night broke the world record for a mile and a quarter while winning the $25,000 Anzac Pace. Driven by George Phalen, O'Brien Hanover covered the distance in 2:31.1, shattering the mark of 2:31.3 set in 1953 by the great Good Time and equalled last year by Bye Bye Byrd.

The new time brushe Adios Butler's track record of 2:32.1, for which Phelna will receive a $1,000 bonus from Yonkers Raceway.

Mr. Sadlong finished second Thursday and Armala third. O'Brien Hanover returned $4, $2.80 and $2.30.

YONKERS, N.Y. (AP) — The world pacing record for 1¼ miles on a half-mile track is down to 2:31 3-5 and belongs to O'Brien Hanover.

The six-year-old sidewheeler, owned by Hugh Grant of Bradford, Pa., clipped two-fifths of a second off the mark held by Good Time and Bye Bye Byrd in winning the $25,000 Anzac Pace at Yonkers Raceway Thursday night.

The record also was the second in two days for horses owned by Grant. Marian Dean, to whom the Pennsylvanian has part interest, won the Hambletonian at Du Quoin, Ill., Wednesday with mile times of 1:58 3-5 and 1:59.

CARPENTRY
CALL
BERT HILES CONSTRUCTION
FOR FINE WORKMANSHIP — DIAL WO 2-6189

Have you mailed this yet?

Lakeland
NATURAL GAS LIMITED

1 STOP SERVICE

EVERYTHING
YOU NEED FOR NEW HOME CONSTRUCTION, REMODELLING AND REPAIR WHEN YOU BUY
AT
CHISHOLM'S of ROSLIN
DIMENSION LUMBER, PAINT, SHELVING LUMBER, INSULATION, WINDOWS, COMBINATION DOORS, STORM SASH, HARDWARE, TOOLS, etc.

IF YOU'RE PLANNING TO BUILD, REMODEL OR REPAIR, IT WILL PAY YOU TO STOP IN AND TALK IT OVER WITH US. WE CAN SAVE YOU TIME, EFFORT AND EXPENSE.

CHISHOLM'S of ROSLIN Ltd.
PHONE TWEED 190
"The Home of Quality Lumber for Over 100 Years"
"IT PAYS TO COME TO THE COUNTRY"

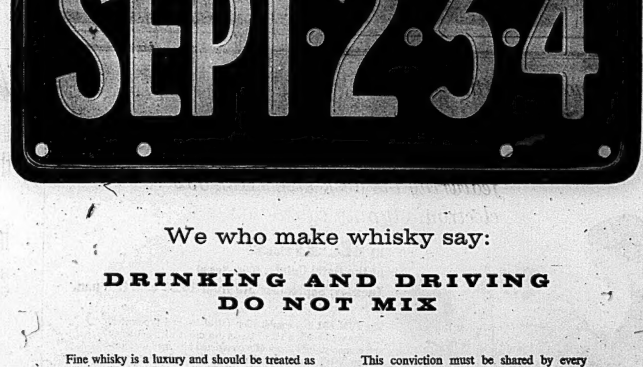

We who make whisky say:

DRINKING AND DRIVING
DO NOT MIX

Fine whisky is a luxury and should be treated as such. And, knowing when to say "no" plays a great part in the art of sensible living.

Neither whisky nor any other alcoholic beverage has any place at the wheel of an automobile. Drinking and driving do not mix.

This conviction must be shared by every thinking person who drives a car, particularly this Labour Day week-end when many holiday-ing families will be travelling on Ontario highways.

If you expect to be at the wheel of a car this week-end, we say to you: Think before you drink. *Don't drink before you drive.*

THE HOUSE OF SEAGRAM LTD.
MEN WHO THINK OF TOMORROW . . . PRACTICE MODERATION TODAY

Bank on Castoffs

Allard to Call Signals

By THE CANADIAN PRESS

Montreal Alouettes are banking on a pair of Ottawa castoffs to help stop the Rough Riders in their Eastern Conference football game Saturday.

Finding it tougher as the games—and points — slip by to fit the shoes of Sam Etcheverry, Alouette coach Perry Moss has tentatively assigned the signal-calling to Don Allard and Gerry Thompkins. Neither has seen action with Montreal this year.

The last-place Alouettes will be making their first visit to Ottawa in one of two games during the Labor Day weekend. The other pits Hamilton Tiger-Cats, co-holders of first place with Ottawa, against Toronto Argonauts at Hamilton Monday.

Allard, a graduate of Boston College, tried out with the Riders last year but was cut and sent to the Western Conference Saskatchewan Roughriders. Argos picked him up this year on a trade as insurance when Tobin Rote suffered a hand injury. As soon as it became certain Rote would be tossing again, Argos put him on waivers and the Als got him for $350.

DIDN'T MAKE IT

Thompkins, from Texas A and M, tried out with Als a couple of years ago when Etcheverry was still around but couldn't make it. Ottawa picked him up last year as insurance when Russ Jackson was injured but dropped him this year.

The best Montreal has been able to do in four games is a 7-7 tie with British Columbia Lions in an interlocking Canadian Football League came. B.C. is at the bottom of the Western Conference with the one point.

Halfback George Dixon, hampered by a pulled hamstring muscle, and punter Gino Berretta might not be in the Montreal lineup.

Riders have a few problems too. Gerry Beabout, a tackle from Boston University, may replace Angelo Mosca, who is nursing a sore ankle. Other doubtful starters are Ron Koes, who has a sore ankle, and halfback Ron Stewart, who has pulled knee ligments.

The third-place Argos will attempt to better their record of one win. The Ticats beat them 28-24 Aug. 20.

Argonaut coach Lou Agase is expected to start Mike Wicklum, a speedster picked up from Queen's University in the college draft. It's not certain what position he'll play.

Soccer Results

LONDON (Reuters) — Results of Thursday night's soccer games:

ENGLISH LEAGUE
Third Division
Hull City 3 Port Vale 1
Notts C 0 Crystal P 0
IRISH LEAGUE
Ulster Cup
Derry City 1 Ballymena 2

The Tracks

NEW YORK (AP) — Beau Prince, early favorite for the Kentucky Derby, and Carry Back, who won the big three-year-old classic, tangle Saturday for the first time since April 1 in the $50,000-added Jerome Handicap at Belmont Park.

The race may not settle the three-year-old title, but it will help clarify the business.

Richest race of the Saturday program is the $100,000-added Washington Park Futurity at Arlington Park. In it, undefeated Ridan goes after his seventh straight victory as some critics point to the big colt as probable early favorite in next year's Derby.

Other weekend attractions are the $40,000-added Kelly-Olympic handicap on the Atlantic City grass course, a preview for the $100,000 United Nations Sept. 16, and the $25,000-added Debutante Stakes for two-year-old fillies at Del Mar.

Calumet Farm's Beau Prince ran third in the Florida Derby April 1 as Carry Back edged Crozier. Beau Prince was hurt, missed the Derby - Preakness-Belmont triple crown, and didn't get back to the races until summer. After winning the select stakes at Monmouth, he took the American Derby at Arlington, and last time out won the Travers Aug. 12 at Saratoga.

Carry Back, who won the Flamingo, then followed up with scores in the Florida, Derby, and Preakness, was hurt in the Belmont Stakes. Sherluck, a 65 to 1 shot, won that one June 3.

FORT ERIE (CP) — Mystic Mountain, ridden by Ronnie Behrens, scored his fourth win in a total of five starts when he defeated Rose Dawn by 3½ lengths at Fort Erie Race track Thursday.

Jolly Molly finished third, six lengths behind the winner.

Mystic Mountain, which led the way, paid $14.10 to win. Despite the fact that the track was heavy, the three - year-old gelding ran the mile and 70 yards in 1:45.

The daily double paid $35.10 as Sun Island and Quck Shore won the first two races. The quinella of Page Service and Senor Teddy in the sixth race paid $27.20.

NERVY CUSTOMER

FOLKESTONE, England (CP) Tom Hall picked up a pair of shoes displayed outside a pawnshop, walked inside and pawned them for 15 shillings. "Audacious," said the magistrate who gave Hall 28 days in jail.

NOW OPEN
UPTOWN BILLIARDS
- HATS CLEANED AND BLOCKED
- SHOE SHINE

Second Gold Medal Won By Canadian

TEL AVIV (CP)—Phil Oberlander of Montreal captured the middleweight Greco - Roman wrestling crown at Israel's Maccabiah Games Thursday night to become the second Canadian to win a gold medal.

Oberlander's father, Fred Oberlander of Montreal, is the squad.

George Reinitz of Montreal was second in the light-heavyweight division and Phil Slabotsky of Montreal was third in the bantamweight class.

Stan Levenson of Toronto, who earned Canada's first gold medal by winning the 100-metre dash Wednesday, was forced to withdraw from Thursday's 200-metre finals after winning his semi-final heat.

Levenson was lying on the grass waiting for the semi-final when he was hit on the right knee by an errant 16-pound shot put.

The shot was rolling and it didn't appear Levenson was badly injured as he easily won the heat in 22.2 seconds. However, the knee began to swell before the final.

"I was bitterly disappointed," Levenson said. "I expected to win since the 200 was my best distance. I'm happy now that I won the 100."

The U.S. leads after two days of competition with 12 gold medals. Israel is second with six, Britain has three, Canada, Holland and South Africa two each, and Italy, Australia and France one each.

Start Saturday

KITCHENER (CP) — The best - of - five Senior Inter-County Baseball semi - final between Kitchener-Waterloo Panthers and Hamilton Cardinals gets under way here Saturday night.

The series winner meets the victor of the semi - final between Brantford Red Sox and Galt Terriers.

Other dates in the Panthers-Cardinals series: Sept. 3 at Hamilton; Sept. 4 at Kitchener; and, if necessary, Sept. 6 at Hamilton and Sept. 7 at Kitchener.

Dinghy Team Races Tight

TORONTO (CP)—Thursday's action in the Canadian Dinghy Association Regatta on Lake Ontario has made the chase for two trophies into a two - man battle.

Glen Foster, 31, captain of the United States team in the recent international 14-foot dinghy team races, has taken two straight wins in the Stevenson Trophy races and Paul Henderson, 26, of the Royal Canadian Yacht Club has taken both races in the Bongard Trophy races.

Foster, sailing out of Seawanhaka Corinthian Yacht Club on Oyster Bay, N.Y., is second in the Bongard event. Henderson is third in the Stevenson race, behind Bruce Kirby of Montreal.

Ward McKimm of Ottawa is fifth in the Stevenson and sixth in the Bongard.

Foster holds a 5½-point lead over Kirby going ito the final race for the Stevenson while Henderson is up 3½ points on Foster for the Bongard.

NEW MOVIE BID

LONDON (CP) — Elstree Films, a new production and distributing company, has been set up to boost British movies and encourage young talent. Title of the first movie the company will sponsor, appropriately is The Young Ones.

Walker Cup Matches to Be Close

SEATTLE, Wash. (AP)—The elite of British and American amateur golf were to meet today in the 18th Walker Cup matches on the rain-soaked fairways of the Seattle Golf Club.

The first 36-hole matches of the two - day event brought a clash of two-man teams in four scotch foursomes — with teammates alternating in hitting the ball.

A Scotsman, appropriately, led off for Britain. James Walker of Dreghorn Scotland, teamed with Brian Chapman of Radlett, England, in the first foursome against the pair regarded as the host country's best—Jack Nicklaus of Columbus, Ohio, and Deane Beaman of Arlington, Va.

REJOIN TIGERS

DETROIT (AP)—Steve Boros and Dick Brown, Detroit Tigers' two injured regulars, will be back on the club's active list tonight for its three-game American League series against the first - place New York Yankees. Boros, the regular third baseman until he broke his collarbone July 23, is hitting 273. Brown, the first-string catcher, broke a finger on his throwing hand July 15.

Be Your Own Boss

START IN BUSINESS FOR YOURSELF IN A MODERN BP SERVICE STATION

- Franchises available in Peterborough, Kingston, Brockville and Belleville
- Guaranteed income until your business is established.
- No ceiling on your future earnings.
- Salary will be paid during training period which covers all aspects of Service Station operation and management.
- Previous experience unnecessary.
- Considerable financial assistance available if needed.
- Full company support at all times.

JOIN BP NOW AND BE RECOGNIZED IN YOUR COMMUNITY

FOR A CONFIDENTIAL INTERVIEW FILL OUT AND RETURN THIS COUPON TO . . .

BP CANADA LTD.
P.O. BOX 520
KINGSTON, ONT.

2-35
NAME .... AGE .....
ADDRESS ....
....
TELEPHONE Home .... Office ....

Clearance SALE

BICYCLES
Boys', girls', ladies', men's.
Reg. $39.95 NOW $34.95

CAMP COTS
Reg. $6.95 NOW $5.88

SLEEPING BAGS
Reg. $13.95 NOW $12.88

PICNIC JUGS
Reg. $5.95 NOW $3.99

Transistorized in Dash
CUSTOM CAR RADIO
Now Only $39.95
Aerial and trim plate included.

TENTS
Reg. $42.50 NOW $33.99
Pegs and Poles included.

-BUDGET TERMS-

DOMINION TIRE STORES
DOMINION ROYAL TIRES
14 BRIDGE ST. WEST
DIAL WO 8-5575

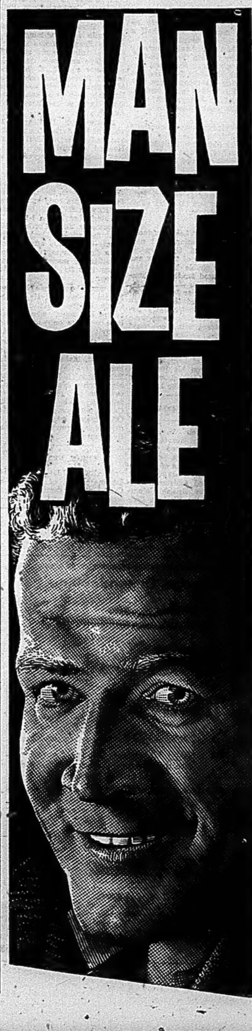

ELLIOTT MOTORS

Are Clearing Their Lot

IN PREPARATION FOR

NEW CAR ANNOUNCEMENT

1960 PEUGEOT
4-door sedan, excellent condition, low mileage, like new.
$1650

1959 PONTIAC
2-door sedan, 6-cyl., standard transmission, showroom condition, low mileage.
$1795.

1959 CHEVROLET
Biscayne 4-door sedan. Blue flame 6-cylinder engine, raven black finish. Completely reconditioned.
$1795.

1959 PEUGEOT
Station wagon, A-1 condition.
$1495.

1958 OLDSMOBILE
"98" 2-door hardtop, automatic and radio and many other extras, immaculate condition.
$1995.

1958 OLDSMOBILE
"88" 4-door sedan, hydramatic transmission, radio, flawless grey finish, red and white interior, really sharp.
$1895.

1958 BUICK
Special 4-door sedan, dynaflow transmission, many other Buick extras, a top automobile.
$1895.

1958 CHEVROLET
Yeoman Station Wagon, 6-cyl., standard transmission. Radio.
$1795.

1958 PLYMOUTH
Sedan, excellent running condition, clean inside, good finish.
$1050.

1958 PONTIAC
Laurentian 4-door sedan, automatic transmission, radio, sharp.
$1795.

1958 METEOR
4-door station wagon, automatic transmission, radio.
$1595.

1958 PONTIAC
Strato-Chief, good condition, special to clear
$1495.

1957 OLDSMOBILE
88 4-door hardtop. Hydramatic drive, power steering, power brakes, white wall tires, radio. Looks and drives like new.
$1495.

1957 PONTIAC
Pathfinder Deluxe 2-door sedan. Fresh seafoam green finish with matching interior trim. Brand new white wall tires. Guaranteed.
$1095.

1957 METEOR
4-door sedan. An "A" car.
$995.

1957 PLYMOUTH
Plaza coach, automatic transmission, immaculate condition, really sharp.
$895.

1956 BUICK
Century 4-door hardtop, dynaflow transmission, radio, power steering and power brakes.
$1295.

1956 PONTIAC
Laurentian 4-door hardtop, 2-tone finish, V-8 motor, whitewall tires.
$1195.

1956 PLYMOUTH
Savoy sedan, push button drive, A-1 condition.
$795.

1956 PONTIAC
Laurentian 4-door sedan. High performance V8 engine, custom built radio. Coral and gray 2-tone. White walls.
$1095.

1956 FORD
Country station wagon. V-8 motor, custom built radio. Ready for a trip to either coast.
$1095.

1956 CHEVROLET
Deluxe 4-door sedan, V-8 motor, power brakes, radio.
$995.

1956 METEOR
Niagara 4-door sedan, a real beauty, good running condition, radio.
$895.

1955 PONTIAC
Pathfinder Deluxe 4-door sedan. V-8 motor, powerglide transmission, reconditioned and written guarantee supplied.
$850.

1955 FORD
Fairlane 4-door sedan. Use your present car for a down payment on this one. Only
$795.

1955 BUICK
2-door hardtop, automatic, radio, shadelite glass.
$895.

1955 MERCURY
4-door sedan, automatic transmission, radio, excellent condition from bumper to bumper.
$850.

1955 CHEVROLET
Deluxe coach, a local car in A-1 condition.
$795.

1955 NASH
Good condition, one year warranty, priced to clear
$695.

1955 METEOR
Mainline 2-door, radio, good-running condition.
$695.

1955 DODGE
Crusader club sedan, radio, good mechanical condition, clean car from bumper to bumper.
$650.

1955 VOLKSWAGEN
Coach, radio. Sharp.
$595.

1954 OLDSMOBILE
"88" 4-door sedan, automatic transmission, shadelite glass, seat covers.
$495.

1954 METEOR
Niagara 4-door sedan. Radio. Ideal second car.
$375.

1954 DODGE
Regent sedan, excellent mechanical condition, good tires.
$350.

1953 PONTIAC
4-door sedan, automatic transmission, good condition.
$395.

1953 PLYMOUTH
4-door sedan
$295.

MANY OLDER MODELS TO CHOOSE FROM. PRICED AT $50.00 TO $195.00

— TRUCKS —

PICKUPS—

1960 CHEVROLET
½-ton pickup. Long wheel base stepside.
$1795.

1960 G.M.C.
½-ton pickup. Short box model. Fleetside. Like new throughout.
$1695.

1959 G.M.C. PICKUP
½-ton pickup. Stepside. Excellent condition.
$1395.

1956 MERCURY
½-ton pickup. In good condition.
$695.

1954 FORD
½-ton pickup. A-1 mechanically, good tires.
$295.

1954 MERCURY
½-ton pickup. You can't go wrong on this one.
$395.

1954 CHEVROLET
Pickup.
$395.

PANELS & VANS—

1958 BEDFORD VAN
Front end damaged.
OPEN FOR BIDS

1956 VOLKSWAGEN
½-ton panel. Complete with signal lights and heater.
$695

1952 METRO VAN
Good condition.
$295.

CAB & CHASSIS & STAKE MODELS—

1958 MERCURY
3-ton stake, complete with racks, good tires, an excellent buy at
$1295.

1959 G.M.C. TANDEM
Power steering and many extra features, big loads are pay loads tandems are equipped to handle them.
$4995.

1956 G.M.C. TANDEM
A-1 mechanically. Good 825x20—10 ply tires.
$2195.

1956 FORD
4-ton cab and chassis. Don't miss this one.
$695.

DUMPS & TRACTORS—

1959 G.M.C. TRACTOR
Model 632. Complete with 5th wheel and saddle tanks. Fully air equipped.
$4995.

1957 G.M.C. DUMP
Model 9748 with 7x11 combination dump. Locally owned. Ready to go to work.
$1995.

1957 CHEVROLET
Dump — Model 9748 with 7x11 combination dump. Ideal condition. Will work and keep up with any new truck.
$1895.

1958 CHEVROLET
Dump 6403 series, fully reconditioned, low mileage.
$1995.

1957 G.M.C. DUMP
Model 9743 with 7x11 combination dump. Owned by a local township. Has had no abuse. Is in excellent condition. Special low price this week only.
$1795.

1957 INTER. TRACTOR
Model V222, immaculate condition inside and out and mechanically, good tires, fully equipped.
$3995.

1956 G.M.C. DUMP
Model 9748 with 7x11 combination dump. Good condition throughout. Comes from a good home.
$1195.

1956 G.M.C. DUMP
Model 9043 with 7x11 combination dump. Fully licensed and ready to go to work.
$1095.

1956 CHEVROLET
Dump, 1733 series, V-8 motor, new 825-20 lug tires on rear, saddle tanks, excellent working condition.
$1095.

1954 FORD TRACTOR
F800 series, excellent condition for the year, good motor, good tires.
$695.

BUSES—

1960 CHEVROLET
1-ton panel.
$2395.

1950 PREVOST BUS
33 adult passengers, highway seats, excellent condition.
$3495.

1948 FARGO BUS
36 Passenger
$795.

ELLIOTT MOTORS (Belleville) LTD.

Your Truck and Bus Headquarters For Eastern Ontario

— TWO LOTS TO SERVE YOU —
OPEN EVENINGS UNTIL 10.00 P.M.
CONVENIENT GMAC FINANCING and MIC INSURANCE

24 DUNDAS ST. WEST
DIAL WO 2-4585

MEMBER G GUARANTEED WARRANTY USED CAR WARRANTY PLAN

FOXBORO ROAD LOT at Sales Barn WO 2-7788

"NEARLY EVERYBODY LIKES ELLIOTT MOTORS SERVICE"

First Place At Stake In Crucial Series

Ontario Intelligencer SPORTS

Pinch Hitting

By Garry Alexander

JUNIOR PLAYDOWNS

The Kenmers, who have seen little action since ousting Port Hope Ontarios over a week ago to win the Lakeshore baseball crown, commence their OBA Junior "A" playdowns on the road this Sunday.

Manager Ken Soden expected the set against Peterborough to start there Saturday, with the second game here Sunday, but the OBA has advised of different arrangements.

The Kenmers play at Riverside Park in Peterborough at 3.00 p.m. Sunday and the second game will be back here on the following Sunday, September 10. If a third game is necessary it will be played on Wednesday, the 13th, the field to be decided by the flip of a coin.

Should rain prevent Sunday's game from being played, it will be rescheduled for Monday afternoon, the Labor Day holiday.

The Belleville team won the championship last season, bringing this city its first junior baseball title, and the boys will be going all out to repeat their performance this fall.

Peterborought will do its best to upset the locals since every team always seems to give a little extra against the champs.

This should be a good series, so fans are warned to keep Sunday, September 10, open for that second game here.

• • •

TAG-TEAM WRESTLING

Tag-team wrestling used to be such a special attraction that here in Belleville about the only time the faithful get a chance to see one of the four-men bouts was during the final week or two of the season.

It's quite a different story now, however, and the powers-that-be in Toronto's grappling headquarters send many of their top men here week after week for tag-team action.

Such is the case tonight at Memorial Arena when the bearded Russians, Ivan and Karol Kalmikoff, pit their strength against a couple of the game's top heroes, Frank "Farmer-Boy" Townsend and Lord Athol Layton.

Layton and Townsend are a couple of mighty big boys who can play it just as rough and rugged as anybody in the game. Layton's deadly judo chop will cool Ivan and Karol down in short order when they try some of their bag of tricks, but the K's are confident they can take the heroes, one way or another.

The opening bout at nine o'clock pits Pat Flanagan against Gino Marello. The semi-final should be good, as giant Mat-Mountain Campbell tangles with Prince Nero.

• • •

BASELINE BANTER

The John Shaw Memorial Trophy mixed doubles play will be held at the Belleville Lawn Bowling Club on Monday, the holiday . . . Pete Carver, who has done a fine job in this sports department during the summer months, leaves the staff and heads back for school on Tuesday . . . While neither team has bothered to send in a scorecard, we understand Doug's Food Service has beaten Trudeau Motors the first two games of the Commercial softball series. The third game was to be played last night . . . Lightfoots and Point Anne are also fighting it out in . . other half of the semi-finals . . . Fans who take in these games are getting plenty of excitement for their money . . . There's also lots of action in the South Hastings finals between Read and Cannifton. Feelings are running pretty high from all reports . . . Joyce Real Estate's Guy Austin heads for Hamilton where he will open his teaching career next week . . . Joyces will also lose Bobby Hull, Stu Muirhead and Pete Weston, to hockey camps, shortly . . . An OHA Junior "B" hockey league meeting will be held here next Thursday night. More on that tomorrow . . . Greg Currie, who handles the NHL All-Star softball team, said at the hockey meeting here the other night that he would like to bring the All-Stars here for a game or two next summer . . . Baltimore's Jim Gentile is the hottest home run hitter in the major leagues right now, hitting his 43rd on Wednesday, his seventh in nine days.

Detroit Faces Big Moment

By ED WILKS
Associated Press Staff Writer

Detroit Tigers face a big moment in their bid for the 1961 American League pennant.

They open a three - game showdown with New York Yankees for first place tonight at Yankee Stadium. Second by 1½ games going, in, they must sweep the series to be on top coming out.

Even if they win the three games, the Tigers still face a four - game series with the Yankees in Detroit in two weeks. The Tigers, who haven't won a pennant since 1945, are newcomers to title showdowns but the Yankees aren't.

With Yank ace Whitey Ford (22-3) facing Don Mossi (14-3), and New York's Roger Maris and Mickey Mantle pursuing a home run record as well as world series cash, tonight's battle is expected to attract about 65,000 fans.

The Tigers, two games down in the decisive "lost" column, closed to within 1½ games of New York by chilling Chicago White Sox 8-2 Thursday while the Yankees lost 5-4 to Minnesota Twins, despite Mantle's 48th home run of the year.

Mantle's shot, leaving him one game ahead of Babe Ruth's record-60 pace in 1927, was one of three by the Yankees as they bettered their American League record with 195 for the season.

Cleveland Indians handed Washington Senators their 13th straight defeat with a 2-1 decision and Kansas City Athletics took two games from Los Angeles Angels, 17-3 and 6-5.

HAVE 4-18 RECORD

The Twins finished their season with New York with their fourth victory in the 18 games, and they did it with a five-run third inning.

Rookie Roland Sheldon (9-4) was the loser, but it was reliever Jim Coats who gave up the deciding hit, a two - run homer by Jim Lemon. Southpaw Jack Kralick (12-9) won, although giving up 11 hits. Bill Skowron and Hector Lopez socked the other Yank homers, erasing the league record of 193 set by New York last season.

Mantle, with his second home run in two games after failing to hit any in his previous eight engagements was 3-for-4 at the plate against Kralick. But Maris who has 51 homers and is six games ahead of Ruth, was 0-for-4 and has had just two hits, a home run and a single in his last 25 at-bats.

Billy Bruton and Norm Cash, the league's batting leader (.365) who had missed a game because of illness, cracked two-run homers as the Tigers ended Chicago's winning streak at six.

BAUMANN LOSES

It was the 11th victory in 14 games for the Tigers, who scored the winning run off Frank Baumann (9-11) in the second inning on Mike Roarke's single, a sacrifice by winning righthander Paul Foytack (10-8) and a double by Jake Wood.

Willie Kirkland's double won the game in the third inning for the Indians, who counted their first two runs in the second on Woodie Held's homer off loser Bennie Daniels (8-9). Jim (Mudcat) Grant (13-8) won.

The Athletics won the opener behind Jerry Walker (6-11) with 19 hits, four of them homers and one grand - slammer by Wayne Causey, off loser Ken McBride (11-11) and two relievers. They won the second in the ninth with pinch - hitter Joe Nuxhall sending the tying run home with a double and Causey scoring the deciding tally with a single.

Southpaw Ted Bowsfield of Penticton, B.C., started the second game for the Angels and lasted 4 2-3 innings. He gave up seven hits and four runs and escaped being charged with the loss. That went to Art Fowler (5-6). Bob Shaw (9-12) won.

Leafs Hold Half Game Over Wings

By THE ASSOCIATED PRESS

Rochester Red Wings continue their drive toward the fourth and final playoff berth in the International Baseball League tonight with the league-leading Columbus Jets' magic number cut to four.

The Red Wings, who play the last-place Syracuse Chiefs tonight, moved to within half a game of the fourth-place Toronto Maple Leafs Thursday night by beating the Leafs 8-2.

Columbus beat Richmond Virginians 5-0, while Syracuse was defeating the second-place Buffalo Bisons 2-0 in 11 innings. Jersey City Jerseys took a 3-1 decision over Charleston Marlins.

The victory was Rochester's second in a three-game series as Herb Moford won his 13th on a six-hitter. A wild throw on a double-play ovened the gates to Rochester's six-run splurge that overhauled a 2-1 Toronto lead. Ray Barker hit his 13th homer for the Wings as reliever Hector Maestri lost his third game in five decisions.

FANS EIGHT

Jim Umbricht held Richmond to six hits, fanning eight men for a 9-5 record. Don Clendenon's 20th homer of the year and a two-run double by Ray Mejias accounted for three Columbus runs.

Winning reliever Joe Bonikowski, who pitched the last two innings, and starter Jerry Arrigo broke Buffalo's seven-game winning streak with a combined two-hitter.

Jersey City scored three runs in the first inning as Zack Monroe, with relief help from Andres Ayon, won his 10th. Borrego Alvarez tripled with two men to get two of the runs.

LIONS NAME COACH

VANCOUVER (CP) — Halfback Ed Vereb 28, an all-American from Maryland University who returned to Canada this fall after a year with Washington Redskins of the National Football League, has been appointed assistant backfield coach by British Columbia Lions of the Western Conference. The club said Thursday night that Vereb will continue as an active player, accepting the coaching duties as a second task.

Braves Coming

Milwaukee Moves Into 3rd Spot

By ED WILKS
Associated Press Staff Writer

If Milwaukee Braves can get Cincinnati Reds and Los Angeles Dodgers to stand still just a little longer, then might run off with the National League pennant.

They recorded a 3-1 victory over the second - place Dodgers — scoring the winning run on a double steal — Thursday night and moved back into third place while dropping Los Angeles three games behind leading Cincinnati. The Braves are 6½ games shy of the top and 3½ behind the Dodgers.

The Braves have a long way to go, but they have been in worse shape. They hit their low point July 15 when they were in fifth place 14½ games behind Cincinnati.

The Braves have won 32 of 47 games since then and have picked up eight games on the Reds and five on the Dodgers. In that span, Cincinnati had only a 23-22 won - lost record, Los Angeles a 23-16 mark.

GIANTS LOSE

Milwaukee edged past San Francisco into third place when the Giants lost 6-1 to Chicago Cubs Thursday night for their sixth defeat in seven games. St. Louis Cardinals beat Philadelphia Phillies 3-1.

The Braves nailed the Dodgers with a second-ining home run by Frank Thomas and the third - inning double steal by Lee Maye and Hank Aaron. It was home run No. 27 this season for Thomas and one of six Milwaukee hits off loser Don Drysdale (10-9), who hasn't won since he beat the Braves 8-3 Aug. 9.

Rookie Bob Hendley (5-3) checked Los Angeles on six hits and had a shutout until Frank Howard doubled and Charlie Neal singled in the seventh inning.

The Cubs chased Juan Marichal (13-9) while collecting all their 10 hits in the first three innings. Three runs in the first did it, with Billy Williams' two-out single breaking a 1-1 tie.

Southpaw Jack Curtis (9-10) was the winer, blanking the Giants on six hits after giving up a first - inning run on Joe Amalfitano's leadoff triple and a sacrifice fly by Willie McCovey.

A two - out triple by Stan Musial broke a 1-1 tie for the Cards in the ninth ining. It scored Ken Boyer, who reached base with the only walk given up by loser Art Mahaffey (9-18).

The Cards' first run, scoring on Curt Flood's pop-fly single, shattered Mahaffey's scoreless inning streak at 24 in the sixth. Bob Gibson (10-10) was the winning pitcher, blanking the Phils over the last eight innings on four hits. Billy White of the Cards fell one short of Mel Ott's major league record of driving in a run in 11 consecutive games.

BEGIN NET PLAY

FOREST HILLS N.Y. (AP)—Darline Hard of Montebello, Calif., opens defence of her women's title and Chuck McKinley of St. Ann, Mo., begins his bid to break a six - year Australian dominance of the men's division in the national tennis championships today.

First of Finals

Joyces Get Easy Victory

By GARRY ALEXANDER
Staff Writer

A short-handed Cobourg team turned the opening game of the Belleville and District Softball League finals into a complete farce before a good crowd at the Fairgrounds here last night.

Trailing 10-1 in the top of the ninth, after a dull, listless performance, the Merchants ended up on the wrong end of a 9-0 default score, against Joyce Real Estate.

The second game will be played in Cobourg Saturday night, then back here Tuesday, in Cobourg Thursday, and if necessary, back here a week from Saturday.

Cobourg 1st baseman Lingard evenly divided his time between making errors and agitating plate umpire Gerald "Shud" Ethier. Ethier finally ejected Lingard while he was at bat in the top of the ninth. Cobourg, minus catcher Al Church, shortstop Dick Turpin and outfielder Clark Harnden, did not have another player to replace Lingard and the game was thus defaulted to Joyces by the 9-0 score.

Joyces had opened up a 6-0 lead in the first two innings, on two of the only three hits they managed off Jim "Sleepy" Dawe, and a bagful of Cobourg passed balls, wild pitches, errors and mental lapses.

The Merchants got one run back in the fourth on an infield single by Ewart, an error and Campbell's single to centre.

Belleville scored once in the sixth, on Muirhead's infield single, a wild pitch, Kingston's long fly ball and another passed ball. Two errors, a stolen base and a combination of wild pitches and passed balls plated two more in the seventh.

Joyces got their final run in the eighth despite five strikeouts in the one inning by Dawe. Two of the strikeout victims got on base on missed third strikes and one of them scored on a wild pitch.

Carr's solid double and Hull's infield hit helped in the first. Four runs came in altogether, aided by a double steal, three passed balls, an error and one walk. Two errors, a hit batter and a couple more passed balls plated the second-inning pair.

Doug Ellis pitched the win, allowing five hits while striking out four and walking two.

Dawe, while allowing only three hits, struck out no less than 18 in a losing cause. Five of the strikeout victims got on base while two batters drew walks and one was hit by a pitch. The merchants had seven errors in all.

The Joyce hits, in review, went to Claude Carr, with a double. Bobby Hull and Stu Muirhead, Hull and Jackie Elliott also came up with fielding gems.

Cobourg hitters were Dave Ewart with two, Rolly Campbell, Bob Thompson and Chuck Oulahen.

COBOURG: O'Brien 3b, Ewart cf, c, Dawe p, Campbell c, cf, Thompson 2b, Lingard 1b, Sharpe ss, B. Hart rf, Oulahen lf.

JOYCE REAL ESTATE: Carr c, Austin 3b, Goyer 2b, Hull lf, Faulkner cf, Elliott Jr. ss, Muirhead rf, Kingston 1b, Ellis p, Kellar 3b, Soule rf.

Umpires: Ethier (p), T. Hurst, Watkins, Tebworth.

COBOURG	000 100 00x—	1 5 7
JOYCES	420 001 21x—	10 3 2

x—game defaulted to Joyces in top of ninth. (9-0).

Breaks Record In High Jump

SOFIA, Bulgaria (AP)—Valery Brumel of the Soviet Union Thursday broke his world high jumping record with a leap of seven feet, 4½ inches in the World Student Games Thursday.

The six - foot - one, 175-pound miner's son cleared the bar at 2.25 metres on his third attempt. He had jumped seven feet, four inches July 16 during the U.S. - Russian dual meet at Moscow in scoring one of his numerous triumphs over John Thomas of the U.S.

CUBS NAME PILOT

CHICAGO (AP) — Chicago Cubs of the National League Thursday named Lou Klein head coach, making the former St. Louis Cardinals infielder the fourth pilot man on this season's "managerless" team. He succeeds Elvin Tappel who served the longest head coach team this season. Tappel, who now starts scouting, had a 37-43 head coach record.

Death Due To Injury Of Brain

HAMILTON (CP) — James Barda, 16, a 235 - pound high school football player, died in hospital Thursday after collapsing at practice Wednesday.

Barda, a junior at Mount Carmel High School in Chicago, was attending pre - season practice at Mount Carmel College in Niagara Falls, Ont.

School officials said he collapsed while running around the field following practice.

Prysicians said death was due to a brain injury, but said it might have occurred "several years ago."

OPEN
5-PIN
BOWLING TONIGHT
BOWL CANADIAN
THE FAMILY GAME
BOWL-O-DROME
369 FRONT STREET
DIAL WO 2-2165

FREE ROSE
WITH PURCHASES
BP SERVICE STATION
MOIRA STREET BELLEVILLE
Football Special, Too!

WRESTLING
MEMORIAL ARENA — BELLEVILLE
FRIDAY, SEPT. 1
9.00 O'CLOCK Daylight Saving Time
TAG TEAM WRESTLING
IVAN AND KAROL KALMIKOFF
vs.
LORD ATHOL LAYTON and FARMER BOY TOWNSEND
MAN MOUNTAIN CAMPBELL vs. PRINCE NERO
GINO MARELLO vs. PAT FLANAGAN
ADMISSION: Reserved $1.25 — General Admission $1.00
Ladies and Children 75c
Tickets on sale Tom Lewis Cigar Store, Dial WO 2-7263
formerly Bill Cook's Cigar Store

For Safety, Value, Mileage, Dependability . . .
THINK
...and you'll buy GOOD YEAR
See us for Goodyear Tires as low as $13.95 (without trade)
NOW! All our new Goodyear auto tires are covered by a written road hazard and quality guarantee.
TREPANIER TIRE

· FAST · EFFICIENT · COMPLETE
2 DUNDAS ST. EAST
DIAL WO 2-3059

BE PREPARED
FOR
BETTER TV VIEWING
THIS FALL AND WINTER
FINKLE ELECTRIC
OFFER A
COMPLETE TV ANTENNA SERVICE
● Self Supporting Towers
● Channel Master Automatic Rotors
● FM aerials for strong, steady signal.
● Channel Master Travelling Wave antennas. 2 powerful models to choose from.
FREE ESTIMATES
ALL WORK GUARANTEED
FINKLE ELECTRIC LTD.
334 PINNACLE ST.
DIAL WO 2-5331

Baseball Line Scores

By THE CANADIAN PRESS

American League

New York	000 202 000 -	4 11 3
Minnesota	005 000 00x -	5 10 1

Sheldon (9-6) Coates (3) Reniff (7) and Howard; Kralick (12-9) and Battey. HRs: NY-Mantle (48) Skowron (23) Lopez (3); Minn-Lemon (13).

Chicago	000 200 000 -	2 7 1
Detroit	211 031 00x -	8 14 0

Baumann (9-11) Kemmerer (3) Hacker (6) Lown (7) and Lollar; Foytack (10-8) and Roarke. HRs: Det - Bruton (16); Cash (32).

Cleveland	021 000 000 -	3 9 1
Washington	011 000 000 -	2 9 1

Grant (13-8) Allen (9) and Romano, Thomas (8); Daniels (8-9) and Bright. HR: Cle-Held (17).

Kansas City	105 010 730 -	17 19 1
Los Angeles	000 101 001 -	3 5 1

Walker (6-11) and McKenzie; McBride (11-11) Donohue (4) Spring (7) and Sadowski, Averill (7). HRs: KC - Posada (7) Siebern (16) Del Greco (4) Causey (6); LA-Wagner (21).

Kansas City	000 040 002 -	6 10 2
Los Angeles	200 000 300 -	5 6 0

Shaw (9-10) Kunkel (9) and Sullivan, Pignatano (8); Bowsfield Morgan (5) Duren (8) Fowler (5-6) (9) Spring (9) and Rice.

National League

San Fran.	100 000 000 -	1 7 0
Chicago	312 000 00x -	6 10 1

Marichal (13-9) O'Dell (3) Zanni (7) and Orsino; Curtis (9-10) and Taylor.

St. Louis	000 001 001 -	2 6 0
Phila.	100 000 000 -	1 6 0

Gibson (10-10) and Sawatski; Schaffer (7); Mahaffey (9-18) and Dalrymple.

Los Angeles	000 000 100 -	1 6 0
Milwaukee	011 000 00x -	2 6 1

Drysdale (10-9) and H. Sherry. Hendley (5-3) and Torre. HR: Mil-Thomas (27).

International League

Rochester	000 010 601 -	8 15 3
Toronto	000 200 000 -	2 6 2

Moford and Chiti; Mathias, Maestri (5) Scantlebury (7) Henan (7) Browning (8) and Hannah.

Syracuse	000 000 000 02 -	2 13 2
Buffalo	000 000 000 00 -	0 2 1

Arrigo, Bonikowski (1) and Dotterer; Seward, Keegan (11) and Neeman.

Jersey City	300 000 000 -	3 7 0
Charleston	000 000 010 -	1 10 1

Monroe Ayon (9) and Izquierdo; Gregory, Milliken (1) Tiegenauer (9) and McCarver.

Richmond	000 000 000 -	0 6 3
Columbus	001 110 20x -	5 7 0

Haney, Short (8) and Gonder; Umbricht and Saul.

AID BOXING CLUBS

NEW YORK (AP) — To stimulate boxing activity among small clubs throughout the country, Madison Square Garden announced plans Thursday to subsidize such clubs to the extent of $5,000 each under certain stipulated conditions. The conditions are that the promoters must be responsible citizens and that each club must have completed 20 boxing programs within a period of 40 weeks.

When to Fish or Hunt — SOLUNAR TABLES by John Alden Knight

The following chart is for the period from Saturday, September 2nd, to Sunday, September 10th.

All times are Eastern Daylight Saving Time.

	A.M.		P.M.	
Day	Minor	Major	Minor	Major
Satur.	——	6.05	12.20	6.30
Sunday	12.40	6.55	1.05	7.20
Monday	1.30	7.50	2.05	8.15
Tuesday	2.25	8.40	2.55	9.05
Wednes.	3.15	9.30	3.45	9.50
Thurs.	4.00	10.15	4.30	10.40
Friday	4.50	11.00	5.15	11.25
Saturday	5.35	11.45	6.00	——
Sunday	6.20	12.10	6.45	12.30

A Surprise

Tiger-Cats Defeat Bombers 30-9

WINNIPEG (CP) — Hamilton Tiger-Cats, slightly overlooked in pre-season figuring as a power in Canadian professional football, have rocketed into prominence with three straight victories in the 1961 campaign.

They made an impressive invasion into the West Thursday night by belting the tough Winnipeg Blue Bombers 30-9 in a Canadian Football League interlocking game.

Victory sent the Ticats into a first-place tie in the Eastern Conference standings with Ottawa Rough Riders, defending Grey Cup champions. Each has six points, but the Ticats have a game in hand.

It was the second straight defeat for the Bombers after they had rolled to four successive wins. They are in second spot in the Western Conference with eight points, two behind the leading and unbeaten Edmonton Eskimos.

Cocah Jim Trimble's Ticats have recorded triumphs over British Columbia Lions of the Western Conference and Toronto Argonauts in the east. The latest performance will prompt many observers who rated the Tiger-Cats behind Ottawa and Toronto this season to reconsider their forecasts.

Fullback Gerry McDougall provided most of the shock for 18,951 fans, catching three touchdown passes to pace the winers. McDougall caught two other passes from quarterback Bernie Faloney for a perfect five-for-five night.

End Hal Patterson scored the other Hamilton touchdown. Halfback Don Sutherin kicked a field goal and three converts.

Gerry James, veteran Canadian fullback, got the only Winnipeg touchdown in the third quarter. Halfback Carver Shannon kicked a field goal which gave the Bombers a 3-0 lead starting the second quarter.

The first Ticat touchdown came just after the second quarter opened. Faloney fired a 10-yard pass to end Paul Dekker, who lateralled to Patterson as he was tackled. Patterson raced over untouched.

About three minutes later, Faloney found McDougall in the clear in the end zone and hit him with an 18-yard touchdown pass.

Hamilton halfback Al Rogers recovered a Leo Lewis fumble at Winnipeg's 38-yard line to set up the next Ticat touchdown. McDougall climaxed the offensive when he took Faloney's short pitch while standing in the end zone.

Shepard's outstanding play started the Bombers on their way to a touchdown. His punt from the Winnipeg 27 was short, but he darted through a maze of players to recover the ball himself on the 55-yard line. Winnipeg quarterback Hal Ledyard made 10 yards and passed to Shannon for 11 more. James and Shepard took the ball to the Hamilton 20. James then barged over centre for the payoff run.

Sutherin's 24-yard field goal capped a 45-yard Hamilton march. McDougall got his third touchdown on a 13-yard pass from Faloney after the Bombers lost the ball on downs on their own 41 and the Tiger-Cats marched into scoring position in five plays.

The solid Hamilton line held Winnipeg's ground attack to 75 yards while Ticats made 180 yards rushing. Faloney completed 12 of 22 pass attempts for 211 yards while Ledyard connected on 16 of 27 attempts for 196 yards.

Home Run Derby

By THE ASSOCIATED PRESS

The following table shows how Roger Maris and Mickey Mantle of New York compare with the record pace of Babe Ruth in 1927:

Player	No.	GP.	Date Hit
Maris	51	133	August 26
xMantle	48	133	August 31
Ruth	51	139	Sept. 13

x-One game ahead of Ruth's pace

(Games column includes one tie for each player)

Sports Calendar

SOFTBALL

Saturday — B. and D. Finals: Joyce Real Estate at Cobourg, 8.15 p.m.

Tuesday — B. and D. Finals: Cobourg Merchants vs Joyce Real Estate, Fairgrounds, at 8.15 p.m.

TRAP SHOOTING

Quinte Trap and Gun Club every Sunday at 10.30 a.m. and every Wednesday at 6.30 p.m.

BASEBALL

Sunday — South Hastings Finals: Read at Cannifton, 2.00 p.m.

Sunday — OBA Junior "A" Playdowns: Belleville Kenmors at Peterborough, 3 p.m.

HANDGUN SHOOTING

Handgun shooting every Wednesday evening at the Rednersville range, 6.30 p.m.

WRESTLING

Tonight — Three bouts at Belleville Memorial Arena, featuring tag-team match, 9.00 p.m.

KARTING

Go-Karting for adults and children, every day, at Shannonville Speedway Parkland.

LAWN BOWLING

Saturday — Stirling — Trebles.

Monday — Belleville — John Shaw Memorial Trophy Mixed Doubles.

HOCKEY

Thursday, Sept. 7 — OHA Eastern Junior "B" League meeting at Belleville Radio Station at 8.00 p.m.

ATHLETICS GET HELP

KANSAS CITY (AP) — Kansas City Athletics Thursday announced they are recalling outfielder Frank Cipriani from Shreveport of the Southern Association and purchasing the contracts of four other farm hands. Cipriani, 20, of Buffalo, N.Y., is batting .281. Dan Pfister of Shreveport and pitchers John Wyatt and Ken Sanders and infielder Charlie Shoemaker of Portsmouth of the Sally League will report to Kansas City on completion of their current schedules.

Major League Baseball Results

By THE CANADIAN PRESS

National League

	W	L	Pct.	GBL
Cincinnati	79	53	.598	—
Los Angeles	73	53	.579	3
Milwaukee	70	57	.551	6½
San Francisco	69	57	.548	7
St. Louis	67	61	.523	10
Pittsburgh	61	64	.489	14½
Chicago	54	73	.425	22½
Philadelphia	37	92	.287	40½

Thursday's Results

San Francisco 1 Chicago 6
St. Louis 2 Philadelphia 1
Los Angeles 1 Milwaukee 2
(Only games scheduled)

Today's Probable Pitchers

San Francisco (Jones 8-7) at Chicago (Hobbie 7-12)

Los Angeles (Williams 11-10) at Milwaukee (Buhl 9-10) (N)

Pittsburgh (Gibbon 10-8) at St. Louis (Jackson 10-9) (N)

(Only games scheduled)

Saturday's Games

Cincinnati at Phila. (N)
Pittsburgh at St. Louis (N)
Los Angeles at Milwaukee
San Fran. at Chicago

American League

	W	L	Pct	GBL
New York	87	45	.659	—
Detroit	86	47	.647	1½
Baltimore	78	57	.578	10½
Chicago	70	63	.526	17½
Cleveland	67	66	.504	20½
Boston	64	72	.471	25
Minnesota	57	74	.435	29½
Los Angeles	58	76	.433	30
Washington	50	80	.385	36
Kansas City	84	85	.361	39½

Thursday's Results

New York 4 Minnesota 5
Chicago 2 Detroit 8
Cleveland 3 Washington 2
Kansas City 17-6 Los Ang. 3-5
(Only games scheduled-

Detroit (Mossi 14-3) at New York (Ford 22-3) (N)

Cleveland (Latman 10-4) at Baltimore (Estrada 11-7) (N)

Boston (Stallard 1-4) at Minnesota (Ramos 9-16) (N)

Chicago (McLish 9-12 and Pierce 7-7) at Washington (McClain 7-14 and Sisler 2-7) (N)

Kansas City (Walker 5-11) at Los Angeles (Duren 6-11)

Saturday's Games

Detroit at New York
Kansas City at Los Angeles
Chicago at Washington
Cleveland at Balti. (2) (D-N)
Boston at Minnesota

International League

	W	L	Pct.	GBL
Columbus	88	55	.615	—
Buffalo	80	62	.563	7½
Charleston	78	64	.549	9½
Toronto	71	72	.497	17
Rochester	70	72	.493	17½
Richmond	67	75	.472	20½
Jersey City	65	76	.461	22
Syracuse	50	93	.350	39

Thursday's Results

Rochester 8 Toronto 2
Syracuse 2 Buffalo 0
Jersey City 3 Charleston 1
Richmond 0 Columbus 5

Today's Games

Buffalo at Toronto (N)
Syracuse at Richmond (N)
J. City at Columbus (N)
Charl'n at Richmond (2) (N)

Saturday's Games

Buffalo at Toronto (N)
Syracuse at Rochester (N)
J. City at Columbus (N)
Charl'n at Richmond (N)

American Association

Thursday's Results

Dallas-F. W. 7 Denver 2
Houston 0 Omaha 10
Indianapolis 0 Louisville 5

Commercial Softball

Trudeaus Win Over Doug's

Trudeau Motors fought their way back into the Commercial Softball league semi-finals last night when they blanked Doug's Food Service 5-0.

Doug's lead the best-of-five set two games to one.

The winners scored two in the first last night, adding singletons in the second, fourth and sixth.

Junior Day pitched the win, allowing six hits. Ken McLaren hurled in defeat, giving up ten safeties.

STAMPS SIGN QUARTER

CALGARY (CP) — The Western Football Conference Calgary Stampeders juggled quarterbacks again Thursday, signing Eagle Day and releasing Gene Cichowski. Day, 27, released by Washington Redskins of the National League, played with Winnipeg Blue Bombers in 1956.

Maris Again Blanked as Yanks Lose

MINNEAPOLIS (AP)—Mickey Mantle continued his sensational hitting against Minnesota Twins Thursday but Roger Maris again was blanked as the Twins beat New York Yankees 5-4.

While Mantle, who now has 48, has hit four home runs in the Twin cities, homer mate Maris has connected for only one here.

"I haven't hit in this park all year," said Maris. "In fact, I couldn't even hit here when I played for Indianapolis in the American Association.

"It can't be the pitching," added the left-handed slugger whose 51 homers are six games ahead of Babe Ruth's pace of 1927, when he slammed a record of 60. "I've hit these same hurlers in New York. Maybe you could call it a jinx."

Mantle's homer put him one game up on Ruth. His shot and blasts by Hector Lopez and Bill Skowron established a new American League team record, giving New York 195 this season and eclipsing their own mark of 193 set last year.

RECEIVE ANOTHER YEAR

DU QUOIN, Ill (AP) — The Du Quoin State Fairgrounds Thursday awarded an additional one-year contract for staging the Hambletonian, the Kentucky Derby of three-year-old trotters. The present three-year contract will expire after the 1962 race.

Read Drops 7-6 Decision To Cannifton

The Cannifton Clippers took a commanding 3-1 lead in their best-of-seven series with Read for the South Hastings League championship by handing Read a close 7-6 defeat last night in Read. The next game is scheduled for Cannifton Sunday afternoon starting at 2.00.

Cannifton scored three runs in their first time at bat but Read came back and moulded a walk, four hits and a pair of errors into six runs. They could not score after that.

The Clippers got two back in the second and won the game with two more in the fourth.

Lyle Bradshaw toiled for the winners, allowing eight hits over the five-inning route. He caught two on third strikes and walked a single batter. Bradshaw also carried a big bat as he was good for a pair of singles.

Percy Milligan took the loss. He was touched for 11 safeties, walking five and striking out two.

Rickey Locke starred for the winners with a triple and a double. Ron Urch, O'Connor and Bradshaw each collected a brace of singles. Len Harvey also hit safely on one occasion.

Dick Walsh hit three singles for Read while Harold McMechan doubled. Baz Hanley had two hits while singles went to Shannon and Callaghan.

CLIPPERS	320 20—7	11 5
READ	600 00—6	8 3

Scorer: Art Hall.

Fights Last Night

By THE ASSOCIATED PRESS

Los Angeles—Alex Miteff, 212, Argentina, knocked out Jim McCarter, 215½, Seattle, 3.

Tokyo — Jose Medel, 117¾, Medico, knocked out Mitsunori Seki, 119, Japan, 5.

Oshawa Out

Booth's Win Without Hit

Booth TV's, held hitless over the nine-inning route, scored two runs in the fifth inning and edged Oshawa Woodviews 2-1 to capture the OASA Midget "A" Zone Four championship here last night.

Murray Hobbs, Oshawa pitching ace, hurled a no-hitter and still lost. He struck out four and walked two. Booth's sent only 28 men to the plate in their eight innings at bat.

Belleville trailed 1-0 entering the bottom of the fifth. A two-base error on an infield pop fly ignited the winners' hitless rally. A passed ball and another error on St. Denis' ground ball tied the score. A fielder's choice, another passed ball and Pete Mitchell's fly ball chased the deciding run across the plate.

Mitchell almost spoiled Hobbs' no-hitter in the eighth when he hit two line drives down the foul line. Both stayed foul by inches.

Bobby Boyle toiled for the win, scattering five Oshawa hits in a steady performance. He struck out one and walked one.

Oshawa scored in the second inning on a hit batter, a single, an error and a fly ball.

Both teams played good defensive ball, the only errors coming in the scoring innings.

The Oshawa hits went to Dave Leming, with two, Pete Vasko, Ian McNamee and Lou Kocho.

Booth's will meet a Toronto team in the next round, likely next weekend.

OSHAWA	010 000 000	1-5-2
BOOTH'S	000 020 00x	2-0-1

Batteries: Hobbs and Vasko; Boyle and Glancey.

Umpires - Al Kelleher (P) and Keith Bertrim. Scorer - Frank Cris. Time - One hour.

Three Tied For First In Tourney

BROCKVILLE (CP) — Three contestants are tied for first place following Thursday's fifth round of the Canadian closed chess championship. Z. G. Vranesic and David Grimshaw, both of Toronto, and Montreal's Lionel Joyner each have four wins and a loss.

Dr. George Danilov of Kingston, winless in five matches, is last in the round-robin tournament. He lost Thursday to Peter Vaitonis of Hamilton.

Other standings: Jack Patty, Toronto, 3-1; Vaitonis 3-2; Alex Sikios, Montreal, 2½-3½; Anthony Cayford, Montreal 2-2; Dr. Elod Macskasy and Duncan Suttles, both of Vancouver, 1½-2½; Andrew Kalotay, Brockville 1½-3½; Geza Fuster, Toronto 1-3.

Yesterday Stars

By THE ASSOCIATED PRESS

Hitting—Wayne Causey, Athletics, hit grand-slam homer in opener and drove in winning run with two-out ninth-inning single in second game as Kansas City swept doubleheader from Angels, 17-3 and 6-5.

LAWN MOWER SERVICE
PICK-UP AND DELIVERY
PHONE WO 8-6445
BELLEVILLE AUTO ELECTRIC
LIMITED
Authorized Parts and Service Distributors
Briggs & Stratton, Clinton, Lauson, Power Products, Engines
Johnson Lawn Boy Mowers and Johnson Iron Horse Engines

DRY CLEANING
SHIRT LAUNDERING
BY
Woodland

DOW
BRINGS OUT THE BEST IN BEER
GUARANTEED COOL CONTROL BREWED
This is to certify that Dow Ale is brewed by the exclusive Cool Control process. This process is continually tested, thereby ensuring uniform high quality.
R. H. Wallace, Ph.D.
DR. R. H. WALLACE, DIRECTOR, QUALITY CONTROL
Only one brewery guarantees that its beer is Cool Control Brewed. That beer is Dow! Cool Control Brewing produces full-bodied beer by eliminating all adverse temperature variations throughout the brewing process. That's how Dow brings out the best in beer. Rigid quality controls check every step in the brewing of this fine ale to maintain the most uniform flavour in beer today. Have a Dow . . . beer at its easy-drinking best!
Dow ALE

DOW BRINGS OUT THE BEST...
BIG FOUR FOOTBALL ON TV
WATCH IT ON CFTO-TV CHANNEL 9
MONTREAL AT OTTAWA
Saturday, September 2nd at 2 p.m.

Your Donation Helps . . .

GIVE GENEROUSLY . . . The campaign for funds is now underway in Hastings County, exclusive of Belleville where the C.N.I.B. is a member agency of the United Appeal. Please send donations to Mr. W. T. Simpson, manager of the Canadian Bank of Commerce, Belleville.

Finance your NEW CAR through COMMERCIAL CREDIT
ONLY 6%
DISCOUNT PER YEAR
Fast, friendly, convenient service . . . years of experience financing millions of cars and trucks, mobile homes, boats and home appliances. Stop in or call.
COMMERCIAL CREDIT PLAN LIMITED
177 PINNACLE ST.
WO. 8-6441

OUR AUTO INSURANCE FEATURES....
- Low competitive rates
- Personal Service
- Annual or six-month policies
- Full-time claims service
- Budget Payments
- Strong, reliable companies
- Experienced staff

Our firm has an auto insurance market which we feel is unsurpassed anywhere. Before buying or renewing your insurance, contact our office for rates, information and advice.
LORNE McDOUGALL Insurance Agencies Ltd.
150 Front St. — Belleville
Dial WO 8-5728
"Eastern Ontario's Largest Insurance Agency"

NETWORK PROGRAMS

FRIDAY

6.30—CBL, Celtic Heart
6.45—CBL, Ringside Table
6.55—CJBC, Bob and Ray
7.00—CBL, Direct Line
7.00—CJBC, Ryng's Choice
7.30—CBL, Radio International
7.45—CJBC, Safety Clinic
8.00—CJBC, Assignment
9.00—CJBC, Looking Back
9.30—CJBC, Halifax String
10.00—CJBC, Peter Appleyard Quartet
10.30—CBL, Post News Talk
10.30—CJBC, The Big Bands
10.30—CBL, E.S.P.
11.00—CBL, Gilmour's Albums
1.15—CJBC, Don Sims Show
12.05—CBL, Music at the Close
1.05—CJBC, Don Sims Show

Hatchery Culture Dubious Investment and Never Satisfactory Substitute

By BEN WARD
Canadian Press Staff Writer

OTTAWA (CP)—If the fishing starts to decline in your favorite lake don't go yelling for a restocking program. Chances are it will be a waste of money.

Two experts in fish management contend that anglers who look to hatcheries to remedy poor fishing are still in the dark ages of fish management.

"The advantages of artificial over natural production . . . are not significant enough to justify the effort and costs required in hatchery operation," says W. A. Clemens of the University of British Columbia zoology department.

Echoing that sentiment is P. A. Larkin of UBC's institute of fisheries who says in most cases "hatchery culture is a dubious investment and is never a satisfactory substitute for natural reproduction."

The comments are contained in study papers prepared for the Resources for Tomorrow conference in Montreal Oct. 22-28.

PREVENT FLOODS

Among the topics to be tackled at the wide-ranging conference will be the future of sports fishing in Canada and what can be done to ensure the preservation of good fishing areas.

Mr. Clemens says the improvement of spawning beds and development of artificial spawning grounds shows promise of becoming a more efficient cure for declining fish populations.

Flood control was another important factor, preventing flash floods from destroying spawning beds and keeping water levels to a point at which fish can ascend streams easily.

He suggests reforestation as a way of rehabilitating sport-fishing streams by creating the food and cover fish need.

Mr. Larkin says hatchery fish often die soon after release because they cannot cope with the sudden change to wilderness water or are injured and exhausted in transport.

SEARCH FOR CHEMICAL

Both experts say the removal of undesirable fish species is the best way of developing better game fishing. But the problem is to find a chemical which will do the job without harming the desirable fish.

Experiments are under way to find such a chemical and the search has been spurred by development of the lamprey eel poison which destroys the eel but leaves other fish and water life unharmed.

Neither researcher places much faith in the development of hybrid fish in which scientists seek to cross two or more species and retain the best features of each.

Mr. Clemens says such hybrids can be developed in hatcheries easily enough but when they are released the hybrids will interbreed with the natural fish population and quickly lose the new strain.

The only way to retain a hybrid was to stock a barren lake with the new species, an experiment which hadn't been tried on the scale needed to decide its value.

Hatcheries are not altogether discarded by the two reports. Mr. Clemens says hatchery-raising may be essential in certain areas where natural spawning becomes impossible. And Mr. Larkin sees some value in the "put and take" policy where larger hatchery fish are released to be caught almost immediately.

CJBQ Program Highlights

FRIDAY

4.00—It's Holiday Time. (This is the final weekend of CJBQ's Summer Series with News of Where to Go Swimming — Fishing — Picnicking — Sightseeing, etc).
8.30—In the Sportlight. (With Jack Devine).
9.40—Here's Health. (A Report from the Federal Department of Health).

SATURDAY

7.00—B.B.C. Bandstand. (Rousing Melodies by Gilbert Vintner and His Concert Band).
9.00—Dancing Party. (Music for Your house party with the best dance bands in the land).

Hopes to Win NBA Presidency By Amendment

MONTREAL (CP) — Charlie Mayer leaves Monday for the National Boxing Association convention in Hershey, Pa., armed with a constitutional amendment he hopes will land him the NBA presidency.

The 59-year-old sports columnist from Montreal would normally be in line for the job as a matter of precedent. He's the NBA's first vice-president, by tradition an election shoo-in to the top office.

But an upheaval in Montreal's turbulent municipal politics last October dealt a haymaker to Mayer's chances.

His party was beaten and he lost the seat on the city council he had held since 1954 and with it his appointment as a member of the Montreal Athletic Commission.

The NBA regulations stipulate the president must be a member of a state, provincial or municipal athletic commission.

Mayer said the amendment he plans to introduce would qualify a member of a national boxing body for the presidency. He is vice-president of the Canadian Boxing Federation, formerly the president.

Mayer writes a column for the French-language weekly La Patrie, and a syndicated sports feature carried by 11 other French - language weeklies in Quebec province. At one time he published his own weekly newspaper here.

SOX RECALL SCORE

CHICAGO (AP)—Herb Score, the former fireballing pitching star, will return to Chicago White Sox after his San Diego club finishes its Pacific Coast League season.

Since being sent to San Diego May 26, Score has a 7-5 record. He had a 1-1 record with the White Sox before manager Al Lopez sent him to San Diego to improve his control.

THEATRE FEATURE TIMES

AT THE BELLE — Irwin Allen's "Voyage to the Bottom of the Sea" Walter Pidgeon, Joan Fontaine, Barbara Eden, Peter Lorre, Robert Sterling, Frankie Avalon, Color by DeLuxe, CinemaScope, 2.25-7.25-9.25.

AT THE PARK — All Technicolor Show — "Warrior Empress", Kerwin Mathews, Tina Louise, 7.00-10.30 — "The Man From Laramie" James Stewart, Arthur Kennedy, Donald Crisp, Cathy O'Donnell, 8.30.

AT THE BELLEVILLE DRIVE-IN — (Show starts at 8.30)—Winner of 11 Academy Awards, "Ben Hur", Technicolor, Charlton Heston and cast of thousands.

AT THE QUINTE DRIVE-IN—Kirk Douglas, Jeanne Craine in "Man Without A Star", Color — also CinemaScope, "Freckles", Color.

AT THE PARK — "The Man From Laramie", starring James Stewart in his greatest performance showing today and Saturday at the air-conditioned Park Theatre in CinemaScope and color by Technicolor. The Columbia picture, a William Goetz production, is based on the powerful Saturday Evening Post story. On the same program in Technicolor "The Warrior Empress", starring Kerwin Mathews and Tina Louise. Continuous show Saturday from 1.00 p.m.

TV—Radio Column

Producer Refused the Use Of Park for Shooting Scene

By CYNTHIA LOWRY

HOLLYWOOD (AP)—One of the episodes of The New Breed, a new ABC action series, will involve a sneak thief who steals a woman's purse at an amusement park.

A gimmick of the show is using Los Angeles area backgrounds for stories about the work of a special police detail.

The producer, Quinn Martin, asked permission to use a seaside amusement park for location shooting. The park management was overjoyed — until it heard the sneak thief plot. Then the answer was a firm "no."

"We've spent $1,000,000 publicizing this place," Martin was told, "and we certainly don't want to leave the impression that there are sneak thieves operating here."

The scenes were made in another amusement park well outside the Los Angeles area.

SHOWS PROBLEM

That represents but one of the problems of making a television program with identifiable backgrounds and the flavor of a recognizable city.

Another is the danger of lawsuits. If, for instance, a program located a fictitious drug store illegally dispensing narcotics at a point where a real drug store operated legitimately, the real-life store owner would run, not walk, to his lawyer's office.

Several years ago an adventure series failed to check out carefully an evil character in one plot. The character was called—let's say — Francisco Schwimleider, and he was supposed to work for the Apex Lawnmower Company in Chicago. It turned out that there really was such a company in that city and that it employed a salesman with a name similar to that of the villain. Information of this coincidence was accompanied by a hefty demand for cash damages. It was settled out of court.

Now most TV production units hire a research firm to check out names of characters against telephone books and city directories. The names are immediately changed if similarities are found.

AT THE BELLE — Robert Sterling and Barbara Eden, are co-starred with Walter Pidgeon, Joan Fontaine and Peter Lorre, are co-starred in the breath-taking 20th Century-Fox DeLuxe Color adventure, "Voyage to the Bottom of the Sea", playing tonight and Saturday at the Belle Theatre in Belleville.

Movie Column

Harry Belafonte Outlines What U.S. Negro Wants

By JAMES BACON

HOLLYWOOD (AP) — "I'd gladly give up whatever success I have to be part of the human scene.

That's Harry Belafonte, the Negro folk singer, telling what the Negro in the United States wants.

"Individual human rights — the God-given dignity of man. That's all we're fighting for."

He says success is meaningless without those rights. If he were to give up success, the sacrifice would be considerable.

His recent Greek theatre session here was a record breaker. The announcement of his name brought a one-day advance order of $250,000.

Belafonte says he wants to capitalize on his appeal by making a movie wherein he would travel the world and film natives singing folk music in the spot.

SEEKS UNDERSTANDING

"It could be something on the order of Around the World in 80 Days. At least I would want its primary message to be entertaining like that. But I think it would help to better understand other peoples."

Belafonte is on the governing board of President Kennedy's Peace Corps, the only show business personality so named.

"I think the Peace Corps may be the answer. We tried bombs and guns—and failed. Let's try it with people."

Belafonte lauds the state department's cultural tours, especially in Africa.

"Of course, it's easy for a Belafonte or a Louis Armstrong to get rapport with the African people. I'd like now to have the Africans meet a Fred Astaire or a Gene Kelly. I think it would help for them to meet some of our great white artists."

KAYE'S THIRD

Danny Kaye makes his third television appearance as star of an hour-long comedy special on CBS-TV Nov. 6.

STARTING SUNDAY AFTER MIDNIGHT
Gala Midnite Show
ONE SHOWING ONLY!
ALL-TIME HORROR HIT!
THE MAN WHO TURNED TO STONE
DANA ANDREWS
CURSE OF THE DEMON
A COLUMBIA PICTURE
— ADULT ENTERTAINMENT —
BELLEVILLE DRIVE-IN

TONIGHT & SATURDAY ONLY
BELLEVILLE DRIVE-IN
For Information phone Days: WO 2-7808; Nights: WO 2-6375
FOR THE FIRST TIME AT POPULAR FAMILY PRICES!
THE MOST HONORED PICTURE OF THEM ALL!
WINNER OF 11 ACADEMY AWARDS
Including "BEST PICTURE OF THE YEAR!"
METRO GOLDWYN MAYER
WILLIAM WYLER'S
BEN-HUR
TECHNICOLOR • CAMERA 65
DAILY AT 8.30 P.M. — BOX OFFICE OPEN 7.45 — CHILDREN UNDER 12 IN CARS FREE

BREATH-TAKING ADULT ADVENTURE! CHILDREN WILL LOVE IT TOO!
Voyage to the Bottom of the Sea
COLOR
Cartoon and Color Novelty
TONIGHT & SATURDAY
Belle FAMOUS PLAYERS THEATRE
7.00 — Tonight — 9.00 Saturday Continuous from 1.00
DISNEY COLORFUN CARTOONS

AFTER SUNDAY MIDNIGHT AT 12.05
2 Tremendous Action Adventure Hits!
THIS IS POSITIVELY THE ONLY PHOTOGRAPH WE ARE ALLOWED TO SHOW YOU NOW!
SCREAM OF FEAR!
ADULT ENTERTAINMENT
FOR MAXIMUM SUSPENSE, SEE IT FROM THE START!
2nd Action Hit — "THE TRUNK" — Adults 85c

Then on MONDAY — Number One of FAMOUS PLAYERS BIG PARADE OF HITS!
GARY COOPER - DEBORAH KERR
LAST YEAR IT WAS PSYCHO
THIS YEAR THE BIG SUSPENSE IS THE NAKED EDGE
ADULT ENTERTAINMENT
B-E-L-L-E 2.00: 7.00: 9.10
DRIVE-IN Begins at Dusk
AT BOTH FAMOUS PLAYERS THEATRES
Belle
Belleville DRIVE-IN THEATRE
2nd FEATURE BELLEVILLE DRIVE-IN ONLY... "THE IRON GLOVE"

PARK
TODAY - SAT.
A SHOW FOR ALL!
Continuous Show Sat. 1.00 — Doors Open at 12.30
THE MAN you'll never forget!
JAMES STEWART
THE MAN FROM LARAMIE
TECHNICOLOR
FIRST SHOWING
THE WARRIOR EMPRESS
COLOR
EXTRA! SAT. MATINEE
FREE TOYS!! FOR LUCKY BOYS & GIRLS
ALSO 5 CARTOONS — CHILDREN 25c ANYTIME
HOLIDAY MIDNITE SHOW
TWO HORRIFIC SHOCKERS BURST FORTH AND EXPLODE VIOLENTLY
THE INCREDIBLE PETRIFIED WORLD
JOHN CARRADINE
TEENAGE ZOMBIES
SUNDAY MIDNIGHT — ONE SHOWING ONLY

QUINTE
DRIVE IN THEATRE
— NOW SHOWING —
Freckles CINEMASCOPE
COLOR by DE LUXE
KIRK DOUGLAS
JEANNE CRAIN
CLAIRE TREVOR
MAN WITHOUT A STAR
Technicolor
SUNDAY MIDNIGHT SHOW
SOPHIA LOREN
WOMAN OF THE RIVER
ADULT ENTERTAINMENT
A COLUMBIA PICTURE
ZOMBIES OF THE OCEAN DEEPS!
ZOMBIES OF MORA TAU
MONDAY — TUESDAY — WEDNESDAY
VIBRANT WITH ACTION AND YOUTHFUL ROMANCE!
WALT DISNEY'S LIGHT IN THE FOREST
meet the world's youngest financial wizard!
BOBBIKINS
SHIRLEY JONES - MAX BYGRAVES
Written and Produced by OSCAR BRODNEY - Directed by ROBERT DAY

JEFF COBB

HI AND LOIS

LARRY BRANNON

ARCHIE

BLONDIE

LI'L ABNER

THE LITTLE WOMAN

"I just don't like that word 'practice'."

Astrological Forecast

Saturday, September 2
By CARROLL RIGHTER

General Tendencies: This is your day when you have a wonderful day for all Saturday tasks that require a considerable amount of ingenuity, cleverness and adroitness. Be sure that you do let everyone see that you are interested in their welfare and will help them get ahead as they wish. But you must take primary action to use today and tonight's fine influences. Fine for sales and purchases also.

Aries (March 21 to April 19) —Contact that key person who can work along beautifully with your group in some venture that will be helpful to you. Then the evening is fine for getting out with good friends for usual Saturday evening fun and frolic. Be gay, happy.

Taurus (April 20 to May 20) —Do whatever is necessary to make abode more charming as well as add to your own personal attractiveness. Get wardrobe improved, also. Strive to add to present prestige that is so important right now. Grow through personal labor.

Gemini (May 21 to June 21) —Fine day and night to perfect hobbies and get into the amusements you most enjoy. Put creative ideas to work and impress others favorably with your charming smile and happy attitude. This can be a wonderful day, if you make it so.

Moon Children (June 22 to July 21) — Important you get all personal affairs handled properly today and tonight. Also, step out and attend to any matters that are important to members of your family. By keeping actively occupied you accomplish much. P.M. retire early.

Leo (July 22 to Aug. 21)— A day and evening for sociability and making new friends renewing old acquaintances. Be sure you dress nicely, then off to the meetings and social affairs that most appeal to you. Enjoy creative activities, hobbies you have hitherto neglected.

Virgo (Aug. 22 to Sept. 22) —See that you are very precise in taking care of any affairs in the outside world. Do nothing that will take away from your credit standing. Add to it instead. Then the evening is fine for dining out in style and having fun. Be gay.

Libra (Sept. 23 to Oct. 22) — Step out of dull routine today and look into those interesting new outlets in the outside world that will enhance your outlook on life as well as your pocketbook. Make worthwhile contacts. Be friendly.

Scorpio (Oct. 23 to Nov. 21) —It would be wise to delve into any records, bills, bookkeeping files, etc. that will help you to know just where you stand and how to make the future more profitable. Reserve evening for a delightful time with loved one. Be gay.

Sagittarius (Nov. 22 to Dec. 21) — Important you know what your relative position is with associates and informally iron out any differences on this free day. Get out to dinner in P.M. and take in the kind of entertainment that you most enjoy. Be happy.

Capricorn (Dec. 22 to Jan. 20) — Many accumulated duties are awaiting your attention now, and you would do well to get an early start and labor industriously throughout the day and evening. Clear the slate for the new week ahead and impress others favorably.

Aquarius (Jan. 21 to Feb. 19) —Be sure you handle any pressing matters early in A.M. so that you then get out into the happy and bustling world outside for a most inspiring and happy day and evening. Follow your own intuitions and be led properly. Have fun!

Pisces (Feb. 20 to March 20) —Important you spend this day devotedly doing whatever is necessary around the home and vital to members of your household or family. If you have to go out for a time, be sure you bring back little presents that will be appreciated.

If your child is born today . . there will be a most charming personality here, and the ability to sell is phenomenal. So, be very sure you give as fine an education as you can afford and also enlightening spiritual training for a perfect balance. Teach to always keep the eye on the ball, as it were, and not to get bogged down by interminable detail. Any profession that requires precision, imagination and purpose is the ideal one here.

LIVELY INTERLUDE

LEICESTER, England (CP)—Cricket may be a leisurely game, but in a match between two Midland teams here a ball from fast bowler Ted Wright hit batsman John Turner's hip pocket and ignited a box of matches. The flare-up was put out, and Turner played on with scorched pants and slight burns.

ANSWER TO PREVIOUS PUZZLE

CLERK BALD ASIR
HANDI OLIO ROSA
ANVIL LONGJOHNS
SKY RHEE IOMOTH
POOR LENA
BILLYROSE ASPEN
PRIEST TONS AWE
LAVA ORONO ALIA
UTE GNAW REGENT
SERIN FERMANAGH
BALT HARI
ROMERO LILT ASA
OVERLADEN HONES
BARI DODO EPOCH
ELLA SEAS NASTY

Daily Crossword Puzzle

ACROSS

1 Source of coconut oil.
6 Bony fish.
10 World War I plane.
14 Makes eyes at.
15 Strop.
16 Language of 50 million Asians.
17 Dinnerware items: 2 words.
19 Stir up.
20 Senator: Abbr.
21 Wolfish look.
22 Large glass bottle.
24 Old French coins.
26 Wartime construction men.
28 Deed: Lat.
30 ___ Beach, Fla.
31 Excellent.
32 Jeweler's units.
33 Three: Prefix.
36 Good-money-bad-money theorist.
38 Where to spend rials.
40 Verse form.
41 Rubs off.
43 A figurative lady.
44 Motorless boats.
45 Car accessories.
46 19th century French poet.
48 Head: Slang.
49 Elijah's successor.
50 ___ libre.
52 Brother.
55 Branch.
56 Easy living: Slang: 2 words.
59 Combining form for idea.
60 One: Ger.
61 One of the Keys.
62 Sprightly: Poet.
63 Court units.
64 American philosopher.

DOWN

1 Wheel parts.
2 Scary character.
3 Sycamore: 2 words.
4 Accelerate a motor (with "up").
5 Haven.
6 Blucher.
7 Sounding huskier.
8 Black or red insect.
9 Great mathematician.
10 Light, pleasure carriage.
11 Investigation.
12 Spanish farewell.
13 Suitably.
18 Egyptian god.
23 Embarrass.
25 Feeds lines to.
27 Makes joyful.
28 Legendary ship.
29 Proof of membership.
30 Impair.
32 Victorias.
33 Vegetable enterprise: 2 words.
34 Singlefoot or pace.
35 Stationer's supplies.
37 Tract of waste land.
39 Sparkle.
42 Waitress.
44 Restaurant helper.
45 Elbow.
46 Coast.
47 To love: Fr.
48 Shout.
49 Noted pseudonym.
51 Notable nights.
53 Latvia's largest city.
54 Author unknown.
57 Kind of grass.
58 Wheel: Ger.

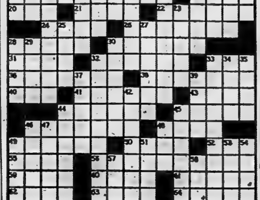

— FOR RENT —

DESIRABLE, GROUND FLOOR,
FRONT STREET OFFICE LOCATION

previously occupied by

VICTORIA and GREY TRUST COMPANY

Approximately 2,000 sq. ft. Heat supplied. Extra large modern vault. Available for early occupation.

Apply.
THE ONTARIO INTELLIGENCER

PENNY

BRINGING UP FATHER

JOHNNY HAZARD

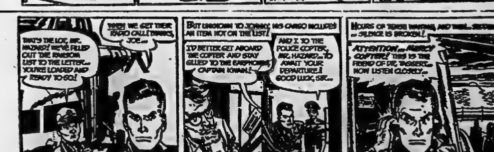

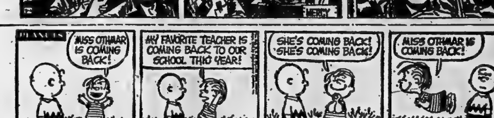

MARK TRAIL

TIPPIE AND CAP STUBBS

CLASSIFIED ADVTS.

WANTED - MALE

AGGRESSIVE BUSINESS MAN

REQUIRED FOR A WELL LOCATED SHELL SERVICE STATION IN BELLEVILLE

APPLICANTS SHOULD HAVE APPROXIMATELY $3,000 TO INVEST AND BE PREPARED TO TAKE A SALARIED TRAINING COURSE

Apply in writing only TO BOX 45 ONTARIO INTELLIGENCER A22-tf

LEADING LIFE INSURANCE COMPANY Has Opening for REPRESENTATIVE In Belleville and Vicinity Successful Applicant Will be Trained Exceptional Remuneration Opportunity for Advancement Write, giving detailed background, to BOX 58, ONTARIO INTELLIGENCER Replies Confidential

---

BAKER

Or Someone Willing to Learn Baking

REDDICK'S BAKERY, 304 Front Street WO 8-6543 A29-3t

SALESMAN

35 TO 40 YEARS OF AGE HIGHEST COMMISSIONS PAID EXCELLENT RENEWAL BUSINESS CAR ESSENTIAL Write M. HUNTER, P.O. BOX 291, KINGSTON, ONT. A31-3t

---

EXPERIENCED SERVICE STATION attendant. Write Box 20, Ontario Intelligencer, stating all particulars. A31-3t

MAN WITH MECHANIC'S licence, able to manage service station. Salary, no capital required. Write Box 21, Ontario Intelligencer. A31-3t

POSITION OPEN

POSITION IS OPEN AT RUSSELL Bros. I.G.A. Food Market, Napanee, for capable butcher to manage meat department. Applicants with chain store experience are preferred. Call 345-6636, or write P.O. Box 106, Napanee, for interview. A31-3t

MAN AS DISTRIBUTOR FOR Rawleigh Products, if qualified and accepted. Full or part time. Phone WO 8-6136.

DEALER SALESMAN

Large wholesale distributor requires the services of an imaginative, enthusiastic and ambitious salesman to promote the sale of its products to Radio & T. V. Dealers.

This is a permanent position with a rapidly expanding company, offering the successful candidate ample opportunity for advancement, plus an interesting and challenging selling future in one of the worlds fastest growing industries — Electronics.

Basic salary and extra compensation scheme.

PLEASE WRITE BOX 101, ONTARIO INTELLIGENCER Confidential S1-3t

WANTED - FEMALE

RELIABLE PERSON TO CARE for 2 children in my home, 8 to 4:30. WO 2-0651.

GIRLS TO WORK ON SHIRTS. Apply Tip Top Cleaners. S1-2t

EXPERIENCED WAITRESS, NEAT appearance. Apply in person, Belmont Restaurant. A30-3t

AGENTS, CLUBS, ETC. SELL Canada's finest Christmas cards. Over 300 items including Religious, Everyday and Personal cards, Wraps, Toys and Novelties Prompt Service For colored catalogue and samples on approval, Jeandron Greeting Card Co. 1253 King St. E. Hamilton, Ont. Jy20-3m

NEED EXTRA MONEY? $50.00, and more can easily be earned by showing our fabulous Christmas cards, gifts, toys to friends and neighbors. Our exciting 80 page, full-color catalogue makes it easy to get plenty of orders. No experience necessary. Send no money. Write today for samples on approval of lovely Christmas cards and free catalogue Monarch Card Co., Dept 1 47 East Ave. Hamilton. Jy22-3m

---

SECRETARY

REQUIRED FOR SALES MANAGER

Although shorthand is not essential, we need a highly competent lady to fill a very responsible position. To an energetic and intelligent person of good appearance we offer:

EXCELLENT SALARY

FULL COMPANY BENEFITS

Apply in Strict Confidence to:

AMERICAN OPTICAL COMPANY CANADA LIMITED BELLEVILLE

MR. TALBOT WO 8-6711, Local 65 A30-3t

WANTED FEMALE

EXPECTANT MOTHER OR GIRL for light duties, while mother works. Salary. Live in. Write P.O. Box 197, Bloomfield, Ont.

WANTED MALE AND FEMALE

EXPERIENCED BOOKKEEPER with typing. Steady employment. All benefits. Salary expected. Apply Box 67, Ontario Intelligencer. S1-3t

WANTED MALE OR FEMALE

DISHWASHER, FOR NIGHTS, AT El Rancho Restaurant, 371 Front Street. S1-3t

WORK OR WORKERS

CONTACT NATIONAL EMPLOYMENT Service, 224 Church Street, Belleville WO 8-5708. A15-4mo.

EMPLOYMENT WANTED

WILL CARE FOR CHILD, 5 DAY week, Parkdale. WO 8-0324. A31-3t

GRADE 12 STUDENT WOULD like light, part-time bookkeeping. WO 8-3482. A30-3t

POLICE PENSIONER DESIRES work locally, full or part-time. WO 2-7787. A30-1w

CARPENTRYY, ALTERATIONS, kitchen cabinets, tile ceilings, roofing concrete work, chimneys built and repaired. WO 8-5820. A21-1m

NEW ROOFS ROOF REPAIRS, eavestroughing and painting. Free estimates. Work guaranteed WO 8-8100. Ag2-1m

REAL ESTATE WANTED

HOUSE ON RANCH LAND. MUST have hydro, water. $500 down, pay $500 yearly on mortgage. Apply Box 10, Ontario Intelligencer. A28-7t

WANTED

MALE TEACHER, TO SHARE comfortable house, furnished or unfurnished. Central. Reasonable. WO 2-6347. S1-3t

8-YEAR-OLD GIRL REQUIRES transportation from Wright Ave. to school on John Street, 9 a.m. to 12. WO 2-7207. A31-3t

PASSENGERS FOR BUS TRIP TO New York September 25-29th. Hotel accommodation arranged. Phone WO 2-3625 after. 6. A31-3t

GIRL TO SHARE 5-ROOM APARTMENT with 3 office girls. Close to downtown. WO 2-8536 after 6. A30-3t

ANYONE DRIVING FROM Belleville to Wellington or Bloomfield is requested to phone The Ontario Intelligencer, Circulation Department, WO 8-5757, 9 a.m. to 5:30 p.m. Ag29-tf

HOUSE LISTINGS WANTED. WE have several cash buyers for 2 or 3 bedroom homes on either East or West Hill. If you want to sell, contact us. We may have a buyer waiting for your property. W. J. McCormick Realty Ltd. WO 2-5397. A31-tf

PIANOS IN EXCHANGE FOR FURniture or cash P M Barrett Co. WO 8-5331. A16-tf

ACCOMMODATIONS WANTED

HOUSE TO RENT, IN OR NEAR Belleville. Heated or unheated. Apply Box 69, Ontario Intelligencer. A31-4t

3-BEDROOM APARTMENT OR house urgently needed, 3 mile radius of city or within limits. Up to $90 monthly. Apply 243 North Front. Box 73, Ontario Intelligencer. A31-3t

2 OR 3 BEDROOM MODERN house, to be available by September 15, Trenton or Belleville. Apply Box 6, Ontario Intelligencer. A30-3t

RESPONSIBLE TENANT REquires 2 or 3 bedroom house within city limits, by November 1st. WO 2-7689. A30-3t

COTTAGES TO LET

INSULATED HOUSEKEEPING cottages. Furnished with all conveniences. Good swimming and fishing. Reduced rates for fall season. Apply Redner's Food Market. Rednersville. WO 2-4733. A18-1mo.

TO LET

STORE, IN BELLE THEATRE. Suitable for office or small business. Heated. Apply, Manager, Belle Theatre. A31-4t

4-ROOM UPSTAIRS APARTMENT. Heavy duty wiring. Private entrance. East Hill. Adults. WO 2-3810. A31-3t

VERY LARGE, HEATED, COMfortable room, first floor. Private entrance and bath. Central, $10 weekly. East Hill. WO 8-9964. Ag31-tf

3-ROOM, UNHEATED, UNFURnished apartment. No children. Dundas Street East. $35. WO 8-6310. Ag21-tf

3-ROOM FURNISHED HEATED apartment. Private entrance. Bathroom. Suitable for 1 or 2 adults. WO 8-9903. A31-3t

3-ROOM HEATED APARTMENT. Stove, refrigerator, laundry facilities. Nicely decorated. East Hill, $75 monthly. Adults only. WO 2-1110. A31-3t

A NEW UNFURNISHED 2-BEDroom house. Heavy duty wiring. 4 miles east of Airport on Trent Road. WO 8-6611. A31-3t

UPPER DUPLEX, HIGHLAND Ave. Heated, 4 rooms, sunroom overlooking bay. Adults only. Occupancy can be arranged. WO 8-9918. A31-3t

SINGLE BEDROOM, BUSINESS girl. Kitchen privileges to right person. WO 8-7375. A31-3t

CLEAN, HEATED, FURNISHED apartment. Business woman. Adults. Close to bus on East Hill. Rent reasonable. WO 2-3683. A30-3t

CENTRAL OFFICE SUITE

Second Floor 249½ FRONT ST. General Office and 2 Private Offices $50.00 MONTHLY WO 8-6715 or after 6 p.m. WO 2-3184 Ap26-ev-m-w-f-tf

TO LET

2-ROOM APARTMENT, FURNISHed, West Hill. Suitable for business girl. WO 8-5066, 6-9 p.m. S1-3t

2-BEDROOM, MODERN, DOWNstairs apartment. Kitchen, living room, bath. Large rooms. Heated. $90 monthly. East Hill. Available immediately. WO 2-1929. S1-3t

FURNISHED BUNGALOW, 2 BEDrooms. Electric stove, refrigerator, cooking utensils, etc. $90. monthly. Newly decorated. Immediate possession. WO 2-8038. S1-3t

2-BEDROOM HOUSE. UNFURnished. Unheated. Apply 73 North Park Gardens between 3 and 8 p.m. Immediate possession.

3-ROOM, UNFURNISHED, HEATed apartment. On bus line, East Hill. Private entrance. Available September 1st. $75. WO 8-5026 between 6 and 8:30 p.m.

FURNISHED, MODERN APARTment. Private bath and entrance. Suit teacher or business girl. East Hill. WO 2-4823. S1-3t

MODERN, 2-BEDROOM BUNGAlow. Oil furnace. On McDonald Ave., near hospital. Immediate possession. Apply 152 Charles. S1-3t

3-ROOM FURNISHED APARTment. Private entrance, heat and hydro. WO 2-3176. A29-6t

NICELY FURNISHED ROOM FOR working man or woman. Close downtown. East Hill. WO 8-8367. A30-3t

ONE OR TWO BEDROOM apartments in Belleville's finest apartment block. Services include stove and refrigerator, washer and dryer, incinerator. Janitor service and decorating to your choice. Located close to downtown and near bus service in choice residential district. Only several of these apartments still available, so call now. W. J. McCormick Realty Limited, 89 Station Street, WO 2-5397. Open until 9 p.m. A30-3t

FURNISHED FRONT BEDROOM. Near 2 bus stops. Kitchen privileges. Parking space. East Hill. WO 2-3015. A31-6t

3 ROOM FURNISHED GROUND floor apartment. Self-contained, ideal for 1 or 2 persons. Residential district. 61 North Front after 4. Ag25-tf

5-ROOM APARTMENT, 2 BEDrooms. Heated, heavy duty stove and refrigerator. Available now. $85 84 Great St. James. WO 2-7598, or WO 2-3636. A30-4t

MODERN BUNGALOW, 2 BEDrooms, living room, kitchen, bathroom, tile floors, oil furnace, basement. $75. Old Picton Highway. Belleville 4 miles. WO 2-1735. Ag30-tf

4 ROOMS, UPSTAIRS, LARGE hall. Bath. Heated. Private entrance. Heavy duty wiring. Newly decorated. Adults only. 74 Catherine. A30-6t

NICELY FURNISHED 2-ROOM apartment. All conveniences. Suit 2 girls. Best location. East Hill. WO 2-3834. Ag28-tf

ROOM AND BOARD, NEAR BUS stop. Parking space, use of phone. WO 2-1485. A28-6t

7-ROOM HOUSE, CHARLES ST. Available September 1st. Apply Box 11, Ontario Intelligencer. Ag29-tf

UPPER DUPLEX, 3 ROOMS AND bath. Heated Garage. Rent $100. WO 2-6101. Jy22-tf

363 GEORGE STREET, CORNER of Victoria, upper apartment, 4 rooms, share bathroom with another tenant. Heavy duty wiring. Oil space heater provided. Private entrance. Good for adults only WO 8-7133 or WO 2-4819. A25-tf

COMFORTABLE BEDROOM. Good district. Close downtown. Board optional. WO 2-3907. A24-tf

A HOME AWAY FROM HOME. Y.M.C.A. 20 Campbell St. Single rooms. Reasonable rates. S3-tf

RENTAL ACCOMMODATIONS. Contact Yanover Realty, day or night. WO 2-4346 Office 247 Dufferin Ave. Ag8-1m

3-ROOM, UNFURNISHED, UPstairs apartment with bath. Close to down town. WO 8-8193, 6:30 to 8. Ag4-tf

2 BEDROOM GROUND FLOOR apartment $40 monthly. 1 West Moira. WO 8-8986. A17-tf

MODERN 1-BEDROOM APARTment with refrigerator and stove. Heated. Apply 45 Benjamin. Ag10-tf

2 BEDROOM HEATED UPSTAIRS apartment. Laundry facilities. $80. Available September 1st. WO 2-5786. A23-tf

---

It's Time to Plan Your

VACATION

FRASER'S, NORTHPORT, BAY OF Quinte. Ideal spot for holiday. New housekeeping cottages, cabins with meals. Conveniences. Fishing, swimming, golf nearby. Picton. GReenwood 6-4819. Jy31-1m

FOR SALE

WALNUT DUNCAN PHYFE table and china cabinet. WO 8-8330. S1-3t

TETRA PETKUS RYE. $1.15 bushel, Gordon Harrison, R. R. 2, Frankford. WO 2-4796. A30-3t

USED STEEL GRAVITY TYPE furnace. Complete with oil burner and all controls. Ready to heat your home. Phone Doug. Thompson, Simpsons-Sears, WO 8-5591. A30-3t

---

WHEEL

BALANCING

John Bean Equipment

$1.50 PER WHEEL

Plus Weights

BILL DELINE LTD.

283 COLEMAN ST. A31-3t

FOR SALE

LLOYD CONVERTIBLE BABY carriage. In excellent condition. WO 2-8397. S1-4t

IRIS BULBS, 50c A DOZEN. Phone WO 2-6383.

SAVE UP TO 20% ON ALL OUR line of Royaline and Moto-Boy Power Mowers. Budget terms available. Dominion Tire Stores, 14 Bridge Street West. WO 8-5375. A30-4t

MOFFAT COMBINATION WASHer and dryer. Like new. Four hundred dollars. WO 2-4457. A28-6t

TENT TRAILER, SLEEPS 4-5. Ample cupboard space, large built-in ice box. Ideal for camping or hunting and fishing trips. 187 Wright Ave. WO 2-4844. A31-3t

SPRING AND FALL ALL WOOL Camel Hair coat. Size teen 12. In excellent condition. Phone WO 8-8828 after 6 p.m. A31-3t

40 ONE YEAR OLD HENS. WO 8-8490 after 6 p.m. A31-3t

GRAIN BOX, FOR DELIVERY from combine, 80 bushel capacity. Plywood fir. Seams reinforced with angle iron and bolts. Unload from side shute and priced to sell. Phone Thurlow 8-R-13. A30-3t

MODEL L CASE TRACTOR. IN good running condition. Maurice Reynolds, Madoc, R. R. 3. A30-3t

MAYTAG WASHERS AND DRYERS. Suburban Plumbing and Heating, your home laundry specialist. Call WO 2-4344. O28-tf

RUG, TONE-ON-TONE GREY, 10' 6" x 9. WO 2-4064. A31-3t

SUMMER CLOTHING AND SHOES for men, women and children H. Curson 73 Dundas East, New and used clothing. Ap15-tf

USED FUEL OIL TANKS, SEVeral to choose from. Rosebush Fuels and Heating Service 53 South Church. WO 2-3229. Ag9-1m

WHITE HONEY. CUSTOMER'S containers 18c lb. 40 lb. cans $7.40. Bedell's 233 Moira St. W. A14-tf

MOTHERS. TAKE ADVANTAGE of this outstanding offer. Curity diapers regular $3.19 a dozen, special $3.88. Kelly's Drug Store, 411 Bridge Street East. WO 2-5388. Je19-tf

ROSES, TREES SHRUBS, EVERgreens, vines perennials, fruit stock Quinte Nurseries, 5 miles west Belleville Trent Road. WO 8-7633. Ap21-tf

GUNS BOUGHT SOLD, TRADED and repaired. Fishing tackle, licences live bait; naptha gas. Kelly's Sport Shop. WO 2-0568. Jy26-tf

WILSONS' NO. 1 WHITE HONEY, at our new location on Belleville Market, across street from White's Meat Market, or at our home, Roslin. Customers' containers filled. Ag10-1m

GREEN CHESTERFIELD BED. Good condition. WO 8-8279. A31-3t

REGISTERED SCOTCH SHORThorn bull, 3 years old, dark red, quiet, good breeding condition. Sire Burnton Archer by Calrossie Crocus Count. Also 6 months' old bull calf, red roan, registered, by above sire. Herd accredited, vaccinated and free-listed. —Bill Slater, Foxboro, Highway 14. A31-3t

TEENAGE GIRLS' WINTER shoes, 5½ to 6½. Worn very little. WO 8-7229. A31-3t

SLIGHTLY USED JOHN DEERE corn forager with Continental motor. Corry Mitchell, R. R. 4, Belleville. A31-3t

HOUSEHOLD EFFECTS, 139 VICtoria Avenue, before 7 p.m. A31-3t

FRESH FILM

8 m.m. Kodachrome — $2.99
35 m.m. Kodachrome — $2.59
Above Process Price

8 m.m. Dynachrome — $1.39
35 m.m. Dynachrome — $1.19
Not Process Price
USE OUR BUDGET

CANADIAN TIRE WO 8-6701

FRONT END - ALIGNMENT

Reg. Price $10.50

SPECIAL THIS WEEK

$7.95 AND UP

BILL DELINE LTD.

283 COLEMAN ST. A31-3t

PEACHES

FRESH FROM THE ORCHARD

BELLEVILLE MARKET SATURDAY SEPTEMBER 2nd (At Arena Side)

RED HAVEN

FREE STONE

GOOD CANNERS

CLEM FUZZEN

JORDAN STATION, ONT. A31-3t

TEST YOUR OWN TV AND RADIO TUBES

FREE ON OUR NEW TESTER

CHAS L HYDE & SON

283 FRONT STREET

A FRESH STOCK OF NEW TUBES ALWAYS ON HAND Jy12-ev-f-tf

FOR SALE

LIKE NEW, CUSTOM GENERAL Electric wringer washer, with automatic timer and pump. WO 8-6941. S1-3t

JOHNSON ELECTRIC FLOOR polisher. $10. WO 8-6176.

POWER AND CARPENTER tools; lumber and painted lawn chairs. Come and see. 96 Murphy Street, Trenton. S1-1w

TENOR Bb SAX, BRASS, GOLD lacquered Like new. WO 8-6159. S1-3t

LARGE CRIB. WO 8-7454.

FINDLAY OIL STOVE, 2 YEARS old. WO 2-6819 after 5:30 p.m. A31-3t

GREY SHADED, BEST QUALITY, finger-tip Persian Lamb jacket. Size 14-16. Excellent condition. Custom made. $175. WO 2-3862. A30-3t

CITY WATER 500 OR 1,000 gallons John Huffman. WO 8-8174. Jy3-3m

ALUMINUM AWNINGS, WINdows, doors. Popularly priced. Bruce May Mfg. 39 Dussek St. WO 8-6090. Je23-tf

SAVE 20% ON OUR COMPLETE stock of new and used Boats and Motors. Dominion Tire, 14 Bridge Street West. WO 8-5575. A29-4t

IRISH COBBLER POTATOES, DElivered every Friday night on request. J. Rekker, Foxboro, WO 8-8068. No business on Sunday A23-2wk

SAVE! — AUTO TUBES

670/15 — Regular $3.10 ONLY $2.95

750/14 — Regular $3.40 ONLY $3.20

Less 5% Cash Discount in Coupons Free Thirty Day Charge

CANADIAN TIRE WO 8-6701

WATKINS PRODUCTS

Medicine, Vitamins, Cosmetics

Special Multi-Vitamins

Buy 1 Regular Price, Get the Other One at ½ Price

WO 2-6096

74 Cannifton Road

ALUMINUM WINDOW SALE

Triple Track, Self-Storing

FOUR WINDOWS Installed — $76.

FIVE WINDOWS Installed — $94.

SIX WINDOWS Installed — $111.

SEVEN WINDOWS Installed — $128.

EIGHT WINDOWS Installed — $145.

NINE WINDOWS Installed — $160.

TEN WINDOWS Installed — $169.

ALUMINUM DOORS

Completely Self-Storing

HEAVY DUTY

$39.95 — INSTALLED

STANDARD

$34.75 — INSTALLED

JAMES BEGLEY & SON

308 NORTH FRONT ST. WO 8-6148 My9-ev-tu-th-f-s-tf

CLEARANCE

20-ft. Used All Channel

TV AERIALS

Fully Reconditioned

New Leads, New Guy-wires

GUARANTEED

PRICED TO SELL

FINKLE ELECTRIC

324 PINNACLE ST — WO 2-5331 J3-ev-w-f-tf

FREE ESTIMATES

PLUMBING & HEATING

3 PER CENT

FINANCING

FIRST PAYMENT OCTOBER 1st

THE JOHN LEWIS CO. LTD.

265 Front Street WO 8-5525 (Est. 1849)

S1-4-6-8-11-13-15-18-20-22-25-27-29

FOR SALE

PEACHES, ON THE MARKET Thursday and Saturday. See R. Scott, or phone WO 8-8067 after five. A30-3t

COMPLETE SET OF STROL-O-Chair safety baby equipment. Never used. Turquoise with grey carriage. EX 8-6806. A30-3t

Moto-Master WHEEL CYLINDER ASSEMBLIES DO-IT-YOURSELF $1.90 to $2.85 BUDGET TERMS CANADIAN TIRE WO 8-6701

BEEF, PORK, VEAL AND LAMB by the quarter or side. Cut up for deep freeze. Under inspection WO 2-7686. A26-1mo

SCOTTS WATER SERVICE. IMmediate delivery. Cistern and city water Phone for rates. WO 8-8067. A1-9m

HONEY NEW NO. 1 WHITE, IN your containers or ours. Clayton Sullivan, Corbyville. Phone 30-R-2 Thurlow. Ag2-1m

LARGE QUANTITY OF TETRA-Petkus rye. Fair's, 2 miles east of hospital, Kingston Road. WO 2-0683. Ag28-1m

COTTAGES FOR SALE

NEW UNI-PLANK CEDAR COTtage on Long or Kashwakamak Lake, near Myers' Cave. Your choice of attractive economical UNI-PLY cottages on our choice lots or erected on your lot. Open for inspection 9 a.m. to 5 p.m. Saturday, 2nd September and Sunday, 3rd September. Follow signs on Highway 506 from Highway 41. UNI-PLY Prefab Ltd., Brougham, Ont. Sold by— John J. Savigny, Realtor, Northbrook. Phone 137. A30-4t

5-ROOM WINTERIZED COTtage. North shore Bay of Quinte, 5 miles west of Belleville. One bedroom, 4-piece bath, tile floors WO 2-7873. Ag9-tf

PETS FOR SALE

SPRINGER PUPS, 6 WEEKS OLD. $5 each. Phone WO 2-6040. S1-3t

POODLE PUPS WHITE REGIStered purebreds, very small. May be seen Mobile Village, Box 97 R. R. 2 Trenton at Bayside. A21-3wks.

LOTS FOR SALE

LAKEFRONT BARGAINS!

LAKEFRONT LOT $39 DOWN $19 MONTHLY. 3 YEARS TO PAY

Sandy beaches, Silver Bridges. Road and hydro already in.

Take No. 7 Highway West to Madoc then 23 miles north on Highway 62 to Gunter Lake turnoff. Then follow the signs to the property.

3768 BATHURST ST. TORONTO, ONT. SUITE 202 JACK WILSON A25-8t

BOATS FOR SALE

14' RUNABOUT, BOTTOM FIBERglassed. $100 or best offer. WO 8-7538. A31-3t

SPEEDY 22' GREAVETTE RUNabout. Convertible top 100 h.p. Chrysler engine. In excellent condition Must be sold. Phone Belleville Marine Yards. WO 8-6362. Jy13-tf

AUTOMOTIVE

'56 PONTIAC LAURENTIAN, 2-door. V-8 automatic. Custom radio, whitewalls. Very good condition. Low mileage. WO 8-7637. S1-3t

NOW $7.95 FRONT END ALIGNment, Was $10.50. Modern John Bean Visuliner equipment. Also Alemite wheel balancing $1.25 plus weights. Government licensed mechanics. Canadian Tire. WO 8-6701. Jy5-tf

'53 MONARCH. $450 OR BEST offer. Can be financed. WO 8-5046.

1961 CORVAIR 700, 4-DOOR. Automatic Radio. WO 8-5807. A31-3t

'50 OLDSMOBILE, 6 CYLINDER. Standard transmission. Fair condition. $65. WO 2-4150. A31-3t

'53 CHEVROLET, BEL-AIR CONvertible. Automatic. Radio and directionals. WO 2-0381. A31-3t

1961 COMET, 4-DOOR STATION wagon. WO 2-7306 — WO 2-6877. Low down payment. A31-3t

'50 CHEVROLET SEDAN DELIVery. Best offer accepted. Phone WO 2-6485. A31-3t

CADILLAC COUPE, 1959. EXCELlent condition. Low mileage. WO 8-3475. A31-3t

'58 BISCAYNE, 6 CYLINDER Chevrolet. Perfect condition. Spotless. 1 previous owner. Reasonable. WO 2-1705. A31-3t

58/59 VAUXHALL VELOX sedan, 6 cylinder. Excellent condition. $1,025. Apply Compton, Targon Motel. A29-1w

'54 VAUXHALL. GOOD CONDItion. Reasonable price. WO 8-6334. A30-3t

'53 DeSOTO. EXCELLENT CONDItion. $400 cash. WO 8-7581. A30-3t

'55 BUICK CONVERTIBLE, POWer steering and brakes. Citadel maroon. Terms available. Good condition, American model. WO 2-4565. A29-4t

1955 METEOR, 4-DOOR. RADIO, window washers, block heater, fender skirts, new paint. Apply 102 Cedar Street. A30-3t

'58 PONTIAC PARISIENNE. Automatic. Hardtop. Like new. WO 2-1960. A30-3t

'56 BUICK. EXCELLENT CONDItion. Best offer. Can be financed. WO 2-5881. A30-3t

½-TON '52 DODGE NEW TIRES. Good shape. Apply 90 Station Street. A29-3t

'55 METEOR, $495. NEW PAINT. Thunderbird engine. WO 8-6336 after 5. A28-5t

'51 PYMOUTH STATION WAGON good running condition. EX 8-3601. A26131

OPEN — SHARPE MOTORS, WO 8-8271. Just over the Bay Bridge at Rossmore. Fast efficient auto repairs by licensed mechanic. A22-tf

REWARD

FOR RETURN OF BOY'S 24" x 1½" Humphreys bicycle, blue frame, white fenders — taken from Swimming Pool Sunday Afternoon. Phone WO 8-6357 or apply 14 St. Paul Street. Ag28-tf

Back-to-school Specials

COMPLETE LINE OF SCHOOL BOOKS and SUPPLIES AT THE JAMES TEXTS LTD.

BOOKS — OFFICE AND SCHOOL SUPPLIES

183-185 Front St.—WO 8-6775 (Est. 1910) A28-6t

ARTISTIC FOR VALUE

WINTER COATS Untrimmed 29.95 * REG. $34.95 VALUE *

WINTER COATS Trimmed With China Mink 39.95 * REG. $45.00 VALUE *

"BUDGET AT PRICES YOU CAN AFFORD"

ARTISTIC 301 FRONT ST. A31-3t

BE READY FOR TRIPS TO SCHOOL

TRADE FOR A NEW RALEIGH OR CCM

Carriers, kickstands, lighting sets and other accessories.

REPAIRS to all makes of bicycles.

STEPHEN LICENCE LTD.

299 FRONT — WO 8-9363

FREE DELIVERY AND PICKUP A29-3t

COME TO KELLY'S FOR YOUR SCHOOL NEEDS

EVERYTHING FOR THE STUDENT

—Refills

—Binders — from $3.58.

—Pens — Both Sheaffer and Esterbrook.

—Pencils and Erasers.

—Geometry Sets.

—Looseleaf Books.

KELLY'S DRUG STORE

411 Bridge Street East

WO 2-5388—FREE PARKING

OPEN FRIDAYS AND SUNDAYS UNTIL 9 P.M. A28-6t

REAL ESTATE FOR SALE

50 ACRES FOR SALE

On Highway 14, 8 miles from city. Good productive land.

8-room frame house. Barn 30' x 70. Plenty of water, farm pond.

Owner Transferred

PRICE $13,000 — TERMS $6,000 DOWN

MAY BE SEEN SATURDAY, 6 p.m.

BILL SLATER, FOXBORO, ONT. A31-3t

A good brick 2-storey home in residential Stirling, with a 20' kitchen, 18' living room, 3 bedrooms 14' and 15' long, 3-pc. bath, heavy wiring, PLUS 3 acres of land. Complete $9,000 with terms.

Also 6-room brick with 4-pc. bath, aluminum doors, etc. $7,000. Terms.

100-acre farm with really modern house and 80' barn. Best farming district. $14,500.

See Rep: Mr. A. V. Greenley, Stirling

Special Resort Opportunity. 1,300 ft. along the north shore of Consecon Lake plus extra land, 2 houses and outbuildings, $15,000.

COLLETTE & WHITLEY REALTORS Trenton, Ontario S1-3t

Cooper & Wilkinson

REAL ESTATE BROKERS

348 DUFFERIN AVE. PHONE WO 2-6088

328 EAST BRIDGE ST. — Two storey stone and stucco. Lovely landscaped lot in this choice location. Living room with fireplace, separate dining room, both with broadloom. Modern kitchen, 2 large and 1 medium sized bedrooms upstairs. Garage is finished inside and can be used as office, rec room or extra bedroom. Extra bath in basement.

229 STATION ST. — Small store and separate apartment upstairs with outside entrance. Both units rented and show good revenue on asking price.

BAYSHORE BUNGALOW — Close to the city on the Rednersville Road. Beautiful clay brick bungalow, 3 large bedrooms, 20 ft. ceramic tiled kitchen with built in eating area. 45 ft. living room with fireplace. Double carport, blacktop circular drive, well landscaped water front lot. Phone for an appointment to inspect.

BYRON AND WEST STS. — Hillcrest. Large lot (industrial), large sound older type stone home. Terms.

PHONE WO 2-6088 A30-3t

REAL ESTATE FOR SALE

40 ACRE FARM. ALL WORK land. Village of Thomasburg New 3 bedroom Stucco home all conveniences. Crop and implements. 335R3. Rusell Wood. A25-2w

---

D. J. WHALEN

Real Estate Broker

220 FRONT STREET

4 bedroom, 2 storey, down town. $12,500.

3 bedroom bungalow, new. Ponton & Moira, $13,900. One N.H.A. mortgage.

2 bedroom bungalow, modern in all respects. Located in Shannonville. $9,000.

4 bedroom home, south shore Bay of Quinte with 100 ft. frontage on bay, $6,500.

2 bedroom bungalow ¼ mile west of Rednersville. 4-pc. bathroom, modern kitchen, scenic view of bay, attached garage. $9,900.

If you are interested in these homes call . . .

D. J. WHALEN

REAL ESTATE BROKER

220 FRONT STREET WO 2-4529

— Sales Representative — W. DAVENPORT — WO 8-8975

GORDON WOODS

Member of the Belleville Real Estate Board

Real Estate Broker

257 VICTORIA AVE. WO 2-6363

MY AIM

Is not riches or FAME

But a spot on this EARTH

No other can claim.

. . . if this is your goal in life by all means let us show you our fine selection of Brick Homes. Charming 3 & 4-bedroom homes with styles to suit everyone and terms for every pocket book. N.H.A. financing. Downpayments as low as $650. Some ready for immediate occupancy.

$9,500.

is all we are asking for a 3-bedroom East side home with full basement, new oil furnace. Large living room. Good kitchen. Full bath. Vacant.

— Evenings Call —

GORDON DETLOR — WO 2-4176

GORDON WOODS — WO 2-6363 S1-3t

REAL ESTATE FOR SALE

1½-STOREY HOME IN EXCELLENT condition. Choice location On the bay, 3 miles west of Belleville. ½ acre of property between shore and highway. Many desirable features. Call WO8-7362 and arrange to visit us tonight. A private deal to save you money. A30-3t

$67.00 MONTHLY

Completely redecorated 3-bedroom home on a finished East end street. Full basement. New forced air oil heating system. We never could have enough of these very popular homes for sale. Very low down payment accepted. Call today.

CHARLES STREET

LOOK — Large living room, separate dining room, fireplace, large kitchen, 4 bedrooms, 2 complete bathrooms. This home could be inexpensively duplexed. Garage. Fenced lot. Oil heating. Close to schools, churches and downtown. Priced very reasonably at only $14,200.00. One mortgage for the balance after down-payment.

REMEMBER THE WINDEMERE

on our Open House? These were sold on that very weekend. We now have two others well along in construction. These will be finished in highest quality clay brick, with classic interior design. These houses were highly praised on the Open House. Enquire today.

Member Real Estate Board

GERALD
JOYCE
REALTY LIMITED
GENERAL INSURANCE
23 CAMPBELL STREET
WO 2-3336
OPEN TO 9 P.M. DAILY
18 FRONT STREET - TRENTON
EX 2-6149
S1-3t

LOW TAX AREA

3 bedrooms, living room, separate dining room, fireplace. Garage. Large landscaped lot. New heating system. Call for complete detail.

OPEN TO OFFERS DOUBLE HOUSE

West side central. 4 bedrooms in each unit. Low down payment and owner will carry the mortgage.

EXTENDED BRENTWOOD

3 large rooms. Brick split-level. Modern throughout. 6% mortgage. Owner tranferred, would like quick sale.

LOTS

On Foxboro Road, 80 x 200. On Sidney Street, 2 acres. Price reasonable for quick sale.

D. T.
STORK
Real Estate Broker
Member Belleville Real Estate Board
338 PINNACLE STREET
WO 8-5748
OPEN EVENINGS 'TIL 9 P.M.
— Sales Representatives —
VIC KESSLER
JOHN McFEE

$1,000.00 DOWN BRAND NEW BRICK BUNGALOWS

Construc.ed by one of Belleville's finest builders.

FEATURING:

- 3 BEDROOMS
- SPACIOUS LIVING ROOM
- FULL BASEMENT
- OAK AND TILE FLOORS
- PANORAMIC WINDOWS
- CERAMIC TILE IN BATH
- EXHAUST FAN
- GOOD CHOICE OF LOTS
- N.H.A. FINANCED
- CARPORT

If you have been thinking of a new home, but the down payment has been your problem, be sure to call on these today. Choice residential area.

DUPLEX OLDER EAST HILL

In a fine residential district. Consists of two 2-bedroom apartments, self-contained. Forced air oil furnace, laundry facilities. $3,000.00 Down Payment will do. Call on this today.

WANT TO SELL YOUR HOME?

For the Finest in Real Estate Service

LIST WITH

W. J.
McCormick
REALTY LIMITED
89 STATION STREET
WO 2-5397
OPEN UNTIL 9 P.M.
MARY COLLING — DON CLARK
ED HAGERMAN
Member of Belleville and District Real Estate Board

NOTICE

GREGORY BUTLER
PIANIST
ANNOUNCES
Beginning of Fall Classes
September 8th
Interview by appointment
WO 2-7194
A25-6t

REAL ESTATE FOR SALE

FRONTAGE ON PAPINEAU Lake Sand beach WO 2-0874. Jy8-tf

THERE
IS
NO
3%
SALES
TAX
ON
REAL
ESTATE
TRANSACTIONS

Our sales staff are all licensed and fully qualified to render you courteous and efficient service, whether it is the selling of your present home or the buying of one. We do not think that you will ever regret calling us.

Dorothy
Marshall
Real Estate Broker
452 VICTORIA AVE.
WO 2-8282

TIRED OF WORKING FOR SOMEONE ELSE? Check this golden opportunity to be your own boss. We have a General Store just out of Trenton, which will be someone's lifetime security. Listed below are just a few of the features:

Lot size 50 x 400, room for 3 houses.
2-storey, 9-room house, in immaculate repair.
Seperate apartment, rents for $50 per month.
3-car garage, and a huge storage space.
Price? $19,500, with a modest down payment, and one mortgage for the balance.
Phone us now for further details.

BYRON STREET — 3-bedroom bungalow, sitting on a large 55 x 200 lot. Taxes only $81.00. This house is constructed of cement blocks, with a new asphalt roof. Asking price only $4,500.

STATION STREET—Newly painted 3-bedroom storey and a half home sitting on a large 50 x 175 lot. This home has an attached garage, and you can move in in ten days. Taxes only $107. Asking price only $8,000.

D. E.
STOREY
REAL ESTATE
310 PINNACLE STREET
WO 8-4477
— Evenings —
W. J. MILLER — WO 2-5000
R. J. BATE — WO 2-1863
A31-3t

PERSONAL

MEN! SHAVE FOR ½c OR LESS. Don Juan Blades, worth at least 5c apiece, still 100 shaving edges for 50c Geen Drugs. Phone WO 2-4551. Open most evenings until 8. Ag1-1m

NOTICE

I, Malcolm Hawley Sine, R. R. 2, Belleville, will not be responsible for any debts incurred in my name by my wife, Elizabeth Sine, on or af.er this date. Dated August 31st, 1961

MALCOLM H. SINE.
A31-3t

SERVICES

PROMPT REPAIR SERVICE FOR all G.E. small appliances irons kettles toasters polishers etc. Bring them to your G.E. dealer. R. E. Kuntze and Son Ltd WO 8-6403 Ap28-ev-m-w-f-tf

VENETIAN BLIND SERVICE. Cleaning and repairing. Also new blinds and folding doors. John Sweet WO 8-5680. A14-1m

IN NEED FOR PLASTERING REpairs? Call the Belleville Plasterers for reliable service. WO 2-5029 or WO 8-7009. Ag11-1m

MALCOLM BROS. FLOOR AND window service. Complete housecleaning WO 8-6286 or WO 8-8274 Je27-3m

TENDERS

TOWN OF TRENTON

TENDERS FOR SEWER AND WATER MAIN CONSTRUCTION

Tenders are invited for the installation of the following at Westmount Park Subdivision, Trenton:

- 680 lin. ft. (approx.) 10" asbestos/cement sanitary sewer.
- 1320 lin. ft. (approx.) 8" asbestos/cement sanitary sewer.
- 1300 lin. ft. (approx.) 6" asbestos/cement water main.
- 1000 lin. ft. (approx.) 4" house sewer laterals.
- 1080 lin. ft. (approx.) ¾" copper house water laterals.

Specifications and tender forms may be obtained at the office of the undersigned to whom tenders should be delivered by 12:00 o'clock noon (DST) on Wednesday, September 13, 1961.

Tenders should be plainly marked "Tenders for Services in Westmount Park Subdivision."

The contract will be made with W. Sidor Development Ltd. to Town of Trenton specifications.

The lowest or any other tender will not necessarily be accepted.

E. C. ALDERSEY, P. Eng.,
Town Engineer,
18 Dundas St., E.,
Trenton, Ont. A30-S1

Business Service Directory

ACCOUNTANTS

F. A. & R. MacFADDEN, C.A.
217 Pinnacle St., Belleville Ont.
Phone WO 2-4643
Ja3-1y

GEO A. WELCH AND COMPANY
Chartered Accountants
183 Pinnacle Street, Belleville
WO 2-4281
W. S. Stone C.A. — R. Irvine, C.A.
Ottawa - Cornwall - Picton
Pembroke
Ag6-60-1y

AUTOMOTIVE REPAIRS

General repairs to all makes of cars and trucks. Specializing in valve grinding and automatic transmission repairs.
Class A Mechanic, 35 Years
GEORGE FLEMING GARAGE
Between Belleville and Trenton on No. 2 Highway
WO 8-8730
Ag3-3m

ARCHITECTS

WATSON AND WINGARD
Architects
219 Front Street Belleville Ont.
M226-1y

BOATS

QUINTE MARINE
— Sales —
Arkansas Traveler — M.F.G.
Turbocraft — Peterborough
Weymouth Cruisers
Islander Pontoon Boats
Johnson Seahorse Outboard Motors
Area Dealers for:
Volvo-Penta "Aquamatic"
(sales service, installation parts)
— Waterfront Facilities —
Docking launching ramp parking
Imperial Esso Marine Fuels
1 Mile East of Deseronto on No. 2
Tel Zenith 84750 (no toll charge)
Mr9-1y

BUSES

Bus Service to Trenton and Air Station
Leave Belleville

8.45 a.m.	Daily Exc. Sun. & Hol.
10.55 a.m.	Daily Exc. Sun. & Hol.
12.15 p.m.	Sat. Only
2.00 p.m.	Daily
3.30 p.m.	Sat. Only
4.10 p.m.	Daily Exc. Sun. & Hol.
5.35 p.m.	Daily
7.50 p.m.	Daily
11.30 p.m.	Fri. & Sat. Only

Buses Leave Riggs Service Centre
211 Pinnacle St. Phone WO 8-7700
Charter Coaches
RATHBUN BUS SERVICE LTD.
Trenton Ont — Phone EX 2-3853
Jel-1y

CONCRETE

W. DANFORD AND SON
All Types of Concrete Work
Machine Trowelling
Residential and Industrial Repairs and Alterations
Backhoe Work
Trenching and Back Filling
Phone WO 8-[illegible]
D8-1y

Stone Buildings or Basements Could be Made Like New
Chimneys and Chimney Repairs
Fireplaces Verandahs, Pointing, Plastering and Repairs
PETER DRENTH
19 West Moira St. — WO 2-6382
Ap10-3m

FLOOR FINISHING

EARL DARRAH
Dial WO 8-6078—30 Bridge St. East
Sanding Machines and Floor Polishers for Rent
Expert Installation on Mastic Rubber Tile and Marboleum Floors
Free Estimates
Mr26-1y

MAUND'S SERVICE
Dial WO 2-0437 or WO 2-5911
340 Pinnacle Street
Old or New Floors Sanded
All Types of Floors Cleaned Waxed and Polished
Window Cleaning — Wall Washing
Ask About Our "Rental Service"
Mr10-6m

FLOORS AND WALLS

PIDUTTI - FABBRI LTD
Tile and Terrazzo Contractors
Glazed and Ceramic Floor and Wall Tile
Terrazzo Floors - Guaranteed
Repairs on Tile and Terrazzo
Cement Finishing a Specialty
Phone WO 8-7433 or WO 2-6383
L. Matus — President — WO 2-8389
Ja2-1y

FARM AND GARDEN

Farm Service
Dead Old and Crippled Farm Stock Removed Free of Charge
Immediate 24-hour Service
Ask Your Operator for
NICK PECONI — Peterborough
ENnith 6-6330 (no toll charge)
Licence No. 46-C-80
Mr30-1y

MIMEOGRAPHING RUBBER STAMPS

THE JAMES TEXT LIMITED
Fast, efficient work covering all needs. Reports, Circular Letters, Statements Clubs, Lodges, Churches, etc. One day service on all types of Rubber Stamps. Numbering Machines and Supplies.
183-185 Front St. Phone WO 8-6773
Ja2-1y

PAVING

Paving
For Driveways
Parking Lots and Roadways
CALL WESTERN PAVING
140 Front Street
WO 2-7467
Ag8-1m

PLATING

BELLEVILLE PLATERS
Specialists in Copper, Nickel, Chrome Plating
Phone WO 8-3183 — P.O. Box 162
(Next to Y.M.C.A. Campbell St.)
Ja7-1y

PAINT AND BODY SERVICE

Auto Painting Is Our Specialty
Our Prices Range from $25.00 and up
Special Rates on All Body and Fender Repairs
Twenty-four Hour Service
We Pick Up and Deliver
BELLCREST AUTO BODY
R. R. 2 Belleville — WO 2-7453
Jy21-6m

RUBBER STAMPS

All Kinds of Rubber Stamps
"Custom Made"
"The Way You Want It"
24 Hour Service Available at
O'NEIL SALES LTD
115 Front Street
SCHWAB'S LTD.
THE JAMES TEXT LTD
179-183 Front St.
Ag8-60-1y
222 Front Street

RUG AND UPHOLSTERY CLEANERS

DIXON'S RUG AND UPHOLSTERY CLEANING
Our Services are as follows: Rugs Drapes, Chesterfields, Wall-to Wall Carpeting, Rug Repairing
For Prompt Service. Free Estimates
Dial Belleville WO 8-6720
after five WO 2-8305
S22-1y

WOODHAVEN DURACLEAN SERVICES
T.E.M. LAST
Call WO 2-3333
Rug and Upholstery Cleaning
Carpet laying and Repairing
— Free Estimates —
Ag10-60-tf

ROSSMORE UPHOLSTERY
Recover Work — Free Estimates
Scatter Rug Cleaned Free with each job. We clean chesterfield and chair and rugs.
Howard Lockwood
WO 8-2177 — R. R. 1 Belleville
Mr22-1y

SHARPENING

Lawn Mowers Machine Sharpened From $1.75 to $2.
All Types Saws — Scissors
Grass Shears, etc.
Reasonable Rates
95 SOUTH JOHN STREET
My3-3m

SEPTIC TANKS

Septic Tanks
Pumped Out
WO 8-5363
My4-6m

SERVICES

Bricklaying Chimney Repairs.
Blocklaying, Freplaces, etc.
LAVOIE BROTHERS
WO 2-7002
Ag10-1m

O'BRIEN'S TREE SERVICE
Tree Cabling — Tree Trimming or Removal Hedges etc.
Free Estimates
Every Job Insured
WO 2-4230
My13-3m

"Do-It-Yourself"
Landscaping Equipment
Hourly and Daily Rates:
Seed and Fertilizer Spreaders, Power Tillers, Power Mowers, Power Aeriator, Power Sprayer, Hand Aeriators Lawn Sweeper Tree Pruners Cyclone Seeders Weel-barrows, Post-hole Diggers, Lawn Rollers, Electric Hedge Trimmers, Weed Sprayers etc.
BISHOP'S GARDEN CENTRE
Phone WO 8-3533
81-87 Station Street
Ap28-3m

SERVICE STATIONS

JIM TEBWORTH'S
TEXACO SERVICE STATION
485 West Dundas Street
WO 2-4162
Open Every Night & Every Sunday
Lubrication — Gas — Oil — Diesel
Mufflers and Tail Pipes
Minor Repairs
Personalized Service
Guaranteed Workmanship
O19-3m

TRUCKING

- Rich Loam
- Crushed Rock
- Crushed Gravel
- Pit Run Gravel and Sand
- Clean Stone for Tile Beds
- All Types of Fill
- Asphalt Driveways.
- Grading.

IVAN MAY
WO 8-8117 — 34 Tracey St.
My5-2m

- Black Loam
- Mortar Sand
- Crushed Rock
- Crushed Gravel
- Pit Gravel and Fill

D. HOWARD
386 Bridge Street East
WO 8-8318
Ap12-3m

TYPEWRITERS

Royal
Standard Electric Portable Typewriters
Addo-X-Olivetti Adding Machines
Olivetti Calculators
Sales - Service - Rentals
Phone WO 2-1331
HASTINGS TYPEWRITER COMPANY
23 Campbell St. - Belleville
O25-1y

TELEVISION ANTENNAS

New and Used—Installed & Repaired
— Free Estimates —
J. BEDLEY & SON
308 N. Front St.—Phone WO 2-6149
My15-1y

TV SERVICE

TV Antenna Installation & Repair
Expert Repairs on TV-Radio-Washers
All Replacements Guaranteed
CIRCLE TV SERVICE
(Belleville) Ltd.
368 Coleman St. WO 8-6791
Ag8-60-1y

TYPEWRITER REPAIRS AND RENTALS

THE JAMES TEXTS LIMITED
Prompt and Efficient Repairs on All Makes of Machines
Typewriters and Adding Machines for Rent.
183-185 Front St.—Phone WO 8-6773
Ag8-60-1y

TYPEWRITER RENTALS

UNDERWOOD
Rent or Buy Underwood Typewriters
New and Rebuilt Standard Electric and Portable.
For Information Call.
UNDERWOOD LIMITED
10 Bridge St. E. WO 2-1618
My30-1y

WINDOW CLEANING

CLARE WINDOW CLEANERS
Floors - Eavestroughing Chimneys
Walls - Caulking Storm Windows
35 Holloway St. — WO 2-6653
Mr6-1y

WELL DRILLING

GEORGE H. CHALK
R.R. 6 Napanee
Wells for Home, Farm and Industry
For Prices and Terms
Dial 354-3618
Mr6-1y

T. DONALDSON & SON
6½-10 and 12 Inch Holes
Modern Equipment
56 Holmes Rd. — Belleville
WO 2-3050 or WO 8-8026

FRESH FISH

FRESH DRESSED TROUT WHITE fish pickerel and white fish fillets. Bay of Quinte Fisheries, WO 8-9154 Jy18-tf

MONEY TO LOAN

CASH

We have funds immediately available for first or second mortgages, or we will purchase your present mortgage. Confidential personal service. Gerald W. Joyce, Mortgage Broker. WO 2-5336.
My31-ev-w-f-s-tf

Mortgage Loans NO BONUS

- To Pay Off Your Bills
- To Pay Off a Mortgage
- For Any Worthwhile Purpose
- Examples of One of Our Plans Available

You Borrow	Pay Monthly	Loan Term	Balance Owing
$1,600.	$37.69 P.I.	5 yr.	Nil
$2,000.	$47.12 P.I.	5 yr.	Nil
$2,500.	$59.89 P.I.	5 yr.	Nil

MONTHLY PAYMENTS INCLUDE ALL COSTS

Other Plans With Lower Monthly Payments Available

Belleville residents call operator and ask for ZE 7-6340 no toll charge. Others call Toronto WA 3-5506 collect.

BARFRIED
ENTERPRISES
LIMITED
285 WOOLWICH ST.
GUELPH, Ont.
Member of Ontario Mortgage Brokers' Association
Jy7-ev-m-w-f-tf

NOTICE TO CREDITORS AND OTHERS

IN THE SURROGATE COURT OF THE COUNTY OF HASTINGS.

IN THE ESTATE OF SIDNEY JAMES FISHER, late of the City of Belleville, in the County of Hastings, Retired, Deceased.

NOTICE IS HEREBY GIVEN that all persons having claims against the Estate of SIDNEY JAMES FISHER, late of the City of Belleville, Deceased, who died on or about the sixteenth day of August, 1961, are required to send particulars of their claims to the undersigned on or before the fourth day of October, 1961, after which date the Executrix will distribute the assets of the Estate, having regard only to the claims of which she then has notice.

DATED this 28th day of August, 1961.

ARNOTT & BATEMAN,
P.O. Box 160,
Belleville, Ontario.
Solicitors for the Executrix.
S1-8-15

NOTICE

Nursery School, starting date September 11th. Hours 9 to 11:30 Monday to Friday. Ages 3 to 5. In Stanley Park district. Call between 5 and 8, WO 2-6394. S1-3t

Wellington

WELLINGTON — Mr. Ted Smith, Merrickville arrived on Monday to spend this week with his grandparents, Mr. and Mrs. W. King. He leaves this coming weekend for Shilo, Manitoba.

Mr. and Mrs. George B. Woods of Youngstown, Ohio are guests this week of Mr. and Mrs. Baden Alyea and Kathy, and other relatives.

FAMILY PICNIC

The Alyea family enjoyed a family picnic in the Wellington Park last Sunday. Those present were: Mr. and Mrs. George Woods, Ohio; Mr. and Mrs. Ken Alyea, Consecon; Mr. and Mrs. Harold Alyea, Carrying Place; Mr. and Mrs. Rae Spencer, Trenton; Mr. and Mrs. Norman Spencer and boys, Belleville; Mr. and Mrs. Baden Alyea and Kathy, Wellington and Miss Karen Alyea, Toronto. This is the first time they have all been together in a number of years.

Among those who attended the C.N.E. last Monday from Wellington were: Mr. and Mrs. Leonard Wiltse and Morley; Mr. Ed Bailey; Mr. Fred Morton; Mrs. W. Callow; Miss Mary Monroe; Mrs. Andy Allison, David, Patsy and John Paul, Mrs. Fraser and her two granddaughters.

Mr. and Mrs. J. C. Cross, Susan and Janie of Detroit spent several days last week with their aunt, Mrs. R. C. Pyne.

Mrs. Janet Reddick of Hollick, Quebec, is the guest this week of her niece, Mrs. Will Adams and Mr. Adams. On Wednesday evening they were all dinner guests of Mr. and Mrs. Floyd Adams, Lyla and Keith in Campbellford.

Mrs. Harry Moore and son, Harry Jr., left for their home in Dearborn, Mich., after spending the summer at their summer here.

Mr. and Mrs. H. MacDougal (Gladys Ryan) are spending holidays here in one of the MacDonald cottages.

Mr. and Mrs. Harry Brooks and two grandsons, David and Peter Brooks, of Oshawa, spent the weekend with her sister, Mrs. Will Jackson and Mr. Jackson.

Miss Marjorie Robins, who has spent the summer holidays here with her parents the Rev. and Mrs. J. U. Robins returned to her home in Winnipeg, this week.

Mr. and Mrs. Calvan Weatherbee left on Thursday after spending some time here with her parents, Mr. and Mrs. Harold Knox and Gerald at Clinton Lodge. They will visit his parents in Greenwood, Nova Scotia, enroute to their home in Gagetown, New Brunswick.

Mr. and Mrs. Terry Dorland and family are leaving this week for their home in Long Lac after visiting relatives here for the past two weeks.

Mrs. R. D. Leavitt of Kemptvilel is spending this week with Mr. and Mrs. William Davern at their cottage, Consecon Lake.

Mr. and Mrs. E. Osterhout Diane and Janice of Toronto are spending a week's holiday with their parents, Mr. and Mrs. Frank Osterhout and Mr. and Mrs. George Baitley. They spent last week at Wasaga Lake.

Mr. G. H. Carver of Belleville has spent a week of his holidays with his sister, Mrs. A. Ogivly and Mr. Ogilvy.

Deseronto

DESERONTO — Mr. and Mrs. H. Ball of Toronto were weekend guests of Mr. and Mrs. S. Wessman.

Mr. and Mrs. B. Fedchenko of Toronto spent the weekend as the guests of her parents, Mr. and Mrs. S. Clute.

Mr. and Mrs. Charles Doran were visitors at the Exhibition in Toronto during the early part of the week.

Mr. John Tompkins who had been confined to the Belleville hospital for some time was allowed to return to his home last week.

Weekend guests of Mr. and Mrs. L. Gaylord were Miss Annette Gaylord of Kingston, Mr. and Mrs. LeRoy Fox of Napanee and Mr. G. Pearson of Ottawa.

Mr. and Mrs. Norman Kimmerly of Lonsdale were weekend guests of Mr. and Mrs. F. German.

Guests of Miss Sadie Hetherington for the weekend were Mrs. W. B. Hetherington of Vancouver, B.C., Mr. and Mrs. Glen MacIntosh of Williamsburg; Mr. and Mrs. T. R. Sullivan and family of Elliot Lake; Miss May Sullivan and Thomas Hetherington of Trenton.

Weekend guests at the home of Mrs. S. Geddes were Mr. and Mrs. William Pratt of Toronto, Mr. and Mrs. Perry Young of Belleville; and Mr. and Mrs. Thomas Whittle of Belleville. Mrs. Geddes accompanied Mr. and Mrs. Whittle on a tour of old Fort Henry at Kingston.

Mrs. S. Cross and Mrs. William Bartell and children of Toronto and Trent River were guests last Thursday of Mrs. S. Geddes.

Mrs. Josie Elliott of Toronto is the guest of her niece Mrs. H. M. Rathbun.

Miss Florence Knight of Ottawa was a weekend guest of her brother and sister-in-law, Mr. and Mrs. P. J. Knight.

Mrs. Grace Midgley of Toronto spent the weekend as the guest of her sister and brother-in-law, Mr. and Mrs. Robert Hawthorne.

Dr. D. C. McVicker is confined to the Belleville General Hospital where he is undergoing treatment.

Mr. Nelson Pouquin of Kingston has been renewing acquaintances in town.

Miss Sharon O'Brien is visiting with her grandmother Mrs. M. O'Brien of Peterborough.

Mrs. Trygver Hagbarth and daughter of Toronto are visiting with her father Mr. William Burd.

Mr. and Mrs. John Gunsinger and Eleanor of Toronto, spent the weekend with her parents Mr. and Mrs. Sandy Harvey.

Mr. D. Jameson is holidaying with his son and daughter-in-law, Mr. and Mrs. Andy Jameson of Rochester, N.Y.

Mr. Gordon Blake of Toronto spent the weekend at his home.

Mr. and Mrs. Floyd Shattraw, of Bancroft, visited with her mother Mrs. Tinney.

Mr. and Mrs. U. McCullock and family, of Montreal, were weekend visitors with her parents, Mr. and Mrs. W. C. Cochrane.

Mr. and Mrs. Ernie Burley and children of Belleville, were callers with relatives in town.

Mr. and Mrs. Mark Kirkwood and family of Quebec City visited with Mr. and Mrs. Mervin Sherman and family also Mr. Alex Laverture and family.

Mrs. Charles Beyette and Mr. and Mrs. Jim Beyette are holidaying in Quebec City.

Mr. Fred Caron is a patient at St. Michael's Hospital, Toronto.

Mrs. W. O'Brien, Judy and Mary Anne were recent visitors with her sister and brother-in-law Mr. and Mrs. Goodfriend of Nannsville, N.Y.

Mr. and Mrs. Mervin Sherman and family were recent visitors with relatives in Toronto.

SCHOOL

(Continued From Page 1)

"For the first time," Sarnia Superintendent Earl Johnson said, "Sarnia will be able to offer commercial and technical training leading to university."

Mr. Dalzel and Mr. Phelp said they were happy to see a provision for special one-year or two-year occupational training for students unable to manage a four-year course.

St. Catharines Superintendent Fred Harvey said the new system would not involve substantially more specialization than at present. He said opportunities for switching courses will be greater.

Since "larger and wealthier" cities such as Hamilton and Toronto have been experimenting with similar plans for several years, rural or smaller urban centres are especially pleased to be in on the improvements, said Mr. Crossley and Fred Hamilton, Guelph director of education.

What makes the plan workable in these areas, Mr. Crossley said, is the federal-provincial plan which will pay the extra cost of building vocational schools or vocational wings in composite schools.

Moira

MOIRA — Mrs. Ross Ketcheson and Linda spent Thursday evening with her mother, Mrs. Lake, Stirling. Linda remained with her grandmother for a holiday.

Mr. and Mrs. Angus Mumby accompanied Mr. and Mrs. L. Pollock to Toronto for weekend and enjoyed the exhibition on Saturday.

Mr. and Mrs. Joe Kellar spent Sunday afternoon with their daughter and son-in-law, Mr. and Mrs. Alex Grabowski, Frankford.

Mr. and Mrs. Donald McInroy and girls spent Sunday afternoon with Mr. and Mrs. Douglas Findlay at Ameliasburg.

Mr. and Mrs. Gordon Foster were Sunday dinner guests of Mr. and Mrs. Lorne Watson, Stirling.

Mrs. Nellie Foster spent Sunday with her sister Mrs. Blake Ketcheson.

Mr. and Mrs. Oliver Forsythe of Sulphide spent Friday with the former's brother Mr. Henry Forsythe and Mrs. Forsythe.

Mr. and Mrs. Joe Salenthaler and daughter of Picton Mrs. Olive Williams and boys, of Belleville were Sunday callers of Mrs. Blake Ketcheson and also of Mr. and Mrs. Ross Ketcheson.

Mr. and Mrs. Wallace McInroy spent Sunday dinner with Mr. and Mrs. Hugh McMullen and Grant, Belleville.

Mr. and Mrs. David Mumby and family spent Sunday with relatives in Stirling.

Mr. Donald Holbert and daughters Barbara and Jean spent Wednesday at Toronto Exhibition and had an enjoyable day.

PLANS POWER STATION

MOSCOW (AP)—Russia disclosed today it has drawn up plans for an electric power station to be operated by ocean tides near Murmansk on the Barents Sea. It is to be finished by 1964.

Picton

PICTON — Mr. and Mrs. Thomas Dutton and two sons have returned to their home, in Belleville, after a vacation spent camping at Outlet Park.

Mr. and Mrs. William Norman, Bob, Ricky and Joe have taken up residence in Trenton, after spending the summer, in the family cottage, at the Outlet.

Mr. Alan Fournia and daughter, Sandra, of Fort Erie, spent a few days with his mother, Mrs. D. A. Fournia. Mrs. Fournia then returned home with them to enjoy a two week holiday in Fort Erie and Buffalo N.Y.

Mrs. Blake Collier, who has operated an antique shop in Picton, is moving to Bath, where she will engage in the same business.

The funeral of Ross Dempsey was conducted by Rev. V. Zufelt, at the Gordon R. Whattam Funeral Home on Tuesday afternoon. Mr. Dempsey passed away in Belleville General Hospital on Sunday. Interment was made in Glenwood Cemetery.

A severe electrical storm passed over Prince Edward County early Tuesday morning. At Salmon Point, Stanley Rankin's telephone was put out of commission when a pole was struck by lightning in front of his home. Hydro service in the neighborhood was disrupted by the storm.

Dr. Walter Hobson, of Perth, with his daughter, Mary, and her husband and four children, visited for several days, with Mr. and Mrs. Allan Shannon, at Black Creek. They also visited Miss Maude Purtelle, in Picton, before returning home on Tuesday.

Miss Yvonne Shaw leaves at the weekend to go to Pickering Township, where she will teach for the coming term.

Carmel

CARMEL—Mrs. Millie Reynolds; Mr. and Mrs. Percy Reynolds enjoyed with others the 25th wedding anniversary of Mr. and Mrs. Elmer Leeman.

Mr. John and Gerald Reynolds are spending a week in Windsor and other places, with friends.

Mr. A. Larchie was a recent caller on Mrs. Millie Reynolds.

Mr. and Mrs. McCauley and family enjoyed the weekend at Port Credit.

Mr. and Mrs. Harvey Homan are happy to have a baby girl born on Saturday Aug. 26. Both mother and baby are fine.

Mr. and Mrs. Amos Whitmore and Murray attended Coe-Hill Fair, on Saturday.

Mrs. D. Vance is spending a few days with her father and mother, Mr. and Mrs. Whitmore.

SAM LEAVES EARLY

BONHAM, Tex. (AP) — For the first time in his 48 years of service in Congress, Speaker Sam Rayburn of the House of Representatives returned to his home near this north Texas city before adjournment of a session. Rayburn, 79, who has been troubled by a painful back ailment for the last six weeks, arrived here late Thursday.

MORTGAGE LOANS — NOTICE

To those contemplating building or re-financing we suggest getting applications in as early as possible. We do our own inspections and valuations and can, therefore, give immediate action. Advisory service free. Money advanced as building progresses.

JAMIESON BONE & CO.
FIRE, AUTO, ETC. INSURANCE
DIAL WO 8-6705 163 FRONT ST.

CLEARANCE SALE
NEW CASE MODEL 80
COMBINES WITH P.T.O.
These combines are fully equipped at .... $1950.

We also have a number of used self-propelled and pull-type combines.

TERMS AND DELIVERIES ARRANGED

Trudeau
MOTORS LIMITED
EQUIPMENT DIVISION
Dealers for J. I. Case Industrial and Farm Machinery
Foxboro Rd. — Day: WO 8-6767 Night: WO 8-5159
OPEN EVENINGS UNTIL 9

Steel-Workers Union Only Road Open to Rebel Local To Get Back Into Congress

SUDBURY (CP)—The name of the United Steelworkers of America emerged prominently Thursday as internal strike continued in the International Union of Mine, Mill and Smelter Workers.

A Steelworkers spokesman declared the only road open to Mine-Mill's rebel local 598 if it wants to get back into the Canadian Labor Congress is through the USW. CLC officials agreed.

And Mine-Mill's national office Thursday made public a sworn affidavit that some local executives want to join the steel union.

President Don Gillis of the 17,000-member local would not comment except to say a statement will be made shortly on negotiations with the CLC. He added no negotiations had been held with the Steelworkers.

Mine-Mill was expelled from the old Canadian Congress of Labor in 1949 over a jurisdictional fight with the Steelworkers and the issue of Communist influence in the national executive.

When Gillis and a "reform" slate took over Local 598 in 1959 elections, he announced he would try to bring the union back into CLC affiliation.

MUST JOIN USWA

Larry Sefton, Steelworkers district director, said Thursday:.

"The only way Mine-Mill Local 598 can become affiliated on its own with the Canadian Labor Congress is by joining the United Steelworkers of America."

The Steelworkers were awarded jurisdiction by the old CCF in the non-ferrous mining fields and the jurisdiction was continued when it merged with the Trades and Labor Congress to form the CLC, Sefton said.

In Ottawa, CLC Vice-President William Dodge said the congress is "in agreement with Mr. Sefton's statement."

Mine - Mill's national office Thursday made public a sworn affidavit by Tom Taylor of nearby Coniston, who resigned from the Gillis executive last Saturday just before national President Kenneth Smith ordered the local into trusteeship.

CLAIMS FAVOR MOVE

Taylor's affidavit said several members of the local executive favored joining the Steelworkers to get CLC affiliation. It also declares the executive has been told by CLC officers that affiliation could come only by joining Steel or with the consent of the USW.

The Local 598 executive issued a statement Thursday accusing the national executive of breaking faith with Mine-Mill membership by signing a mutual aid pact with the International Brotherhood of Teamsters (Ind.) The pact was announced here Monday night.

It added: "The national officers were vehement in their denials that such a move was planned, yet behind the scenes, and without membership approval, they signed the deal."

MISSES MEET MAYOR — Shown above are four district residents who have returned to Belleville to teach following their formal training. Seen with Mayor A. McLean Haig following his civic welcome address are (left to right): Lynne McConnell of Belleville, Beverly Urch of Corbyville, Marian Craighead of Campbellford and Judy Townson of Belleville.

TEACHERS TAUGHT — Shown above as they get a lesson in the company organization of the Northern Electric firm from works manager Donald McDonald (right) are teachers John Cole (left) and John Hull (centre), both of whom will be teaching at Quinte Secondary School this fall. They were visiting the Northern Electric plant as a part of the second annual business-education day for new teachers sponsored by the Chamber of Commerce.

Wooler

WOOLER — Sympathy of the community is extended to the Rev. William Delue of Hamilton in the death of his wife. Mr. and Mrs. Delue served on the Wooler charge for nine years One son, Owen, mourns the loss of a mother.

Those from here who attended the funeral on Tuesday were Mr. and Mrs. A. Dorland, Mr. and Mrs. Frederick, Mr. and Mrs. Doug Fox and Mr. and Mrs. G. Fox. Messrs. D. Fox and A. Dorland were bearers.

Mr. John Alley died suddenly early Saturday morning at his home. Interment was in McPhail's Cemetery on Monday afternoon.

Mr. and Mrs. Joseph Putnam and daughters returned home after two-weeks holidays at their cottage at Beaver Lake.

COMMUNITY SHOWER

A bridal shower in honor of Mr. and Mrs D. Railion (nee Barbara McColl) was held on Friday evening. The United Church parlors were decorated in pink and white streamers and wedding bells and a beautiful bouquet of zinnias adorned the table where the numerous gifts were arranged. Among them was a large mirror, a gift from the community. The Rev. John McCallum was chairman and Mrs. A. G. Austin presided at the piano. Those who took part in the program were Homer Leavitt, Wilbert McColl, Hilliard Morrow, Percy Wheely, H. Morrow, N. Flindall of Stirling and L. E. Dorland. The ladies who gave readings were Mrs. H. Morrow, Mrs. W. McColl and Mrs. L. E. Dorland. Mrs. Allen Arthur read an address to the bride and bridegroom Little Gay Robards and Karen McColl gave piano solos. The music of Mr. Howard Arthur and Mr. John Hoard was greatly enjoyed.

Mrs. M. Consul, Reg.N., and her daughter, Kay, of Frankford, were Sunday guests of Mrs. Beatrice McColl, mother of Mrs. Consul, and Vera Teal, sister of Mrs. Consul.

Mr. Alvin Fox, Clarence McMaster and Charlie Sharpe enjoyed a motor trip to Upper Canada Village on Friday.

Mr. and Mrs. Alex Hubble spent the weekend in Mimico with Mr. and Mrs. Harry Hubble.

Mr. and Mrs. Herman Anderson and Mrs. Cowling and young John spent Saturday evening in Frankford with Mr. and Mrs. Doug Brown.

Mr. and Mrs. G. R. Putnam attended the fair at Blackstock last week.

Mrs. S. L. Terrill entertained a few ladies Saturday afternoon and introduced Mrs. Eva Spender and Mrs. Mabel Bicknell, sisters of Mrs. P. Gooding, from England, who are sightseeing in Canada. Among those present were Mrs. Burrill, Mrs. L. E. Dorland, Mrs. H. Anderson, Mrs. D. Cowling and Mrs. V. Teal.

Miss C. Valentine returned home after a month's visit in the West with Mrs. B. Smith, (nee Annie Valentine).

REPORTS MORE CHOLERA

HONG KONG (AP) — Eight fresh cholera cases were reported in the last 24 hours, officials said today. This brought the number of confirmed cases to 104. The disease has killed 18 people in Hong Kong since it broke out a fortnight ago.

ONTARIO RETAIL

(Continued From Page 1)

ated Thursday night that sales generally across Ontario were up between three and 10 per cent.

As expected, the higher priced items were getting a bigger run. Luxury car dealers reported a boom during the last two weeks, and an exclusive fur shop in Toronto counted August sales up 50 per cent over a year ago.

An appliance store manager said: "The whole month has been hectic. Sales have been almost double those of August last year."

The tax doesn't apply to articles bought and delivered before the deadline, even though instalments go on for months.

Provincial Treasurer Allan announced this week that sales tax inspectors for the time being will not bother vendors who have not received a permit. Some 20,000 permits must still be mailed. He instructed them to collect the tax on purchases anyway.

Retailers will receive about $4,000,000 a year for collecting the tax and keeping a record of sales. Another $1,000,000 a year will be spent by treasury collecting and computing the tax.

OPENS OFFICES

District offices in Toronto, Windsor, London, Welland, Brantford, Stratford, Hamilton, Guelph, Owen Sound, Oshawa, Peterborough, Smiths Falls, Ottawa, Orillia, North Bay, Sault Ste. Marie and Port Arthur have been established to handle queries and for the inspection of doubtful returns.

The tax is aimed strictly at the consumer. Any machinery used directly in the production of goods for sale is not taxable, nor is any material expended in the production of goods for sale.

The tax applies whether purchases are made in Ontario or in some other province or country. On purchases outside Ontario, the purchaser must declare the value of the purchase to the treasurer and pay the necessary tax.

For contravention of the Sales Tax Act a person is liable on conviction to a fine of $10 to $1,000. False statements may involve fines from $25 to $10,000 or imprisonment up to two years, or both.

WORK PROGRESSES

CHAMONIX, France (AP)—The tunnel under Mont Blanc, Europe's highest peak, is more than three-quarters completed, the French government announced today. French and Italian teams boring from opposite sides of the mountain have dug about 25,000 of the total 35,000 feet.

(ADVT.)

New Food That Can't Fatten You!

What are the facts about Avical? — the new "non-food" that may enable you to eat almost anything you want and still not gain weight! Read in September Reader's Digest how a laboratory accident with a cousin of sawdust may soon have dieters eating one-calorie cookies — even low-calorie chocolate cake! Get your Reader's Digest today — 34 articles of lasting interest.

New Teachers Tour City And Visit Industrial Plant

Thirty-three teachers, who will be teaching in Belleville Public, Separate and Secondary Schools for the first time this fall were the guests of the Chamber of Comemrce for the second annual business - education day. The day's program, which featured a bus tour of the city and a visit to the Northern Electric plant, commenced at the Corby Public Library, where the new teachers were addressed by local school board officials.

Following the welcoming remarks by Gerald Wishart, president of the Chamber of Commerce, Lyle Langabeer, chairman of the Public School Board, Ken Burkitt of the Separate School Board, and Archie Greatrix, chairman of the Bay of Quinte District High School Board, all expresed the welcome from their various boards.

A. O. Drysdale, director of the Belleville Chamber of Commerce and president of the Ontario Chamber of Commerce, gave a short address outlining the purpose of the business-education day. Besides giving new teachers an introduction to the community the day is designed to give them an insight into the working conditions which many of the parents of the children they will be teaching experience.

Mr. Drysdale, who is also manager of the Canada Cement plant at Point Anne, emphasized that in today's world it is extremely important that teachers stimulate their students thirst for knowledge and advanced education. He pointed out that it is the untrained and the poorly - educated who form the great majority of the unemployed. Students should take their education as high as possible in order to prepare themselves for a vacation, he added.

TAKE BUS TRIP

The part of the agenda was the bus trip through the city aboard a shiny new school bus, of course, provided for the occasion by Elliott Motors. Alderman Ross Bailey was the guide for the tour which gave the teachers an opportunity to view most of the major industries in the community as well as a large number of the schools, churches and various residential areas. The tour took about 90 minutes, ending at the Northern Electric plant.

Here the party was the guest of the company for dinner in the plant cafeteria, following which Mayor MacLean Haig spoke briefly to the group and extended the welcome of the city, especially, he quipped, to those who would be eligible to vote in the next civic election.

Donald McDonald, works manager, extended the greetings of the Northern Electric to the guests and gave a short history of the company's growth and an outline of the firm's organization as well as a description of the activity of the local plant.

TOUR PLANT

A 90-minute tour of the plant in groups of about a half dozen teachers accompanied by a guide then took place. Every facet of the complex task of manufacturing a quality electronic product out of the many components and raw materials delivered to the plant was explained from the time of receipt until the final product was packed ready for shipment.

Questions as to operating procedure or technical processes involved posed by the teachers were readily answered by their guides. A few of the guests also got a glimpse of the new office quarters which are nearing completion at the north side of the plant.

At the conclusion of the plant tour the teachers returned to the library and dispersed amid many favorable comments concerning the day's activities.

Having a Party?

Make It a PIZZA PARTY!

TOBE'S OFFER FREE DELIVERY

ON ORDERS AT 3.00 OR MORE

TOBE'S Original Pizza

WO 2-1131

FOUNTAIN PARK DRIVE-IN

181 NORTH FRONT (At Donald)

LABOR DAY WEEKEND SPECIAL

FRI.-SAT.-SUN. & MON.

DELICIOUS
BEEFBURGER
(GOLDEN BROWN)
FRENCH FRIES
FROSTY MUG OF ROOT BEER
(BUCKEYE)

49c

WHEN IN TRENTON VISIT THE REDWOOD DRIVE ON HIGHWAY 33

Sunday School Lesson

Our Duty of Discipline

By ROY L. SMITH

From a variety of references and confessions in the letters the Apostle Paul wrote, it is very evident that he was not always an easy man to work with. Any person, attempting to work under him, had to be prepared to forgive, overlook, capitulate and forget.

All this called for a rare type of personal discipline, and the Apostle was doubtless well aware of that fact. At any rate Paul's generous commendation of Timothy ("I have no one like him") must have rested down upon the fact that he knew he could depend upon the young man, in spite of his own angularities of mind and spirit.

DISCIPLINE AND LIFE

One of the most important principles any of us has to learn is this: there is no such thing as complete personal liberty in this world. And as the population continues to explode, and this world continues to grow more crowded, personal liberties are destined to diminish.

The farmer's housewife, living in the midst of 160 acres of good farm land, need give no more than casual attention to the matter of disposing of the household waste. But the same woman, moving into a big apartment house in a city, finds that the question of garbage disposal is surrounded by an entire system of regulations and organization.

The hermit, living in a shack alongside a stream that runs through the desert, may perhaps say that the question of drinking is his own business, but a driver behind the wheel of a motor car equipped with 300 horse-power and driving down a highway filled with 100 other cars to the mile, is not at liberty to jeopardize the lives of other people for the sake of gratifying his own appetite.

The more complex civilization becomes, the more necessary it is that each individual shall discipline himself!

The Uniform Sunday School Lesson for September 3: "Timothy, A Guardian of the Truth," Acts 16:1-5; 17: 14-15; Philippians 2:19-23; 1 Timothy 1:1-5; 2 Timothy 1:1-8; 2:1-5, 22.

For the police to discipline the drinking driver is the poorest possible solution of the problem of highway hazards. For the individual to recognize his responsibilities and respect them by disciplining himself, is the glory of our democracy.

It is of the utmost importance that we, as Americans, shall recognize at least one simple fact: the glorious days of complete individual liberty passed out with the passing of the log cabin and the muzzle loading rifle.

If we are to enjoy the benefits of a highly organized society (and those benefits are very great and very desirable) then we must be prepared to assume the disciplines that make such a society possible.

The more crowded life becomes, the more necessary it is for the drinking of the people to be disciplined. With alcoholism already rated as one of the first four "national diseases," it is no longer possible to allow citizens to give free reign to their alcoholic impulses.

From the hospitals, high[illegible]s divorce courts, mental institutions ,and employment offices the reports come with distressing unanimity. "The drinker is a waster who imposes an abnormal burden upon the community." The use of alcohol has ceased to be a purely private matter.

Any solution of the problem of waste depends upon discipline—either that which the individual imposes upon himself or that which society imposes upon him. And if individual citizens cannot be trusted to discipline themselves, then society will find itself compelled to discipline them, for society must be protected against waste—democratic society at least — if it is to survive.

The Apostle Paul commended the young man Timothy because he had disciplined [illegible]self, and the market for [illegible] who are capable of that great virtue will never suffer a collapse.

(ANSWERS FROM PAGE 7)

PARISH BIT M
U Y TALE EXAM
RADIAL L A S
E E BILLYROSE
SURF FEE I
T CLEAN CORNY
DUE X J WEE
COPED MEWED A
W SAW DRUM
TABHUNTER I U
G A I LOAVES
SEAL FIRM E E
R ELF YEARNS

OUR TV SET IS WONDERFUL!

Our servicemen repair any model, and make, and do the right job at the right price.

Call—

HITCHON RADIO & TV

340 Front St. WO 2-5340

EATON'S

20% OFF! Birkdale Junior

Reg. 3.99

Summer Slacks

Two Popular Styles

Polished sheen and "Verticord" quality make and styling. Boxer style back or regular waist style in both weaves have all round belt loops. Zipper fly and plenty of pockets. Finished cuffs on each style slacks. Buy in pairs and save! In Olive, Antelope or Charcoal! Sizes 8 to 12 only Jr. Boys.

EATON Special Price, each 3.19 or 2 prs. 6.25

—EATON'S Main Floor

Solid Leather

3-Ring Binders

Solid leather and heavy duty plastic Gusset 3-ring binders. In colours of California Tan, Charcoal, Pebble Grain Brown, Pebble Grain Charcoal, Willow Grain Brown, Willow Grain Charcoal.

EATON'S Price, each .... 3.98 to 7.98

—EATON'S Main Floor

DIAL WO 2-4561 T. EATON Co.

THE WEATHER
Sunday — Few isolated thunderstorms. Continuing warm and humid. Low 65, High 85.

The Ontario Intelligencer

TEMPERATURES
Max. Min.
Today 78 71
One Year Ago 71 54
Rainfall — .36 inch.

Authorized as Second Class Mail, Post Office Department Ottawa.

BELLEVILLE, ONTARIO, SATURDAY, SEPTEMBER 2, 1961

6c Per Copy, 35c Per Week

USSR MAKES FIRST OF NUCLEAR TESTS

If Reds Mean What They Say Accord Possible

Diefenbaker Sketches Course for Negotiation

By JAMES NELSON
Canadian Press Staff Writer

WINNIPEG (CP) — Prime Minister Diefenbaker has sketched a course for negotiations with Russia and East Germany which should, he says, guarantee freedom and free access to West Berlin without war.

"The freedom of West Berlin, and the right of the West to uphold that freedom, are not negotiable, but there are things that are," he said Friday night.

Mr. Diefenbaker said he could not elaborate because the West must preserve a bargaining position.

But at another point in his speech at the annual banquet of the Canadian Bar Association he said grounds on which a peaceful solution could be achieved are guarantees that the U.S.S.R. in transferring East Berlin administration to the puppet government of East Germany, does not intend:

1. "To change the social order in West Berlin."

2. "To cut the lines between West Berlin and West Germany."

3. "To attempt to impose a settlement in violation of fundamental democratic principles."

MAY BE BASIS

The prime minister said "the Soviet leaders say they have no such intention. If they mean that, then we have indeed the basis for peace."

He said the people of Canada are asking whether Western countries are "courting war over a rubber stamp" by refusing to accept East German instead of Russian signatures on check-point passes on the route to West Berlin.

He dismissed any line of thinking that Canada, having made sacrifices in two world wars against Germany, is willing to let West Berlin go by the boards. Under the North Atlantic Treaty Organization, any attack on Berlin will be regarded as an attack on Canada, he said.

Mr. Diefenbaker referred only in passing to Russia's resumption of nuclear tests, but said they have put hope of a general disarmament agreement back for a "limitless delay." He welcomed President Kennedy's assurance the United States will not resume testing immediately.

"I cannot believe that Khrushchev does not realize that by an overt act or by error or miscalculation, mankind may be obliterated," the Prime Minister said.

Russian Tests Increase War Danger--Nehru

BELGRADE (Reuters) — Indian Prime Minister Nehru said today Russia's decision to resume testing of nuclear weapons had increased the danger in the present world situation.

Speaking at the 24-nation conference of uncommitted nations here, Nehru said he regretted the Soviet resumption decision and urged the conference to back negotiations among the great powers.

The Indian leader told the conference the world today faces "the most dangerous situation that has arisen since the last war."

The only way to solve the problem was by general disarmament—"a complete necessity for the world of the future."

But he added "we should not lay down what should be done about Berlin and Germany."

"This danger of war comes nearer and nearer. It has become nearer to us by the recent decision of the Soviet government to start nuclear tests."

In another conference address, President Kwame Nkrumah of Ghana said Friday's Russian H-bomb explosion showed "the supreme danger facing mankind" and called for talks between President Kennedy and Soviet Premier Khrushchev.

He offered Ghana as a possible site for Kennedy-Khrushchev discussions on Berlin and the German problem.

Emperor Haile Selassie of Ethiopia said in a speech "our only hope" was that world opinion could keep the big powers from breaking the peace.

Nkrumah, who had talks with Khrushchev earlier this week, said the explosion was "a shock to me as it must have been to you all."

"But it is a shock which forcibly brings home to us the supreme danger facing mankind, the imperative necessity for peace and the urgent need to sign a treaty for complete and general disarmament."

Nkrumah made the following proposals:

1. The Belgrade conference should stand for general and complete disarmament.
2. The existence of both German states should be recognized.
3. The great powers should sign a peace treaty with Germany without delay.
4. The complete liquidation of colonialism "in all its forms and manifestations by Dec. 31, 1962."
5. Three deputies — one each representing the East, West and neutral countries—should be appointed to assist the United Nations secretary-general.
6. The conference should support the admission of Communist China to the United Nations at the General Assembly session opening in New York Sept. 19.
7. Africa must be declared a "nuclear-free" zone.

CONVICT ESCAPES

KINGSTON (CP) — Eric George Leyzac, 28, of Toronto walked away from a work gang at Joyceville minimum security prison Friday into bush towards Highway 401. He was serving a three-year term for robbery.

Today's Chuckle

The best way for housewives to have a few minutes to themselves at the end of the day is to start doing the dishes.

THE WEATHER

Synopsis: The southerly flow of warm, humid air continues over most of Ontario with rain and thunderstorms. Cooler air covering the Prairie provinces is expected to spread over northern regions late Sunday.

TWO OF BANDITS SIGHTED BY LUMBER WORKER

Seen Crouching On Bass Lake Road

HAVELOCK (CP) — A tip from a lumber worker who saw two men fleeing into bushland today spurred the hunt for four armed bank robbers.

Five provincial police squad cars sped to the scene, about 10 miles southeast of where the search had been concentrated at Coe Hill.

Sawmill worker Martin Murphy told police he saw two men crouching ahead of him as he walked along the Bass Lake road about 7:45 a.m. When they saw him, they fled into the thick bush.

They left footprints in the ground soaked by an overnight rain and Cpl. William Baluk of the Cobourg detachment, an identification expert, tentatively identified them as identical to a pair of prints found Friday afternoon near the bandits' second abandoned getaway car near Coe Hill.

The scene was a short distance west of Highway 62 in the Steenburg area, about 10 miles overland and 15 to 20 miles by road from the location of the original search.

The four men looted the Toronto-Dominion Bank Branch here Thursday of $185,000 in cash and securities, some negotiable.

At the midnight shift change Friday night a group of provincial policemen left the Peterborough detachment, 26 miles west of here, to relieve their weary companions in the search around Coe Hill, 30 miles north of here.

One police constable described the area "typical, rugged bush country — hills, water and rocks." He said the isolated area has a lot of mosquitoes and "they like to see humans."

Somewhere in the bush — police figure it may be within an area seven by five miles — the four men are believed to be hiding. One police theory was that they have a hideaway there, perhaps an abandoned overgrown lumber camp that, as one constable said, "you'd have to walk into before you could see."

Another theory was that the men, who would surely get lost if they did not know the area, will try to make a break out of it this weekend when cottagers and holidayers swell the almost non-existent population enough to make outgoing traffic less obtrusive.

WEATHER RAINY

The weather has been hot and humid and at times rainy. There was no sun in the area most of Friday.

(Continued on Page 3)

WHERE REDS EXPLODE NUCLEAR DEVICE — Cross locates Semipalatinsk, in Russia's central Asia about 1,700 miles east of Moscow, where the White House announced the Soviets had conducted a nuclear test of "intermediate range." The blast was detonated in the air. (AP Wirephoto).

Goulart Back in Home State Preparing to Pick Cabinet

RIO DE JANEIRO (AP) — Joao Goulart's claim to the presidency was strengthened today as the Brazilian Chamber of Deputies gave overwhelming approval to a constitutional amendment which would install him with limited powers. The measure now goes to the Senate.

Weary deputies in the interland capital of Brasilia voted 233 to 55 after an all-night session to set up a parliamentary form of government which would make the leftist vice-president a figurehead and vest the top power in a prime minister.

The Senate must give the measure a two-thirds majority before it is adopted. Then it is up to Goulart to decide whether to accept or reject the conditions. Congressional leaders report he has already agreed.

Goulart was proclaimed chief of state by 50,000 cheering followers Friday night as his plane arrived from Uruguay at Porto Alegre, capital of Rio Grande do Sul, his home state and political stronghold in the south.

Goulart conferred with local leaders there, apparently making plans to name a cabinet and try to make peace with military leaders in the north who oppose him.

Goulart still faced stubborn opposition, however, from three military chiefs who insist they will not accept the controversial leader under any conditions.

Heads of Brazil's army, navy and air force had ordered the armed forces to attack the pro-Goulart 3rd Army in Rio Grande do Sul, but there were no reports of significant military action.

The National Telecommunications Council announced over the government radio that Brazilian Communist leader Luis Carlos Prestes had been named commander of a militia unit in Rio Grande do Sul.

Cunha Nello, first secretary of the Senate, said in Brasilia a caucus of congressional and party leaders had approved the decision for Goulart's inaugural at 1 p.m. Monday.

Drought Slashes Prairie Wheat Crop Says Report

OTTAWA (CP) — This summer's Prairie drought has slashed Canada's wheat crop this year to an anticipated 252,495,000 bushels—smallest since the so-called Dirty Thirties.

It may be the end of an eight-year period of heavy surplus wheat stockpiles.

The wheat crop forecast Friday by the bureau of statistics would be 48 per cent below last year's 489,624,000 bushels and the worst since the 1937 disaster year when only 180,200,000 bushels were harvested. The 10-year average for 1951-60 is 497,400,000 bushels.

The Prairie wheat crop is forecast at 231,000,000 bushels, less than half last year's 470,000,000 bushels. Other Prairie crops are reported to have suffered almost as heavily, with the prospective oats crop down 42 per cent, barley 45 per cent and flaxseed 37 per cent.

The heavy crop losses from the summer drought coincide with a sharp upturn in wheat exports.

Last month agriculture minister Alvin Hamilton estimated that wheat exports reached 354,000,000 bushels in the crop year ended last July 31—fourth-largest on record—and said he is hopeful that this year's exports will compare favorably.

Canada entered the new crop year with a carry-over of 523,200,000 bushels. The new crop would mean total stocks for the year of some 775,700,000 bushels.

If the government's export hopes are achieved, coupled with normal domestic consumption of some 150,000,000 bushels, the wheat stockpile will be cut to around 275,000,000 bushels by the end of the crop year next summer.

This would be the smallest stockpile since 1952, the start of a series of bumper crops that created Canada's wheat-surplus problem.

East Germany Protests to U.S. Against Sending Troops to Berlin

BERLIN (Reuters) — East Germany has protested to the United States Against the "provocative" sending of 1,500 American troops to West Berlin to bolster the U.S. garrison here, it was disclosed today.

The East German news agency ADN said the protest was contained in a note handed over to the American ambassador in the Czech capital of Prague.

The note said the dispatch of the soldiers along the autobahn 110 miles through East German territory Aug. 20 was bound "to complicate the situation in West Berlin."

The official news agency, announcing the hand-over of the note, said the American move was an "abuse of the communication routes of the (East) German Democratic Republic."

"The noisy publicity buildup for the sending of this battle group to West Berlin makes the provocative intention of the measure obvious."

The protest note was handed over in Prague because the United States has no diplomatic relations with East Germany.

Meanwhile, East Berliners streamed to the centre of East Berlin for a mass rally for Soviet spaceman Gherman Titov.

The rally followed a flower-strewn hero's welcome Friday when he arrived here from Moscow for a four-day visit.

Titov's route through the flag-bedecked city kept him out of earshot of Communist gunfire along the concrete and barbed-wire border dividing Berlin.

The guns were aimed at an East German refugee who plunged into the half-mile-long Havel River after threading his way through searchlight beams trained on the border.

East Berlin police launched an all-out search for the fugitive, but just as they were closing in on him he was snatched to safety by a West Berlin police launch.

The incident occurred as the U.S. commandant in West Berlin lodged a stiff protest with the Soviet commandant against similar Communist border actions earlier this week.

Maj.-Gen. Albert Watson told Soviet Col. I. I. Soloviev that a "grave violation" occurred when bursts of Communist machinegun fire riddled an area in the American sector Wednesday.

He warned: "You are well aware of the difficulty of restraining our personnel from returning such fire."

Lesage Challenges Right Of Govt. to Set Up Board

QUEBEC (CP)—Premier Jean Lesage Friday challenged the right to the federal government to establish a royal commission on health services in Canada, labelling the move an infringement on provincial jurisdiction.

The royal commission, he said, is inquiring into matters outside federal jurisdiction and "we do not believe we can participate in it."

Mr. Lesage was speaking at a press conference, during which he made public correspondence between himself, Chief Justice Emmett M. Hall of Saskatchewan and Quebec Health Minister Alphonse Couturier.

"We have come to the conclusion," Mr. Lesage wrote Mr. Justice Hall last Friday, "that the inquiry to be undertaken will deal chiefly with matters which fall exclusively under the jurisdiction of the provinces."

"We must energetically deny that the federal government has the right to institute such an inquiry."

In his letter, Mr. Lesage recalled Quebec's stand at the June, 1960, federal-provincial conference that joint programs and conditional grants should be eliminated gradually.

The Quebec government could not accept an inquiry aimed at expanding joint programs rather than reducing them.

Mr. Justice Hall had written Mr. Lesage July 13 inviting the Quebec government to submit briefs to the royal commission.

Mr. Lesage said Quebec is interested in the progress of public health, but provincial autonomy must be "scrupulously respected."

The Quebec premier denied a reporter's suggestion that Quebec's refusal to participate might be the prelude to another Quebec-Ottawa battle.

"Not at all," he replied. "The

(Continued on Page 2)

LOGGERS TO GO BACK TO WORK, FIRES DIMINISH

Hunting Season Opens as Usual

ST. JOHN'S, Nfld. (CP)—Newfoundland's loggers, kept out of the woods this summer by forest fires, will go back to work next Wednesday and the province's fall hunting season will open as scheduled Sept. 11.

The announcements were made Friday night by Resources Minister W. J. Keough. He said the forest fire danger had diminished to such an extent that the two-month ban on power saws in the woods could be lifted Tuesday midnight.

This means 5,000 loggers will be back at work the next day, cutting the raw material for the province's two paper mills. Sparks from chain saws were believed to have been responsible for some of the fires.

The announcement does not mean the government expects the fires will be out by then. But it feels the coming of fall weather and the presence of 2,500 civilian and military firefighters is sufficient to contain any fires which do break out.

SITUATION BETTER

Chief Forester Ed Ralph said after an aerial survey that there is still cause for concern but "the situation is fairly well contained."

Main trouble spot was Salmon Pond, near Glenwood, 15 miles west of Gander, where more than 300 firefighters have prevented the flames from reaching a valuable spruce stand. At last report 50 men wielding back pumps had trapped the fire in a green cut-over area.

Cloudy weather was predicted for today with sunny weather expected to return Sunday.

New outbursts caused concern in the Dunn's River area on the southeast coast but 120 men were keeping the flames under control. The fire, largest single blaze in the province, had spread over 1,000 square miles.

The resources deparment is making plans for a ground and aerial survey of how wildlife survived the summer of fires. Many animals are known to have perished.

No Decision

CORNWALL (CP) — Highways Minister Frederick M. Cass said Friday night he has made no decision as to whether he will contest the Progressive Conservative leadership when Premier Frost retires this fall.

Following the conclusion of the Ontario Police Association convention here, at which he was the guest speaker, Mr. Cass said: "I have made no decision yet but plan to devote careful consideration to the matter."

He told delegates the police forces of Ontario cannot hope to achieve complete success without the whole-hearted support of the public.

Expect Kennedy Will Decide Soon On U.S. Testing

Intermediate Size Bomb Exploded in Mid-Air

By JOHN M. HIGHTOWER

WASHINGTON (AP) — Russia's explosion of a nuclear test device was expected today to hasten a decision by President Kennedy on resumption of U.S. nuclear weapons testing.

Informed officials now consider it likely Kennedy will make a decision early next week and that it will be to start up U.S. testing again. The last U.S. test explosions were held in the fall of 1958.

It also was learned that the Kennedy administration is considering some modification of the secrecy policy covering the U.S. nuclear weapons arsenal. The reason: To give the American people and the world a better idea of the amount of atomic force available to the United States for its own defence and the defence of its allies.

Kennedy said Thursday that U.S. atomic weapons system are "wholly adequate" to deal with the policy of "atomic blackmail" which he said now is being practised by Russia.

ANNOUNCES BLAST

The White House announced Friday the U.S. had detected the first Soviet nuclear explosion since Russia, the United States and Britain imposed moratoriums and began their test ban conference at Geneva almost three years ago.

The announcement said that the Soviet test explosion was in the area of Semipalatinsk in Central Asia.

"The device tested had a substantial yield in the intermediate range," the statement said. "It was detonated in the atmosphere."

In London, a foreign office spokesman said the explosion in the atmosphere rather than underground "increases by an amount as yet unknown the danger to health from radioactivity."

The White House statement gave no detail of how the explosion was detected, but officials indicated that the initial evidence was obtained through devices that are sensitive to earth and atmospheric shock waves set off by nuclear bursts.

NEEDS ANALYSIS

Presumably, as radioactivity in the atmosphere is measured and analyzed, further information will become available to the government about the nature of the explosion.

Meanwhile, sources in Washington say Ambassador Arthur Dean, just returned from the foundering nuclear test ban talks at Geneva, is due to be named the U.S. disarmament negotiator if the U.S. succeeds in arranging a general disarmament conference with Russia later this year.

President Kennedy is reported impressed with Dean's skill and

(Continued on Page 3)

68 Survivors of 415 Squadron Meet for First Time for Reunion

TORONTO (CP) — Twenty years ago a group of young men gathered at a wartime airbase in England to undertake the dangerous job of striking at enemy shipping.

Friday night some 68 survivors of the 415 (Swordfish) Coastal Squadron met for "stag night," the first phase of a two-day reunion of the RCAF group.

Planned entertainment went by the boards during the most of the evening as the squadron members talked about the "old days," when their efforts were vitally important to the course of the Second World War.

The seed of the reunion was sown 18 months ago in an exchange of letters between two squadron mates and since that time flurries of letters have gone out to track down the squadron members.

Two important guests were former commanding officers of the squadron. They were: Air Commodore W. Bean of Ottawa, now deputy air member for technical services, RCAF; and Group Capt. Chuck Ruttan, commanding officer RCAF Station Cold Lake, Alberta.

The squadron came to life Aug. 20, 1941 with a handful of men, two Beaufort torpedo-bombers and a base on Thorney Island off the south coast of England.

Later the squadron flew Hampdens, Albacores and Wellingtons.

Throughout the life of the squadron, until it was absorbed by Bomber Command at Eastmoor in July of 1944 and went to work in the formidable Lancaster bomber, at least half the squadron strength remained Canadian.

The 415 group had the "most unwanted job in the air force," says former squadron leader Bill Adams of Toronto. Losses were heavy, prompting an official change of the squadron motto from Ad Metam (to the mark) to A Mortua Via Swordfish (to death in the Swordfish.)

A total of 25 medals went to the squadrons and it was twice mentioned in despatches. Most of their work took place at night patrolling the coastal waters from Spain to Norway.

No Publication On Labor Day

Monday being "Labor Day" and a Statutory Holiday, there will be no publication of the Ontario Intelligencer.

CNE Air Show Is Cancelled By Heavy Rains

TORONTO (CP) — Rain washed out most Canadian National Exhibition events Friday and forced cancellation of the star-studded Canadian International Air Show.

United States Gen. Laurence Kuter, commander-in-chief of the North American Air Defence Command, spoke at a dinner honoring his achievements.

CIAS participants attended the dinner at which Gen. Kuter was awarded the McCurdy medal for outstanding contribution to world aviation. CIAS and the International Nickel Company of Canada made the award jointly.

Gen. Kuter said a "weapon killing" nuclear warhead is needed to destroy even bombs fused to detonate when an enemy carrier is hit.

Clare Taylor, 19, of Saanichton, B.C., was crowned Canadian dairy princess. The win gives her a free trip to South America.

Others in the contest included Betty Opersko, 27, Hagersville, Ont.

Mental Patient Makes Threat To Kill Kennedy

HYANNIS PORT, Mass. (AP) State police kept a lookout today for a former mental patient who, authorities said, was overheard making statements about killing President Kennedy.

State police sent out a 13-state alarm after it was reported the man was en route by plane from Texas to Massachusetts.

Security men protecting the president, who is spending the weekend at his Hyannis Port home on Cape Cod, expressed no concern at this time.

Police described the man, a resident of Boston, as "extremely dangerous."

DIES IN CRASH

MARKSTAY (CP)—Aurle LeGault, 36, was killed Friday night when his car rammed into a transport truck at this community 20 miles east of Sudbury.

COMING EVENTS

REGISTRATION FOR RED CROSS Home Nursing Classes September 12th, 8 p.m., Nurses' Educational Building. Classes for 12-week course will be held each Tuesday evening beginning September 19th, 7:30. Mrs. John Glenn instructing. S2-6

THE QUINTE SKATING AND Tennis Club Bridge Marathon will begin September 13th. Call WO 2-4653.

HEAR THE FOX PARTY, BACK from three years in three continents. Finest sacred music, inspiring sermons, sacred color motion pictures, prayer for the sick. September 3rd to 10th, Calvary Temple.

OPPORTUNITY SHOP WILL open Tuesday, September 5th, at 2 p.m. Donations welcome. For information call WO 8-8831.

RETARDED CHILDREN'S ASSOCIATION meeting, Tuesday, September 5th at School, 281 John Street, 8 p.m. Public invited.

HASTINGS COUNTY MUSEUM 240 Church Street open Sunday afternoon 2 to 5, Monday 2 to 5 and evening 7 to 10.

PARK THEATRE — MATINEE Monday at 1.30. Doors open 1.00. Matron in charge. All color show. "Mister Roberts" and "Hercules Unchained".

C.N.R. MEMBERSHIP NIGHT — Club Cabana — Tuesday, September 5, Pot Luck Super — 8 p.m.

CITY AND DISTRICT NEWS

SELL 14,563 BOXES OF CHEESE HERE

An average price of 34 1-8 cents for white and 34 3-16 cents for colored cheese was realized on the Belleville Cheese Exchange this week, with a total of 14,563 boxes being offered.

Offered were 4,068 specials, 8,083 first grade white and 2,893 colored cheese. The price of first grade white cheese ranged from 34c to 34 5-16c, and for first grade colored form 34 1-8c to 34 3-8c.

STANDS OCCUPIED BY FLORIDA CAR

A couple of city market vendors were unhappy and a bit inconvenienced this morning, when they arrived to find their stands occupied by a parked car bearing a Florida licence plate.

Police were informed of the overnight extended parking, but at mid-morning the owner had still failed to show up.

RCMP CORPORAL TAKES OVER OFFICE

Corporal R. Grainge of Niagara Falls has taken over the office of the Royal Canadian Mounted Police in this city, replacing Corporal Dick Muir, who has been moved to Peterborough. Constables at the Belleville office are G. Lillie of Niagara Falls, who came to the city with Corporal Grainge, and R. Sturgeon, who has been here since May.

FIRE DEPARTMENT ANSWERS TWO CALLS

The local fire department was called out twice yesterday to quell fires before they did too much damage. The first call, at 7:30 p.m., was to the Richard Ellis printing plant at 356 Coleman Street where a fire had started in the washroom. No serious damage occurred.

The second alarm was at 8:17 p.m. to put out a rubbish fire at Hillcrest Church.

MOVING?
CALL
Bridge Delivery Service Ltd.
WO 8-9711

"A ten pound baby BOY?"

That mother deserves a merit medal. Better yet, stop at Schryver's for a gift of candy, perfume, or costume jewellery. She'll appreciate your thoughtfulness.

SCHRYVER'S PHARMACY
214 FRONT ST.
Phone WO8-9128
FREE DELIVERY

YOU CAN'T BUY GOOD HEALTH

Money alone will not keep you free from sickness. But, you can observe certain precautions that will prevent any illness from ravaging your body.

First—if you have not yet done so, select for your family physician one that you will implicity trust. Follow his advice exactly. Visit him at the first symptoms of any ailment.

Next, — Depend on a pharmacy for all medicines. We are interested in your continuous approval, not quick profits.

YOUR DOCTOR CAN PHONE US when you need a medicine. Pick up your prescription if shopping nearby, or we will deliver promptly without extra charge. A great many people entrust us with their prescriptions. May we dispense yours?

Geen-Drugs
PRESCRIPTION CHEMISTS
DIAL WO 2-4551
FREE DELIVERY
Copyright 1961 (5W3)

Wins Teachers' Federation $200 Bursary

Evelyn Bedford, daughter of Mr. and Mrs. William Bedford of R.R. 1, Belleville, has been awarded a bursary to the amount of $200 by the Federation of Women Teachers' Associations of Ontario, it was announced this week.

The bursaries, of which 18 were awarded this year, are given only to women applicants who undertake to teach in an Ontario public school, following their graduation from teachers' college, for a period of not less than two years and have achieved a standing of 75 per cent or better in their grade 13 departmental examinations this year.

Miss Bedford received her Senior Graduation Diploma with an average of 77.3 per cent. She was a student at Belleville Collegiate Institute and Vocational School and will be attending Toronto Teachers' College this fall.

Actor's Estate Listed as More Than $10,000

LOS ANGELES (AP) — "I know not from whence I come or whither I shall go," Charles Coburn declared in his last testament.

"I'm content with the knowledge that I have lived and that all living things must die.

"Therefore, I have come to the realization that death being inevitable, should not be looked upon in sadness by one's relatives and friends."

His will and codicil, filed for probate Friday, left his estate to his widow Winifred, seven nieces and nephews and several friends. The worth of the 84-year-old actor's estate was listed simply as more than $10,000.

Tre codicil detailed Coburn's philosophy of life and requested that he be cremated. He died Wednesday.

Coburn declared he would not object to a funeral service at the Little Church around the Corner in New York City—providing there would be no bible reading, prayers, hymn-singing or ritual.

He said he believed in freedom of religion and a Supreme Being but was not a member of a church.

DO YOU HAVE...

—a marital problem

—trouble with your children

—difficulty in budgeting your income

If so, the Children's Aid Society can be of help and invites you to talk it over with one of the members of its family service department staff You will find them sympathetic and understanding of your problem and desirous only of helping you to help yourself. There will be no obligation on your part and you may terminate the contact at any time.

The Society's offices at 63 Moira St. West are open from 8.30 to 5 o'clock Monday to Friday each week. For your own convenience it is suggested that you telephone for an appointment. Your call will be treated with complete confidence.

In Belleville this service to families is supported by the Belleville United Appeal.

THE GOLDEN YEARS

Providing Security for Wife Is Key Task for Retired Man

By THOMAS COLLINS

A man's club, with more discernment than you normally attribute to a men's club, has asked how a business man who is approaching retirement can provide for the security of his wife.

"We want a formula, or a checklist," says the club president, "Something each of our members can sit down with, map an intelligent program.."

Here is what he is looking for — and it is suggested that any wife whose husband does not belong to this particular club may want to place it under his coffee cup some morning.

1. The first thing any man approaching retirement should do is provide health insurance for himself and his wife. No matter how neatly a wife's security is arranged, a major illness can wreck it. A "disaster" policy that takes care of the expenses of a major illness, and has a deductible clause for lesser things which the budget can afford, is usually best — and cheaper.

2. The pension. A husband should determine what part of his pension, if any of it, will be paid to his wife if he dies. And for how long. This should be written down as Exhibit A, read to his wife, and put in a safe place.

DRAW A WILL

3. A will. A husband who has any money, and who has his marbles, will draw one with the help of a lawyer. This becomes Exhibit C, should be read to the wife, one copy put in safe place by the husband and another copy put likewise by the lawyer.

4. Cemetery lot. A husband should buy one, not where he wants it since he won't be around, but where it will be most reachable by his wife. The deed, Exhibit D, should be put in a safe place.

5. Exhibit E. An unemotional, factual letter instructing the wife specifically how to give the husband a modest funeral if he wants to save her money A grieving widow will ignore any verbal instructions she got and shoot the works on an expensive funeral. She'll obey a letter. The letter, to be read by the wife only after the husband dies, should be put in a safe place.

6. Life Insurance. A husband should read all the fine print in all his policies, determine whether the provisions are what his wife needs now if she should be left alone, then make what changes are advisable. The things the policies will do should be written down in brief and in laymen language, read to the wife, and, as Exhibit F, put in a safe place.

EMERGENCY MONEY

7. Emergency money A husband should set up a fund of at least $1,000 (if it's not a hand-to-mouth situation) for his wife to tide herself over a crisis, such as the husband dying. It can be in cash, in the wife's name at the bank. But it must be where she can get her hands on it quickly without tax men, lawyers, creditors or anybody stepping in. No Exhibit here — it's a confidential husband-wife matter.

8. Taxes. A husband who has accumulated any wealth, including a home, during his marriage years should be very sure that his wife does not have to pay inheritance tax on the part of it she helped him accumulate. As he approaches retirement he should muzzle his vanity a litte and transfer some of the wealth to his wife's name. Put some of it in joint ownership, or something. A lawyer will know. Both the husband and wife should listen to what the lawyer advises on this.

9. Realism. A husband, as he nears 65, should make no decision — such as selling this or buying that, living on here or moving there — without determining first what effect the decision will have on his wife if she is left alone. Whatever the husband's desires in retirement are, he has no right to satisfy them unless they fit into a pattern of life that is fit for a gray-haired widow A wife who doesn't like fish deserves better than being stranded for life in a fishing camp — because her husband didn't think he would ever die.

Careless Driving Charge Laid Against Driver

An Ameliasburg township motorist, John Francis Woods has been charged with careless driving after his car collided with two parked cars on Coleman Street.

Damage to the three vehicles amounted to several hundred dollars, including an estimated $200, to the Woods vehicle.

Also Friday night a still unidentified motorist attempting to drive his car out of the driveway at 211 Coleman St., instead drove his car over the wall into the Moira River.

The driver escaped unhurt and police are leaving to him the matter of figuring out how he is going to get his car out of the river.

LESAGE

(Continued From Page 1)

position we are taking is simply that the federal government is trying to inquire into a provincial matter. We do not recognize this right."

Mr. Lesage was asked whether he thought joint federal-provincial programs could be discontinued and operated on a provincial basis alone.

"I believe it can be worked out over a long period of time," Mr. Lesage said. "Ottawa should consider this question more seriously than it has so far."

Dr. Couturier said in a report to Mr. Lesage Aug. 4 that some medical services and external hospital services are all that are required to round out Quebec's health services.

Quebec is in a good position to establish a health insurance program, Dr. Couturier said, but the problem is "to find the money required to put such a program into operatinn."

Quebec last refused to co-operate with a royal commission 10 years ago.

The late Premier Maurice Duplessis had charged that the Massey commission investigating the arts, science and letters in Canada was dealing with matters relating to education, a field under exclusive provincial jurisdiction.

SLIDE KILLS 22

SEOUL (AP) — At least 22 persons were believed killed today when a stone-and-concrete embankment collapsed under heavy rainfall at a hillside residential area in Seoul.

GOOD NEWS FOR MOTORISTS
Belleville

The Canadian Tire Corporation advise that their Parts and Service Departments will be open until nine o'clock every Thursday night.

Customers have found Friday night opening a great convenience especially those who wish to relax at home while their car is in for service. So much so, that it will be necessary to now remain open on Thursday nights as well.

Another popular feature of this is that "Do It Yourself" Mechanics may pick up their wants. All the customer need do is to call early as possible, then sit back and relax.

Only governments licensed mechanics will touch your car. Original equipment quality parts are used at Canadian Tire popular prices, which can be charged out on budget or 30-day "No Interest" Charge Plan. —Advt.

SUSPENDS SENTENCES

MONROE, N.C. (AP) — Twenty-two racial pickets were convicted of inciting a riot and were let off with suspended prison terms Friday when they agreed to call off their demonstrations. Most of the out-of-town "Freedom Riders" said they planned to leave immediately.

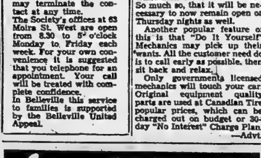

DRUG STORES OPEN
MONDAY, SEPTEMBER 4th, 1961
DUFF'S 10 a.m. to 3.00 p.m.
213 FRONT STREET WO 8-7923
TAMBLYN'S 3.00 p.m. to 8.00 p.m.
288 FRONT STREET WO 2-2156

FLOOR SANDING AND FINISHING
GLEN ELLIOT
186 Dufferin Ave. WO 2-3000

Obituary

DR. ROBERT V. HALL
Deseronto

The funeral of Dr. Robert V. Hall, who died suddenly in Deseronto on August 28th, was held from the White and Morris Funeral Home on Aug. 30th, with the Rev. T. F. Townsend officiating. Interment was in Deseronto Cemetery and the bearers were Edward Roach, Art Walker, Don Hubble, James McVicker, George Wannamaker and Gerry Lott.

Dr. Hall was born in Toronto 78 years ago, being the son of the late Mr. and Mrs. Robert Hall and had been a resident of Deseronto for the past ten years. He formerly resided in Frankford. Dr. Hall was a dentist by profession and enjoyed a wide clientele in both communities. In Deseronto he was a member of the Lawn Bowling Club and the Yacht Club.

He was a member of the United Church and is survived by one daughter, Mrs. Toby (Martha) Swan of Worthington

Final Meeting Of Calf Club

The final meeting of the Tyendinaga 4-H Calf Club was held on August 29th at the home of the leader, Mr. Charles Bates.

Mr. Gibson Patterson demonstrated on clipping the calf for showmanship at Achievement Day which is to be held at Shannonville Fair on September 9th.

A guest at the meeting, Mr. Chambers showed the members and the leaders how to make a rope halter.

The rest of the meeting was continued inside where the minutes of the last meeting were read and eleven members answered the roll call.

Mr. Paterson then led a quiz of review on all the subjects discussed in the past meetings.

Mrs. Bates served refreshments.

International Union Against TB Will Meet

TORONTO—On September 10, some 1,500 delegates from 80 countries will arrive for the five-day conference of the International Union Against Tuberculosis at the Royal York Hotel.

Though the IUAT has been organized for 41 years this is the first time it has met in Canada. It will be opened officially by the Hon. J. Keiller Mackay, Lieut. Governor of Ontario, who will be welcoming guests, some of whom are from lands lying under the equator, like Mali and Nigeria, others from as far north as Norway, Finland and U.S.S.R. and still others from as far south as Australia and Chile.

Among the visitors are men responsible for tuberculosis programs in countries as ancient as India, China, Japan and Egypt. There are also doctors who will initiate tuberculosis services in nations as new as the Ivory Coast.

DEATH RATE HIGH

With many, tuberculosis is still the leading cause of death. In contrast are a dozen countries which, like Canada, have had tuberculosis programs for 50 years. In these countries TB death rates are low but cases are still counted in thousands and the costs in millions of dollars. Canada has approximately 10,000 patients being treated for tuberculosis and the annual bill for TB services is $40,000,000.

Topics to be considered range from extremely technical review of new drug-resistant straims of tubercle bacilli to exchange of views on how to get patients to continue taking drugs without a doctor or nurse standing over them. Patients' failure to take drugs is an acute problem all over the world and suggestions for improving the situation will be heard from Tanganyika, England, Brazil, Tunisia and the United States.

For the first time a Canadian is president of the International Union Against Tuberculosis. He is Dr. G. J. Wherrett, since 1933, executive secretary of the Canadian Tuberculosis Association.

District CD Organization Fully Discussed at Meet

Yesterday representatives of district municipalities met together with RCAF and Canadian Army (Militia) officers to discuss emergency measures operations in this area at the instigation of Mayor A. M. Haig. In a meeting held at the Hotel Quinte the armed forces personnel described the scope and depth of their responsibilities in event of nuclear attack or a major disaster regarding the preparations which have been put into effect involving both service and civilian personnel.

The meeting was called, Mayor Haig said, to discuss informally the possibility of creating an adequate district civil defence organization on a long-range basis through a co-operative effort on the part of the municipalities and counties in this area. A favorable reception was met in all quarters contacted, he said, and is indicative of a feeling that this subject has gone too long unattended in view of developments on the international scene.

Although there were no definite proposals made at this meeting, a meeting has been scheduled for next week with representatives from Hastings and Prince Edward counties, the town of Trenton and the city of Belleville invited to attend.

Several factors have prompted this meeting. One is that this district is definitely within the fallout area if there is a nuclear attack on any of the major cities about Lake Ontario as well as the possibility of RCAF Station Trenton being a secondary or tertiary target in the event of hostilities. Others are the complete lack of any preparation to meet the needs of civilians in the district in the event of hostilities or to provide for the many refugees from places closer to target areas who may well be expected to surge into the northern and southern sections of the district if an attack should come.

TWO FEELINGS EVIDENT

From the meeting two distinct feelings were evident. One, that there should definitely be an efficient and well co-ordinated system of defence (which would be able to cope with any man-made or natural disasters which might occur), set up and maintained in this district.

It was a general feeling in regard to the former that if a people prepare to defend themselves adequately against the worst which the potential attacker has to offer, they often discourage that party against initiating an attack.

There was also a distinct feeling that a permanent civil defence organiser and or staff should be employed to fulfill this task in order to ensure that it was carried through efficiently and maintained in a high state of readiness.

As yet no details have been determined but action along these lines may be expected in the near future. At present the plan is to hold future meetings to establish what is required and recommended and then those attending the meetings will carry back the group's suggestions to their respective councils for further consideration, co-operation and action.

Among those present at the meeting yesterday were: from RCAF Station Trenton and No. 6 R.D., Group Captain C. R. Thompson, Wing Commander Fred Craig and Flying Officer G. S. Parks; from Belleville, Mayor Haig, Alderman Ben Corke and Lt.-Col. Angus Duffy; Mayor James Macdonald of Trenton and Warden Harleigh Hamilton of the County of Hastings.

District Merchants Warned To Beware Bogus $10 Bills

Belleville and district merchants were advised today to be on the look-out for two men and a woman suspected to be passing counterfeit $10 bills.

The warning to merchants was issued by Inspector J. Clair Hayes of the city police department after the city of Peterborough was flooded with the counterfeit money on Friday. The three suspected counterfeit passers are said to be driving a late model white auto.

Royal Canadian Mounted Police said the counterfeit bills passed had the serial Y/D 0352227 and it was believed there are many bills of the same number being passed on unsuspecting merchants.

The RCMP advised merchants if they suspected bills being tendered to be counterfeit not to return the note to the customer but to attempt to delay the person passing the note until police are notified.

Should the note passer leave before the arrival of police, merchants were advised to attempt to have him followed until the nearest policeman is encountered.

If it is impossible to follow the suspect police ask that an accurate description be obtained and, if possible, the licence number of the car being used.

MASSEY RECOVERS

HOLLYWOOD (AP)—Toronto-born actor Raymond Massey, 65, underwent surgery Friday at Cedars of Lebanon Hospital for a hernia. His condition was reported as good.

CITY CLEANERS
160 E. MOIRA ST.
DIAL WO 8-6407

DOLAN THE DRUGGIST
256 FRONT STREET DIAL WO 2-3406
OPEN SUNDAY
ALL DAY 10.00 A.M. TO 8 P.M.
AND SATURDAY NIGHT TO 8.00 P.M.

CARDS OF THANKS

We are happy to say how much we enjoyed having our friends and relatives call and help us celebrate our Golden Wedding Anniversary. Thanks so much for the cards and gifts. Also a sincere thanks to our family who made it all possible.

Karl and Alice Sine.

DEATH

SARLES, Gilbert H. — At Trenton Memorial Hospital on Saturday, September 2nd, Gilbert H. Sarles (resident of Belleville Road) husband of the late Matilda Le Grande, dear father of Mrs. Pauline Page, Frankford and Walter of Trenton, Dorothy (Mrs. Albert Hall) of Belleville, Jack Sarles of Vancouver, B.C. in his 80th year.

Resting at the Weaver Funeral Home, Trenton. Memorial Service will be held in the funeral home on Monday, September 4th, at 1.30 p.m.

Interment White's Cemetery.

IN MEMORIAM

COWIE — In loving memory of a dear son and brother, Gordon Charles Cowie, who passed away twelve years ago, September 3rd, 1949.

God took your hand, we had to part.
He eased your pain, but broke our hearts.
Although we smile and seem carefree,
Nobody misses you more than we.

—Deeply missed by his loving mother Mildred Cowie, and brothers and sister John, George and Margaret.

PINKSTON & LUSCOMBE
AMBULANCE AND FUNERAL SERVICE
DIAL WO 8-5735.
80 Victoria Ave. at Church Street

11 WAYS TO CORRECT A Hearing Loss

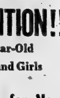

FREE BOOKLET
Get fact-filled booklet showing the many interesting ways which Maico has developed for correcting hearing problems. No obligation!

MAICO
HEARING SERVICE
350 YONGE ST., TORONTO
WAlnut 4-2117
Please write or call for free information.
NAME ....
ADDRESS ....
CITY .... PROV. ......
BOI-MV-9-2-61

ATTENTION!!
9-Year-Old
Boys and Girls
'Y' CLASSES for New Members
BOYS — START SEPT 9th
GIRLS — START SEPT. 11th
GYM AND SWIM
SAT. 9 - 10.15 a.m. MON. 4.30 - 5.45 p.m.
BEGINNERS' SWIM
TUES. 4.15 - 5 p.m. FRI. 4.15 - 5 p.m.
PROGRAM
Games in Gym, Tumbling, Trampoline, Swimming Instruction, Free Swims, Handicrafts, Table Tennis, Movies.
LIMITED NUMBER IN EACH CLASS
SEPT. 5th to 9th IS REGISTRATION WEEK

INTEGRITY
The difference is very much in your favor!

Ten years ago, 7 out of 10 of today's prescriptions could not have been filled. By keeping pace with medical science, we help your doctor help you to better health.

DOLAN THE DRUGGIST
WO 2-3406 — FREE MOTOR DELIVERY
OPEN TONIGHT UNTIL 8 O'CLOCK
AND ALL DAY SUNDAY
EXPERIENCE

Third of Inch Rain Falls on Quinte District

Close to one third of an inch of rain fell on the Quinte district last night as a sudden electrical storm pased over the area just after midnight.

During the brief storm which lasted less than an hour there were several sharp thunderclaps accompanied by vivid lightning but no damage was reporeed in the district.

Despite the storm, however, yesterday's humidity is still with us and probabilities are for scattered showers again today.

Trenton Plant Manager Named

TRENTON — L. H. Bearne has been appointed factory manager of the Trenton factory of Outboard Marine Corporation it was announced yesterday in Peterborough by the firm's president, C. B. Neal. Mr. Bearne was formerly factory cost controller with the Peterborough firm.

Also appointed to the Trenton factory is Donald G. Eason as factory superintendent. Mr. Eason was formerly plant layout supervisor at Peterborough. Mr. Fred Sztuke, formerly assistant chief engineer in Peterborough, will take up the duties of divisional engineer at Trenton.

Will Question Youth About Missing Girl

TORONTO (CP)—Police Friday arrested Gilles Frenette, 19, of Cap de la Madeleine, Que., wanted for questioning in connection with the disappearance of a Shawinigan, Que., teen-ager, on a charge of car theft.

Quebec Provincial Police arrived Friday night to question him and two others also picked up on the car theft charge in connection with the disappearance of Denise Therrien, 16. The other two are Gerald Dupgeron, 19, of Montreal and Victor Dubeau, 30, of Toronto.

Police spotted the car, stolen in Montreal from a car rental firm, after they were given its description. All three men will be returned there when investigations here are complete.

The search for Frenette started earlier this week when it was thought the Shawinigan teen-ager might have run away with him. Police said there was no sign of her when he was arrested.

"We want to get to the bottom of this elopement story," said QPP Inspector Jean J. Gauthier. "Our officers have been instructed to take all the time required to investigate the story in the Toronto area."

Denise has been missing since Aug. 8 when she left home to meet a man about an ad for a $25-a-week baby sitter.

Mr. Therrien, 44, maintains that his daughter was kidnapped and did not run away.

In Shawinigan, Maurice Carbonneau, 30, of Shawinigan, was sentenced Friday to three years in penitentiary after pleading guilty to a charge of attempted extortion.

Carbonneau was arrested Aug. 24 in a public telephone booth after a call demanding $5,000 ransom was received by Mr. Therrien for the safe return of his daughter Denise.

URGES RETURN

MEXICO CITY (AP) — President Adolfo Lopez Mateos Friday urged Cuba to return to the family of American Nations.

IF IT'S
Records
IT'S
ROLUF'S
223 FRONT STREET
FOR
Cameras
AND
Film
SEE
ROLUF'S
223 FRONT STREET

White Mice Used to Rob Two Stores

LONDON (Reuters) — Woman storekeepers in suburban Deptford today wondered where the white mice gang will strike next.

The gang, three in number and aged about 8, has robbed two stores in the district this week armed with about six trained mice.

The gang, keen observers of female nature, has worked out this operation:

One of the boys goes into a store and lets the mice run loose.

While the women scream and cower, two confederates dash in, grab something, retrieve the mice and make their getaway.

So far, their haul has been 30 shillings ($4.20), a toy pistol and three lead soldiers.

The money was scooped from the till in a dry cleaner's store as the woman clerk screamed in a corner.

The gang struck next at a toy shop. The woman owner said she and another woman in the store were "terrified" when the first boy freed the mice.

"While we were screaming two others came in and grabbed some toys. They rushed out with the mice in their arms."

Bill of Rights To Be Widened When Possible

WINNIPEG (CP) — Prime Minister Diefenbaker said Friday the federal government will propose a bill of rights affecting both federal and provincial fields of law as soon as a way is found to amend the Canadian constitution in Canada.

At a press conference while attending the Canadian Bar Association convention, Mr. Diefenbaker said:

"One of the first things the government will do, if it can reach agreement with the provinces on a way to amend the constitution in Canada by Canadians, will be to bring in a bill of rights applicable in provincial jurisdictions as well as federal."

"Quite an advance" had been made towards agreement on constitutional amendment procedures, "with the exception of one province," Saskatchewan.

"I am hoping there will be a further conference so as to bring about that agreement."

TWO OF BANDITS

(Continued From Page 1)

Upwards of 30 policemen are cruising around the suspected area and a few of them are heading into the woods. Police said that number will be maintained. Roadblocks have been set up.

Friday police found footprints and traced them, but the lead petered out.

OPP Inspector J. A. Stringer, heading the search squad, said he thinks there is "about a 50-50 chance" of catching the gunmen, who crashed two stolen cars in their escape. A provincial police car was shot out of commission as they blazed away at their pursuers.

The searchers, armed with shotguns, have been instructed to "take no chances."

PRESCRIPTIONS
• Personal Service

• Speedy Delivery
LITTLES
PHARMACY
144 NORTH FRONT ST.
"Your Neighborhood Store"
WO 2-0393

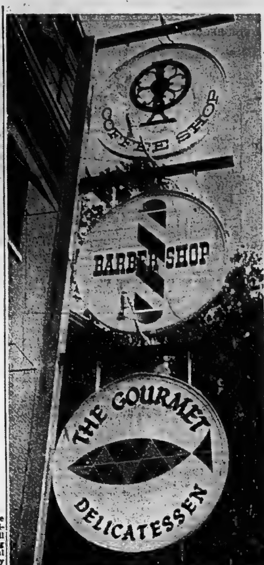

HIGH SIGN — Built in a modern version of the "Olde English" coach house signs are the new signs designating three of the services which the Hotel Quinte offers visitors and residents of this city. The new signs were erected yesterday just outside the hotel's Bridge Street entrance which gives access to these shops.

The signs are of a special fire-baked enameled finish to give both a long life and brilliant colors to them.

Wild Animals Make Comeback Close to Toronto

TORONTO (CP) — Wild animals seem to be making a comeback within 150 miles of Toronto, according to observations by officers of the lands and forests department. And deer, raccoon, groundhogs and other fur - bearers are plentiful much closer.

Beaver may be seen at work within 35 miles of the city and there are reports of bear tracks in some of the ravines within the Toronto metropolitan area, the department says in its weekly news release.

More than $90,000 worth of beaver and mink were trapped in the Lindsay district during the 1960-61 season. Tweed district reported more than 11,000 beaver taken. Large cat - like animals, probably bobcat, have been reported around Alliston and Orangeville and the species is believed to be increasing throughout southern Ontario.

KELLY'S REXALL DRUGS
411 BRIDGE ST. EAST WO 2-5388
OPEN ALL DAY SUNDAY
FREE PROMPT DELIVERY

STARTING TUESDAY
NEW SUPPER HOUR SCHEDULE
6.00 P.M. NEWS
PRESENTED BY GEORGIA SALON, MARIANNE'S AND CORKE'S INFANTS' AND CHILDREN'S WEAR
6.10 P.M. COMMENT
INTERESTING REPORTS FROM AROUND HOME AND FAR AWAY
6.15 P.M. SPORTS
PRESENTED BY ELLIOTT MOTORS, PONTIAC, BUICK & G.M.C. TRUCK DEALER
6.25 P.M. MARKETS
TORONTO STOCK EXCHANGE AND PRODUCE AND LIVESTOCK CLOSING QUOTATIONS
CJBQ - RADIO - 800

EXPECT

(Continued From Page 1)

bargaining ability in his negotiations with the Communists to date.

Dean and John J. McCloy, Kennedy's chief disarmament policy adviser, conferred with the president at the White House Friday after Dean's return to Washington. He was summoned home Wednesday after Russia announced its decision to renew nuclear tests.

The blast triggered speculation that Soviet scientists tested a component for one of the superbombs about which Premier Khrushchev has boasted.

The White House announcement described the blast as "in the intermediate range." This would be, U.S. scientists say, a blast with a force ranging from the equivalent of 20,000 tons of TNT up to 500,000 tons.

Khrushchev, in announcing a resumption of nuclear weapons tests Wednesday, said Russian scientists now would proceed to develop a 100-megaton bomb, equivalent to 100,000,000 tons of TNT.

U.S. experts do not consider the size of the latest Soviet blast significant. They said an explosion in the intermediate range would be used to test components essential to the successful development of huge nuclear weapons. Smaller nuclear weapons are used to trigger the high yield blasts.

Large Quantity Peaches Offered On Local Mart

A good turnout of vendors and purchasers featured a very colorful farmers' market this morning.

A good quantity of nice-looking peaches were offered at 75 and 85 cents a basket. Melba apples sold at $1.00 per basket and plums at 25 cents a box. Blueberries were selling at $3.00 per six-quart basket. Potatoes and tomatoes sold at 50 and 60 cents a basket respectively while a limited supply of yellow beans were priced at 20 cents a box.

Corn sold at 50 cents a dozen ears and gherkins $1.25 per basket.

Flowers made a beautiful appearance. Glads, Dahlias and Asters sold at 50 cents a bouquet, while Cosmos were offered at 35 cents a bunch.

BLAST CLAIMS NINE

TAIPEI, Formosa (AP)—Nine workers were killed and three badly injured Friday in an explosion in a coal mine at Luifang in northeast Formosa.

Trenton News

By EULA BONTER
Phone 2-3880

Walter Taylor Is Returning To Trenton

OTTAWA—Air Force Headquarters has announced the transfer of Wing Commander Walter G. Taylor, CD, 44, from Ottawa to Trenton, Ont. He has been a staff officer in the directorate of costs and financial arrangements in the Comptroller Division since June 1956, and moves to a staff officer position in accounts and finance at Air Transport Command Headquarters, Trenton.

W/C Taylor joined the Air Force in June 1937 as a clerk accountant and was commissioned at RCAF Station Calgary in November 1941. From 1952 to 1955 he was senior accounts officer at Trenton.

SERVICE OFFICER COMING

TRENTON — R. A. Grier, service officer for Branch 110 (Trenton) of the Royal Candian Legion, says Ron Urquhart, service bureau officer, will be at the Trenton Legion Hall on Sept. 26, from 3.30 p.m. to give skilled advice on veterans' benefits. Questions pertaining to disability pensions, war veterans' allowances (burnt-out pension), treatment or hospital care, will be answered. For an appointment with Mr. Urquhart, contact Ross Grier at EX 2-4171.

Apply Surface To 6 Miles of Town Streets

TRENTON — Town engineer Eric Aldersey said yesterday that the Flintcote Company of Canada had finished applying a surface treatment of bitumous emulsion to six miles of Trenton streets. Roughly four miles of side streets in east Trenton and two miles in west Trenton have been treated.

Mr. Aldersey said that public utilities workers have been laying pipes for future underground hydro intsallations on Division Street and that as soon as this work had been finished, the Lightfoot Construction Company would apply more "base" to the street and commence paving operations.

Death Benefit Fund Planned

TRENTON — At a special executive meeting of the Trenton Legion branch No. 110 of the Royal Canadian Legion on Thursday night, it was decided to establish a special "death benefit fund," to be paid out to the members of a deceased legionnaire's family. Bob Wright, chairman and committee members Bill McLaren and Orval Smith will make a survey and report to the next meeting on the amount which would be paid out in case of a branch member's death.

President Ken Craddock read the executive members a letter from Prime Minister Leslie Frost thanking the branch members for their letter of good wishes on his retirement from the leadership of the provincial Conservative part.

The president reported that $50 had been received from the operation of the coat check room and that this would be used to help pay for the new air conditioning unit in the upper auditorium.

Entertainment chairman George Ament said that there was a good attendance at the Saturday night dances.

Ways and means committee chairman Carl Taylor reported that he had $325 to turn over to the capital improvement fund.

Co-ordination Body To Resume Meetings

TRENTON — The Trenton Community Co-Ordination Council will resume its meetings on Wednesday, Sept. 6.

Council president is Tom Bedford of the Lions' Club, Al Perry, Kiwanian, is vice-president, and H. B. Smith, secretary - treasurer. Members are R. D. McDonald, Gordon Carr, William McLaren, Louis Knack, Miss Eva Baker, Bruce Cardy, Douglas Jagges.

This organizations' prime function is to set up a calendar of dates in order that community organizations may be able to run money-raising events on dates which do not conflict with other events of a similar nature, sponsored by another organization.

RUSSELL OATS
WE ARE NOW BOOKING ORDERS FOR WINTER DELIVERY AT OPEN PRICES.
MAKE SURE OF YOUR SUPPLY NOW!
Bishop's Seed
GARDEN CENTRE
81-85 STATION ST.

KELLY'S REXALL DRUGS
411 BRIDGE ST. EAST WO 2-5388
OPEN ALL DAY MONDAY
FREE PROMPT DELIVERY
FROM 8.30 a.m. - 8.00 p.m.

VICTORIA and GREY TRUST COMPANY
"Serving Since 1889"
OUR SERVICES
SAVINGS DEPOSIT ACCOUNTS:
Interest computed at 3% on the minimum quarterly balance and credited half-yearly. Chequing privileges.
TIME DEPOSITS:
Guaranteed Investment Certificates at 5% interest for 3, 4 and 5 years, provide an excellent short term investment and are unconditionally guaranteed by the Company.
RETIREMENT SAVINGS PLAN:
Individuals can now save on their income tax and provide pensions for their retirement by participating in Victoria and Grey Retirement Savings Plan.
MORTGAGE LOANS:
On residential properties, good improved farms and well located business properties.
SAFETY DEPOSIT VAULT:
Safety Deposit Boxes at modest cost for securities and valuable documents.
ESTATES:
The Company acts as executor or administrator of estates, and brings to estates the knowledge and experience necessary for efficient administration.
TRUSTS:
For those too busy or unable to look after their own investments, the Company will act as Trustee.
AGENCIES:
The Company acts as agent for the management of Real Estate, Mortgages and Investments for individuals, also will carry on the administration of estates as agent for individual executors and trustees.
TRUSTEED PENSION PLANS:
Enquire for our booklet which describes the main factors which any employer should consider when developing or amending a pension plan. The booklet explains why trusted underwriting has become so popular.
VICTORIA and GREY TRUST COMPANY
BELLEVILLE

THE ONTARIO INTELLIGENCER
Ontario Established 1841—Intelligencer 1837
Published Daily by
THE ONTARIO INTELLIGENCER LIMITED
Belleville Ontario Canada
Subscription rates:
By carrier 35c per week.
By mail in Canada $10.00 per year; 6 months $6.00; 3 months $3.50
By mail to U.S.A. $11.00 per year.
Member of The Canadian Daily Newspaper Association; Member of The Canadian Press; Member of the Audit Bureau of Circulation.

An Act of Terrorism

Some nine to a dozen months ago, in Eisenhower's time, there were reports that the U.S. was seriously considering resuming nuclear tests, having become disillusioned by the Russian stalling at the Geneva conference seeking to arrange for a formal ban on such tests.

There is no sound reason to doubt the accuracy of such reports.

It follows that, at first appearance, the Americans seem to have no tenable grounds for moral indignation at Russia's decision now to resume such tests. Russia, it may be argued, is merely doing what the Americans considered doing a year or so ago.

Closer examination will reveal a number of flaws in this reasoning.

Firstly, while the Americans may have considered resuming testing, they did not do so.

Secondly, although bias might enter any judgment that it has been Russia, rather than the West, which has blocked all efforts at an agreement for a test ban, there can be no questioning the fact that the Russians altered the rules of the game after the start of the conference, by demanding that a ban on tests be made part of a general disarmament agreement.

Thirdly, the timing of the Russian announcement is either atrociously inept or almost unbelievably callous, coming at a time when international tensions have been tremendously heightened by the situation in Berlin.

Fourthly, and this is a point which is likely to weigh most with many U.S. officials, there is a grave suspicion that the Russians have abandoned the de facto test ban, observed by all nations except France during the duration of the conference, just as soon as tests would be useful to them. Russia announced an unilateral abandonment of tests immediately after she had staged a series of such experiments in the fall of 1958. It appeared like an idealistic decision, resulting from real concern for the possible effects of increased radioactivity on future generations of mankind. The U.S. and Britain met the challenge and likewise suspended tests. Now it may be that Russia has had new weapons ready for testing for months, but if this is so the burden of proof is on her. One would have to be a trusting person, indeed, not to suspect that there might have been no new Russian tests during the past three years even if the Western powers, the U.S. and Britain, had continued testing, for the very good reason that the Russians did not consider new tests would be helpful or would augment their nuclear arsenal.

The whole tenor of the Russian announcement makes it only too plain that the object of the new series of tests is to terrorize the world. It may be argued that no new threat can develop from these tests because the Russians already possess the power to destroy their enemies — just as the U.S. possesses the power to destroy Russia. Indeed, the Russian apologists practically admit this is true, when they say they are aware of the horrors which would be let loose on the world by even a few thermonuclear bombs, "and not a dozen, not a hundred but thousands of such bombs are in the arsenals of the great powers." This argument, though, far from proving that the object of the new tests is not blackmail, tends to prove precisely the opposite. One bomb with five times the power of the biggest H-bombs now existing is not more deadly than five of these existing H-bombs, of which we are told there are thousands stockpiled, but it is likely to appear more terrible to many people. The object, then, is not deadlier weapons but heightened terror.

Showdown

Virginia, land of song and story, of brave men and beautiful women, beloved of song writers and devotees of the weed, may yet have another claim to fame.

The day may dawn when UNESCO's most pressing task is to end illiteracy in the Old Dominion.

For two years there have been no public schools in Prince Edward County, Virginia. The schools were closed rather than have them accept Negro students. White children have since been attending "private schools" aided by county and state tuition grants. But Federal Judge Oren R. Lewis of Richmond has now forbidden state and county officials to distribute such grants, or to allow tax credits to the private schools, so long as the public schools in the county remain closed.

Virginians, white Virginians that is, must now choose between leaving their children uneducated or opening schools which disregard the color of the pupils' skins.

That there should be any doubt about what their decision will be is a measure of the urgent need of Virginia for the best educational facilities their money can buy.

Berlin Election Issue?

By Joseph Barry in the New York Post

Until the Germans re-elect 85-year-old Konrad Adenauer to his fourth term in office on Sept. 17, we are all going to be treated like German voters. After that five week vacation from common sense, we'll be allowed to return to international reason.

You can take that as coming from a "very high American source."

Between the German elections and the Russian Communist party's national congress in mid-October—but not until that span of time—the West will shift markedly from a show of irresistible strength to one of reasonable compromise, though the word compromise will never appear in official speeches.

• • •

"In the five-week interim before the German elections," your agent asked the very high American source, "isn't there a great danger of political escalation?" The phrase, attributed to Secretary Rusk, expresses the pause-giving concern that Berlin is becoming an over-inflated symbol of life-and-death prestige for both the U.S. and the U.S.S.R.

The very high American source granted the danger, but doubted the occurrence. "The positions of both sides have been published," he said, "and it's doubtful if there'll be any more major speeches from us the rest of the summer, Mr. K. has gotten his major speech off his chest, we can assume, and we all know just about where we stand. It's summer, after all, and there are vacations, even for us."

• • •

"But shouldn't there," your agent persisted, "be some deflation of the Berlin symbol, particularly for the American people, to prepare them for the compromises inevitable in negotiation?"

The very high American source accepted the premise of the question, namely the over-inflation of Berlin's importance in the eyes of the American public, by proceeding without pause to the answer.

He repeated that he foresaw no aggravation of the crisis by a crescendo of East-West pronouncements and implied that by the end of the summer it would be time enough to let the air out of the Berlin balloon.

• • •

Probably he is right, so long as Comrade K and Mr. Kennedy can control the course now set for but clearly avertible from collision, the Berlin crisis is serious but not tragic However, there is no guarentee of supremely cool judgment and absolute control.

Nuclear weapons are in the hands of politically less skilled subordinates. Radar blips can be misread by frightened and inflamed men.

Only the British seem more concerned about this than about the German elections.

Conservative and Labor papers alike criticize the foreign ministers for their negative meeting. There is not a newspaper of importance that is not calling for negotiations, which none confuses with a call for surrender.

They are, unfortunately, out of synchronization with American opinion, which is not prepared in August for what it will be exposed to late in September, at which time many will cry appeasement and betrayal.

Need to Fix Buying Power

Toronto Saturday Night

A pension most certainly is a good thing and a portable pension is even better (think of the fuss it might have avoided with Bank of Canada). Certainly, Ontario's initiative in developing a plan with both portability and vesting rights is commendable. This is a necessary first step in ensuring financial security for Canadians, assuming that all the provinces ultimately will introduce similar legislation.

But is is only a first step and, in the long run, perhaps, will prove to be as comprehensive as now appears. Additionally, the pension provisions as now outlined cannot do an entirely satisfactory job by themselves They require also a change of management hiring and firing procedures.

A pension is intended, as far as management is concerned, to achieve two things. The first is to attract new employees The second is to facilitate the replacement of long-service employees by younger recruits. But, as was noted in the first Summary Report of the Ontario Committee on Portable Pensions released early this year, there is growing concern that the standard of living of a person who has retired "should bear some reasonable relationship" to his standard while working.

When it is observed that some Canadian wages and salaries rise as rapidly as seven percent per year—compounded—the dilemma is clear. Ontario's plan takes only the first step in resolving this disparity between rising incomes and rising prices while working, and fixed income and rising prices when retired—and, of course, with the retirement fixed income significantly below preretirement income.

What is needed, ultimately, is a device to enable pension plans to provide fixed purchasing power, not just fixed incomes. This, admittedly, is a somewhat difficult problem. But it is not insoluble. A beginning can, in fact, be made even with most current pension plans.

That beginning would call for a determination on the part of management to adjust retirement age as well as pension costs and benefits. There is no actuarial justification for an arbitrary retirement age in pension planning, and even slight adjustments in retirement ages produce sharp changes in benefit levels.

But to take even this small step forward management must abandon its rigid policies of maximum hiring and retiring ages. Unfortunately, this is a step it has consistently refused to take.

He Never Got Single Raise

Windsor Star

It is an old axiom that the improbable often occurs. Latest illustration is the 80-year-old "butcher, boy" in Midhurst, England, who worked for the one employer 42 years. During that period he never asked — and never got — a raise from his $7 per week wage.

In an era of inflation, union demands, etc., this seems almost unbelievable. It suggests there are still some faithful employees-even of parsimonious employers. The workman evidently was able to get by on his pittance all through the years because his wife also worked and, in effect, subsidized the employer.

That the employee had been worth more all along is attested by the statement of his new employer that he had offered the man a larger salary several times, and is now paying him at 80, more than the deceased employer ever had done

Why did the man not ask for a raise? Perhaps he had an inferiority or other such complex. Or perhaps he was just too proud to do so. Many feel humiliated by having to ask for a raise even though they are entitled to it. That, of course, was one basic reason for the origin of unions. A man didn't have to go through the humiliation individually.

STRENGTH FOR THE DAY

DR EARL L. DOUGLASS

IT'S UP TO YOU

To what extent should we bow to the necessity of conformity, and to what extent should we be rebels?

This is a question everyone has to answer for himself. Conformity has its advantages and at times rebellion also. When there is evil in the world we should rebel against it. When we encounter something which appears to us to be right and advantageous both for ourselves and others, we should conform ourselves to things as they are. Every religious system requires a certain amount of conformity on the part of its members. Good citizenship requires conformity to certain basic requirements of order and justice.

The person, of course, who worries us is the boy or girl who either conforms all over the place to social practices as they exist and the boy or girl who rebels against everything from parental discipline to the criminal code. Some conformity we indeed must have. The human race cannot start at scrtach with every new birth. What the past has handed down has some meaning. But along with the good which has come down from the past there are evils which need to be opposed.

So the normal individual must balance conformity and rebellion in his nature whether he is a teenager or a person of mature years. Life is primarily a matter of balance. God insists on giving us choices and compelling us to make them whether we want to or not.

You have to decide whether you will be a conformist or a rebel.

OFF THE RECORD By Ed Reed

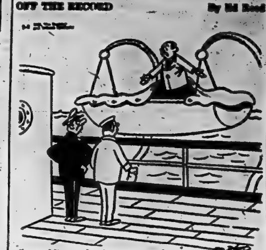

". . . After paying for passport, visa, medical shots, and the going away party . . . I didn't have enough left for the fare."

LOOKING BACKWARDS

GLEANINGS FROM OUR FYLES OF BYGONE YEARS

20 YEARS AGO

September 2nd, 1941

Eggs again struck a firmer tone on the local produce market this morning when Grade 'A' large sold at a new high of 40 cents per dozen as other lines of seasonal fruits and vegetables offered in profusion, held at approximately the same as last week's quotations. Mediums sold at 37c and 38c, with pullets eggs being offered at 33c doz. Peaches in some instances were a trifle easier than during the midweek market, although specials still sold at 65 cents per six-quart basket.

Seventeen valuable pedigreed pigeons, the property of H. J. Mitchell of Coleman Street were stolen from their pens, the owner reported to the police. The birds included tumblers and fantails and were all of good stock, many being prize birds that he had intended to show at the forthcoming Belleville Fair.

At the election of officers for the forthcoming year at the Dominion Fire Chiefs' Association convention held at Peterborough last week, Fire Chief William Lynch of the Belleville Fire Department was chosen as Vice President of District No. 5 for Ontario.

Dr. Lily B. Mathieson is in Toronto attending the wedding of her niece, Miss Isabel Farrell, daughter of Mrs. Farrell and the late Dr. Andrew Farrell formerly of Tweed.

Rev. D. Young who has been in Belleville for the past month taking charge of services at Tabernacle United Church, is leaving shortly and preaches his farewell sermon on Sunday morning.

30 YEARS AGO

September 2nd, 1931

Misses Helen Elliott, Mildred Stewart, Ethel Barlow, Eva Flarity, Gertrude Lazier and Marjorie Stewart of this city entertained at a corn roast at their cottage at Oak Lake. Thirty guests were present.

Miss Betty Hector has returned to the city after visiting her aunt, Mrs. Gilbert Pomeroy in Kingston.

Mr. and Mrs. Russell Harker of Ottawa, formerly of Belleville, are visiting relatives here.

Mr. and Mrs. J. B. Jordan have left to spend a vacation in Saskatoon, Sask.

Mr. John Thompson of Charlotte Street, has left to visit his sister Mrs. George Spriggs in Detroit Mich., whom he has not seen in thirty years. He will also visit his daughter Mrs. W. H. Clarke in Toledo, Ohio. He will be accompanied by his daughter, Mrs. Reeves.

40 YEARS AGO

September 2nd, 1921

Mr. G. L. Fenn is spending a vacation in Toronto and Guelph.

Mr. Glen Elliott of Victoria Avenue is in charge of the exhibit of the Elliott Woodworking machines of this city at the Canadian National Exhibition in Toronto.

Mr. and Mrs. C. M. Reid have returned to town after spending some time at their cottage at Weslemkoon Lake.

Mr. John Elliott, manager of the Standard Bank here, will be the principal speaker before the Associated Boards of Trade of Northern Ontario at the meeting to be held shortly in Haliebury. Mr. Elliott is president of the Ontario Associated Boards of Trade.

Mr. S. Burrows has returned to the city after spending several days in Waterloo, Ont.

50 YEARS AGO

September 2nd, 1911

Mr. J. S. McKeown has returned home after spending some time in the Old Country.

Some people never hand in an item of news for publication but if we happen to miss an item in which they are interested they are sure to give us a north pole stare that would freeze the liver of a polar bear.

Miss Petrie, nurse-in-training at Utica, N.Y., and formerly of Belleville, is spending her vacation here with friends.

The Rev. S. D. Vincent of Alta Vista, Kansas, visited his niece recently, Mrs. W. C. Dafoe of College Hill and other friends in the vicinity.

Mr. Eric Carre of Meaford is home on a visit to his parents, Mr. and Mrs. Henry Carre on Albert Street.

Standardize Automatics

Pasadena Star - News

Remember way back, when automobiles all had different gear-shift patterns, and the position that might be "reverse" in one car was "high" in the next? If you do, you're much older than we, or us. Those too young to remember can take our word for it that such was the state of affairs until the triumphant adoption of the standard shift pattern.

Today most cars have automatic transmissions, but with this additional progress the car makers seem to have reverted to the confusion of the days before the standard shift. What we are talking about is the fact that the automatic shift position for "park" in one car may be that for "reverse" in another.

It may have been all right for cars to have different shift positions in the old days. Familiarity with the various systems was something to brag about, especially if one knew nothing else. But confusion between the "park" and "reverse" position in these days of teeming traffic may easily be disastrous. Matters are not helped by the tendency for one family to own two cars, whose shift patterns may differ.

The time is here for another great meeting of minds on shift patterns, in the interest of safety. Futhermore, such standardization would very likely save the car-makers money.

THE PACKSACK

By GREGORY CLARK

The myth that everybody speaks English in Europe, and you need no other language, has been painfully exploded by another large batch of tourists now homing from abroad.

On the well-beaten path of the conducted tour type of travel in the big hotels and around the conventional show-places, it is true you can always find somebody who speaks English. But even a little way off the beaten path you are likely to find yourself gesturing like an idiot and groping in your phrase book for a much more limited service and a far less interesting human contact than is possible to those who can speak and understand French, Italian, or German. While the number of those content to go on conducted or rubberneck tours has increased greatly, the number of tourists wanting to get off the hard-beatedn tourist track has seen a far greater increase. These are the ones who have found something slightly fatuous in the assumption of English-speakers that theirs is the universal language.

"Without the local language," says one of my friends newly returned, "you might just as well stay home and look at color slides of foreign lands."

To Your Good Health

'Spider Veins' Are Said To Be Physiological Mystery

By Joseph G. Molner, M.D.

"Dear Dr. Molner: For several years I have been troubled with small broken blood vessels on the thighs. They are somewhat purple, and most unsightly. What can be done? They are becoming worse and are now appearing on the calf of the leg. I am 26 and of normal weight for my height. — Mrs. B.R."

These are known commonly as "spiders," or "spider veins", or quite often as "venous stars."

They are not visible, I might say, from the range at which I, like other brisk, middle-aged males, might admire a handsome pair of legs walking down the street! But I can't help being aware, from letters, that this discoloration is very worrisome to women, I have yet to receive a letter, out of hundreds of thousands, from a man saying, "My wife is worried about spider veins."...

So I take the facts to be these: Women, who (and I approve) are very interested in their appearance, are concerned. Nobody else is.

Anyway, these "spiders" are tiny blood vessels. They are not necessarily "broken" little veins because if they were, the result would be a purplish "bruise" mark, as the blood seeped in a small way through the tissues. (That's what a bruise is.)

Exactly what these veins are is something of a physiological mystery. The tiny little blood vessels for some reason become bluishly visible. One theory is that they may be related to the temporary increase in pressure such as raises some occasional risk of varicose veins in pregnancy. Another theory is that they are related in some way to the change in hormone production in pregnancy. And yet these spiders can appear without pregnancy, and it is equally possible for them to be absent despite repeated pregnancies.

They don't have to appear in the legs; they are known to appear elsewhere after an injury — sometimes after a mere scratch.

They don't seem to have relationship to health. However, since there is so much interest in them, some very detailed studies have been made, and readers will be glad) that these tiny blue marks can come and go. Some disappear completely. Others persist.

To date, attempts at treatment have been useless. In some cases, such efforts, in fact, can make the blemishes worse.

Lacking any better suggestion, I propose that women ignore these spiders. They don't seem to be a health problem. If they are a problem so far as appearance is concerned, then regard them as such — use some cosmetic cream or lotion to cover them up. And in that field I bow out. Don't ask me about cosmetics. Ask your beauticians, your cosmetics people. Everybody to his own profession — and it's all I can do to keep up with medicine.

"Dear Dr. Molner: What is the difference between a gynecologist and an obstetrician? — Mrs. C. S."

A gynecologist is a specialist dealing with problems of the female sex organs. An obstetrician is a specialist in childbirth. As a general rule you will find that they practice in both fields — the "Ob-Gyn" specialists, they are known.

• • •

Note To J. R. T.: There is no question whatsoever that anticoagulant drugs are useful and statistics show a marked reduction in mortality in certain types of cases. But it's also true that they have to be used under most precise supervision.

• • •

What are ulcers? How should they be treated? What can you do to help rid yourself of ulcers and stay rid of them? For answers, read Dr. Molner's helpful new booklet, "How To Heal Peptic Ulcers and Keep Them Healed. For your copy write to Dr. Molner, in care of The Chicago Sun-Times Syndicate, P. O. Box 128, Dundee, Ill., enclosing a long, self-addressed, stamped envelope and 20 cents in coin to cover cost of printing and handling.

• • •

Dr. Molner welcomes all reader mail, but regrets that due to tremendous volume received daily, he is unable to answer individual letters. Readers' questions are incorporated in his column whenever possible.

Waterways Camaraderie

Financial Post

One of the few places where the cordial old courtesies are still practised is on Canada's inland waterways. An old skiff with a beat-up outboard doesn't pass a 50-ft. luxury cruiser without their respective captains exchanging a genial wave of the hand.

When an amateur skipper fouls his line negotiating a tricky lock, few sound an impatient horn. At dockside, when the cruisers put in to spend the night, complete strangers are likely to fraternize, swap gossip and oddments of marine know-how and perhaps share a convivial cup.

There was a time in the early days of motor-car travel when the same camaraderie prevailed. No cars whipped by a helpless damsel struggling to change a wheel. The sound of the klaxon might be raised in fright but never in protest or anger.

It is true that many of our lakes are now made hideous by the roar of over-charged outboards driven by underdeveloped kids. But it is devoutly to be hoped that the surge of enthusiasm for boating will not completely kill the cordiality and consideration that does exist still on our waterways.

TODAY'S TALK

By GEORGE MATTHEW ADAMS

WALK PAST YOUR LIMIT

We all have our limitations. But so far as I can find out, no one really knows just where to put his finger on them.

Usually your limitations are reached when you feel in your mind that there is no use in going further.

Whenever you feel you are nearing your limits, have but one thing in mind — to walk right past them. And you will.

Growth is a natural process. Just the minute a human being stops growing in his mind, at that moment does he begin to surrender life.

Keep filling your life with interests. Interests richen your very life blood and keep ringing in your ears the eternal fact that all worthwhile efforts contribute to the measure of your character.

But place no limits. They will loom before you, undoubtedly, time and time again, but walk right past them.

Be the thing you most desire — by working at it during every walking moment of your life.

You will smile as you see each threatening mile-post, that looked like a barrier, pass into the distance, into memory.

You can win right where you are. But you must be interested in what you do and you must give the best that is in you to the work that you do.

Expect to meet every emergency that shall arise — and you will meet it. All limits will then vanish as new dew under the bright summer sun.

A Lift For Living

Need Sense of Responsibility

By DR. RALPH W. SOCKMAN

I want to think with you today about a "sixth sense." It is a sense without which our five physical senses would be pretty useless. In fact the total lack of it would leave us less than human. I refer to the sense of responsibility.

To say that a person is utterly irresponsible is about the worst description we can give. It means that one can't depend on him. Such a person does not count except as a consumer and a load to be carried.

The sense of responsibility is woven into the whole warp of our Bible. It is the woof which held together the Hebrew family through persecution and exile. The devout Hebrew felt responsible for teaching the moral law to his children and for keeping himself pure lest his sins be visited upon his offspring.

The oldest Hebrew codes required the assumption for responsibility for other's property in laws such as this: "Thou shalt not see they brother's ox or his sheep go astray, and hide thyself from them; thou shalt in any case bring them again to thy brother."

NECESSARY FUNCTIONS

To whom are we responsible. Some years ago, the head of a family addressed a parent-teachers' meeting in New York. He said that he could see nothing in the modern school curriculum which took the place of the early training given his father. He continued, saying it could hardly be presumed that his father as a boy got up at 5 a.m. to milk the cow and keep the family woodpile stocked because he enjoyed those occupations. Rather, they were the necessary functions of home life. Their daily performance fell to his lot just as other tasks were assigned to the other children.

This daily rendering of service vital to the well-being of his family developed in him a power to make himself do his tasks despite his feelings about them. That power was surely the foundation for the complete self-mastery which was one of the outstanding characteristics of his life. The boy who did those chores was John D. Rockefeller and the man who spoke about them was his son. Certainly we are responsible to our own families.

Our juvenile delinquency would be immeasureably decreased if the youth of our cities and suburbs had the family chores and after-school jobs which some of us knew in more rural living.

Many a man who has been an active citizen in some American town moves to a large city and says to himself, "I am tired of pulling community loads I'm getting out of harness for a while and taking a rest."

We have many moral runaways in our big cities because we have so many unharnessed people. The civic tone of our large cities tends to be lower than that of our towns because as the group grows, personal responsibility tends to shrink. And if there was ever a time when community spirit need strengthening, it is now. Every decent person feels responsible for his community.

CHURCH IN CENTRE

In the centre of all these circles of responsibility stands the church. Sometimes I hear people say, "I can't join the church because I cannot take on any more responsibilities just now." Is the church just an added obligation, one more thing to support? So some think. But how wrong! The church stands in our midst to remind us that all these other circles of obligation — our homes, our work, our cummunities, our nation and our world — revolve around one central and sovereign responsibility namely God himself.

Dr. Robert Russell Wicks tells of the time when his children took a gramophone record and punched a new hole in it about an inch off-centre, then put it on and played it. You can imagine the caterwauling it produced. Isn't that roughly analogous to what is causing the disharmonies in our world today? Our circles of responsibility are off-centre. Harmony can come only when our sense of obligation is centred in God, in whom we "live and move and have our being."

In our mass living we may be lost in the crowd. Our neighbors may not know when we dodge our responsibilities. But God knows.

SOLID COINS

LONDON (CP)—A decision on whether Britain will adopt the decimal coinage system may be made before the end of the year, but the treasury already has turned down an idea of plastic coins of varying colors. A spokesman said the British would not like the introduction of "aesthetic tiddlywinks."

BULLETINS FROM BIRDLAND

SPECIALIZED TASTE

By WINIFRED WILSON

Potato bugs, fuzzy caterpillars, ants, bees, and wasps are hardly the kind of fare we would consider as delicacies. Yet some birds prize them above all else. The rose-breasted grosbeak eats wild fruits, seeds, and insects, but has earned the name of "potato bug bird" because of its curious choice of a favorite food, incidentally helping the farmer clear up his potato patch. Cuckoos feed almost entirely on caterpillars, with a special (and most unusual) liking for the very hairy species. The interior of a cuckoo's stomach has been found so lined with spiny caterpillar hairs that it looked like fur. We wonder how the birds survive.

Few birds eat bees and wasps. Ants are not such an uncommon food; indeed, flickers prefer them to anything else. But it is somewhat odd that they should be relished by flycatchers which, as their name suggests, really live on flying insects. However, the olive-sided has a specialized taste, taking bees, wasps, and ants. The economic status of flycatchers as a whole is distinctly beneficial, and it may be said that the olive-sided is no exception. But its range is limited.

NORTHERN BIRD

This bird's choice of habitat is as specialized as its taste in food. It is actually a bird of our northern, unsettled regions, where some dead trees stand in boggy ground near a coniferous forest. These dead trees are an important feature, because they are used as lookout perches from which sallies winged insect or fly. Another practice results in the olive-sided being fairly rare. It is anything but friendly with its own kind, so that nesting pairs are only found far apart.

When migrating through settled Canada the olive-sided uses the same routes year after year. These, too, are specialized, the birds stopping over at the same flyway restaurants each trip, so that people of certain districts are very familiar with it, and look forward to seeing it about the same date each year, while other people have hardly every identified as olive-sided flycatcher.

It might be mistaken for a kingbird, a phoebe, or a pewee. However, the dark sides and pure white underparts give the impression of a dark vest and white shirt front. The long, silky tuft of white feather on either side of its back is a definite distinguishing mark. And, given the chance of hearing its voice, you can hardly go wrong, because, very plainly, it says, "hip-three-cheers."

REAFFIRMS STAND

WASHINGTON (AP) — Congress formally reaffirmed Thursday its opposition to U.S. recognition of Communist China and membership for the Red Chinese in the United Nations. By a roll-call vote of 395 to 0, with two members abstaining, the House of Representatives adopted the resolution previously approved by the Senate expressing the "sense of Congress" for continued support of the nationalist government on Formosa. The resolution requires no action by the White House.

HOW CHRISTIAN SCIENCE HEALS

Stations	Sunday
WEAM 1150 kc.	9.15 a.m.
CKLC 1380 kc.	10.05 a.m.

Around the World with the...
LORNE F. FOX PARTY
Radio - Television Artists

100,000 miles of miracles — 100,000 decisions for Christ

ONE WEEK ONLY!

ROBERT J. SMITH

LORNE F. FOX

RUTH L. FOX

FINEST SACRED MUSIC
SOUND COLOR MOTION PICTURES
INSPIRING SERMONS
FOREIGN COSTUMES

PRAYER FOR THE SICK

SUNDAY — 11 a.m. - 7.30 p.m. NIGHTLY 7.30 EXCEPT SAT.
MONDAY RALLY 2.45 P.M. AND 7.30 P.M.
SEE AD ON BACK PAGE

CALVARY TEMPLE
PENTECOSTAL ASSEMBLIES OF CANADA
DUNDAS AND GEORGE STREETS
MINISTER OF MUSIC REV. JOSEPH TURNY
PASTORS: E. M. SMITH & L. M. PRICE

The Anglican Church of Canada
SUMMER SCHEDULE OF SERVICES
ST. THOMAS CHURCH & CHRIST CHURCH
14th SUNDAY AFTER TRINITY

ST. THOMAS' CHURCH
CORNER OF CHURCH AND BRIDGE STS.
REV. CANON A. S. McCONNELL, M.B.E., L.Th., Rector
The Rev. D. W. Sinclair, B.A., Assistant Curate

8.00 a.m.—HOLY COMMUNION AT CHRIST CHURCH
9.30 a.m.—HOLY COMMUNION
10.00 a.m.—CHORAL EUCHARIST (Nursery)
4.00 p.m.—HOLY BAPTISM
7.00 p.m.—EVENSONG
WEDNESDAY — HOLY COMMUNION IN ST. AGNES' CHAPEL AT 10.00 a.m.

CHRIST CHURCH
CORNER COLEMAN AND CATHERINE STS.
Archdeacon the Ven. J. B. Creeggan B.A., Rector — Rev. Everett P. Smith Assistant
The Rev. Michael Carwell, B.A., L.S.T. Assistant Curate
8.00 a.m.—HOLY COMMUNION
9.30 a.m.—HOLY COMMUNION
MIDWEEK SERVICE—
WEDNESDAY—10.15 a.m. HOLY COMMUNION

ST. MARGARET'S ON-THE-HILL
Oriole Park Avenue
Rev. L. Arthur Page, S.Th., Rector
8.00 a.m.—HOLY COMMUNION
10.00 a.m.—HOLY COMMUNION

WESLEYAN METHODIST CHURCH

Corner
Everett & Henry Streets
Rev. James E. A. Spearman Minister.
Rev. Nancy White, Assistant

10.00 a.m.—Church School. Classes for all ages.
11.00 a.m.—"JESUS, THE CARPENTER"
7.30 p.m.—"IMPROVING THE HUMAN SPIRIT"
Mr. Spearman speaking at both services.
Wednesday 8.00 p.m.—Prayer Hour and Bible Study
Friday, 8.00 p.m.—Youth Hour
COMING! Sept. 12, 13, 14 — Dr. K. E. Geiger, President N.H.A. Guest Speaker at the C.H.F. Convention. Day Services on Wednesday and Thursday.

BETHEL CHAPEL
(Corner Church and Station Sts.)
Speaker:
MR. E. W. BELCH
Arkona, Ontario

9.15 a.m. LORD'S SUPPER
11.00 a.m.
Subject: "ENOCH, THE WALK OF FAITH"
Also Sunday School Classes for all ages.
5.30 p.m.—GOSPEL BELLS — Radio Station CJBQ
7.30 p.m.—Subject: "ABEL, THE SACRIFICE OF FAITH"
THURSDAY, 8.00 p.m.—PRAYER AND BIBLE STUDY

THE SALVATION ARMY
256 PINNACLE ST.
Major & Mrs. J. Carter
Corps Officers
"Make the Army Your Church Home"
11.00 a.m.—HOLINESS MEETING
2.30 p.m.—SUNDAY SCHOOL
6.15 p.m.—Open Air Meeting, Bridge and Front St.
7.00 p.m.—SALVATION MEETING

Standard Church
Coleman St. Near Footbridge
REV. A. J. SLATER, Pastor
CHURCH CLOSED FOR IVANHOE CAMP
AUGUST 25th to SEPTEMBER 3rd
REV. R. WALSH, Evangelist
MISS E. CLARK, M.R.E., Children's Worker
THE STEWARTS, Song Evangelists, Vibra Harp, Accordion, Electric Organ
ALL WELCOME

Corner of Victoria Avenue and Pinnacle Street

VICTORIA AVE. Baptist Church
Convention of Ontario & Quebec
REV. GORDON E. WOODCOCK B.A., B.D., Minister
Organist: Wm. J. Connor, M.A.
Choir Director: Dorothy E. Bailly
11.00 a.m.—MORNING WORSHIP
Communion Service
7.30 p.m.—EVENING SERVICE
The Pastor will conduct both services.
9.50 a.m.—SUNDAY SCHOOL
Wednesday, 8.00 p.m.—Prayer Meeting
— Everyone Welcome —

The United Church of Canada
The Rev. Hugh A. McLeod, M.A., B.D., D.D. Moderator
Rev. E. C. Kelloway, B.A., Cobourg
President, Bay of Quinte Conference
Rev. E. Spurrell, Bloomfield
Chairman, Belleville Presbytery

TABERNACLE AND BRIDGE STREET UNITED CHURCHES' SUMMER SERVICES
AT BRIDGE STREET CHURCH
Corner Bridge and Church Streets
Rev. Harry M. Davis, Minister
Mr. Robert Reid, Choir Director — Mr. S. Alex Gordon, Organist
PUBLIC WORSHIP at 8.30 a.m. and 11.00 a.m.
(Nursery Care for children at 11 o'clock service)
Sermon: "LABOR AND LEISURE"
Mr. Davis preaching
ALL ARE CORDIALLY INVITED

HOLLOWAY ST. UNITED CHURCH
CORNER DUNBAR AND HOLLOWAY STREETS
THE FAMILY CHURCH
REVEREND C. W. COLEMAN, B.A., Minister
REV. T. P. TOWNSEND, B.A., B.D. Assistant Minister
Mr. Clifford Templar, A.T.C.M., L-Music, Minister-in-Music
SUNDAY, SEPTEMBER 3rd.
CHURCH WORSHIP
CHURCH SCHOOL Commences Sunday Sept. 10th.
11.00 a.m.—MORNING WORSHIP

EASTMINSTER UNITED CHURCH
Corner Bridge St. and Herchimer Ave.
REVEREND ALEXANDER McDOWELL, Minister
Choir Director C. Murray Irwin — Organist Mrs. G. E. Searle
SUNDAY, SEPTEMBER 3rd.
11.00 a.m.—Nursery
11.00 a.m.—MORNING WORSHIP

COLLEGE HILL UNITED CHURCH
North Park St. Just North of College
REV. ROY E. VESSEY, B.D.
SUNDAY, SEPTEMBER 3rd.
11.15 a.m.—MORNING WORSHIP
A CORDIAL WELCOME TO ALL!

The Presbyterian Church In Canada

ST. ANDREW'S PRESBYTERIAN CHURCH
CORNER CHURCH ST. AND VICTORIA AVE.
Rev. R. D. MacLean, B.A., B.D.
Pastoral Assistant Rev. W. R. V. Walker
Organist Mr. Egerton Boyce
10 a.m. MORNING WORSHIP, SUNDAY, SEPT. 3
"THE RHYTHM OF LIFE"

ST. COLUMBA PRESBYTERIAN CHURCH
(cor. Farley Ave. and Bridge St.)
Rev. Norman Hutchinson, MA., Minister
11.00 a.m.—MORNING WORSHIP
Come and Worship with Us

FIRST PENTECOSTAL CHURCH
54 N. Front St.
Rev. B. H. Cross, Pastor
SUNDAY, SEPTEMBER 3rd.
10.00 a.m.—SUNDAY SCHOOL FOR ALL AGES
11.00 a.m.—Evangelist A. O. MOORE, El Paso, Texas
7.30 p.m.—Evangelist A. O. MOORE, El Paso, Texas
Evangelist A. O. Moore will speak at each service, also every night next week at 8 p.m. except Monday and Saturday.
EVERYONE WELCOME

CHRISTIAN AND MISSIONARY Alliance Church
W. Moira and Coleman Sts.
Rev. Sackville Palmer, Pastor
"A Friendly Church in a Friendly City"
9.30 a.m.—Family Sunday School
11 a.m. and 7.30 p.m.
THE PASTOR PREACHES AT BOTH SERVICES
Tuesday, 8.00 p.m.
Bible Study and Prayer
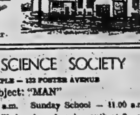

CHRISTIAN SCIENCE SOCIETY
MASONIC TEMPLE — 132 FOSTER AVENUE
Subject: "MAN"
Sunday Service — 11.00 a.m. Sunday School — 11.00 a.m.
Testimonial meeting 4th Wednesday of each month at 8 p.m.
YOU ARE CORDIALLY INVITED

PARKDALE BAPTIST CHURCH

514 Sidney St.
Belleville
Of the Fellowship of Evangelical Baptist Churches in Canada
Rev. Robert Snyder
Pastor
Mrs. Marion Foster, Organist
10.00 a.m.—FAMILY BIBLE SCHOOL
11.00 a.m.—MORNING WORSHIP
7.30 p.m.—EVENING WORSHIP
Morning Nursery and Junior Church for children 8 years and under.
Tuesday, 8.00 p.m. — Prayer and Bible Study
EVERYONE WELCOME

"MARANATHA"
CHRISTIAN REFORMED CHURCH
72 ORCHARD DRIVE
"THE CHURCH OF THE BACK-TO-GOD HOUR"
All Over Canada and the United States
Listen to Radio CJBQ, Belleville (800)
every Sunday 8.30 a.m.
9.20 a.m.—SONG SERVICE (English)
9.30 a.m.—REV. J. E. F. DRESSELHUIS (Dutch)
2.30 p.m.—REV. J. E. F. DRESSELHUIS (English)
Everybody Cordially Invited

HOLY TRINITY
Lutheran Church
In the Quinte Women's Institute Hall
Dundas St. East, just east of Herchimer Ave.
REV. HAROLD E. LINDEMAN Pastor
10.00 a.m.—MORNING SERVICE
A WARM WELCOME AWAITS YOU

CENTENNIAL FREE METHODIST CHURCH
AVONDALE ROAD
REV. EDITH MAINPRIZE
Minister
9.00 a.m.—Light and Life Hour—Dial 1380 CKLC
10.00 a.m.—Bible School
11.00 a.m.—MORNING WORSHIP
7.30 p.m.—EVANGELISTIC SERVICE
Tuesday, 8.00 p.m.—Prayer Service.

ENGAGEMENT NOTICE

Mr. and Mrs. Luther Gaylord, Deseronto, announce the engagement of their daughter Annette Jessie to Gerald Drayton Pearson, son of Mr. and Mrs. Clifford Pearson, Merritton, Ontario. The wedding will take place Saturday, September 23, 1961, at 3 o'clock, in Empey Hill United Church.

SOCIAL and PERSONAL

ENGAGEMENT NOTICE

Mr. and Mrs. Alfred J. Moorcroft, Madoc, Ontario, announce the engagement of their daughter, Jean Elizabeth to Carl Eugene Latchford, son of Mr. and Mrs. Jordan Latchford, Cannifton, Ontario. The wedding will take place Saturday, September 30th, 1961 at 2 o'clock in Cooper United Church, Cooper, Ontario.

• • •

ENGAGEMENT NOTICE

Mr. and Mrs. Lewis Vardy, Belleville, announce the engagement of their daughter, Lillian Amelia Annie, to Hubertus David Fyn, son of Mr. and Mrs. D. H. Fyn, Belleville. The marriage to take place on Saturday, September 23, 1961, at 3 p.m. at the Christian and Missionary Alliance Tabernacle Belleville.

• • •

Messrs. Gary Stewart and Barry Stickle have spent the past week visiting relatives in Toronto and while there attended the Canadian National Exhibition.

• • •

Bert Bennion of Peche Point underwent surgery in Belleville General Hospital and is progressing favorably.

• • •

STAFF MEMBER HONORED.

On Wednesday evening nine members of the Ontario Intelligencer staff enjoyed a lovely dinner party at the Queen's Hotel in honor of Mrs. G B. Moffat, from the classified department, who is leaving Belleville to take up residence in London, Ontario.

She was presented with a lovely salad set on behalf of her co-workers and in turn expressed appreciative thanks.

F/O G. B. Moffat who is at present with the RCAF at Trenton, has been awarded a Ford Foundation Fellowship. He will be attending Western University, taking post graduate studies for a Ph.D in business administration.

Kum Double Club Enjoys Get-Together

HALLOWAY — On Sunday, August 27th several of the couples of the Halloway Kum Double Club travelled north and spent the day at the cottage on Baptiste Lake of Earl and Beatrice Snider.

Boating and swimming were enjoyed throughout the day, with a chicken dinner at noon, served by the ladies.

In the afternoon, all motored to Diamond Lake, two miles away, returning to the cottage for supper.

A special part of the day's program was the presentation of a "lazy susan" luncheon plate, and the extending of good wishes to Coleman and Verna Townsend, on the ocasion of their 25th wedding anniversary, on August 29th.

Those present for the day's outing included: Charles and Mary Huffman; Ed. and Marie Emerson; Harry and Lois Morgan; Freddie and Irene Wellman; Harry and Edna McMullen; Coleman and Verna Townsend; Gordon Roth; Clayton and Myrtle Reide; also the Misses Carol Denyes; Ann Emerson; Jean McMullen; Alma and Ada Woodcock; Mr. Ross Carlyle.

At the close of the day, Marie Emerson, on behalf of the group, thanked the host and hostess for the pleasant get-together.

Club Activities

FRIENDSHIP GROUP

POINT ANNE — The regular meeting of St. John's Friendship Group, Point Anne, was held in the parish hall, August 22nd.

The president opened the meeting with prayer. It was decided to hold a euchre in the parish hall in September.

The next meeting will be held on September 19th at 1.45 p.m. in the parish hall. tMb3

CWAC Girls Celebrate Anniversary

OTTAWA (CP) — Canada's girls in khaki are observing the 20th anniversary of the Canadian Women's Army Corps and the 10th anniversary of its reorganization in 1951 as part of the militia.

Some 2,700 members of the corps across Canada are being trained so they'll be ready in case they are needed to replace men in such jobs as switchboard or wireless operators, linguists, dental assistants, clerks, accountants, drivers, mechanics, stock controllers and medical aides.

Only six CWAC members—all officers—remain in the regular army, serving as advisers at command and army headquarters. One of the first to join the CWAC 20 years ago was Maj. Marjorie Evis, now senior officer in Ottawa.

During the Second World War more than 20,000 women saw CWAC service. At the end of the war nearly 2,000 were serving in the European theatre of operations.

The corps has one musical group still playing, the 15-member brass band of No. 108 Manning depot in Winnipeg.

SPEAKING of MANNERS

PATRICIA LEWIS

HELPFUL HINTS ON HOW TO MEET THE NEIGHBORS

When a family moves into a new neighborhood or community, the next problem after getting settled usually is: How do I meet the neighbors?

The task of establishing some sort of social life naturally falls on the frail shoulders of the woman. But many, and especially those moving from an apartment into a house, have the notion that they mustn't speak until they're spoken to.

While it used to be customary for the older residents to make a formal call on newcomers, this is not general practice today. Very rarely is such strict protocol observed, for the simple reason that the average homeowner is a younger breed who doesn't stand on much ceremony, has small children and usually picks a community where he's sure to have common interests with his neighbors. In short, this way of life is more relaxed and so are his social customs.

Of course, you wouldn't go up and down the line ringing doorbells to announce your arrival. But if you show a friendly face around the neighborhood, people will soon respond.

Since you have to be taken at face value in the beginning, a neat well-groomed appearance is a natural asset. It's also a good idea to be particularly polite to tradesmen and repairmen, so they can help spread a favorable impression. If you're curt or sassy, the grapevine will carry the news in no time.

Children are the best ice-breakers, and you can certainly count on meeting neighbors on a friendly plane when you go to fish junior out of a nearby sandbox he's managed to infiltrate.

Another way of getting established is to take part in school and local affairs. When a town meeting is called, make a point of attending. You may be sure most of your neighbors will be there, and they'll welcome a new idea as much as a new face.

A newcomer always makes a good impression if he's natural, friendly and interested. It's an unbeatable combination if you want others to beat a path to your door.

• • •

Question — When guests are coming to dinner, and will arrive by train, is it necessary to meet them at the station? Last Saturday my husbed had to hop down three times to fetch visitors. Is it impolite to ask them to take a cab? — Mrs. L. F., Greenwich, Conn.

Answer — Under the circumstances, no. If guests can't arrive in time for a single pick-up, then it's perfectly correct to ask them to cab it from the station.

The chapel of King's College at Cambridge, England, holds tourists in awe with its stained glass windows. Vivid colors and excellent craftsmanship characterizes the intricate Biblical scenes created by Flemish artisans during the Renaissance.

Going Places

Famed Cambridge More Alive Than Most Ivy League Towns

By Shirley and Bob Sloane

Cambridge, England — It is difficult to say whether this ancient university town is actually so similar to many American campus communities, or whether it just has a natural familiarity about it, like an ancestral memory.

The same overflowing book-texts on rickety stands are there. So are the classy-looking glass windows, where one can find bulky houndstooth jackets, formidable caps that go with formidable mustaches and other items of apparel that only an English man on a country weekend or an American college student would wear. Inevitably, there are the tea shops, apothecaries and pubs.

Where Cambridge differs from the American scene, however, is in the strange fact that the place jumps. Most Ivy League towns are notable for their decorous quiet, conducive to the summoning of muses and the contemplation of Truth.

But Cambridge teems. The tea-and-crumpet trade booms all day. Not only taxis and cars, but bicycles and pedstrains stream through the streets most of the day, jamming the sidewalks and roads. While American students covet English sport cars, English students have gone a step further in status-seeking and delight in 30-year-old miniature jalopies, mostly Austins, that look like scaled-down Model A Fords. We weren't importing cars in those days, so few North Americans have ever seen them.

EVEN FLEA MARKETS

There are even open-air produce and "flea" markets, about the last things you'd expect to encounter in any college town.

By contrast, the campus is the peaceful, vine-covered temple of learning you'd expect. Shaded walks and broad lawns spread among the old stone buildings. To visitors, the most interesting of these is the 400-year-old King's College Chapel, whence emanate the voices of short-wave radio every Christmas Eve.

The chapel offers Europe's finest intact example of the lost art of stained glassmaking. Created mainly by Renaissance Flemish craftsmen, the intricate Biblical scenes of the windows are rich in vivid colors. The most modern techniques have been unable to reproduce them.

Not far from Cambridge is Eton, on whose playing fields the Duke of Wellington said he won the battle of Waterloo. Upper-class Britishers believe in bringing their kids up the hard way, and these hallowed halls look as if the battle were fought in the classrooms.

If you arrive on a day when school is out, you might guess that the institution had been long condemned and abandoned in favor of a modern structure.

Surrounding a barren courtyard that looks something like the exercise area of a county jail is an unpainted two-story classroom building. Most of the rooms are dark and many have only long benches and tables instead of desks, also unpainted.

Virtually every inch of wall and desk space is carved with the names and graduation years of most of the pupils who ever labored through the soul-trying Latin, Greek and mathematics curricula. Among those names are most of Britain's famous sons, including a majority of its prime ministers, all carved when each was just another schoolboy.

The British do not quickly destroy such monuments, regardless of what our school boards might think.

REMOTE AND PEACEFUL

On the way to Eton is a remote and peaceful village with the whimsical name of Stoke Poges. Here you'll find one of England's oldest churches, believed to date back to Norman times. In its courtyard Thomas Gray remembered what most men forget, that "the paths of glory lead but to the grave," and gave the world his "Elegy Written in a Country Churchyard."

His own path ended there, and he is interred near where he wrote the poem. Adjoining the church is the still handsome and stately home in which William Penn was born.

The visitor's awareness of familiarity is never far from the English countryside. The landscape has swelled with pride and joy the breasts of ten centuries of poets, which is quite an accumulation of literature for North Americans to have read.

But it's all there as advertised. There are the thatched roofed, half-timbered Elizabethan houses that still represent an admirable architectural style; the roofs last for 20 or 30 years and the fronts are all but indestrubtible. The inns, a little more ditinctive and intimate than our roadhouses, do not seem to differ much from those the stage coaches used to roll up to. The lush green fields and hillocks, somehow greener and lusher than any in the world, impart that inscrutable air of timelessness that is so much the thread of the British fabric.

You have to see it all to know how they could sing a corny song like "There'll Always Be An England." How could there be otherwise?

Compassionate Genius

By ALMA MASON

So many of us are familiar with the circumstances which inspired Beethoven to write his nostalgic and deeply melodious Moonlight Sonata.

It is doubtful if this lovely composition would have been pulled from the profound creative clouds of the great master's mind, had not Beethoven been stirred to pity by the desperate need of another human soul

As Beethoven passed a small, shabby house in a narrow, dark street one evening, he suddenly paused to listen to someone playing his Sonata in F. Audible voices floated from the house as the player stopped playing in the midst of the finale and sobbed, "I cannot play anymore. It is so beautiful I cannot do it justice. Oh what I would not give to go to the concert at Cologne and hear him play it himself, but we are so poor we can scarcely pay our rent."

The composer was deeply moved. He gently knocked at the door and then entered and said, "Pardon me, but I heard music and was tempted to enter. I am a musician. Would you like me to play for you?"

The young girl was rather embarrassed by the intrusion; her brother was slightly annoyed. However as the visitor seemed gentle and kind, they invited him to play for them.

Beethoven remarked at the lack of music in the home. To his amazement, he learned that the lovely, golden-haired pianist was blind. He was astonished to hear that she played wholly by ear and had memorized his music through listening to a neighbor practise.

The harpsichord owned by the brother and sister was old and frail and out of tune, but never had Beethoven played as he played to the blind girl and her brother that night.

The brother and sister became intense and silent with wonder and rapture and quickly sensed that they were listening to the great master. The girl seemed fearful that even the beatnik of her heart would stem the flow of those majestic and magical sounds.

The flickering candle wavered and went out. The brother threw open the shutters and let in a flow of brilliant moonlight. A mystic silver illumination streamed directly on the harpsichord and its player. It lit up in hallowed relief the rugged head and massive shoulders of the great composer.

As the last chord died away, the maestro sat for a time enfolded in thought. Then he said, "How peaceful and lovely this atmosphere is. I will improvise a sonata to the moonlight."

With a backdrop of purple sky and snowy shimmering stars, the Moonlight Sonata was born.

The two enthralled young people who listened to the creation heard an infinitely sad and flowing movement creep over the instrument. On the heels of the serene movement danced a wild, elfin passage; then emerged a breathless, hurrying agitato finale pregnant with an uncertain impulsiveness which seemed to soar on rustling wings of wonderful ecstacy.

As the composer's hands rested quietly on the keyboard and the instrument became mute, a deep silence more expressive than words, hung in tribute to a great creative soul.

As Beethoven left the house he looked tenderly at the enraptured face of the blind girl as he promised not only to visit her again, but to become her teacher.

So, through pity and concern, a lovely scrap of eternal musical grandeur was bestowed to bless and beautify human existence.

One reads continually of how many masterpieces have sprung from the compassionate hearts of the kings and princes of the arts and sciences. The greatest songs have been born, the greatest books have been written, the most hauntingly lovely pictures have been painted, when the hearts of creators have been gloriously stirred by human need and have harbored and perpetuated a God-like desire to stoop and lift and lead through God-given creative powers.

When God's hand moves through the lives of his gifted children to stir them to divine compassion; when they, under His direction, pause to touch shadowed lives with the ardor and flame of their genius; human hearts are lifted into a broader plane of existance and ethereal and esthetic beauty floods out to enrich and exhilarate a neglected and needy world.

A song was born
Because he saw the sorrow
And the need
In longing eyes;
So one forlorn
Was lifted up on beauty's wings
To rainbow skies.

The world was blessed
Because a great soul paused and
Placed his hand
On human pain;
On grief's high crest
And so bequeathed to human hearts
God's own refrain.

THE FAMILY COUNCIL

Mrs. S. P. — She should end her affair with him immediately.

Brenda B. — We're not hurting anybody by grabbing a little happiness.

• • •

Mrs. S. P. — My niece has confided in me that she has a lover. What makes this so shocking is that Brenda has been married 18 years and has a son, 17, and a daughter, 12. And the man is married, too, with several children.

No good can come of this. I know Brenda and Matt don't get along and that they've been separated several times. But Brenda hasn't really worked on her marriage. Maybe a marriage counsellor could help bring her and Matt together again. Now Brenda is risking the end of her marriage and the breaking-up of another home, too.

How can an intelligent woman do this to herself, her children and her family?

• • •

Brenda B. — What I'm doing is better than getting a divorce. Matt has told me he doesn't care what I do or where I go. He'll keep the home going for the children's sake, and he'll provide for me as long as we keep up the front. Love is dead, flown, kaput! For all I know, he has a lover on the outside, too.

My friend is also the victim of a miserable marriage. He and his wife also want out. But we believe it's fairer to our children to stay together during their growing-up years so they don't have the agony of "visiting days" and two homes for two parents.

Once my younger child is in college, I'll get a divorce. Meanwhile, this arrangement hurts no one and gives me a little brightness in life.

• • •

The Council — We beg to differ with Brenda. She says her affair hurts no one. The truth is it hurts everyone.

But most of all it hurts the principals themselves, because sooner or later one or the other will want "out." These affairs rarely end by simultaneous mutal agreement. Someone just breaks off, and someone just gets "left." So, always there's the worrisome question, "Who'll weary of this first?"

Then, of course, it hurts the children who are bewildered by the home which is not a home, really. There's a difference between a home and a mere roof. The former is suffused with genuine love; the latter is but an expedient. While it is true, as Brenda says in defense of her dsign for living, that her youngsters have both parents living at their address, they know that this is but a pale fascimile of family life. It's mere play acting compared to what their friends have, who are fortunate enough to have parents who work at their marriage rather than forsake it.

Brenda's children are being sent forth with a distored, warped view of married and family life. Their "travelling equipment" for life is damaged.

And of course Brenda's friends and relations, like Aunt Sue, are uncomfortable with the situation. They must either take sides and alienate Brenda or Matt, or else they must condone an explosive and immoral "solution."

Mrs. S. P. is right. Either the marriage can be saved with resolve on both sides, and the intervention of a marriage counselor, or it should be dissolved cleanly and openly without the two-timing indulged in "to hold the home togehher!"

Wife Preservers

A play pen pad will last longer and lie smoother if covered on bottom as well as top. You can make a whole cover or attach old sheeting to underside of regular terry top cover.

Second Glance

By Viva Richmond Graham

GASPE CODE, BEST ON MARKET

• • •

"Cod is a kind of inexhaustible manna," aptly expressed Nicholas Denys, (hero of Gaspe and cod king) three centuries ago.

Down below, from the highway here, perched precariously high above the sea, lies a cluster of dwellings, as if some giant handful of multi-colored gumdrops had been rolled helter-skelter about a tiny sand-frilled beach, with a small wharf. On the road map, it is called L'Anse-a-Valleau.

"Une cabine a louer" sign sends us diping downward. Would we be fortunate enough to find a cabin or even a room for the night, for it is becoming late and the places are becoming fewer in this area?

"Yes, you are fortunate, there is just one room, left," replies Madame (whom we later learn is the mother of sixteen children, mostly married and away.) We are shown a neat, clean room under the eaves, upstairs and informed that dinner will be served at seven.

Since there is time, we take a stroll, past toy-like stores. In one we stop for cigarets, where the young girl is wife of the owner, and tells us she was born here, but went to work for a while in Montreal, but longed to return, did so, and happily married.

We go on to the small wharf where a fishing boat has just docked. Men are hauling up cargo of net filled with a mass of writhing silver-cod fish.

Another tourist from Halifax, who is watching with us exclaims: "Were you find the best dried cod! And why? Because the fishermen can go as you see here, and return each day with their catch. In a matter of a few hours, the cod is in the brine and the curling process is begun. But deep sea cod fishers can not do so. There cod must be prepared upon their ships, and cannot be given systematic treatment, and there is a difference; that's why Gaspe cod is considered the best on the market.

"It is an amazing thing," he went on, "the part cod has played in the lives of Europeans. Fish, you see, is the secret symbolism of the Christ, and food of fast days. So fish and fishermen are symbolic of the Christian faith, and with its rise in Europe, there was a great demand for fish. Catholic countries, in fact, later manned their navies with their fishermen. Then, as the original significance gave way to dogmatic uses, fast days were maintained as an aid to "economical recovery" and a "new deal" for European fishermen. Eating fish was no longer so much a matter of being "good for the soul" as it was a source of livelihood for the population. Tudor fast days supported the fisheries, for instance, which in turn supported the navy which finally enabled the great Tudor Queen Elizabeth to develop into a fine sea-power. So you can see why the British have a taste for fish and chips.

Yes, the banks of the Gaspe and North Atlantic have been an unending source of cod supply, thanks to nature's foresight. One cod produces four and one half millions of eggs. Fishing in these waters is one vast adventure story. Though greatly plagued by pirates, fishermen knew these shores long before explorers or covetous kings."

And, we look anew at this small wharf, its fishing boat and the great distance of water beyond: the new world's discovery and colonization so indebted to this great adventurous traffic of the centuries. As we retrace our steps to Madam's for dinner (and a good night's rest before continuing on with the rest of our Gaspe trip,) the evening shadows gently seal the opalescent lids of sky and sea, like a vast shell enclosing within, the pearl of the mighty St. Lawrence river's romantic history, for safekeeping.

Readers' Saturday Column

As conducted by Mary Moore

QUESTION:

Could you please send me a good recipe for sweet mixed pickles and another recipe I'd like is how to make good brown gravy without a roast or other meat as I haven't always meat on hand when I want to make gravy — Mrs. Gertie W.

ANSWER:

SWEET MIXED PICKLES:

Two medium heads cauliflower, 25 3" or 18 4" cucumbers (if 4" cut each into 3 pieces crosswise), 1 pint small pickling onions, 3 sweet red peppers, 1 small bunch celery is optional, 1 oz. whole mixed spices in cotton bag. Cut vegetables into desired shapes, leaving cucumbers whole if small, and onions. Wash all of them well. Soak overnight in brine of 1-3 cup salt to each 1 quart of water to cover. Drain well in morning and rinse with cold water. Boil together 2 cups vinegar, 2 cups sugar and 1 cup water for 10 minutes, then add vegetables and boil until cucumbers just change color. At once pack into jars, add 1 teaspoon mixed pickling spices to each quart. Fill jars to overflowing with boiling vinegar-syrup and seal. This may be stored in a clean crock in a cool place. If so tie spices in bag and leave in crock.

You probably know that you can buy ready-made canned brown and chicken and mushroom gravy quite economically.

BROWN GRAVY (without meat):

There are several ways to make gravy without meat but all call for beef extract or bouillon cubes or brown gravy powder. To make 1½ cups, melt 3 tablespoons beef or chicken or pork drippings or butter or margarine and stir in 3 tablespoons flour. You could let this cook to brown a little. Stir in 1½ cups boiling hot liquid until thick. This may be liquid in which vegetables are cooked such as potatoes, peas, carrots, beans or boiling water or it may be broth leftover from boiling chicken or beef or veal. Or it may be half milk and half some of the above mentioned liquids. Now to flavor and color it add 1 or 2 or more beef bouillon cubes, or 1 or 2 or more teaspoons beef extract or brown gravy powder. When these are dissolved taste it for salt and pepper and add what is needed.

Dinner Menus

by Mary Moore

SATURDAY

Cold Platter: Cold Sliced Boiled Chicken, Pickled Pears, Potato Salad in Lettuce Cups, Hot Corn and Zucchini Casserole (see Tuesday) Hot Cheese Tea Biscuits, Grapefruit and Peach Ambrosia, Iced Tea.

MONDAY (Labor Day)

Fried Chicken Legs or Marinated Sliced Cottage Roll (see August 31st.); Polish Potato Salad (see August 31st.); Tomatoes Stuffed with Egg Salad (see August 31st.); Apricot or Peach Pie (see filling August 31st.); Chocolate Milk for Children; Iced Tea.

SPECIAL INTEREST

MONTREAL (CP) — Mrs. Andre Limoges, new president of the Quebec branch of the Muscular Dystrophy Association, has a special interest in its work. The youngest of her three sons underwent six operations for a bone disease. Today he's healthy," she said, "but I know how it feels when your child suffers illness."

WEDDING INVITATIONS?
at
RONALD KEEL JEWELLERS
236 Front St. at Victoria Avenue

GRADUATES
from 1934 to 1961 Inclusive
Get Your Tickets for the First
BIG REUNION
of the
QUINTE SECONDARY SCHOOL
TODAY
On Sale at Schwab's
For more information
Call WO 2-2376

NETWORK PROGRAMS

SATURDAY

6.00—CJBC Jean Unlimited
6.30—CBC Reporter, Dr. Dale
6.30—CBL Symphony on a City
6.50—CJBC Kalendoscope
6.55—CBL Dave's Diner
7.00—CBL Take Week of the U.N.
7.45—CBL British Weekend
7.50—CBL Take Off
7.55—CBL Masters of the Keys

8.00—CJBC Jean Train British
7.30—CBL All Sportsman Roberts
8.00—CBL Stardom
8.30—CBL Pro Football Game
9.00—CBL Cavalcade of Sports
9.15—CBL Championship Golf
9.30—CBC Music of Many Lands
9.30—CBL Saturday Night Four's Company
9.55—CJBC Jewish Hour of the Stories
9.30—CBC Treasure

10.00—Davidson
—CBC Rose Whitney Orchestra
10.10—CBL Hymns & Hymns
10.30—CBC World Wide Festival
10.35—CBC Danny Vaughan Orchestra
11.15—CJBC Mose Quartet
11.30—CBC Dal Richards Orchestra
12.00—CBL Music at the Close

SUNDAY

12.15—CBL Ontario Farm Forum
12.15—CJBC Let's Find Out
12.30—CBL Folk Singer
12.30—CJBC Pic-Pac-Pock
12.30—CBL Time Signal
1.00—CBC Show Piece
1.15—CJBC Horizons
1.30—CBC Rod and Gladys Show
1.30—CBL Queen's Museum
2.00—CBL Saturday Concert
2.05—CJBC Capital Report
2.30—CBC Sunset Pacific
2.55—CBL Sunday Concert
4.05—CBL Carl Tapscott

8.00—CBL Sunrise Serenade
8.30—CBL Church of the Air
8.30—CJBC Jamboree Boogie
9.00—CBC Music
9.00—CJBC Music and Weather
9.00—CBL Music and Weather
9.30—CBL Concert Classics: Carnival
9.55—CJBC Christian Science
10.00—CBL Summer Survival
10.00—CBC Time Machine
10.30—CBC Pat's Parade
10.30—CBL In a Minister of Music

11.00—CBL Sunday Edition
11.15—CBC Close Up
11.30—CBC Farm Broadcast
12.00—CBC Midnight Mood
12.05—CBC Classics

MONDAY

6.00—CBL Cavalcade
6.05—CJBC Bob and Ray
6.30—CBL Fred Flintstone
7.00—CBL New I Love You
7.30—CBC Reporter, R.P.M.
8.00—CJBC Entertainment
8.05—CBL The Continentals

8.30—CBL Summer Fellow
9.00—CJBC Jazz Unlimited
9.00—CBL Trevlin's Closet
9.30—CBL Little Women
10.00—CBC Close
10.00—CBL Music Canvas
10.20—CBL Points

10.30—CBL East, Points East
10.30—CJBC Trevlin's Mailbag
11.00—CBC Ballet
—CBL Don Messer Jubilee
12.05—CBL Theatre
12.05—CJBC Don Messer Show
1.00—CJBC Sign Off

Thomas' Anglican Church) The Hour of Decision (With Billy Graham, evangelist).

MONDAY

12.30—It's Holiday Time. (The last edition of the Summer Series).
10.00—Music Till Midnight. (Two hours of music to suit every mood).

MONDAY AT THE BELLE — Gary Cooper and Deborah Kerr are shown here as a happily married couple before suspicion grows between them in the suspense shocker "The Naked Edge", opening on Monday at the Belle Theatre, and Belleville Drive-In Theatre.

LAST DAY AT BELLE — Barbara Rush is shown with Walter Pidgeon, Joan Fontaine, Peter Lorre and Frankie Avalon in "Voyage to the Bottom of the Sea", showing tonight at the Belle Theatre.

THEATRE FEATURE TIMES

AT THE BELLE — Irwin Allen's "Voyage to the Bottom of the Sea", Walter Pidgeon, Joan Fontaine, Barbara Eden, Peter Lorre, Robert Sterling, Frankie Avalon, Color by DeLuxe. Cartoon. 1.00-3.20-5.40-7.55-10.15.

AT THE PARK — All Technicolor Short Subjects. Cartoon. Ent. Tonight Only. 7.30—"The Man From Laramie", James Stewart, Arthur Kennedy, Donald Crisp, Jaikky O'Donnell. 10.15 — "The Warrior Empress".

AT THE BELLEVILLE DRIVE-IN—(Show starts at 8.30)—Winner of 11 Academy Awards, "Ben Hur", Technicolor, Charlton Heston and cast of thousands.

AT THE QUINTE DRIVE-IN—Kirk Douglas, Jeanne Crain in "Man Without A Star", Color — Also CinemaScope, "Freckles", Color.

LATEST MEMBER

Shari Lewis introduces her newest puppet—a plump baby walrus—on her NBC-TV show Aug. 26.

AT THE PARK — Two mighty strong men, Steve Reeves and Primo Carnaro battle in the Technicolor attraction "Hercules Unchained", starting Monday at the air conditioned Park Theatre. On the same program and in Technicolor, the play of plays, "Mister Roberts", starring Henry Fonda, Jack Lemmon, James Cagney and William Powell. Special matinee Monday starts at 1.30 p.m. Evening show starts at 7.30 p.m.

Child Dies After Operation

TORONTO (CP) — Richard Miller, 3, died in hospital Thursday shortly after a tonsillectomy.

Dr. Oliver McCormack said the boy's heart stopped beating shortly after the operation.

An autopsy showed death was due to acute cardiac arrest.

WINTER GOLF

A weekly series spotlighting noted golfers on some of the world's finest courses starts Jan. 7 on CBS-TV.

SKI SHOW
Every Sun. & Wed. at 2 p.m. during August
CYPRESS GARDENS
PROFESSIONALS
CANADIAN CHAMPIONS
Planing—Human Kite Flying
As an added attraction
at **KIRK-KOVE**
West of Perth off No. 7 at Arden. Dining Room, Swimming Picnic Area
BRING YOUR CAMERA

BREATH-TAKING ADULT ADVENTURE! CHILDREN WILL LOVE IT TOO!
WALT DISNEY'S VOYAGE TO THE BOTTOM OF THE SEA
CinemaScope COLOR
Cartoon and Color Novelty
LAST DAY
Belle PARKING PLACES FREE THEATRE
Continuous Today — Matinee Prices 'til 5 p.m.

AFTER SUNDAY MIDNIGHT AT 12.05
(ONE SHOWING ONLY)
2 Tremendous Action Adventure Hits!
THIS IS POSITIVELY THE ONLY PHOTOGRAPH WE ARE ALLOWED TO SHOW YOU NOW!
SCREAM OF FEAR!
ADULT ENTERTAINMENT
Cinemascope HIT
FOR MAXIMUM SUSPENSE, SEE IT FROM THE START!
2nd Action Hit — "THE TRUNK" — Adults 85c

Plan to See — Number One of FAMOUS PLAYERS BIG PARADE OF HITS!
Starts MONDAY
NO ONE—ABSOLUTELY NO ONE—SEATED DURING THE LAST 13 MINUTES!
ONLY THE MAN WHO WROTE PSYCHO COULD JOLT YOU LIKE THIS!
GARY COOPER-DEBORAH KERR
THE NAKED EDGE
WE RECOMMEND THAT YOU USE IT FROM THE BEGINNING. IF YOU'RE INVOLVED, A PLANNED RED LIGHT WILL SIGNAL THAT NO ONE—ABSOLUTELY NO ONE—WILL BE SEATED DURING THE LAST 13 MINUTES.
ERIC PORTMAN DANA CLENTO RICHARD GINGOLD PETER CUSHING EDWARD WILDING
AT BOTH FAMOUS PLAYERS THEATRES 2.00 7.00 9.00
Belle
ANNUAL
Belleville DRIVE-IN THEATRE
AT DUSK
2nd FEATURE
BELLEVILLE DRIVE-IN ONLY...
"THE IRON GLOVE"

CJBQ Program Highlights

SATURDAY

7.00—B.B.C. Bandstand. (Evening Melodies by Gilbert Vinter and His Concert Band).
9.00—Dancing Party. (Music for Your house party with the best dance bands in the land).

SUNDAY

10.15—Rural Ramblings, (Harry Mulhall w.i. interesting items from Quinte district weekly newspapers).
11.00—Church Service. (From St.

NOW...
MORE POPULAR THAN EVER
HAVE FUN ... SQUARE DANCE DIXIELAND & OLDTIME
JAMBOREE TONIGHT
AND EVERY SATURDAY NIGHT
TOBE'S
COUNTY GARDENS
Featuring
HUGO DIGGINS AND HIS ORCHESTRA
DIAL WO 8-1131

PHONE
Club Canara
WO 2-4641
9 a.m. to 5 p.m.
RENTALS
BANQUETS
DANCES
WEDDING RECEPTIONS
MEETINGS

DANCING TONITE
and Every Saturday!
MAKE UP A PARTY, AND JOIN IN THE FUN... TO THE LATEST DANCE STYLINGS
The Commodores Orchestra
THE CHARMING
CLUB COMMODORE
EXHIBITION PARK • BELLEVILLE
FOR RESERVATIONS CALL WO 3-0149 — WO 3-2213
FROM 8 P.M. SATURDAY EVENINGS

IT'S NICE TO BE SEEN AT..
CLUB CEDARS
MUSIC BY DIXIE FIVE
Dancing By Candlelight
DANCING TONIGHT AND EVERY SATURDAY WO 2-5781

QUINTE DRIVE-IN THEATRE
AT BAYSIDE
SHOW STARTS AT DUSK
— NOW SHOWING —
Freckles
COLOR by DE LUXE
KIRK DOUGLAS
JEANNE CRAIN
CLAIRE TREVOR
MAN WITHOUT A STAR
Technirama
SUNDAY MIDNIGHT SHOW
SOPHIA LOREN
WOMAN OF THE RIVER
TECHNICOLOR
ADULT ENTERTAINMENT
ZOMBIES OF THE OCEAN DEEPS!
ZOMBIES OF MORA TAU
MONDAY — TUESDAY — WEDNESDAY
VIBRANT WITH ACTION AND YOUTHFUL ROMANCE!
WALT DISNEY'S LIGHT FOREST
TECHNICOLOR
meet the world's youngest financial wizard!
BOBBIKINS
CinemaScope
JONES • BYGRAVES
OSCAR BROONEY - ROBERT DAY

Refrigerator COOL
LAST DAY
MAT. PRICES 'TIL 5.00
JAMES STEWART
THE MAN FROM LARAMIE
THE WARRIOR EMPRESS
HOLIDAY MIDNITE SHOW
ONE SHOWING ONLY
TWO HORRIFIC SHOCKERS
BURST FORTH AND EXPLODE VIOLENTLY!
THE INCREDIBLE PETRIFIED WORLD
TEENAGE ZOMBIES
MON.-TUES.-WED.
MATINEE MONDAY 1.30 — DOORS OPEN 1.00
2 FAMILY HITS-In Color
Warner Bros. Mister Roberts
THAT PLAY OF PLAYS IS THE SCREEN'S SMASH OF SMASHES!
HENRY FONDA JAMES CAGNEY WILLIAM POWELL
JACK LEMMON
DIRECTED BY LELAND HAYWARD
THE MIGHTIEST OF THEM ALL!
MICHAEL LEVINE presents HERCULES UNCHAINED
with STEVE REEVES
MON. SHOW TIMES MATINEE — 1.30 EVENING — 7.30
Children 25c Anytime

BELLEVILLE DRIVE-IN
For Information phone Days: WO 8-7888; Nights: WO 3-6375
LAST TIMES TONIGHT—
AT POPULAR FAMILY PRICES
11 ACADEMY AWARDS including "BEST PICTURE"!
METRO-GOLDWYN-MAYER WILLIAM WYLER'S PRODUCTION of BEN-HUR
BOX OFFICE OPENS 7.45 — SHOW STARTS AT 8.30
CHILDREN UNDER 12 IN CARS—FREE
STARTING SUNDAY AFTER MIDNIGHT
Gala Midnite Show
ONE SHOWING ONLY!
ALL-TIME HORROR HIT!
THE MAN WHO TURNED TO STONE
DANA ANDREWS
CURSE OF THE DEMON
ADULT ENTERTAINMENT
BELLEVILLE DRIVE-IN

Eldorado

ELDORADO — Rev. and Mrs. John Murray and Marion of Bannockburn spent Friday evening with Mrs. C. D. McCann.

Mr. and Mrs. Karl Gordon and family of Queensboro were Saturday guests at the home of Mr. and Mrs. Roy Holgate.

A farewell party was held on Friday evening in the Orange Hall for Mr. and Mrs. John Tompson and family, who left on Monday for Malton, where Mr. Tompson will be teaching school this year.

A number from here attended the camp meeting at Ivanhoe on Sunday.

Mr. and Mrs. Arthur-Holgate of Cannifton were Sunday guests of Mr. and Mrs. Roy Holgate.

Mr. Jason and Danny Dargon of Toronto spent the week end with their grandfather, Mr. Milford Stevenson and Alice.

Mr. and Mrs. John McCann and children of Madoc were Sunday guests of Mr. and Mrs. Mel Johnson.

Mrs. Vi Carman of Toronto spent a recent day with Mr. and Mrs. Clayton Blackburn.

Mrs. Claude Sarginson of Malone was the dinner hour guest of Mrs. C. D. McCann, on Wednesday.

Mr. and Mrs. George McCumber and Darl of Frankford were tea-hour guests of Mr. and Mrs. Elgin Post, Sunday evening.

Rawdon

BABY SHOWER

RAWDON — Mrs. Harvey Couch was hostess to a baby shower at her home, on Monday evening, to all the ladies in her neighborhood. The shower was in honor of Mrs. Frank Bailey and her new son Chris. The co-hostess was Mrs. Grant Hubble. The program consisted of readings, games, and contests. During the evening, Marlene was presented with a baby jumper and a baby record book on behalf of the group. The recipient voiced appreciation, and thanks for the party and the gifts. The hostesses served dainty refreshments and all enjoyed a social half hour.

Mr. and Mrs. Milford Wrightman were recent supper guests of Mr. and Mrs. Frances Wrightman at Havelock. The men enjoyed a fishing trip to Belmont Lake and Milford caught a thirty inch "Muskie". At a later date, Mabel entertained their family, to a birthday party and a tasty fish dinner.

On Thursday, the McFarland Construction Company put a new topping on the County road between Stirling and the town line between Rawdon and Seymour townships. The road was badly in need of the repair job.

Mr. Herb Searles and Peter Brown spent last week with Mr. and Mrs. Thomas Searles and enjoyed fishing in the Trent River, at Glen Ross.

Mr. and Mrs. John Morgan, Mr. and Mrs. Percy MacMullen, Mr. Orno Sharp and his nephew, Kalvin Sharpe, of Mount Pleasant attended Wellmans W.I. social Friday evening. Orno gave his travelogue which all greatly enjoyed.

Mrs. Annie Greenley, Stirling, spent Friday with Mr. and Mrs. Donald Knight and family.

Lieut. and Mrs. William Dall and Mary Kate of Dartmouth, Nova Scotia, arrived on Thursday at the home of her parents, Mr. and Mrs. John Ryan, Fourth Concession. On Sunday the group were guests of Mr. and Mrs. Martin Rivers, Tweed.

Mr. and Mrs. Harvey Couch recently entertained Mrs. Dan Couch, Beverly, Cheryl, and Lynne of Montreal.

Mr. and Mrs. Donald Baxter and Stephen, of Central Square, New York, spent some time with Mr. and Mrs. M. Wrightman and family.

Mr. and Mrs. Will Potts, Mr. and Mrs. Frank Hutchinson, Mount Pleasant, were recent dinner guests of Mrs. Herb David.

Mr. and Mrs. Herbert Smith and Mr. and Mrs. Kenneth Weaver spent Sunday evening with Mr. and Mrs. Carl Hay. Carl has recently returned home, having been a patient in the Peterborough Hospital for seven weeks.

The Misses Brenda Mason and Cheryl Watson, Orillia enjoyed a holiday with Mr. and Mrs. Thomas Sarles last week.

Mr. and Mrs. Wilfred Forstell, Madoc, spent an evening, last week, with Mr. and Mrs. John Ryan.

UN Breaks Off NormalRelations With Katanga

ELISABETHVILLE (Reuters) The United Nations has broken off all normal relations with the Congo's Katanga government, following charges that Interior Minister Godefroid Munongo was involved in a plot to kill UN troops and officials.

Ireland's Conor O'Brien, head of the UN in the breakaway state, told a press conference that the UN refused to deal further with President Moise Tshombe's government except for "the minimum contacts necessary for public order and the security of our forces."

He said the step had been taken because Tshombe "covered" Munongo, who was "guilty in the eyes of the world" of atrocities and flagrant breaches of the principles of the UN charter of human rights.

O'Brien said refugees streaming into UN camps in Elisabethville to flee from Munongo's police had reached the total of 4,000. Hundreds were coming in hourly.

CONSPIRE AGAINST UN

The UN accused Munongo of organizing "a murderous conspiracy against UN personnel" and of being responsible for atrocities against Kasai tribesmen.

Munongo denied the charges and accused the UN of using "common crooks" in an attempt to get rid of him.

Tshombe rejected a UN demand for Munongo's suspension until more proof of the accusations was provided.

O'Brien said Friday that he had sent a letter to Tshombe saying the UN could not possibly have normal relations with his government while one of its ministers was accused of such charges.

O'Brien refused to spell out what effect his decision would have, but it was believed that UN forces would carry out any orders they receive from Premier Cyrille Adoula of the central government in Leopoldville.

Madoc Junction

MADOC JUNCTION — Mr. Thomas Bridges has been visiting with relatives and friends in Oshawa and St. Catharines for the past week.

Mr. and Mrs. William Petherick and children were Sunday dinner guests of Mr. and Mrs. Harry Clarke and Annamae.

Mr. George McMullen; Mr. and Mrs. William McMullen, Wayne and Keith spent Sunday in Warkworth, guests of Mr. and Mrs. George Nelson and Ronald.

Mr. and Mrs. Nathan Wannamaker of Stirling called on Mr. and Mrs. Harry Clarke last Sunday evening.

Mrs. Taite and Mrs. Bolbas of Oshawa spent a few days visiting at the home of their sister, Mrs. Carl Bridges and Mr. Bridges.

Mr. and Mrs. William McKeown of Springbrook; Mr. and Mrs. Jack Clarke and family of Cannifton; Mr. and Mrs. Seymour Ashley and children of Campbellford visited at Mr. and Mrs. Harry Clarke's on Sunday.

Miss Marilyn Stapley of Ancaster has been visiting her cousins, the Misses Audrey and Beverley Stapley this week.

Mr. and Mrs. Carl Bridges; Mr. Paul Bridges accompanied by Mrs. Taite and Mrs. Bolbas visited Mrs. Shaw and other relatives at Gananoque during the weekend. They also enjoyed an afternoon at Upper Canada Village.

Miss Sharon Reide spent Tuesday afternoon with her friend, Miss Audrey Stapley.

The Rev. and Mrs. Chapman called on friends in this neighborhood last Sunday.

Rawdon

RAWDON — On Sunday, a family party and picnic dinner was held at Sternbugh Lake at the cottage of Mr. and Mrs. Franklin George of Rochester and Mr. and Mrs. Adolph O'Krafths, Trenton.

The guests included; Mr. and Mrs. George Carlsle, Mr. and Mrs. Gerald Russett and Julie, Rawdon, Mrs. M. R. Neal, Belleville, Mr. and Mrs. Roy Neal, also of Belleville and Mr. and Mrs. Milo Van Volkenburgh, Vansickle.

Mrs. Dan Couch and daughters, Beverley, Cheryl and Lynne of Montreal have been holidaying with Mr. and Mrs. Arthur Couch and Lyle.

Mr. and Mrs. Harry Brown, Carmel, attended the W.I. social on Friday evening at Wellmans.

Miss Shirley McMullen spent a few days last week under the doctor's care having contacted a virus germ.

Mrs. Blake Totter, Toronto, has spent some time with her sister, Miss Emma Rainie and her brother, John, also Mrs. Rainie and family.

Mrs. Louis Rodgers, West Hill, spent a recent week with Mr. and Mrs. Wilfred Sine.

Raeburn and Gail Scott were weekend guests of Mr. and Mrs. George Scott, Toronto.

Mr. and Mrs. Will Jeffs, Paul, Howard attended the Zagroodney-Petterick wedding in St. John's United Church, Campbellford and the reception which followed the ceremony.

Mr. and Mrs. Jack Sharp and sons were recent guests of Mr. and Mrs. William Greenwood, Madoc.

Mr. and Mrs. Jack Rennie and Mr. and Mrs. Charles Hoard of Seymour, spent a day last week at Upper Canada Village.

Mr. and Mrs. Frank Hutchinson atended the funeral on Monday, August 28 of their cousin, Mrs. Andrew Carson, the former Elizabeth Charlotte Burke at the Betherside United Church. The interment was made in White Lake Cemetery.

At Joseph Best Memorial Hospital, Burlington, Ontario, on Saturday, August 19th, a son Craig James was born to Mr. and Mrs. Craig Featherstone (nee Doris Dunham).

A large number of relatives from this area attended the funeral of James Ernest Cronkwright, in Belleville, on Monday. The interment was made in Mount Pleasant Cemetary beside his first wife, Jane Sharp, daughter of Mr. and Mrs. John Sharp of Mount Pleasant Rawdon.

Mr. and Mrs. Thomas Sarles recently entertained Mr. and Mrs. Richie Mason and Mrs. John Barkwell, Oshawa, and Mr. and Mrs. Mac Watson, of Orilla.

Ivanhoe

IVANHOE — Mr. and Mrs. Reg. Workman and children of West Huntingdon were Sunday supper guests of Mr. and Mrs. William Rollins.

Mr. Dennis Storrings of Niagara Falls was a Sunday visitor of Mr. and Mrs. William Rollins.

Mrs. Phillip McAvoy, the Misses Rita, Rose and Helen, and Mr. Monty LaLonde, of Midland, returned Saturday night from a two-week visit to the Western provinces.

Mr. and Mrs. Fred Blackburn of Orillia, who has spent a few days with Mrs. A. Wood, returned home Saturday

Mr. Ernest Sarles and Harold Sarles of Harold, were Sunday dinner guests of Mrs. A. Wood.

Mrs. Miles Thompson. Mr and Mrs. Irvin Wickens, Marilyn, Miles and Lila, of Niagara Falls, spent the past week visiting relatives here.

Mrs. Clifford Mitz who spent the summer months in the British Isles and Europe, returned to her home on Monday

Rev. Harold Stobbard, who has spent the past six weeks in England visiting his parents, returned home on Tuesday morning.

Successful Living

By Doris Clark

(A Canadian Social Worker Helps with Human Problems)

Budget Badly Needed

DORIS CLARK

DEAR DORIS:—I am writing this letter to ask you about a budget. My husband and I have $300 per month and I can never make his cheque last until the next pay day.

We have five children. Neither of us drinks. He smokes, but not too much We pay $85 rent, $14 gas, $5 telephone, and $10 power, per month.

Could you please help me make a budget so I could make ends meet?—MRS. J.

DEAR MRS. J.—Family needs and wants differ. The percent of income spent on food differs with size of family. Type of clothing, food, depend on location and occupation of wage earner—whether in Eastern or Western Canada, whether on farm or in city—and other things.

Here are some general ideas worked out in a useful little folder supplied by the Bank of Nova Scotia. (I am sending you one.) The proportions given apply with a take-home pay of $300 a month, for a family of 5, which is as high as the table goes:

Food $98, shelter $71, home operation (gas, telephone, power, repairs) $28, clothing $36, transportation $23, development (health, education, church, recreation, personal) $35, savings $9.

Shelter and home operation are pretty well fixed. With a family of seven you are probably already skimping on clothing. Transportation usually costs some bus fare for work and school, even if there is no car to maintain. "Development" covers a host of odds and ends—and you are probably not saving at all, unless it is in insurance.

For seven people your food is probably casting more than $98. But it may be that a few tricks of the trade will help you save, not pennies, but dollars.

Here are a few: Buy with an eye to weights on packages; avoid fancy wrappings (as the contents doubtless weigh less); buy things like cereals, beans, sugar, flour, in bulk when you can. Powdered milk, either skim (which is quite nourishing) or whole, can cut your milk bill in half. Learn more about cheap cuts of meat and how to handle them.

Save meat and vegetable stock and keep a soup pot going with it and leftovers. Never buy ready made cakes. When you shop, have a list and resist buying extras on impulse.

Budgeting won't work without the enthusiastic co-operation of your husband. (If he is buying smokes out of food money it is bound to throw out calculations.) If you are tempted to say "Let's forget the budget this week and splurge on cream puffs—or whatever,", don't!

* * *

DEAR DORIS:—The Irish actress Siobban McKenna says the way to married happiness is to spoil your husband. I think a marriage is most likely to be successful when the man spoils the woman. What do you think?—BABS.

DEAR BABS:—Both need spoiling.

There are times when each party to a marriage shows temper or displeasure or inability to cope. The couple who work out a balance, in which one keeps head serenely above water when the other capsizes, will win through.

We can court love. We can indulge, give affection and understanding, which will bring out the best in our partner. Or we can nag him into failure.

One marriage counsellor says don't both get mad at the same time.

• • •

(Doris Clark, Master of Social Work, is a graduate of McGill, Toronto and McMaster universities and has had broad experience in social Work. If you would like help with your problems, write to her in care of this newspaper, enclosing a self-addressed, stamped envelope.)

Northport

NORTHPORT — Mrs. G. Hough visited Mr. and Mrs. Fitchett, Trenton, on Sunday.

Master Bobby Clow spent the weekend with his grandparents, Mr. and Mrs. Harry Faul, West Lake.

Mr. and Mrs. Walter Brown and Sheila left for their home in Brandon, Manitoba, on Monday evening after spending their vacation with her parents, Mr. and Mrs. Walter Morton and boys.

Mrs. John Stephen and girls and her mother, Mrs. Lynch, of Chesley, were guests for several days last week with Mr. and Mrs. Howard Mills and family and renewed acquaintances in the community.

Miss Anna Judd of Frankford is a guest for a few days, of Miss Elaine Mallett.

Mr. and Mrs. Rowland Barker, Grimsby, visited the Barker and Kotchapaw families for a couple of days.

Mr. and Mrs. Ron Phillips and baby Donald, Belleville, were Sunday guests of Mr. Charles Malley, Betty and Jean. Jean returned to Belleville with her sister and family for a week's holiday.

Mr. and Mrs. Howard Foster, Oakville, were Friday and Saturday guests of Mr. and Mrs. Donald Kotchapaw and family.

Mrs. Hugh Folkard, Daphne and Suzanne, are spending a couple of days at the CNE, Toronto.

Miss Shirley Read, Toronto, spent the weekend with her mother, Mrs. Martha Read.

Dr. and Mrs. Robert D. McCreary and family, Brantford. Pa., called on Mr. and Mrs. Howard Mills and family on Thursday afternoon.

Mrs. Campbell and Mrs. Don Haggerty, Belleville, spent Monday evening with Mrs. G. Hough.

Mr. and Mrs. Fred Kotchapaw spent the weekend with Mr. and Mrs. W. Kingerley at their summer home, Ormsby.

Mr. and Mrs. Harry Smith moved from the community on Monday and will soon be taking up residence in their new home on the Trent Road. Mr. and Mrs. Smith will be greatly missed by friends and neighbors.

Mr. and Mrs. B. Barker were Sunday supper guests of Mr. and Mrs. Bill Sprague and family and in the evening called on Mr. and Mrs. Jay Sprague, Big Island.

IN STYLE

LONDON (CP)—Ten tuxedo-clad students from Cambridge University departed for a 7,000-mile trek into the Libyan desert. Why the formal dress? "To take part of the Cambridge way of life into the desert," explained leader Michael Scott.

Science at Work

By THE ASSOCIATED PRESS

Topic this week: The strange competition to the death of flour beetles, the hostility of birds and a dusty look at weather.

CONFUSUM, CASTANEUM

University of Chicago scientists are pondering the strange competition between tribolium confusum and tribolium castaneum—two species of flour beetle.

Each species lives fine alone, even flourishes. But when species are mixed, the presence of one always sooner or later eliminates the other, despite plenty of food and space.

The victorious species varies depending on what strains or families are pitted against each other. Remarkably, a strain which has a high population level when isolated, often is eliminated by a strain which has a low population level.

SYMBOLIC HOSTILITY

Every bird has a primitive instinct of hostility for its fellow birds, says a Smithsonian Institution wildlife expert.

Yet through the ages birds have found advantages in social living, sometimes in large flocks, subduing their natural hostility, explains Dr. Martin Moynihan.

In bird societies, this hostility is then expressed mostly by symbolic actions rather than open fighting — sometimes by striking displays of colorful plummage, sometimes by simulated attacks.

But in captivity the restraints that allow this "play" hostility in wild conditions break down, and one bird usually kills another.

METEOR RAIN?

At various times in the year the earth passes through giant streams of meteors in space—and each time large amounts of space dust are deposited in the earth's atmosphere. Some scientists believe this influences rainfall on the earth below.

Australian meteorologists contend that some 30 days after the earth passes through a meteor shower, rainfall on earth reaches a peak. Some U.S. and Soviet scientists support this theory.

The space dust, descending through the atmosphere is believed to form the seeds around which water vapor in clouds collects, finally becoming heavy enough to fall to earth. But, so far, there is no direct evidence that this is so.

DRY CLEANING SHIRT LAUNDERING BY Woodland

LAWN MOWER SERVICE
PICK-UP AND DELIVERY
PHONE WO 8-6445
BELLEVILLE AUTO ELECTRIC
LIMITED
Authorized Parts and Service Distributors
Briggs & Stratton, Clinton, Lauson, Power Products, Engines
Johnson Lawn Boy Mowers and Johnson Iron Horse Engines

VENDOR'S PERMIT
FRAMES
Have your permit properly framed to be displayed according to Ontario Retail Sales Tax Act, and your Vendor's Sales Tax schedule.
L. W. KOKESH
128 BURNHAM ST. DIAL WO 2-1645
PICTURE FRAMING AND WOODWORKING

SCHOOL RINGS AND PINS
AVAILABLE AT
ED. LOGAN - JEWELLER
21 BRIDGE ST. EAST
(One Door East of 4 Corners)
● B.C.I. and V.S.
● Moira Secondary
● St. Michael's High
● Quinte Secondary
● Nicholson Catholic College
● Albert College
STERLING SILVER
GIRLS' RINGS 3.50
BOYS' RINGS 4.95
PINS with safety catch 1.25
YEARGUARD 1.35
PLUS TAX
BELL TELEPHONE RINGS 3.00
PLUS TAX
ALL OF THE ABOVE RINGS AVAILABLE IN 10k GOLD
GIRLS' 10k 14.50 BOYS' 10k 16.50
PLUS TAX

NOTICE
DAFOE'S TAXI
(AARON TOMPKINS and BLANCHE FITZGERALD)
WISH TO ANNOUNCE
That they have sold their taxi business to
Grant Devolin, Owner and Operator
OF THE
CENTRAL RADIO TAXI
CO. (BELLEVILLE) LTD.
200 FRONT ST.
DIAL WO 2-5353
DAFOE'S TAXI WISH TO EXPRESS THEIR THANKS AND APPRECIATION TO THEIR MANY FRIENDS AND CUSTOMERS WHOM THEY HAVE SERVED DURING THE PAST TWENTY - FIVE YEARS.

C. W. BURR and SON INSURANCE
DOUGLAS BURR
Fire - Windstorm - Multi-Perils - Automobile - Liability - Theft
Personal Accident - Glass - Bonding - Other Insurance
219A FRONT ST. BELLEVILLE, ONT. PHONE WO 2-3471

White's District

WHITE'S DISTRICT — Mr. and Mrs. Albert Yateman and Ella of Trenton were Sunday guests of his parents Mr. and Mrs. William Yateman and Brenda.

Mr. and Mrs. Garnet Jones entertained on Saturday evening Mr. and Mrs. V. Hill of Trenton.

Masters Robert and Barry Hunter spent the weekend with their uncle and aunt Mr. and Mrs. George Bilbam.

The sympathy of the community is extended to the Acker family in the loss of their mother, Mrs. Sarah Acker who passed away on Wednesday in her 90th year. The funeral service at the Weaver Funeral Home was well-attended

Mr. and Mrs. Clayton Ritz, Carolyn, Janet and Cathy of Thurlow accompanied by her mother Mrs. W. Jeffery enjoyed a picnic lunch at Zwick's Island at noon on Sunday and at the Outlet for supper.

Mr. and Mrs. Ernest Jeffery of Colborne were Sunday callers of Mrs. W. Jeffery.

Mr. and Mrs. George Bilbam, Sylvia and Larry enjoyed a barbecue supper with Mr. and Mrs. William Hunter of Belleville. Masters Robert and Barry Hunter returned home with them.

Much sympathy is extended to the family of Mr. Alfred Reid who passed away on Saturday evening in Trenton Memorial Hospital. The funeral service was held at St. George's Anglican Church, Trenton on Tuesday with interment in Stirling.

Mr. and Mrs. Albert Jones, Mrs. E. Sadler and Miss Mabel Brown were Sunday callers of Mrs. George Reed, of Belleville.

The summer holidays are drawing to a close. Church and Sunday School services will resume at White's Church on Sunday September 3rd at 9.45 and 10.45 respectively. Preparations are being made for the anniversary service on Sunday, September 24th with morning and evening services.

Mrs. E. Sadler of Frankford spent the weekend with her niece Mrs. Albert Jones and Mr. Jones. Sunday callers were Mr. and Mrs. W. Howell and Miss Doris Sadler.

Crofton

CROFTON — Mr. and Mrs. William Latchford of Mountain View were supper guests of Mrs. E. Crook on Tuesday.

Mr. and Mrs. D. B. Munro and Keith were in Toronto on Thursday for the Exhibition. Mrs. Munro went on to Camp Borden to visit her sister, Mrs. Lloyd Dawson, Mr. Dawson and family, returning home on Saturday.

Mr. and Mrs. W. Salisbury of Belleville spent Wednesday evening with their sister, Mrs. E. Crook.

Mr. and Mrs. H. H. Parsons and Beverly, of Bowmanville, and Mr. and Mrs. Art Casmay of Carrying Place were guests of Mrs. W. J. Gray on Saturday.

Mr. George Hutson spent Saturday in Toronto.

Mr. and Mrs. W. Salisbury and Mrs. Charles Haight of Belleville were tea and evening guests of Mrs. E. Crook and also called on Mr. and Mrs. R. Crook.

Mr. and Mrs. John Gray and family are vacationing with Mrs. Gray's mother and brother at Toronto and also going on to visit places in the USA.

The Good Neighbors' Club held its annual picnic at the Outlet Provincial Park on Sunday. Races and games took place in the afternoon with prizes for all winners and a good time with plenty of fun was enjoyed by all.

FAMOUS DANCER

Isadora Duncan, the American dancer, introduced her modern style of ballet to Europe in 1908.

Your Car

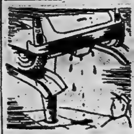

No Easy Task To Pinpoint Rear-End Noise

By EUGENE B. MILMOE

Because rear axles become noisy when damaged, dry or otherwise defective, the tendency is to pin the blame there immediately when rear end noise develops. Before any such automatic diagnosis is made, rear wheel bearings, universal joints, drive shaft bearings and tires should be cleared of possible guilt.

There's no easy way to recognize and pinpoint rear axle noise. It may develop as a hum or a growl — it may sound off only when the engine is pulling the car, only when it is coasting, or only on turns.

What causes the noise? Here again, it's something of a guessing game. Loss of lubricant (or the wrong kind), gears or bearings which may be rough, warped, worn, chipped, pitted, loose, tight, broken, unmatched, etc.

To minimize the chances of trouble, have the lubricant checked occasionally and changed as recommended, and always investigate any signs of leakage.

• • •

W. C. asks: "Why would the pedal suddenly move almost to the floor when brakes are applied? This happened overnight on my car."

(A) Loss of brake fluid or an air leak in the system — and you'd better see a mechanic, fast.

• • •

L. O. writes: "Whenever I drive our '60 sedan over 60 m.p.h., the car vibrates abnormally. At lower speeds it disappears.

(A) Any number of conditions might cause this, but it often happens because rear wheels are out of balance.

• • •

F. T. asks: "I have drained the cooling system of my '57 at least twice a year, always put in a top brand of permanent antifreeze and never reused it. So how do you explain the rust or corrosion that is now evident in the radiator water?"

(A) Since you didn't mention using a fresh rust inhibitor each spring, the first thought is — did you? If you did, then there's a good chance that air is leaking into the cooling system. You'll need the help of a mechanic to check this possibility.

• • •

From R. N.: "What is wrong when the engine never warms up?"

(A) In the summer, it's because the temperature gauge is off (or else the engine isn't running). In other words, it can't happen. In the cold of winter, a defective thermostat is the usual reason.

DANGER OF STRESS

Continued stress, physical or mental, may trigger over-activity of certain glands and upset almost every system in the body.

ARTISTIC
PICTURE FRAMING
FRED B. HUDSON
183 Bleecker Ave., Belleville

Marmora

DECORATION SERVICE

MARMORA — Marmora Branch Canadian Legion held their annual Decoration Day on August 27. The company met at the Legion hall on McGill Street and marched with the Ladies Auxiliary color party to the cenotaph, led by the Hastings - Prince Edward Regimental band of Belleville where they were addressed by the Rev. R. G. Fleming—Padre of Marmora branch.

The graves of the soldiers and a memoriam plot in Marmora Protestant Cemetery and Sacred Heart Roman Catholic Cemetery were decorated. The buglers were from Belleville Legion Branch. Visiting Legions were present from Frankford, Havelock, and Madoc.

REID REUNION

The annual reunion of the family of the late Mr. and Mrs. Theodore Reid was held at Glen Allan Park on Crowe Lake on Sunday, August 27th with around 50 enjoying dinner together and several families joining the assembly in the afternoon. Relatives were present from Peterborough, Toronto, Scarborough, Belleville Campbelford, Howick Quebec, Port Hope, Marmora, Chards Bridge, Rawdon and Seymour Townships.

Marmora Women's Institute held a successful bake sale and novelty cup and saucer tea on Saturday, August 26. Those enjoying the tea were given the cup and saucer.

Sister Mary Bernard of Peterborough is visiting her sister Mrs. Arthur Campion.

Mr. Glen Anderson is spending a few days in Ajax.

Mr. William Mechan, Sr., is able to be back to work following a two weeks illness one of which was spent in St. Joseph's Hospital, Peterborough.

Mr. and Mrs. Harry Loveless and granddaughter Sandra Gray are spending the week at Round Lake and Pembroke.

Paul Oliver of Cobourg spent Tuesday with his cousins Lewis and Jack Barker.

Mrs. Bert Johnston, daughter Carol and son Jim, of Heeherton spent the past week visiting Mr and Mrs. F. S. Johnston, Marmora and her mother, Mrs. James Nickle, of Madoc. They also attended the Bateman re-union with Mrs. Nickle (nee Bateman) at Thomasburg.

Mrs. H. D. McManus, David Deborah and John of Scarborough spent several days with her sister Mrs. J. R. Barker and her parents, Mr. and Mrs. L. Green and also attended the Reid reunion.

Roy Younis of Howick Quebec visited Lewis Barker on Monday and Tuesday.

Mr. and Mrs. Vernon D. Green Janice and Gayle of Long Branch spent Wednesday and Thursday with Mr. and Mrs. L. R. Green and Ralph.

B.E.M. Leo Mechan is enjoying leave with his parents, Mr. and Mrs. William Mechan. Leo is stationed on the Iroquois at Halifax.

Tony O'Connor and friend Bob McNeill of Coppercliff visited relatives here, this week. Leo Mechan returned with them for a few days.

1/10th OF CARS COST IS IN FRONT AND BACK WINDOWS!

$308 is the cost of just the windshield and rear window in one of our major car makes. Expensive items to replace—unless you're covered by adequate car insurance. State Farm provides top-notch protection at rock-bottom rates, because we aim to insure only careful drivers. Ask me about it today!

JOHN R. LITTLE
173 West Moira St.—WO 2-1942
STATE FARM MUTUAL
Automobile Insurance Company
Cdn. Head Office, Toronto, Can.

HOME OF THE WEEK

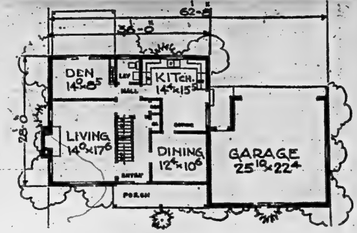

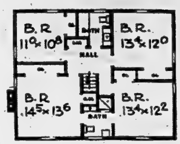

214
GROUND FL.
1008 SQ. FT.
GAR 613 ••

This handsome home holds perpetual comfort and beauty for its owner and would provide delightful living for any family. Of significance in this colonial structure is the attached garage, adding length to the home, a full basement, and fine arrangement of rooms. Here you have a lovely dining room with cheery fireplace, separate dining area, spacious kitchen and lavatory all on one floor, plus a den that could also be used as a TV room or additional sleeping area. Also featured is the wonderful terrace off the den, and windows arranged for cross ventilation throughout. Upstairs are four large bedrooms.

Standard Builders' blueprints costing $9.75 a set are obtainable in Canada for this Design No. 214.

Now available at this newspaper office a new and enlarged Book of House Designs entitled "A New Selection of Low Cost Homes for Canadians", priced $1.00. Contains 114 designs including 1 story, 1½ story, and split level homes, plus much useful information on building terms and requirements. Order your copy today. Also included in this Design Book is full information on how to order the blueprints.

Apply Ontario Intelligencer, Box 190, Belleville, Ontario, giving design number, name and address and enclose one dollar.

Scoharie

SCOHARIE —Paul Leavitt enjoyed a week's holiday with his sister, Mrs. Reg Badgley and Mr. Badgley.

Miss Mary Lou Black, home economist for Perth County, who has just returned from a two - week trip to the Maritimes, was a Wednesday evening dinner guest of Miss Norma Foster.

Mr. and Mrs. Norman Dew, David and Patty, accompanied by her mother, Mrs. Cluting, Picton, enjoyed five days holidaying with relatives at Hamilton. They also visited Niagara Falls and Queenston Heights.

Miss Norma Foster was a Sunday dinner guest of Mr. and Mrs. Ronald Hanna and boys.

Quite a number from here attended the Junior Farmer chicken barbecue and dance at the Community Centre, Picton, on Saturday evening.

ENTERTAIN HOME RESIDENTS

Mrs. Blaine Foster, Darlene and Carol, Mrs. Reg Lindfield and Barbara; Mrs. Thompson and Mrs. Harry Foster were among those who attended the picnic supper arranged by members of the Auxiliary to the County Home for the residents of the Home.

The residents of the home were taken on a bus trip and a bountiful supper served them at the Salvation Army Hall by members of the Auxiliary.

After supper a program was enjoyed before the residents boarded the bus to return to the Home.

CARPENTRY
CALL
BERT HILES CONSTRUCTION
FOR FINE WORKMANSHIP — DIAL WO 2-6100

Garden Notes

Day-Lilies Are Hard to Beat

By FLORA M. SAVELLE

Hemerocallis (day-lily) means beautiful for a day. Each bloom lasts one day but there are so many buds on each stem that each plant blooms for 30 to 40 days.

Last summer I ordered a dozen day-lilies. I picked yellow ones for the most part as the orange and red shades do not appeal to me.

They arrived late in the season and several things made it impossible to get them into the ground at that time. Later my son can for a visit and planted them for me. Later I found that a big pile of leaves had been dumped on them.

After much scraping and searching I found them and placed a stake beside each one. This was November.

They had seemed doomed from the first. Late in arriving, the plants were small and dry and then were left in the basement over long, planted hastily, then buried in leaves for six weeks.

ALL HAD SPROUTED

This spring I looked for them and eventually found that all of them had sprouted. Much later they sent up scapes and each of them had several buds four to eight on each. All but two plants bloomed and since these two plants look healthy I expect they will bloom next year.

I had pored over the catalogue long and yet some of them turned out much darker than I had expected from the description but all were beautiful. Some had lime green throat others frilled edges, or extra large buttercup-yellow blooms and one had a lovely fragrance.

The plants were moved while in bloom and none were harmed by it. The right time they say is September but they can be moved any time you wish.

Day-lilies are good natured plants they will do well under almost any condition. In clay, or in sand, if you add some humus to improve the texture of the soil, full sun or high light shade makes little difference.

Consider the many places the day-lily could fit in; in front of shrubery, under tall trees, by garden steps, by a pool in front of a fence, or in the perennial border.

The dark ones, they range down to deep burnt orange, maroon, and even brown shades, need a light background. Tall white blooms such as white phlox or white cleome, a white wall, or fence or clumps of light colored lilies, around them will give them the contrast they need to be effective.

NEED BACKGROUND

The very tall ones need a background of wall, or shurbbery, other wise they look awkward. The middle and dwarf strains fit into any border, or can be planted alone as an accent plant.

Pests seem to pass them up. They have not yet discovered how fine they are. This makes them easy to care for.

Plant them two to three feet apart. Three if you do not wish to divide them oftener than every four years. Give them a good soaking if the weather is dry, especially during the time buds are forming.

Cut off the dead blooms but not the foliage. Otherwise you will forfeit next year's blooms.

Look for early and late strains to prolong their blooming season. If you enjoy your garden in the early and late evening look for the strains that bloom late in the day and stay open on into the night.

LEACOCK TRIBUTE

LONDON (CP) — Bernard Braden, Vancouver-born comedian long in England, has made a long-play record as a tribute to the Canadian economist and humorist Stephen Leacock. The recording session was at Oxford University, where Braden talked to students and read excerpts from Leacock's works.

ACCORDION LESSONS
Anyone can learn to play.
Call WO 2-6862

AN OBSERVANT TEACHER
can classify the school-child as either an achiever" or a "non-achiever".

MODERN SCIENCE
declares a VISUAL handicap to exceed the combined detrimental factors of all four of our other senses.

A VALUABLE EXAMINATION
CANNOT result from a 20 to 30 minute "brush-off" attempt!

◆ ◆ ◆

(By Appointment)

We Learn to SEE — We See to LEARN
J. A. McFEE
OPTOMETRIST
BELLEVILLE
DIAL WO 8-5284
210 CHURCH STREET

SORRY...
WE COULD NOT COMPLETE ALL THE ORDERS BEFORE TAXES, SO . . .
WE ARE EXTENDING OUR
SUMMER SPECIALS

TV PICTURE TUBES
Most 17" Tubes .. 24.95
Most 21" Tubes .. 29.95
INSTALLED FREE With TV Overhaul

CASH DISCOUNTS
ON TV ANTENNAS - ROTORS SELF-SUPPORTING TOWERS

WE GIVE ESTIMATES
CIRCLE TV SERVICE
(BELLEVILLE) LTD.
WE SPECIALIZE IN RADIO, TV, ANTENNA & WASHER REPAIRS
—FREE PARKING AT REAR—
260 COLEMAN STREET — DIAL WO 8-6791

REVOLUTIONARY NEW SYSTEM OF GAS HEATING!
SUPER FLOOR HEAT OUTLETS *on all 4 sides!*

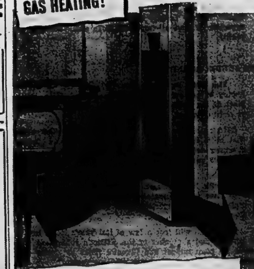

the versatile, new
SIEGLER
Mark III
GAS HEATING SYSTEM

New heating comfort
for homes, restaurants, offices, shops, anywhere! Furnace comfort *without* costly installation. Stand it flush to wall or recess it. Pours heat out front and can be piped to rooms at side or back.

New season selector
Operates on low fire on mild days, high fire in cold weather. Perfect automatic heating *on less fuel!*

New trim styling
Always looks built-in. Vent-cover hides the flue. Finished in 2-tone cordovan and beige.

on display now at
LAKELAND NATURAL GAS
LTD.
133 FRONT ST. — BELLEVILLE — WO 8-6786

Ontario Intelligencer SPORTS

Pinch Hitting

By Garry Alexander

SENIOR HOCKEY

If things seemed rather quiet, and we might add, businesslike, when the OHA Eastern Senior Hockey League was formed here the other night, there is a very simple explanation.

Conspicuous by their absence were the old firebrands of former senior hockey meetings here, Wren Blair and Sammy Pollock.

Thus the team representatives, three or four from each club in most cases, were quietly serious about their plans for the new loop.

Most have had previous experience in such matters and all readily admitted the widely-known fact that Senior "A" hockey, as we know it a few years back, had priced itself out of existence.

When each representative was asked to give his club's intentions for the 1961-62 season, all expressed desire to get the new loop going but stressed that it must be on "a strict share-the-wealth basis".

The four definite entries, Belleville, Kingston, Toronto Macedonians and Napanee, as well as the OHA members present, seemed almost positive that Oshawa would be "in" prior to the next meeting here on September 13.

The Oshawa club will play its home games in the Bowmanville Arena providing the entry is forthcoming, of course. Oshawa's only rink is one built for children and no one over the age of 16 is allowed to use its facilities.

Regret was voiced that Whitby was out of the picture, due to that town's entry in the new Junior "A" league. It was felt, however, that Peterborough might still enter a team.

J. P. Lamirande, speaking for the Belleville entry, expressed regret that H. J. McFarland would not be sponsoring the locals this year. He did state, however, that he was ready with a new sponsor whose name he would release shortly.

Napanee's representatives said that they would be very happy to have a league in which to play after setting around until playoff time for the past few years.

"We kept hockey alive in this area by sticking together, despite the fact we had nowhere to play and we certainly want in on this new league," said Napanee coach Les Douglas. The fact that his club would be moving up from Intermediate to Senior did not seem to bother Douglas. He felt that the Comets would be able to hold their own, both on the ice and at the gate.

Greg Currie of the Macedonians expressed confidence that senior hockey could be brought back into the picture in Toronto. He felt that this was the year to do it while the Junior "A" organizations in that area were more or less fighting among themselves.

All in all, the picture for the Eastern Ontario Senior Hockey League appeared to be a rosy one, especially if that all-important fifth entry becomes a reality.

• • •

THE JUNIOR BRAND

The OHA Eastern Junior "B" Hockey League, hoping to get pre-season problems solved early, will meet at the Radio Station here this coming Thursday at eight o'clock.

OHA representative Jack Devine said the other evening that he is hoping for a strong, well-balanced league this winter despite the fact tha last year's Whitby Hillcrests have moved up to join the new Junior "A" grouping.

Gordie Bell has assured us that Belleville will be back once again, sponsored by Picton Mayor H. J. McFarland, in connection with the Chicago Black Hawks organization.

Coach Bell will lose a few of last year's locals but he is positive that a number of the district's youngsters can move up from midget and juvenile ranks to make the squad at least as strong as in previous years.

Kingston Junior Frontenacs, working under the pro organization of the Boston Bruins, are expected to be back stronger than ever.

Peterborough always has a powerful aggregation and there is no reason to doubt that such will be the case again this winter. Montreal Canadiens supply player strength for that team.

Picton, also hooked up with Chicago, will return to the loop and, from all reports, friend Chris Lockyer is already making his plans to build the "Little Spainers" into a contender for top honors this season.

A number of other centres, such as Cobourg, Napanee, Gananoque and Warsaw, will also be invited to the meeting. Devine said there is a good chance that enough clubs wil seek entry to enable the OHA to divide the league into two divisions. We expect one would consist of "B" clubs and the other of "C" clubs.

Yes, there is no doubt that the hockey season is much closer than many of us realized.

As always, some of the best laid plans can go astray, but at least now is the time for organization. And everyone appears to be wide awake in that department.

• • •

These pleasant summer weekends are quickly drawing to a close so have a good holiday. But please, please make it a safe one. We don't want to end up writing your obituary come Tuesday morning.

Plenty Of Heroes In Yanks' 1-0 Win

Score Run After Two Out

By ED WILKS
Associated Press Staff Writer

New York Yankees had plenty of heroes in their 1-0 victory over Detroit Friday night that increased their American League lead over the second-place Tigers to 3½ games.

Some of the heroes: Bill Skowran, who drove in the run when the Yankees broke through against Don Mossi with three consecutive two-out singles in the ninth inning; Luis Aroyo, a bullpen ace who won his 10th game in a row with a perfect inning of relief; Yogi Berra, a catcher turned outfielder who broke a Tiger rally with a perfect peg.

Then there was pitcher Bud Daley, a lefthander who saved the shutout after Yankee ace Whitey Ford had to call it quits in the fifth inning because of a strained hip muscle.

"It was Daley who did it for us," said Yankee manager Ralph Houk.

DRAWS TOP CROWD

The Yankees and Tigers drew the year's top single-game crowd of 65,566 in the opener of their three-game showdown at New York.

Cleveland Indians knocked off Baltimore Orioles 5-4, Chicago White Sox split a pair with Washington Senators, winning 3-2 and losing 5-1, Minnesota Twins defeated Boston Red Sox 5-1 and Los Angeles Angels beat Kansas City 6-4.

Skowron's winning hit for the Yankees followed singles by Elston Howard and Berra. Until then, Mossi (14-4) had a five-hit shutout. He walked just one man and struck out seven, fanning Mickey Mantle three times and Roger Maris once and holding both sluggers hitless.

Mantle, who twice took called third strikes, is even with Babe Ruth's record-60 home run pace of 1927 with his 48. Maris, with 51, is five games ahead of Ruth.

Ford, Daley and Arroyo (12-3) shut out the Tigers on seven hits, three by Al Kaline. Kaline moved Bill Bruton, on base with a walk, to third with a single in the eighth but was cut down by Berra's throw from left field when he tried to make it a double.

RUINS DEBUT

Cleveland ruined Lum Harris' debut as Oriole manager, following the resignation of Paul Richards, as Vic Power brought in three runs with a pair of singles and scored the winning run on a balk by Chuck Estrada (11-8). Barry Latman (11-4) was the winner.

Minnie Minoso's sixth-inning single drove in the clincher as the White Sox and Cal McLish (10-12) beat Ed Hobaugh (6-8) and handed the Senators their 14th consecutive defeat in the opener. Washington then ended the league's longest losing string of the season behind the six-hit pitching of Joe McClain (8-14), who hadn't won since July 7. Billy Pierce (7-8) was the loser.

A two-run triple by Zoilo Versalles in the second inning off Don Schwall (13-4) wrapped things up for the Twins and Pete Ramos (10-16).

Six consecutive hits and a sacrifice fly by starting pitcher Eli Grba gave the Angels five runs in the fourth inning against the Athletics and beat Norm Bass (7-10). Tom Morgan (7-2) won in relief.

A Lively Bout

Beards Bite the Dust

By GARRY ALEXANDER
(Staff Writer)

Shades of years gone by!

Wrestling fans who liked their action wild and wide open, with enough laughs tossed in to keep it interesting, would have loved last night's main bout between the Kalmikoff Brothers, Ivan and Karol, and their opponents Lord Athol Layton and Farmer Boy Townsend.

The boys put on one of those old fashioned shows where everything goes, the referee gets completely and totally lost, the good guys win and everybody goes home happy.

Anyway, Layton and Farmer Boy copped the decision, in two consecutive falls and they had a lot of fun doing it. Matter of fact, Lord Layton spent most of the evening with a wide grin on his face, much to the displeasure of Ivan and Karol.

Farmer Boy got the show rolling by giving the Kalmikoffs a pretty good going over on his own. Layton tossed the odd bit of advice as well as a few judo chops from his corner but he didn't get in the ring until the K-Boys trapped Townsend in their corner.

Layton to the rescue and from then on it was mostly a five-man battle, with little Sammy Godder, the man in white, right in the middle.

Layton and Townsend socked the Kalmikoffs left and right, banged their head together, spread-eagled them and applied the old row-boat treatment, tied one in the ropes and used the other for a battering ram.

Ivan took off across the arena floor at one point and Farmer Boy gave pursuit. They ran out to the front doors and back again, as the fans howled their delight. Farmer Boy chased Ivan to the dressing room and got back in the ring in time to help Layton set Karol up for the kill. Layton wound up the first fall with one of his powerful judo chops and a shoulder pin.

It was more of the same in the second fall although the Russian beards had things going in their favor for some time. They traded a weapon back and forth, hiding it in their trunks, and using it on the heroes' eyes.

One of the Kalmikoffs ripped off a boot and started to use it on Farmer Boy's head. Layton promptly dove into the fray, took the boot himself and beat Ivan and Karol over their own sweet little noggins. It was shortly after this that Layton and Townsend sank the good ship Kalmikoff to wrap up the victory.

In earlier bouts Man-Mountain Campbell defeated Prince Nero while Gino Marello disposed of Pat Flanagan.

Whipper Billy Watson meets the Great Kudo in a special challenge match here next Friday.

Takes Lead In Chess Tourney

BROCKVILLE (CP) — Z. G. Vranesic regained his lead in the 11-round Canadian closed chess tournament here, defeating Paul Vaitonis of Hamilton in the sixth round.

The University of Toronto student now has a record of five wins and one loss.

Sixth round results—Vranesic def. Vaitonis; Alex Siklos, Montreal, and Andrew Kalotay, Brockville, drew; R. Cayford, Montreal, def. Duncan Suttles, Vancouver; Dr. Elod Macskasy, Vancouver, def. Dr. George Danilov, Kingston.

Adjourned — David Grimshaw, Toronto, and Lionel Joyner, Montreal; Jack Patty, Toronto, and Geza Fuster, Toronto.

Standings after sixth round: Vranesic 5-1; Joyner and Grimshaw 4-1; Patty 3-1; Vaitonis, Siklos and Cayford 3-3; Macskasy 2-2½; Fuster 2-3; Kalotay 2-4; Suttles 1½-4; Danilov 0-6.

SOME CONSOLATION

NOTTINGHAM, England (CP) Nottingham brewers are going to increase the strength of mild beer, the British working man's drink, as a consolation for the extra penny put on a pint of beer by the austerity budget.

5-PIN BOWLERS!!

COUPLES WHO WOULD LIKE TO BOWL IN OUR

SATURDAY EVENING MIXED LEAGUE

PHONE R. LOCKE — WO 2-1588, or Bill Bateman

AT THE

BOWL-O-DROME

389 FRONT ST. WO 2-2165

Dodgers Threaten

Within 2½ Games Of Cincinnati

By ED WILKS
Associated Press Staff Writer

As Fresco Thompson, a Los Angeles Dodgers vice-president, remarked in a mood of nostalgia the other day, what wouldn't the Dodgers give to have just one of their old crew—Roy Campanella, Jackie Robinson, Carl Furillo, Pee Wee Reese, Duke Snider or Gil Hodges — back in their prime again.

They were the stars of bygone days in Brooklyn when the Dodgers won six National League pennants in 11 years before the move to Los Angeles.

Not that the Dodgers, with Snider a pinch hitter and Hodges seldom more than a defensive replacement, are doing so poorly at the moment.

Maury Wills hasn't made anybody forget Pee Wee's all-round performance at shortstop, and John Roseboro is no Campy behind the plate. But between them they put the second-pace Dodgers within 2½ games of Cincinnati Reds Friday night, each batting in a pair of runs for a 4-3 victory over Milwaukee Braves.

That dropped the Braves back to fourth place as San Francisco Giants reclaimed third with a 4-3, 14-inning victory over Chicago Cubs. St. Louis Cardinals beat Pittsburgh Pirates 8-4.

BREAKS TIE

Roseboro's tie-breaking single in the ninth inning followed a walk and a sacrifice and beat Don McMahon (6-2) in relief.

Will's two-run triple in the fourth, off starter Bob Buhl, overhauled a 1-0 Milwaukee lead and the Dodgers made it 3-1 in the seventh on singles by Ron Fairly and Frank Howard, plus Roseboro's infield out. Dick Farrell (8-6 won in relief after giving up the Braves' tying run in the eighth inning with two wild pitches.

Curt Flood, Alex Grammas and Jim Schaffer each drove in two runs for the Cardinals beating Joe Gibbon (10-8). Righthander Larry Jackson (11-8) checked the Bucs on eight hits—three by Smoky Burgess, who belted a two-run homer.

The Giants tied their battle 3-3 in the eighth with an unearned run and then won on a two-out triple by rookie Ernie Bowman off Don Elston (6-6) in the fourth.

Billy Loes (6-5) was the winner as the last of six Giant pitchers who blanked the Cubs over the last 12 frames. The Cubs got their three runs in the second inning on homers by Andre Rodgers and Cuno Barragan, who connected on his first major league at-bat.

States Win Team Honors In Tennis

TORONTO (CP)—The United States defeated Canada 6-1 in the men's and 6-2 in the women's event Friday night to take international team honors in the three-day table tennis championships here.

Bobby Gusikoff of New York City led his side with a 21-17, 21-15 victory over Yat Chuen Leen, University of Western Ontario, London, Ont., and a 21-23, 21-13, 21-18 win over Howard Grossman, Toronto.

Nick Gadanyi of Montreal was Canada's lone winner with a 21-15, 17-21, 21-16 victory over Martin Doss, New York.

Leah Nuberger, New York, defeated Denise Hunnius, Montreal, 21-12, 21-16 and Jenny Marinko, Toronto, 21-10, 21-13. Barbara Chaimson, Cheverly, Maryland, defeated Miss Marinko 21-15, 21-14 and Velta Adminus, Toronto, 21-14, 18-21, 21-12.

Canada's winners were Louis Gadanyi and Miss Adminus.

Sports Calendar

SOFTBALL

Tonight — OASA Senior "B" Playdowns: Oshawa vs RCAF Flyers, Trenton Bay Shore Park, 8.15 p.m.

Tonight — B. and D. Finals: Joyce Real Estate at Cobourg, 8.15 p.m.

Tuesday — B. and D. Finals: Cobourg Merchants vs Joyce Real Estate, Fairgrounds, at 8.15 p.m.

Wednesday — OASA Int. "B" Playdowns: Newmarket at Picton, 8.00 p.m.

TRAP SHOOTING

Quinte Trap and Gun Club every Sunday at 10.30 a.m. and every Wednesday at 6.30 p.m.

BASEBALL

Sunday — South Hastings Finals: Read at Cannifton 2.00 p.m.

Sunday — OBA Junior "A" Playdowns: Belleville Kenmors at Peterborough, 3 p.m.

HANDGUN SHOOTING

Handgun shooting every Wednesday evening at the Rednersville range, 6.30 p.m.

KARTING

Go-Karting for adults and children, every day, at Shannonville Speedway Parkland.

LAWN BOWLING

Today — Stirling — Trebles.

Monday — Belleville — John Shaw Memorial Trophy Mixed Doubles.

HOCKEY

Thursday Sept. 7 — OHA Eastern Junior "B" League meeting at Belleville Radio Station at 8.00 p.m.

Wednesday, Sept. 13 — OHA Eastern Senior League meeting, Belleville ANAF Hall at 8.00 p.m.

SOCCER

Tuesday — Belleville Charity Cup play: Trenton vs. Belleville Parsons Cleaners (at Bain Memorial Park, Trenton) 6.30 p.m.

Major League Leaders

By THE ASSOCIATED PRESS

American League

	AB	R	H	Pct.
Cash, Detroit	441	90	161	.365
Howard, NYork	354	48	125	.353
Gentile, Balti.	402	86	132	.328
Piersall, Cleve.	441	73	144	.326
Mantle, NYork	458	114	147	.321

Runs—Mantle 114.

Runs batted in—Gentile, 125.

Hits—B. Robinson, 163.

Doubles—Kubek, New York, 35.

Triples—Wood, Detroit, 11.

Home runs — Maris, New York, 51.

Stolen bases — Aparicio, Chicago, 44.

Pitching — Ford, New York, 22-3, .880.

Strikeouts — Pascual, Minesota, 179.

National League

	AB	R	H	Pct.
Clemente, Pitts.	494	90	178	.360
Pinson, Cincin.	526	92	176	.335
Robinson, Cin.	466	104	156	.335
Aaron, Mil.	500	101	160	.320
Moon, Los Ang.	370	59	118	.319

Runs—Mays, San Francisco, 109.

Runs batted in—Cepeda, San Francisco, 118.

Hits—Clemente, 178.

Doubles—Aaron 31.

Triples — Altman, Chicago, Wills, Los Angeles, and Clemente, 10.

Home runs—Cepeda, 36.

Stolen bases—Wills, 29.

Pitching — Podres, Los Angeles, 17-4; .810.

Strikeouts—Koufax, Los Angeles, 212.

SUN LIFE ASSURANCE COMPANY

OF CANADA

J. Franklin Hinchey

WOODLAND 2-0228

148 GEORGE ST.
BELLEVILLE

Blasts Assoc.

McKinley Sore at USLTA

By ED CORRIGAN

FOREST HILLS N.Y. (AP)—Chuck McKinley, top United States hope in the national tennis championships, today blasted the U.S. Lawn Tennis Association for the way they:

1. Handled the Dennis Ralston case.

2. Arranged the preliminary Davis Cup rounds.

McKinley, second-seeded behind Australia's Rod Laver, marched into the second round with a 7-5, 6-2, 6-2 victory over George Stoesser of Tucson, Ariz. Friday as the 10-day nationals got under way.

"There is only one word to describe the action of the USLTA against Ralston—it's ridiculous," said McKinley.

The USLTA suspended Ralston, who along with McKinley and Tut Bartzen made up the U.S. Davis Cup team, for unsportsmanlike conduct in the North American zone final against Mexico two weeks ago.

"I'm the voice of experience on these things," said McKinley.

(He is on probation for arousing the ire of the USLTA in Australia last year.)

"And I know how Dennis feels. He gave everything he had and they suspend him.

"I know just what happened. He cussed exactly once. They accused him of turning his back on the Mexican captain when he offered him a towel. Dennis didn't even see him approach. I was standing right there."

McKinley said he and Ralston would have had an easier time against the Mexicans if the match had been played on grass instead of clay.

"Now," he said, "I see they're thinking of playing India in the next round on clay in India. They have so many obligations that they're playing all over Europe now.

"Did it ever occur to the USLTA that we have obligations too? I'm behind in my schoolwork at Trinity (Tex.) University now."

The lower half of the first round was completed Friday with no surprises.

Bob Mark of Australia, seeded No. 5, had too much hitting power for 19-year-old Herbert FitzGibbon of Garden City, N.Y. and beat him 6-2, 6-1, 6-0. Ron Holmberg of Brooklyn, No. 8 ousted Mike Green of Philadelphia, 6-4, 6-4, 7-5.

Darlene Hard of Montebello, Calif., the defending women's champion, won effortlessly from Christine Safford of Lansdowne, Pa., 6-1, 6-2.

Christine Truman, of Britain, seeded No. 4, crushed Elizabeth Crady of Louisville 6-0, 6-0. Yola Ramirez of Mexico, seeded No. 8, defeated the 10th ranked American player, Carol Hanks of St. Louis, 6-3, 6-2.

In the men's singles, Bill Lenoir, Tucson, Ariz., defeated Keith Carpenter of Montreal 6-0, 6-3, 6-1.

HOLDOUT SOLD

CALGARY (CP) — Holdout Ron Morris was released by Calgary Stampeders Friday and sold at the waiver price of $350 to Toronto Argonauts. The veteran import punter and defensive halfback refused to sign a 1961 contract with the Western Football Conference club.

OPEN

5-PIN

BOWLING TONIGHT

BOWL CANADIAN

THE FAMILY GAME

BOWL-O-DROME

389 FRONT STREET

DIAL WO 2-2165

MAKE TRUDEAU MOTORS

YOUR ONE STOP

FOR ALL MOTORING NEEDS

Complete car reconditioning at competitive prices! Why wait? . . . we have the space and specialized technicians at your service. Only genuine G.M. Parts are used and satisfaction is guaranteed on all work done.

WE ARE ALSO OPEN AT NIGHT

For your convenience if you are using your car during the day.

FREE PICK-UP AND DELIVERY ANYWHERE IN TOWN

Call now for an appointment, "Alf" or "Herb" will gladly talk over your problems.

Trudeau MOTORS LIMITED

[illegible] STATION ST. WO. 8-6767

Era Ended

Richards Quite Orioles

BALTIMORE (AP)—A baseball era ended in Baltimore Friday as manager Paul Richards hung up his No. 12 Oriole uniform to become general manager of the new Houston team in the National League.

Oriole officials said after a conference with Richards his resignation was being accepted immediately "in the best interests of everyone concerned."

Richards announced his resignation as Baltimore's $50,000-a-year manager Tuesday but he had been expected to finish the season here.

Coach Luman Harris was named interim manager.

Richards is expected to sign a five-year contract at $80,000 or more a year with Houston Colts in the expanded National League next year.

He is ending 16 years in the American League — seven with the Orioles—when many observers believe he was on the threshold of having a championship team.

Coming here from Chicago White Sox in 1955, he took over a seventh-place team that had lost 300 games in three years. His development of the Orioles into a second place team last season won him the 1960 manager of the year award.

Walker Cup Will Stay In States

SEATTLE (AP)—The United States swept all four foursomes in the first day of the Walker Cup golf match Friday to take a 4-0 lead over Britain.

The U.S. needs to win only three of the eight singles matches today to retain the amateur golf trophy for another two years.

Bob Cochran, 49-year-old from St. Louis, and Gene Andrews, 48, of Pacific Palisades, Calif., defeated Mike Bonallack, British amateur champion, and Ronnie Shade 4 and 3.

Charles Lawrie, captain of the British team, deliberately paired Bonallack and Shade, his No. 1 twosome, against the two U.S. elders in hopes of avoiding the foursome sweep the U.S. Engineered in taking the cup for the 16th time in 17 meetings two years ago.

He also put Jimmy Walker of Scotland and Brian Chapman of England against the U.S. best—Deane Beman and Jack Nicklaus. The American youngsters won easily 6 and 5 after being 8 up and 17.

The other U.S. triumphs were registered by Charlie Coe and Don Cherry, 1 up over Maj. David Blair of Scotland and Martin Christmas of England; and Bob Gardner and Bill Hyndman, over Joe Carr of Ireland and Gordon Huddy of England, 4 and 3.

John Powell Hits Three In 2 Games

By THE ASSOCIATED PRESS

John Powell of Rochester Red Wings took over the International League's home run leadership with a sensational display of power hitting Friday night.

The 20-year-old first baseman clubbed three homers, running his season total to 28, as the Wings and Syracuse Chiefs split a doubleheader. The Wings won the opener 6-1 and lost the nightcap 4-3.

Jersey City Jerseys temporarily halted Columbus Jets' pennant drive with a 4-1 victory. Charleston Marlins swept a twin bill from Richmond Virginians 6-4, 6-2. Buffalo at Toronto was postponed because of rain.

Powell, in his first year in triple-A baseball, also doubled twice and singled twice in eight at-bats to raise his batting average to .315, third best in the league.

Harry Chiti's second-inning homer with Powell on base put the Red Wings in front for good in the first game. John Anderson won. In the second game, Frank Leja hit his 26th round-tripper with two men on base in the first inning and Dutch Dotterer followed with his seventh for a 4-0 Syracuse lead.

WINS SIXTH

Marshall Bridges won his sixth game for Jersey City with ninth-inning help from Andres Ayon.

A two-run triple by Doug Clemens in the 10th cemented the decision for the Marlins in the opener. Jack Reed's pinch-hit homer for the Virginians in the seventh sent the game into overtime.

Hal Deitz scattered nine hits and snapped a 1-1 tie with a double in the fifth inning of the afterpiece. The Marlins added two more in the frame, on run-scoring singles by Clemens and Fred Whitfield.

Yesterday Stars

By THE ASSOCIATED PRESS

Pitching: Whitey Ford, Bud Daley and Luis Arroyo, New York Yankees combined for a seven-hit, 1-0 American League victory over Detroit Tigers.

Hitting: John Roseboro, Los Angeles Dodgers, drove in two runs, including one with a ninth-inning single that gave the Dodgers a 4-3 National League victory over Milwaukee Braves.

ORDER NOW!
CUSTOM-TAILORED CLOTHES!
CALL
NEWT WILBUR
Personalized Service
111 Foster Ave. WO 2-2230

Baseball Line Scores

By THE ASSOCIATED PRESS

American League

Kansas City 011 020 000 - 4 10 0
Los Angeles 000 510 00x - 6 10 1
Bass (7-10) Fischer (4) Nuxhall (4) and Sullivan; Grba, Morgan (7-2) (5) and Sadowski. HRs: KC - Johnson (7); LA-Bilko (18).

Detroit 000 000 000 - 0 7 0
New York 000 000 001 - 1 8 0
Mossi (14-4) and Roarke; Ford Daley (5) Arroyo (12-3) (9) and Howard.

Cleveland 202 000 000 - 5 8 0
Baltimore 201 001 000 - 4 6 0
Latman (11-4) Funk (7) and Thomas; Estrada (11-8) Wilhelm (9) and Lau. HRs: Bal-B. Robinson 2 (6) Herzog (5).

Chicago 000 012 000 - 3 8 1
Washington 000 000 110 - 2 11 0
McLish (10-12) Hacker (6) Lown (9) Baumann (8) Pizarro (9) and Roselli; Hobaugh (6-8) Sisler (6) Klippstein (8) Kutyna 9 and Bright, Daley 9.

Chicago 00 100 000 - 1 6 0
Washington 000 110 12x - 5 13 0
Pierce (7-8) Lown (7) Kemmerer (8- and Lollar; McClain (8-14) and Daley. HR: Chi-Sievers (25).

Boston 000 010 000 - 1 6 1
Minnesota 030 002 00x - 5 11 0
Schwall (13-4) Muffett (8) and Pagliaroni; Ramos (10-16) and Battey.

National League

San Francisco
000 001 110 000 01 - 4 11 0
Chicago
030 000 000 000 - 3 11 2
Lemay, Miller (7) Bolin (12) O'Dell (12) Zanni (13) Lees (6-5) (13) and Bailey; Hobbie, Anderson (7) Schultz (12) Elston (6-6) (14) and Barragan, Bertell (8). HRs: SF-Kuenn (4). Chi-Rodgers (6) Barragan (1).

Pittsburg 100 100 002 - 4 8 2
St. Louis 024 000 20x - 8 11 1
Gibbon (10-9) McBean (3) and Jackson (11-9) and Schaffer. HR: Pgh—Burgess (11).

Los Angeles 000 200 101 - 4 8 1
Milwaukee 001 000 020 - 3 5 0
Williams, Perranoski (8) Farrel (8-6) (8) and Roseboro; Buhl, McMahon (6-2) (8) and Torre.

International League

Jersey City 002 000 101 - 4 5 1
Columbus 010 000 000 - 1 7 0
Bridges, Ayon (9) and Izquierdo; Veale, Olivo (8) and Oldis, Seara (7).

Syracuse 100 000 0 - 1 6 1
Rochester 020 310 x - 6 10 0
Cellum and Gatta; Anderson and Chiti.

Syracuse 400 000 000 - 3 3 0
Rochester 010 000 002 - 3 8 0
Coeller and Dotterer; Jones, Giggie (6) Kay (9) and Chiti.

Charleston 003 000 100 2 - 6 12 2
Richmond 010 200 100 0 4 8 4
Woodeshick, Blaylock (3) and Herrera; Capin, Kipp (8), and Shantz.

Charleston 100 031 001 - 6 10 2
Richmond 000 110 000 - 2 9 1
Deitz and McCarver; Bronstad, Short (5) and Gonder.

Buffalo at Toronto postponed rain.

Ere Meeting Argos

Tiger-Cats Are Confident

By THE CANADIAN PRESS

Hamilton Tiger-Cats, the only unconquered team in the Eastern Football Conference, were riding a crest of quiet confidence today as they prepared for a Labor Day battle with the once-feared Toronto Argonauts.

There was no mistaking the confidence as the Ticats whipped through a practice Friday shortly after returning from a successful invasion of the West, where they overpowered Winnipeg Blue Bombers 30-9.

That victory, which came Thursday night, gave the Ticats three straight this season and a first-place tie with Ottawa Rough Riders in the Big Four. The Riders meet Montreal Alouettes in Ottawa today.

Coach Jim Trimble's Tiger-Cats already hold a 28-24 victory over the Argonauts and are 6½-point favorites to win again in Hamilton Monday.

No games were scheduled in the Western Conference today but four teams see action Monday. The Bombers are at Regina against Saskatchewan Roughriders and the league-leading Edmonton Eskimos take on the Stampeders at Calgary.

Argonaut coach Lou Agase is wrestling with the problem of sorting out his injured men in an attempt to get a winning combination. The key to success is quarterback Tobin Rote and he is still bothered by an injury to his throwing arm.

Argonauts purchased defensive halfback Ronnie Morris from the Stampeders Friday night for the $350 waiver price. Morris, former star with the University of Tulsa, refused to sign a 1961 contract with the Stamps and wanted to play out his option so that he could switch to United States professional football.

It is not known whether Morris will report to the Toronto team.

The Bombers and Stampeders may resort to fresh quarterback talent in efforts to end their losing miseries.

The Bombers may be directed by rookie Dick Thornton from Northwestern University for the first time in league action.

The Stampeders have indicated Eagle Day, a refugee from the National Football League in the U.S. and a former Winnipeg star, may be calling signals at least part of the way.

Winnipeg has lost two straight since winning its first four games of the season and trails Edmonton by two points. The Stampeders have managed only one victory in four tries and are in fourth place, two points behind the Riders.

Bomber coach Bud Grant said Friday night fullback and punter Charlie Shepard, whose knee was hurt as Winnipeg lost 30-9 to Hamilton Tiger-Cats of the Eastern Conference Thursday, will not make the Regina trip.

Impose Life Suspension On Player

SAULT STE. MARIE (CP)—Frank Garfolo, Sault Ste. Marie soccer player, was fined $50 or two months in jail Friday when he pleaded guilty to a charge of assault.

Garfolo was charged after referee Jim Lappage told police he was struck and bitten during a game-ending brawl sparked by a goal scored against Garfolo's team, Marconi.

The Sault Soccer Association imposed a life suspension on Garfolo following the incident.

The Tracks

FORT ERIE (CP) — Two track records were broken and Avelino Gomez rode three winners at Fort Erie Friday.

Its Ann, speedy filly owned by Ross Woodrow of Toronto, set a record of 1:10.2 for six furlongs in winning the featured Williamsville purse. She paid $4.70 to win.

A new mark of 2:03.8 for 1¼-miles was established by Ruse de Guere in the sixth race. Ruse de Guerre, owned by Ruff and Sinclair Clarkson, erased the old record of 2:05, which was set by Diregente in 1954, and paid $8.30.

Gomez took both ends of a $14.10 daily double on First Shot and Queen's Aria and captured the fourth race on Prince Sadi for a total of 68 winners at the meeting.

Choked to Death

SUDBURY (CP) — Donald Reutrier, a 20-year-old catcher in the St. Jean de Brebeuf Church Softball League, choked to death on a wad of chewing gum Friday night after he was struck in the chest by a foul tip.

Coroner Dr. Gilles Desmarais said a reflex following the impact of the ball apparently forced the chewing gum into the youth's open windpipe. He said no inquest will be held.

PALMER TIED FOR LEAD

DALLAS (AP) — Arnold Palmer, the year's big tournament winner; Johnny Pott, the defending champion and Earl Stewart, the home pro, shot three-under-par 67s Friday to tie for the first-round lead in the $30,000 Dallas Open.

High winds and rough greens caused most scores to soar with Gary Player, the year's leading money winner, having to settle for a 72 over the 6,800-yard Oak Cliff Country Club course.

Jerry Pittman, Gee Mitchell Jr., and Charles Sifford, the first Negro to play in a open tournament in Texas, all posted 68s while veteran Jim Ferrier and Howard Johnson had 69s.

Canada Wins 3 Bronze Medals

TEL AVIV (CP)—Canada won three bronze medals Friday in Israel's sixth Maccabiah Games and Phil Oberlander of Montreal continued on his winning ways in wrestling competition.

Marvin Chapelle of Downsview, Ont., won a bronze medal by finishing trird in the 100-metre backstroke swimming event, just ahead of team-mate Walter Unger of Toronto, who finished fourth. The race was won by Jack Zakis of the United States.

The Canadian epee and foils fencing teams each took third place in their class for Canada's two other bronze medals.

Oberlander, who won Canada's second gold medal Thursday in the middleweight Greco-Roman wrestling championship, turned to freestyle wrestling in the middleweight class Friday and won his first match. He defeated Keith Gordon of South Africa.

Oberlander's father, Fred Oberlander of Montreal, is coach of the Canadian wrestling team.

Stan Levenson of Toronto won Canada's first gold medal Wednesday in the 100-metre dash.

The U.S., which won 10 gold medals Friday leads with 22 over the three days of competition. The host Israel team is second with 13, Britain has four, The Netherlands three, and Canada, south Africa and Italy two each.

Minor Softball

The White Sox dumped the Redlegs 25-7 in the third game of the Peewee softball playoffs the other evening.

The Sox scored five runs in the second, seven in the third, eight in the fourth and five in the fifth of the five-inning contest.

Bill Campbell and David Clarke handled the pitching while home runs went to Ray Mouma, with two, Tom Young, Bill Campbell and Bob Tomaso.

Baseball Standings

By THE CANADIAN PRESS

American League

	W	L	Pct.	GBL
New York	96	45	.682	—
Detroit	96	48	.642	2½
Baltimore	78	58	.574	11½
Chicago	71	64	.526	18
Cleveland	68	66	.507	20½
Boston	64	73	.467	26
Minnesota	58	74	.439	29½
Los Angeles	59	76	.437	30
Washington	51	81	.386	36½
Kansas City	42	86	.'38	40½

Friday's Results
Detroit 0 New York 1
Cleveland 5 Baltimore 4
Boston 1 Minnesota 5
Chicago 3-1 Washington 2-5
Kansas City 4 Los Angeles 6

Today's Probable Pitchers
Detroit (Lary 19-7) at New York (Terry 11-2)
Chicago (Larsen 5-1) at Washington (Cheney 1-1)
Boston (Monbouquette (10-12) at Minnesota (Lee 3-4)
Kansas City (Rakow 2-6) at Los Angeles (McBride 11-11)
Cleveland (Stigman 2-3 and Perry 9-12) at Baltimore (Pappas 10-7 and Brown 10 4) (2) (D-N)

Sunday's Games
Detroit at New York
Cleveland at Baltimore
Boston at Minnesota
Los Angeles at Kansas City
Chicago at Washington (2)

Monday's Games
Washington at New York (2)
Cleveland at Boston
Detroit at Balti. (2) (N)
Los AQNG. AT K. City (2)

National League

	W	L	Pct.	GBL
Cincinnati	79	53	.598	—
Los Angeles	74	53	.583	2½
San Francisco	70	57	.551	6½
Milwaukee	70	58	.547	7
St. Louis	68	61	.527	9½
Pittsburgh	61	65	.484	15
Chicago	54	74	.422	23
Philadelphia	37	92	.287	40½

Friday's Results
San Francisco 4 Chicago 3
Los Angeles 4 Milwaukee 3
Pittsburgh 4 St. Louis 8

Today's Probable Pitchers
Cincinnati (Jay 18-8) at Philadelphia (Buhardt 5-14)
Los Angeles (Koufax 15-9 at Milwaukee (Spahn 16-12)
San Francisco (Sanford 10-7) at Chicago (Brewer 1-7 or Cardwell 11-13)
Pittsburgh (Mizell 6-10) at St. Louis (Broglio 9-10)

Sunday's Games
Milwaukee at Chicago (2)
Cincinnati at Philadelphia
Pittsburgh at St. Louis
San Fran. at Los Angeles

Monday's Games
Cincinnati at Phila. (2)
Pittsburgh at St. Louis
Milwaukee at Chicago
San Fran. at Los Ang. (N)

International League

	W	L	Pct.	GBL
Columbus	88	56	.611	—
Buffalo	80	62	.563	7
Charleston	80	64	.556	8
Toronto	71	72	.497	16½
Rochester	71	73	.493	17
Jersey City	66	76	.465	21
Richmond	67	77	.465	21
Syracuse	51	94	352.	37 ½

Friday's Results
Syracuse 1-4 Rochester 6-3
Jersey City 4 Columbus 1
Charleston 6-6 Richmond 4-2
Buffalo at Toronto ppd, rain.

Saturday's Games
Buffalo at Toronto (2)
Syracuse at Rochester (N)
J. City at Columbus (N)
Charl'n at Richmond (N)

Sunday's Games
Buffalo at Toronto (2)
Syracuse at Rochester
J. City at Columbus
Charleston at Richmond

Monday's Games
Toronto at Syracuse (2)
Rochester at Buffalo
Columbus at Richmond
Charl'n at Jersey City.

American Association
Friday's Results
Indianapolis 6 Louisville 5
Dallas F. W. 5 Denver 7
Houston 8 Omaha 2

Sport Snapshots

By JACK SULLIVAN
Canadian Press Staff Writer

Canadians must be mellowing. No one has knocked the federal government's proposal to spend $5,000,000 a year on amateur sport, and that is truly amazing. There must be a red-blooded Canadian somewhere who will get on his feet and denounce the idea as dangerous, or even sinister.

There was general applause when Prime Minister Diefenbaker revealed his proposal at Toronto last Saturday. This couldn't have happened 12 years ago when the idea of government financial assistance to amateur sports first was brought up.

Circumstances were a little different, but the approach was the same. At that time, officials of sports-governing bodies assembled in Ottawa and recommended government expenditure of $10,000,000 over a three-year period for expansion of recreation facilities and an additional $300,000-a-year grant for the coaching, development and so on of amateur athletics.

CHANGED TUNE

"Let's keep talking bodies out of the sports picture," hollered one nationally known sports official at a service club luncheon in Ottawa. This chap, who shall remain anonymous because he was one of the first to applaud Mr. Diefenbaker's weekend proposal, declared that if funds for sports were provided from the federal treasury, there would be no incentive for the average citizen to contribute to his community life by backing sports.

"We don't want to be dominated by the government," said an official of another sports body.

The tune has been changed. Officials have reached the point where they are ready to accept help that will enable Canadian athletes in international competition to peel off their fire-engine red sweat suits and swim, run, fight, wrestle, fence, ski, skate and what have you in a creditable manner with the rest of the world.

The prime minister's proposal undoubtedly will be approved by Parliament and it is hoped it doesn't bog down in wrangling among the various amateur sports or in sectional difference. Every amateur sport in the country, with the possible exception of the equestrian and sailing set, is broke and some of their demands could get out of line.

PETTY FIGHTS

They argue over representation of the various sports in Olympic, British Empire and Pan-American Games. There is a long history of this squabbling, particularly when it comes time to choose Olympic and B.E. Games athletes, and behind-doors battles have been classics.

The Olympic Association lays down the law about the number of athletes chosen. Without fail, this is exceeded and the fights start when certain sports are told they must cut down.

There have been petty fights over the selection of the managers and coaches of the various teams for these international junkets and the final roster usually shows about one official to every five athletes.

The government certainly won't want to get mixed up with this. And the public, which has been practically ignored in money-raising campaigns to pay the cost of sending teams to international competitions, probably will take a closer look at the personnel — athletes and officials—in the future.

After all, it's their money.

Fights Last Night

By THE ASSOCIATED PRESS

Melbourne — Dennis Adjei, 126, Ghana, knocked out Johnny Jarett, 123½ Australia, 2.

YANKS BUY INFIELDER

NEW YORK (AP)—New York Yankees Friday night bought Tom Tresh, 22-year-old switch-hitting shortstop, from their Richmond farm club of the International League. Tresh has a .318 batting average.

All in Sport

"He's always talking about the strokes he had on the golf course. Wait'll he finds out how much my new dress cost!"

CAR RADIO SERVICE
FAST EXPERT REPAIRS TO ALL MAKES AND MODELS ALL TYPES OF RADIOS
CIRCLE TV SERVICE
BELLEVILLE, LTD.
200 Coleman St. WO 8-6782
Just north of the Footbridge Customer Parking at Rear

INSURANCE, INSURANCE, INSURANCE and INSURANCE . . .
We handle such classes of general insurance as farms, livestock, machinery floaters, homes, household contents, personal liability, glass, boiler, business interruption, rain, auto, fleets, cargo, valuable papers, fine arts, antiques, burglary, robbery, aviation, all types of floaters, outboard motors, yachts, sailboats, all types of bonds, errors and omissions and many, many more.
WHATEVER YOUR GENERAL INSURANCE NEEDS, GIVE US A CALL. WE MAINTAIN A LARGE STAFF TO SERVE YOU PLUS WE HAVE COMPETITIVE RATES ON ALL CLASSES OF BUSINESS. LET YOUR INSURANCE NEEDS BE OUR PROBLEM BECAUSE INSURANCE IS OUR BUSINESS . . . OUR ONLY BUSINESS.
LORNE McDOUGALL INSURANCE AGENCIES LTD.
150 FRONT ST. BELLEVILLE DIAL WO 8-5728
"Eastern Ontario's Largest Insurance Agency"

CARS
RENTAL SYSTEM INC.
did you know!!
That leasing cars and trucks gives you both more reliable and more presentable transportation? When you lease, you are assured of peak mechanical performance and appearance, because it is part of your contract. Your CARS dealer assures you of the safest, most presentable auto transportation you could possibly have — Plus low cost.
DAILY — WEEKLY — MONTHLY — YEARLY
SEE
ELLIOTT MOTORS (BELLEVILLE) LTD.
24 DUNDAS ST. W. PHONE WO 2-4585

Be Your Own Boss
START IN BUSINESS FOR YOURSELF IN A MODERN BP SERVICE STATION
- Franchises available in Peterborough, Kingston, Brockville and Belleville
- Guaranteed income until your business is established.
- No ceiling on your future earnings.
- Salary will be paid during training period which covers all aspects of Service Station operation and management.
- Previous experience unnecessary.
- Considerable financial assistance available if needed.
- Full company support at all times.
JOIN BP NOW AND BE RECOGNIZED IN YOUR COMMUNITY
FOR A CONFIDENTIAL INTERVIEW FILL OUT AND RETURN THIS COUPON TO . . .
BP CANADA LTD.
P.O. BOX 520
KINGSTON, ONT.
2-30
NAME .... AGE ....
ADDRESS ....
....
TELEPHONE Home .... Office ....

JEFF COBB

HI AND LOIS

LARRY BRANNON

ARCHIE

BLONDIE

LI'L ABNER

PENNY

BRINGING UP FATHER

JOHNNY HAZARD

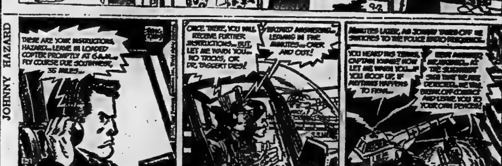

MARK TRAIL

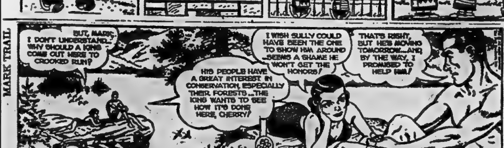

TIPPIE AND CAP STUBBS

Astrological Forecast

Sunday, September 3

By CARROLL RIGHTER

General Tendencies. The early A.M. brings clear and lucid judgment to perceive the means by which you can have a better rounded course under which to operate in days to come and attendance at the services, worship, studies of your choice can materialize this into a wonderful plan for the future. Later, enjoy family and schedule future wisely.

Aries (March 21 to April 19) —This is an ideal day to discuss with home ties whatever they feel is best for you to do in order to ameliorate your position in life and the quality of work that you perform. Then have a fine, relaxing evening at home. Show gratitude.

Taurus (April 20 to May 20) —Be sure you delve into good books and finest philosophy or attend the services of your choice in A.M. Strive for spiritual growth. Later, get out with good friends and have a happy time exchanging ideas and knowledge you have gained.

Gemini (May 21 to June 21) Look to principles under which you were reared, as well as the finest philosophies which you, yourself have learned as a measuring stick for future activities. The evening can be most happy for you if you put them into practice right away.

Moon Children (June 22 to July 21) — Fine day to study seriously so that you bring your goals and ambitions closer to you. Then talk things over with the right people informally and get benefit of their advice, also. Tonight is fine for social pleasures with good friends.

Leo (July 22 to Aug. 21) — Time, spent in concentration and study of the Eternal Verities will bring fine results in knowing how to make your future life more happy and prosperous. Take time to give a helping hand to those who deserve it, also. Be kind, understanding.

Virgo (Aug. 22 to Sept. 22)—Somewhat high-strung friends but those who truly know what they are talking about, are the ones to cultivate today so that you get worthwhile ideas for the future. Get out socially in P.M. and make fine contacts. Be charming.

Libra (Sept. 23 to Oct. 22)—Think out what you must do in the future to add to outside prestige in civic matters and become more successful. P.M. get out to the kind of entertainment or social pleasure that most suits your mood.

Scorpio (Oct. 23 to Nov. 21) —By consulting with the most spiritual person you know today, you will be able to get the inspiration you need at this time. Then you can plan the future more wisely. P.M. meet interesting people who can also be helpful to you.

Sagittarius (Nov. 22 to Dec. 21) — If you get into the so-called Silence for awhile today, you will get the hunches you need to better handle whatever problems are at hand. P.M. plan the new week cleverly. Budget your time so that you need not rush with business affairs.

Capricorn (Dec. 22 to Jan. 20) — Fine day to sit down informally with partners and talk over how to make future activities more profitable and pleasant. Get out to dinner in the evening and relax while watching some good floor show or going to the theatre. Have fun.

Aquarius (Jan. 21 to Feb. 19) —Live in such a way now that you become an inspiration to others. Also, concentrate upon how you can be more efficient in your daily work so that you become more successful in the future. Perhaps you dream too much. Wakeup!

Pisces (Feb. 20 to March 20) —This can be a most happy day and night for you, provided you do only those things first are ethical and just. Later, plan some social affair to include persons to whom you owe a debt of gratitude and have a wonderful time. Grow.

If your child is born today . . he, or she, will be the type individual to whom security is of utmost importance, but in order to acquire or maintain it, you must give as much encouragement as possible. Otherwise your promising youngster will bury himself, or herself in a maze of detail from which there is little hope of being extricated once the habit of hiding within one's self is formed.

By CARROLL RIGHTER

Monday, September 4, 1961

General Tendencies — Labor Day 1961 is certainly a day when you can express the love of home and family that you feel deep within yourself, as well as any sort of patriotic expression that you wish to indulge in. A splendid day for thinking of your work as a real service. Remember "slaves perform the labor, but only the free truly serve." Are you one of these?

Aries (March 21 to April 19) Your greatest benefits and happiness can come today by being at home with family, but if you must be out in the business world, return home early. Handle any important affairs with them wisely and be of real service. Grow.

Taurus (April 20 to May 20) Making calls on trade, visiting, taking a trip, all very good today, but be very careful while out driving and be sure you use the right words with everyone. Don't be caustic. P.M. take it easy and retire early — restore energies.

Gemini (May 21 to June 21) Patriotic fervor can lead you to do something very worthwhile for fellowman today, as well as gain prestige that will help you in your material affairs. P.M. go over your finances and be sure you know just where you stand.

Moon Children (June 22 to July 21) — A day to indulge personal desires and see the friends you truly like. Be sure you dress in excellent taste, then off to a happy and enjoyable time. P.M. attend that important social function and meet interesting people. Grow.

Leo (July 22 to Aug. 21) — While you are able to take care of any personal affairs easily now, this is also a good day to confer with advisors who can assist you with current problems that are vexing. P.M. fine for watching TV quietly with the one you love.

Virgo (Aug. 22 to Sept. 22)—If you get in touch with good friends and those who admire you, you will be able to gain personal aims much more easily. They will gladly help you in any way that they can. Then get together for a good time in P.M. Be happy.

Libra (Sept. 23 to Oct. 22) Seriously study and then perform those basic tasks that are so important to you right now, especially whatever is of a civic nature. Be ethical in all that you do and say. Grow.

Scorpio (Oct. 23 to Nov. 21)—The ideal day to look into new interests, meet fascinating people or go to some new place. Be alert to opportunities all around you that will lead to geater success in the future. Also, raise your level of consciousness.

Sagittarius (Nov. 22 to Dec. 21) — Be sure you know what your greatest goals are and then contact the persons in whatever category of life who can assist you to achieve your ambitions. P.M. fine for being with the one you love the most in life. Be happy.

Capricorn (Dec. 22 to Jan. 20) Don't permit your nervous associate to get under your skin during a.m. Later on in the day, all will be smoother and you can reach a true understanding with others as well. If you are generous, you can work wonders.

Aquarius (Jan. 21 to Feb. 19) If you devote this day to accomplishing a great deal, you will have cleared the decks for the busy days ahead and given meaning to the Labor Day holiday. Get an early start on all those uncompleted little asks. Retire early.

Pisces (Feb. 20 to March 20) Astrologically, the planets are with you today and this could be one of the happiest holidays you have ever had. You arise feeling wonderful and can spread sunshine wherever you may be. Be full of life, generous — have fun!

If your child is born today— there will be every opportunity for success in whatever has to do with the manufacture or sale of products. Give a fine training in ethics as well as a thorough business education and teach to think big in order to get big. By being conscientious in dealing with others, there is no limit to what can be accomplished here. Curb emotionalism through discipline.

ANSWER TO PREVIOUS PUZZLE

COPRA SHAD SPAD
OGLES HOME URDU
GRAVYBOATS ROIL
SEN LEER [illegible]
ECUS SEABEES
ACTUM DELRAY
RARE CARATS TRI
GRESHAM TEHERAN
ODE ERASES LUCK
BARGES JACKS
GAUTIER [illegible]
ELISHA VERS FRA
LIMB GRAVYTRAIN
IDEO EINE LARGO
AERY SETS EDNAN

Daily Crossword Puzzle

ACROSS

1 Slightly open, as a door.
5 Home of Katharina and Bianca.
10 Philosophy degrees.
14 Bill of fare.
15 Embellish.
16 Fourth inning score.
17 Subject of Emerson adage: 2 words.
20 Footballs.
21 Vertical poles.
22 Relative of "estado."
23 Man's nickname.
24 Tidal floods.
27 Mimicker.
31 Silk thread.
32 Not at all: 2 words.
33 ___ de Oro.
34 Zodiac sign.
35 Cash.
36 Character in "Bleak House."
37 Stamp collector group: Abbr.
38 Irrational numbers.
39 Tennyson character.
41 "It's for ___:" 2 words.
43 Manifests disdain.
44 Ridge of earth.
45 Domestic animals.
46 Teto-___.
48 Certain dance guests.
52 Discarded as useless: 4 words.
55 Sea bird.
56 "Dinner at ___."
57 Entreat earnestly.
58 Utters.
59 Yellowish metal.
60 Orient.

DOWN

1 Ambassador: Abbr.
2 Rugged vehicle.
3 Opposed: Colloq.
4 New Jersey university.
5 Arctic garments.
6 Concede.
7 River of Scotland.
8 Extinct wild ox.
9 Answer: Abbr.
10 Article of food.
11 Figuratively, a practical compromise: 2 words.
12 Dinghy.
13 Soaks in.
18 Well-known name in Tennessee.
19 ___ board.
23 Relative of "prithee."
24 One of the black notes: 2 words.
25 Hebrew letter.
26 ___ tart.
27 Bodies of water.
28 Fills with reverence.
29 Duck.
30 Certain horses.
32 Compass point, in France.
35 Darkness.
38 Tendon.
39 Standpoint.
40 Remainder.
42 Conductors' wands.
43 Spectacles.
45 Routes.
46 Attorneys: Abbr.
47 Tea plant genus.
48 Flurry.
49 Roman garment.
50 Mrs. Charles.
51 Souffle ingredient.
53 Pen's point.
54 Arrange.

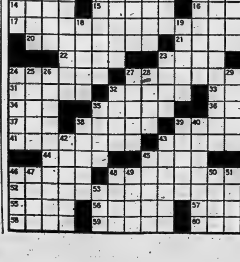

JEFF COBB

ARCHIE

HI AND LOIS

BLONDIE

LARRY BRANNON

LI'L ABNER

Astrological Forecast

By CARROLL RIGHTER

Tuesday, September 5, 1961

General Tendencies: From early morning until late night this is a day to be very careful and to do nothing in your attitude or actions toward others that could possibly cause any estrangement or separation. A tactful and diplomatic approach at your duties with others is very necessary to keep this an even, calm and poised time.

Aries (March 21 to April 19) While certain situations at home or in the business world may be very disappointing, be calm and study them objectively—fighting over them may be disastrous. Keep busily occupied rectifying errors as best you can. Then all OK.

Taurus (April 20 to May 20) While many a fascinating new outlet or concept may enter into your orbit now, be sure it first fits in with your over-all plans before you adopt it. It is all right to think big, but more important that you be practical.

Gemini (May 21 to June 21) Here is one of those peculiar days when you are bright and adventurous one moment and afraid to invest a penny the next, and your advisers are the same way. Better stick to duties and await a better day for new investments. Be wary

Moon Children (June 22 to July 21) — You cannot understand the actions of partners at this time and disagree with them heartily, but to get into argumens would be most unwise right now. So, be sure you remain calm and quietly go about own duties, disregarding them entirely.

Leo (July 22 to Aug. 21) — You feel that you should make radical changes now because things are not going just as you would like them to, but this would be most foolish in the long run. Dig in and work more efficiently and carefully instead and you succeed.

Virgo (Aug. 22 to Sept. 22)—Make it a point to listen carefully to the suggestions of good friends and relations, since they are serious and enthusiastic, too eager for praise, and you could offend them if you are not co-operative. Be courteous, kind, wise.

Libra (Sept. 23 to Oct. 22) — Be sure you impress higher-ups with your efficiency and conscientiousness today, as well as prove in some tangible way that you are devoted to family and a fine upstanding citizen. P.M. have dinner at some charming spot.

Scorpio (Oct. 23 to Nov. 21)—Listen carefully to the good ideas of comrades today You are doing too much daydreaming and this will help you to get down to earth and become more practical. Follow through on them without delay, accepting only the best, however.

Sagittarius (Nov. 22 to Dec. 21) — Be sure you tighten your pursestrings today, or even a trusted adviser could lead you in the wrong direction and you could lose a good deal of present security. The planets are not with you — just keep busy working.

Capricorn (Dec. 22 to Jan. 20) Be careful you do not get so involved with a high-strung person that you neglect others who can be far more helpful to you. However, this is no day to come to any serious decisions about anything, even with associates. Be cagey.

Aquarius (Jan. 21 to Feb 19) Take care you do not commit yourself to some work that will be very tedious and not progressive at all, or you could spend several miserable days ahead. Be sure you study matters well beforehand and avoid being the goat, as it were.

Pisces (Feb. 20 to March 20) Ideal day and evening for social affairs and gatherings of all kinds and making the type of friends that you truly want. Be friendly and co-operative in your attitude, however, so that you draw the right ones to you who can be very helpful, also

If your child is born today — he or she, will be one of those interesting youngsters who soon becomes involved with all sorts of activities and other children, is very gregarious and always full of enthusiasm, but it is imperative you early teach to first complete one task before going on to another. A very fine chart for the pioneer, the public worker or any profession connected with music and sound.

Halloway

HALLOWAY — Mr. and Mrs. John Robson and family have moved into their new home, this past week.

Mrs. Herb Townsend spent the weekend with Mr. and Mrs. V. Finkle, Trenton. On Monday she called on Mrs. Roy Clarke, also of Trenton.

The Rev. E. M. Cook and Bud, of Lucan, Ont., were recent visitors in the Foxboro vicinity. The Rev. Poulter of Belleville, will be taking the Sunday services on the charge for the month of September.

Sunday School will be resumed in the Halloway Church beginning Sept. 3.

Donna, Carol, Janice and Roger Walker holidayed at the Donaldson home last week.

Miss Jean McMullen has returned to her home after having spent the summer months at Baptiste, Ontario.

Mr. and Mrs. James Begley and Betty and Miss Holly Roth attended the Toronto Exhibition on Wednesday.

Sympathy is extended to Mr. Albert Carson and family in the loss of his mother.

Mr. and Mrs. Freddie Wellman and Mr. and Mrs. Harry Morgan spent Saturday night with Mr. and Mrs. Earl Snider, Baptiste. Mr. and Mrs. Coleman Townsend and Mr. and Mrs. Harry McMullen also spent the night in that vicinity.

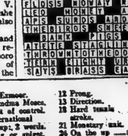

ACROSS

1 Abbess.
5 Too much: Fr.
9 Mountain crest.
14 Animal from whom 5 Down fled.
15 Jealous wife of Olympus.
16 Ancestor of the canary.
17 Here today, gone tomorrow.
19 Thorn.
20 Good use of power: 3 words.
22 Flaps.
23 Charged molecules.
24 Army command: 2 words.
27 Hods.
31 Under: Poet.
32 Checks.
33 Palm leaf.
34 Be old-fashioned.
35 Bacchante: Var.
36 Too-precise person.
37 Practice.
38 Von Steuben's title.
39 Talk to little purpose.
40 Unreliable witness.
42 Fictional outlaws of Exmoor.
43 Grandma Moses.
44 Post of control.
45 International group: 2 words.
50 Plug or spigot.
51 Midwest college: 2 words.
53 Lustrous fur.
54 One kind of decree.
55 Mythical British King.
56 Blue dyes from a plant.
57 Secluded valley.
58 Bar on a millstone.

DOWN

1 High note.
2 Variable star in Cetus.
3 Ditch.
4 Write brief explanations.
5 Legendary maiden of Babylon.
6 Shortens sail.
7 Whether ___ (in any case): 2 words.
8 Aristocrat.
9 Concurs.
10 Meal.
11 Discoverer of Greenland.
12 Prong.
13 Direction.
18 Hard tennis stroke.
21 Monetary unit.
24 On the up ___: 2 words.
25 Pester.
26 Jack Sprat, for one.
27 Spanish gentleman.
28 Device used in navigation.
29 Typewriter type.
30 Solon and Socrates.
32 Second perusal.
35 Chalons' river.
36 Business man.
38 Certain batsmen.
39 Word element meaning city.
41 Held in custody.
42 Keep waiting.
44 Part of a ship's bow.
45 Look ___ (admire): 2 words.
46 Girl in an old song.
47 Wool fiber.
48 Shade of blue.
49 "Streetcar" hero.
50 Farm animal.
52 Extremity.

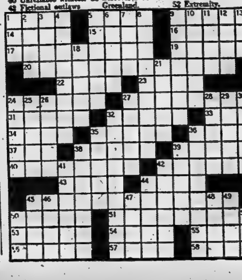

ORDER NOW!

HAVE COMFORT "ON TAP" WHENEVER YOU NEED IT!

Don't let cold weather catch you with your fuel oil supply down! Let us fill your tank now and be ready to "turn on the heat" at the first drop in the temperature! Call us.

EXCLUSIVE DISTRIBUTORS OF

Premium KLEEN-FLO Fuel Oil

Just Dial WO 8-5571

HARRY SMITH FUELS LIMITED

"Exclusive Distributor"

153 PINNACLE STREET WO 8-5571

PENNY

BRINGING UP FATHER

JOHNNY HAZARD

MARK TRAIL

TIPPIE AND CAP STUBBS

WANTED - MALE

AGGRESSIVE BUSINESS MAN.

REQUIRED FOR A WELL LOCATED SHELL SERVICE STATION IN BELLEVILLE

APPLICANTS SHOULD HAVE APPROXIMATELY $3,000 TO INVEST AND BE PREPARED TO TAKE A SALARIED TRAINING COURSE

Apply in writing only TO BOX 45 ONTARIO INTELLIGENCER A22-tf

BAKER

Or Someone Willing to Learn Baking

REDDICK'S BAKERY, 304 Front Street WO 8-6343 A29-3t

IMMEDIATE OPENING

IN CHOICE PROTECTED TERRItory in Belleville and district for experienced salesman to call on stores, offices, restaurants, garages, motels, schools hospitals etc. with our guaranteed longer-life lighting products. Highest commissions paid weekly on year round automatic repeat business. No technical knowledge required as our training program starts you making money with your very first call. Age no barrier but car necessary. For complete details write Mr. Miller, Hi-Test Corporation, 206 King Street West, Hamilton, Ontario.

EXPERIENCED SERVICE STAtion attendant, Write Box 20, Ontario Intelligencer, stating all particulars. A31-3t

MAN WITH MECHANIC'S licence, able to manage service station. Salary, no capital required. Write Box 21, Ontario Intelligencer. A31-3t

POSITION OPEN

POSITION IS OPEN AT RUSSELL Bros. I.G.A. Food Market, Napanee, for capable butcher to manage meat department. Applicants with chain store experience are preferred. Call 345-3838, or write P.O. Box 108, Napanee, for interview. A31-3t

LOCAL MAN REQUIRED

I need a representative for my firm in this area. The opening in this area may be worth up to $8,000 yearly for the right man. Can you make short auto trips? Full or part time work. Can you call on city, town and rural dwellers? Are you prepared to start at once? Write Sales Manager, Box 817, London, Canada. A26, S2, 9, 16

DEALER SALESMAN

Large wholesale distributor requires the services of an imaginative, enthusiastic and ambitious salesman to promote the sale of its products to Radio & T. V. Dealers.

This is a permanent position with a rapidly expanding company, offering the successful candidate ample opportunity for advancement, plus an interesting and challenging selling future in one of the worlds fastest growing industries — Electronics.

Basic salary and extra compensation scheme.

PLEASE WRITE BOX 101, ONTARIO INTELLIGENCER Confidential S1-2t

WANTED FEMALE

GIRLS TO WORK ON SHIRTS. Apply Tip Top Cleaners. S1-2t

AGENTS, CLUBS, ETC. SELL Canada's finest Christmas cards. Over 200 items including Religious, Everyday and Personal cards, Wraps Toys and Novelties Prompt Service For colored catalogue and samples on approval, Jeandron Greeting Card Co. 1253 King St. E. Hamilton, Ont. Jy20-2m

NEED EXTRA MONEY? $50.00, and more, can easily be earned by showing our fabulous Christmas cards, gifts, toys to friends and neighbors. Our exciting, 80 page, full-color catalogue makes it easy to get plenty of orders. No experience necessary Send no money. Write today for samples, on approval of lovely Christmas cards and free catalogue Monarch Card Co., Dept 1 47 East Ave. Hamilton. Jy22-3m

LEARN HAIRDRESSING

WOMEN WANTED! GREAT OPportunity. Better pay, pleasant work. Catalogue free. Write Marvel Hairdressing Schools, Bloor Street, Toronto, branches Hamilton, Ottawa. Canada's National System. S2-16-30

A GREATER OPPORTUNITY with Familex! It's time for you to go ahead. Sell in your surroundings household and farm products, also vitamins, tonics, cosmetics, etc. Full time dealership brings repeat profits. Familex, Dept. S-13, 1600 Delorimier Montreal.

A LOT OF WOMEN ARE SUCcessful in the sale of our 225 guaranteed products. Do you like them — increase your personal income. 45% commission. JITO, Dept. 5, 3130 St. Hubert, Montreal. S2-9-16-23-30

WANTED MALE AND FEMALE

EXPERIENCED BOOKKEEPER with typing. Steady employment. All benefits. Salary expected. Apply Box 67, Ontario Intelligencer. S1-3t

WANTED MALE OR FEMALE

DISHWASHER, FOR NIGHTS, AT El Rancho Restaurant, 371 Front Street. S1-3t

WANTED MALE AND FEMALE

RCAF OFFICERS

A number of vacancies exist in the Medical, Technical and Personnel branches of the Regular Force. Commissions are offered commensurate with the candidate's background and experience.

Young men, single, 17 to 24 years of age, with Junior Matriculation or better may be offered aircrew training. Upon graduation they will receive a commission in the Royal Canadian Air Force.

Young ladies, 18 to 29 years of age, single and with Senior Matriculation plus managerial experience may qualify for commissioned service as Administrative Officers.

AIRMEN and AIRWOMEN

A requirement exists for skilled and unskilled men and women. Skilled applicants may be enrolled in their trade with pay adjusted to their proficiency level. Unskilled applicants are offered extensive training on advanced equipment in a trade suited to their aptitudes.

Airmen — must be 17 to 29 years of age, single and have at least Grade 8 education. Skilled airmen will be considered up to age 35.

Airwomen — must be 18 to 29 years of age, single and have at least Grade 9 education.

All applicants must be Canadian Citizens or British Subjects resident in Canada.

For Full Information Contact MOBILE RECRUITING UNIT BELLEVILLE ARMOURIES BELLEVILLE SEPT. 7th, Noon to 6 p.m. S2-5

WORK OR WORKERS

CONTACT NATIONAL EMPLOYment Service, 324 Church Street, Belleville WO 8-5708. A15-4mo.

AGENTS WANTED

WITH $20 GET INTO BUSINESS FOR YOURSELF. Your sample case contains toiletries, medicines, culinaries, teas, coffees, economical specials. A 45% commission will help you realize up to $85 weekly. Try 30 days without risk. JITO Dept. 3, 3130 St. Hubert, Montreal. S2-9-13-16

EMPLOYMENT WANTED

POLICE PENSIONER DESIRES work locally, full or part-time. WO 2-7787. A30-1w

CARPENTRY, ALTERATIONS, kitchen cabinets, tile ceilings, roofing, concrete work, chimneys built and repaired. WO 8-5829. A21-1m

NEW ROOFS, ROOF REPAIRS, eavestroughing, and painting. Free estimates. Work guaranteed. WO 8-8109. Ag2-1m

REAL ESTATE WANTED

HOUSE ON RANCH LAND. MUST have hydro, water. $500 down, pay $500 yearly on mortgage. Apply Box 10. Ontario Intelligencer. A28-7t

WANTED

MALE TEACHER WILL SHARE comfortable house, furnished or unfurnished. Central. Reasonable. WO 2-6547. S1-3t

MALE TEACHER, TO SHARE comfortable house, furnished or unfurnished. Central. Reasonable. WO 2-6547. S1-3t

8-YEAR-OLD GIRL REQUIRES transportation from Wright Ave. to school on John Street, 9 a.m. to 12. WO 2-7207. A31-3t

PASSENGERS FOR BUS TRIP TO New York September 25-29th. Hotel accommodation arranged. Phone WO 2-3635 after. 6. A31-3t

ANYONE DRIVING FROM Belleville to Wellington or Bloomfield is requested to phone The Ontario Intelligencer, Circulation Department, WO 8-5757, 9 a.m. to 5:30 p.m. Ag29-tf

HOUSE LISTINGS WANTED. WE have several cash buyers for 2 or 3 bedroom homes on either East or West Hill. If you want to sell contact us. We may have a buyer waiting for your property. W. J. McCormick Realty Ltd. WO 2-5397. A31-tf

PIANOS IN EXCHANGE FOR FURniture or cash F M Barrett Co. WO 8-5231 A16-tf

ACCOMMODATIONS WANTED

HOUSE TO RENT, IN OR NEAR Belleville, Heated or unheated. Apply Box 69, Ontario Intelligencer. A31-6t

COTTAGES TO LET

INSULATED HOUSEKEEPING cottages. Furnished with all conveniences. Good swimming and fishing. Reduced rates for fall season. Apply Redner's Food Market Rednersville. WO 2-4733. A18-1mo

TO LET

STORE, IN BELLE THEATRE. Suitable for office or small business. Heated. Apply, Manager, Belle Theatre A31-4t

4-ROOM UPSTAIRS APARTMENT. Heavy duty wiring. Private entrance. East Hill. Adults. WO 2-3810. A31-3t

VERY LARGE, HEATED, COMfortable room, first floor, Private entrance and bath. Central, $10 weekly. East Hill. WO 8-8964. Ag31-tf

3-ROOM, UNHEATED, UNFURnished apartment. No children. Dundas Street East. $35. WO 8-8510. Ag31-tf

3-ROOM FURNISHED HEATED apartment. Private entrance. Bathroom. Suitable for 1 or 2 adults. WO 8-9903. A31-3t

A NEW UNFURNISHED 3-BEDroom house. Heavy duty wiring. 4 miles east of Airport on Trent Road. WO 8-8611. A31-3t

TO LET

3 LIGHT HOUSE KEEPING rooms, ground floor, 2 light house keeping rooms upstairs, share bath. Apply 2 Elm Street. S2-3t

5-ROOM UPPER DUPLEX, NEW and nicely decorated. Available at once. $85. WO 8-8975. A29-31-S2

2-ROOM APARTMENT. FURNISHed, West Hill. Suitable for business girl. WO 8-5086, 6-9 p.m. S1-3t

2-BEDROOM, MODERN, DOWNstairs apartment. Kitchen, living room, bath. Large rooms. Heated. $90 monthly. East Hill. Available immediately. WO 2-1929. S2-3t

FURNISHED BUNGALOW, 2 BEDrooms. Electric stove, refrigerator, cooking utensils, etc. $80. monthly. Newly decorated. Immediate possession. WO 2-6038. S1-3t

UPPER DUPLEX, HIGHLAND Ave. Heated, 4 rooms, sunroom overlooking bay. Adults only. Occupancy can be arranged. WO 8-9918. A31-3t

FURNISHED, MODERN APARTment. Private bath and entrance. Suit teacher or business girl. East Hill. WO 2-4822. S1-3t

NICELY FURNISHED ROOM. Gentleman preferred. Parking. WO 8-8389.

UPPER DUPLEX, 6 ROOMS WITH laundry room. September 23rd. WO 2-7259.

3-ROOM FURNISHED APARTment, Private entrance, heat and hydro. WO 2-2176. A28-6t

FURNISHED FRONT BEDROOM. Near 2 bus stops. Kitchen privileges. Parking space. East Hill. WO 2-3013. A31-6t

3 ROOM FURNISHED GROUND floor apartment. Self-contained, ideal for 1 or 2 persons. Residential district, 81 North Front after 4. Ag25-tf

5-ROOM APARTMENT, 2 BEDrooms. Heated, heavy duty stove and refrigerator. Available now. $85. 84 Great St. James. WO 2-7398, or WO 2-5636. A30-4t

MODERN BUNGALOW, 2 BEDrooms, living room, kitchen, bathroom, tile floors, oil furnace, basement. $75. Old Picton Highway. Belleville 4 miles. WO 2-1735. Ag30-tf

4 ROOMS, UPSTAIRS, LARGE hall. Bath. Heated. Private entrance. Heavy duty wiring. Newly decorated. Adults only. 74 Catherine. A30-6t

NICELY FURNISHED 2-ROOM apartment. All conveniences. Suit 2 girls. Best location, East Hill. WO 2-3854. Ag28-tf

ROOM AND BOARD, NEAR BUS stop. Parking space, use of phone, WO 2-1485. A28-6t

7-ROOM HOUSE, CHARLES ST. Available September 1st. Apply Box 11, Ontario Intelligencer. Ag28-tf

UPPER DUPLEX, 3 ROOMS AND bath Heated Garage. Rent $100. WO 2-6101. Jy22-tf

263 GEORGE STREET. CORNER of Victoria, upper apartment, 4 rooms, share bathroom with another tenant. Heavy duty wiring. Oil space heater provided. Private entrance. Good for adults only WO 8-7133 or WO 2-4819. A25-tf

COMFORTABLE BEDROOM. Good district. Close downtown. Board optional. WO 2-3007. A24-tf

A HOME AWAY FROM HOME. Y.M.C.A., 20 Campbell St. Single rooms Reasonable rates. S3-tf

RENTAL ACCOMMODATIONS. Contact Yanover Realty, day or night. WO 2-4346. Office 247 Dufferin Ave. Ag8-1m

3-ROOM, UNFURNISHED, UPstairs apartment with bath. Close to down town. WO 8-8193, 6:30 to 8. Ag4-tf

2 BEDROOM GROUND FLOOR apartment $40 monthly. 1 West Moira. WO 8-0986. A17-tf

MODERN 1-BEDROOM APARTment with refrigerator and stove Heated Apply 45 Benjamin. Ag10-tf

2 BEDROOM HEATED UPSTAIRS apartment. Laundry facilities. $80 Available September 1st. WO 2-5766. A22-tf

FOR SALE

WALNUT DUNCAN PHYFE table and china cabinet. WO 8-8330. S1-3t

BEEF, PORK, VEAL AND LAMB by the quarter or side. Cut up for deep freeze. Under inspection WO 2-7686. A26-1mo

SCOTTS WATER SERVICE. IMmediate delivery. Cistern and city water Phone for rates. WO 8-8067. A1-9m

HONEY NEW NO 1 WHITE, IN your containers or ours Clayton Sullivan, Corbyville. Phone 39-R-2 Thurlow. Ag2-1m

LARGE QUANTITY OF TETRA-Pektus rye. Fair's, 2 miles east of hospital, Kingston Road. WO 2-0983. Ag28-1m

HEAVY YEAR OLD HENS. WO 2-2763. A31-S2

MOFFAT COMBINATION WASHer and dryer. Like new. Four hundred dollars. WO 2-4457. A28-6t

TENT TRAILER, SLEEPS 4-5. Ample cupboard space, large built-in ice box. Ideal for camping or hunting and fishing trips. 187 Wright Ave, WO 2-4944. A31-3t

SPRING AND FALL ALL WOOL Camel Hair coat. Size teen 12. In excellent condition. Phone WO 8-8928 after 6 p.m. A31-3t

MAYTAG WASHERS AND DRYERS. Suburban Plumbing and Heating, your home laundry specialist. Call WO 2-4344. O26-tf

RUG, TONE-ON-TONE GREY, 10' 6" x 9. WO 2-4064. A31-3t

SUMMER CLOTHING AND SHOES for men, women and children. H. Curson 73 Dundas East. New and used clothing. Ap15-tf

USED FUEL OIL TANKS, SEVeral to choose from. Rosebush Fuels and Heating Service 53 South Church. WO 2-2229. Ag9-1m

WHITE HONEY. CUSTOMER'S containers 18c lb. 40 lb. cans $7.40. Bedell's 333 Moira St. W. A14-tf

GREEN CHESTERFIELD BED. Good condition. WO 8-8279. A31-3t

GUNS BOUGHT SOLD, TRADED and repaired Fishing tackle, licences live bait; naptha gas. Kelly's Sport Shop. WO 2-0568. Jy26-tf

Moto-Master TAIL LAMP LENSES FOR MOST CARS AND TRUCKS 29c to $3.75 WE INSTALL. CANADIAN TIRE WO 8-6701

CLASSIFIED ADVTS.

FOR SALE

MOTHERS, TAKE ADVANTAGE of this outstanding offer. Curity diapers regular $3.19 a dozen, special $2.29. Kelly's Drug Store, 411 Bridge Street East. WO 2-5388. Je19-tf

ROSES, TREES SHRUBS, EVERgreens, vines perennials, fruit stock Quinte Nurseries, 5 miles west Belleville Trent Road. WO 8-7633. Ap21-tf

WILSONS' NO. 1 WHITE HONEY, at our new location on Belleville Market, across street from White's Meat Market, or at our home, Roslin. Customers' containers filled. Ag10-1m

REGISTERED SCOTCH SHORThorn bull, 3 years old, dark red, quiet, good breeding condition. Sire Burnton Archer by Calrossie Crocus Count. Also 6 months' old bull calf, red roan, registered, by above sire. Herd accredited, vaccinated and free-listed. Bill Slater, Foxboro, Highway 14. A31-3t

SLIGHTLY USED JOHN DEERE corn forager with Continental motor. Corry Mitchell, R. R. 4, Belleville. A31-3t

HOUSEHOLD EFFECTS. 129 VICtoria Avenue, before 7 p.m. A31-3t

HEINTZMAN PIANO AND bench. Good condition. Reasonable. WO 2-3480. S2-3t

TEENAGE GIRL'S WINTER shoes and gym shoes, 5½ to 6½. Worn very little. WO 8-7229.

NEWTREADS 600/16—670/15—750/14 ONLY $7.95 (with Class A Trade-in) LESS 5% CASH COUPONS USE OUR BUDGET CANADIAN TIRE WO 8-6701

MISSES SUITS SIZE 11, $5. 1 worsted suit $25. Ladies' dresses size 11, $4. WO 2-0196. S2-3t

LIKE NEW, CUSTOM GENERAL Electric wringer washer, with automatic timer and pump. WO 8-6841. S1-3t

POWER AND CARPENTER tools; lumber and painted lawn chairs. Come and see, 96 Murphy Street, Trenton. S1-1w

TENOR Bb SAX, BRASS, GOLD lacquered Like new. WO 8-9159. S1-3t

FINDLAY OIL STOVE, 2 YEARS old. WO 2-6819 after 5:30 p.m. A31-3t

CITY WATER 500 OR 1,000 gallons John Huffman, WO 2-8174. Jy3-3m

ALUMINUM AWNINGS, WINdows, doors. Popularly priced. Bruce May Mfg. 30 Dussek St. WO 8-6080. Je23-tf

IRISH COBBLER POTATOES, DElivered every Friday night on request. J. Rekker, Foxboro WO 8-8065 No business on Sunday A23-3wk

BACK TO SCHOOL! BOY'S BICYCLE, 16" ONLY $32.95 'BOYS' OR GIRLS' 17", 18", 19", 20" ONLY $36.88 BUDGET TERMS CANADIAN TIRE WO 8-6701

ALUMINUM WINDOW SALE

Triple Track, Self-Storing

FOUR WINDOWS Installed — $76.

FIVE WINDOWS Installed — $94.

SIX WINDOWS Installed — $111.

SEVEN WINDOWS Installed — $128.

EIGHT WINDOWS Installed — $145.

NINE WINDOWS Installed — $160

TEN WINDOWS Installed — $169

ALUMINUM DOORS Completely Self-Storing HEAVY DUTY $39.95 — INSTALLED

STANDARD $34.75 — INSTALLED

JAMES BEGLEY & SON 308 NORTH FRONT ST. WO 8-5148 My9-ev-tu-th-t-o-tf

COTTAGES FOR SALE

NEW UNI-PLANK CEDAR COTtage on Long or Kashwakamak Lake, near Myers' Cave. Your choice of attractive economical UNI-PLY cottages on our choice lots or erected on your lot. Open for inspection 9 a.m. to 5 p.m. Saturday, 2nd September and Sunday, 3rd September. Follow signs on Highway 506 from Highway 41. UNI-PLY Prefab Ltd., Brougham, Ont. Sold by— John J. Savigny, Realtor, Northbrook. Phone 127. A30-4t

5-ROOM WINTERIZED COTtage. North shore Bay of Quinte, 5 miles west of Belleville. One bedroom, 4-piece bath, tile floors. WO 2-7873. Ag9-tf

PETS FOR SALE

POODLE PUPS, WHITE, REGIStered, purebreds. Very small. May be seen Mobile Village, Box 97, R. R. 2, Trenton, at Bayside. S2-2w

SPRINGER PUPS, 6 WEEKS OLD. $5 each. Phone WO 2-6040. S1-3t

POODLE PUPS WHITE REGIStered purebreds, very small. May be seen Mobile Village, Box 97, R. R. 2 Trenton at Bayside. A21-2wks.

AUTOMOTIVE

1961 COMET, 4-DOOR STATION wagon. WO 2-7506 — WO 2-6877. Low down payment. A31-3t

CADILLAC COUPE, 1950. EXCELlent condition. Low mileage. WO 8-3473. A31-3t

'58 BISCAYNE, 6 CYLINDER Chevrolet. Perfect condition. Spotless. 1 previous owner. Reasonable. WO 2-1705. A31-3t

58/59 VAUXHALL VELOX sedan, 6 cylinder. Excellent condition. $1,025. Apply Compton, Targon Motel. A29-1w

'51 PYMOUTH STATION WAGON good running condition. EX 2-3601. A26121

OPEN — SHARPE MOTORS, WO 8-8271. Just over the Bay Bridge at Rossmore. Fast efficient auto repairs by licensed mechanic. A22-tf

'58 CHEVROLET 2-DOOR, 6 CYLinder, radio, signals, windshield washers, 2-tone. Above average condition. Sell very reasonable for $1295. Terms if desired. Phone EX 2-3777 Stirling evenings. S2-3t

1951 CHEVROLET, SEDAN, GOOD condition, newly painted. Best offer. WO 2-3566.

'58 PONTIAC LAURENTIAN, 2-door, V-8 automatic. Custom radio, whitewalls. Very good condition. Low mileage. WO 8-7437. S1-3t

NOW $7.95 FRONT END ALIGNment, Was $10.50. Modern John Bean Visuliner equipment. Also Alemite wheel balancing $1.25 plus weights. Government licensed mechanics. Canadian Tire. WO 8-6701. Jy5-tf

1961 CORVAIR 700, 4-DOOR. Automatic. Radio. WO 8-8607. A31-3t

'50 OLDSMOBILE, 6 CYLINDER. Standard transmission. Fair condition. $65. WO 2-4136. A31-3t

REWARD

FOR RETURN OF BOY'S 24" x 1½" Humphreys bicycle, blue frame, white fenders — taken from Swimming Pool Sunday Afternoon. Phone WO 8-6357 or apply 16 St. Paul Street. Ag28-tf

REAL ESTATE FOR SALE

PRIVATE SALE

GOOD INCOME PROPERTY ON CHARLES STREET

CONVERTED DUPLEX

GIVES A 20% RETURN ON A DOWN PAYMENT OF $6,000.

PRICE $17,500.

WILL ACCEPT A REASONABLE 2ND MORTGAGE

PHONE WO 2-2855

No Agents Please S2-1w

50 ACRES FOR SALE

On Highway 14, 8 miles from city. Good productive land.

6-room frame house. Barn 30' x 70. Plenty of water, farm pond.

Owner Transferred

PRICE $13,000 — TERMS $6,000 DOWN

MAY BE SEEN SATURDAY 1 to 6 p.m.

BILL SLATER, FOXBORO, ONT. A31-3t

NEED MORTGAGE MONEY

If you are thinking of building or buying and need a mortgage or if you need financing on your existing home call us today We have an ample supply of first mortgage money for the Belleville area This money is available at reasonable interest rates with easy repayment terms

Buying - Selling Mortgages - Appraisals

For any Real Estate transaction call W. J. McCormick Realty Ltd Belleville's Largest Real Estate Firm

WO 2-5397

W J McCormick Realty Limited

30 STATION STREET

Members of the Belleville Real Estate Board Ja14-ev-o-tf

MOTOR CARS

WHO ELSE WANTS A NEW CAR!

BUY IT NOW WITH A LOW-COST LIFE-INSURED SCOTIA PLAN LOAN

THE BANK OF NOVA SCOTIA

REAL ESTATE FOR SALE

A good brick 2-storey home in residential Stirling, with a 20' kitchen, 18' living room, 3 bedrooms 14' and 15' long, 3-pc. bath, heavy wiring, PLUS 3 acres of land. Complete $9,000 with terms.

Also 6-room brick with 4-pc. bath, aluminum doors, etc. $7,000. Terms.

100-acre farm with really modern house and 80' barn. Best farming district. $14,500.

See Rep: Mr. A. V. Greenley, Stirling

Special Resort Opportunity. 1,300 ft. along the north shore of Consecon Lake plus extra land, 2 houses and outbuildings. $15,000.

COLLETTE & WHITLEY REALTORS Trenton, Ontario S1-3t

FARMS! FARMS! FARMS!

LARGEST SELECTION IN EASTERN ONTARIO

NORTH

of Belleville 10 miles, 110 acres of clay loam soil, suitable for any crop. L shaped hip roof barn, pressure system, beautiful location.

200 acres, large barn and huge brick well kept home. This farm will handle a couple with a large family. Modern conveniences. $16,-900.

100 acre ranch with a lot of barn space, worth more than we are asking for the whole farm. There is a one room cottage, heavy duty wiring, and a small lake all for just $3,000 with terms.

100 acres, good buildings 8 room house, 65 acres of work land, owner is sacrificing this week for only $6,300 with $1,000 down, easy payments on balance.

EAST

of Corbyville on a good road 185 acres of choice level land, 125 workable, balance wood and pasture. This is a double brick house, large barn and we can arrange possession immediately. $6,000 down will handle.

NEAR READ this property has A-1 buildings and more than usual level fertile land that is capable of producing. 165 acres in all, 126 workland. Stock and machinery can be purchased with this property.

200 acres 120 workland, 2 never failing springs, 8 room house, and a pretty good barn. This will sell fast, at only $9,300.

SOUTH

of Belleville only 4 miles on the Rednersville Road; good modern 8 room home, L shaped basement barn and good level land, 123 acres of it. This farm can provide you with a living without any job besides, or you can rent the land and work in Belleville. Phone for particulars.

3rd of Ameliasburg is the location of this 181 acre farm, 140 of which is level work land. Usual farm buildings, lots of water, good land. Terms.

100 acres in the 2nd of Ameliasburg, 10 rooms in this old but good house, [illegible] barn, large drive [illegible]. Only $11,000 with $4,000 down.

Picton Highway at Bloomfield —this is the city home in the country along with 98 acres of level productive soil and a good barn with 2 silos, plus other buildings. Priced right at $13,000 with $6,000 down.

Just off the highway — 12 miles to Belleville or Picton 100 acres, double house in good condition, barn and 2 car garage. This is being offered now at only $9,300 and $2,000 Down. WE WILL NOT HOLD THIS ONE. FIRST COME FIRST SERVED.

WEST

of Foxboro on the 5th concession of Sidney, 250 acres of the most productive land in the Township. This farm can make you a fortune, not only from dairy products, but this is no. 1 land for peas, canning corn, pumpkins, etc. and you are located between two canning factories. Buildings are — well you take a drive by and notice them our sign is there. $5,000 down payment.

FOSTER'S

Salesman CLIFFORD RAY listed this 100 acre farm near Northport Buildings are good, home has 7 rooms, pressure system, and bath fixtures, all for $8,000.

FARMS

Two side by side, with 440 acres in all, 11 miles to Belleville. The one farm has a Toronto MILK CONTRACT, bulk cooler, loafing barn, beautiful 6 room home that would please any woman, 200 acres of level land. Owner says to SELL IT. The other farm has 240 acres, 150 of work land, 30 head of cattle, 2 tractors and all machinery. MUST BE SOLD this week.

ARE THE BEST.

that money can buy. 35 acres of pasture land, neat little barn, and a home which overlooks the bay of Quinte, in fact this place has at least 300 feet of BAY frontage. Good swimming and boating. 8 miles to Trenton, 12 to Belleville. Owner anxious to sell. Make us an offer.

Salesmen

CLIFF RAY — WO 2-6061

C. VANDERVELDE — WO 2-6237

B. G. FOSTER

REAL ESTATE BROKER Cannifton WO 2-4083

Member of the Belleville Co-op S2-3t

Back-to-school Specials

COMPLETE LINE OF SCHOOL BOOKS and SUPPLIES AT THE JAMES TEXTS LTD.

BOOKS — OFFICE AND SCHOOL SUPPLIES

183-185 Front St.—WO 8-6775 (Est. 1910) A29-6t

ARTISTIC FOR VALUE

WINTER COATS Untrimmed 29.95 • REG. $34.95 VALUE •

WINTER COATS Trimmed With China Mink 39.95 • REG. $45.00 VALUE •

"BUDGET AT PRICES YOU CAN AFFORD"

ARTISTIC 301 FRONT ST. A31-3t

BE READY FOR TRIPS TO SCHOOL

TRADE FOR A NEW RALEIGH OR CCM

Carriers, kickstands, light sets and other accessories.

REPAIRS to all makes of bicycles.

STEPHEN LICENCE LTD.

299 FRONT — WO 8-8363

FREE DELIVERY AND PICKUP A29-3t

COME TO KELLY'S FOR YOUR SCHOOL NEEDS

EVERYTHING FOR THE STUDENT

—Refills

—Binders — from $3.96.

—Pens — Both Sheaffer and Esterbrook.

—Pencils and Erasers.

—Geometry Sets.

—Looseleaf Books.

KELLY'S DRUG STORE

411 Bridge Street East

WO 2-5388—FREE PARKING

OPEN FRIDAYS AND SUNDAYS UNTIL 9 P.M. A29-6t

REAL ESTATE FOR SALE

40 ACRE FARM. ALL WORK land. Village of Thomasburg. New 3 bedroom Stucco home, all conveniences. Crop and implements, 235R3, Russell Wood. A25-3w

$67.00 MONTHLY

Completely redecorated 3-bedroom home on a finished East end street. Full basement, New forced air oil heating system. We never could have enough of these very popular homes for sale. Very low down payment accepted. Call today.

CHARLES STREET

LOOK — Large living room, separate dining room, fireplace, large kitchen, 4 bedrooms, 2 complete bathrooms. This home could be inexpensively duplexed. Garage. Fenced lot. Oil heating. Close to schools, churches and downtown. Priced very reasonably at only $14,200.00. One mortgage for the balance after down-payment.

REMEMBER THE WINDEMERE

on our Open House? These were sold on that very weekend. We now have two others well along in construction. These will be finished in highest quality clay brick, with classic exterior design. These houses were highly praised on the Open House. Enquire today.

Member Real Estate Board

GERALD JOYCE REALTY LIMITED

GENERAL INSURANCE

23 CAMPBELL STREET WO 2-3326

OPEN TO 9 P.M DAILY

18 FRONT STREET - TRENTON EX 2-6168 S1-2t

WE HAVE BEEN TOO BUSY

just recently, looking after our clients' needs to find much time for ad writing, but here is a sampling, that warrants your inspection.

For the potential landlord we offer this well-kept dwelling containing 3 self-contained apartments, situated 4 miles from Belleville on Highway 14. Asking price $18,500.

All brick and all value, for a home near Moira Secondary School. Less than $100.00 per month will include your mortgage and tax payments.

BUILD — Choose a lot and a contractor. We will help you every step of the way.

Mrs. Geneva Muir — WO 2-4266

Dorothy Marshall Real Estate Broker

433 VICTORIA AVE. WO 2-8282

Mr. Jack Hibbard — WO 8-7819

Mrs. Grace Lougheed—WO 2-8363 S2-2t

REAL ESTATE FOR SALE

BUILDING LOTS, 1 MILE FROM city of Belleville. These lots are surveyed to regulations. WO 2-7686. S2-1m

GORDON WOODS

Member of the Belleville Real Estate Board

Real Estate Broker

267 VICTORIA AVE. WO 2-6363

MY AIM

Is not riches or FAME
But a spot on this EARTH
No other can claim.

. . . if this is your goal in life by all means let us show you our fine selection of Brick Homes. Charming 3 & 4-bedroom homes with styles to suit everyone and terms for every pocket book. N.H.A financing. Downpayments as low as $650. Some ready for immediate occupancy.

$9,500.

is all we are asking for a 3-bedroom East side home with full basement, new oil furnace. Large living room. Good kitchen. Full bath. Vacant.

— Evenings Call —

GORDON DETLOR — WO 2-4119

GORDON WOODS — WO 2-6363 S1-2t

BELLEVILLE REAL ESTATE BOARD PHOTO CO-OP

Multiple Listing Service

When Buying or Selling, Contact a Board Member. Only a Realtor is a Member of the Belleville and Ontario Real Estate Boards.

The Following are Belleville Realtors:

COOPER & WILKINSON

FRANK FOLLWELL

FOX & FOX

GERALD W. JOYCE

W. J. McCORMICK

D. T. STORK

B. G. FOSTER

D. J. WHALEN

GORDON WOODS

D31-ev-o-tf

Business Service Directory

ACCOUNTANTS

F. A. R. MacFADDEN, C.A.
217 Pinnacle St., Belleville Ont.
Phone WO 2-4868
Ja3-1y

GEO A. WELCH AND COMPANY
Chartered Accountants
183 Pinnacle Street, Belleville
WO 2-4881
W. S. Stone C.A. — R. Irvine, C.A.
Ottawa - Cornwall - Picton
Pembroke
Ag8-60-1y

AUTOMOTIVE REPAIRS

General repairs to all makes of cars and trucks. Specializing in valve grinding and automatic transmission repairs.
Class A Mechanic, 35 Years
GEORGE FLEMING GARAGE
Between Belleville and Trenton on No. 2 Highway
WO 8-6720
Ag2-3m

ARCHITECTS

WATSON AND WINGAND
Architects
219 Front Street Belleville Ont.
My26-1y

BOATS

QUINTE MARINE
— Sales —
Arkansas Traveler — M.F.G.
Turbocraft — Peterborough
Weymouth Cruisers
Islander Pontoon Boats
Johnson Seahorse Outboard Motors
Area Dealers for
Volvo-Penta "Aquamatic"
service, installation parts
— Waterfront Facilities —
parking launching ramp parking
Imperial Esso Marine Fuels
1 Mile East of Deseronto on No. 2
Tel: Zenith 64750 (no toll charge)
Mr9-1y

BUSES

Bus Service to Trenton and Air Station
Leave Belleville
8.45 a.m. Daily Exc. Sun. & Hol.
10.55 a.m. Daily Exc. Sun. & Hol.
12.15 p.m. Sat. Only
2.00 p.m. Daily
3.30 p.m. Sat. Only
4.10 p.m. Daily Exc. Sun. & Hol.
5.35 p.m. Daily
7.50 p.m. Daily
11.30 p.m. Fri. & Sat. Only
Buses Leave Riggs Service Centre
211 Pinnacle St., Phone WO 8-7700
Charter Coaches
RATHBUN BUS SERVICE LTD.
Trenton, Ont. — Phone EX 2-3853
Jel-1y

CONCRETE

W. DAMFORD AND SON
All Types of Concrete Work
Machine Trowelling
Residential and Industrial Repairs and Alterations
Backhoe Work
Trenching and Back Filling
Phone WO 8-5*12
D8-1y

Stone Buildings or Basements Could be Made Like New
Chimneys and Chimney Repairs
Fireplaces, Verandahs, Pointing, Plastering and Repairs
PETER DRENTH
79 West Moira St. — WO 2-6282
Ap10-3m

FLOOR FINISHING

EARL DARRAH
Dial WO 2-0078—30 Bridge St. East
Sanding Machines and Floor Polishers for Rent
Expert Installation on Mastic Rubber Tile and Marboleum Floors
Free Estimates
Mr24-1y

MAUND'S SERVICE
Dial WO 2-0437 or WO 2-5811
340 Pinnacle Street
Old or New Floors Sanded
All Types of Floors Cleaned Waxed and Polished
Window Cleaning — Wall Washing
Ask About Our "Rental Service"
Mr10-6m

FLOORS AND WALLS

PIDUTTI - FABBRI LTD.
Tile and Terrazzo Contractors
Glazed and Ceramic Floor and Wall Tile
Terrazzo Floors — Guaranteed
Repairs on Tile and Terrazzo
Cement Finishing a Specialty
Phone WO 8-7425 or WO 2-6383
L. Metus — President — WO 2-5380
Ja3-1y

FARM AND GARDEN

Farm Service
Dead Old and Crippled Farm Stock Removed Free of Charge
Immediate 24-hour Service
Ask Your Operator for
NICK PECONI — Peterborough
ZEnith 6-6550 (no toll charge)
Licence No. 46-C-60
Mr30-1y

MIMEOGRAPHING RUBBER STAMPS

THE JAMES TEXT LIMITED
Fast, efficient work covering all needs. Reports, Circular Letters, Statements Clubs, Lodges, Churches, etc. One day service on all types of Rubber Stamps, Numbering Machines and Supplies.
183-185 Front St. Phone WO 8-6773
Ja3-1y

PAVING

Paving
For Driveways
Parking Lots and Roadways
CALL WESTERN PAVING
140 Front Street
WO 2-7467
Ag8-1m

PLATING

BELLEVILLE PLATERS
Specialists in Copper, Nickel Chrome Plating
Phone WO 8-5183 — P.O. Box 143
(Next to Y.M.C.A. Campbell St.)
Ja7-1y

PAINT AND BODY SERVICE

Auto Painting Is Our Specialty
Our Prices Range from $25.00 and up
Special Rates on All Body and Fender Repairs
Twenty-four Hour Service
We Pick Up and Deliver
BELLCREST AUTO BODY
R. R. 2 Belleville — WO 2-7433
Jy31-4m

RUBBER STAMPS

All Kinds of Rubber Stamps "Custom Made"
"The Way You Want It"
24 Hour Service Available at
O'NEIL SALES LTD.
115 Front Street
SCHWAB'S LTD.
THE JAMES TEXT LTD
179-183 Front St.
222 Front Street
Ag8-60-1y

RUG AND UPHOLSTERY CLEANERS

DIXON'S RUG AND UPHOLSTERY CLEANING
Our Services are as follows: Shag Drapes, Chesterfields, Wall-to Wall Carpeting, Rug Repairing
For Prompt Service. Free Estimates
Dial Belleville WO 8-6730
after five WO 2-1363
S22-1y

WOODHAVEN DURACLEAN SERVICES
T.R.M. LAST
Call WO 2-5533
Rug and Upholstery Cleaning
Carpet laying and Repairing
— Free Estimates —
Ag10-60-tf

ROSSMORE UPHOLSTERY
Recover Work — Free Estimates
Scatter Rugs Cleaned. Free with each job. We clean chesterfield and chair and rugs.
Howard Lockwood
WO 2-3177 — R. R. 7 Belleville
Mr23-1y

SHARPENING

Lawn Mowers Machine Sharpened From $1.75 to $2.
All Types Saws — Scissors
Grass Shears, etc.
Reasonable Rates
96 SOUTH JOHN STREET
My3-3m

SEPTIC TANKS

Septic Tanks
Pumped Out
WO 8-5565
My4-3m

SERVICES

Bricklaying, Chimney Repairs, Blocklaying, Fireplaces, etc.
LAVOIE BROTHERS
WO 2-7002
Ag10-1m

O'BRIEN'S TREE SERVICE
Tree Cabling — Tree Trimming or Removal, Hedges etc.
Free Estimates
Every Job Insured
WO 2-4230
My13-3m

"Do-It-Yourself"
Landscaping Equipment
Hourly and Daily Rates:
Seed and Fertilizer Spreaders, Power Tillers, Power Mowers, Power Aeriator, Power Sprayer, Hand Aeriators, Lawn Sweeper, Tree Pruners, Cyclone Seeders, Weel-barrows, Post-hole Diggers, Lawn Rollers, Electric Hedge Trimmers, Weed Sprayers etc.
BISHOP'S GARDEN CENTRE
Phone WO 8-5332
81 - 87 Station Street
Ap29-3m

SERVICE STATIONS

JIM TENWORTH'S
TEXACO SERVICE STATION
465 West Dundas Street
WO 2-6162
Open Every Night & Every Sunday
Lubrication — Gas — Oil — Diesel
Mufflers and Tail Pipes
Minor Repairs
Personalized Service
Guaranteed Workmanship
O19-3m

TRUCKING

- Rich Loam
- Crushed Rock
- Crushed Gravel
- Pit Run Gravel and Sand
- Clean Stone for Tile Beds
- All Types of Fill
- Asphault Driveways
- Grading

IVAN MAY
WO 8-8117 — 34 Tracey St.
My5-3m

- Black Loam
- Mortar Sand
- Crushed Rock
- Crushed Gravel
- Pit Gravel and Fill

D. HOWARD
386 Bridge Street East
WO 8-8318
Ap12-3m

TYPEWRITERS

Royal
Standard - Electric - Portable Typewriters
Addo-X-Olivetti Adding Machines
Olivetti Calculators
Sales - Service - Rentals
Phone WO 2-1351
HASTINGS TYPEWRITER COMPANY
22 Campbell St. - Belleville
O25-1y

TELEVISION ANTENNAS

New and Used—Installed & Repaired
— Free Estimates —
J. REGLEY & SON
306 N. Front St.—Phone WO 2-6142
My15-1y

TV SERVICE

TV Antenna Installation & Repair
Expert Repairs on TV-Radio-Washers
All Replacements Guaranteed
CIRCLE TV SERVICE
(Belleville) Ltd.
260 Coleman St. WO 8-6791
Ag6-60-1y

TYPEWRITER REPAIRS AND RENTALS

THE JAMES TEXTS LIMITED
Prompt and Efficient Repairs on All Makes of Machines
Typewriters and Adding Machines for Rent.
183-185 Front St.—Phone WO 8-6773
Ag6-60-1y

TYPEWRITER RENTALS

UNDERWOOD
Rent or Buy Underwood Typewriters
New and Rebuilt Standard Electric and Portable.
For Information Call:
UNDERWOOD LIMITED
10 Bridge St. E. WO 2-1416
My30-1y

WINDOW CLEANING

CLARE WINDOW CLEANERS
Floors — Eavestroughing - Chimneys
Walls - Caulking - Storm Windows
35 Holloway St. — WO 2-4663
Mr6-1y

WELL DRILLING

GEORGE H. CHALK
R.R. 6, Napanee
Wells for Home, Farm and Industry
For Prices and Terms
Dial 354-3616
Mr6-1y

T. DONALDSON & SON
6¼-10 and 12 Inch Holes
Modern Equipment
86 Holmes Rd. — Belleville
WO 2-2050 or WO 8-6030

FRESH FISH

FRESH DRESSED TROUT, WHITE fish pickerel and white fish fillets. Bay of Quinte Fisheries, WO 8-8154.
Jy18-tf

LOTS FOR SALE

LAKEFRONT BARGAINS!

LAKEFRONT LOT, $39 DOWN $19 MONTHLY. 5 YEARS TO PAY
Sandy beaches, Silver Bridges. Road and hydro already in.
Take No. 7 Highway West to Madoc then 23 miles north on Highway 62 to Gunter Lake turn-off. Then follow the signs to the property.
3768 BATHURST ST.,
TORONTO, ONT.
SUITE 302
JACK WILSON
A25-St

BOATS FOR SALE

SPEEDY 22' GREAVETTE RUN-about. Convertible top 100 h.p. Chrysler engine. In excellent condition. Must be sold. Phone Belleville Marine Yards, WO 8-6382
Jy13-tf

PERSONAL

MEN! SHAVE FOR ½c OR LESS. Don Juan Blades, worth at least 5c apiece, still 100 shaving edges for 50c Geen Drugs. Phone WO 2-4531. Open most evenings until 8.
Ag1-1m

NOTICE

I, Malcolm Hawley Sine, R. R. 2, Belleville, will not be responsible for any debts incurred in my name by my wife, Elizabeth Sine, on or after this date. Dated August 31st, 1961

MALCOLM H. SINE.
A31-3t

SERVICES

REPAIR ALL TYPES OF BUILDings. Build or rebuild all types of chimneys, sidewalks and verandas. Specialize in all stone, concrete and brick work. Phone WO 8-6321 after 6.
Jy18-ev-tu-th-s-tf

VENETIAN BLIND SERVICE. Cleaning and repairing. Also new blinds and folding doors. John Sweet WO 8-5680.
A14-1m

IN NEED FOR PLASTERING REpairs? Call the Belleville Plasterers for reliable service. WO 2-5029 or WO 8-7009.
Ag11-1m

MALCOLM BROS. FLOOR AND window service. Complete housecleaning. WO 8-6286, or WO 8-8274
Ja27-3m

NOTICE

Opens November 1st, accommodation for retired persons on permanent basis. Brick home, near lake shore, congenial surroundings. Modern conveniences. Good meals. Inquiries invited. Write T. H. Blake, R. R. 1, Foxboro.
A12-19-26-S2-9-16

BUSINESS OPPORTUNITY

ATTENTION BREEDERS OF NUTRIA

When considering nutria breeding, consider the following points which this organization has to offer.

- Quality market tested stock - - - no crossbred or standard varieties offered.
- The reputation of an organization which has proven itself substantiated by three years of pelt sales on the National Fur Market in New York City.
- Full warranty against mortality of sterility.
- Complete training in all phases of the business including pen construction, feeding, breeding, selective grading and pelting.
- Custom pelting service, available to ranchers of this organization.
- Membership in the Nutria Breeders Association of Canada (National Government Chartered Association).
- Prices for quality stock start at $100.00.
- Nutria can be earned on our co-operative Associate Ranchers basis. Special offer to those who qualify.

Write —
MEADOWBRAE NUTRIA FUR FARMS LIMITED
International Headquarters
Alma, Ontario
Je14-ev-w-s-tf

SHERIFF'S SALE

The County of Hastings
To Wit:

Under and by Virtue of a Writ of Execution issued out of the First Division Court in County of Hastings, and to me directed and delivered against the goods and Chattels, Lands and Tenements of Charles Gordon Reid and Robert Alan Reid, Executors of the Estate of Wesley Reid, I have seized and taken in Execution all the Right Title, Interest and Equity of Redemption of Charles Gordon Reid and Robert Alan Reid, Executors of the Estate of Wesley Reid, in and to the following Goods and Chattels Lands and Tenements, the west half of Lot Seven in the 8th Concession of the Township of Huntingdon in the County of Hastings by a conveyance, registered, Number V-912, on which property there is purported to be erected a dwelling.

All of which said Right, Title, Interest and Equity of Redemption of the said Charles Gordon Reid and Robert Alan Reid, Executors of the Estate of Wesley Reid, in the said Lands and Tenements, I shall offer for sale by Public Auction on the Sixth Day of September, A.D., 1961, at my office in the Court House, Belleville, Ontario at the hour of two-thirty o'clock in the afternoon.

L. ROSCOE ROBSON,
Sheriff, County of Hastings.

Dated at Belleville this 20th day of April, A.D., 1961.
TERMS: CASH.
A28-30-S2

NOTICE

GREGORY BUTLER
PIANIST
ANNOUNCES
Beginning of Fall Classes
September 8th
Interview by appointment
WO 2-7194
A25-St

MONEY TO LOAN

MORTGAGE MONEY AVAILABLE for the Belleville area. Advisory service at no obligation. D. T. Stork Real Estate Broker 338 Pinnacle Street WO 8-5742
D31-ev-m-s-tf

CASH

We have funds immediately available for first or second mortgages or we will purchase your present mortgage. Confidential personal service. Gerald W. Joyce, Mortgage Broker. WO 2-5326.
My31-ev-w-f-s-tf

NOTICE

Nursery School, starting date September 11th. Hours 9 to 11:30 Monday to Friday. Ages 3 to 5. In Stanley Park district. Call between 5 and 8, WO 2-8534.
S1-3t

NOTICE

This is to certify that I, Frank Goodfellow, Plainfield, Ontario will not be responsible for debts contracted by my wife Isabella Goodfellow on or after this date, Saturday, September 2nd, 1961.
Frank Goodfellow.
S2-3t

NOTICE TO CREDITORS AND OTHERS

IN THE ESTATE OF CHARLES STANLEY HUFFMAN, of the Township of Thurlow, in the County of Hastings, Retired Farmer.

ALL PERSONS having claims against the Estate of the above-named deceased, late of the Township of Thurlow, in the County of Hastings, who died on or about the 15th day of April, 1961, are required to furnish proof thereof to the undersigned on or before the 12th day of September, 1961. After the said date the Executors will distribute the Estate having regard only to claims of which notice has been received.

DATED at Belleville this 8th day of August, A.D., 1961.
SPRAGUE & CAMERON,
P.O. Drawer 700,
Belleville, Ontario.
Solicitors for the Executors.
A12-19-S2

NOTICE TO CREDITORS AND OTHERS

IN THE ESTATE OF CARL FRANKLIN PATTERSON, DECEASED.

ALL persons having claim against the estate of the above named deceased, late of the City of Belleville, in the County of Hastings, who died on or about the 14th day of July, 1961 are required to furnish proof thereof to the undersigned on or before the 23rd day of September, 1961. After the said date the Executrix will distribute the estate having regard only to claims of which notice has been received.

DATED at Belleville this 18th day of August, 1961.
Sprague & Cameron,
175 Front Street,
Belleville, Ontario.
Solicitors for the Executrix.
A26, S2, 9

NOTICE TO CREDITORS AND OTHERS

IN THE ESTATE OF DENNIS JAMES WRING, LATE OF THE TOWN OF DESERONTO IN THE COUNTY OF HASTINGS GENTLEMAN DECEASED.

CREDITORS AND OTHERS having claims against the estate of the above-named deceased, who died on or about the 27th day of March, 1961, are required to file with the undersigned Solicitors, particulars of such claims verified by affidavit, on or before the 11th day of September, 1961, after which date the Administrator will distribute the assets of the estate, having regard only to the claims of which they then have notice.

DATED this 17th day of August, A.D. 1961.
COLLINS & COLLINS,
133 Front Street,
Belleville, Ontario.
Solicitors for the Administrator.
A19 26, S2

CORPORATION OF THE COUNTY OF HASTINGS

TREASURER'S SALE OF LANDS

in the County of Hastings, in the Province of Ontario

To Wit:

By Virtue of a Warrant issued by the Warden of the County of Hastings, bearing date of the First day of July, 1961, sale of lands in arrears of taxes in the County of Hastings will be held in the Court House, in the City of Belleville, at the hour of Ten O'Clock in the morning on Tuesday, November Fourteenth, 1961, unless the taxes and costs are sooner paid. Notice is hereby given that the list of lands for sale for arrears of taxes has been published in the Ontario Gazette on the 5th day of August, 1961; and that copies of the said list may be had at my office, Court House, Belleville.

DATED at the Treasurer's Office, this 11th day of August, 1961.
ERLE S. DENYES,
Treasurer,
County of Hastings.
Ag12-ev-s-tf

MORTGAGES

MONEY FOR 1ST AND 2ND mortgages. Loans on mortgages. Private funds WO 8-7133.
My18-ev-tu-th-s-tf

AUCTION SALE

Friday, Sept. 8, at 1.30 in Junior Bldg. Fair Grounds.

Pianos, refrigerators, Lawn Boy power mower, electric ranges, chesterfield suites, tri-lights, beds, dressers, cupboards, chrome suite, desk, TV tables, radio, cedar chest, fernery, ironing board, odd chairs, drapes, linen, clock, steam iron, Sunbeam mix-master, chrome chairs, telephone table and chair, bathroom scales, hall mirror, lamps, tables, high chair, dishes, cooking utensils, etc.
Terms — Cash.
Cameron Bunnett and Sons
Auctioneers
Phone WO 2-1991.
S2, 6, 7

BABY CHICKS

REQUEST SPECIAL LIST STARTed pullets and cockerels, quick shipment. Ames and Dual-purpose, hatching to order. October broilers, book now. Bray Brooder, Ernest Prosser, 219 N. Front St. Belleville, WOodland 2-1910.
S2-9

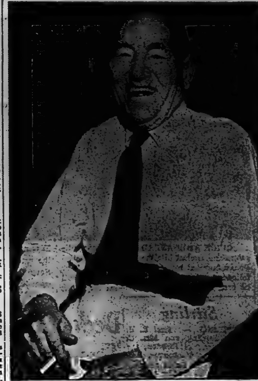

STORIED REFEREE — Mickey Ion, famous lacrosse player and hard-boiled hockey referee of the Old Pacific Coast League and National Hockey League, relaxes during his visit to Toronto for the opening of the Sports Hall of Fame at the Canadian National Exhibition. Ion has lost both legs almost to the hips because of a circulatory ailment and now lives in a Seattle nursing home. (CP Photo).

Sport Snapshots

By JACK SULLIVAN
Canadian Press Staff Writer

Mickey Ion casually stroked his jaw, looked at his questioner through cold blue eyes and declared: "I never sneaked out of a hockey rink in my life."

He puffed vigorously on a cigarette for a moment, reflected on his 30-odd years as a referee in the Pacific Coast and National Hockey Leagues and added:

"I walked out the same way I went in—through the main door. But there was one small difference. On the way in I carried my skates in a bag. On the way out, I had a skate in each hand, just in case some crazy guys wanted to play games and rough me up.

"And you know, nobody did."

There wasn't a trace of bravado in the 74-year-old legless man's voice. He was simply stating a fact. No one pushed Frederick James (Mickey) Ion around, and that included some of the roughest, toughest players the game has known when Mickey was ice boss in the pro leagues from 1912 to 1943.

SAME OLD SPIRIT

Mickey now gets round in a wheelchair, his legs amputated almost to the hip. "Bad circulation," he explains in a cheerful, carefree sort of way. The only clues to his age are the deep lines creasing his face like a stock market graph. There are only a few traces of grey in his thinning brown hair.

Mickey has been confined to a Seattle nursing home for years. His wife died there six years ago, victim of a stroke. He lost his legs four years ago. But he can let go with a hearty belly laugh and his eyes were mischievous as he swapped yarns with old-timers.

Mickey was in Toronto a week ago for the official opening of the International Hall of Fame. He was one of 43 living members of the Hall invited to the ceremonies by the National Hockey League and the rooms of a downtown hotel were thick with nostalgia as fellow members fondly renewed old friendships.

IRON-FISTED RULER

They all beat a path to Ion's room. Here was a great lacrosse defenceman who never played pro hockey exchanging affectionate handshakes and bear hugs with players who were notoriously bad characters in their day.

Mickey had ruled them all with no questions asked. When he dropped the puck to start a game he was the boss and every player knew it.

"The only time I was hit," said Mickey, "was the time some guy in the stands zinged me a couple of times on the neck with a pea-shooter. But he wasn't using peas; he was blowing out small marbles.

"I turned around fast the second time and spied the guy. There was nothing to do but go up in the stands and biff him. Which I did."

His visitors included Eddie Shore, the rambunctious Boston Bruins defenceman who found that Mickey was just as tough as he was. Another was Gordon (Iron Duke) Keats, a bruising defenceman with Edmonton Eskimos of the old Western Canada League.

'CREASED ME GOOD'

There were Frank Foyton of the Toronto Blueshirts, a pro team in the distant past, and Frank Fredrickson now a Vancouver alderman, and tough guy in the old PCL.

Walking in together were Newsy Lalonde, an old lacrosse and hockey cut-up who played with Ion on a Vancouver lacrosse team away back in the early 1900s; King Clancy, wiry little defenceman with the old Ottawa Senators and Toronto Maple Leafs who refereed a few years with Ion, and Frank Nighbor, the Pembroke peach and famed poke-check artist with the Senators.

The talk got around to Newsy.

"I remember facing off with this guy and somebody yelling at me; 'Watch the scratch,'" recalled Clancy.

"Scratch? I thought that referred to money. So the next think I know, I'm getting Newsy's stick all the way up from my knees to my hairline. He creased me good."

"I know all about it," said Nighbor. "Look at me; I hardly have any eyebrows left."

"Yeah," said Lalonde. "But I didn't do it when Mickey was on the ice. He was too smart for me."

Ion sat back and smiled.

MR. TWEEDY by Ned Riddle

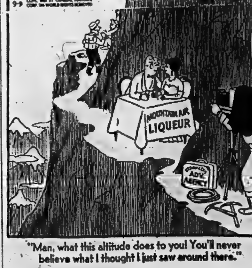

"Man, what this altitude does to you! You'll never believe what I thought I just saw around there."

Canada Outdoors

By BEN WARD
Canadian Press Staff Writer

OTTAWA (CP) — Hunting polar bears can be a risky business under the best of conditions.

But hunting polar bears with drug-tipped darts is a real adventure—especially if the darts don't work.

That was the predicament biologist C. R. Harrington of Ottawa found himself in last spring, when he went into the Arctic to study the behavior of female polar bears with new-born cubs.

Mr. Harrington took along a rifle which fires a dart loaded with a stunning dose of tranquilizer. But in the bitter cold of Cornwallis Island, 500 miles inside the Arctic Circle, the rifle wouldn't fire.

Undaunted, he mounted the darts on long spears and set out to probe the snow for hidden dens.

FAST FOOTWORK

Twice he located denned-up mother bears. Twice the darts broke off against the thick fur. And twice biologist Harrington had to hot-foot for camp when angry bears came snarling out of their hideaways.

Undiscouraged, he plans another try next year. But by then he hopes to have available a dart-firing pistol which can be kept warm inside his jacket.

Mr. Harrington's experience is just one of many being logged by the 40 biologists roaming Canada this year on research for the Canadian Wildlife Service.

Not all of them pack the thrills of the polar bear assignment. One crew is out on the Prairies testing an explosive device to scare hungry ducks away from grainfields. Another is roaming the Margaree Valley of Nova Scotia trying to determine how seriously the predations of the merganser duck affect young salmon.

COVER WIDE FIELD

A unit headed by Dr. J. S. Tener has just completed an intensive aerial survey of big game in the Northwest Territories, particularly the caribou. Charles Bartlett is studying black ducks on Prince Edward Island and John Kelsall roams Fundy National Park in New Brunswick charting the causes of overpopulation among moose.

And up near Fort Smith, N.W.T., resident biologist Nick Novakowski works on a buffalo project with eyes continually alert for the return of the rare and beautiful whooping cranes to their northern nesting grounds.

All these projects—and many others—are linked to a master plan to chart Canadian wildlife resources and determine the best ways to preserve them. From such scientific studies come the open seasons, bag limits and conservation measures that help control hunting and fishing in federal areas.

POLAR BEAR STUDIES

The polar bear study is one of the newest fields in which the Canadian Wildlife Service is working. As of now, nobody knows how many polar bears live in Canada's Arctic. Attempts are being made to count the bears in controlled areas and learn more about their life history.

There has been recurring pressure from outfitters to open polar bears to organized hunting by white men. Only Eskimo and Indian hunters may shoot them now, and they may not shoot cubs or females with cubs.

There have been discussions about an international agreement on polar bears, which inhabit the Arctic icecap in Canada, Alaska, the Soviet Union and the Scandinavian nations. Some hunting is allowed in other nations but there is a suggestion that widespread hunting might wipe out the species.

Dr. Ward Stevens, acting chief mammologist in the Canadian Wildlife Service, says much more study is needed before Canada can come to any decion on polar bear But he agrees that an international pact may be needed to set workable controls on this king of the Arctic.

VOTE FOR LIQUOR

WASAGA BEACH (CP)—Ratepayers in this Nottawasaga Bay village Friday voted in favor of liquor and beer dining and liquor lounges.

Phone
CENTRAL RADIO TAXI
WO 2-5353
For
Prompt, Efficient
Taxi Service
ANYWHERE!
ANYTIME!

REPAIRS
ON ALL TYPES OF
WASHERS
DIAL WO 8-6791
FREE ESTIMATES
All Makes & Models
Because we stock most repair parts and maintain a fast order service your washer will be repaired with a minimum of delay and inconvenience to you. All work guaranteed.
CIRCLE TV SERVICE
(Belleville) Ltd.
260 COLEMAN STREET

ONTARIO BUSINESS COLLEGE LTD.
BELLEVILLE
Est. 1868
STENOGRAPHY
BOOK-KEEPING & ACCOUNTING
SECRETARIAL
Well-educated boys and girls accepted for instruction in the above subjects. Fully qualified staff. Modern equipment.
R. Nightingale, C.S.R.
Principal

— FOR RENT —
DESIRABLE, GROUND FLOOR,
FRONT STREET OFFICE LOCATION
previously occupied by
VICTORIA and GREY TRUST COMPANY
Approximately 2,000 sq. ft. Heat supplied. Extra large modern vault. Available for early occupation.
Apply
THE ONTARIO INTELLIGENCER

Badge of Distinction Does Not Come Cheap to Anglers

CAMPBELL RIVER, B.C. (CP)—The badge of distinction for west coast salmon sport fishermen doesn't come cheap.

Membership in the Tyee Club, one of the world's most exclusive fishermen's cliques, costs time, patience, energy and money. But at this Vancouver Island east coast fishing resort where the big ones lurk, membership in the club that was formed in 1924 is a much-sought possession.

To be eligible for membership the fisherman must have a light rod and tackle. It must be registered with the club at a cost of $3. The salmon must be caught from a rowboat, and the fish must weigh 30 pounds or more.

For a 30-40 pound tyee the properly accredited fisherman gets club membership and a bronze button—at a cost of $5. For a 40-50 pounder he gets a silver button costing $7.50, for a 50 60 pounder a gold button at $15, for a 60-70 pounder a diamond button at $22.50 and for a fish over 70 pounds there's a ruby button, also costing $22.50.

Ruby button-holders are rare, but there are quite a few with diamond and gold buttons, most of them from the United States.

ONLY ONE HOOK

This year Mrs. Walter L. Mikas of Los Angeles, equipped with a rowboat, a light rod, 25-pound test line and a spoon lure —rules stipulate lures with only one hook—boated a 55-pounder to become the first gold button winner of the season. She fought the fish for 40 minutes before boating it with the aid of her husband and a guide.

Last year on his first day of fishing an American reeled in a 66-pounder. But his rod and gear weren't registered so he didn't get a button.

Over the years several myths have grown up about the club. One is that the fisherman has to have a guide. Officials say he doesn't, though guides who know where the fish are, are available at $16 to $20 a day.

Another myth had it that the fisherman was supposed to give the fish to his guide, then buy it back. Not so, say club officials. The button-winning fish belongs to the man who catches it.

HITS RED ACTION

ROME (AP) — The Italian government denounced Friday Russia's unilateral action on Berlin and decision to renew nuclear tests.

W. Huntingdon

WEST HUNTINGDON—Those from here who attended Cooke — Dinsmore wedding at the Church of Nazarene, Meaford, were: Mr. and Mrs. Howard Cooke; Mrs. Dan Cooke and Mr. and Mrs. Clayton Wright.

David and Allen Cooke spent last week with Mr. and Mrs. Raymond Baker, of Kingston.

Mr. Sam Donnan, attended the funeral services for Mr. Alfred Reid, of Trenton, on Tuesday.

Mr. and Mrs. Harry Sherry of Thomasburg were Sunday evening guests of Mr. and Mrs. Murray Morgan.

Miss Tillie Donnan, of Belleville, Mrs. Forgie of New York, Mr. and Mrs. Abernethy of Markham, were Sunday guests of Mr. and Mrs. William Donnan and Mr. Sam Donnan.

Mr. and Mrs. Alex McCurdy, Kenneth and Ross were Sunday guests of Mrs. Sandy McCurdy of Belleville.

Mrs. Peter McInroy, of Tweed, Mrs. Alex McInroy, Mrs. Harry Thompson and Miss Bessie McMullen were Tuesday guests of Mrs. Henry Wallace and Mr. and Mrs. John Wallace.

Mr. Arnold Revoy is a patient in the Kingston General Hospital where he underwent an operation, on Tuesday.

Mrs. Mabel Sexsmith, of Napanee, is visiting with Mr. and Mrs. Lindsay Sills this week.

Miss Doris Donnan of Edmonton, New Haven, is visiting her parents, Mr. and Mrs. Melville Donnan.

Mrs. John Ross of Carmel was a weekend guest of Mr. and Mrs. Dan Cooke.

Mrs. William Grant attended the Ladies College, Leaders Course, at Whitby, last week.

Mrs. George Ashley and Ann visited Mrs. Russell Sills last week.

WARNS SHIPPING

LONDON (Reuters)—The Soviet Union announced Friday night it will stage naval and rocket exercises off its northern cost during the two months starting Sept. 15. A communique outlined an area in the Barents and Kara seas which was declared dangerous to shipping and aircraft between Sept. 10 and Nov. 15.

QUICK STOP AHEAD — A Tracker anti-submarine aircraft hits the deck of the HMCS Bonaventure at more than 100 miles an hour following an Atlantic patrol. The plane will be brought to a quick stop when the hook hanging from its fuselage catches on one of the arrester cables stretched across the deck. Navy fliers make both day and night patrols from the carrier. (CP from National Defence).

Stirling

STIRLING — Mrs. R. B. Duffin, Stirling, and Mrs. C. W. Clancy, of Rawdon, are holidaying in Vancouver, B.C.

Mrs. H. C. David recently entertained at dinner; Mrs. B. Totter, Toronto, Miss Emma Rainie, Mrs. James Sharp, Mr. and Mrs. Frank Hutchinson and Mr. and Mrs. Will Potts.

Mrs. Roy Tucker and baby son have arrived home from the Belleville General Hospital.

Mr. and Mrs. Lorne Watson and daughters, Stirling, attended Wellman W.I. social on Friday evening. Mrs. Watson was the accompanist for the sing-song.

Mrs. J. L. Donoboe, Stirling R. R. 4, is a patient in the Belleville General Hospital.

Mr. and Mrs. George Heasman enjoyed a holiday last week in Western Ontario.

Mr. and Mrs. Robert Patterson spent a few days in Toronto with Dr. Thomas Patterson.

Mr. and Mrs. John Sheridan attended the Kingston Fair on Wednesday and showed their horses.

Mr. J. B. Belshaw recently observed his eighty-third birthday and received filicitations from the village folk.

Mr. and Mrs. Robert Fanning and family, Toronto spent the weekend with Mrs. A. Fanning.

Mr. and Mrs. John Kane, Misses Eleanor and Adeline Bush visited the Upper Canada Village at Iroquois, the Robert Saunders Hydro plant, Placid, Niagara, St. Catharines and Hamilton, last week.

Mrs. Jack Sager, River Valley, spent a few days with her mother in Toronto.

Mr. George Noble was appointed Councillor, to fill the vacancy caused by the resignation of Robert Philip.

Douglas Kane has returned to his position in the bank of to his position in the bank at St. Catharines following a two week holiday. Last week he attended the C.N.E. in Toronto and visited Mr. and Mrs. Rose at Elora.

McIntosh and Wells are erecting a new building of cement block to be used for a paint and body repair shop and car storage.

Mr. Dennis Heasman spent a few days, last week with relatives in Toronto.

MARK ANNIVERSARY

OTTAWA (CP)—Former Boy Scouts who attended the Coronation of King George V in 1911 met here Friday to mark the 50th anniversary of their trip to England. Some of the graduate scouts—now in their 60s and early 70s—came from as far away as British Columbia and Ner Jersey. They included Brig. Arthur W. Beament, Ottawa, Lt. - Col. Malcolm L. Douglas, Brockville, Graham W. Hennessey, Haileybury and Walter M. Moore, Simcoe.

Deck of Carrier No Bigger Than Piece of Confetti to Airmen Attempting to Land

By DAVE McINTOSH
Canadian Press Staff Writer

ABOARD HMCS BONAVENTURE (CP)—It has been said that to the airman landing on an aircraft carrier the deck looks no bigger than a postage stamp.

This is a gross exaggeration. The deck doesn't look any bigger than a piece of confetti.

But Lieut. C. A. (Whitey) Williamson, 33, of Sarnia, Ont., has managed to land expertly on flattops 140 times, 45 times at night.

On a recent exercise off the Nova Scotia coast, he landed on the Bonaventure in a peasoup fog after being "talked down" by carrier control approach, the same system used ashore and known as ground control approach.

When the hook of his Tracker anti-submarine plane grabbed one of the five cables stretched across the aft end of the carrier, he couldn't see much beyond the island of the carrier. the fog was so thick. And he couldn't be seen from the carrier until a second or so before touchdown.

LIKE CANNON SHOT

The next day he took a reporter for a flip to demonstrate takeoff and landing and the tactics used by the Tracker to find and kill a submarine.

The takeoff is like being shot out of a cannon.

Lieut. Williamson is probably one of the few pilots in the world who takes off without touching the control stick.

The Tracker is literally hurled into the air by a steam catapult in the bow.

The plane taxis into position and is hooked to the catapult. The pilot puts on full power, says "OK, OK, OK" to his co-pilot who salutes the flagman. The flagman whips down his green flag and the under-deck catapult fires its missile—the Tracker — into the air. The blastoff drives the crew back into their seats with a violent jerk.

Lieut. Williamson figures that it is safer NOT to touch the stick until the tracker is in the air, that the blastoff might make him pull back on it suddenly. So he lets the catapult do all the work.

One moment the Tracker is standing still on the deck. The next, in a wink of an eye, it is in the air.

DONE WITH MIRRORS

On this day, there was little or no natural wind. All there was was that created by the speed of the carrier. As a result, it came straight down the deck and not down the angled deck. This created "stack wash" and Lieut. Williamson had to bank sharply to port at the last second to get down and avoid going around again.

Landing is carried out literally with mirrors.

Orange lights are shone into mirrors and the reflected light —known as the "meatball"—tells the pilot whether he is making his approach at the proper angle.

The Tracker touches down at more than 100 miles an hour and is brought quickly to a standstill by the arrester gear. The sudden stop throws the crew forward against their straps.

At night, the shortness of the flarepath and the fewness of lights would give a shore-based pilot the shudders.

But such landings are all in a night's work for the Tracker crews who patrol the Atlantic from their tiny,sea-tossed airfield.

Barriers to Check Outward Flow Have Failed to Crush Will of Hundreds to Escape

By JAMES F. KING
Associated Press Staff Writer

The refugee is the man who flees his homeland—sometimes beckoned by hope but more often driven by fear—and can't go back again.

Since the Second World War more than 40,000,000 persons have become refugees in the greatest exodus since Moses led the children of Israel to the promised land.

And the human tide rolls on. The Communist barricades around Berlin . . . the Iron Curtain encompassing the Soviet Union and her east European satellites . . . the fabled wall of Communist China.

These barriers have checked the outward flow of those seeking freedom under democracy; yet they have failed to completely crush the will of hundreds to risk death daily to try escape.

GERMANY UNIQUE

Most of the refugees have found sanctuary. But millions are still living under pitiful conditions, keeping alive as much on hope as from charity.

The dramatic flight of more than 3,000,000 East Germans is unique in that they joined fellow countrymen in their own country and with the almost certainty of finding a job in a prosperous West Germany.

For millions of others uprooted from their homes the outlook and prospects have been—and still are—filled with uncertainty in a strange land.

Some are still pawns of war—like the 1,000,000 Arab refugees who are wards of the United Nations Relief agency. For a decade they have huddled in camps in the Arab lands encircling Israel as virtual hostages. The Jews and Arabs are still technically at war, leaving resettlement of the Palestine refugees in the air.

The biggest and bloodiest migration since the war came ironically with the granting of freedom when India was partitioned in 1947.

THOUSANDS KILLED

About 9,000,000 Hindus moved from Pakistan to India and more than 8,000,000 Moslems shifted from India to Pakistan amid violence that took several hundred thousand lives.

Communism has been the trigger for the mass flights of refugees in recent years in other areas as well as Germany.

More than 1,500,000 Chinese have poured into Hong Kong since the Communist conquest of the Chinese mainland 12 years ago. For thousands their only home on arrival is the street, their bed the sidewalk.

The Communist Chinese have extended their border sentries to include Tibet since the Lhasa uprising in March, 1959. Upwards of 75,000 Tibetans have fled to India and Nepal.

More than 900,000 North Vietnamese crossed over to South Viet Nam without much interference when the Communists cut the country in half.

Most of the 200,000 Hungarians who fled in the 1956 revolution have been assimilated around the world. A few thousand stateless persons remain in western European displaced person camps but most have been taken care of.

The United States has been the chief haven for European refugees, opening the door to nearly 500,000 since 1947. But since Fidel Castro seized power in Cuba nearly three years ago the United States has provided a sanctuary mainly for Cubans.

Cubans are rushing into Miami at the rate of more than 1,000 a week and up to 100,000 have left the Caribbean island republic since 1959. The Castro regime has given clearance to most but hundreds have made their getaways surreptitiously rather than wait in fear of being trapped or jailed.

PLEADS NOT GUILTY

MONTREAL (CP)—Rev. Pe[illegible] Chan, a Chinese Presbyteri[illegible] minister, Friday was arraign[illegible] on charges connected with [illegible] smuggling of Chinese imm[illegible]grants into Canada. Alread[illegible] awaiting trial on simila[illegible] charges laid last year after [illegible] RCMP investigation into wh[illegible] has been called a million-doll[illegible] racket, he pleaded not guilty [illegible] charges of helping a Chine[illegible] enter Canada from Hong Ko[illegible] with forged documents.

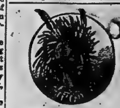

Moments in History

Belleville's "first moment in history" was the discovery of the site in 1615 by Samuel de Champlain. Then it was known by its Indian name: "Asaukhknosk" which means "The place where the rushes end." Naturally, no homes had to be heated in those d[illegible] and the explorers kep[illegible] warm as best they cou[illegible]. Today, modern heating units keep Belleville homes in cozy comfort; and perhaps the pioneer of the heating industry in Belleville was the predecessor of the Schuster company which began at the turn of the century. Let Moira-Schuster supply your heating needs. call WO 2-4504 today.

MOIRA-SCHUSTER LIMITED
38 Bridge St. East, BELLEVILLE

GRANT FUNERAL HOME
68 North Front Street
BELLEVILLE - ONTARIO
DIAL WO 8-9119

"Wonders of Nature"

A new illustrated feature that explains unusual happenings in the wonderful world of Nature.

"WONDERS OF NATURE" will appear every week.

The whole family will enjoy it. Be sure to follow "Wonders of Nature"

EATON'S

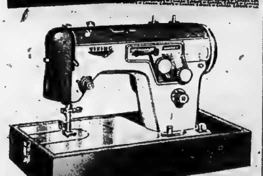

VIKING Fully Automatic
Portable Sewing Machines

FULLY AUTOMATIC! There's nothing to insert . . . nothing to put on or take off . . . every design or style of sewing you want to do is controlled by simple dials. Just dial in the stitch you want, and this VIKING does the rest . . . automatically.

Check VIKING'S advanced features for sewing efficiency:

- Push-button automatic reverse
- Automatic bobbin-winder
- Built-in Light
- Built-in darner and mender
- Automatic buttonholer
- Dial tension control
- Push-button drop feed
- Hinged foot sews over pins

EATON Price, each 239.95

STORE CLOSED ALL DAY MON. (Labor Day)
RE-OPENS TUESDAY, SEPT. 5th, 9.15 a.m.

Dial WO 2-4561 T. EATON C°. BRANCH STORES

Around the World with the ...
LORNE F. FOX PARTY
World-Known Evangelists, Musicians, Singers
Radio - Television Artists
100,000 miles of miracles 100,000 decisions for Christ

Just Returned From 3-Year World Tour
RETURNING TO BELLEVILLE . . .
GOSPEL CRUSADE

ROBERT J. SMITH
Speaker - Musician

LORNE F. FOX
Speaker Concert Musician

RUTH L. FOX
Contralto Soloist

- The Best in Music and Sermons
- Sound - Color Motion Pictures
- Foreign Costumes
- Cantatas
- Prayer For The Sick!

FOR ONE WEEK ONLY!
OPENS SUNDAY, SEPTEMBER 3rd
11 A.M. & 7 P.M.
SERVICES NIGHTLY AT 7.30 EXCEPT SATURDAY
CALVARY TEMPLE
Dundas & George Sts.

Pastors Rev. L. Price and Rev. H. Smith say — "We Welcome Lorne Fox and his party back to Belleville."
"The Fox Party has appeared on more than 125 TV stations, and on over 400 radio stations world-wide! Don't miss them."

THE OLD FASHIONED GOSPEL — FOR A MODERN WORLD!

THE WEATHER

Wednesday — Sunny with cloudy intervals. A little cooler. Low 60. High 75.

The Ontario Intelligencer

TEMPERATURES

	Max.	Min.
Today	84	65
One Year Ago	73	51

Authorized as Second Class Mail, Post Office Department Ottawa.

BELLEVILLE, ONTARIO, TUESDAY, SEPTEMBER 5, 1961

6c Per Copy, 35c Per Week

Neutrals Plan Plea For Meeting Of Kennedy, K.

Name 2-Man Missions To Washington, Moscow

BELGRADE (Reuters) — The summit conference of non-aligned countries planned to make an urgent appeal today to President Kennedy and Premier Khrushchev to meet soon in an attempt to relax dangerous East-West tension.

A conference source said the brief, three-paragraph appeal will be handed over to United States Ambassador George Kennan and Soviet Ambassador A. Epishev later today.

The 25 non-aligned leaders will follow up the letters by sending two-man missions to both Washington and Moscow to press their demands for a meeting between the American and Soviet leaders.

President Sukarno of Indonesia and President Modibo Keita of Mali will go to Washington. Prime Minister Nehru of India and President Kwame Nkrumah of Ghana will go to Moscow.

TEXT WITHHELD

The appeal to Khrushchev and Kennedy was approved at a marathon four-hour session Monday night of the heads of state and government attending the conference here. Its text will not be disclosed until it has been delivered to Khrushchev and Kennedy.

The appeal is based on an Indian proposal. Nehru told the conference Saturday the question of war or peace is the most important issue facing the world today.

Deputy delegates to the conference here met until 5 a.m. today trying to hammer out agreement on a final conference declaration, due to be published tonight.

Disagreement was reported among the delegations over the wording of the communique, which covered a wide range of topics from colonialism to the resumption of nuclear tests.

De Gaulle Calls For Firmness By West Allies

PARIS (Reuters) — President de Gaulle called today for absolute firmness by the West against any action by Russia.

The French president told more than 600 reporters and officials at a press conference that France's warning against pressing for negotiations with the Russians over Berlin at any cost seemed to have been appreciated by the other Western powers.

De Gaulle said that if Russia tries to interfere by force with the West's position in Berlin or with Western communications "the Western allies must maintain their communications and their positions by force also."

He said the Western powers "have no better way of serving the peace of the world than to remain upright and firm."

But this did not mean that the two world blocs must always remain in opposition to each other."

"If there is to be no nuclear war then we must go about making peace. If the Soviet government would cease to rain threats, if it could encourage relaxation of tension instead of opposing such relaxation, then it will be possible for the three Western powers to examine with the Soviet government all the problems of the world and especially the problem of Germany."

Goulart Warned Air Force Plans To Attack Plane

BRASILIA (AP) — An air force rebellion today blocked leftist Joao Goulart's path to the presidency and plunged Brazil back into political confusion.

Congressmen, routed out of bed for an extraordinary 17-minute post midnight session, were given the news that air force dissidents were apparently determined to shoot down Goulart's plane should he try to reach this hinterland capital to be sworn in as president.

Acting President Ranieri Mazzilli telephoned Goulart in his southern stronghold of Porto Alegre advising him not to fly to Brasilia today as he had planned. Mazzilli said in view of the sudden turn of events, the vice-president's safe arrival could not be guaranteed.

Goulart had made plans to fly here to be sworn in after the three military chiefs agreed to let him become a figurehead president under a new parliamentary system vesting the real power in a prime minister elected by congress.

It had been expected that Goulart would be inaugurated sometime this week to succeed Janio Quadros, whose resignation Aug. 25 touched of the crisis and brought the country close to civil war.

The three service chiefs had blocked Goulart's succession, contending his leftist tendencies would open the way to Communist turmoil. They yielded Sunday night after Congress adopted a constitutional amendment authorizing the new system of parliamentary government and taking virtually all power away from the presidency.

Word of the airmen's revolt came from Senate President Auro Moura Andrade, who told Congress Air Minister Grum Moss had said he no longer could control his men.

Kingston Prison Convict Stabbed Several Times

KINGSTON (CP) — A Kingston penitentiary convict was stabbed several times in the back and chest Saturday in a silent assault in the prison exercise yard.

Guards watching over a recreation period were unaware of the attack until they spotted convict Robert A. Smith of Toronto lying on the ground, bleeding from multiple wounds.

Smith maintained he did not know who attacked him.

One thrust injured a spinal nerve and prison doctors operated on the wound. Other injuries were said to be superficial.

Today's Chuckle

This would be a heckuva time for the meek to inherit the earth.

THE WEATHER

Synopsis: In Southern Ontario the outlook is for slightly cooler but still above-normal temperatures. In Northern Ontario, early-morning temperatures range from around 60 in the North Bay-Sudbury area to below 40 at White River.

SUSPECTS CAPTURED — Three suspects in last week's $185,000 bank robbery in Havelock, are led from wooded area near Millbridge north of Madoc after being captured Sunday. Arrests climaxed manhunt by Ontario Provincial Police during which shots were exchanged. A fourth man was captured Saturday. A fifth suspect was arrested Monday. (CP Wirephoto).

UNION REBELS CALL FOR PROBE OF FINANCES

Less Than $30,000 In Its Strike Fund

SUDBURY (CP)—The rebellious Sudbury local of the International Union of Mine, Mill and Smelter Workers (Ind.) voted Monday night for an investigation of the national office's financial affairs.

Some 1,500 members of Local 598 voted unanimously for the resolution asking for the inquiry, at a meeting called by local president Don Gillis.

Ray Poirier, Local 598's financial secretary, told the meeting more than $500,000 had been sent to the national office from Sudbury in the last 2½ years but that a statement last May showed the national office had less than $30,000 in its strike fund.

The Local, which has been at odds with its national office since 1949, began withholding its dues, totalling $25,000 a month, five months ago.

Both local and national executives were barred from using the union's headquarters by a court order following an outbreak of violence a week ago when the national office appointed an administrator for the local and took over the building.

DENY CHARGES

Two of four members of Local 598's executive who face charges by the national office that they worked for affiliation with the Canadian Labor Congress through a merger with the rival United Steelworkers of America, said no such action would be taken without a full membership vote.

Vice - president Don McNabb and Poirier said their meetings with CLC and Steelworkers officials were exploratory.

But, they said, if it came to a choice between merging with the Teamsters or the Steelwork-

(Continued on Page 10)

Still Hope Reds Will Agree To Ban Atom Tests in Air

WASHINGTON (AP) — President Kennedy still kept the door open today for Soviet acceptance of a British - American proposal to ban nuclear test explosions in the atmosphere despite Russia's explosion Monday of its second nuclear weapons test in four days.

The new shot in Central Asia was announced by Dr. Glenn Seaborg, chairman of the Atomic Energy Commission. Seaborg said it had a force "in the low kiloton range" and was fired in the atmosphere.

At Hyannis Port, Mass., Kennedy, taking a Labor Day weekend rest, did not comment on the atmospheric test, which Russia launched after he and British Prime Minister Macmillan had proposed a ban on overhead explosions that shower the air with lethal radioactivity.

The state department said the second Soviet test was not considered a final answer to the Kennedy - Macmillan proposal Officials noted that tests are generally run in series, and the latest probably was in the works at the time Kennedy and Macmillan issued the appeal to Khrushchev.

The AEC statement said:

"Dr. Glenn T. Seaborg announced this afternoon that the Soviet Union conducted another nuclear test early this morning, again in the Semipalantinsk area in Central Asia. The yield of the device was in the low kiloton range and the detonation again occurred in the atmosphere."

The term "low kiloton range" was not specifically defined. In the United States, a 20-kiloton bomb (having a force equivalent to 20,000 tons of TNT) is spoken of as a "nominal" nuclear weapon. Possibly, the language used in the AEC statement meant the new explosion was in the neighborhood of that size.

U.S. Soldiers Use Tear Gas Against East German Police

BERLIN (Reuters). — U.S. troops hurled tear gas at East Berlin police early today for the first time, West Berlin police said.

The report said the tear gas was tossed after an American patrol—an officer and a soldier —were sprayed with a water hose by East Berlin police "without apparent reason."

West Berlin police said the Communists retreated into a building near the East - West border at Neukoelln after several gas bombs were thrown at them.

The incident came as Russia prepared to hand over a protest note containing a veiled threat to the operation of the four-power safety centre that controls the Berlin air corridors.

Meanwhile, it was learned two American women tourists were detained by East Berlin police Monday for taking photos in East Berlin.

West Berlin polce said the women were held for 21 hours and had their film confiscated.

The Soviet message to the American commandant of the centre accused the U.S. "of assisting West Berlin provocateurs" in hindering the normal work of Soviet personnel at the centre.

The centre is responsible for all air traffic on the three air corridors leading into West Berlin.

The Russians warned that such action "could have very negative results on the activities of this organization."

The text of the note from Soviet commandant Col. A. Solovyev was released Monday night by the East German news agency ADN.

90 FATALITIES ACROSS CANADA DURING HOLIDAY

Water Mishaps Take 20-Lives

By THE CANADIAN PRESS

Canadians celebrated their last long holiday of the summer during the weekend, but it was marred by a near-record toll of accidental deaths.

Fatalities, mainly in traffic crashes, occurred at the rate of about one every hour in the 78-hour period from 6 p.m. Friday to midnight Monday.

A Canadian Press survey listed 57 dead in traffic mishaps and 24 other fatalities for a total of 81. There were a record 90 deaths, 62 in traffic, for the same period last year.

More than half the dead were in Ontario and Quebec. Road accidents took 22 lives in Ontario and 17 in Quebec. Eight persons were drowned in Ontario and four in Quebec.

FOUR KILLED

A plane crash near Montreal in which four persons were killed drove Quebec's total up to 25, 17 traffic, four drownings and another of an undisclosed nature.

The rest of the country contributed a toll of 18 traffic deaths—five each in Nova Scotia and Alberta, four in British Columbia, two in Saskatchewan and one each in New Brunswick and Manitoba.

Water mishaps took 16 lives. In addition to Ontario's and Quebec's totals, there were two drownings in each of Manitoba and British Columbia.

The survey does not include normal deaths, known suicides or industrial accidents.

Water mishaps took 16 lives.

(Continued on Page 10)

Fifth Suspect In Bank Robbery Is Picked Up

Captured Near Ormsby, Money Still Missing

PETERBOROUGH (CP)—Police combed acres of bushland northeast of here today in a search for $180,000 in cash and securities they believe was cached by five robbers who fled into the area after a bank holdup last Thursday.

Five suspects captured by a wide - ranging manhunt during the weekend were remanded a week for trial when they appeared in court. They are charged with the armed robbery of the Toronto - Dominion bank branch in Havelock, 35 miles east of here.

One suspect was caught Saturday, three Sunday and the fifth Monday.

Police today fanned out through the rock-strewn area in their search for the loot following a 75-mile trail taken by the bandits from Havelock north to Coe Hill, where the second of two getaway cars was crashed and abandoned, and then on foot into the woods.

The man arrested Monday was picked up near Ormsby, about 50 miles northeast of here in the Hastings County area where the other four were captured. He was on foot, unarmed and had no money.

The man gave his name as George Wilson, 35, but police said they doubted this was his real name.

Three men arrested Sunday in the bush near Millbridge, about 20 miles south of Ormsby, are Roger Martel, 41, Jean Claude Lalonde, 23, and Robert Poirier, 31. Yvon Lalonde, 30, was arrested Saturday near Steenburg Lake, five miles south of Ormsby. All are from Montreal.

SPOT HITCHHIKER

Monday's arrest was made after a motorist told police during a routine check that he had seen a hitchhiker near Coe Hill. Provincial police constables Charles Disley and Ray Hooker of the Bancroft detachment picked the man up.

The four-day manhunt, one of the biggest in Ontario criminal history, involved some 65 provincial police from stations between Toronto and Kingston as well as about 80 volunteer civilians.

Sawmill hand Martin Murphy spotted two men crouching beside a road Saturday. The sighting brought the capture of Lalonde. A railway employee, Fred Andrews of Stirling, Ont., spotted the three captured Saturday.

The search started Thursday after five men armed with revolvers and an automatic rifle held up the Havelock bank when cash was on hand for payday at the village.

Provincial police from the Peterborough and Belleville headquarters heaved a sigh of relief yesterday morning as the last of five suspected bank robbers was apprehended along 61 highway north of the No. 62 highway turn.

The man had been seen earlier as he attempted to hitch a ride from a motorist. The motorist informed police and officers found the suspect hiding in the bushes along the road. His feet were badly blistered as result of trampling through the bush.

The man apprehended yesterday and four others arrested earlier are suspected of robbing the Havelock branch of the Toronto Dominion Bank last Thursday.

All five are from the Montreal area.

Following the holdup the men are believed to have driven north from Havelock, where they encountered a provincial police cruiser and were forced to abandon their car following an exchange of gunfire.

A second car used by the holdup men was abandoned in the Ridge Road area south of Coe Hill after the tires were ripped off on the rough road.

Since then police had set up a cordon around the area while local residents armed with shotguns and rifles patrolled the area roads.

One of the suspected men was apprehended in the Bass Lake area late last week, while Sunday three men were spotted along the railway track north of Millbridge. A Stirling district resident aiding in the search spotted the men and called nearby police.

EXPRESSES APPRECIATION

Provincial Police Inspector A. McDougall at Belleville expressed appreciation to residents in Coe Hill — Bass Lake area for their co-operation in the search for the holdup suspects.

One storekeeper kept the O.P.P. supplied with fruit baskets and sandwiches as they stood their 24-hour watch in the search.

Several of the officers assisting in the search did as much as 36 hours duty without a break.

And even after the search for the holdup men in the North Hastings woods, two officers proved they were still on the alert.

Returning to Napanee after the last suspected holdup man had been captured two Napanee officers, Constables Way and McDermott, proved they were still alert by re-capturing a prisoner who had escaped from Joyceville.

ESCAPES FROM BOAT

TEDSER, Denmark (Reuters) An East German jumped overboard from an East German ferry boat as it was leaving port here Monday and swam ashore with the aid of a lifebelt thrown to him by a Danish bystander.

Oppressive Heat Drives Many To Beaches, Parks on Holiday

By THE CANADIAN PRESS

Residents of Southern Ontario and Quebec fled to the beaches and parks to seek relief from high temperatures and oppressive heat, while in the rest of Canada Labor Day weather ranged from comfortably cool to downright inhospitable.

But whatever the weather, labor celebrated its day with parades and speeches.

Baking in Toronto's 85 degree heat, 8,000 union members and 25 bands paraded to the Canadian National Exhibition grounds carrying placards supporting the New Democratic Party and condemning the strikebound Royal York Hotel.

In Montreal, members of the Montreal labor council and their guests filled the Forum to hear an address by New Democratic Party leader T. C. Douglas.

St. John's, Nfld., held its first labor day parade in years while in Windsor, a three-day labor celebration was launched by a speech by George Burt, vice-president of the Canadian Labor Congress.

On Parliament Hill, uniformed members of the Red Army Chorus, which has been making a concerts tour of Canada, mingled with 3,000 Canadians who watched the dismounting of the guard as the 2nd battalion, Canadian guards, ended its nine-week ceremony.

In British Columbia, motorists drove with their headlights on. The idea, started in the United States as a successful reminder to other motorists of the need for safe driving, was endorsed by safety officials.

At London, Ont., district trade unionists and descendants of the Tolpuddle Martyrs made their annual pilgrimage to the grave of the martyrs' leader George Loveless, who died in London township in 1874.

Loveless and five others started the labor movement 130 years ago in England in the parish of Tolpuddle, Dorsetshire.

In 1834, they were sentenced to seven years in the Australian penal colonies because of their union activities. They were pardoned following a public outcry.

Youthful Hi-Jinks Erupts Into Violence in States

NEW YORK (AP)—Youthful hi-jinks erupted into violent disturbances in a number of states during the Labor Day weekend. Police arrested hundreds, and in some cases used fire hoses and snarling dogs.

In New York's Harlem, the annual West Indian Day parade ended in a free - swinging club and fist brawl involving 300 overheated citizens and scores of policemen. Seventeen were injured, including nine police.

Ocean City, Md.; Lake George, N.Y.; Hampton Beach, N.H.; Wildwood, N.J., and Falmouth and Hyannis, Mass., felt the brunt of the youthful violence.

At Hyannis, a few miles from where President Kennedy was weekending at his Cape Cod home, 140 young people were arrested at Falmouth.

The biggest disturbance was at Ocean City, where 2,000 teenagers joined in a wild beach party.

The crowd began gathering at 9 p.m. Sunday and grew noisier and rowdier as the night pessed. Early Monday, police moved in—first with pleas, then with fire trucks and finally with three police dogs on leashes.

The dogs did the trick. Hundreds of boys and girls scattered. Four didn't move fast enough, and were arrested.

A crowd of 1,500 at Lake George was the most riotous of the lot. A police captain described it as the worst he had seen in 11 years at the resort.

Fire hoses were brought into play as the screaming, beer can-throwing youths — many of them wearing college sweatshirts—poured out of taverns Monday morning. It took two hours to disperse them and 60

(Continued on Page 10)

From Around World Come Protests At New Nuclear Tests by Russians

LONDON (Reuters)—The non-Communist world today condemned Russia's continuation of nuclear tests despite a British-American appeal to end all explosions in the atmosphere.

Newspapers and campaigners against nuclear tests used such adjectives as "cynical," "brutal" and "disgusting" to describe the new Soviet test Monday.

In Jakarta, the Indonesian minister for religion, K. W. Wahib Wahab, postponed a scheduled trip to Russia on orders from President Sukarno and said it was because he had "misgivings in connection with the resumption of nuclear testing."

Organizations in London and Oslo fired off protests against the new test.

Three young campaigners for nuclear disarmament marched to the Soviet embassy in London carrying placards reading "another test—cynical and brutal" and "new test contempt for humanity."

Police made them leave the placards outside as they delivered a letter of protest to embassy officials.

In Oslo, the Norwegian Peace Council delivered an appeal to the Soviet embassy asking Russia "for the sake of humanity" not to make any more nuclear tests.

A column of 150 Japanese women made an orderly march into the Soviet embassy compound in Tokyo today to protest the new tests.

Meanwhile, the Dutch Foundation for Anti-nuclear Bomb Campaigns sent a cable to President Kennedy and Prime Minister Macmillan urging them to extend their suggestion of a ban on tests in the atmosphere to underground tests as well.

The official United Arab Republic newspaper Al Gomhouria expressed "wonder and regret" at the Soviet decision to resume tests. It was the first Cairo press comment on the Russian move.

Meanwhile, the Soviet public still had not been told of the Russian tests last Friday and Monday. Nor did the Soviet press make any mention of the plea by Kennedy and Macmillan to Nikita Khrushchev to end atmospheric tests.

The plea also went unmentioned in the Communist Chinese press, which printed only selected comments from other Communist countries hailing the Russian decision to resume tests.

Diefenbaker Praises Note

OTTAWA (CP)—Prime Minister Diefenbaker said today the Anglo-American note to Russia calling for suspension of all atmospheric nuclear tests "represents the wishes and hopes of mankind."

He told reporters on his way into a cabinet meeting that the note is a commendable step toward attainment of a nuclear agreement.

He declined to say whether he would have any announcements to make. Parliament reconvenes Thursday.

COMING EVENTS

ROSICRUCIAN ORDER AMORC, Quinte Chapter, meets tonight at eight in the Masonic Temple. Grand Master's message and business meeting.

DON'T MISS THE FOX PARTY tonight and each night except Saturday. This week only. 7:30 p.m. Prayer for the sick. Color motion pictures Around the World with Fox Party. Calvary Temple. All welcome. 33-4t

412 WING R.C.A.F. ASSOCIATION fall season, Thursday, September 7th, 6 R.D. Social Centre, 8 p.m. All ex-Airforce invited to attend. For information contact President Lorne Foley, WO 8-5681. Let us make this one of the best years.

SHANNONVILLE (WORLD'S) Fair, Saturday, September 9th. 33-4t

ELKS' CLUB SOCIAL EVENING every Wednesday, 219 Front Street, 8:00 p.m. Extra big prizes on cover-all games. Admission 50c.

City and District News

CHARGES PENDING AFTER COLLISION

A three-car collision occurred last night at the 401 cut-off between highway 401 and highway 2 east of Trenton.

Ontario Provincial Police said the cars were driven by Joseph Rychis, 13 Arthur St., Hamilton; Glen Edward Topping, 392 Thomas Street, Deseronto and Ernst B. Foster, 641 Orpington Road, Peterborough.

Cause of the accident is as yet unknown. There were no injuries reported but charges are pending.

DAMAGE SLIGHT IN TWO-CAR CRASH

A car being driven by Harold S. Lengille of 49 Rivers Drive, Middleton Park, Trenton came into collision with a car driven by Manuel Matthew Powers, 3 McEwen Drive, Trenton, on Sunday at the intersection of 3RD road and Dickson Drive.

Damage was estimated at $100. There were no injuries reported and charges are pending.

TORONTO MAN BUYS SUMMER HOME ON PECHE POINT

Mr. and Mrs. Arthur Whiteley of Toronto have purchased the summer home of Ross Row at Peche Point. Mr. Whitely is shipper superintendent for the O'Keefe Brewing Company. Mr. Row has purchased property on the Massasaga Road and will build a new home in the near future.

FLOOR SANDING AND FINISHING
GLEN ELLIOT
206 Dufferin Ave. WO 2-3000

CAN SYNCHRONIZE MUCH OF WORK THROUGH COMMITTEE

As the result of a co-ordinating committee, which meets every month, being set up including the city's public works and public utilities bodies and the Lakeland Gas and Bell Telephone firms, much of the work being done by these organizations has been able to be synchronized, city engineer Malcolm Turnbull said this morning.

This has resulted in a number of projects being undertaken jointly by the services involved at a saving in time, expense and inconvenience to both the public and the participating services.

Now being planned are some of projects, which will be undertaken in this fashion in the near future.

POLICE LOOKING FOR STOLEN CAR

The Provincial Police are looking for a car reported stolen this morning by Lawrence Button of R. R. 3, Belleville.

The car is a 1953 black Chevrolet coach, licence number B43160.

Trenton Girl Will Attend Ballet School

TRENTON—Julie Rank, 11 of the Bay Breeze Motel, Trenton, a student of the Esther Lillian Studio of Ballet, who passed Grade 1 with credit this spring, has been auditioned and accepted by the National Ballet permanent resident school.

There were only ten new students from Canada and the United States accepted into this school and she is one of 22 students enrolled in the permanent residence section.

FREE OFFER!
on Rexall
SUPER PLENAMINS
to help maintain your Family's Winter Health
11 VITAMINS including B12 plus LIVER and 12 MINERALS!
FREE! 36 Day Supply (36 Tablets) WITH EACH
144 REXALL SUPER PLENAMINS TABLETS — NOW All for $7.98
FREE! 18 Day Supply (18 Tablets) WITH EACH
72 REXALL SUPER PLENAMINS TABLETS — NOW All for $4.98
SPECIAL OFFERS for a limited time only!
McKEOWN'S DRUG STORE
271 Front St. We Deliver Dial WO 8-6773

Re-Opening
DOROTHY DICKEY
DANCE STUDIO
TAP, BALLET, ACROBATIC, BATON
Age 3 Years and Up.
FOR ENROLMENT CALL
WO 2-0579 or WO 2-5680

TILT-TIP
BALL POINT PEN
by SCRIPTO
The only ball pen with the tilted tip for easier, smoother, better writing.
$1.98
(Money back guarantee)
Geen Drugs Limited
DIAL WO. 2-4551
PRESCRIPTIONS
FREE DELIVERY
Free Delivery 'Til 8 O'Clock

Manville Ill

NEW YORK (AP) — Millionaire Tommy Manville, 66, is in good condition at Doctors Hospital, the hospital reported today. His 11th wife, the former Christina Erdlen, 21, said he had been in hospital six days with a blood infection. Manville's weight dropped from 155 to 138.

School Safe Carted Away But Not Opened

Too little and too soon!

That was the way which authorities at Quinte Secondary School described last night's unsuccessful attempt to rob the school safe.

The would-be safe crackers carted away the 350-pound safe and took it to the school grounds where attempts were made to smash it open with crowbars and sledge hammers.

They were forced to give up the attempt but not before the safe was badly damaged.

As it turned out there was no money in the safe, anyway.

Possibly the would-be safe crackers forgot that school didn't open until Tuesday.

New Form Of Road Surface Being Applied

Public work crews have been engaged in the application of a new form of road surface known as Dix-seal this past Thursday, Friday and Monday to various streets in the city. Those portions of Bridge Street East lying between Farley and Herchimer and between William and Pinnacle, Farley Ave. between Victoria and Bridge, Prince of Wales between College and Donald and a portion of North Park between College and Donald were treated with the new surface.

City engineer Malcolm Turnbull advises that the Dix-seal process lays down a thin layer of specially composed mix, not asphalt, which is expected to give a five-year service period. Considerable interest has been shown in the process by other municipalities in this part of the province and a number of visitors were present to examine the process in the past few days.

The widening and improvements on College Street between North Front and Sidney have been progressing well and are almost completed. This provides for the widening of the street, the installation of storm sewers and catch basins and the improvement of the gravel sidewalk.

Storm drainage improvements on Valleyview Crescent are proceeding well as are the alterations being made just east of the Deloro Stellite plant.

The improvements recently outlined by Mayor Haig and Lee Grills, M.P. for Hastings South, for the front of the Federal Building on Station Street are now being carried out and it is hoped to have them completed in the near future.

At city hall the department of works staff has been busy with the planning necessary for its 1962 budget submission. Work is also underway on the revision of the five-year capital budget. Elsewhere in the department normal maintenance work is being carried on.

PINKSTON & LUSCOMBE
AMBULANCE AND FUNERAL SERVICE
DIAL WO 8-5735
60 Victoria Ave. at Church Street

Belleville Rink Wins Shaw Memorial Cup

It was hot and that is grossly understated but bowlers are a hardy lot and the Shaw Memorial trophy tournament held at the bowling greens on the holiday was an unqualified success. This has been accomplished by the generosity of the sponsors and the untiring work put into the tournament by Orlo Smith and his committee over the years. Mr. William Shaw of Shaw's Men's Wear, the sponsor in honor of his father and mother, who were long and enthusiastic members of the Lawn Bowling Club, has consistently donated valuable prizes for this tournament, and it has developed into one of the best tournaments held in this district.

In the first year there were about 30 entries and in the succeeding years increased until yesterday there were 46 rinks in play and they came from Kingston, Peterborough, Whitby, Trenton, Madoc, Brighton and the local club and probably because they knew the greens better the local bowlers kept many of the main prizes in this city. As usual the greens were excellent and lightning fast and there were no complaints, only from the heat, which was almost intolerable. The bowling was exceptionally keen and some good scores were racked up during the day. One oddity of the game can be seen in the scores when the team that won the two-game high score counted more points than some of the rinks that won three games.

Gordon Watkin and Mrs. Joan Watkin won the trophy and the two beautiful prizes for first place with a score of 54 plus 11, while Mr. and Mrs. Percy Graham were close behind with a score of 53 plus six. During the first game Mrs. Graham was stung by a bee gut quickly received medical attention and was able to continue. Miss Marge Fairbairn and Wally Lavergne were third high with 50 plus six and they were followed by Mr. and Mrs. William Duncan Sr., of Kingston, with 49 plus four, Miss Betty Pogue and Laurie Mitchell of Peterborough with 48 plus five and Mr. and Mrs. Dick Edney of Kingston with 46 plus two.

Mrs. C. L. Hyde and her son "Jerry" won the two-game high count with a score of 54 plus one while Miss Marge Sherman and George McGee won the one-game high with a count of 48. In the draw for those skips who did not win any prizes during the day, Scotty Johnston and his partner, Miss Winnie Smith, held the winning ticket.

During the day the members of the women's section of the club sold sandwiches, dessert and coffee and did a land office business. It was a most successful tournament and Mr. Smith received many entries for next year before the visitors wended their way homeward.

In a recent trebles tournament held on the local greens by the women's section of the club, Miss Rosa Spry of Stirling with a rink of Mrs. Mary Doran and Mrs. Edna Fox, won the first honors. Mrs. Phyllis Graham with a rink of Mrs. Teresa Wardhaugh and Mrs. Millie Wright won the two-game high score and a rink of Mrs. Mary Haker, Mrs. Pearl Carr with Mrs. Rachael Ormshaw of Trenton won the one-game high.

On Thursday last the rink of Mrs. Chris Hoard, Mrs. Laura Hyde with Mrs. Rita Lloyd as skip won the afternoon bowling contest. The tea hostesses for the social hour were Mrs. Lil Mascaro, Mrs. Hazel Boyle and Mrs. Grace Pearce.

HOUSES SHAKEN

ATHENS (AP) — An earthquake rocked the Greek island of Euboea today, damaging a few houses in the capital city of Chalkis. No casualties were reported. Euboea lies about 40 miles northeast of Athens, which also felt the brief tremors.

QUEEN'S UNIVERSITY
SCHOOL OF BUSINESS
announces the
THIRD
WINTER PROGRAM FOR EXECUTIVES
October 3 - December 19, 1961
An Evening Case Study Course for
Executives, Managers and Supervisors in
MARKETING AND SALES
MANAGEMENT PRACTICES AND HUMAN RELATIONS
For Information and Application Write or Call:
H. Brown, School of Business, Queen's University

Obituaries

LEONARD FOSHAY (Trenton)

TRENTON — A funeral service was held at the Weaver Funeral Home on Saturday for Leonard Foshay, 57 Heber Street, Trenton, who died at his home last Thursday. He was 78.

The service was conducted by the Rev. F. F. Downing of Stirling. Bearers were Leonard Conboy, Allan and Kaye Elliott, William Elliott, William Foshay and Elmer Foshay.

Interment was in Frankford Cemetery.

Mr. Foshay was born in Prince Edward County and he was the son of Mr. and Mrs. William Foshay. Mr. Foshay lived for some years in Oshawa and Wellington before moving to Trenton 23 years ago. He operated his own barbershop in the three municipalities before his retirement.

Mr. Foshay was a member of St. George's Church in Trenton and a former member of the I.O.O.F. at Oshawa.

He is survived by his wife, the former Rebecca Wannamaker, two daughters, Mrs. Earl (Alleen) Conboy of Oshawa and Mrs. Jack (Geraldine) Wood of Trenton; eight grandchildren; ten great grandchildren and a sister, Mrs. Annie Ferguson of Castleton.

MRS. J. H. ROBINSON (Trenton)

TRENTON — On Saturday, the Rev. J. A. Payton conducted a funeral service at the Weaver Funeral Home for Mrs. Sarah Ann Robinson of 9 Francis Street in Trenton. Mrs. Robinson died at the home of her daughter, Mrs. Fred Flater, 14 Avonhurst Road, Islington, Ont., last Thursday.

Bearers were Joseph Blaschke, Grenville Riley, Charles Brown and Robert, George and Howard Johnson.

Interment was in White's Cemetery.

Mrs. Robinson was born in Trenton and she was the daughter of the late Mr. and Mrs. William Houghtling. She had spent her lifetime in Trenton. Mrs. Robinson was a member of Grace United Church.

Surviving are her husband, J. Herbert Robinson; two daughters, Mrs. Fred (Miranda) Flater of Islington and Mrs. Grenville (Annie) Riley of Trenton; a son, Alonzo Robinson of St. Catharines and two grandchildren.

MICHAEL WILLIAM KELLEY

The funeral of Michael William Kelley, retired CNR engineer, Bleecker Avenue, who died Saturday at St. Mary's-of-the-Lake Hospital at Kingston after a lengthy illness, was held this Tuesday morning from the Funeral Residence of George F. O'Brien to St. Michael's Church where Requiem Mass was celebrated by Rev. W. Carty. Interment was in Holy Cross Cemetery in Toronto. The bearers were Stephen Garvin, Richard and Harry Flagler, Charles Doran, Michael Boyd and Henry Sheridan.

Mr. Kelley was born at Janesville, Wisconsin, 87 years ago, being the son of the late Mr. and Mr. Thomas Kelley, but he had resided most of his life in this city, where he was highly respected. He joined the Grand Trunk Western Railway as a liam and Donald Kelley of Torengineer and was a valued employee of the CNR for 40 years, retiring in 1938.

He was a member of St. Michael's Church and is survived by two daughters, Mrs. Victor (Ennus) Jacobsen of Detroit, Mrs. Douglas (Mercedes) Duminie of Belleville; two sons, William and oDnald Kelley of Toronto; three brothers, Francis Kelley of McTeer, James of Toronto, Anthony of Mount Dennis, and three sisters, Mrs. Ambrose Coughlin of Peterborough, Mrs. John Riley of Toronto and Mrs. Rose O'Neill of Buffalo. His wife, the former Mary O'Neill, died some years ago.

WILLIAM F. CHAMBERS

The funeral of William F. Chambers, R. R. 1, Eldorado, was held on Saturday afternoon, September 2nd from his residence to Union United Church where service was conducted by Rev. J. F. Lane. The church was filled to overflowing by the many relatives and friends in attendance and there was a profusion of beautiful floral tributes attesting to the high esteem in which the deceased was held. Graveside L.O.L. service was under the direction of Lodge No. 517 Eldorado, members of which formed a guard of honor at the residence, church and cemetery.

Bearers were Frank Blakely, George Palmer, Ted Evans, John Irwin, Bert McCarey, Fred Pack.

Interment took place in Eldorado Cemetery.

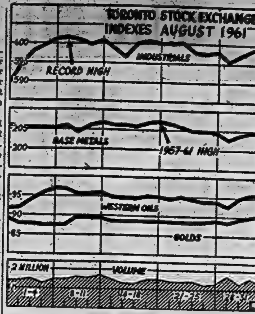

HIGH LEVEL — The industrial index on the Toronto Stock Exchange soared to a record high of 602.89 on Aug. 6 and remained at a relatively high level throughout August.

The base metal index hit a four-year high of 207.82 on Aug. 18.

Graph also shows movement of other indexes and volume of sales for the month. (CP Newsmap).

Trenton News

By [illegible]

Mark 'Boost Trenton Week', Commerce Chamber Project

TRENTON — At the suggestion of the Trenton Chamber of Commerce, this week has been named "Boost Trenton Week."

Trenton residents have been asked to wear "I'm A Trenton Booster" buttons and newspapers and radio station CJBQ have been asked to highlight the town.

The 1961 official count, as compiled by the assessment department, sets the population of Trenton at 12,314. The town sprawls over 2,464.65 acres and the general elevation is 225 feet above sea level.

Trenton has a mayor and six councillors; a police chief with an 18-man staff, a fire chief with eight regular firemen and 18 volunteers, a Board of Health, a welfare department, a public utilities commission and numerous other governmental departments.

The affairs of six public schools and a high school are guided by the Trenton Board of Education. The town boasts two seperate schools and a school supervised by the Christian Reformed Church.

Trenton Memorial Hospital has grown steadily since its building more than 10 years ago. This month the new $800,000 addition to this hospital will be officially opened.

13 CHURCHES

With at least 13 churches of various denominations, Trenton can provide each newcomer with a place of worship to satisfy his religious convictions, and each church has its full quota of women's organizations, men's clubs and youth activities.

This year several of the local churches have embarked on extension programs.

The town has an ambitious drama group a Business and Professional Women's Club and a sorority group. Camera enthusiasts have formed two groups and those interested in coin collecting have recently formed a club. Youngsters with a yen for collecting may join one of the branches of the Small Fry Stamp Club.

Trenton has a thriving business section and boasts a score of healthy industries. The now-official town plan has provided for expansion in both of these areas. Town planners say that by 1975, the town's population will be 17,500.

The Trenton Board of Parks Management is not only concerned with keeping the town's many fine parks and playgrounds in ship-shape order, but also has long-range plans for park development within the town borders and in the areas under consideration for annexation.

For the town's youth, a sea cadet corps, an air cadet squadron, Guide and Scout organizations are provided, as well as the opportunity to join various church youth groups.

Report Trenton Accident-Free Over Holiday

TRENTON — In spite of the heavy flow of traffic through the town, Trenton was accident-free during the holiday weekend.

Corporal Lloyd Lyle of the Brighton detachment of the Ontario Provincial Police, reported that an accident which occurred on highway 2 near Smithfield early Sunday morning sent William Flagler of Belleville to Trenton Memorial Hospital. Mr. Flagler sustained a broken ankle when the car in which he was riding rolled over on the highway. Driver of the car was Mrs. Emma Insley of Corbyville, who escaped with minor injuries.

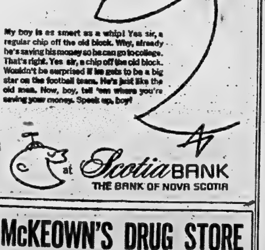
My boy is as smart as a whip! Yes sir, a regular chip off the old block. Why, already he's saving his money so he can go to college. That's right. Yes sir, a chip off the old block. Wouldn't be surprised if he gets to be a big star on the football team. He's just like the old man. Now, boy, tell 'em where you're saving your money. Speak up, boy!
at ScotiaBANK
THE BANK OF NOVA SCOTIA

McKEOWN'S DRUG STORE
271 FRONT STREET DIAL WO 8-6773
Open Wednesday
ALL DAY TO 8.00 P.M.

BIRTHS

ADAMS. — Mr. and Mrs. Gerald Adams, Ivanhoe, are happy to announce the birth of their son, Terry Ross, (7 lbs., 5 ozs.), on Sunday, September 3rd, 1961 at the Belleville General Hospital.

FORD. — Mr. and Mrs. Herbert Ford of 366 Sidney Street, are pleased to announce the birth of their son, at the Belleville General Hospital, on Saturday, September 2nd, 1961. A brother for Stephen.

TERRY.—Mr. and Mrs. Jim Terry wish to announce the arrival of their daughter, Julia Ann, (9 lbs., 1½ ozs.), born September 1st, 1961, at the Belleville General Hospital.

WILSON. — Clifford and Joan Wilson, of 204 North Park Street, announce the birth of their son, Scott Francis, 7 lbs., 12 ozs.) on Saturday, September 2nd, 1961, at the Belleville General Hospital. A brother for Mary, Earl, Sharon and Barbara.

DEATHS

BIRD, Katherine (Kate). — At Belleville, on Saturday, September 2nd, 1961, Katherine (Kate) Bird (former Mrs. W. H. Pinkle) resident of 86 Queen Street, Trenton, widow of James A. Bird, dear mother of Nellie (Mrs. Arnold C. Campbell) of Belleville, Elma (Mrs. R. C. Adams) of Rochester, Minn., stepmother of Roy G. Bird of Gananoque; in her 81st year.

Rested at the Weaver Funeral Home, Trenton. Memorial service was held in the funeral home on Tuesday, September 5th, at 2:00 p.m.

Interment Belleville Cemetery.

DeSHANE, Daniel Dafoe. — Suddenly, at his home, 34 Yorkdale Crescent, Weston, Sunday September 3rd, 1961, Daniel Dafoe DeShane, beloved husband of the late Annie Denton, and son of the late Mr. and Mrs. Oran DeShane of Belleville, father of Wallace D., Clifford S., and Leroy D., all of Toronto, Vernon of London, England, brother of Mrs. Alfred (Pearl) Meeks of Marlbank; in his 83rd year.

Resting at the John R. Bush Funeral Home. Service in the chapel on Wednesday, September 6th at 1:30 p.m., Rev. H. M. Davis officiating.

Interment Belleville Cemetery.

KELLEY, Michael William. — At St. Mary's-of-the-Lake Hospital, Kingston, on Saturday, September 2nd, 1961, Michael William Kelley formerly of Bleecker Avenue Belleville, husband of the late Mary O'Neill; in his 88th year.

Rested at the Funeral Residence of George F. O'Brien. Funeral this Tuesday, September 5th, to St. Michael's Church for Requiem Mass at 9:00 a.m.

Interment Holy Cross Cemetery Toronto.

SCOTT, Della. — Suddenly, at Trenton, on Monday, September 4th, 1961 Della Scott widow of Peter Scott, of 44 Crown Street, Trenton; in her 87th year.

Resting at the Weaver Funeral Home, Trenton, where service will be held on Wednesday, September 6th, at 2:00 p.m.

Interment Carrying Place Cemetery.

STEADMAN, Maude Lenora Helen. —At St. Michael's Hospital, Toronto, on Tuesday, September 5th, 1961, Maude Lenora Helen Keegan, widow of William Steadman 31 Broadview, Toronto.

Resting ath the John R. Bush Funeral Home, 80 Highland Ave. after Wednesday noon.

Funeral arrangements will be announced later.

CARDS OF THANKS

I would like to take this opportunity to thank my family, friends, neighbors for lovely flowers, cards, letters and candy; the lovely nurses who gave me such good care; the nurses' aides; Mr. Dyson, Rev. Walker and special thanks to Mrs. Palmer, Edna, also Dr. Briggs and Dr. Loynes while I was a patient in the Belleville General Hospital. Again I say thanks.

—Mrs. Melville Reid.

We would like to take this opportunity to express our sincere thanks to relatives, friends and neighbors for their lovely floral tributes and many acts of kindness during our recent bereavement in the loss of a dear father and husband. A special thanks to Drs. Weaver and Gray, the nurses and staff of Trenton Memorial Hospital, Mr. John R. Bush and staff, the Rev. Robert Nichols.

—The Cronkright Family.

I wish to express my very sincere appreciation and thanks to all who sent me lovely flowers, cards and gifts and those who assisted in any way while a patient in the Belleville General Hospital. A very special thanks to Dr. D. Scott, Dr. J. Nelles, Dr. S. Horne, the nurses and ward aides of 2nd West for their very kind attention.

—Sharon Anne McDonald.

Do you have to take them out to clean them?
KEEP YOUR DENTURES CLEAN AND FREE FROM ODORS
POLIDENT 45c - 83c
STERODENT 59c - 98c
DINTO 49c - 79c
DENTURE CREAM 1.25
KEELATE 98c
DENTU CREAM 69c - 89c
DOLAN
THE DRUGGIST
WO 2-3486
FREE MOTOR DELIVERY
Open Evenings 'til 8 O'clock

TORONTO STOCKS

TORONTO (CP) — The traditional post-Labor Day market surge got off to a good start in light morning trading today when the industrial index jumped 1.85.

Paradoxically, widespread fractional losses actually brought the market down, but gains among the 20 stocks which make up the industrial index produced the rise. Burlington Steel had the most notable gain, up 1¾ to a new high of 34 on a volume of 3,731 shares.

Losses among utilities and banks and financial institutions were responsible for much of the decline. In utilities, Bell Telephone, BC Power, CPR, Great Lakes Power, Quebec Natural Gas and Shawinigan were all down as much as ¾.

On index, industrials gained 1.85 to 600.38 and base metals .13 to 205.86. Golds fell .04 to 90.97, western oils .14 to 94.03 and the 11 a.m. volume was 290,000 shares compared with 348,000 at the same time Friday.

Gold trading was light with Hollinger and McIntyre Porcupine both off ⅜ and ⅛ respectively.

The base metals market was weak with Geco, Gunnar and International Nickel all down to ½.

STOCK QUOTATIONS

(Stock Quotations Furnished by Barclay & Crawford)
56 Bridge Street East
Members Toronto Stock Exchange
Belleville Office—Dial WO 8-5581

INDUSTRIALS

Abitibi 40½
Alberta Distilleries 240
Alberta Gas Trunk 32¼
Algoma Steel 44½
Aluminum 31¾
Atlas Steel 31
Bank of Montreal 69½
Bank of Nova Scotia 77⅛
Bell Telephone 54⅜
Brazilian Trac. 430
British American Oil 32⅛
B.C. Forest Prod. 13⅞
Canada Cement 26¼
Cdn. Breweries 56¼
Cdn. Brit. Alum. A 11⅝
Cdn. Oil 31⅜
Canadian Tire 40
Cdn. Pacific Rlwy. 26
Cockshutt Plow 13⅛
Cons. M. and S. 25⅛
Cons. Paper 46⅜
Consumers Gas 19
Corby's "A" 18⅛
Dominion Foundries 62
Dominion Steel 12⅜
Dominion Stores 16⅛
Dominion Tar 18⅝
Ford (U.S.) 96⅜
Ford "A" 157
Gatineau 35½
General Dynamics 33⅛
General Motors 48
Great Lakes Paper 30⅝
Harding Carpets 13
Imperial B. of Com. 69⅝
Imperial Oil 46⅜
Industrial Acceptance 64⅛
International Nickel 85⅛
Interpro. Pipeline 70⅝
Jockey Club Ltd. 380
Loblaw Cos. "B" 40
Massey-Ferguson 11⅝
MacMillan B. and P. 17⅝
Moore Corporation 62
Page Hershey Tubes 36⅛
A. V. Roe 7⅝
Royal Bank of Canada 80
Shawinigan W. and P. 35⅛
Seagrams 42½
Simpson's Ltd. 30
Steel of Canada 76⅝
Toronto-Dominion Bank 60⅝
Traders Finance 54
Trans. Canada Pipe. 26⅝
Trans. Mt. Pipe 13⅛
Union Gas 19½
Victoria and Grey 36
Walkers 34

MINES AND OILS

Rio Algom. 926
Arcadia Nickel 41
Atlantic Coast Copper 115
Campbell Chib. 875
Cdn. Export Gas 169
Cda. Husky Oil 5⅜
Cochenour Willans Gold 400
Cons. Discovery 260
Cons. Halliwell 42
Conwest Exp. 300
Denison 10⅝
Devon Palmer 80
Dome Mines 27
East Malartic 206
East Sullivan 202
Faraday 172
Falconbridge 60
Frobisher 10⅛
Geco 23⅜
Gunnar Mines 900
Hollinger 27⅛
Home Oil "A" 10
Hudson Bay M. and S. 53½
Hudson Bay Oil 14⅝
Kerr Addison 10
Labrador 26¼
Lake Shore 305
Maritimes 93
Midcon 26
North Coldstream 83
New Hosco 74
New Mylamaque 36
Nickel Mining and S. 46
Northern Canada 300
Noranda 53
Normetal 276
Okalta 33
Opemiska 700
Pacific Pete. 11⅛
Preston Mines 585
Prospect Airways 77
Provo Gas 215
Quemont 905
Rockwin 15
Royalite Oil 9½
Sherritt Gordon 410
Silver Miller 32
Siscoe 196
Steep Rock 785
Sylvanite 37
Teck-Hughes 165
Triad 185
United Asbestos 680
United Keno Hill 13½
United Oils 131
Ventures 38⅜
Waite Amulet 585
Beth. Copper 100

TORONTO LIVESTOCK

TORONTO (CP)—Top quality dry-fed steers, heifers and yearlings were in good demand at steady prices at the Ontario public stockyards today.

Lower grades of slaughter cattle and all grades of cows were uneven and under pressure. Veal calf prices were steady.

Hog prices were lower and lambs were steady.

Slaughter cattle 3,007: Choice steers 23-23.50, odd sales to 24; good 21.50-22.50; medium 19-21; common 16-18.50; good heifers 21-21.50; medium 19.50 - 20.50; common 15-18; choice fed yearlings 23.50-24.50, sales to 25; good 22-23; good cows 14.50-15.50; medium 13-14; common 12-13; canner and cutter cow 10-12; good heavy bologna bulls 19-19.50; common and medium light bulls 15-18.50.

Replacement cattle 1,200: Good light stockers 21-23, stock calves to 26; common and mediums, including stock heifers 18-20.

Calves 673: Choice vealers 28-30, odd tops to 32; good 25-27; medium 22-24; common 19-21; boners 14-18.

Hogs 354: Grade A 28.40-28.75; heavy sows 19.25.

Sheep and lambs 326: Good handyweight lambs 20; bucks 19.50: common and medium 12-17; feeders mostly 16-18; sheep 3-10, according to quality.

DOLLAR RATE

MONTREAL (CP)—The U.S. dollar was at a premium of 3⅛ per cent in terms of Canadian funds near noon today. Friday, the noon rate was $1.03⅛.

Pound sterling $2.89¾, up ⅜.

PRODUCE MARKET

TORONTO (CP) — Churning cream and butter print prices were reported unchanged today.

The egg market was steady with offerings light for a light demand.

Country dealers are quoted by the federal department of agriculture on Canada grade eggs delivered Toronto, in fibre cases: A large 52; A medium 45; A small 36; B and C grades no market.

Butter prices: Canada, first grade: Ontario tenderable 63; non-tenderable 61¾-62, in light trading; western 62½ (nominal).

Storm Builds Force Toward Hurricane Level

MIAMI (AP)—Tropical storm Carla built up toward hurricane power today as she followed a slow nine-mile-an-hour course through the Caribbean Sea, aimed at the border between Yucatan and the crown colony of British Honduras.

As the threat of Carla increased, hurricane Betsy jogged a little to the west during the night but not enough to indicate that she might ever menace the United States mainland.

The Miami weather bureau reported that Carla's highest winds had increased to 50 miles an hour and there was a possibility they would grow to hurricane force of 74 or greater during the day.

WORST ENEMY

Rats are the most destructive of all animals, destroying millions of dollars worth of food and merchandise annually.

HOLIDAYS OVER — Three young Rednersville girls check high school requirements in book store following this morning's registration. Left to right are Holly McMurray, and Daryl and Doreen Ward. City high school registration was given as 3,834.

BACK TO SCHOOL — Cash registers in local school supply store played a merry tune this morning as students from the city's three high schools converged to purchase requirements for the school year. City high schools reported record registrations for the 1961-62 school term which commenced today.

4,509 Register In City's Public Schools

The late arrival of some public school scholars spoiled what would otherwise have been a perfect calculation by public school authorities, regarding the 1961 enrolment estimate. This estimate, which was set at 4,481 students, was realized in the first report submitted by public school system administrator Lawrence Kells this morning.

Unfortunately a few tardy types, 28 in number, boosted the Bayview school's registration from 269 to 297 pupils and the total city enrolment to 4,509. The enrolment in the other schools is: Avondale — 150, Harry J. Clarke — 295, Hillcrest — 204, King George—402, Prince Charles — 455, Prince of Wales — 433, Queen Alexandra— 457, Queen Elizabeth — 477, Queen Mary — 464, Queen Victoria — 537 and Sir Winston Churchill — 438.

This fall sees the opening of the new Harry J. Clarke school on Rollins Drive on schedule and all reports indicate that the new school is functioning quite well. There have been 20 new staff members, in the form of replacement rather than additional members of the public school teaching force.

GIPSIES PROBLEM

LONDON (CP) — Housing Minister Henry Brooks has been asked by Norman Dodds, a Labor MP, to look into Britain's gipsy problem. At St. Albans, Hertfordshire, a four-foot trench was dug around a heath so gipsies can't park their caravans there.

3,834 Registered at Three High Schools in City

An all-time record in registration at the three city high schools was reported today at noon with a total of 3,834 for the three seats of learning.

The registration at Nicholson College was given as 180, compared with 140 grade 11, 12 and 13 pupils last year.

Belleville Collegiate and Moira Secondary Schools were considerably up over last year while at Quinte Secondary the registration was "slightly up" at 833.

The Collegiate registration was 1,162, over 100 more than was expected while at Moira the registration was 839, up 100 from last year.

At the Belleville Collegiate Principal A. E. Orr said there were three reasons for the vastly increased registration.

One of these was the unemployment which was seeing numbers of students returning to school who were unable to find jobs. Another reason for the increase at the Collegiate was that this school is taking the overflow from Moira Secondary School where a building program is planned.

The third reason for the increased enrollment at the Collegiate was given as an influx of residents from outside the area having moved to the city. Many of the unexpected registrations are children of air force personel.

Truman Glad Neutral Lands Receive Jolt

NEW YORK (AP) — Former president Truman said today that Russia's resumption of nuclear tests has given uncommitted nations a jolt which they deserved.

"The only thing that pleases me," Truman said of the Soviet action, "is the jolt the neutral nations got. They got just what was coming to them. They ought to take the side of the free world if they want to survive."

Truman, taking his morning stroll during a visit here, remarked to reporters that the neutral nations are free "because the free world made them free. Russia didn't do it."

5,000 Fighting Forest Fires In California

SAN FRANCISCO (AP)—A force of 5,000 men fought for the fourth day today to contain an outburst of forest, range and brush fires the length of California.

More than 150,000 acres have been burned over since Saturday in 170 fires. Forestry officials said damages would run to millions of dollars.

More than 150 structures, including a high school gym, private homes and a saw mill, have been gutted. Five persons died from fire - connected causes.

Brilliant BCI Student Drowns In Quinte Bay

Robert Weese, 19, brilliant young Belleville Collegiate Institute graduate scheduled to enter Queen's University this fall, was drowned in the Bay of Quinte Monday afternoon, when he fell from the deck of a small motorized surf board.

Yesterday police and firemen unsuccessfully searched for the boy's body and the hunt was resumed this morning. Skin divers aided in the search.

After being thrown into the water about 300 yards off Herchimer Avenue, the youth swam a short distance but disappeared before help could reach him. He was not a strong swimmer.

The accident was witnessed by the boy's parents, Mr. and Mrs. W. Blake Weese, 88 Pine Street.

Winner of nine firsts in recent upper school examinations, Robert was the winner of the Thompson Products Ltd. scholarship of $2,400. He was to study applied science at Queen's.

In addition to the Queen's Scholarship, he also won an Ontario Scholarship worth $400.

Monday Tied For Hottest Day Of Season

For those who were wondering, as some people do no matter what turn the weather takes, yesterday was tied for the hottest day of the summer season with a high of 86 degrees. This is on a par with the highest temperature recorded during the month of July.

For the past month, August the maximum temperature recorded was 83 degrees as compared with 85 degrees for the same month in 1960. Comparative figures for the minimum temperature is 46 and 48 degrees; for mean temperature, 68.4 and 67.7 degrees. Rainfall this year came to 2.11 inches for the month as compared to 6.68 inches last year.

For the ten-year average the figures are: temperatures, high - 87.4, low - 45.5, mean - 68.5 degrees; rainfall, 2.34 inches.

CNE Attendance Short of Mark Set by Officials

TORONTO (CP)—The Canadian National Exhibition closed its gates for another year Monday in a blaze of fireworks and the sound of honky-tonk music from the midway.

The 15-day fair ended on Labor Day, much earlier than in previous years when it ran a full week later.

Final - day attendance was 344,000, bringing the 15-day total to 2,872,500. Last year's over-all figure was 2,929,500.

It was a day full of odd highlights. Someone threw a box of soap into the huge Princess Margaret fountain causing suds to overflow.

Later, Douglas Campbell, a ban - the - bomb demonstrator, spoke in front of the Hockey Hall of Fame building until police ushered him away telling him he was breaking a CNE bylaw.

UNIONISTS MARCH

A parade of 7,700 union men attracted many to the CNE grounds. And for the 43rd time the Toronto Firefighters unit won the Grand Challenge Trophy for marchers. Early in the evening the RCAF put on a spectacular air show featuring their precision aerobatic Golden Hawks team.

Officials were pleased with the results of the Canadian-starring grandstand show which attracted more than 193,000 persons to 14 performances. It made $375,000 at the box office, $67,000 more than last year.

In general there was little new at the CNE this year—the same cars as are seen daily on the highways were shown in the automotive building, except for three new English-made models.

Though crowds stretched right out into the street to get into the birth-of-a-baby exhibit at Mediscope, the popular show may not be held here next year Ontario Medical Association officials are looking for a permanent home for the exhibit outside the CNE.

WHAT NEXT?

LONDON (CP)—Latest thing in tattoo styles for men is a dotted line around the throat and the words "Cut here."

Claims Steel Raids Sudbury Mine-Mill Local

TORONTO (CP)—A secession movement in Sudbury Local 598 of the International Union of Mine, Mill and Smelter Workers (Ind.) is in fact a raid by the United Steel Workers of America (CLC), counsel for Mine-Mill's national executive said in court today.

Counsel Aubrey Golden was arguing for a declaration that a trusteeship imposed by the national office last month was legal and for continuance of a temporary injunction barring interference with its administrator by a faction opposing the national group.

The hearing was before Chief Justice J. C. McRuer of the High Court of Justice, with the local executive calling for lifting of the trusteeship.

LATEST ACTION

The court action was the latest development in a long fight between the Mine-Mill national executive and its rebellious Sudbury local officers, which culminated 10 days ago in an attempt by the national group to seize control of the big and well-heeled local and its bank accounts.

FIRE LOSSES

Average daily losses by fire in the United States include 11 schools, destroyed or damaged.

Phone
CENTRAL RADIO TAXI
WO 2-5353
For
Prompt, Efficient
Taxi Service
ANYWHERE!
ANYTIME!

Have you mailed this yet?
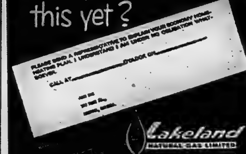
Lakeland NATURAL GAS LIMITED

IF IT'S
Records
IT'S
Roluf's
YOUR TRAVEL AGENT
Roluf's
FOR
Cameras
AND
Film
SEE
Roluf's

KELLY'S REXALL DRUGS
411 BRIDGE STREET EAST DIAL WO 2-5388
OPEN ALL DAY WEDNESDAY
FREE PROMPT DELIVERY
OPEN SUNDAY 2.30 A.M. TO 5.00 P.M.

McCOLL, TURNER & CO.
CHARTERED ACCOUNTANTS
PETERBOROUGH
Announce
THE OPENING OF THEIR OFFICE IN BELLEVILLE
IN
CANADIAN IMPERIAL BANK OF COMMERCE BUILDING
237 FRONT ST.
Telephone WO 2-7215
R. G. HARRISON, C.A.
Resident Manager

KELLY'S HAVE A COMPLETE LINE OF
SCHOOL SUPPLIES
- SHEAFFER AND ESTERBROOK PENS
- BINDER AND THREE RING NOTE BOOKS
- HILROY NOTE BOOKS AND REFILL PAPER
- REINFORCEMENTS
- COLORED AND LEAD PENCILS
- BALL POINT PENS
- PENCIL CASES
- INK
- REFILLS

KELLY'S DRUG STORE
411 BRIDGE ST. EAST WO 2-5388
Open All Day Wednesday and Sundays

STARTING A NEW LAWN?
...START AT BISHOP'S
RENTALS:
Rollers, Spreaders, Wheelbarrows, Post-hole Diggers Sprayers, Aeriators, Power Tillers, etc.
FERTILIZERS:
So-Green, Milorganite, Peat Moss, Superphosphate, Triple Ten, etc.
LAWN SEED:
Every ingredient in bulk as well as a complete range of mixtures for every purpose and soil, priced from 40c to $1.45 per pound.
GARDEN TOOLS:
Hoes, Shovels, Rakes . . . all the things it takes to make your grass and garden grow.
ADVISORY SERVICE:
We are seedsmen and are fully qualified to discuss your turf problems with you. Call in to browse any time.
Bishop's Seed AND GARDEN CENTRE
81 - 85 STATION ST.
OPEN DAILY 8 to 5.30 (WED. 'TIL 12.30)

THE ONTARIO INTELLIGENCER
Ontario Established 1841—Intelligencer 1837.
Published Daily by
THE ONTARIO INTELLIGENCER LIMITED
Belleville, Ontario, Canada
Subscription rates:
By carrier 35c per week.
By mail in Canada $15.00 per year; 6 months $8.00; 3 months $4.50
By mail to U.S.A. $11.00 per year.
Member of The Canadian Daily Newspaper Association; Member of The Canadian Press; Member of the Audit Bureau of Circulation.

School System — New or Old?

The changed curriculum in Ontario's secondary schools, announced last week by Hon. John Robarts, Ontario's Minister of Education, ought to receive the consideration of every thoughtful resident of the province, and not just that of students and parents of students.

Until a full analysis has been provided by those professionally qualified to evaluate the significance of different aspects of the program, we ought not to be too hasty in making final judgments.

That does not mean, though, that a preliminary inspection of the program cannot be undertaken at once. First we note that, when the system is in full operation, all secondary school students will be classed in one of three categories, taking courses designed to fit them for work, or further study, in arts and science, or business and commerce or engineering, technology and trades. Immediately it strikes one that this division bears an obvious similarity to the present division of courses, general, commercial and technical.

In this connection it is interesting to note that J. R. H. Morgan, superintendent of Toronto's secondary schools, says that, aside from the fact a student would have to make a choice of careers in Grade 9, the program seems to follow a practice common in Toronto for thirty years.

We suggest that, in actual fact, there is a greater similarity between the future program and past policies than even this remark by Mr. Morgan suggests. The thirty-year period mentioned by him takes us back to 1931. Prior to that time there was, in some schools in the province, a three-course program which had even greater similarity to that now proposed, in that technical schools then offered a course which equipped the graduates to enter university. Although such technical school graduates would be expected to be interested in applied science, in one of the engineering courses, they could enter an arts course if they desired. This option in the technical course was later dropped. It now appears as if it, or something closely approaching it, is to be restored, since each of the three proposed divisions will offer a five-year course leading to higher education and training.

There may be some surprise in the grouping of sciences with the arts in one course, and engineering with technology in another, under the proposed program. This is the result of the custom of regarding engineering as a science, paying too little attention to the qualifying adjective, "applied." On the whole, though, the new grouping appears more reasonable. The theoretical scientist probably has more in common with the student of the arts than with the practical engineer.

Mr. Morgan, we think, has placed his finger squarely on the most questionable part of the program, judging it from the little we know of it so far. He has called "startling and dramatic" the requirement that students choose their lifework in Grade 9. As we have shown, this is not without precedent, much the same decision being required in some Ontario schools in the twenties, but that does not lessen the validity of Mr. Morgan's objection. He has called for "cross-rungs on the ladder" to allow students a chance to change courses without a loss of a year of schooling. Another school superintendent has since said that the new program does indeed provide greater opportunities for course switching than does the program now being followed.

The new program, we are told, will throw special emphasis on counselling. There is evident here the influence of the cult of vocational guidance, whose effectiveness we feel has been grossly over-estimated. It may well be that the ever-increasing trend towards specialization makes an earlier choice of a lifework necessary, in spite of the marked lengthening of the overall period of training now taken by most young people before they actually start working. But if this is so, it is an evil. Forcing decisions of this nature at the age of 14 can only be justified by necessity; the early decision ought never to be regarded as desirable in itself.

The adventurer is within us, and he contests for our favor with the social man we are obliged to be. These two sorts of life are incompatibles; one we hanker after, the other we are obliged to. There is no other conflict so deep and bitter as this. — William Bolitho.

Strange, when you come to think of it, that of all the countless folk who have lived before our time on this planet not one is known in history or in legend as having died of laughter. — Sir Max Beerbohm.

Parodies and caricatures are the most penetrating of criticisms. — Aldous Huxley.

Discount Stores Popular

London Economist

In the United States, discount houses—stores that sell products at prices well below those prevailing in regular retail shops—are invading the field of general merchandising in much the same way as the supermarket has overwhelmed the food - selling business. Already in 1960 sales by discount houses were estimated at $5 billion, equal to about a third of all department store sales, and any remaining doubts about the respectability of this type of shop will surely be removed when a large eight-storey building on New York's Fifth Avenue opens its doors for discount selling.

As they grow in popularity, discount stores are changing in character. Originally they were hole-in-the-wall operations where goods were sold below the retail prices set by manufacturers. But with the gradual erosion of retail price maintenance laws in most of the states (the courts have tended to find that they violate the anti-trust laws) discount houses have come out into the open. They rely on a large turnover and a minimum of "frills" to enable them to cut the retail mark-up on their products to perhaps one-half that of the department stores.

In pre-war days discount selling was confined to relatively few consumer products, with household appliances a top favorite, and individual stores usually concentrated on a single line of goods. Today practically everything, from patent medicines to life insurance, and from shoes to automobiles, can be bought at a discount house, and many of the latest stores offer a full range of products under one roof.

• • •

Today's discount stores still keep their retail mark-up relatively low, but price is by no means their only selling point. Indeed, one department store recently converted part of its business to so-called "discount" selling, importing all the trappings (open shelves, customer pushcarts and a line of cashiers instead of salesgirls) but kept its price unchanged; the customers flocked in with the responsiveness of Pavlov dogs.

There is no doubt that the very words "discount store" produce a flutter in the American shopper's breast. And whatever the joys of personal service many customers seem to prefer to rummage at leisure through open shelves and racks without an eager assistant at their elbow. (They also tend to buy more when they do not have to contemplate a bill until they reach the cashier at the exit.) Even more appealingly, discount stores, which are operated by very small staffs, keep their doors open for long hours, particularly at weekends when families get a chance to shop together.

The question of what is and what is not a discount store is increasingly unclear. For one thing, discount houses are getting more like department stores every day. One of the main sources of saving for the discount operator has been that he has supplied relatively little in the way of services — no wrapping, no delivery, no credit and (often) no returned articles. Now one chain of discount stores has announced its intention of introducing most of these services and others are looking in this direction.

In the past, discount stores have chalked up further economies on advertising; now many of them are contemplating heavy expenditures on promotion. For their part, the regular department stores are getting involved increasingly in discount selling. Shops such as Ohrbach's in New York have been undercutting their competitors for years without ever calling themselves discount houses. Others are establishing or expanding bargain basements to cater to discount fanciers, or cutting many of their prices to compete directly with the discount houses.

Still others are setting up their own discount stores, usually under a different name. As discount houses take on more of the characteristics of a department store, room may even be created for the re-emergence of the old hole-in-the-wall operator to discount the discounters.

Swordfish Lucrative

Halifax Chronicle-Herald

Years ago swordfish were regarded mainly as worthy prey for our Hemingwayesque sportsmen with rod and reel, but a number of progressive commercial fishermen in Nova Scotia have changed all that. Indeed, these fighters of the sea have provided such a lucrative sideline in this basic industry that the Fisheries Research Board is deep in a study of the species to determine whether or not the harvest can be increased.

In the past decade, the catch (confined on the Canadian Atlantic coast to Nova Scotia waters), has doubled to $1,400,000 annually, a sum which for the energetic and well-equipped fisherman can mean a gross income of $8,000 to $10,000 for a summer's work. Although this represents only 2.2 per cent of the landed value of the total seafood harvest in this region, it is a cushion of no mean proportions against a poor ground-fishing season for more than one hundred boat owners from Yarmouth to Cape Breton.

Prices to the fishermen range from 35 to 65 cents a pound, depending on the demand. Most is shipped in ice to the eastern United States market where consumers enjoy a taste sometimes described as a pleasant "cross between beef and pork."

In spite of this increased activity, however, little is known about the spawning, living and travelling habits of the broadbills—a loophole in our environmental knowledge which makes impossible any forecast of the fishery's future worth. Happily, the Research Board station at St. Andrew's N.B., is attempting to remedy this, and, in so doing, may develop a fund of information which would enable our fishermen to better exploit this valuable resource.

Hunts Whales With a Bow

St. Louis Post-Dispatch

Id Captain Ahab and those other salty worthies of the old Pequod get the word down in Fiddlers' Green they will troop onto the quarter deck and cheer. For Dr. Vagn Flyger, University of Maryland scientist, is going to hunt whales in the Arctic with bow and arrow. The arrows are tipped with hypodermic needles containing lethal doses of a drug. Dr. Flyger and a Norwegian whaling firm will see if he has an easier cheaper and less destructive method of whale catching than the bomb-tipped harpoon shot from a small cannon.

Cheers would certainly be in order from Ishmael, Tashtego, Stubb, Starbuck and all the other Pequoders if the bow and arrow venture proved out. This would be whaling somewhat as they knew it in the days when an oared longboat took the harpooner right in under the flukes for the kill. True, a man with a bow would not have to get as close to Moby Dick as did a harpooner but certainly man and whale would meet on more equal terms than they now do. Since peg-legged Ahab's day, leviathan has been nearly driven from the seas by the advances of science—factory ships, speedy catcher boats, harpoon cannon, helicopters and sonar.

Even should the bow and hypodermic-arrow work out, it won't bring a return of the spirit that prevailed when "a dead whale or a stove boat" was the motto. But there'll be a bit more romance in whaling just as sure as a plate of fried chicken is better eating than a dish of whaleman's danky funk.

STRENGTH FOR THE DAY

DR. EARL L. DOUGLASS

IF WE DO OUR JOB

After Jesus had been crucified and had risen from the dead, He fellowshipped with His disciples for a period of forty days. During that time He talked with them of the things concerning the kingdom of God. And what happened at the end? After listening to what He had to say about the world-wide universal spiritual kingdom of God, His disciples inquired of Him eagerly: "Lord, wilt Thou at this time restore again the kingdom to Israel?" After forty days dwelling upon themes that were spiritual and universal in their application, the disciples were still thinking in terms of the restoration of their nation. They did not say, "Lord, when will the kingdom come?" Instead they said, "Lord, wilt Thou at this time restore again the kingdom to Israel?"

The Lord's answer was, "Ye shall receive power." With that power (which we call the Holy Spirit) the problems of life, individual, national, world-wide, would be worked out. You and I do not know what God has in store for us, but if we open our hearts and receive "the Spirit" then we will be led into the ways of truth.

Jesus left only one commandment with His disciples: Be My witnesses. In other words, live your Christian faith in such a manner that others may see, glory, and respond. Problems, individual, national, world-wide, and universal will take care of themselves if we do our job of witnessing.

OFF THE RECORD — By Ed Reed

"If you weren't always hiding your wallet from me, these things wouldn't happen, Belle".

LOOKING BACKWARDS

GLEANINGS FROM OUR FYLES OF BYGONE YEARS

20 YEARS AGO

September 5th, 1941

Fleetest birds of their breed, fifteen hundred racing pigeons took off in a flurry of feathers and flashing color form the C.N.R. Station on Saturday noon in a Labor Day holiday event, destined to finish in Toronto and Western Ont. points. The birds, released by Thomas Gill, assisted by Clem Weeks of Cannifton, rose in a cloud of color, circled the station once and zoomed off en-route for their faraway destinations.

In the list of entrance scholarships announced by Queen's University today, Miss Gwendolyn Toms of Belleville Collegiate Institute won the Leitch Scholarship in French; Miss Elizabeth A. MacKenzie of Albert College won the Gordon Scholarship in English; and Georgina May of Trenton High School won a MacLean Rural Bursary.

Mrs. E. S. Fairman has received word that her husband Captain Fairman has arrived safely in England.

Mr. and Mrs. David Stevenson and little daughter Gracie, of Kingston, have taken up residence in this city.

Mr. and Mrs. Neil McNish and Donna, of Alexander St., have returned home after having spent the past week in Toronto.

Miss Margaret Lovering is staying a few days with Judge Egerton Lovering and Margaret of Glencairn Avenue in Toronto.

Mr. Ambrose Murtagh of Detroit, Mich., was a guest of Mr. and and Mrs. J. McCabe of Dundas St., East over the holiday.

30 YEARS AGO

September 5th, 1931

Mr. Ernest Earle of St. Louis Mo., whose father was manager of the gas company here some years ago, is visiting friends in the city.

Mr. and Mrs. J. Franklin Hinchey of George Street will leave tomorrow to spend some time at White Sulphur Springs, Virginia.

Miss Anne Culhane has returned to her home in Rochester, N.Y., after visiting relatives here.

Mrs. Fred Curry of Madoc was in the city today.

Miss Jessie B. Tuite and Miss Mildred Lloyd have returned home after spending the summer in England and on the continent.

Mr. and Mrs. John McBride of Kingston were guests recently of his brother, Mr. E. R. McBride and Mrs. McBride of Chatham Street.

40 YEARS AGO

September 5th, 1921

Summer vacation is over and the city schools will open tomorrow.

Mrs. E. Tuncheon has returned to Toronto after visiting Mrs. G. Holton in this city.

Messrs. Carl Harry, C. Brickman and W. Luffman are taking in Toronto.

Mrs. J. D. Cookston has returned home from Toronto where she visited friends.

Mrs. J. S. Vanderwater has returned home from Toronto where she visited friends.

Miss Ruth McCoy is visiting friends in Toronto.

Mrs. Alex Ray is visiting friends in Toronto.

50 YEARS AGO

September 5th, 1911

Mr. Phil Harrison caught a bass in the Trent River yesterday which weighed four pounds. Mr. Sid Vermilyea caught an 18 pound 'lunge and a 5 1-2 pound bass the same day in Crowe Lake. He caught the 'lunge with rod and line.

The steel for the construction of the Canadian Northern Railway bridge across the Moira River has arrived in the city and preliminary work will commence tomorrow.

Ald. William Lott presided at the police court this morning and disposed of one case.

The open season for partridge this year will be from October 15th to November 15th.

Mr. Fred Acton of Chicago, Ill., formerly of this city, is visiting friends here.

Mr. Albert Bottum of Bobcaygeon is visiting his brother Capt. Bottum in this city.

Strictly Personal

Wants to Know What's Wrong With the World

By SYDNEY J. HARRIS

"What's wrong with the world?" the young man asked me yesterday.

I'll tell him what what's wrong with the world. It's simple — depressingly simple. I don't use the seat belts on my car.

That's what's wrong with the world. One could write a hundred books on the subject and the core of the trouble would still remain — I don't use the seat belts on my car.

I had them installed when I brought the car. Everyone should have them. The cost is small and the protection great. I even suggested that seat belts should be made mandatory on all automobiles as an essential safety measure.

But I have never used them — not once. On short trips I feel it doesn't pay to bother. On long trips I want to feel unconfined. On medium trips — well, I just don't.

Is this a trivial matter? What does it have to do with "what's wrong with the world?" Everything, I think. For what is wrong is that we don't use the intelligence we have. Our knowledge is not related to our actions.

I had enough sense to put seat belts in the car. Every little neuron in my brain tells me that nobody should drive anywhere without using them. But my brain does not guide me when I climb into the car.

I am guided (or misguided, instead) by a vague complex of feelings I do not fully understand or at all control. I'm led by apathy, insolence and a curious kind of fear — the fear that if I acknowledge the danger of driving a car by using the belts, I may provoke the fates into causing an accident.

These are all irrational sentiments — foolish, frivolous and perhaps fatal. Yet they are the masters of my intellect. Sitting at my typewriter, I am ardently for the belts; sitting in my car, I ignore them.

And is this not a true representation of the world itself? Doesn't the human race have the intelligence and the might to create a world of peace and prosperity? Doesn't everybody everywhere on earth want fundamentally the same goals?

But we do not use the intelligence we have. In 3,300 years of civilization, there have been 8,000 "peace treaties," each designed to prevent war — and each has lasted an average of two years. All except maniacs want peace; but we will not wear the safety belts that can prevent war.

What's wrong with the world is lying right in my car, immaculate, unused and waiting for the inevitable smash-up.

At the Wheel

Peterborough Examiner

A wag commenting on the traffic situation suggests that more changes are made in car design by the drivers than by the manufacturers.

To Your Good Health

We Should Be Moderate In Total Fat Consumption

By Joseph G. Molner, M.D.

"Dear Dr. Molner: An article on cholesterol was the main topic of conversation at our bridge-luncheon, so much so that our newest grandmother had no opportunity to show us the baby's pictures.

"One woman insisted that substituting oleomargarine for butter would lessen the forming of cholesterol. Is this true? — The Monday Club (Per G. N.)"

Not exactly.

Ordinary margarine and butter are essentially the same in fat content and calories.

However, there are special margarines now available that contain a lesser amount of "saturated fats." It is these saturated fats which are currently thought to be one — and only one — of several factors in the cholesterol problem.

Anyway, the problem of cholesterol isn't nearly as easy as some articles make it out to be. It isn't the presence of cholesterol that does the damage, because cholesterol is a vital substance and we all have it.

The important question is this: What makes it accumulate on the linings of our arteries? After all, people who live solely on vegetables also have cholesterol in the blood stream, because the body's adroit chemistry creates cholesterol from whatever is available in the line of food.

That question isn't answered yet.

My own conclusion, based on such information as has been accumulated, is simple enough.

First, let's do the obvious thing, which is to avoid obesity. Substantial overweight certainly does as much harm as cholesterol — and maybe more. So why not put first things first?

Second, I think it might do some good and certainly will do no harm, if we all get in the habit of eating less in the way of animal fats. There's no need to avoid them entirely, but just to cut down. Nowhere else in the world do people eat a diet so high in fats.

Third, which is corollary, why worry about butter or margarine, when some moderate but daily attention to cutting down on the fat from beef, pork, ham or lamb will take as much cholesterol out of the diet as is represented by all the butter or margarine we eat?

The basic, simple, well-founded goal should be to achieve moderation in total fat consumption rather than to quibble over whether this kind of stuff to spread on the bread is a little better or a little worse than some other kind.

In short, on this cholesterol in-the-diet business, I'm afraid we all are being led astray, and are acting too much like the overweight dowager who, in effect, keeps insisting, "Put me on a diet — but make it a diet so I can eat all I want of everything I like."

• • •

"Dear Dr. Molner: I have eczema inside both ears. Is there any cure? — Mrs. L."

Most likely. The probable cause is a fungus infection, which produces scaling and itching. (Often there may be secondary infection.)

These fungus infections may follow swimming in water that happens to carry the fungus. It can be quite stubborn to control.

A mixture of alcohol and boric acid, half and half, soaked in a pledget of cotton, may help. Better still, have a skin specialist check to determine the exact nature of the trouble. (Eczema outside the ear canal is most likely to be an allergy, due to cosmetics, jewelry, etc., inside, fungus is more likely.)

• • •

Note To H. E. F.: A misplaced or "dropped" liver isn't going to be corrected by exercises.

Japs Like Blonde Dolls

Stratford Beacon-Herald

One valuable thing about having a blonde face and horizontal eyes, is that when you take a face of this kind to the Orient, it becomes an interesting foreign novelty. From the point of view of a Japanese child, it seems, a doll with fair hair and pink cheeks has the attraction of strangeness, somewhat as a pickaninny doll or a golliwog has for children of European descent.

An enterprising Canadian firm, the Dee and Cee Toy Co., of Toronto, seems in a fair way to cash in on this kind of preference for foreign features. It is now organizing the export of its Canadian-made dolls to Japan, where it has found a ready-made demand for Caucasian - style dolls. Incomes and living standards are rising in Japan, and the foreign dolls are said to have for the Japanese, some of the status value which helps the sale of French perfumes and English china in Canada.

The deal for distribution in Japan, it is reported in Financial Post, began to develop when a Japanese businessman, on a buying trip to New York, made a side trip to Toronto to investigate the Canadian toy industry. One thing that made it easier to do business with him was the recent lowering in the exchange value of the Canadian dollar; it made Japanese money go farther in Canada than it would in the United States.

This kind of export effort is a refreshing change from all the weeping and wailing that has been done about Japanese imports. One way to deal with competition is to try to choke it off, and the other way is to compete harder ourselves.

THE PACKSACK

By GREGORY CLARK

I was astonished yesterday to see a pair of twins in a costly double perambulator, each with one of those rubber pacifiers, or what we used to call "comforts", stuck in its mouth. I thought these things had gone out of style a generation ago. The nurse-maid pushing the pram was in white uniform. Obviously the twins belonged to the enlightened modern generation.

I belong, along with a number of other therapeutic-looking ladies and gents of my age, to the horse and buggy or Victoria era, during which no baby would dream of appearing in public without a rubber comfort pursed snugly in its mouth. The comfort dangled on a cord when not in place. This was back in the days of the horse, when flies were a natural part of the menage of all classes and wage groups. And it was customary to shoo the flies off the comfort before re-inserting it in the baby's mouth.

Then, somewhere along there, the great Sanitary Age dawned. Public health became more than the Sacred Cow. It became the Holy Cow. Rich and poor became prophylactic: war was declared on flies; the horses, one by one and two by two, began to retire from the scene; by 1930, even grandparents weren't allowed to pick up babies.

On enquiry, I find that quite a number of doctors are now restoring the pacifier to respectability.

SCOTT'S SCRAP BOOK — By R. J. SCOTT

Seventh Largest Congress Union Is Expelled

PORTSMOUTH (CP) — Britain's Trades Union Congress ended three years of soul-searching yesterday and banished the Communist-controlled Electrical Trades Union from the Labor movement's fold.

The ETU, seventh largest union in the Congress, was expelled by a 10-to-1 majority for failing to comply with TUC demands that it should clean up its affairs.

Expulsion of a union is a drastic measure for the British congress. Since it was founded in 1868 it has always maintained a policy of preserving labor unity at all costs.

The move came after persistent public criticism of the ETU. This was brought to a head in a recent high court judgment that found members of the union executive guilty of ballot-rigging in ETU elections.

CAN RETURN

The TUC's general council has announced that the union can return from the wilderness when its Communist leaders obey some of the instructions contained in the TUC ultimatum which followed the court case.

An alternative to this would be a victory for the union's anti-Communists in the vital executive elections to be held next month.

The basis of the charge against the ETU is that some of its leaders have fraudulently conspired to keep the union's executive under Communist control.

Leading the attack against the 250,000-member ETU was George Woodcock, general secretary of the TUC.

In a crisp, 45-minute speech he accused the electricians' union of being "ambiguous, contradictory and evasive" in its dealings with the congress. He emphasized that expulsion was not the result of a Communist witch-hunt.

ENGAGED IN FRAUD

"We are not criticizing men because they are Communists but because they were engaged in fraud," Woodcock said. "You have got to deal with it. You are the conscience of the British trade union movement."

Frank Foulkes, Communist president of the ETU, said expulsion was unfair because the union is still in the process of appealing the high court decision.

SCHOLARSHIP WINNER CONGRATULATED — Ronald Heath, R.R. 1, Stirling, winner of the 1961 C.N.E. scholarship, is seen at the Ontario Agricultural College receiving the congratulations of Dr. J. D. MacLachlan, president of the College. He will enroll as a degree student at OAC this month. The C.N.E. awards an annual scholarship of $600 to one student from every province in the Dominion on the basis of scholarship, 4-H club achievement, and community activity. They may attend any agricultural college or home economics school they wish.

Kingston Pilot Critically Ill After Crash

TORONTO (CP)—Jim Rowe, a 26-year-old Kingston pilot whose plane crashed and burned a week ago in Greenland, remains in critical condition in hospital here today.

Rowe suffered severe burns to his entire body when his amphibious Otter aircraft burst into flames after landing on a lake near Sonderstrom, Greenland.

Engineer Harris Robinson was slightly burned. Four Danish passengers were uninjured.

Rowe was flown to Toronto last Wednesday where doctors said they would perform plastic surgery. Officials said they might begin the treatment today.

BAR RED REPORTERS

BONN (AP) — West German correspondents voted Monday to exclude anti - democratic German newspaper men from Bonn's government press conferences. The decision is directed mainly against journalists and radio correspondents from Communist East Germany.

WOMEN OF THE MOOSE

The Moose Hall on Victoria Avenue was the scene of interest, on August 24 when the men of the Moose met with the Women of the Moose at an open meeting to witness the presentation of a wheel chair to 1st West Floor of the Belleville General Hospital.

Miss Smith, Director of Nursing and Mr. Len Burfoot accepted the chair, which was presented by Nellie Scrymgeour on behalf of Chapter No. 435, Women of the Moose.

After the meeting closed, an enjoyable euchre party was held with the prizes going to: Selina Isles, Ollie Van Norman; Selina Isles — lone hand, and consolation to Nellie Scrymgeour; men's prizes went to Annie Young, Hilda Whittaker; Annie Young — lone hands; and consolation to Mr. Thorn.

The drawing for a lovely crocheted centrepiece, donated by Annie Young was won by Nellie Scrymgeour after which the ladies (officers committee) served delicious refreshments and a social hour was enjoyed by all.

Next meeting is September 14th.

Sir Winston Did Not Fall, Only Stumbled

LONDON (Reuters)—Sir Winston Churchill, 86, arrived home last night from a Riviera vacation with his secretary, Anthony Montague-Brown, who insisted that Churchill merely stumbled — but did not fall—while boarding a plane in Nice, France.

Montague-Brown said reports that Churchill fell as he prepared to mount the gangway to the French Caravelle jet liner were "nonsense."

The secretary's statement was supported by passengers. One said: "there seemed to be nothing wrong at all."

After the mishap at the foot of the gangway, Churchill regained his stance immediately and smilingly turned to wave at local officials.

CRATER SPEWS ROCKS

LONDON (AP)—A volcano on the Caspian Sea floor about 30 miles from the oil centre of Baku erupted violently Monday, spewing rock and mud out of the water and gas flames to a height of 880 feet, Moscow Radio reported.

Five Little Rock Schools to Take Negro Students

LITTLE ROCK (AP)—Four years after the first school was integrated under the bayonets of federal troops, Little Rock today is to desegregate a technical high school and four junior high school with no disorder anticipated.

As a precautionary measure, police will stand guard as a total of 48 Negroes enter the schools, but officials say there is no indication of recurrance of trouble such as marked the integration of Central High School in 1957. Governor Orval Faubus called out the state militia to block intregation and federal troops were sent into enforce it.

Faubus closed the schools in 1958, and police broke up a demonstration in 1959. There was no disorder last year.

Also during the week, public schools will be integrated for the first time in Dallas and Galveston, Tex.

Police measures similar to those which accomplished orderly desegregation of four Atlanta high schools last week, will be in effect in New Orleans where angry demonstrators marked admission of four Negro girls to two elementary schools last year.

These schools, which were largely boycotted by white students last year, will reopen on a desegregated basis Thursday. Fewer than 10 Negroes will be admitted to four other white schools at a later date as yet not disclosed.

No trouble is anticipated in Florida as Miami desegregates nine more schools and two Negro girls begin attending school with white children in Daytona Beach today.

Man and Woman Swim Channel

CALAIS, France Reuters - There was a flurry of channel swims here today and two men began driving an amphibious car across to England.

Montserrat Tresseras, a 27-year-old Spanish woman, stepped ashore here at 1:45 a.m. after crossing from Dover, England, in 16 hours and 55 minutes. In 1958 she swam successfully from Calais to Dover.

Nitindra Ray, a 31-year-old Indian from Calcutta, made the crossing in the other direction in 19 hours. He was the first man to do it this season, although four women have done it.

Irish vegetarian Jack MacClelland and Argentine swimmer Carlos Larriera meanwhile failed to make a similar crossing despite doses of grape juice and glucose. MacClelland gave up after two hours and Larriera quit after four.

A West German, Hans Neukirchen, gave up his attempt to swim from Dover to Calais after 17 hours and 42 minutes in the water.

The German, who started out at the same time as the Spanish woman, was only a quarter of a mile away from the French shore when he was forced to quit.

FAMOUS BOOK

LONDON (CP)—One of the world's greatest copies of the Bible has been acquired by Lambeth Palace, home of the Archbishop of Canterbury. It is the Cimplutansian Polyglot, printed in the early 16th century in four parallel texts—Hebrew, Greek, Latin and Chaldee.

Cabinet Meets

LONDON (Reuters) — Prime Minister Macmillan today presided over a cabinet meeting to review the serious deterioration in world affairs.

It was the first held since Parliament went into recess five weeks ago.

Main issues before the ministers were believed to be the deteriorating situation in Berlin since the Communist powers closed the East - West sector frontiers Aug. 13 and Russia's resumption of nuclear tests.

CHURCH CAMPAIGN

LONDON (CP) — An American-style "come to church" campaign is being considered in Britain. Clergymen of the Church of England have been discussing the proposal with advertising representatives.

MOVING?
CALL
Bridge Delivery Service Ltd.
WO 2-8711

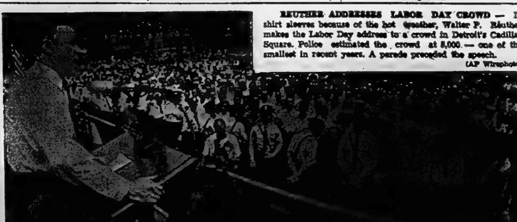

REUTHER ADDRESSES LABOR DAY CROWD — In shirt sleeves because of the hot weather, Walter P. Reuther makes the Labor Day address to a crowd in Detroit's Cadillac Square. Police estimated the crowd at 8,000 — one of the smallest in recent years. A parade preceded the speech. (AP Wirephoto)

Amodeo's
NOW... 2 LOCATIONS
109 N. FRONT ST. and 20 BRIDGE ST. WEST
WO 2-4553
(Formerly "Kallaway's Carload Groceteria)
WO 2-7052
REMEMBER...For Your Convenience
WE ARE OPEN from 8 a.m. to 9 p.m.
MONDAY THROUGH SATURDAY

LIPSON'S HALF DAY SPECIALS

5 Only! Comforters — 3.99
Regularly priced at $7.95 . . . rich, satin covered comforters at terrific saving! Standard size . . . in two-tone style . . . with rayon cord binding around edge. 5 only . . . hurry for this big saving! Each ....
—Main Floor Rear

Kiddies' Corduroy Sets — 2.77
Finewale corduroy sets for 2-3x year olds . . . in red, blue, gold color, and green. Set of zipper jacket . . . with matching jodhpurs with zippered leg bottoms. Reg. $3.98 value . . . you save $1.21 Wednesday Morning, set ....
—Main Floor Rear

Girls' Kar Coats — 1.99
Look at the savings here . . . regularly priced $4.98 . . . you save $2.99 at this thrifty, low price! Excellent weight for Fall wear . . . sizes 12 and 14 only. In pastel colored cotton chinos . . . with patterned trim . . . button front, two pockets. Clearing ....
—Main Floor Rear

Misses' Plaid Skirts — 1.77
New shipment, fine Italian make . . . in straight cut . . . with side zipper, and back pleat. Soft, cashmere-like brushed finish of lustrous rayon, patterned in attractive plaids . . . in many a smart color combination. Sizes 10 to 18. A rousing special sale price of just .....
—Second Floor

Misses' ¾ Coats — 12.88
In rich, velvety suedines or coarse wale corduroys . . both in ¾ length . . . with button front and two large pockets. Sizes 12-18. In gold color, green, or beige. Reg. $19.95 . . . Save $7.07 at this Half Day Special price, each
—Second Floor

All-Weather Coats — 8.88
A terrific value at this low price . . . for regularly they sold up to $29.95! In woollen fabrics and gabardines with irridescent finish . . . loose fitting. Various trims and colors . . . broken size range. Save up to $21.07! Clearing each ....
—Second Floor

Clearing! Teens' Coats — 11.88
All purpose coats for teenager at rousing savings! Gay plaids and tapestry type fabrics . . . loose fittings, some with rich suedine trims. In soft pastel tones . . . sizes 12 to 16. Reg. $19.95, save $8.07. Clearing each
—Second Floor

Clearing! Women's Coats — 14.88
Clearance of women's Fall weight coats . . . in soft woollens and a few all purpose coats . . . in striking allover patterns . . . some clutch coats in the lot. Reg. $34.30 values, specially priced to clear. Sizes 12-24½ in a wealth of pastel shades. Clearing, each ....
—Second Floor

Lipson's STORES LIMITED (1958)
"WE'RE AIR-CONDITIONED"

REVOLUTIONARY NEW SYSTEM OF GAS HEATING!
SUPER FLOOR HEAT OUTLETS on all 4 sides!
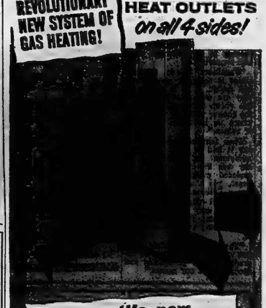
the versatile, new SIEGLER Mark III GAS HEATING SYSTEM
New heating comfort
for homes, restaurants, offices, shops, anywhere! Furnace comfort without costly installation. Stand it flush to wall or recess it. Pours heat out front and can be piped to rooms at side or back.
New season selector
Operates on low fire on mild days, high fire in cold weather. Perfect automatic heating *on less fuel!*
New trim styling
Always looks built-in. Vent cover hides the flue. Finished in 2-tone cordoven and beige.
on display now at
LAKELAND NATURAL GAS LTD.
133 FRONT ST. BELLEVILLE WO 8-8786

YELLOW PAGES BULLETIN

MEMBERS OF THE

ONTARIO REGISTERED MUSIC TEACHERS' ASSOCIATION

BELLEVILLE BRANCH

BELLEVILLE

Sister Mary Avila, R.M.T.
Sister Joan of Arc, R.M.T.
Mr. Egerton Boyce, R.M.T.
Mr. William Connor, R.M.T.
Sister Mary Germaine, R.M.T.
Mr. Alec Gordon, R.M.T.
Mrs. G. S. Martin, R.M.T.
Mrs. G. H. Rennie, R.M.T.
Mrs. Marion Stratton, R.M.T.
Mrs. T. F. Townsend, R.M.T.
Mrs. Emily Veley, R.M.T.
Miss Marjorie Woodard, R.M.T.
Mr. John Withers, R.M.T.

TRENTON

Sister Mary Bibiani, R.M.T.
Mr. Roy Kendall, R.M.T.
Mrs. Marie Rose
Mrs. A. Scott, R.M.T.

PICTON

Mr. Andrew Benvie, R.M.T.
Mrs. Charles Hooper, R.M.T.
Miss Evelyn G. Moore, R.M.T.

COLBORNE

Mrs. L. Deegan, R.M.T.

STIRLING

Mrs. Harold Elliott, R.M.T.

TWEED

Sister M. Carmel Teresa, R.M.T.

REDNERSVILLE

Mrs. Earl McKay, R.M.T.

The members of the Ontario Registered Music Teachers' Association are registered with the Ontario Government in recognition of their attainment of a required standard in the teaching of music.

Missed lessons will be charged unless due to illness.

SOCIAL and PERSONAL

Mrs. Elmer Woods, Bridge St. E., received word of the sudden passing of her sister, Minnie Whitman, Lake Placid, N.Y.

• • •

Mr. and Mrs. J. R. Wickens and Bill of Orchard Drive, spent the Labor Day weekend at Silent and Buckhorn Lakes.

• • •

Mr. and Mrs. Phil Loft and son, David of Point Anne, have returned home from a motor trip to Winnipeg, where they visited their daughter and son-in-law, F/O Hal and Mrs. Mills.

• • •

The weekend and holiday guests of Mr. and Mrs. Doug Watson, Orchard Drive were Mr. and Mrs. W. Watson and the Misses Kathleen and Judith Rothwell of Carleton Place, Ontario.

• • •

Mr. and Mrs. Doug Watson and daughter, Tracie have returned home after a vacation trip around the Great Lakes, Lake Simcoe and Georgian Bay, also visiting Mrs. Watson's sister, Mrs. J. Reynolds, Mr. Reynolds and family of Detroit, Michigan, and Mrs. D. Houston of Woodbridge, Ontario.

Weddings

RICHARDS—COLE

FRANKFORD — A pretty wedding was solemnized in the Frankford United Church on Saturday, August 12th, at 2.30 p.m., when Pearl Ida Cole of Trenton, daughter of Mr. and Mrs. Clarence Cole of Wooler, and Howard Lester Richards, R.R. 2 Frankford, son of Mrs. Lester Richards and the late Mr. Lester Richards, were united in marriage. The Rev. Charles Judd of Frankford officiated at the double-ring ceremony and Mrs. Sidney Martin rendered the traditional wedding music.

The bride was charming in a light blue silk shantung street-length jacket dress, with portrait collar and a lace bodice, and wore matching accessories. She carried a purse corsage of baby pink roses and wore the gift of the bridegroom, blue rhinestone jewellery.

The bride's only attendant was her sister, Mrs. Harold (Helen) Ireland, who chose a gold-tone jacket dress with guipure lace trim and mink-brown accessories. Her corsage was bronze-shaded roses.

The bride's gift to her attendant and organist were beaded evening bags, to the bridegroom, gold cuff-links and tie-pin set.

Mr. Harold Ireland of Hilton brother-in-law of the bride, acted as groomsman. Ushers were Mr. Keith Richards of Belleville and Mr. Carl Richards of Frankford, sons of the bridegroom.

The bridegroom's gift to the groomsman was a vanity case set.

The reception for about 50 guests was held at Maple Inn, Bloomfield. The toast to the bride was proposed by Mr. George Greene of Trenton and responded to by the bridegroom. During the dinner a telegram was received from friends of the bride who were holidaying at Vancouver, B.C.

The happy couple left immediately following the reception on a tour by way of Sudbury and Sault Ste. Marie, crossing at Mackinac Bridge into Michigan, returning via Port Huron and Sarnia.

Prior to the marriage, the bride, who is a teacher on the Trenton Public School staff, was honored with a shower at the home of Mrs. George Greene, Coleman Drive, Trenton. Among the gifts received was a chrome canister set and dispenser.

Following her marriage, friends of the bride in Brighton, where she had taught previously, entertained her at a shower at the home of Mrs. Norman Cheer, presenting her with a bone-handled carving set.

Mr. and Mrs. Ewen MacDougall, Belleville, are shown signing the register following their recent marriage in the bride's home. The bride is the former Elizabeth Ann Gill, daughter of Mr. and Mrs. Donald J. Gill, Belleville. The bridegroom is the son of Mrs. Ewen MacDougall, Charlottetown, P.E.I. and the late Rev. Ewen MacDougall.

MacDOUGALL — GILL

A lovely double-ring wedding was solemnized at 4 p.m. on August 26, 1961, at the home of the bride's parent, when Elizabeth Ann Gill, daughter of Mr. and Mr. Donald J. Gill, Belleville, became the bride of Ewen Edward MacDougall, son of Mrs. Ewen MacDougall and the late Rev. Ewen MacDougall of Charlottetown, P.E.I. The Rev. Norman Hutchinson of St. Colomba Presbyterian Church officiated at the service. A large basket of white and pink gladioli were placed before the fireplace. An altar was set up and decorated with gleaming white candles, white carnations and pink rosebuds.

Mrs. Mae Olivison, Belleville, presided at the organ. The bride descended the stairs on the arm of her father to the strains of "O Perfect Love." The hymns. "The Lord Is My Shepherd" and "He Leadeth Me," were sung by the guests.

The bride was radiant in her floor-length gown featuring a bodice of white Alencon lace with skirt of organza over white taffeta. The long sleeves ended in lily points over the wrists. Her headdress was an arcelet of pearl flowers and a finger-tip veil of illusion tulle. She carried a cascade of pink Sweetheart roses and stephanotis. She wore a sterling silver chain with a black diamond drop, the gift of the bridegroom.

Miss Susan MacDonell, Buffalo, N.Y., a cousin of the bride, was maid of honor. She wore a waltz-length gown of apricot chiffon with a tango sash. Her headdress was a tango Dior bow and she wore matching shoes. She carried a crescent of white carnations.

Mr. Ralph Dunning, Ottawa, brother-in-law of the bridegroom was best man.

Following the ceremony, a reception was held in the garden. The bride's table was prettily appointed with white damask and centred by a two-tier wedding cake, topped by two doves holding wedding rings.

The bride's mother received the guests, wearing a sheath of blue silk with matching shoes, white hat and gloves. She chose a corsage of red roses.

Guests were present from Pennsylvania, New York, Ottawa, Cumberland, Carrying Place and Belleville.

The bride's gift to her maid of honor was an engraved sterling silver bracelet. The bridegroom's gifts were sterling silver cuff links to the best man.

WEDDING INVITATIONS?
at
RONALD KEEL JEWELLERS
236 Front St. at Victoria Avenue

Says Women Buy Cheap Furniture

VANCOUVER (CP)—A home-planning expert says Canadian women have lost their sense of values in furnishing their homes.

Alan Campeigne, home planning editor of Chatelaine Magazine, said in a speech at the opening of a model Chatelaine "Home '61" in West Vancouver it is apparent "that the average Canadian woman cannot see the value in buying good furniture."

"They are reluctant to spend much money in the furnishing of their home, which becomes obvious when I visit the average home," he said. "The booming success of the discount store also supports this.

"Furniture from discount stores is cheap in construction and design. It is in bad taste. Why are women satisfied with this cheap furniture? I believe the answer to this is that somewhere we have lost our sense of values."

When families bought a new car it had to have the latest equipment and price-wise the sky was the limit. Cars were replaced every two or three years, yet a good sofa would last a lifetime.

"A well-designed piece of furniture may be likened to a work of art. It is timeless. It is something we will never tire of.

"The time is definitely overdue when we must have an upgrading in the purchasing and decorating of our homes."

Mr. and Mrs. Karl Sine Celebrate 50th Anniversary

Mr. and Mrs. Karl Sine, 97 Purdy Street, Belleville were at home, at the Oddfellow's Hall, Stirling, to their many friends and relatives on August 30th, on the occasion of their 50th wedding anniversary.

During the course of the afternoon and evening one hundred and fifty persons signed the guest book.

Congratulatory messages were received from Prime Minister Diefenbaker, Elmer Sandercock, M.P.P., and Lee Grills M.P.

Greetings were expressed by Mr. R. E. Fox, Junior Grand Warden on behalf of the Grand Master of the Grand Lodge of the Independent Order of Oddfellows of Ontario.

The hall was tastefully decorated with baskets of gladioli and asters. The linen covered tea table was centred with a three-tier anniversary cake beautifully decorated for the occasion. Presiding at the tea-table were Mrs. Frank Potts, Campbellford, Mrs. Alec Milne, Campbellford, Mrs. Milton Hagerman, Stirling, Mrs. William Wannamaker, Colbourne; Mrs. William Donald, Stirling; Mrs. George Haggerty, Stirling; Mrs. Edith Haggerty, Stirling and Mrs. Gladys Elliott, Stirling.

Mr. and Mrs. Sine were the recipients of many lovely and useful gifts. The immediate family presented each with a gold wrist watch; the six great-grandchildren gave them a pair of gold salt and pepper shakers, for Mrs. Sine a yellow rose corsage, and for Mr. Sine, a carnation.

Pictures of the family and different groups with Mr. and Mrs. Sine were taken to commemorate the gala occasion.

Soft piano music was played by Mrs. Percy Hubble and at the close of the evening Mrs. Douglas Hagerman sang the appropriate, "Bless This House." The six children sang the "Mom and Dad Waltz."

Guests were present from Belleville, Colborne, Campbellford, Peterborough, Rosseneath, Eldorado, Trenton and Norwood.

Youth Column

Plaids That Flip Lads Style for Teen-Age Girls

WINNIPEG (CP) — "Plaids that flip the lads; mismatches in scads"—that's the word this fall for teen-age girls who want to be in style.

Commentator Ardith Paxton, a teen-ager herself, is telling hundreds of young ladies all about it at the teen fashion shows at a Winnipeg department store.

Among those at a recent showing were six misses from Yorkton, Sask., Flin Flon and Thompson in Manitoba and from the Ontario centres of Atikokan, Elliot Lake and Sarnia.

The six were representatives of newly-formed teen fashion councils in their home towns. Back home they will help organize fashion shows as well as doing some commentating and modelling.

The A-line, featured in adult fashions, is being promoted for the youthful crowd. It flows outward from the shoulder or whist in pleats and fullness that are always controlled but definite.

The models displayed the new leading color, glowing magenta. There were also shades of cool green, spicy brown, high-toned golds, blue and pink.

Plaids and stripes were sometimes combined in one costume, the plaids ranging through big window-pane, shadow, checker and other patterns.

The traditionally popular knife-pleated skirt gets a sister style — the flat-pleated skirt. Both are worn with bulky sweaters that have saucer collars and shorter sleeves.

A smart school outfit was a slate grey skirt topped with a blouse in magenta, pink and grey. Over this was a double-breasted velvet blazer in pink.

Dresses for fun and dates after school were mainly understated shirtwaists and two-piece ensembles with blouson tops that were collarless, loose-fitting and barely hip-length.

© WALT DISNEY PRODUCTIONS

by popular demand
MORE DISNEYKINS
to complete your set

Feathered Flattery

By TRACY ADRIAN

John Frederics, long renowned as one of America's top-ranking milliners, has done a new collection of beautiful feminine hats to welcome the coming fall season.

One of his many flattering creations is this large, sweeping cloche made entirely of natural clipped turkey feathers. The hat is worn off the forehead and frames the face.

ENROLLMENT DAY SEPT. 11th & 12th
AT
ESTHER LILLIAN STUDIO OF BALLET
Graded Syllabus (Cecchetti Method)
Imperial Society Examinations if Requested
Monday Evening 7 p.m. to 9 p.m.
Tuesday Evening 7 p.m. to 9 p.m.
STUDIO AT 224 FRONT ST. — 3rd Floor
Lillian Latchford (C.D.T.A.) Esther Hughes (C.D.T.A.)
WO 8-6349 STUDIO WO 2-1619 WO 8-6121

Club Activities

FRANKFORD C.A.

FRANKFORD — Frankford Full Gospel Tabernacle C.A.'s held their weekly meeting on Thursday evening at 8 p.m. with president, Mrs. Keith Helm in charge.

Mrs. Fred Wood led in prayer. The Scripture reading of Psalm III was read by Calvin Watson. Mrs. Mary Patrick led the song serive and gave the announcements. Ushers Ken Reichert and Calvin Watson received the evening offering as Miss Beverley Wannamaker rendered a piano solo.

A vocal duet "How Can I Be Lonely" was sung by Mrs. Eldon Sine and Mrs. Keith Helm. A Bible quiz on "Obedience" was conducted by Richard Patrick. The C.A. president brought the evening message, taking his texts from Joshua Ch 24:15. "Choose You This Day Whom Ye Will Serve".

The service closed with a time of prayer.

HANDY AIDS

The ordinary clothespin and towel rack were devised by the Shakers, a religious sect that developed in New York State in the 18th century.

DRY CLEANING
SHIRT LAUNDERING
BY
Woodland

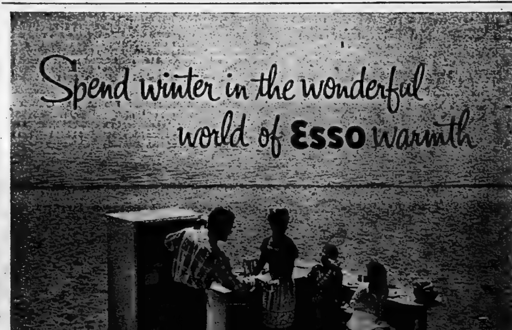

Keep that pleasant summer feeling in your home. Enjoy the carefree comfort of safe Esso warmth. It's so quiet, so completely automatic, so trouble-free that the only way you can tell it's winter is by looking outside.

Relax and leave your heating problems to Esso. You'll have a constant supply of top-quality, clean-burning Esso Furnace Oil, delivered to you automatically as the weather demands. On budget terms if you wish. Heating equipment service dealers, trained by Imperial Oil Limited, will give prompt and expert service when required. If you need new equipment you can choose from a full line of burners or complete furnaces, installed on very easy monthly terms.

To enjoy the wonderful world of Esso warmth just call your nearest Imperial Oil sales office.

ALWAYS LOOK TO IMPERIAL FOR THE BEST Esso OIL HEAT

Westinghouse Laundromat

CHECK THESE Exclusive Features
√ DRYING COSTS 40% LESS
√ GIANT TRIPLE LOAD WASH 50c
√ CLEANER, BRIGHTER WASHES
√ GUARANTEED RAIN SOFT HOT WATER
√ $5.00 CASH PRIZE EVERY WEEK TO A LUCKY CUSTOMER
LISTEN MORNINGS TO CJBQ FOR WEEKLY WINNER
LAST WEEK'S WINNER—MR. JOHN PATTERSON, 211 Dufferin Ave.
SPEEDY LAUNDROMAT LTD.
10 STATION STREET — AT CANNIFTON ROAD

ATTENTION!!
GROCERY STORES — RESTAURANTS
HOTELS — MOTELS — CATERERS
CONFECTIONERY STORES
The National Grocers'
CASH & CARRY DEPOT
Is Open For Business
8 A.M. TO 4 P.M. MON. — FRI.
OPEN SAT. 8 A.M. TO NOON
A WIDE VARIETY OF TOBACCOS, DRUGS, ETC.
LOTS OF PARKING
AT 21 EMILY ST. — BELLEVILLE
ACROSS FROM THE C.N.R. FREIGHT SHEDS
Wholesale only — Sorry, no householders.

SPEAKING of MANNERS

PATRICIA LEWIS

MAIL CALL

Question — My daughter is in such a whirl over wedding arrangements that I'm afraid she'll never get all her thank-you notes written before the wedding. Could I acknowledge some of the gifts for her? Or can she finish them up after her wedding trip? They'll be away for two weeks. — Mrs. L. M., Newark, N. J.

Answer — The bride should always write her own notes, so no help from mother, please. Thank-you notes should be in the mail within three weeks to a month, at most, after the wedding, so any remaining notes can be penned when she returns from her trip.

• • •

Question — I was shocked to arrive at a party the other night and discovered that the child in the family was in bed with measles. The mother said the child was recovering, so she felt there was no reason to call off the party. Was it proper to expose others to the possibility of contagion? — M. N., Bayside, N. Y.

Answer — As long as there was no fever and the spots were fading, the danger of contagion was past. Since the mother said the child was recovering, this probably was the case. It would have been wiser, though, to advise guests that the youngsters had the measles and to have given them a chance to beg off if they so desired.

Women's Institutes

MELROSE W.I.

MELROSE — Mrs. A. Long opened her spacious home for the August meeting of Melrose W.I. and 30 ladies availed themselves of the privilege of attending.

In the absence of the president, the 1st vice-president, Mrs. M. Lazier, presided for the opening exercises and the business period, during which time the secretary, Mrs. R. McLaren, reported on the bus trip to Upper Canada Village in July. Mrs. D. McLaren and Mrs. T. Howard were appointed leaders of the girls' club, whose project is "Bedroom Accessories." The members are deeply appreciative of the splendid work these ladies are doing. The "Millinery Course," which was recently applied for, will be held in February, 1962. Mrs. G. McLaren gave an up-to-date report of the plans for catering at the Plowing Match and a committee of Mrs. W. Embury, Mrs. J. McLaren, Mrs. R. Clarke and Mrs. D. Thompson, was appointed to arrange details for the Institute.

It was decided to enter a display, "Let's Prepare for Christmas in September," at Shannonville Fair and Mrs. L. McLaren kindly offered to arrange same if articles are left at her home.

At this stage, Mrs. J. Sherman took charge of the following program, which had been prepared by Mrs. G. Stratton, convener of home economics and health. Community singing was enjoyed by all, after which Mrs. J. McLaren gave a reading, "Her Hat was the Costliest Roof Over Her Head," which, in an amusing way, compared prices of 1915 with those of today.

Mrs. O. Stratton gave the topic, which emphasized the fact that if one gets anywhere in life one must work for it. "Don't envy others, add up what you had when you started and you'll conclude that you never could do it alone; a good wife and family and good friends all played their part. We remember too easily the ones we helped. What we must keep asking is, 'Who carried me all those year?'"

Mrs. Geneja followed with an interesting summary on "Survey of Farm Accidents," after which Mrs. Sherman gave a reading on "Poison Control" and emphasized the great importance of keeping poisons in proper containers and out of reach of children. A jumbled word contest on streets in Belleville was won by Mrs. S. Demille.

The meeting closed and refreshments were served by the lunch committee.

VOGUE BEAUTY SALON
228 Front St., WO 2-5783

The Giant Cloche

By TRACY ADRIAN

Prophetic of fall's silhouettte is this enormous new cloche designed by Halston. It features a deep lampshade brim and a tall, rounded crown.

Made of grey velours, it has a svelte belting waistline trim which is toned to match the color of the hat.

THE FAMILY COUNCIL

Mr. N. A. — He shouldn't tie up with a man whose reputation is spotty.

Harvey Z. — I'll be in charge. It's only his money that's involved.

• • •

Mr. N. A. — My son-in-law has approached me with a proposition to launch him in a new business venture. If I lend him one-fourth of the capital, a man he knows will put up the other three-fourths and make him a fifty-fifty partner. According to Harvery, the project is a sound one in a stable field.

The fly in the ointment, however, is that his associate has an unsavory reputation in the business world. His word is not his bond; his promises are not be relied upon. To him, little white lies in business are fine — just laughing matters.

Why should Harvery sully his own name by linking it with slipshod, undependable character.

• • •

Harvery Z. — Newton, my father-in-law, doesn't understand that this friend of mine would be very much in the background of the business. Not even his name would appear on the letterheads or in our ads. I'd be the one to run things and make decisions. That's what he wants me for. He respects my experience as well as my unblemished record.

I've made it clear to my prospective partner that I'll insist on the highest business ethics in our operation. I expect him to abide by the standards of conduct I set.

This is the sort of break a man looks forward to — being set up as the boss of a business he knows inside and out. It's my big chance. Newton should not throw cold water on it.

• • •

The Council — Call it the grapevine, scuttlebutt, lowdown or whatever, Harvey; every-one will know that Mr. X. is your partner before the second month's rent is due.

Since Mr. X. can't operate in the open, he'll operate with Harvey as his front. The "background" suits him fine and Harvey's good name is worth money. But Harvey will find that not only the money but the discredit becomes fifty-fifty, deserved or not.

We agree with Mr. A. Harvey ought be patient and await a chance to set himself up in business without this handicap. Being an equal partner, Mr. X. can make deals behind Harvey's back, regardless of his pledges (which both Harvery and his father-in-law admit have not been honored strictly in the past). The status of the venture may be undermined by Mr. X.'s reckless speculations on which Harvery will have to 'make good.' This leopard won't suddenly change his spots.

Even if Mr. X. starts off on good behavior, Harvery has no assurance that he'll stay that way. An underhanded transaction in his path may make his mouth water again. Harvey would have to constantly be on guard. Their difference of outlook, opinion, methods would lead to frequent enervating clashes. Partners must hold the same things precious, above all else. These two don't.

Every day the newspapers carry accounts of the difficulties honest men get into, dragged down by an embezzling, grasping associate. One feels some pity for them. They were caught in a not too fast to get out. But Harvey's eyes are wide-open. If he walks into the spider's parlor, it will be deliberate. Getting out will be his lonely problem.

Mr. X. would be a milistone around Harvey's neck. His father-in-law is right to throw cold water. Cold water belongs on milistones.

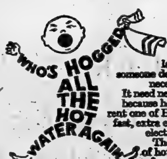

Wild man at large? No . . . just someone deprived of a basic necessity—hot water. It need never happen again because he can now buy or rent one of Hydro's new extra fast, extra efficient 2-element electric water heaters. There will be plenty of hot water for *all* the family . . . and at the lowest possible cost.

HYDRO'S RENTAL PLAN features one attractive monthly payment. It covers normal installation, maintenance, replacement and electricity.

HYDRO'S PURCHASE PLAN features cash or most convenient time payments. Equipment warranty is included.

What's more on Hydro's Flat Rate system you will always know in advance the exact cost—the surprisingly low cost—of heating water electrically.

Ask us about the new 2-element fast recovery water heaters and our Service Plan for all electric water heaters.

ONTARIO HYDRO

PICTON — CALL GR 6-2161
BELLEVILLE — CALL WO 2-3431

Famed Mustard 'n' Cress Now Ready for Distribution

MONTREAL (CP)—The first consignment to Canada of Britain's famed "mustard 'n' cress" has arrived in Montreal for shipment to stores across the country.

Its export was made possible by the invention of a method of keeping it alive—indeed, growing—for long periods of time.

Seeds of the tender salad greens are mechanically sprayed into small plastic containers packed with sterilized peat moss.

After four days' growth in greenhouses, the packaged cress is shipped by refrigerated truck and boat. Refrigeration inhibits growth in transit, but the cress resumes growth when brought into warm air.

Britishers' affection for "mustard 'n' cress" is tied up with tradition as much as taste, since most school children's first biology lesson consists of cultivating the seeds on damp blotting paper and watching them germinate and sprout.

During the strict food rationing of the last war, the British government made cress a compulsory crop and householders were issued with instructions on how to use it in cooked foods and salads to ward off the dangers of malnutrition.

It is particularly good in sandwiches and enlivens the flavor of egg, ham, cheese and fish fillings. It can be used to garnish almost any dish.

Varied Carried Lunches

By Mary Moore

Even entering kindergarten is an important operation these days. In the spring of the year that you plan to start your child to school in the fall you register him at his local school, birth certificate in hand. During the late summer he has to have a medical exam. Then comes the big day (today) when he embarks on his life at school.

I am the grandmother of a little kindergartner as of today. He is a city boy and can walk the two blocks home for lunch, but the majority of Canadian school children, from grade One on, I am told, eat their lunches at school and most of these are carried.

Since lunch comprises ⅓ of a day's food consumption the food that goes into these carried lunches for active little people is of vital importance. It must not be a package of white bread. Proteins and fresh foods are imperative for growing children.

Old adages such as "Better-nurtured is bettern-natured" and "You cannot fill the mind when the stomach is empty" are still true.

So if you are a lunch packer take your job seriously.

Dinner Menus

by Mary Moore

TUESDAY

Corn and Carrot Chowder; Calves' Liver and Bacon; Creamed Cauliflower; Sliced Tomatoes; Chilled Cantaloupe with Lime Juice; Tea.

SUGGESTED LUNCH BOX MENUS

1) Peeled hard-cooked egg, in wax paper or saran wrap; cheese and olive sandwich on whole wheat bread; celery; apple or peach or pear (in season); cocoa (vacuum bottle).

2) Cream of tomato soup (low vacuum with open mouth which doubles as soup bowl); ham sandwich on rye; lettuce; dill pickle; banana; milk.

3) Individual baked salmon loaf (in custard cup - made when salmon loaf is served for dinner previous day); cottage cheese and chopped peanut sandwich on whole wheat; raw carrot strips; grapes; chocolate brownie; milk.

4) Chopped chicken or cold meat sandwich; lettuce in wax paper or saran wrap; whole tomato; cup custard; cookie; milk.

5) Vegetable soup (vacuum); buttered date bran muffin; 2" piece of process cheese; cole slaw in covered plastic container; ¼ cantaloupe (well wrapped) or banana; oatmeal cookie; milk.

A good sandwich spread to fall back on when all else is gone is this

SAVORY SANDWICH SPREAD

This will keep for weeks in the refrigerator.

Four eggs, ¼ pound of butter or margarine, 2 tablespoons mustard, ½ teaspoon salt, ¾ cup vinegar, ½ cup granulated sugar, 1 tin of pimentoes (2 or 3 oz.), ½ small onion, 2 sweet green peppers, ¼ pound (1 cup) grated cheese. Cook the first 6 ingredients in a double boiler until thick. Then add the pimentoes, onion and pepper, which have been put through a meat chopper, and the grated cheese. Cook again until the cheese is melted. Put in jelly glasses and seal. Store in refrigerator.

REPAIRS ON ALL TYPES OF WASHERS

DIAL WO 8-6791

FREE ESTIMATES

Because we stock most repair parts and maintain a fast order service your washer will be repaired with a minimum of delay and inconvenience to you. All work guaranteed.

CIRCLE TV SERVICE (Belleville) Ltd.
360 COLEMAN STREET

PEACH PROMOTION DAY

THURSDAY SEPTEMBER 7th.

and every Thursday and Saturday

GET YOUR SUPPLY OF

Fresh Tree Ripened Peaches

FROM

CLAYSONS

ON THE LOCAL MARKET

WOOLWORTH'S LOW PRICES *Every* DAY!!

SATISFACTION GUARANTEED WOOLWORTH'S REPLACEMENT OR MONEY REFUNDED

BRYLCREEM HAIRDRESSING

REG. PRICE 73c
WOOLWORTH PRICE 47c

FAMOUS GILLETTE 'Super' Blue Blades

10 BLADES IN DISPENSER

REG. PRICE 69c

WOOLWORTH PRICE 46c

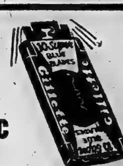

Infants' Cotton CORDUROY CRAWLERS

PLAIN SHADES OR NURSERY PRINTS
SIZES 9-12-18 MONTHS

REG. PRICE $1.00 WOOLWORTH PRICE 77c

GIRLS' BRIEFS

CELLASUEDE TRICOT

SIZES: 8-10-12

COLOURS: WHITE - GOLD - LILAC - AQUA

REG. PRICE 39c

WOOLWORTH PRICE

4 FOR 99c

A TASTE TREAT—*DELICIOUS*

VANILLA NUT-TOPPED FUDGE

REG. PRICE 39c Pound
WOOLWORTH PRICE 28c POUND

TV NESTING TABLES

IN FOUR DISTINCTIVE DESIGNS

BRASS FINISH LEGS
TABLE 23½" HIGH
TRAY 12¾ x 17½"

4-PIECE SET

REG. PRICE $7.98

WOOLWORTH PRICE 4.99

Successful Living

By Doris Clark

(A Canadian Social Worker Helps with Human Problems)

Threat to Disinherit

DORIS CLARK

DEAR DORIS:—My grandfather was an early settler in Western Canada who made his money in wheat. The third generation is still enjoying the benefits of his fortune. Sometimes I wish they weren't, even if it has meant a nice life for me, with pretty clothes, interesting holidays and so on.

Because now I am going with a grand boy, my aunt (who raised me) does not approve of, all on account of his so-called poor background. He went to high school with me but left in the middle of third year to work in a radio store as repair man. My aunt says that I will not have any of her money if I become serious with him. Is this fair?—NAN.

DEAR NAN:—Your aunt has a point — but she makes it tough for you to separate the chaff from the wheat.

Her gold standard is wrong and confuses the issue. But if poor background includes a difference in outlook in education, in serious interests, the argument deserves attention. However, could be your radio man is headed for an interesting life and a fortune to match your grandfather's.

Try to keep detached enough to make your own decision, by playing the field for a while.

* * *

DEAR DORIS:—I think it is high time someone wrote about people who visit and bring along their pets without so much as by your leave.

My stepmother has a pet dog which she fondles all the time, with the result that the dog jumps with utter abandon on anyone who happens to be in the same room. She always brings him.

I like dogs but that doesn't include entertaining them, or cats or other pets, when I invite a friend to dinner. I had another guest turn up at a dinner party the other night with a baby kitten in a basket. He was quite surprised when I asked him to put the kitten in the basement instead of in the dining room while the rest of us ate our dinner.

If it's youngsters, now, even if they're spoiled I'll take them on and make them welcome for their parents' sake.—SALLY H.

DEAR SALLY H.:—Agreed. A dinner invitation does not include pets unless this is stipulated or thoroughly understood.

Guests give a hostess more work and often much anxiety they are not aware of when they bring along their pet. He belongs in his own back yard.

* * *

DEAR DORIS:—I would appreciate so much if you could give me information as to where I could take a course or attend classes where they train telephone operators, cashiers, filing clerks, or perhaps fancy salad and sandwich making.—LENNA.

DEAR LENNA:—Telephone companies train operators for work on switchboards of local firms. Some business colleges and technical schools will train cashiers or filing clerks in special classes or at night school.

Fancy salad and sandwich making is part of a home [illegible]

But first I would suggest a visit to the Special Placements Branch of your National Employment Service, where you can can get help in deciding which occupation is right for you and in locating training.

* * *

DEAR DORIS:—I have been married for nine years, and we have two nice children ages eight and five. Two weeks ago my wife left me with the children and went away with another man, a woman-chaser, who likes women with money. When the money is finished he kicks them out.

My wife is young, and she fell for him, but I want her to know that we are still waiting for her. My one child is ill and I have to nurse her because there is nobody to help.—PHILIP.

DEAR PHILIP:—If things are really what they seem to you, your wife will be back, sadder and wiser. "Two nice children" — means they have had the care of two nice parents for several years. When the glamor of her amour wears off, let's hope your child-wife will begin to miss her little ones.

Meanwhile, your child care agency can help you cope. Get in touch with your Children's Aid Society, 63 West Moira Street, Belleville.

* * *

(Doris Clark, Master of Social Work, is a graduate of McGill, Toronto and McMaster universities and has had broad experience in social work. If you would like help with your problems, write to her in care of this newspaper, enclosing a self-addressed, stamped envelope.)

Steamships Provided Base For Molson Fortune, Money Turned Into Many Breweries

by GERRY McNEIL
Canadian Press Staff Writer

MONTREAL (CP)—The cylinder leaked, the old walking beam clanked and the steam wheezed ferociously, but the Accommodation's churning paddle-wheels were an impressive sight in 1809.

With her boilers and gears forged at the old St. Maurice Iron Works at Trois-Rivieres, Que., and her keel and decks the products of Quebec forests and mills, she was the third steamboat to sail in North America and the first in Canada.

"No wind or tide can stop her," said one reporter enthusiastically.

The Accommodation proved him wrong on her maiden voyage to Quebec City when she had trouble navigating against tide and breeze to a wharf after a fast 36-hour downstream trip from Montreal.

But settlers, soldiers, politicians and merchants found it easy to ignore the noise and clumsiness of the 85-foot-long vessel when they thought of the sailing time she would save. It took several days then to sail from Quebec to Montreal.

SHIP LOST MONEY

John Molson, who financed the Accommodation, was not discouraged even though the crude vessel lost money. By 1812, the Swiftsure, with larger cabins and stronger engines, was plying the St. Lawrence.

It and the steamships that followed in quick succession provided the base of the Molson fortune. The swiftsure was hardly launched before she was carrying British soldiers being moved up for the War of 1812.

She carried freight and settlers as well and became so involved in commerce that she was known as a floating bank.

Molson, 47 when the Swiftsure was launched, had come to Canada in 1782, crossing the Atlantic in a leaky ship with a drunken skipper.

He was a cool youth, orphaned son of a Lincolnshire farmer, and the sea didn't frighten him. He later wrote that if he wasn't successful in Canada, he would turn to the sea for a career.

But he wasn't in Canada four years before he owned a rough-hewn brewhouse near the walls of old Montreal.

"Archaeologists can easily locate the spot as the brewery is still there," wrote Stephen Leacock.

The big Molson brewery in Montreal—still the hub of the family's interests—now belches out 1,900,000 gallons of beer and ale annually.

Molson's moved outside Montreal in the 1950s, building a 300,000-barrel brewery in Toronto.

The company took over breweries in Regina, Prince Albert, Sask., Edmonton, Lethbridge, Alta., and Vancouver in 1958, and the Fort Garry Brewery Limited in Winnipeg in 1960.

Production in 1786 was about four hogsheads weekly—a mere hiccup alongside today's volume but enough to satisfy the ale-loving British soldiers and settlers who couldn't reconcile themselves to French wine or Yankee rum.

BUILT RAILROAD

Molson poured his profits back into the brewery and his restless nature goaded him into sidelines — lumbering, banking and finally steamboats.

Though the Accommodation lost money, the Swiftsure grossed about $150,000 in six years of operation and later Molson steamships did even better despite competition which started in 1816.

The last enterprise financed and spurred by John Molson was a railroad—the Champlain and St. Lawrence. It was Canada's first and ran along 14½ miles of wooden rails topped by strips of iron.

It's main purpose was to portage freight from St. Johns to Montreal.

John Molson died a few months before the first official run July 21, 1836. He was 71.

He considered himself a brewmaster to the end.

"My principal objective is to bring the quality of my brew to perfection," he once wrote.

Whether he and the four generations that followed him achieved that end is still a subject of debate in Canadian taverns 175 years later.

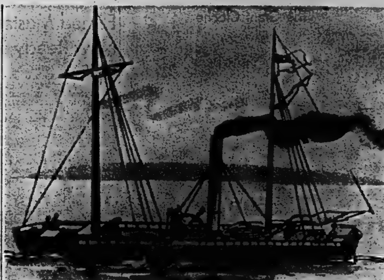

FIRST CANADIAN STEAMBOAT — The Accomodation was the first steamboat to operate in Canada and the third in North America. Launched in Montreal in 1809, the 85-foot vessel made the trip from Montreal to Quebec in 36 hours. Its operation lost money for owner John Molson, founder of Molson's Brewery, but was the forerunner of a fleet that led to a profitable shipping business. (CP Photo).

WILL IGNORE TREATY

FULDA, Germany (AP)—Germany's senior Catholic bishop, Josef Cardinal Frings of Cologne, said Friday the Vatican will ignore any separate Soviet peace treaty with East Germany. He said the Vatican would neither recognize such a treaty nor change any diocesan boundaries to conform to it. A number of German dioceses span the Iron Curtain border.

(ADVT.)

There Is An Answer To Prayer

She was a young widow in London, full of loneliness and despair. Suddenly, in the darkness of a lonely church, she heard a man sob out loud! . . . In September Reader's Digest is her own personal story of how she discovered God's way of helping you to endure grief — to endure it and grow again. Get your Reader's Digest today — 34 articles of lasting interest.

Congratulations TO CARL ROLUF on the opening of his beautiful, new store

WE WERE PLEASED TO HAVE SUPPLIED AND LAID THE TERRAZZO FLOOR.

PIDUTTI-FABBRI LTD.
83 COLLEGE ST. WO 8-7435

ROLUF'S TRAVEL CENTRE

Escorted — Congenial groups organized to make your trip pleasurable and memorable.

Independent — For those who travel alone or with a party of friends specially trained SITA staffs render competent, personalized, and indispensable service.

SITA 29th WORLD TRAVEL Year — See more! Spend less! GO with the world's largest ROUND THE WORLD tour organization. 20 overseas offices, staffed with personnel from the countries concerned... make your trip a wonderful experience.

WORLD TOURS

☐ AROUND the WORLD Weekly Departures. Fully Inclusive. 30-80 Days incl.air. Round trip from $1930
☐ EUROPE 18-80 Days air round trip from N.Y. from $788
☐ ORIENT 17-30 Days air round trip from West Coast fr. $1290
☐ AFRICA 26-67 Days air round trip from N.Y. from $1767
☐ So. PACIFIC 8-38 Days air round trip fr. West Coast fr. $952
☐ HOLY LAND 23-24 Days air round trip fr. N.Y. fr. $1496
☐ So. AMER. 17-45 Days air round trip from Miami from $954
☐ HAWAII 8-44 Days air round trip from West Coast
☐ MEXICO 15-18 Days round trip from San Antonio from $299
☐ STUDENT TOURS Low-cost Adventure and Study Trips to "Everywhere". 66 Day European trips incl. steamer from $798

Check folders desired.
Name
Address
City State

ROLUF'S Travel Centre
227 FRONT ST.

Our Best Wishes TO CARL ROLUF ON the opening of his new store

WE WERE PLEASED TO HAVE SUPPLIED THE BUILDING MATERIAL.

BELLEWOOD MFG. CO. LTD.
445 DUNDAS STREET EAST WO 2-4581

Our Warmest Congratulations . . . TO CARL ROLUF

ON THE OPENING OF HIS BEAUTIFUL NEW STORE.

WE WERE PRIVILEGED TO HAVE LOOKED AFTER THE PLUMBING AND HEATING INSTALLATION.

CHAS. L. HYDE & SON LTD.
298 FRONT STREET WO 2-1900

FAMOUS SITE

The Cathedral of Notre Dame in Paris, on a small island in the Seine, is on the site of an original Roman temple.

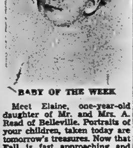

BABY OF THE WEEK

Meet Elaine, one-year-old daughter of Mr. and Mrs. A. Read of Belleville. Portraits of your children, taken today are tomorrow's treasures. Now that Fall is fast approaching and school starts, it won't be long before you bring out the warm coats and boots. Why not make your appointment now with LUMBERS STUDIO and have that portrait taken that you have been putting off for so long. Phone WO 2-5054 and Mr. Lumbers will make the arrangements.

Our Best Wishes TO CARL ROLUF on the opening of his new, modern store

WE WERE PLEASED TO HAVE DESIGNED THE STORE FRONT AND TO HAVE SUPPLIED ALL THE GLASS.

Belleview Glass & Mirror
"Remember, if it's Glass, we do it!"
354 PINNACLE ST. WO 8-5731

Congratulations TO CARL ROLUF on the opening of his new, modern store

WE WERE PLEASED TO HAVE INSTALLED ALL ELECTRICAL WIRING, LIGHTING, TV AND SOUND SYSTEM.

FINKLE ELECTRIC LTD.
334 PINNACLE ST. WO 2-5331

Congratulations . . . TO CARL ROLUF on the opening of his beautiful new store

WE WERE PLEASED TO HAVE BEEN CHOSEN AS THE BUILDING CONTRACTOR.

WILLIAM BELCH & SON
90 PINE STREET WO 8-6398

TO
MR. & MRS. BELLEVILLE and DISTRICT...
You Are Invited
TO
Rudy's
MUSIC — CAMERA — TRAVEL
227 FRONT STREET
GRAND OPENING
THURSDAY — FRIDAY — SATURDAY
SEPTEMBER 7th, 8th, 9th
—DOOR PRIZES EVERY HOUR—

90 FATALITIES

(Continued From Page 1)

Falls, killed when his car crashed into a transport truck at Markstay, 20 miles east of Sudbury Friday night.

Mrs. Alexena Harvey, 60, of Richards Lake, killed in a two-car head-on collision four miles west of Sudbury Friday night.

George Bruce Ouellette, 24, of Detroit, Mich., killed when a sports car rolled over on Highway 21 near Forest, 22 miles northeast of Sudbury Friday night.

Terrence Lee Fisher, 8, of Flesherton, killed when struck by a car while riding a bicycle near Flsherton, 30 miles south of Owen Sound Friday night.

Pauline Van Ingen Schenau, 2, Ottawa, drowned in a water-filled septic tank excavation near her home Sunday.

Gino Mastronardi, 10, of Leamington area drowned while swimming in a gravel pit Sunday.

Hugh Thomas McNeil, 61, of Brussels, killed when struck by a car Saturday.

Donald Jenkins, 18, of Oshawa, drowned while swimming in the unsupervised Oshawa harbor Sunday.

John Bastille, 25, of Riviere Du Loup, Que., died shortly after a car-truck collision on Highway 17, 20 miles west of Pembroke Saturday.

Percy Rogers, 42, of Sarnia Indian Reserve, killed when his car crashed into a tree Saturday.

Robert McIntyre, 58, of Arthur, killed Saturday when hit by a car as he walked along Highway 86 near Elmira.

Keitch McIntee, 27, and Joseph Scott, 10, both of West Lorne, killed Saturday night when their car went into a ditch on Highway 3 near St. Thomas.

Ronald Adams, 21, of Oshawa, killed when he lost control of his motorcycle Saturday and was run over by a following motorcycle.

John Jourdain, 68, of Goulais River, killed, Sunday when struck by a car near Sault Ste. Marie.

Mrs. Gernand St. Gelain of Spanish, killed in a head-on collision between two cars on Highway 17 near Spanish Saturday night.

Gerald McInnis, 20, of the London area, drowned while swimming near Grand Bend on Lake Huron Sunday.

Alvaro Troini, 17, of Ottawa, drowned Monday when he slipped from a rock into the Ottawa River.

Douglas Dennis, 21, of East York, killed when he was thrown off his motorcycle against the tail fin of a parked car in Toronto Sunday.

Mrs. George Barnes, 80, of St. Catharines, killed when she struck the steering wheel of her husband's car while swatting a bee, and sent the car into a tree near Simcoe Monday.

David F. Rankin, 33, of Chatham, killed when his car collided with a mixed train at a railroad crossing near Chatham Monday night.

Arthur Jean-Louis,64, his wife Louella, about 62, and Gladys Kilts, about 55, all tourists from Utica, N.Y., killed in a head-on collision between their car and a truck on Highway 17, near Hawkesbury Monday.

Alfred Akey, 15, of Campbellford, drowned in the Trent River Monday.

Max Klassmann, 63, of Hamilton, killed Saturday when his car hit the shoulder of the road and rolled over near Hornings Mills, six miles east of Shelburne.

Daniel C. Murphy, 75, of Smiths Falls, killed on Sunday when he lost control of his car, knocked down a sign post and crashed into a tree on Highway 15.

Marcel Couture, 19, of Chelmsford, died Monday from injuries received when he was thrown through the windshield of a car Sunday when it struck a guard rail 10 miles northeast of Sudbury.

Robert Weese, 19, Belleville, drowned in the Bay of Quinte Sunday after he slipped from the deck of a small motorboat.

William G. Hamilton, 67, of Weston drowned when he fell from his boat in Haliburton Lake Sunday.

LOCUST DRINK

LONDON (CP)—A British flavoring firm has devised a secret formula for making soft drinks from the locust bean plant, found largely in Greece and Cyprus. Manufacture of the drink is part of the United Arab Republic's five-year industrialization plan.

Thomasburg

SOFTBALL FINALS

THOMASBURG — Thomasburg and Lombank of Tweed ball teams are now playing the final series in the local softball league.

On Monday evening, Thomasburg won by a score of 11-0 but on Wednesday night, Lombank turned the tables and won by a score of 5-3 in a hardfought game from beginning to end. Saturday, Sept. 2nd, the third game in the best of seven series saw Thomasburg win by a score of 4-3 in another real struggle between these teams. Thomasburg team is to be congratulated on its excellent playing and sportmanship which all have displayed and certainly deserve a great deal of credit.

Mr. and Mrs. James McKewon and Mrs. Gilbert Woods of Napanee, Ontario were recent guests of Mrs. Ed Thompson. Mr. and Mrs. Lorne H. Thompson of Trenton, Ont., visited with Mr. and Mrs. Howard Thompson on Sunday last.

The many friends of Mrs. E. Morton who has been a patient in Kingston Hospital, will be glad to hear that she is much improved and is convalescing at the home of her brother and sister - in - law Mr. and Mrs. Freeburn of Kingston. She is expected to be able to return to her home in the near future.

The Rev. Donald and Mrs. Richardson Errol and Shirley of Norway House, Manitoba, have left to return to their home, after spending the month of August with friends and relatives in this district.

Mr. Melburn Adams has left for Western Canada to visit friends there.

Miss Mabel Sansome of Toronto, a former resident of Thomasburg, is visiting Miss Phoebe Kerr and she was also a dinner guest at the home of Mr. and Mrs. Ross Wilson on Wednesday.

Miss Mary Hobbs of Stirling district has been a holiday guest at the home of Mr. and Mrs. Ross Wilson.

Pte. Richard Harvey of Camp Borden and Mr. and Mrs. Joseph Harvey of Toronto, were holiday weekend visitors with Mr. and Mrs. Everett Prindle.

Mr. and Mrs. Clayton Porter of Detroit, Mich., spent the holiday weekend at the home of Miss Emma Porter.

Point Anne

POINT ANNE — Visitors of Mr. and Mrs. Arthur Whitehead and Arthur Jr., were Mrs. Whitehead's brother and family, Flt.-Lt. and Mrs. Glenn Ross and children of Goose Bay, Labrador; Mrs. Richard Peever of Ottawa and Mr.and Mrs. Ed De ewen Jr., of Vancouver, B.C.

Mr. and Mrs. Lee Bradshaw and Stevie had tea on Friday and spent the evening with Mrs. Amah Akey, at Cannifton.

Miss Pamela Akey has returned home after spending a few days with her cousins, at Carrying Place. She is now spending holidays with her grandparents, Mr. and Mrs. Wes Reid and Mr. and Mrs. Percy Akey at Cannifton.

Mr. and Mrs. Sam Rippi of Bath spent the weekend with Mr. and Mrs. Lee Bradshaw.

While playing with his derby car, Kirk Genereaux fell and had to have five stitches in his knee. His many little pals wish him a speedy recovery.

Mr. and Mr. Percy Akey of Cannifton had tea on Wednesday and spent the evening with Mr. and Mrs. Milton Akey and family.

Mr. and Mrs. Leslie Lough of Belleville spent Sunday afternoon with Mr. and Mrs. James Logue and Kathy.

Mr. and Mrs. Bill Williams, Edie and and Eddy, of Woodstock, spent holidays with Mr. and Mrs. Arthur Genereaux and family.

Sorry to report that Mr. William Juby is a patient in the Belleville General Hospital. His many friends wish him a speedy recovery.

NOT SO HEAVY

LONDON (CP)—A recent government survey took some of the weight off Londoners' minds. It reported the blanket of smoke over the city is thinning out. Ten years ago there were 2,300,000 tons of it in the air. Now it weighs only 2,000,000 tons.

Agent, Policy, Company:

Only three words — but all important to you as an assured, in order to protect personal and business hazards in the event of loss.

Make sure all three can meet the standard of dependability, integrity and fair dealing you would expect — before placing your insurance requirements.

"In over 29 years of service to this community our firm has endeavored to meet these standards.

MARSH INSURANCE LTD.

199 COLEMAN ST. — PHONE WO 8-6793

Bessie Marsh — Don McKinney

CREDITED WITH SWAP — Air Marshal Hugh Campbell, chief of air staff since 1957, is credited with originating the idea of a Canada-United States plane swap in order to re-equip the RCAF with the American Voodoo jet interceptor. A native of Salisbury, N.B., Air Marshal Campbell, 53, is a graduate of the University of New Brunswick. (CP from National Defence).

Air Marshal Hugh Campbell Held in High Esteem by Staff

By DAVE McINTOSH
Canadian Press Staff Writer

OTTAWA (CP)—Under the regime of Air Marshall Hugh Campbell, chief of air staff since 1957, the RCAF, it might appear, has replaced the navy as the "silent service."

Air Marshal Campbell never talks to reporters. In his rare public speeches he carefully restates air policies and program long since announced by the government.

In Winnipeg recently, for instance, he said in a speech that the RCAF air division in Europe, which he formerly commanded, would change its role from high-level interception to low-level interdiction.

At last, some reporters thought, a new policy statement by the chief of air staff. But it had all been announced by the government in 1959.

Air Marshal Campbell is not running in any public popularity contest. But where it counts—in the RCAF itself—he has probably accomplished more than any other chief of air staff, at least in peacetime.

The air force today is better equipped than it ever has been. This, by itself, would make the chief of staff popular in the service, but the esteem in which he is held rests on more than that.

HURT IN CRASH

Here are a couple of examples:

In 1952, the year he became commander of the air division, Air Marshal Campbell was in a bad crash of a light transport plane near Zweibruecken, West Germany.

He suffered a serious back injury and later had to be taken to hospital. But he refused to leave the scene until all other passengers and the crew had been looked after.

Another time in Europe, he was about to leave his headquarters and drive to the airport to welcome a very senior general. To the horror of his aides, his staff car wouldn't start. With a grin a mile wide, Air Marshal Campbell climbed into the cab of a truck for the airport journey.

The 53-year-old native of Salisbury, N.B., graduated from the University of New Brunswick with an electrical engineering degree. He joined the RCAF in 1931 and has devoted his entire adult life to its advancement.

GOT NEW PLANES

Judging by his accomplishments in the last four years, Air Marshal Campbell must also hold a degree in how to make friends and influence governments. His powers of persuasion are confined, of course, to the very non-public chiefs of staff committee and cabinet defence committee.

It is the prime job of a chief of staff to obtain the best possible equipment for his service.

In 1959, after cancellation of the Arrow interceptor, Air Marshal Campbell went to work on getting new aircraft for the RCAF air division in Europe.

More than one of his staff thought he was off his chump. They held the government would never re-equip an air force unit abroad before home air defence command. They were dead wrong, of course.

PROPOSED SWAP

In the summer of 1959, the government announced the air division would get the supersonic CF - 104 low - level jet bomber.

It is reliably reported that Air Marshal Campbell was the first to think of a Canada-United States plane swap as a means to re-equip air defence command with the American Voodoo jet interceptor. The idea finally bore fruit in June, 1961—one month before the Soviet Union unveiled new jet bombers.

In the meantime, Air Marshal Campbell was instrumental in the complete re-equipping of air transport command and the search and rescue service. Part of this program and the one to re-equip Maritime air command were started before he became chief of staff.

Air Marshal Campbell accomplished all these things while the government was running deficit budgets and External Affairs Minister Green was stressing disarmament.

"Jest a Second"

"If you must know, lady, it's got tonsillitis."

ENJOY THE FINEST F.M. MUSIC

Install an F.M. ANTENNA

FINKLE ELECTRIC LTD.
324 Pinnacle St. WO 2-5331

Have you mailed this yet?

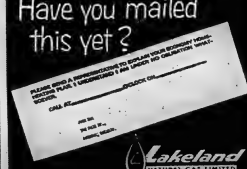

Lakeland NATURAL GAS LIMITED

6th Tyendinaga

6TH TYENDINAGA — Mr. and Mrs. Charlie Treverton spent Sunday with Mrs. Albert Martin, Selby.

Mr. and Mrs. Alton Goodman and family spent Sunday with Mr. and Mrs. Gordon Gray of Orland.

Darlene and Donna Elliott of Moira spent last week with their grandparents, Mr. and Mrs. Roy Boldrick and Eileen.

Mr. and Mrs. Charlie Treverton and Clare had Sunday night supper with Mr. and Mrs. J.R. Emerson of Centenary. Miss Patsy Emerson came home with them for a few holidays.

Mr. and Mrs. Dean Brown and children of Belleville called on Mr. and Mrs. Lorne McKenzie and boys, on Sunday afternoon.

Mr. and Mrs. Harold Treverton and girls spent Sunday with Mrs. C. Parks and family of Picton. Wayne Parks returned home after a holiday at the Treverton home.

Mr. and Mrs. Will Boldrick, 7th line, spent Sunday evening with Mr. and Mrs. Arthur Boldrick.

Mr. and Mrs. Harry Crookwright spent Saturday evening with Mr. and Mrs. Roy Boldrick and Eileen.

Master Brian and Stuart Denyes spent a few days last week with Mr. and Mrs. C. Treverton and Clare.

Mr. and Mrs. Garry McKenzie and Sheri of Frankford had Sunday night supper with Mr. and Mrs. Lorne McKenzie and boys.

Mr. and Mrs. Garnet Denyes and girls spent Friday evening with Mr. and Mrs. Charlie Treverton.

Mrs. Lorne McKenzie and Robert called on Mrs. C. Bradshaw, Belleville Thurday afternon.

Mrs. Charlie Treverton attended the funeral of Alfred Simpson in Campbellford on Tuesday afternoon.

Mr. and Mrs. Lorne Goodman, Belleville and Mr. and Mrs. Harold Elliott, Foxboro spent Wednesday evening with Mr. and Mrs. Arthur Boldrick. Thursday evening guests at the same home were: Mr. and Mrs. Percy Reynolds and Gerald of Carmel; Mr. and Mrs. Alex Beaudrie and boys of Foxboro and Mr. and Mrs. Fred Hosking of Belleville.

YOUTHFUL

(Continued From Page 1)

were arrested.

The jails got so overcrowded at Wildwood that officials had to borrow facilities in a neighboring town. At least 150 persons — many of them adults — were arrested in the resort area during the weekend, mostly for drunkenness and disorderly conduct.

At Hampton Beach some 500 teen-agers poured into streets where trey disrupted traffic and jeered police who asked them to move on. More than 100 were hauled into police stations, and 78 were charged with drunkenness or possessing liquor—illegal for a minor.

ISLAND VOICE

DOUGLAS, Isle of Man (CP) Britain's first commercial radio station starts broadcasting soon from the Isle of Man. The rest of the country will have to wait for a go-ahead from the British government's broadcasting committee, but the island is governed by its own ancient parliament.

NORWAY CAPITAL

Oslo, capital of Norway, had 476,000 population at the start of 1961, or about 13 per cent of Sorway's total.

PURINA MAKES PIGEONS "TUMBLE"

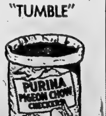

(Pigeon Grains Available too)

at

MacKENZIE FEEDS LTD.

UNION REBELS

(Continued From Page 1)

ers, they would choose the Steelworkers.

This statement drew an ovation.

Mine-Mill was expelled from the old Canadian Congress of Labor in 1949, technically because of a jurisdictional dispute with the Steelworkers but basically because of Communist influence.

Following last weekend's violence, which was curbed by reading of the Riot Act, Mine-Mill's national office signed a mutual aid agreement with the independent Teamsters Union.

A petition was circulated Sunday night asking for the removal of national president Ken Smith for signing the pact.

Smith Saturday accused two dissident local chiefs of "disruption and raiding."

Anyone who attacks the agreement with the teamsters "is attacking the most fundamental principal of trade unionism—that in unity there is strength," Smith said.

Smith was commenting on a telegram sent to him Friday by James Babirad, president of the Port Colborne local, asking him to "step down and stand trial on charges of conspiring to deliver the Mine-Mill membership to the Teamsters."

CERAMIC WALL & FLOOR TILE

Everlasting beauty at a very low cost. 21 exciting new colors. 1-day installation. Install ceramic tile yourself, and save $'s. Or have our trained mechanics do it for you. Come and see us.

- TERRAZZO FLOORS
- COLORED CONCRETE FLOORS
- PLAIN CONCRETE FLOORS
- MARBLE FIREPLACES
- MARBLE COFFEE TABLES
- CERAMIC COFFEE TABLES

PIDUTTI-FABBRI LTD.

WO 8-7435 — 83 College St. W. — WO 2-0385

Ceramics Manufactured by Frontenac Floor and Wall Tile Ltd., Kingston, Ontario.

GONE

TO GET THE BUYS SHE SAW IN THIS PAPER!

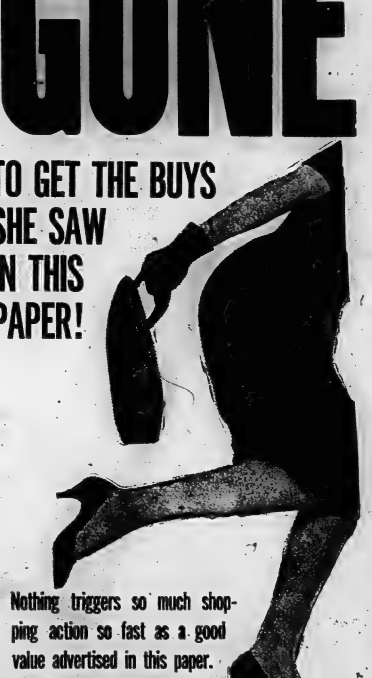

Nothing triggers so much shopping action so fast as a good value advertised in this paper. Here is where the smartest shoppers look to get the most buying information in the shortest time. Here is where the smartest stores advertise to get the best results for the least money. It pays to watch the ads; it pays to advertise here!

THE ONTARIO INTELLIGENCER

Second Section

The Ontario Intelligencer

Pages 11 to 20

BELLEVILLE, ONTARIO, TUESDAY, SEPTEMBER 5, 1961

Cold War Only One of Many Issues in Brazilian Crisis, Army Opposes Goulart

By THE ASSOCIATED PRESS

The military traditionally plays a key role in Brazilian politics, but this is only part of the explanation behind the current presidential crisis in the country with nearly half the area and population of South America.

It is not only a struggle of military against civilian. Involved also is a fight pitting anti-Communists against Communists and other leftist forces. Brazil's long-standing history of regional politics is another factor.

Personalities almost unknown outside Brazil have come across the stage in the drama of this country with its great potential riches, afflicted with poverty, inflation and economic chaos.

In the last week the spotlight has focused mainly on Joao (Jango) Goulart. He was vice-president under Janio Quadros, whose sudden resignation from the presidency after serving seven months set off the crisis.

Brazil's three military chiefs—War Minister Marshal Odylio Denys, Navy Minister Vice-Admiral Silvio Heck and Air Minister Brig. Gabriel Grum Moss—opposed Goulart's advance to the presidency on the grounds he is pro-Communist.

Goulart says he is no Communist. But he has a reputation as a tough leftist who hates U.S. capitalism. Although a wealthy rancher, he is the leader of the Brazilian laboring class.

Much of his strength is based on two factors—he is from the state of Rio Grande do Sul in the south, and he is the indirect political heir of dictator Getulio Vargas, who committed suicide in 1954. Vargas also came from Rio Grande do Sul.

For a long time that state was the centre of a separatist faction and had no great influence in federal politics. Prior to 1930, political bosses in the big states of Sao Paulo and Minas Gerais virtually ruled Brazil, passing the presidency back and forth in succeeding elections.

But in 1930 Sao Paulo politicians upset the applecart by successfully putting up a Sao Paulo man to succeed a Sao Paulo man. Vargas claimed fraud. He and his supporters started a successful civil war from Ro Grande do Sul.

While Vargas ruled, the politicians from Rio Grande do Sul never had it so good. Many from that area want someone from their state in the executive chair again—regardless of any issue of right against left.

Why did Quadros resign?

He quit in the heat of a clash with former supporters over his independent foreign policy. It is generally believed he became incensed over opposition among close friends who felt he was going too far in a foreign policy that warmed up to the Soviet Union, Cuba and the Communist satellites.

In elections last year Quadros proved himself the greatest vote-getter in Brazil's history. There was some speculation that he resigned with the hope of riding back to office quickly on a popular tide of feeling, his powers increased by public mandate.

Predicts Small Cars Will Soon Be Obsolete

OSHAWA (CP)—R. S. (Sam) McLaughlin, approaching his 90th birthday but still active as chairman of the board of General Motors of Canada, predicts that small cars will soon be obsolete.

"People aren't happy with small cars," he says. "They like a lot of room."

In 1907 Sam McLaughlin made another prediction. He turned out a motor car in Oshawa—the McLaughlin — and said he'd make a fortune. The big manufacturers laughed.

But Sam McLaughlin made his fortune.

In 1918 he sold the business to General Motors and took over as Canadian president. Fifteen years ago a severe illness forced him to quit. But he found he couldn't stay away from the office so he became chairman of the board.

He still puts in six hours a day behind his desk. In his spare time he fishes or shoots pheasant.

People who know him say he looks like a man of 70, thumps his chest ("hard as iron") like a man of 50 and talks like a man of 40.

"Never felt better in my life," he said.

"And if I were a young man again I'd go straight back into the motor industry—there's a marvelous future ahead."

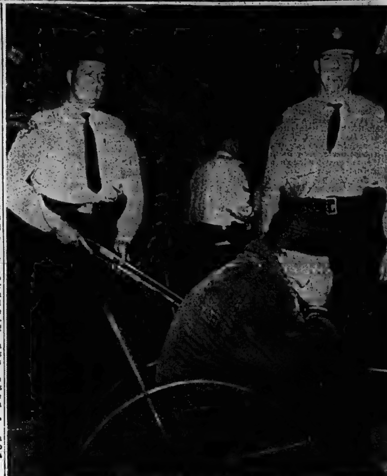

SUSPECTS CAPTURED — Yvon Lalonde of Montreal, one of four suspects in a $185,000 bank robbery at Havelock, last week, sits dejectedly after his capture by police at Millbridge Saturday. Arrest of three more men Sunday climaxed a three-day manhunt by Ontario Provincial Police in the bush area north of Havelock during which shots were exchanged. Lalonde is guarded by Constables Mel Schultz (left) and Bruce Shaw. —CP Photo

Majority of CBRT Delegates In Montreal Solidly Behind The New Democratic Party

MONTREAL (CP) — A union local leader's dispute with the national executive may get an airing today at the annual convention of the Canadian Brotherhood of Railway, Transport and General Workers (CLC).

The dispute is between Harry Stockwell, former president of the CBRT's Local 26 in Toronto, and President W. J. (Bill) Smith and other top executives of the 35,000-member union.

It flared briefly Monday at the opening of the five-day convention in a debate over the seating of delegates from the Toronto local.

The debate ended with the convention supporting the national office's slate of delegates—all dressed in Kelly green uniforms—but a union spokesman said Stockwell might be given a chance to present his fight against dismissal from office to the full convention today.

Stockwell was removed from office in June after a hearing before a three-man board on charges that he violated the union constitution with his vigorous public campaign against its leaders for their support of the New Democratic party.

Stockwell and his supporters claim he was unjustly dismissed and were busy handing out broadsheets setting out their views Monday.

The crux of the matter is probably the question of whether the union should give official support to the NDP and there was little doubt Monday that the majority of the more than 400 delegates are solidly behind it.

They stood to applaud NDP Leader Tommy Douglas of Saskatchewan as he rose to address them, and stood to cheer once again when he finished his "hard sell" for the party's platform of a planned economy.

The Saskatchewan premier made a straight political speech, sticking almost exclusively to domestic issues as he urged Canada to mobilize its financial, material and human resources "to make war on poverty, ignorance and disease" as it did to fight tyranny in 1939.

He said the Canadian economy is like an old-fashioned cream separator in which the capitalists sit with their mouths at the cream spout and the farmers and laborers "take turns at the skim milk."

"I don't want to steal the separator from the capitalist. I just want to get my hand on the regulator so it will produce homogenized milk," Mr. Douglas said.

Speakers at the opening day touched on what are perhaps the twin themes of the convention — politics and the CBRT's bitter battle with the Seafarers' International Union (Ind.).

National Vice-President Elroy Robson described the SIU, ejected last year from the Canadian Labor Congress largely as a result of CBRT efforts, as "a disgrace to the union movement . . . a union which functions through fear and fear alone . . .

"It rules the seamen with a dictatorship that is hard to believe," Mr. Robson said.

Donald Secord, national secretary - treasurer, described the CBRT's activities to organize workers in fields other than the railways.

Though about 25,000 of its members are still railway employees, the union has moved into trucking, clerical, marine and institutional employment to offset a steady decline in the total number of rail workers.

USSR Will Never Attack First Says Red Official

TORONTO (CP)—A Russian military attache complained Saturday that a speech here Friday night by Gen. Laurence S. Kutter, chief of North American Air Defence Command, contained political overtones, contrary to United States presidential orders.

Col. Leonid Nemtchenko, stationed in Ottawa, said it would have been impolite for him to answer Gen. Kuter, who spoke at a Canadian International Air Show dinner.

But, he said, the Soviet Union has not been and is not going to be an aggressor, despite implications in the U.S. general's speech.

"If the United States or other countries do not attack the Soviet Union first, all nations may sleep quietly, for the U.S.S.R. will never attack first," Col. Nemtchenko said. His country would, however, have a sharp answer for anyone who launched the first attack.

Gen. Kuter in his speech referred to "the known potential enemy's offensive capability," and also implied that Canada should accept nuclear weapons.

While emphasizing that he was not criticizing U.S. or Canadian policies, he said citizens and legislators must consider military factors and as a military man he considered atomic weapons superior to conventional for North American defence.

The attache said he was surprised the general's address was made after President Kennedy had ordered military personnel not to make political speeches.

Of the RCAF's planes on display in the CNE air show, Col. Nemtchenko said: "The equipment was good for its time, which now is past." He called the F-86 Sabre, mainstay of the RCAF, "a good type of plane for an air show."

ENVOY STAYS HOME

LONDON (AP) — Fears of demonstrations against Russia's decision to resume nuclear tests caused Soviet Ambassador Alexander Soldatov to cancel a proposed visit to a public showing of With Gagarin to the Stars.

Strike Deadline Nears With No Settlement Seen

DETROIT (AP)—The United Auto Workers Union and General Motors go back to the contract bargaining table today amid persistent but unconfirmed reports that GM is planning a new wage and fringe benefits offer.

Company spokesmen declined to answer questions speculating on this.

Asked if there had been any indication in six hours of Labor Day bargaining that a new proposal might be in the offing, UAW president Walter Reuther said there "was no change in the economic position of either party" but added "it would be reasonable to expect developments Tuesday."

One side or the other must budge or a strike is certain. The strike deadline is 11 a.m. EDT Wednesday. A walkout would make idle 325,000 GM production workers in 71 U.S. cities.

Reuther was standing on his demand that GM give the wage and fringe benefit improvements granted by American Motors Aug. 26 in a new agreement that includes profit-sharing. The UAW, however, backtracked on a demand that GM also share profits.

MADE JOINT OFFER

The Big Three — GM, Ford and Chrysler — ade a parallel three-year offer five days before the American Motors agreement was annouaced. GM vice-president Louis Seaton said it would add $1,000 in three years to individual paycheques of GM workers.

Reuther rejected the offer as "woefully inadequate" and the union claimed Monday that GM workers, instead of gaining $1,000 would lose $89 in the three years.

Contracts with the Big Three ran out Aug. 31, but were extended on the last-minute request of the federal mediation and conciliation service. The UAW said, however, it wouldn't work an hour past 11 a.m. Wednesday at GM without a new contract.

POLITICIAN DIES

PERRY, N.Y. (AP)—Joe R. Hanley, 85, Republican lieutenant-governor of New York from 1943 until 1950, died Monday. Hanley, a lawyer and former Methodist minister, spent more than 25 years in public life. He was defeated for the U.S. Senate by Democrat Herbert H. Lehman in 1950 and withdrew from politics.

"Jest a Second"

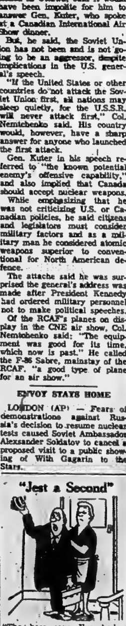

"The boss says I've had a raise in my pay packet since last Christmas — You never tell me ANYTHING!"

'Almost Sure' Youth Innocent

MONTREAL (CP) — Quebec Provincial Police are "almost sure" Gilles Frenette of Cap de la Madeleine, Que., arrested in Toronto on a charge of car theft, had nothing to do with the disappearance of Denise Therrien, Insp. Jean Gauthier said Sunday.

Frenette, 19, was arrested last Friday and questioned by two OPP officers following speculation that the Shawinigan, Que., girl might have run away with him.

Denise, 16, has been missing since Aug. 8 when she went to meet a man who had advertised for a baby sitter.

Insp. Gauthier said police checked the car Frenette was driving for photographs of the missing teen-ager but found none.

"We found a lot of photographs," he said, "but there were none of the missing girl."

In Shawinigan, Denise's father, Henri Therrien, said the family had never heard of Frenette before reading his name in the newspapers.

"I'm positive my daughter never knew him either," Mr. Therrien said. "All this business about Frenette and Denise eloping is silly."

Frenette, and Gerald Bergeron, 19, of Montreal will face car theft charges. A Toronto man was released. The three were arrested here Friday by a police cadet who recognized a stolen car.

A charge against the three of possessing a stolen car was dismissed Saturday.

Timing of Nuclear Tests Bad From Russian Point of View

By ROD CURRIE
Canadian Press Staff Writer

Premier Khrushchev's decision to resume nuclear tests raises the question of whether he is preparing for a spectacular show of might or has made a colossal blunder.

It seems unbelievable to Western observers that he could not have foreseen the unfavorable effect his announcement would have on world opinion.

The timing was particularly bad from the Russian point of view, coming as it did when the so-called uncommitted nations were in session at Belgrade. A result was that for the first time most of these nations appeared to veer to the side of the West.

If Khrushchev was willing to throw away many of the diplomatic advantages he has gained lately in the eyes of the neutrals, it gives strength to the theory that he is planning a demonstration to show Russia has achieved supremacy in nuclear arms.

It seems unlikely he would show such open contempt for world opinion simply to continue normal experiments unless, in fact, he did make a serious miscalculation on the degree of bitterness his decision would cause. That Khrushchev would make such a miscalculation appears to Western observers to be highly unlikely.

It may be that the Russian leader has reached the conclusion that it is better to impress the neutrals by brute force rather than woo their support in his cold war with the West.

Whatever the Russian leaders thinking may be, many see his action as offering a fine opportunity for the West — particularly the United States—to turn it to their own benefit.

The Observer, a London Sunday newspaper, comments:

"Only one thing could now dissipate this advantage — an American decision to follow Russia by resuming her own nuclear tests."

The paper also suggests that Kennedy do even more and announce that the U.S. will not re-enter the race and will devote the money saved to help the underdeveloped nations.

Unless Khrushchev still has an ace up his sleeve, it would seem he has paid highly in the field of diplomacy for any nuclear prestige he might gain.

OFF TO SCHOOL TODAY — For the first time, one young lady, escorted by her anxious mother and canine friend, cross the street under the watchful eye of O.P.P. Constable A. F. Fuelling. To protect all our boys and girls, Ontario's Minister of Transport, H. L. Rowntree has announced a comprehensive program of child traffic safety aimed at parents and children alike. This program will stress the six basic rules of child traffic safety: Look both ways before you cross the street . . . Keep out from between parked cars . . . Ride your bike safely, obey signs and signals . . . Walk, when you leave the curb . . . Play games in a safe place, away from traffic . . . Walk facing traffic where there are no sidewalks. Over 10,000 kits containing posters and instructional material for teachers are being sent to Ontario elementary schools by the Ontario Department of Transport in co-operation with the Ontario Department of Education, and parents are urged to help their children memorize these rules.

Five Injured In Ship Fire At Sarnia

SARNIA (CP) — A two-hour inferno, touched off by an explosion in a gasoline-laden tanker, sent five men to hospital Monday and burned out the ship's stern section.

Windows around the dock area were shattered and 150 feet of dock splintered by the blast aboard the Imperial Oil tanker Imperial Hamilton. The 2,050-ton ship is 250 feet long.

More than 100 Imperial Oil refinery employees fought the blaze for nearly three hours. The tanke. had just been loaded with 50,000 gallons of gasoline when the fire started with a roar of flames in the engine room.

The fire exploded vapors trapped under the wooden dock, shattering windows in buildings several hundred yards away. A wall of nearby control house collapsed.

Three of the ship's engineers were burned and two cooks suffered minor injuries.

TWO BADLY BURNED

Fourth Engineer Eugene Pyne, 26, of Sarnia was in serious condition in hospital with face, arm and chest burns. Edward Quinn, 20, of nearby Corunna, and Roland Frenette, 63, of Montreal were in fair condition with burns to the upper parts of their bodies.

Chief Cook Clarence Crowston, 38, of Collingwood and second cook Gilbert Johnston, 25, of Toronto, were treated for minor injuries in hospital and later released.

Crowston said he jumped into a walk-in meat cooler when he heard the blast and later ran out to the dock.

Refinery Manager William Beynon said the whole vessel might have blown up if the flames hadn't been brought under control promptly.

Mr. Benyon said damage appeared to have been confined to the crew's quarters, the engine room and the boiler room.

Cause of the blast is still under investigation, he said. He was not able to estimate damage.

MARKS BIRTHDAY

LEBANON, Tenn. (AP) — Mrs. Donald Spears, born 18 years ago on Labor Day, gave birth to triplets at a hospital here on Labor Day. Hospital authorities report the babies, all boys and weighing more than four pounds each, are "doing well." "We were expecting twins," said Spears, 21, a machinist. The Spears also have two small daughters.

Think That Russia May Plan A-Blast in Outer Space

GENEVA (AP)—Western diplomats at the Geneva test ban conference fear Russia may be about to unleash a campaign of nuclear terror to intimidate the world's uncommitted nations.

They said Monday's meeting of the conference left little hope that the Kremlin will accept the last-minute proposal by the United States and Britain to ban all nuclear explosions in the atmosphere without any special control machinery.

U.S. delegate Charles Stelle and Sir Michael Wright of Britain gave Semyon K. Tsarapkin, their Soviet counterpart at the conference, until next Saturday to reply to the Western offer. The implication was the 34-month-long conference would collapse unless Moscow showed some interest in the proposal.

Tsarapkin's initial reply indicated a Soviet rejection. He read into the record the 6,000-word Soviet statement issued last Thursday explaining Moscow's reasons for resuming tests. "Careful scrutiny of it (the statement)," Tsarapkin said, "will show the Soviet answer to the statements which were made by the Western powers today."

SEE POLICY CHANGE

Western diplomats stressed that Moscow's decision to resume testing, and the nuclear blasts in Siberia that followed, made it plain that the Soviet Union is no longer out to woo the non-aligned countries over t Moscow's position on testing.

They said Soviet Premier Khrushchev may instead decide to stage a gigantic nuclear blast in outer space to underscore his recent threats that his nuclear superbombs can be delivered by Soviet rockets to any point on the globe.

The sources say it would be technically feasible for Russia to launch a rocket into a wide orbit around the earth, or send it toward the moon, and then set off its nuclear warhead for all the world's wavering states to see.

These diplomats say the Soviet government may think such a demonstration of Communist power would stampede the non-aligned countries into bringing overwhelming pressure on the Western allies to give the Russians their demands on Germany and Berlin rather than risk a world-devastating nuclear war.

FAT LADY DIES

SYRACUSE, N.Y. (AP)—Mrs. Thelma Almand, 625-pound fat lady at the state fair, died Saturday at the fairgrounds near this city. Mrs. Almand, 27, had appeared with the James E. Strates shows. She was treated last week for a heart condition. Six men were needed to carry her into hospital here.

Sierra Leone Fears Russia May Veto Move

By DAVID OANCIA
Canadian Press Staff Writer

OXFORD (CP)—Dr. John Karefa-Smart, a lanky African from Sierra Leone who once served in the Canadian Army, flew to New York during the weekend in an effort to make his country the 100th member of the United Nations.

"I'm not so sure we'll make it," said Karefa-Smart, external affairs minister of the Commonwealth's newest member. "You see, the Russians may veto our application."

He fears Sierra Leone's bid to join may be blocked in the East-West conflict over the applications of Outer Mongolia and Mauritania.

If Nationalist China, a member of the UN Security Council, vetoes Outer Mongolia's application, Russia likely will block Mauritania—and possibly Sierra Leone.

Karefa-Smart was in this university centre to attend an international conference on world tensions.

STUDIED AT McGILL

Karefa-Smart's contacts with Canada go back to 1940, when as a young man of 25 he began medical studies at McGill University.

During his five years at McGill he achieved the degrees of medical doctor and master in surgery. He also served as a cadet in the Canadian Army Medical Corps and for a while was posted in the Bahamas.

Following his discharge from the Canadian Army, Karefa-Smart went to Harvard University, where he obtained a diploma in public health as final preparation for what was to be a career in public service.

His career in politics started in 1957, when he was elected to Sierra Leone's legislative assembly. That year he led the delegation to London which negotiated the all-African executive council. He was a member of the delegation to the 1960 constitutional talks in London which eventually paved the way to independence.

HITS HEAT HIGH

LOS ANGELES (AP) — The temperature reached 101 degrees at 2:35 p.m. in Los Angeles Monday, equalling the all-time high for the date in 1913. What made it bearable was the fact that the humidity was only eight per cent and there was no smog.

Columbus Clinches First Flag

BY THE ASSOCIATED PRESS

Columbus Jets clinched their first International League flag since joining the triple-A circuit in 1955 with a 4-2 victory over Richmond Virginians Monday night.

The second - place Charleston Marlins, 7½ games out of first with seven to play, went down fighting as they defeated Jersey City Jerseys in both ends of a doubleheader, 14-5 and 4-0. Buffalo Bisons clobbered Rochester Red Wings 11-4, Toronto and Syracuse split a pair with the Maple Leafs taking the opener 8-2 and the Chiefs grabbing the nightcap 3-0 behind Ted Sadowski.

Richmond starter Fred Klipp set up a pair of two-run rallies with his wildness. A single by Johnny Mahoney, two walks and two wild pitches enabled the Jets to take a 2-1 lead in the fifth. They added the winning margin in the next frame on a hit batsman, a double by Bob Oldis, and a single by Mahoney. Pedro Gonzalez had three of Richmond's seven hits and drove in both runs with a single in the fourth and another in the eighth. Fred Green won his sixth game.

Leroy Gregory slapped out four of Charleston's 10 hits as he coasted to his 13th victory in the opener. Carl Warwick hit a three-run homer for the Marlins, who scored seven times in the fifth inning. Dean Stone tossed a five-hitter in the second game for his 11th triumph.

Injuries Plague N.L. Coaches

NEW YORK (AP) — Veteran fullback Billy Price, hospital of landing a first - string job with Baltimore Colts after five years of waiting, has been added to a growing list of playing National Football Football League coaches.

Price's knee injury, suffered in a 35-34 exhibition loss to Dallas Cowboys Sunday, has forced the Colts to put him on the waiver list and compounds their fullback problem with the season opener less than two weeks away.

The former Oklahoma standout was the No. 1 candidate to replace Alan Ameche, forced to retire due to injuries after breaking Price on the bench for five seasons. Only veteran Joe Perry acquired from San Francisco 49ers, and rookie Mark Smolinski are available at fullback.

It was a tough weekend for fullbacks. Ken Webb, who spells Nick Pietrosante for Detroit Lions, suffered three fractured vertebrae while trying to recover a fumble against St. Louis Cardinals and will be lost a month to six weeks.

CARDS HARD HIT

The Cardinals have also been hampered by quarterback Sam Etcheverry's shoulder trouble. He is just beginning to round into form after missing early exhibition games. The Cards have lost leading ground-gainer John David Crow for a good part of the 1961 campaign with a broken leg.

Among others on the sidelines are halfback Herb Adderley, a No. 1 draft choice with Green Bay Packers, Gene Hickerson, a guard with Cleveland Browns, and Bob Khayat, a fine place - kicker with Washington Redskins.

Adderley broke his collarbone in an exhibition against Chicago Bears. Hickerson probably is lost for the year with a broken leg and Khayat is out for the season due to illness.

TORONTONIAN WINS

TAMPERE, Finland (Reuters) — Mike Duff of Toronto, riding a Matchless, won the 500 cc event at the international motorcycle races here Sunday. His time was 35 minutes, 36.5 seconds, more than 19 seconds ahead of second-place Harold Karlsson of Finland.

Lacrosse

PORT CREDIT (CP) — Port Credit Sailors took a 2-1 lead in the Eastern Canadian Senior A lacrosse final, defeating Brampton Ramblers 11-4 Monday night.

Defenceman George Kapasky led the Sailors with three goals. Pete and Larry Ruse and Fico Tomchyshyn each scored two and Ron Brown and Bill Allen singles.

The Ramblers goals were scored by Gord Thompson with two and Mike Finegan and Bert Naylor.

The fourth game is in Brampton Wednesday night.

Palmer Nipped in Dallas Open

DALLAS, Tex. (AP) — Home pro Earl Stewart won a glittering stretch duel with Arnold Palmer Monday to win the $30,000 All-Star Open. He had 278 for 72 holes with a one-over-par 71 Monday.

Stewart also had to beat off a mighty finish by Doug Sanders, who blistered the 6,800-yard Oak Cliff Country course for the low round of the tournament—a four-under - par 66.

Gay Brewer, who also was making a great dash for the big money, called a penalty stroke on himself on the 14th hole and wound up with a 67 and a tie for second place at 279 with Palmer and Sanders each won $2,233.

Palmer had a 71 for the day.

Gary Player of South Africa, the year's leading money-winner, shot a closing 71 for 286 and a tie for 13th place, winning $714. Player now has won $81,115 and Palmer $37,732. Sanders is third with $30,912.

DEFEATS FORMER CHAMP

BLED, Yugoslavia (AP) — Bobby Fischer, U.S. chess grandmaster, defeated former world champion Mikhail Tal of Russia in 47 moves in Monday's second round of an international chess tournament. It was the first time Fischer had beat Tal in five meetings.

Injured Mick Hits Pair Of Homers

NEW YORK (CP)—Mickey Mantle's New York Yankees teammates have nicknamed him B-and G — Blood and Guts.

Mantle, who has a long history of ailments, ran true to his nickname Sunday. Playing when he shouldn't have, Mickey slammed two home runs with guts and both of the American League season—to help the Yankees to an 8-6 triumph over Detroit Tigers.

Mantle strained a muscle in his left forearm while batting Saturday. He stayed to although he could not swing without excruciating pain. In his one remaining time at bat, he hunted for a single.

However, the injury kept Mantle out of the lineup against Washington Senators Monday. The arm stiffened up and he couldn't straighten it.

Manager Ralph Houk left Mantle's game off the programme lineup Sunday but Mickey insisted on playing and told Houk the arm didn't hurt.

"He was a liar," Houk said, "but he told me the truth." Houk said, and told him, "Don't be a hero, stop giving me the bull. The arm's all swollen. I frankly don't see how you can play."

In between his two home runs Mantle struck out twice. Once, when he missed, the bat fell out of his hands.

"He was in pain I guess," said Houk.

Mickey, me more when I missed than when I hit the ball," said Mantle. "I had to cut down on my swings. Those times I struck out, I swung harder than when I hit those homers.

"It's probably the best thing that happened to me. By getting hurt, maybe it'll force me not to swing too hard."

The Trots

YONKERS, N.Y. (CP) — Sweet Miriam, owned by Miriam and Howard Warshaw of Westbury, N.Y., and driven by Frank Darish, won the $45,670 Bronx Filly Pace Saturday night at Yonkers Raceway before a crowd of 32,594. Time for the 1-16 mile was 2:11.

A length and a half behind the winner came Miss Blue Jay. War Haven was third.

Sweet Miriam, an odds - on choice in wagering, returned $3.30, $2.70 and $2.50.

The Tracks

NEW YORK (CP) — Chief of Chiefs, a 9-to-1 shot, kept on the pace most of the way easily to win Chicago's $120,400 Washington Park Handicap Monday over a field of 10. Kelso finished fourth in his bid for a 13th straight victory.

Chief of Chiefs, ridden by Carmen Bruck, won by 3¼ lengths over his stablemate, Talent Show. Run for Nurse was third.

Chief of Chiefs, running the mile in 1:34 3-5, and Talent Show paid $20, $17.30 and $11.40 as an entry. Run for Nurse returned $9.60 to show.

In New York, C. V. Zbitnoy's Tompion, leading all the way, won the $24,400 Aqueduct Handicap before 50,023, at Belmont Park, beating Whoosh! by 3½ lengths. Black Thumper was third. Tompion covered the 1¼ miles in 1:47 3-5 and paid $10.20 $5.80 and $4.30. Whoosh! returned $5.50 and $4.40 and Black Thumper $5.20.

MAKES USUAL DRIVE

Carry Back, staging another one of his great home stretch drives, won the $57,700 Jerome Handicap at Belmont Park Saturday.

Ridden by Johnny Sellers, Carry Back defeated Garwol by a head. Beau Prince was a close third.

Carry Back ran the mile in 1:36 and paid $3.90 $4.70 and $2.80. Garwol returned $14.70 and $6.90 and Beau Prince $2.80.

For his eighth victory in 12 starts this year, Carry Back earned $37,205 and moved up to 11th on the list of record money winners with a bankroll of $790,173. He has earned $483,974 this year.

At Chicago, undefeated Ridan uncorked a typical blistering stretch drive to score a one-length victory and capture his seventh consecutive victory in the $213,750 Washington Park Futurity. Ridan, ridden by Bill Hartack, overpowered Obey, in the stretch drive. Obey finished second 2½ lengths ahead of Eight Ball.

Ridan returned $2.60, $2.40 and $2.30, Obey $4.60 and $2.90 and Eight Ball $2.30.

Ridan's victory won his three owners — Mrs. Moody Jolley, Ernest H. Woods and John L. Greer — $136,250, boosting his winnings to $284,030.

FORT ERIE (CP) — Harmonizing, owned by Bruno Ferrari of Latrobe, Pa., and ridden by Johnny Rotan, won the ninth running of the $30,730 Niagara Stakes at Fort Erie Saturday.

Harmonizing galloped to a six-length victory over Prompt Hero. Calala Lad finished third.

It was the closing day of Fort Erie's summer meeting and the fourth victory of the year for Harmonizing, who paid $4.30 to win as he ran the mile and three furlongs in 2:21 3-5.

Ferrari picked up first money of $18,220 in addition to a piece of gold place valued at $2,000. Harmonizing's victory boosted his season's earnings to $88,000. He won $105,853 in 1960.

TORONTO (CP) — Anita's Son won the $6,385 Sandown Stakes at Old Woodbine Park Monday.

The five - year - old horse, ridden by Hugo Dittfach, whipped Straight Boy by slightly less than two lengths. Handshake was third.

A crowd of 12,804 was on hand for the opening of the autumn racing season.

It was the 31st win for Anita's Son in a total of 36 starts spread over four seasons. He formanding's victory boosted his season's earnings to $35,000 and his life earnings to $98. He won $105,853 in 1960.

Anita's Son paid $2.30 as he ran the seven furlongs in 1:24.3.

LANDS LARGE TUNA

HALIFAX (CP)—John Green of Hamilton battled 55 minutes Saturday to boat the biggest bluefin taken off the Nova Scotia coast this season. Before he brought the 741-pounder aboard, the biggest fish Green had ever caught was a four-pound bass.

Defeat Britain 11-1

Yanks Win Walker Cup

SEATTLE (CP)—The Walker Cup will remain in the United States for two more years.

The trophy, emblematic of amateur golf supremacy between Britain and the U.S., went to the U.S. Saturday for the 17th time in 19 outings dating back to 1922.

The Americans swept Friday's foursome matches and won seven of Saturday's eight singles matches for an 11-1 triumph, matching the record.

The U.S. won by the same margin in 1923 and by 8-0 in 1936. The winner of each match gets a point; a halved match is not counted.

The British scored their only victory in 1938 at St. Andrews, Scotland, and will be host to the matches again in 1963.

Toronto Yacht The Winner

TORONTO (CP) — Paul Henderson of Canada's Royal Canadian Yacht Club Saturday won the Viscount Alexander of Tunis Trophy Race which concluded the week-long Canadian Dinghy Association regatta on Lake Ontario.

Henderson's victory brought him the over-all points championship for the five-race program and the C. W. Bourke Memorial Trophy.

Sailing with Skip Lennox of Toronto as his crew-member, Henderson covered the 18 miles in three hours, 11 minutes,

DESIRABLE 2nd. FLOOR FRONT

Office Space Overlooking the River

IN THE TRUDEAU MOTOR BUILDING

Large area. Can be subdivided to suit tenants. Available immediately. Apply:

TRUDEAU MOTORS LIMITED 31 Station Street

Why is this tire different from all other brands?

This is the Goodyear Custom Super-Cushion—the tire selected by most manufacturers for their new cars.

Why do we know it's *different* from all other brands in the same price range? Look at these facts.

Improved safety tread design puts more gripping power on the road. *Precision built* with the latest electronic equipment, for greater road stability . . . longer, even wear . . . made with Goodyear's exclusive 3-T cord for superior body strength.

Result: *Big Performance Difference.* Road tests proved Goodyear's Custom Super-Cushion gave *16%* more mileage than competitive brands.

Think about this big difference when choosing your tires. Goodyear tires offer better value than any other kind. See us today!

We have Goodyear Tires as low as $13.95 without trade

TREPANIER TIRE

SERVICE

FAST · EFFICIENT · COMPLETE

2 DUNDAS STREET EAST DIAL WO 2-3059

NOW! All our new Goodyear auto tires are covered by a written road hazard and quality guarantee

THINK —and you'll buy GOODYEAR

Winter Seal ALUMINUM STORM SCREEN WINDOWS

Have the comfort, convenience and protection of genuine Winter Seal windows that bear the Seal of Good Housekeeping. Enjoy the value that you can buy with confidence.

4 windows installed	75.95
6 windows installed	110.95
8 windows installed	144.95
10 windows installed	168.95

Budget Terms as low as $9 a month

COMBINATION DOORS

YOUR CHOICE OF DELUXE OR SELF STORING MODELS

The popular Winter Seal Town and Country combination storm-screen door . . . deluxe or self storing models, now both for the same low price. Installed . . . 39.95

Act now before the winter weather . . .
Low Cost Year Round Protection

Full 1" thick extruded frame, steel hinges, positive pneumatic door closer, tough vinyl, exterior master frame completely vinyl weather stripped. Polished diamond square kickplate.

DEPENDABLE QUALITY AND SERVICE

BEAVER LUMBER

101 CHURCH ST. DIAL WO 2-4595

Truly as Canadian as its name!

CANADIAN OIL COMPANIES, LIMITED

MAKERS OF

WHITE ROSE GASOLINES • MOTOR OILS

"KNIGHT OF THE BATH"

THE NEW TWO-ELEMENT ELECTRIC WATER HEATER

FOR KING-SIZE USERS OF HOT WATER!

This is the new fast-recovery water heater that guarantees constant and dependable hot water service *far beyond* the call of ordinary household duty!

And with low Hydro flat rates, you just can't find a more economical way to enjoy hot water satisfaction.

ENQUIRE ABOUT OUR

RENTAL PLAN FREE INSTALLATION MAINTENANCE

BELLEVILLE UTILITIES COMMISSION

277 FRONT ST. WO 2-3421

Major League Baseball Results

By THE CANADIAN PRESS

American League

	W	L	Pct.	GBL
New York	92	45	.672	—
Detroit	86	51	.628	6
Baltimore	81	59	.579	12½
Chicago	75	65	.536	18½
Cleveland	70	68	.507	22½
Boston	66	74	.471	27½
Los Angeles	61	77	.442	31½
Minnesota	59	77	.434	32½
Washington	52	86	.377	41
Kansas City	49	86	.358	43

Monday's Results
Cleveland 7 Boston 2
Washington 3-2 New York 5-3
Chicago 5-0 Minnesota 9-5
Los Angeles 4-7 Kansas City 3-12
Detroit 3-1 Baltimore 6-4
2nd suspended in 8th, curfew)

Sunday's Results
Detroit 5 New York 8
Boston 8 Minnesota 6
Chicago 5-4 Washington 4-1
Cleveland 0 Baltimore 1
Los Angeles at Kansas City ppd. rain.

Saturday's Results
Detroit 3 New York 7
Boston 2 Minnesota 1
Chicago 12 Washington 7
Kansas City 3 Los Angeles 6
Cleveland 2-6 Baltimore 3-0

Today's Probable Pitchers
Cleveland (Latman 11-4) at Boston (Conley 9-11) (N)
Washington (McClain 8-15 or Donovan 9-9) at New York (Coates 9-5) (N)
Detroit (Mossi 14-4) at Baltimore (Estrada 11-8) (N)
Chicago (Pierce 8-8) at Minnesota (Kralick 12-9) (N)
Los Angeles (Duren 6-11 and Grba 8-11) at Kansas City (Walker 6-11 and Krause 1-5) (N)

Wednesday's Games
Washington at New York
Cleveland at Boston
Chicago at Minnesota (N)
(Only games scheduled)

National League

	W	L	Pct.	GBL
Cincinnati	81	55	.596	—
Los Angeles	76	54	.585	2
Milwaukee	72	60	.545	7
San Francisco	70	60	.538	8
St. Louis	69	63	.523	10
Pittsburgh	63	66	.488	14½
Chicago	57	75	.432	22
Philadelphia	39	94	.293	40½

Monday's Results
Cincinnati 3-3 Philadelphia 0-5
Milwaukee 2 Chicago 6
Pittsburgh 4 St. Louis 9
San Francisco 0 Los Angeles 4

Sunday's Results
San Francisco 4 Los Angeles 5
Pittsburgh 8 St. Louis 1
Cincinnati 2 Philadelphia 3
Milwaukee 5-4 Chicago 6-2
2nd called in 8th, darkness)

Saturday's Results
Los Angeles 0 Milwaukee 4
San Francisco 0 Chicago 7
Pittsburgh 5 St. Louis 4
Cincinnati 7 Philadelphia 4

Today's Probable Pitchers
Pittsburgh (Sturdivant 4-1) at Chicago (Hobbie 7-12)
Philadelphia (Roberts 1-10) at Milwaukee (Buhl 9-10) (N)
Cincinnati (Purkey 14-10) at St. Louis (Gibson 10-10) (N)
San Francisco (Jones 8-7) at Los Angeles (Williams 11-10) (Night)

Wednesday's Games
Phila. at Milwaukee (N)
Pittsburgh at Chicago
Cincinnati at St. Louis (N)
San Fran. at Los Ang. (N)

International League

	W	L	Pct.	GBL
Columbus	80	57	.612	—
Charleston	83	65	.561	7½
Buffalo	82	65	.558	8
Toronto	75	74	.503	16
Rochester	72	76	.486	18½
Richmond	68	79	.463	22
Jersey City	67	79	.459	28½
Syracuse	54	96	.360	37½

Monday's Results
Rochester 0 Buffalo 11
Syracuse 2-2 Toronto 3-0
Columbus 4 Richmond 2
Jersey City 5-0 Char'n 14-4

Sunday's Results
Jersey City 6 Columbus 3
Charleston 3 Richmond 11
Buffalo 3-3 Toronto 4-2
Syracuse 0-8 Rochester 4-0

Saturday's Results
Syracuse 12 Rochester 6
Buffalo 0-1 Toronto 1-3
Charleston 3 Richmond 1
Jersey City 5 Columbus 6

Today's Games
Rochester at Buffalo (N)
Columbus at Richmond (N)
J. City at Charleston (N)

Wednesday's Games
Rochester at Buffalo (N)
Columbus at Rich'd (N)

Monday's Results
Char'n at Jersey City (N)
Syracuse at Toronto (N)

American Association
Louisville 1-0 Indianapolis 4-3
Dallas-F. W 1 Omaha 2
Houston 5 Denver 3
(Called in 5th, rain)

Sunday's Results
Louisville 8 Indianapolis 4
Dallas-F. W. 3 Omaha 1
Houston at Denver (2) ppd. snow.

Saturday's Results
Houston 1 Omaha 2
Indianapolis 5 Louisville 0
Dallas-F. W. at Denver ppd. cold.

Five Gold Medals For Canada

TEL AVIV (CP) — Canada carried away five first - place gold medals from the sixth Maccabiah Games in which the United States gobbling up the main honors.

The U.S., with some 135 athletes in the Games, collected 58 first-place tokens. Canada, with 35 competitors, snatched its share in running, wrestling, swimming and weightlifting.

The U.S. total was more than double that of the runner - up, Israel. The Games, which drew 1,000 athletes from 26 countries, will be closed officially today with a farewell address by Premier David Ben-Gurion.

Canadian swimmers smashed the Maccabiah record for the 400-metre medley relay swim when they beat the U.S. quartet in four minutes, 29.1 seconds Monday. Marvin Chapelle of Downsview gave the Canadians a lead in the backstroke and it was sustained by teammates Steve Rabinovich in the breast stroke, Walter Unger in the butterfly and Larry Bell in the freestyle.

WINS WEIGHTLIFTING

Sidney Charendoff of Toronto won the featherweight title in weightlifting with a mark of 92.5 kilograms in the press, 85 in the snatch and 107.5 in the jerk. That totalled 628 pounds.

Earlier, Chapelle won a gold medal in the 100-metre freestyle swimming event. Stan Levenson of Toronto was first in the 100-metre dash and Phil Oberlander of Montreal was tops in middleweight Greco-Roman wrestling.

Israel had 28 gold medals, followed by South Africa 11, Britain 10, Holland 7, Australia 6 and Canada 5.

In one of the final events, Canada placed fifth in the basketball championships after beating Brazil 89-80. The U.S. was first.

LEAVES LARGE ESTATE

ST. LOUIS (AP)—Baseball's Ty Cobb, who died July 17, left an estate worth at least $11,780,000, The Sporting News reported Sunday. The baseball newspaper said it is known that Cobb owned $10,000,000 worth of General Motors stock and $1,780,000 worth of Coca-Cola stock. However, the actual size of the estate may never be disclosed.

Chess

BROCKVILLE (CP) — Lionel Joyner of Montreal gained ground on K. G. Vranesic of Toronto Monday in the ninth round of the Canadian closed chess tournament.

Joyner defeated Dr. George Danilov of Kingston, while Vranesic was held to a draw by Anthony Cayford of Montreal.

Standings after the ninth round: Joyner, 8-1; Vranesic, 6½, 1½; Alex Siklos, Montreal, Dr. Elod Macskasy, Toronto, and Cayford, 5-4; Paul Vaitonis, Hamilton, David Grimshaw, Toronto, and Jack Patty, Toronto 4½-4½; Andrew Kalotay, Brockville, 3½-5½; Duncan Suttles, Vancouver, 3-6; Geza Fuster, Toronto, 2½-4½; Danilov, 0-8.

During the weekend Danilov lost his seventh-round match to Fuster and his eighth - round match to Cayford.

On Sunday Dr. Macskasy, a native of Hungary, won the Canadian open speed chess championship, defeating Fuster and Vranesic in a playoff after all three tied with seven points. There were 28 entries in the competition, in which matches had to be completed in five minutes.

Western Football

Eskimos, Bombers Win

By THE CANADIAN PRESS

The underdogs came close but couldn't hang on to win in Labor Day action in the Western Football Conference.

The undefeated Edmonton Eskimos needed a last-minute field goal by Jackie Parker to preserve their record with a 10-9 win over Calgary Stampeders.

Winnipeg Blue Bombers came from behind in the last quarter on Leo Lewis' second touchdown of the game and edged Saskatchewan Roughriders 17-11.

Edmonton is in first place in the conference race with six straight victories for 12 points. Winnipeg is second with 10 points Saskatchewan third with four, Calgary fourth with two and British Columbia Lions trail with only one point.

Parker's field goal on the second-last play of the game from about the Calgary 39-yard line hit the cross bar and bounced over.

MISSED CONVERT

Three minutes earlier, rookie Quarterback Jerry Keeling pitched a touchdown pass to end Ernie Warlick to put the Stamps ahead 9-7. The convert, which might have given Calgary a tie, was missed.

The game was essentially a defensive battle. Both clubs made back-to-the-wall stands in the early going, with the Calgary line being especially impressive as it held the powerful Eskimos in crucial tests.

There was no score for better than 40 minutes before tackle George Hanse kicked a field goal to put Calgary ahead.

Johnny Bright bulled over for an Edmonton touchdown, with Tel Tully kicking the convert, to put the Esks ahead 7-3 early in the fourth quarter. Then Keeling directed the Stamps in an 86-yard march in 10 plays for their lead touchdown.

LAST SURGE WINS

At Regina, the Riders led 7-0 after the first quarter, 7-3 at the half and 11-6 after three quarters. The Bombers came back with Lewis scoring his second touchdown and Gerry James adding a single on a field goal attempt to pull out the victory.

James also kicked a field goal and a convert. Saskatchewan's points came on a touchdown by halfback Ray Smith and a field goal, convert and single by Reg Whitehouse.

Veteran Kenny Ploen went all the way at quarterback for the Bombers, while rookie import Dick Thornton handled punting duties in the absence of injured Charlie Shepard.

Baseball Line Scores

National League
Cincinnati 210 100 001 - 5 12 1
Phila. 000 000 000 - 0 4 0
K. Johnson (6-2) and Edwards; Sullivan (3-14) Short (1) Green (8) Baldschun (9) and Kenders. HR: Cin-Kasko (2).
Cincinnati 000 100 002 - 3 8 1
Phila. 000 201 20x - 5 7 1
Hunt (9-10) Jones (4) Hook (7) Nunn (8) and D. Johnson, Edwards (5); Mahaffey (10-18) and Dalrymple.
Pittsburgh 000 300 010 - 4 9 1
St. Louis 014 004 00x - 9 12 0
Francis (2-6) McBean (3) Labine (7) and Smith; Sadecki (13-7) McDaniel (8) and Schaffer. HRs: Pit-Smith (3); StL—White (13).
Milwaukee 200 000 000 - 2 9 0
Chicago 012 002 10x - 6 14 0
Willey (5-10) Nottebart (4) Hendley (6) Antonelli (7) and White; Curtis (10-10) and S. Taylor. HR: Chi-Banks (26).
San Fran. 000 000 000 - 0 2 3
Los Angeles 001 120 00x - 4 8 1
Marichal (13-10) O'Dell (5) Bolin (6) Lemay (8) and Bailey; Drysdale (11-8) and N. Sherry. HR: LA—Snider (12).

American League
Washington 000 000 300 - 2 8 1
New York 000 110 12x - 5 12 0
Daniels (8-10) Sisler (8) and Green; Sheldon, Reniff (2-0) (8) and Howard. HRs: Wsa-Green (17); NY-Blanchard (16).
Washington 002 000 000 - 2 6 0
New York 001 100 10x - 3 7 2
Burnside (1-7) and P. Daley; B. Daley (10-16) and Howard. HR: NY—Boyer (9).
Cleveland 102 000 013 - 7 15 0
Boston 010 000 010 - 2 7 3
Grant (14-8) Funk (8) and Romano; Delock (6-8) Muffett (5) and Pagliaroni. HR: Bos—Malzone (13).
Los Angeles 010 011 100 - 4 10 1
Kansas City 010 000 020 - 3 6 1
Spring (1-0) Morgan (8) and Averill; Archer (8-12) Kunkel (7) Fischer (8) Rakow (9) and Sullivan, McKenzie (8).
Los Angeles 113 02 0 000 - 7 10 3
Kansas City 101 0(11)0 00x - 13 15 3
Bowsfield, Donohue (3) Fowler (5-7) (5) Mueller (5) and Sadowski; Shaw, Nuxhall (5-8) (3) Ditmar (6) and Pignatano.
HRs: LA-Wagner (22) G. Thomas (10); KC-Siebern (17) Nuxhall (2).
Detroit 100 100 001 - 3 8 0
Baltimore 000 402 00x - 6 7 1
Foytack, (10-9) Montejo (6) Nischwitz (7) and Roarke, House (7); Fischer (9-11) Wilhelm (9) and Lau. HRs: Det—Cash (34); Balt - Brandt (14) Lau (1).
Detroit 000 001 00 - 1 5 2
Baltimore 102 000 01 - 4 11 0
(Suspended, curfew; to be completed Sept. 5)
Kline, Montejo (7) Staley (8) and Brown, Roarke (8); Hoeft, Wilhelm (7) and Folles.
Chicago 000 001 400 - 5 9 2
Minnesota 020 010 00x - 9 11 0
Baumann (9-12) Kemmerer (4) Degerick (4) Larsen (6) and Lollar, Carreon (5); Schroll (2-3) Moore (7) and Battey. HRs: Chi-Pilarcik (1) Carreon (4); Min-Killebrew (38).
Chicago 120 300 001 - 9 14 1
Minnesota 302 000 000 - 5 8 1
McLish, Herlen (1-0) (4) Lown (8) and Carreon; Kaat (7-14) Pascual (6) Pleis (7) Moore (9) and Battey. HRs: Chi - Smith (24); Minn-Battey (15) Allison (28).

International League
Syracuse 000 010 010 - 2 8 1
Toronto 020 020 40x - 8 13 1
Bonikowski, Stange (5) Cuellar (8) and H. Dotterer; Mathias and Hannah, Thompson (6).
Syracuse 000 200 0 - 2 4 1
Toronto 000 000 0 - 0 5 1
Sadowski and Gatta; Maestri Negray (6) and Thompson, Hannah (6).
Jersey City 001 001 3 - 5 10 1
Charleston 001 003 00x - 4 10 0
Monroe, Richards (5) Jiminez (6) and Sears; Gregory and McCarver.
Jersey City 000 000 000 - 0 5 2
Charleston 001 003 00x - 4 10 0
Arias Ayon (6) and Suarez; Stone and Herrera.
Buffalo 551 000 00x - 11 16 1
Rochester 000 000 000 - 0 5 0
Moford R. Smith (1) Castro (2) and Chiti, Ripkin (6); W. Smith and Neeman.
Columbus 000 022 000 - 4 6 3
Richmond 000 100 010 - 2 6 0
Green, Olivo (9) and Oldis; Kipp, Bronstad (6) Maas (8) and Shantz.

Sports Calendar

SOFTBALL

Tonight — Commercial Playoffs: "B" Series: Point Anne vs. Lightfoots, CNRA Park, 6.15 p.m.

Tonight — B. and D. Finals: Cobourg Merchants vs Joyce Real Estate, Fairgrounds, at 8.15 p.m.

Wednesday —Commercial Playoffs: "A" Series: Trudeau Motors vs. Doug's Food Service, CNRA Park, 6.15 p.m.

Wednesday — OASA Int. "B" Playdowns: Newmarket at Picton, 8.00 p.m.

Thursday — B. and D. Finals: Joyce Real Estate at Cobourg 8.15 p.m.

TRAP SHOOTING

Quinte Trap and Gun Club every Sunday at 10.30 a.m. and every Wednesday at 6.30 p.m.

HANDGUN SHOOTING

Handgun shooting every Wednesday evening at the Rednersville range, 6.30 p.m.

WRESTLING

Friday — Three bouts at Belleville Memorial Arena, featuring Whipper Billy Watson vs The Great Kudo, 9.00 p.m.

KARTING

Go-Karting for adults and children, every day, at Shannonville Speedway Parkland.

LAWN BOWLING

Saturday — Brighton — Canada Rex Spray Trophy — Doubles.

HOCKEY

Thursday, Sept. 7 — OHA Eastern Junior "B" League meeting at Belleville Radio Station at 8.00 p.m.

Wednesday, Sept. 13 — OHA Eastern Senior League meeting, Belleville ANAF Hall at 8.00 p.m.

SOCCER

Tonight — Belleville Charity Cup play: Trenton vs. Belleville Parsons Cleaners (at Bain Memorial Park, Trenton) 6.30 p.m.

Football Standings

By THE CANADIAN PRESS

Canadian Football League
Eastern Conference

	W	L	T	F	A	Pts.
Ottawa	4	1	0	146	71	8
Hamilton	4	0	0	109	72	8
Toronto	1	3	0	71	73	2
Montreal	0	4	1	56	101	1

Western Conference

	W	L	T	F	A	Pts.
Edmonton	6	0	0	106	65	12
Winnipeg	5	2	0	128	140	10
Sask.	2	4	0	86	125	4
Calgary	1	4	0	62	82	2
B.C.	0	5	1	80	153	1

Saturday's Result
Montreal 24 Ottawa 25
Monday's Results
Toronto 19 Hamilton 21
Winnipeg 17 Saskatchewan 11
Edmonton 10 Calgary 9
Friday's Game
Saskatchewan at Montreal
Saturday's Games
Edmonton at Ottawa
Calgary at B.C.
SATURDAY
ORFU Intermediate
East York 53 Niagara Falls 6
ORFU Junior
Kitchener-Waterloo 6 Windsor 45
St. Thomas 12 Sarnia 6
Toronto Junior
Toronto 0 Burlington 21
SUNDAY
NORFU Intermediate
Kirkland Lake 0 North Bay 14
Manitoba - Saskatchewan Junior
Saskatoon 30 Weston 7
St. James 26 Regina 1

ALS CUT IMPORT

MONTREAL (CP)—Montreal Alouettes placed linebacker George Deiderich on waivers Monday, trimming their roster to 15 imports. Deiderich, 25, from Vanderbilt University, was in his third season with the Als.

Downes Goes To Hospital

LONDON (Reuters) — Britain's Terry Downes, who has had to postpone his return world middleweight title contest with Paul Pender of Boston because of an injured hand, was admitted to hospital Sunday.

Manager Sam Burns said it was believed an infection had set in which had caused Downes' had to swell considerably and had given him great pain.

Downes won the world title—not recognized by the National Boxing Association—from Pender here in July. He injured his thumb at home about two weeks ago.

South Hastings Baseball

Cannifton Wins Title

Gord Oliver's Cannifton Clippers captured the South Hastings Baseball League championship for the 1961 season on Sunday when they scored an 11-5 victory over Read.

The Clippers broke the game wide open in the eighth inning with a five-run outburst. They were ahead 6-4 at the time. Three walks, a hit batter, "Itch" Cole's home run and a double by Don Forsythe wrapped the game up in the eighth.

Read tried to fight back in the top of the ninth, scoring one run on McMechan's double and a single by Bas Hanley, but Cannifton pitcher Hill forced the Read batters to pop up, ending the threat.

Hill gave up 13 hits on the Cannifton mound, striking out three and walking one.

Bas Hanley was tagged for 15 hits while walking nine and hitting two batters on the Read rubber.

Harvey slammed a home run and two singles to pace the Clippers at the plate. Don Forsythe had a double and two singles, O'Connor three singles, Hugh Petrie and Clapp a double and single, Cole a homer and Hill a single.

Milligan banged a triple and two singles for Read while Harold McMechan, Ted Soule and K. Brennan each had a double and single. John Shannon added a pair of singles, Gerry Brennan a double and Hanley a single.

Read 102 010 001 5-13-5
Cannifton 011 103 05x 11-15-3

Umpires - Carr (P) and Bennett. Scorer - Art Hall.

Swims Lake, Beats Own Record

TORONTO (CP) — Jimmy Woods of Orlando, Fla., Saturday beat his own record by swimming Lake Ontario in 17 hours, 10 minutes.

His previous time for the 32-mile swim, set in 1957, was 18 hours and 35 minutes.

He landed slightly east of here, missing his target of the Canadian National Exhibition waterfront.

Accompanied by coach Fred Moore and two boats, Woods left Niagara-on-the-Lake at 10.10 p.m. Friday night. He is the only swimmer to succeed twice on the difficult cross-lake grind.

BECOMES CANADIAN

CALGARY (CP) — Calgary Stampeders of the Western Football Conference announced Saturday veteran and Bill McKenna has completed taking out his Canadian citizenship papers. The 27 - year - old graduate of Brandeis University in Boston is a native of Salem, Mass. He joined Stampeders in 1955.

GIVE Generously . . .

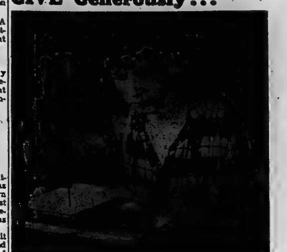

Skilled hands of blind workers have a share in Canadian industry. Employment officers of The Canadian National Institute for the Blind secure jobs for blind men and women. Your dollars make this service possible. The campaign for funds is now underway in Hastings County, exclusive of Belleville where the C.N.I.B. is a member agency of the United Appeal. Please send contributions to Mr. W. T. Simpson, manager of the Canadian Bank of Commerce, Belleville.

FOOTBALL HEADQUARTERS

Be prepared for the football season when school opens. We have everything you need in football equipment.

BOYS' FOOTBALL KITS
Includes helmet — Jersey — Shoulder pads and pants.
Priced from 10.95

Good Quality FOOTBALLS from 3.50

Football SHOES from 13.95

WILSON FOOTBALL KITS
Includes Football — pump and kicking tee.
Priced from 6.95

Buy your complete football equipment for
NO MONEY DOWN and 50c A WEEK

BOOTH Radio and Television Ltd.
178 FRONT ST. (Opp. City Hall) WO 8-5788

CHISHOLM'S OF ROSLIN

YOUR HOUSE IS PROBABLY THE MOST IMPORTANT THING YOU OWN AND IS WORTH ALL THE CARE YOU CAN GIVE IT. IT PAYS TO KEEP IT IN GOOD REPAIR AND AS UP-TO-DATE AS YOU CAN AFFORD — AND YOU CAN AFFORD MORE WHEN YOU COME TO THE COUNTRY.

OUR EXPERIENCE IS AT YOUR DISPOSAL — YOU WILL BE SATISFIED WHEN YOU DEAL AT

CHISHOLM'S OF ROSLIN

Phone TWEED 381-r-21

"The Home of Quality Lumber for Over 100 Years"

"IT PAYS TO COME TO THE COUNTRY"

The new Speakerphone. Just push a button—talk and hear. No hands. Better still: If you need two groups of people—100 yards or hundreds of miles apart—in one conference, this is for you.

Clearly, from the Bell.

BELL ...the one source for all business communications

Yankee Bulldozer Opens Big Lead

Ontario Intelligencer SPORTS

Sport Slices . . .

RARE, MEDIUM, WELL-DONE

By GEO. H. CARVER, *Sports Editor*

HALIFAX — Nostalgia closed in as the crack CNR Ocean Limited eased around the curve of Bedford Basin. A thick fog rolling in from the Atlantic was flattening the smoke spears of industry. Water lapped at the rock-chunked shores of the Basin.

Nostalgic mist bridged the chasm of time. It was near here that a teen-age veteran of world war one had rested while the TNT-laden Imo had tugged gently at her anchor chains. A few hours later she slowly moved toward the narrows where she gave the kiss of death to the steamer Mont Blanc. 1,800 died and over 8,000 were injured in the ghastly holocaust of explosion.

Memory leaped across a gap of twenty years. The Basin was polka-dotted with sturdy freighters loaded to the plimsoll mark, awaiting the hoarse call of sirens to form convoy. Through the narrows and in the outer harbor lay frim destroyers, frigates and corvettes, guardians of the Allied lifeline that stretched across the Atlantic.

Downtown Halifax resembled that fateful December 17, 1917 a few hours before death struck viciously from a blue clear wintry sky. The streets were crowded with the armed services of the Allies. Pom-pommed French sailors linked arms with Yankee gobs and the Jack Tars of Canada and Britain. Khaki-clad troops no less bold, eyed uniformed WACS and others of the distaff side of the services.

But this was a new Halifax. Through the closing mist I saw the beautiful arc of the new Angus MacDonald Bridge that links the ancient city with Dartmouth. The train rolled through the north end, that was purged cleanly by the explosion, and through new housing developments.

The Northwest Arm, where once I pulled a "four-oar" for the Jubilee Club, is the same picturesque ribbon with the famous Dingle and Tower — but — progress has caught up with it. It's beautiful green slopes (Jolleymore Settlement) now teems with a bustling populace. It is purely residential. Across from our old cottage sits the "Waegwoltic" sat stately and snooty as ever.

Downtown all was bustle and hurry. One eye-catcher is the new Infirmary. The Public Gardens, with its century plant is more beautiful than ever. Proud St. Mary's Basilica thrusts her granite spire into the sky at the corner of Barrington and Spring Garden Road. The old Majestic Theatre has a new name "The Capitol".

Ackers Theatre where Mike McTigue fought "Red" MacDonald has disappeared. So has the "Y" on Barrington. Point Pleasant Park where I strolled moon-eyed with not a few maidens, is as becoming as ever. The Royal Nova Scotia Yacht Squadron brought back memories of many a race to Bedford Basin as a crew member of the yawl "Vagrant," and Saturday night dances at the Bedford Yacht Club.

The tourist eye-catcher is the new Nova Scotia tartan, a background of blue with varying colors. You can buy glengarries, shirts, blouses, skirts, jackets, etc. In Colwell Brothers shop, a gents furnishing store, I believe I saw one of the shirts with the collar tabbed "Deacon Brothers, Belleville". Local pottery is popular — if you can afford it.

City "bluenoses" probably won't like it, but I was plainly disappointed in today's Halifax. Perhaps I did not expect the Grand Old Lady of the eastern gateway to Canada to keep up with the Jones of progress. Perhaps it is because the last times I saw Halifax she was not dressed in civilian garb.

I remember a proud determined city, stricken to her knees in a World Wars One disaster, rising nobly from her ashes to again stand guard against the foe that lay just outside her gates.

I remember a gay post-war city of the Roaring Twenties that sang "Yes, We Have No Bananas" and danced to the "Darktown Strutters Ball." The "Bluenose" and her gallant skipper and the schooner races. The rumrunners in from St. Pierre et Miquelon for "repairs". The twelve-mile limit off New York and "old rope" at twelve dollars the case.

And I remember Second World War Halifax of 1942-43, Sturdy, grom defiant she nurtured and sent forth those who took the torch from the hands of gallant World War One heroes.

Today's Halifax? The sturdy old deep-rooted oak has sprouted a pattern of progress tendrils dressing herself in modern civilian attire. I guess I am too old-fashioned.

EDMONTON (CP) — Wilf Homenuik of Winnipeg hung on with a three-over-par 74 Monday to capture the Alberta open golf championship with a 54-hole total of 211. One of the pre-tournament favorites, George Knudson of Toronto, finished in a three-way tie with Frank Fowler of Calgary and three-time winner Henry Martell of Edmonton, all with 220s.

Tigers Trail By Six

By ED WILKS
Associated Press Staff Writer

"If we're as close to the Yankees Sept. 5 as we are now, we'll beat 'em."

It was manager Bob Scheffing talking, appraising Detroit's chances in the American League pennant race a week ago. The surprising, second-place Tigers were hot. They had won 10 of 11, and they were just 1½ games behind New York.

With a three - game, show-down series ahead in New York, Scheffing's remark was a challenge.

Now, a week later, it sounds like a voice from the grave.

It's Sept. 5, the deadline set by Scheffing, and the Yankees lead by six — the biggest bulge of the season in the AL. And if the Tigers aren't dead, they're going fast.

After losing all three games in New York, the Tigers dropped their fourth in a row, for their longest slump of the year, at Baltimore Monday, 6-3, and were losing 4-1 after eight innings when the second game of the twi - night doubleheader was called because of curfew.

WON FIFTH STRAIGHT

The Yankees, meanwhile, made it five in a row with a 5-3 and 3-2 Labor Day sweep over Washington, although Mickey Mantle was sidelined by injury and Roger Maris was hitless.

Chicago White Sox split a pair of 9-5 decisions in a day-night doubleheader at Minnesota, Cleveland beat Boston 7-2 and Kansas City divided a double-header with Los Angeles, winning 13-7 after the Angels had taken the opener 4-3.

The Yankees, powered by Maris' two homers, overpowered the Tigers 7-2 Saturday. Roger's round - trippers ran his season total to 53. He is five games ahead of the pace set by Babe Ruth when he belted a record 60 in 1927.

Mantle blasted two homers as the Yankees defeated the Tigers 8-5 Sunday. He has 50 this season and is tied with Ruth's pace.

In other Saturday engagements, Boston edged Minnesota 2-1, Chicago defeated Washington 12-7, Los Angeles beat Kansas City 6-3 and Cleveland and Baltimore split a twin bill. The Orioles won the opener 3-2 and dropped the second game 6-0.

Boston defeated Minnesota 8-6 Sunday, while Baltimore edged Cleveland 1-0 in 11 innings. Chicago took a doubleheader from Washington 5-4 and 4-1. Los Angeles at Kansas City was rained out.

BLEW LEAD

The Tigers out - hit Baltimore 9-7 in the first game but blew a 2-0 lead when the Orioles tagged loser Paul Foytack (10-9) for four runs in the fourth inning. Jack Fisher (9-11) was the winner, with relief help.

In the suspended game, to be completed tonight, errors by Rocky Colavito, Bill Bruton and Dick Brown of the Tigers led to the Orioles' first three runs off Ron Kline. Detroit scored off Billy Hoeft in the sixth on a single by Al Kaline and a double by Colavito.

Johnny Blanchard, subbing for Mantle in the Yankee outfield, was 3-for-3 in the opener and broke a 3-3 tie with a home run in the eighth inning off loser Bennie Daniels (9-10). Rookie Hal Reniff (2-0) was the winner with two innings of perfect relief. In the nightcap, Clete Boyer homered for the Yanks' first run and drove in the winning run in the seventh with a sacrifice fly as New York once again came from behind. Bud Daley (10-16) was the winner and Pete Burnside (1-7) the loser.

HAS 50 HOMERS

Mantle also may miss tonight's game because of a strained arm muscle, which prevents him from batting. Maris, with 53 home runs, is five games ahead of Ruth.

Big innings decided each game at Minnesota. The Twins built a 9-0 lead in the opener for Al Schroll (2-3). Harmon Killebrew's 39th home run, off loser Frank Baumann (9-12), and a six - run fourth inning. In the nightcap, Roy Sievers drove in two runs with a double as the White Sox came from behind against Jim Kaat (7-14) with five runs in the fourth for an 8-5 lead. Joel Horlen, just up from the minors, was the winner in relief.

Willie Kirkland drove in two runs with a pair of singles and double for the Indians while Jim Grant (14-8) was the loser.

The A's, held to six hits as Jack Spring (1-0) beat Jim Archer (8-12) in the opener, collected seven hits in an 11 - run fifth inning in the nightcap that included home runs by Norm Siebern and winning reliever Joe Nuxhall (5-8). Art Fowler (5-7) was the loser.

Major League Leaders

By THE ASSOCIATED PRESS

American League

	AB	R	H	Pct.
Cash, Detroit	456	101	166	.364
Howard, NYork	367	51	131	.357
Piersall, Cleve.	453	75	149	.329
Mantle, NYork	464	117	150	.323
Gentile, Balti.	420	80	135	.321

Runs—Mantle, 116.
Runs batted in—Gentile, 127.
Hits—B. Robinson, Baltimore, Cash, 166.
Doubles—Kaline, Detroit, and Kubek, New York, 35.
Triples—Wood, Detroit, 11.
Home runs—Maris, New York, 53.
Stolen bases — Aparicio, Chicago, 45.
Pitching — Ford, New York, 22-3, .880.
Strikeouts — Pascual, Minnesota, 182.

National League

	AB	R	H	Pct.
Clemente, Pitts.	503	92	182	.362
Pinson, Cincin.	542	94	186	.343
Aaron, Mil.	514	106	169	.329
Robinson, Cin.	480	107	158	.329
Moon, Los Ang.	381	60	123	.323

Runs—Mays, San Francisco, 109.
Runs batted in—Cepeda, San Francisco, 120.
Hits—Pinson, 186.
Doubles—Aaron, 35.
Triples—Altman, Chicago, 12.
Home runs—Cepeda, 37.
Stolen bases—Wills, Los Angeles, 30.
Pitching—Podres, Los Angeles 18-4, .818.
Strikeouts—Koufax, Los Angeles, 214.

Riders Shade Larks

Tiger-Cats Nip Argonauts 21-19

By THE CANADIAN PRESS

It's a topsy-turvy year for Hamilton Tiger-Cats and Toronto Argonauts in the Eastern Football Conference.

The Ticats, last-place finishers in 1960, kept their 1961 record untarnished by edging the Argos 21-19 in the East's only Labor Day game. The Argos, who finished first last year, have only one victory in four games.

Their 4-0 record keeps the Ticats in a tie for first place with Ottawa Rough Riders, who are 4-1 after squeaking past Montreal Alouettes 25-24 Saturday.

The Alouettes, improving steadily have only a tie in five starts, but they came close to upsetting the lackadaisical Riders Saturday, thanks to a two-touchdown effort by halfback Don Clark.

DUBBER HAUNTS ARGOS

Hamilton unveiled a new end against the Argonauts—ex-quarterback Tom Dublinski. The 30-year - old Dubber, whose first football in Canada was played with Argos, grabbed a 14-yard pass which kept one Hamilton march alive and took another for Ticats' third touchdown-the eventual winner.

Ralph Goldston and Bernie Faloney scored the other Hamilton touchdowns, and Don Sutherin converted all three.

The Argonauts played their best football of the year in the second half. What looked like a game-winning touchdown drive was stopped late in the game when Garney Henley intercepted a Tobin Rote pass in the end zone.

Dave Mann had a second-quarter touchdown for Argos, beating five defenders after taking a Rote pass at the Hamilton 30. Mann also kicked a single.

In the third quarter Cookie Gilchrist, who had one field goal attempt blocked, tried another which went for a single. Then Rote went one yard for a touchdown after an 88-yard march. Gilchrist added a fourth-quarter field goal. Two converts, the single and the field goal gave Gilchrist six points for a total of 29 and the lead in the Big Four individual scoring race.

CROWD SETS MARK

An attendance record for Hamilton was established when 26,-533 paid to see the game. The old mark of 26,530 was set two years ago by the same two teams.

In Ottawa Saturday both the weather and the Alouettes were hot. A sweat-soaked crowd of 16,000 saw each team score three converted touchdowns and a field goal. Gerry Nesbitt's 33-yard single in the fourth quarter was the difference.

Long Rider marches resulted in two touchdowns by halfback Joe Kelly on short line smashes.

COSTLY FUMBLE

The other Ottawa touchdown was a gift. Montreal quarter-back Don Allard fumbled the ball in his own end zone early in the game and Ottawa centre Jerry Selinger flopped on it for a major.

Gary Schreider kicked three converts and a field goal.

Despite his fumble, Allard showed to good advantage. He threw an eight-yard touchdown pass to Marv Luster near the end of the game.

But the big star for the Alouettes was halfback Clark, who made brilliant touchdown runs of 67 and 25 yards despite a knee injury which twice sent him to the sidelines.

Bill Bewley kicked three converts and a field goal.

The next games in the East will be interlocking contests with Western Conference teams. Saskatchewan Roughriders are at Montreal Friday and Edmonton is at Ottawa Saturday.

TRUMAN MEETS YANKS' HOME RUN SLUGGERS — Harry S. Truman stands in his Yankee Stadium box today between home run sluggers Roger Maris, left, and Mickey Mantle. Going into game against Washington Senators, which Truman viewed, Maris had 53 home runs and Mantle 50, in their quest for a new season record. (AP Wirephoto).

WINS JUDO TITLE

TORONTO (CP)—Henk Janssen of Toronto captured the black belt title in the Canadian National Exhibition judo championships which attracted 173 entries Saturday. Rick Richardson of Ottawa was second. The junior crown went to Shully Sax of Wilson Heights. Mike Scordins of Niagara Falls was third.

5-PIN BOWLERS!!
COUPLES WHO WOULD LIKE TO BOWL IN OUR
SATURDAY EVENING MIXED LEAGUE
PHONE R. LOCKE — WO 2-1588, or Bill Bateman
AT THE
BOWL-O-DROME
389 FRONT ST. WO 2-2168

SOFTBALL
LEAGUE FINALS
FOR BILL OTT TROPHY
FAIRGROUNDS
TUESDAY, SEPTEMBER 5th
COBOURG MERCHANTS
vs.
JOYCE REAL ESTATE
8.15 P.M.

SHIRTS

CITY CLEANERS
160 E. MOIRA ST.
DIAL WO 8-6407

MELCHERS
LONDON CLUB
LONDON DRY GIN
IN THE NEW CRYSTAL BOTTLE

taste that flavour crisp & clear LABATT'S PILSENER
is your kind of beer

Cut Lead to Two

Reds, Phillies Split, Dodgers Win

By ED WILKS
Associated Press Staff Writer

Don Drysdale finally caught up with San Francisco Giants, Philadelphia Phillies finally got around to nailing Cincinnati Reds and Los Angeles Dodgers are just two games behind the Reds in the National League pennant race.

Drysdale pitched a two - hit shutout as the second - place Dodgers whipped the Giants 4-0 Monday night for their fifth success in their last seven games.

That put Los Angeles one up on Cincinnati in the decisive "lost" column after the last-place Phils, winless in their first 17 games with the Reds, managed to split a four - game weekend series with the leaders. Philadelphia took the nightcap of their Labor Day doubleheader 5-3 after the Reds won the opener 5-0.

CUBS, CARDS WIN

Chicago Cubs beat Milwaukee Braves 6-2 and St. Louis Cardinals defeated Pittsburgh Pirates 9-4.

The Dodgers fell 4-0 before the Braves Saturday. The Cubs clobbered the Giants 7-0, the Pirates edged the Cardinals 5-4 and the Reds beat the Phillies 7-4.

In Sunday games, the Dodgers beat the Giants 5-4, the Pirates defeated the Cards 8-1 and the Phillies edged the Reds 3-2. The Cubs defeated the Braves 6-5 in the opener of a doubleheader and were trailing 4-2 when the second game was called by darkness in the bottom of the sixth inning.

Drysdale (11-8), a side-arming righthander, put away the third two - hitter of his career while beating the Giants Monday night. He walked three men, struck out three and gave up only a pair of singles.

The Dodgers, held scoreless for 14 2-3 innings this year by Juan Marichal (13-20), were off and running early against the Giants' righthander in this one. Maury Wills singled, stole second and came around with the first run on a fly and infield out in the third inning. Tommy Davis reached base on an error in the fourth, stole second, was sent to third on a second error and stole home.

Duke Snider chased Marichal with a two - run homer in the fifth inning. It was the 380th home run of the Duke's career and gave him 1,224 runs batted in, good for 10th place on the all-time list.

GETS FIRST SHUTOUT

Ken Johnson (6-2), a righthander who had a 6-11 record for three years in the American League with Kansas City Athletics, pitched the first shutout of his major league career by checking the Phils on four hits in the opener. Ed Kasko drove in three of the Reds' runs, two with a first - inning homer off loser Frank Sullivan (3-14), and John Edwards singled home the other two.

Art Mahaffey (10-18) stopped Cincinnati on eight hits in the second game. The Phils wrapped things up with two runs in the seventh, scoring the clincher on a sacrifice fly by Wes Covington. Ken Hunt (9-10) was the loser.

Ernie Banks' two - run homer pulled the Cubs from behind in the third inning against Carl Willey (5-10). Southpaw Jack Curtis (10-10) blanked the Braves on six hits after they scored twice in the first on Hank Aaron's double and a single by Joe Adcock.

Manager Birdie Tebbetts of the Braves protested the game, complaining that the Cubs were stealing Milwaukee signs from the centre - field scoreboard.

The Cardinals put their game out of the Bucs' reach when Bill White hit a grand - slam homer in the sixth inning. Ray Sadecki (13-7) was the winner, although giving up a three-run homer by Hal Smith.

First of Series

Kenmors Whip Petes 10-1

By PETER CARVER

PETERBOROUGH — The Belleville Kenmors are finally back in the swing of things and they couldn't have picked a better time to start belting the ball than here last Sunday afternoon.

Their bludgeons boomed a total of 15 hits off the Petes' fastball ace, Bob Gatfield, as the Kenmors breezed to a 10-1 victory in the first game of their best of three Junior Major "A" series with the Peterborough Juniors.

The next game will be back in Belleville at the Fairgrounds this Sunday afternoon and if a third game is necessary it will be played in Peterborough on Wednesday, Sept. 13.

Larry Soden was the Belleville hero as he pitched and hit his team to victory. He tossed a neat three-hitter at the losers and connected for three key singles, good for 2 R.B.I. His control was excellent as he caught nine Petes looking at third strikes while allowing only two to reach first on walks.

The Kenmors showed no mercy on Gatfield as they clubbed him cruelly for 15 hits, although only two went for extra bases. The fast lefty whiffed seven and walked three over the nine-innings route.

Peterborough took a second-inning lead as Mahoney doubled and scored on a close play at the plate when Meagher singled.

This lead looked big for three innings until the Kenmors broke loose in the fifth. Singles by Vaughn and Follwell and a walk loaded the sacks. Duffy Follwell drove two runs across with a single. Back-to-back hits by Goyer and Soden produced two more runs to end the winners' scoring at four. However they were far from finished.

Follwell's double and a pair of errors plated another Belleville run in the seventh. Clarke's single, a sacrifice, an error and Goyer's long single brought two more across in the eighth.

Soden opened the ninth with a walk and scored on Murray Hunter's powerful home run. Pat Asselstine followed Hunter with a single, advanced on an error and scored on Clarke's ground out.

The Kenmors retired the Petes in the last of the ninth with a neat double play.

Soden led the winners with his three singles while Hunter homered and singled. Bob Follwell had two hits, including a two-bagger. Rickey Locke, Gary Goyer and Glen Clarke had two hits apiece while Asselstine and Gord Vaughn each contributed singles.

Terry Mahoney with a double and Bill Meagher and Gatfield with singles were the only Petes able to solve Soden's slants.

The teams:

KENMORS: Locke cf, Follwell lf, Goyer 2b, Mavety c, Soden p, Hunter ss, Asselstine 3b, Vaughn rf, Clarke 1b.

PETERBOROUGH: Driscoll 2b, Shrubb ss, Leahey ss, De Noble c, Hill 1b, Mahoney 3b, Meagher cf, Byrne rf, Ross lf, Gatfield p.

Kenmors	000 040 123	10 15 2
Peterborough	010 000 000	1 3 4

Soden and Mavety; Gatfield and De Noble.

Umpires: Sullivan (p), Chateauvert, Crowery.

Tennis Club Holds Tourney

The First Annual Dolan's Tennis Tournament was played at the Quinte Tennis Club over the weekend under hot sunny skies.

In the Junior Singles David Loder defeated Joan MacDonnell 6-0, 6-0, while Brian Woodley and David Loder defeated Paul Loder and Joan MacDonnell 6-1, 4-6, 6-3 in the Junior Doubles.

In the Ladies' Doubles Madge Cowley and Irene Maslo defeated Joan Watts and Jane Graham 6-1, 8-6.

The Mixed Doubles competition saw Irene Maslo and T. Woodley defeat David Hurst and Irene Palubinskaite 7-5, 6-0.

In the Men's Doubles Dan Cowley teamed with Ernie Summers to defeat Gord Smith and Casey Soden 6-4, 3-6, 8-6. The Men's Singles will be played off by Peter Annis and Casey Soden.

Quinte Trap, Gun Club

Dick Thomson has captured the Cranston High Average Trophy, at the Quinte Trap and Gun Club, defeating Don Parker in a shoot-off to break a tie.

Thomson and Parker both had averages of 94.8 percent on their season's shots at 16-yard targets. Thomson won the shoot-off Sunday.

In regular shooting Sunday Cy Gardner led the field with a perfect 25. Other good scores were: Stan Keogh 23, Cal York 23, Dick Thomson 23, Denny Rosatte 23, Paul Henry 22, John Walsh 22, Bob Peake 22, Don Parker 22, Ed Peake 21, Doug Johnston 21, Bill Drulak 21, Jack Dodson 20, Gerald Robertson 20.

Prize winners in the Northern Electric shoot were: Doug Day, Jackie Wardhaugh, Cal York, Ted Hurst, Walter Marhusckewsky, Harry Wardhaugh, Lorne Cronkwright, Harold Shorey, Dennis DeLong, Jim Green, Austin Gonin, Bob Latten, Bob Dawson and Vern Vanderwater.

RICHARDS TAKES JOB

HOUSTON, Tex. (AP) — Paul Richards will become general manager of Houston's National League baseball team Sept. 8.

BOAT STORAGE
Clean Dry Boat Storage at Reasonable Rates
BOATS $20.00
TRAILERS ... $5.00
Limited Space
Reserve Yours Now
WO 2-2213 or P.O. Box 97

Lead Series 2-0

Joyces Whip Cobourg 7-5

By GARRY ALEXANDER
Staff Writer

Bobby Hull's second home run of the game, with one mate aboard in the eighth inning, gave Belleville Joyce Real Estate a 7-5 victory over Cobourg Merchants before a large crowd in Cobourg Saturday night.

The win gave Joyces a 2-0 lead in their best-of-seven B. and D. Softball league titular series for the Bill Ott Trophy. The third game is slated for the Fairgrounds here tonight at 8.15.

Hull, who dueled on the mound with Cobourg's Jim "Sleepy" Dawe, smashed a line drive between the right and centre fielders with two out and one on in the eighth. That shot gave Joyces a 6-4 lead.

Back in the second frame, Hull had belted a tremendous homer with none aboard. In the fourth Hull hit another line drive down the left field foul line that would have been a home run in any other park. The ball struck a picnic bench down near the beach and it was ruled a ground rule double. He scored later on Austin's ground out.

Joyces went ahead 1-0 in the first on perfect bunt singles by Carr and Goyer, a walk and a wild pitch. After Hull homered in the second, Carr singled, stole second, and scored on Goyer's base hit to make it 3-0.

Rolly Campbell followed a walk to Dawe with a terrific home run belt of his own to cut the lead to 3-2 in the second.

After Hull had scored to make it 4-2 in the fourth, Cobourg came back to tie it in the seventh. Singles by Thompson and O'Brien and a walk filled the sacks. Sharpe's infield single got one across and a two-out error plated the tying run. The Merchants protested, without results, when Turpin was called out on a third strike over his head in the middle of the rally.

Cobourg cut the lead to 6-5 in the bottom of the eighth on two walks and Church's base knock. Joyces' insurance run in the ninth came on Austin's double, a passed ball and Faulkner's ground out. The Merchants fought back in their half of the inning. Turpin led off with a walk but Carr threw him out trying to steal. Ewart singled but died on second when Harnden and Dawe failed to hit.

Hull gave up six hits, struck out 10 and walked six in hurling the win. Dawe allowed 10 hits, struck out 15 and issued two free tickets in defeat.

Claude Carr and Gary Goyer each had two singles, Guy Austin a double, Chuck Kingston and Pug Kellar a single each for Joyces.

No Cobourg batter had more than one hit. Rolly Campbell's homer was the big blow while Dick Turpin doubled, Dave Ewart, Bob Thompson, Leo O'Brien and Al Church hit singles.

JOYCES: Carr c, Austin 3b, Goyer 2b, Faulkner cf, Elliott Jr. ss, Kingston 2b, Soule lf, Kellar rf, B. Hull p.

COBOURG: Turpin ss, Ewart 1b, Harnden cf, Dawe p, Campbell lf, Thompson 2b, O'Brien 3b, Church c, Sharpe rf.

Umpires: Austin Watkins (p), Jim Tebworth and Keith Bertrim. Time: 1.51.

Joyces	120 100 021	7 10 2
Cobourg	020 000 210	5 6 1

Weekend Fights

By THE ASSOCIATED PRESS

Manila — Flash Elorde, 134, Philippines, outpointed Teruo Kosaka, 134, Japan, 12.

Cardiff — John Caldwell, Ireland, stopped Juan Cardenas, Spain, 8. Bantamweights — weights not announced.

Miami—Al Taylor, 153, Nassau, outpointed Eddie Fobbs, 150, Fort Lauderdale, 8.

Miami Beach — Carlos Ortiz, 139, New York, outpointed Douglas Vaillant, 138, Cuba, 10.

Establish a Profitable Clothing Business
If you are looking for a guaranteed future in the clothing business, a suitable location in the new Shopping Centre is available. Canada's largest Tailored-to-Measure and ready-made house can help establish a successful operation. We are very interested in opening a branch in your area and are looking for an ambitious, active person with clothing experience. Moderate capital required.
WRITE BOX 165, ONTARIO INTELLIGENCER

5-PIN BOWLERS
A Meeting Will Be Held at the
BOWL-O-DROME
Thursday, Sept. 7 - 7.30 p.m.
For anyone wishing to bowl in the Major "A" League. Teams will also be accepted.

WHY NOT BUY THE BEST...WHEN IT COSTS YOU LESS MONEY?

save with SAFECO
AUTO INSURANCE
"You could be inside too, if you'd saved money with a SAFECO policy like he did."
We sell and recommend SAFECO. You can't buy better, and if you are a careful driver, you'll save money. It's the best insurance news in years—get the facts from us before you buy or renew. Don't waste what others are saving.
The LORNE McDOUGALL INSURANCE AGENCIES LTD.
150 FRONT ST. BELLEVILLE WO 8-5722
Eastern Ontario's Largest Insurance Agency

WHEN PRICES ARE BETTER
CANADIAN TIRE HAS THEM!!
How To Beat The Sales Tax!
You Get 5% Cash Coupon Bonus—You Pay 3% Provincial Sales Tax
YOU SAVE THE DIFFERENCE!!
YOU ALSO SAVE ON WHOLESALE DISCOUNT OF UP TO 50%

SORRY FOR THE INCONVENIENCE!
BOWLING SHOES HAVE ARRIVED
MEN'S — 3.98
WOMEN'S — 3.79

7.95 With Class "A" Trade-in
600/16; 670/15; 750/14
TUBE TYPE BLACKWALL
NEW TREADS
12 MONTHS ROAD HAZARD GUARANTEE

HOT WEATHER IS HARD ON BATTERIES
. . . action starts in any weather with
"Power-Sealed" DRY CHARGE
SUPER-SERVICE
30-MONTH INSURANCE-GUARANTEE
Original Equipment Quality or better! Freshest power money can buy — and with long life and more features at lower cost per month of guaranteed service. Pre-Charged DRY . . . no danger of "shelf life loss" . . . "locks in" ALL the power until you need it.
6-VOLT, DRY CHARGE — Fits most popular cars. 120-amp. capacity. Reg. list $16.79. With trade-in 10.95
WET TYPE—with old battery 9.95
12-VOLT, DRY CHARGE — Fits most popular late model cars. 54 plates. Reg. list $23.16. With trade-in 13.95
WET TYPE—with old battery 12.95
BARGAIN! KEYSTONE
WET TYPE—12-Month Insurance Guarantee.
6-volt. With trade-in. 6.95 12-volt. With trade-in. 10.95
NOTE: Add 50c to battery prices for installation.

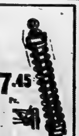
7.45 Pr.
Prevents rear end sag.
Shock Springs
Maintains normal car level when car heavily loaded. Install in minutes.

VELVET-SHEEN
Double-quick, double duty wax-polish cleans, smooth as velvet—hard as glass. For conventional, new Acrylic finishes. 20-oz. 1.69

1.99
Chrome-Plated Replacement.
AERIAL STAFF
Fits over lower portion of broken mast. Set screws, wrench included.

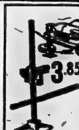
3.85
RATCHET BUMPER JACK
Gives easy action, extra lift per stroke. Broad base. Lifts 4¼" to 28¼". Handle included.

DASH TRAY 1.10
Magnetic. Compartments for smokes, etc. Sturdy colored plastic.

Trouble Lamp 2.49
Weatherproof cable, storage reel, reflector guard. Hang-up hook. 25 ft.

NOW OPEN FOR PARTS AND SERVICE THURSDAY 'til 9 p.m.
ALSO OPEN FRIDAY NIGHT UNTIL 9 P.M.
OPEN MONDAY TO SATURDAY 8.30 A.M. TO 6 P.M.
No Money Down — Nothing to pay until October 15th — Just Say "Charge It". No Interest on 30 accounts or up to 12 months to pay on our Budget Plan. International Credit Cards Accepted Here.
5% COUPONS ON ALL CASH PURCHASES

Save Safely
CANADIAN TIRE ASSOCIATE STORE
COR. COLEMAN AND HARRIET STS.
DON HILL, LIMITED DIAL WO 8-6703

The Safest Tire on Earth!
SUPER-LASTIC
DeLuxe DU PONT NYLON with
SARCA*
NATURAL RUBBER
("Super Abrasion-Resistant Carbon Alloys)
SUPER-LASTIC SARCA* NATURAL RUBBER with DeLuxe Du Pont Nylon is engineered for the man who places safety above the consideration of cost. Yet this amazing longer-wearing tire with Sarca* Natural Rubber and Du Pont Nylon actually costs less than the ordinary cord tires supplied as original equipment.
Save $12.40
16.95 With Class "A" Trade-in Reg. List $29.35
670/15 - 750/14
$1 A WEEK
ROAD HAZARD INSURED plus 5-YEAR GUARANTEE

SIZE	Mfr's. Regular List Price	Wholesale Discount Prices*	SIZE	Mfr's. Regular List Price	Wholesale Discount Prices*
670/15	29.35	16.95	750/14	29.35	16.95
710/15	33.45	17.95	800/14	33.45	17.95
760/15	36.55	19.95	850/14	36.55	19.95
800/15	39.20	23.95			

Save Safely at C.T.C.
*With Class "A" trade-in
NOTE—Add 50c to tire prices for installation
TUBELESS — only $2 extra
WHITEWALLS — $3 extra

Save Safely
—only at CANADIAN TIRE
BRAND NEW NYLON
9.95 With Class "A" trade-in 670/15 or 600/16
710/15 $11.95 With Class "A" trade-in
750/14 $10.95 With Class "A" trade-in Tubeless $2 extra
Road Hazard INSURED plus 5-year GUARANTEE
NOTE—Add 50c to tire prices for installation

NETWORK PROGRAMS

TUESDAY

6.30—CBL Interlude for Music
6.45—CBL Incomparable Guitar
6.55—CJBC Bob and Ray
7.00—CJBC Ryan's Choice
7.30—CBL Round and About
7.30—CBL Christian Frontiers
7.45—CJBC Roving Up
8.00—CBL Business Barometer
8.00—CJBC Assignment
8.30—CBL The Way of the Indian
9.00—CJBC Operatic Highlights
9.00—CBL Vancouver Chamber Orchestra
9.30—CFRB Continental Concert
9.30—CJBC Concerts from Europe
10.20—CBL Post-New Talk
10.20—CBL Distinguished Artists
10.30—CJBC Case for the Court
11.00—CBL Venture
11.15—CJBC Don Sims Show
12.00—CBL Music at the Close

Tebbetts New Manager

Braves Fire Dressen

MILWAUKEE (AP) — Milwaukee Braves fired manager Charlie Dressen and named executive vice - president Birdie Tebbetts his successor Saturday for the remainder of the year and the next two seasons.

Vice - president and general manager John McHale said Dressen was told of the firing now "to ensure him sufficient time in the event other major league managing jobs become available."

Tebbetts left a job as Cincinnati manager to become executive vice-president at Milwaukee three years ago.

Nixon Gets Hole-in-One

LOS ANGELES (AP) — Former vice-president Richard Nixon shot a hole-in-one on the 155-yard third hole at Bel-Air Country Club Monday.

He used a No. 5 iron. The ball hit near the cup and bounced into the hole. Nixon was in a foursome including actor Randolph Scott.

Scott, who used a No. 6 iron when he shot ahead of Nixon, turned to the ex-vice president and said: "This is national hole - in-one day; you better try and use a five-iron."

Kitchener Wins Junior Ball Title

LONDON Ont. (CP) — Kitchener Dodgers defeated London Madgwick's 8-2 Saturday night to win the Inter - County Junior baseball championship.

Kitchener took the best - of-five final 3-1 and will represent the loop in the Ontario Baseball Association playoffs.

Three London pitchers were tagged for 15 hits. Bob McArdle drove in four Dodgers runs with three hits and lefthander Court Heinbuch, who held London to six hits, had three hits.

Heat Kills 2 Runners

NEW MARTINSVILLE W.Va. (AP) — The third running of a 10½ - mile marathon race in the little nearby community of Reader ended in tragedy Monday as two runners collapsed and died of heat and exhaustion.

State police identified the two as Barry van Emburgh, 21, of Aliquippa, Pa., and Dennis Dean Stoner, 18, of Youngstown, Ohio. They were dead on arrival at hospital here.

LACROSSE

WALLACEBURG (CP)—Leamington Clippers won their best - of - three Ontario Lacrosse Association Senior B playoff against Niagara Falls Scobies with a 16-3 victory Monday night. Leamington took the series 2-0.

Soccer Results

By THE CANADIAN PRESS

SATURDAY

National Soccer League

Toronto Olympia 4 Toronto Ukrainia 1

SUNDAY

National Soccer League

Ulster United 3 White Eagles 3

Having a Party?

Make It a PIZZA PARTY!

TOBE'S OFFER FREE DELIVERY

ON ORDERS AT 3.00 OR MORE

TOBE'S Original Pizza

WO 2-1131

CJBQ Program Highlights

TUESDAY

6.00—Supper Hour News Round Up. (Note the new time).

EVENING RHAPSODY ON CJBQ RADIO

TONIGHT AT 7.30

Light Cavalry Overture—(Von Suppe)—Boston Pops Orchestra, Arthur Fiedler, conductor.

Ritual Fire Dance—(De Falla) —Jose Iturbi, pianist.

Dancing in the Dark (from Band Wagon) and All the Things You Are (from Very Warm for May) — The Robert Shaw Chorale.

Artists Life (Johann Strauss) —Jan Merek, and the Vienna Light Opera Orchestra.

A Night on Bald Mountain — (Moussorgsky) — George Weldon and the Halle Orchestra.

Fantasy Impromptu—(Chopin) —Leonard Pennario, pianist.

Turkish March (Beethoven) — Andre Kostelanetz and His Orchestra.

Indian Summer; Everyday Is Ladies' Day With Me; Kiss Me Again — (Music by Victor Herbert) — Played by Percy Faith and the Orchestra.

Polonaise in A Flat—(Chopin) Jose Iturbi, pianist.

Fantasia on "Greensleeves" (arranged by Vaughan Williams) — Arthur Fiedler and the Boston Pops Orchestra.

La Paloma — Carmaen Dragon and the Hollywood Bowl Symphony Orchestra.

I Dream of Jeannie With the Light Brown Hair—(Foster) —Jussi Bjoerling, tenor.

Make Her Mine; How Are Things in Glocca Morra; Gypsy In My Soul — The Walter Schumann Voices.

On Wings of Song, and Spanish Serenade — Mischel Piastro and His Concert Orchestra.

Pictures At An Exhibition — (Moussorgsky) — Antol Dorati conducts the Orchestra.

Teacher Wins Marathon

ST. HYACINTHE, Que. (CP) John Kelley, 30, a high school English teacher from Groton, Conn., Sunday won the Canadian marathon championship in 90 - degree heat that pared a field of 41 to 17 finishers.

Kelley covered the 26 miles, 385 yards in two hours, 31 minutes, 50 seconds, a half - hour faster than runner - up Orville Atkins of Toronto.

Kelley also won the event in 1958. He is the 1957 Boston marathon winner.

He was in front virtually all the way Monday after covering the first five miles side - by-side with Montreal's Rolland Michaut, who wound up sixth.

STARTING TODAY.

NEW SUPPER HOUR SCHEDULE

6.00 P.M. NEWS
PRESENTED BY GEORGIA SALON, MARIANNE'S AND CORKE'S INFANTS' AND CHILDREN'S WEAR

6.10 P.M. COMMENT
INTERESTING REPORTS FROM AROUND HOME AND FAR AWAY

6.15 P.M. SPORTS
PRESENTED BY ELLIOTT MOTORS, PONTIAC, BUICK & G.M.C. TRUCK DEALER

6.25 P.M. MARKETS
TORONTO STOCK EXCHANGE AND PRODUCE AND LIVESTOCK CLOSING QUOTATIONS

CJBQ - RADIO - 800

AT THE BELLE — Deborah Kerr, in this scene from the suspense-shocker, "The Naked Edge", now playing the Belle Theatre, and the Belleville Drive-In Theatre, suspects her husband, Gary Cooper of plotting to kill her. The United Artists release, was directed by Michael ("Around the World in 80 Days") Anderson and written by Joseph ("Psycho" Stephano.

TV—Radio Column

'Food Supplements' Most Important Says Cummings

By CYNTHIA LOWRY

HOLLYWOOD (AP)—"Robert Cummings would rather talk about food supplements, aviation and positive thinking than about his new show," said a member of the Hollywood corps of correspondents. "No matter what you ask him, he'll slide over to his pet subjects somehow."

A few days later, Cummings finished a comedy scene in one of the episodes of The Bob Cummings Show. Then he walked over to talk as the crews set up the lights and cameras for the next shot.

"One of the problems of creating a character is that often you don't really know who he is," he began. "When I did My Hero in 1952 I never really knew the character I played, Beanblossom. Maybe that was the trouble. He was just there, without any background — no home, no family.

WROTE BIOGRAPHY

"But this time, I sat down and wrote a long biography for Bob Carson, the fellow I play. He started out as a lawn-mower expert who could fix those engines and went on to become a general engine expert. In the war he was a member of the Flying Tigers, was shot down and landed in an Indian village.

"One of the older tribesmen said the Indians were on his side in the war and because of that, they were going to give him the wisdom of the ages that knew no race, creed or national boundary.

" 'You can be anything you want in the universe by acting as if you already are, as if you had already accomplished it,' the elder statesman told him. 'But you must also do three things: tell no one, be sure you want it, and always give thanks for it.'

"So when our series opens, Bob is a positive-thinking man who owns seven airplanes, has plenty of money and spends his time doing what he wants to do —flying around as an adventurous troubleshooter."

On the set a man walked up to him with a box and Cummings reached out and took a capsule.

"Food supplements," said the youthful looking star who is in his 50s. "They are very important. You are what you eat. As an actor the one tool I have is my body. It has to be kept in shape because I must be ready to deliver it in perfect condition when it is needed. And to do that I have to know foods and nutrition. It is the food you don't get that hurts you."

Reed Ousts McKinley, Canucks Win

FOREST HILLS, N.Y. (AP) Whitney Reed of Alameda, Calif., rocked the national championships Monday by eliminating second - seeded Chuck McKinley, the Wimbledon runner - up, 6-3, 9-7, 3-6, 6-3.

Reed, 29, a court scrambler who jests that he trains on beer, hot dogs and late hours, tore down McKinley's powerful aggressice game with an assortment of "popcorn ball' and dinky shots that several times sent McKinley sprawling over the slippery grass.

Earlier, seventh - seeded Jack Douglas of Santa Monica, Calif. survived one match point, nipped a rousing comeback by Vic Seixas and won 6-4, 2-6, 2-6, 9-7, 6-4.

The British girls played with a vengeance, as if out to atone for their recent Wighman cup defeat. Angela Mortimer, the Wimbledon champion and No. 2 seeded, crushed Lynn Haines of Dallas 6-0, 6-0. Left - handed Ann Haydon, seeded No. 7, beat Sheila Maroshick of Brooklyn, also 6-0, 6-0.

CANADIANS ADVANCE

Bob Bedard of Lennoxville, Que., and Francois Godbout of Waterloo, Que., moved into the third round with straight - set victories Sunday. Bedard defeated James Biggs of Southport, Conn., 9-7, 6-2, 6-3 and Godbout won over Arthur Ashe of St. Louis 6-3, 7-5, 7-5.

Marian Boundy of Montreal won her second - round contest Sunday, defeating Merrill Mark of South Africa 6-2, 6-2.

Don Fontana of Toronto lost his second - round match to Harry Hoffman Jr. of Philadelphia 10-8, 4-6, 6-3, 7-5.

Ann Barclay of Toronto was eliminated in the first round Saturday by Carole Wright of Brooklyn by default. Mike Carpenter of Montreal lost Saturday to Donald Dell of Behesda, Md., 7-5, 6-0, 6-4. Eleanor Dodge of Montreal was eliminated Saturday, losing to Julie Heldman of New York 8-6, 6-3.

Soccer Player Kills One, Wounds Two

MONTALEGRE, Portugal (Reuters) — Soccer player Jaime Chalves, 26, took extreme measure in a quarrel at a soccer game Monday.

He pulled a gun from his pocket and shot and killed a member of the opposing team. When other players tried to intervene, he wounded two others.

Chalves escaped.

OUR TV SET IS WONDERFUL!

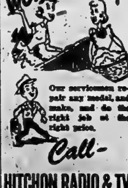

Our servicemen repair any model, and make, and do the right job at the right price.

Call-

HITCHON RADIO & TV

310 Front St. WO 2-5340

Moss Wins Grand Prix

MODENA, Italy (AP)—Stirling Moss, star British driver, won the Grand Prix of Modena Formula One Automobile Race Sunday in a Lotus. It was his 15th 1961 victory.

Joachin Bonnier of Sweden was second and Dan Gurney of Riverside, Calif., third in Porsches.

Fourteen drivers from five countries took part in the race which does not count for the world championship but rates high in prestige. It attracted about 30,000 spectators.

Moss covered the 167 - mile, 100 - lap course in one hour, 40 minutes, 8.1 seconds for an average speed of 98 miles an hour.

Ortiz Wins

MIAMI BEACH, Fla. (AP)—Carlos Ortiz, second - ranked lightweight, punched and jabbed his way to a unanimous decision over third - ranked Douglas Valliant in a 10-round fight Saturday night.

After the bout, Ortiz, who weighed 139, said he would go to the National Boxing Association and demand a fight with lightweight champion Joe Brown.

Movie Column

Alan Ladd Training Son To Be an Olympic Diver

By JAMES BACON

HOLLYWOOD (AP) — Alan Ladd says he knows how to deal with child actors—because he learned the hard way.

Alan is the father of David Ladd, one of the hottest of the juvenile stars.

Producers are constantly sending David scripts.

"He could be working all the time," says his father, "but he only works in the summer vacation. I'll keep him normal or else. He doesn't know how much money he makes — and Im really training him to be an Olympic diver."

In Alan's youth, he was one of the best divers in southern California. An injury prevented him from trying out for the 1932 Olympics.

"That was the greatest disappointment of my life. Now I find that David is an exceptional diver—and I've got three ex-Olympic stars coaching him."

Alan and Mrs. Ladd, former actress Sue Carol, are trying to give the 14-year-old star of Misty and Dog of Flanders as near normal a school and home life as possible.

"There are two things in my favor," says Alan.

"First I started out in this business very poor—even hungry.

"Second, I worked with Brandon de Wilde in Shane.

De Wilde, now grown up, was a child star who came to Hollywood for Shane, the western many believe one of the finest ever.

"Possibly the most dramatic scene in the pictures comes when, my job done, I leave the family to ride off again: I even cried in the scene—something I seldom, if ever, have done.

"The scene was tough enough but everytime I spoke my farewell to Brandon, he crossed his eyes and stuck his tongue out at me."

Ladd, who had soared off all the heavies in the picture, said he couldn't scare Brandon.

"So I called on his dad. I said: 'Make that kid stop or I'll beat him over the head with a brick. Brandon's father started booting Brandon across the set like a football—and there were no more crossed eyes."

OLD AND YOUNG

LONDON (CP)—Two screen veterans, Maurice Chevalier and George Sanders, team up with 15-year-old Hayley Mills to play leading roles in Walt Disney's production of Jules Verne's book The Castaways, shortly to be filmed at Pinewood Studios.

AT THE PARK—David Kory, brilliant child actor is starred in the title role of "Dondi", produced and directed by Albert Zugsmith for Allied Artists. Starred with him are David Janssen, Patti Page, Walter Winchell, Mickey Shaughnessy, Robert Strauss and Arnold Stang. The family attraction opens Thursday for its first Belleville showing at the air-conditioned Park Theatre, Thursday.

STRONG, SILENT

William S. Hart, one of the "strong, silent men" of early movies, was 76 at his death in 1946.

AT THE PARK — Lovely Patti Page famous songstress stars in "Dondi", produced and directed by Albert Zugsmith for Allied Artists. She plays a celebrity. Starring with her are David Janssen, Walter Winchell, Mickey Shaughnessy, Arnold Stang and six-year-old David Kory as Dondi. The first Belleville showing family attraction opens Thursday at the air-conditioned Park Theatre.

THEATRE FEATURE TIMES

AT THE BELLE — Gary Cooper, Deborah Kerr Eric Portman, Michael Wilding, in "The Naked Edge", 2.35-7.30-9.40.

AT THE PARK — All Color Show—"Hercules Unchained", Steve Reeves, 7.40 — "Mr. Roberts", Jack Lemmon, Henry Fonda, James Cagney, William Powell, 9.30.

AT THE BELLEVILLE DRIVE-IN—Show starts at dusk. "The Naked Edge" — Gary Cooper, Deborah Kerr — "The Iron Glove", Technicolor, Robert Stack.

AT THE QUINTE DRIVE-IN—Wendell Corey in "The Light in the Forest", Color — Max Bygraves, Shirley Jones in "Bobbikins".

Big Parade of Hits

ENGULFS YOU IN SUSPENSE AS YOU HAVE NEVER FELT IT BEFORE! . . .

GARY COOPER - DEBORAH KERR

LAST YEAR IT WAS PSYCHO

THIS YEAR THE BIG SUSPENSE IS THE NAKED EDGE

ADULT ENTERTAINMENT

B-E-L-L-E
2.00: 7.00: 9.10
DRIVE-IN
Begins at Dusk

NOW

AT BOTH FAMOUS PLAYERS THEATRES

Belle

Belleville DRIVE IN THEATRE

2nd FEATURE BELLEVILLE DRIVE-IN ONLY . . . "THE IRON GLOVE"

Refreshingly COOL PARK

TODAY - WED.

One Complete Show 7.30

ALL COLOR SHOW.

ON THE SCREEN! 'Mister Roberts'

CINEMASCOPE WARNERCOLOR

PRESENTED BY WARNER BROS.

HENRY FONDA · JAMES CAGNEY · WILLIAM POWELL

JACK LEMMON

Shown at 9.30

SECOND FEATURE

THE MIGHTIEST OF THEM ALL.

HERCULES UNCHAINED

with STEVE REEVES

Shown at 7.40

THURSDAY

FIRST SHOWING

THE KID WHO CAPTURED THE ARMY!

DONDI

STARRING DAVID JANSSEN · PATTI PAGE

MICKEY SHAUGHNESSY

WALTER WINCHELL

ROBERT STRAUSS

ARNOLD STANG

DAVID KORY as "DONDI"

BELLEVILLE DRIVE-IN

For Information Phone Days: WO 8-7888; Nights: WO 2-6575

FAMOUS PLAYERS BIG PARADE OF HITS.

Starts THURSDAY—All Color Show

Everyone's looking . . .
Everyone's laughin' !

Love in a Goldfish Bowl

The Motion Picture That Starts Its Own Tradition of Greatness.

One Eyed Jacks

— ADULT ENTERTAINMENT —

QUINTE AT BAYSIDE

DRIVE IN THEATRE

SHOW STARTS AT DUSK

— NOW SHOWING —

VIBRANT WITH ACTION AND YOUTHFUL ROMANCE!

WALT DISNEY'S THE LIGHT IN THE FOREST TECHNICOLOR

meet the world's youngest financial wizard!

BOBBIKINS

SHIRLEY JONES · MAX BYGRAVES

ROBERT DAY

JEFF COBB

HI AND LOIS

LARRY BRANNON

THE LITTLE WOMAN

"What difference does it make where I put it? You'll just decide it looks better somewhere else!"

Astrological Forecast

By CARROLL RIGHTER

Wednesday, September 6, 1961

General Tendencies: This is certainly your day when you can think big and get big. Make a point to contact the most influential persons with whom you have any contact whatever and see that they operate in close harmony with you in deciding just what avenues of expression and what broad principles can unite all concerned for the future. Tonight get out for a fun evening. Play.

Aries (March 21 to April 19) You have every opportunity to impress the right people favorably with your particular latent talents, specialized achievements. P.M. fine for whatever type of amusement appeals to you. Be affectionate with those who are loyal to you.

Taurus (April 20 to May 20) Take time today to do something that will make your friends and family ties happy. Don't forget to bring home little goodies that delight in p.m. Then take it easy at own hearth and really get to know your own kin. Grow.

Gemini (May 21 to June 21) Be sure to co operate more with associates today so that there is added efficiency and harmony and don't neglect to buy any mechanisms that will make work less tedious and more profitable. P.M. step out with good friends for fun.

Moon Children (June 22 to July 21) — Do everything in your power to increase income and have a true abundance. Begin by collecting any monies that are owed to you. P.M. set up a new budget that will prove more efficient and flexible. Take the health treatments you need.

Leo (July 22 to Aug. 21) — Make it a point to contact those higher-ups who can really help you to get ahead faster. Begin an upswing in your affairs by exuding more of that fine warmth and personality of which you are possessed. Stop dreaming so much!

Virgo (Aug. 22 to Sept. 22)— While you are of that category of people who dwells much on detail, this is the day to look into the over-all picture and contact the people who can help you to become a far greater success than you have been in the past.

Libra (Sept. 23 to Oct. 22)— Ideal day to contact the right people, both in business and social life, and be very co-operative so that the future becomes more successful and happy. P.M. make the acquaintance of that charming person you admire.

Scorpio (Oct. 23 to Nov. 21)— You would do well to follow the ideas of higher-ups today if you want to get ahead faster and make a far greater success of things than has been possible in the past. Go to them for advice and get their respect, also. Expand.

Sagittarius (Nov. 22 to Dec. 21) — Every opportunity is yours now to add to your circle of friends and also garner the information that is important to you right now, in any sphere of your endeavor. However, be broadminded for greatest benefits accruing.

Capricorn (Dec. 22 to Jan. 20) Look to the experts for the advice and data you require at this time. Go to them confidentially and be sure you carry through with their ideas precisely. Evening is then ideal for any romantic notions you may have. Be charming.

Aquarius (Jan. 21 to Feb. 19) Higher-ups and highly efficient, charming people are interested in you and your welfare today and tonight and you can easily get the support and co-operation you need, to expand and grow richer. Be enthusiastic and grateful. Think big.

Pisces (Feb. 20 to March 20) A fine day to really get ahead faster in either personal or business, creative fields that most interest you. Strive for greater efficiency in all that you do and the rest comes naturally and easily. Impress the right people. Grow.

If your child is born today — he, or she, will be that type of person who quickly grasps the full panorama of any venture or situation and then also possesses the inner ability to bring such a picture into early materialization. Be sure you give a combined course of learning that will include the ethical as well as the academic, practical. Teach to be precise. Wonderful chart for the medical profession, especially, or the artistic.

ANSWER TO PREVIOUS PUZZLE

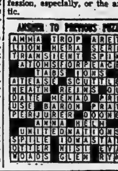

ACROSS

1 Eisenhower's Sec'y of State.
7 ___ Johnson of baseball.
13 City in Spain.
14 Imagines.
16 Gave silent approval.
17 Shipping routes.
19 Antiquity: Archaic.
20 Abundant.
22 Take off.
23 Norse name.
25 Deprived of feeling.
27 Tore apart.
28 Soprano's vis-a-vis.
30 Percolate.
32 Nostril.
33 Afternoon shows.
36 Sun shade.
37 As opposed to figurative.
40 Cooling device on a car engine.
42 Common verb.
43 One skilled at drawing forth information.
45 Gaelic man's name.
47 Wax: Obs.
48 Expert at repartee.
52 Namesakes of Mme. Gluck.
54 Rambler.
56 Philippine Moslem.
57 Distinguishing flavors.
59 Normandy town.
61 Accomplished.
62 Dubs.
64 Malicious destroyer.
66 Preordain.
67 Operatic role.
68 Site of the Colossus.
69 Emphasize.

DOWN

1 Trustworthy.
2 Develop gradually.
3 Dominated (by something specified).
4 Man's nickname.
5 River into the Fulda.
6 French sculptor.
7 Solons.
8 Hoosier humorist.
9 Shakespearean king.
10 Former German coin.
11 Star in Draco.
12 Refurbish.
15 Respective.
18 Sitting, especially of statues.
21 British rifleman.
24 City in W Alaska.
26 Brawny to the nth degree.
29 Unusual.
31 Irish fuel.
34 Soapstone.
35 White, crystalline flakes.
37 Woolly.
38 Emerald Isle.
39 Hoffa follower.
41 Part of a fedora.
44 Intersects.
46 Somewhat tardy.
49 Child's walk.
50 Trinities.
51 Alpine calls.
53 Bout: Colloq.
55 Presley.
58 Tobogganed.
60 Kiln.
63 Compass point.
65 "Water, water everywhere, ___ any drop to drink."

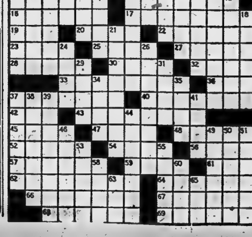

FINISH
HIGH SCHOOL
AT HOME IN SPARE TIME

You must be 17 or over and have left school. As low as $1.50 a week for all books and tuition. Prepare for college or a better job. Write for FREE 35-page High School booklet today.

AMERICAN SCHOOL, 100 Dundas St., Deseronto, Ont.
Send me your free 35-page High School Booklet.

NAME ....
ADDRESS ....

OUR 64th YEAR

— FOR RENT —

DESIRABLE, GROUND FLOOR, FRONT STREET OFFICE LOCATION

previously occupied by

VICTORIA and GREY TRUST COMPANY

Approximately 2,000 sq. ft. Heat supplied. Extra large modern vault. Available for early occupation.

Apply
THE ONTARIO INTELLIGENCER

ARCHIE

BLONDIE

LI'L ABNER

PENNY

BRINGING UP FATHER

JOHNNY HAZARD

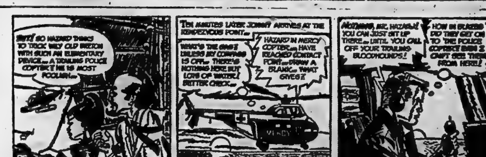

MARK TRAIL

TIPPIE AND CAP STUBBS

CLASSIFIED ADVTS.

WANTED · MALE

AGGRESSIVE
BUSINESS MAN
REQUIRED FOR A
WELL LOCATED
SHELL SERVICE
STATION
IN BELLEVILLE

APPLICANTS SHOULD HAVE APPROXIMATELY $3,000 TO INVEST AND BE PREPARED TO TAKE A SALARIED TRAINING COURSE

Apply in writing only
TO
BOX 45
ONTARIO INTELLIGENCER
A23-tf

WANTED · FEMALE

FOR CASH AND CARRY STORE
Familiar with Meeting the Public
Apply in Person
BELLE CLEANERS AND LAUNDERERS
356 COLEMAN STREET
S5-2t

SALESCLERK FOR PERMANENT position. Experience preferred but not necessary. Apply in person, Milady Shop, 287 Front Street. S5-tf

WAITRESS, PART-TIME, 8 A.M. to 2 p.m., 5-day week. Neat appearance. Tulk's Coffee Bar, 208 Pinnacle. S5-3t

FULL OR PART-TIME DEALERS wanted in your area. A steady repeat income 250 products, mostly household necessities. High commission, bonus, 30 day trial. Familex, Dept. S 14, 1600 Delorimier.

PRESTIGE — PROFIT
IF YOU HAVE A CAR, PERSONality, a need for extra cash; and can devote two evenings per week as well as Saturday afternoon to selling a quality product by appointment, then contact us at once. No experience required, full training given. Straight $2.00 per hour or commission, whichever you prefer. Write P.O. Box 131 for interview. S5-3t

AGENTS, CLUBS, ETC. SELL Canada's finest Christmas cards. Over 300 items including Religious, Everyday and Personal cards, Wraps, Toys and Novelties. Prompt Service. For colored catalogue and samples on approval, Jeandron's Greeting Card Co. 1333 King St. E. Hamilton, Ont. Jy20-2m

NEED EXTRA MONEY? $50.00, and more, can easily be earned by showing our fabulous Christmas cards, gifts, toys, to friends and neighbors. Our exciting, 80 page, full-color catalogue makes it easy to get plenty of orders. No experience necessary. Send no money. Write today for samples, on approval, of lovely Christmas cards and free catalogue. Monarch Card Co., Dept 1 47 East Ave. Hamilton. Jy25-3m

WANTED MALE OR FEMALE

DISHWASHER, FOR NIGHTS, AT El Rancho Restaurant, 371 Front Street. S1-3t

MALE AND FEMALE

RCAF
OFFICERS

A number of vacancies exist in the Medical, Technical and Personnel branches of the Regular Force. Commissions are offered commensurate with the candidate's background and experience.

Young men, single, 17 to 24 years of age, with Junior Matriculation or better may be offered aircrew training. Upon graduation they will receive a commission in the Royal Canadian Air Force.

Young ladies, 18 to 29 years of age, single and with Senior Matriculation plus managerial experience may qualify for commissioned service as Administrative Officers.

AIRMEN and AIRWOMEN

A requirement exists for skilled and unskilled men and women. Skilled applicants may be enrolled in their trade with pay adjusted to their proficiency level. Unskilled applicants are offered extensive training on advanced equipment in a trade suited to their aptitudes.

Airmen — must be 17 to 29 years of age, single and have at least Grade — education. Skilled airmen will be considered up to age 35.

Airwomen — must be 18 to 29 years of age, single and have at least Grade 9 education.

All applicants must be Canadian Citizens or British Subjects resident in Canada.

For Full Information Contact
MOBILE RECRUITING UNIT
BELLEVILLE ARMOURIES
BELLEVILLE
SEPT. 7th, Noon to 6 p.m.
S2-3

WORK OR WORKERS

CONTACT NATIONAL EMPLOYment Service, 324 Church Street, Belleville WO 8-5708. [illegible]-4mo

REAL ESTATE WANTED

HOUSE ON RANCH LAND: MUST have hydro, water. $500 down, pay $500 yearly on mortgage. Apply Box 10, Ontario Intelligencer. A28-7t

EMPLOYMENT WANTED

GIRL WISHES TO APPRENTICE in hairdressing. Write or phone Carol Partridge, Napanee. Dial 354-4255. S5-6t

PLUMBING DONE: ALSO EVERY other type of job. Reasonable rates. WO 2-6001. Work guaranteed. S5-1m

CHILDREN TO CARE FOR IN MY own home. Close to foot bridge. WO 8-6345.

POLICE PENSIONER DESIRES work locally, full or part-time. WO 2-7787. A30-1w

CARPENTRY, ALTERATIONS, kitchen cabinets, tile ceilings, roofing, concrete work, chimneys built and repaired. WO 8-5829. A21-1m

NEW ROOFS, ROOF REPAIRS, eavestroughing, and painting. Free estimates. Work guaranteed. WO 8-6109. Ag2-1m

WANTED

TOMATO PICKERS. IMMEDiately, Arthur Valleau, R. R. 7, Belleville. WO 2-5760. S5-2t

HUNTERS, FOR THE 1ST. WEEK of deer season. Up to 12 men. Apply Jack McClure, Turriff, Ontario. S5-3t

STUDENT REQUIRES TRANSportation from Rednersville to Belleville Hospital, 9 a.m.-5 p.m. WO 2-3726. S5-3t

GIRL'S MEDIUM SIZE BICYCLE. Good condition. WO 8-5305.

TWIN STROLLER AND BATHinette, in good condition. WO 2-0196. S5-3t

USED PRESSURE SYSTEMS ON new Beatty or Monarch pumps. Complete stock of parts and repair service Pringle and Cooper. A18-ev-tu-tf

MALE TEACHER WILL SHARE comfortable house, furnished or unfurnished. Central. Reasonable. WO 2-6347. S2-3t

MALE TEACHER, TO SHARE comfortable house, furnished or unfurnished. Central. Reasonable. WO 2-6347. S1-3t

ANYONE DRIVING FROM Belleville to Wellington or Bloomfield is requested to phone The Ontario Intelligencer, Circulation Department, WO 8-5757, 9 a.m. to 5:30 p.m. Ag29-tf

HOUSE LISTINGS WANTED. WE have several cash buyers for 2 or 3 bedroom homes on either East or West Hill. If you want to sell, contact us. We may have a buyer waiting for your property. W. J. McCormick Realty Ltd. WO 2-5397. A21-tf

PIANOS IN EXCHANGE FOR FURniture or cash F M Barrett Co. WO 8-5221. A18-tf

ACCOMMODATIONS WANTED

HOUSE TO RENT, IN OR NEAR Belleville. Heated or unheated. Apply Box 60, Ontario Intelligencer. A31-4t

COTTAGES TO LET

INSULATED HOUSEKEEPING cottages. Furnished with all conveniences. Good swimming and fishing. Reduced rates for fall season. Apply Redner's Food Market. Rednersville. WO 2-4733. A18-1mo.

TO LET

STORE, IN BELLE THEATRE. Suitable for office or small business. Heated. Apply, Manager, Belle Theatre. A31-4t

VERY LARGE, HEATED, COMfortable room, first floor. Private entrance and bath. Central. $10 weekly. East Hill. WO 8-9964. Ag31-tf

3-ROOM, UNHEATED, UNFURnished apartment. No children. Dundas Street East. $35. WO 8-6510. Ag31-tf

EAST HILL, LARGE BED-SITting room. Heated. Kitchen. Suit business woman, nurse, teacher. Adults. Reasonable. WO 2-3683. S5-3t

BRIGHT BED-SITTING ROOM and kitchen. Completely furnished, and heated. WO 8-5375. S5-2t

FURNISHED APARTMENT. Heated. Private entrance. Living room, bedroom, kitchen, shower, laundry facilities. Parking accommodations. $60. WO 2-0436. S5-3t

3-ROOM, UNFURNISHED, HEATed apartment, upstairs. Kitchen sink. Private bath. Adults. Phone WO 2-1321. S5-3t

FURNISHED, HEATED APARTment. Refrigerator and hydro supplied. Central location, on bus line. Adults only. WO 8-9361. S5-3t

2 ROOMS, WITH BREAKFAST and evening meal. First class boarding house for refined gentlemen East Hill, central. WO 2-0533. S5-3t

BACHELOR APARTMENT. PRIvate entrance Ann Street. Close to Queen Alexandra School. Large bed-sitting room, kitchen, bathroom. Unfurnished. Phone WO 2-1107. S5-3t

CLEAN, HEATED APARTMENT with bathroom, lots of cupboards, hardwood and tile floors. Laundry facilities. East Hill, central. Suitable for couple. WO 2-8287 after 6. S5-3t

1 BEDROOM, LIVING ROOM, kitchen, $75.00 monthly, heated; also bed-sitting room, kitchen, bathroom, stove and refrigerator supplied, $60.00 monthly. Apply 31A Victoria Ave., after 6 p.m. S5-3t

BED-SITTING ROOM. FIVE MINute walk downtown. Good location. East Hill WO 8-8367 after five. S5-tf

3-BEDROOM HOUSE, EAST HILL. Residential area. Heavy wiring. Gas heating. Available immediately. References. $95. WO 2-2639. S5-3t

LOWER DUPLEX, 4 ROOMS, bath. Oil heated. Available immediately. WO 8-8185. $80. One child. S5-3t

Office
Accommodation

Jamieson Bone Building
Choice of Suites, 2, 3 or 4 room. Will renovate to suit tenant

Apply
VICTORIA AND GREY TRUST COMPANY
Ja17-18-ev-tu-th-tf

TO LET

HEATED, 2-BEDROOM, EAST Hill apartment. $75. WO 2-4475. S5-3t

ATTRACTIVE, 3-ROOM, FURnished apartment. Rent reasonable. Available September 9th. WO 2-1685. S5-3t

NEW 3-BEDROOM BUNGALOW. Utility room, large kitchen and twenty-foot living room, bathroom, oil furnace. $75. 8 minutes from Belleville, Old Picton Highway. WO 2-1735. S5-tf

3-ROOM FURNISHED APARTment. Private entrance, heat and hydro. WO 2-2176. Ag29-12t

3 LIGHT HOUSE KEEPING rooms, ground floor, 2 light house keeping rooms upstairs, share bath. Apply 3 Elm Street. S2-3t

2-ROOM APARTMENT, FURNISHed. West Hill. Suitable for business girl. WO 8-5066, 6-9 p.m. S1-3t

2-BEDROOM, MODERN, DOWNstairs apartment. Kitchen, living room, bath. Large rooms. Heated. $90 monthly. East Hill. Available immediately. WO 2-1929. S1-3t

FURNISHED BUNGALOW. 2 BEDrooms. Electric stove, refrigerator, cooking utensils, etc. $90. monthly. Newly decorated. Immediate possession. WO 2-6038. S1-3t

FURNISHED FRONT BEDROOM. Near 2 bus stops. Kitchen privileges. Parking space. East Hill. WO 2-3015. A31-6t

3 ROOM FURNISHED GROUND floor apartment. Self-contained, ideal for 1 or 2 persons. Residential district. 61 North Front after 4. Ag25-tf

GROUND FLOOR, HEATED, ONE bedroom apartment. East Hill. $75 monthly. Available, October 1st. Apply Box 78 Ontario Intelligencer. S5-1w

3 BEDROOM OLDER TYPE HOME Available, October 1st. WO 8-8635. S5-3t

4 ROOMS, UPSTAIRS, LARGE hall. Bath. Heated. Private entrance. Heavy duty wiring. Newly decorated. Adults only. 74 Catherine. A30-6t

NICELY FURNISHED 3-ROOM apartment. All conveniences. Suit 2 girls. Best location. East Hill. WO 2-3834. Ag28-tf

7-ROOM HOUSE, CHARLES ST. Available September 1st. Apply Box 11, Ontario Intelligencer. Ag28-tf

UPPER DUPLEX, 3 ROOMS AND bath. Heated Garage. Rent $100. WO 2-6101. Jy22-tf

263 GEORGE STREET. CORNER of Victoria, upper apartment, 4 rooms, share bathroom with another tenant. Heavy duty wiring. Oil space heater provided. Private entrance. Good for adults only WO 8-7133 or WO 2-4819. A25-tf

COMFORTABLE BEDROOM. Good district. Close downtown. Board optional. WO 2-3007. A24-tf

OFF HIGHLAND. SINGLE ROOM. Meals if desired. Parking. WO 2-3236. S5-1m

A HOME AWAY FROM HOME. Y.M.C.A., 20 Campbell St. Single rooms. Reasonable rates. S4-tf

RENTAL ACCOMMODATIONS. Contact Yanover Realty, day or night. WO 8-4346. Office 242 Dufferin Ave. Ag8-1m

3-ROOM, UNFURNISHED, UPstairs apartment with bath. Close to down town. WO 8-8193, 6:30 to 8. Ag4-tf

2 BEDROOM GROUND FLOOR apartment, $40 monthly, 1 West Moira. WO 8-[illegible]. A17-tf

MODERN, 1-BEDROOM APARTment with refrigerator and stove. Heated. Apply 45 Benjamin. Ag10-tf

2 BEDROOM HEATED UPSTAIRS apartment. Laundry facilities. $80. Available September 1st. WO 2-5766. A23-tf

FOR SALE

WHITE HONEY. CUSTOMER'S containers 18c lb. 40 lb. cans $7.40 Bedell's 323 Moira St. W. A14-tf

WALNUT DUNCAN PHYFE table and china cabinet. WO 8-8330. S1-3t

BEEF, PORK, VEAL AND LAMB by the quarter or side. Cut up for deep freeze. Under inspection WO 2-7686. A28-1mo

Canadian Tire, Moto-Master
BALL JOINT ASSEMBLIES
CHEVROLET and PONTIAC
$5.90 EACH
BUDGET TERMS — WE INSTALL
CANADIAN TIRE
WO 8-6701

SCOTTS WATER SERVICE. IMmediate delivery. Cistern and city water Phone for rates. WO 8-6067. A1-8m

HONEY NEW NO 1 WHITE, IN your containers or ours. Clayton Sullivan, Corbyville. Phone 39-R-2 Thurlow. Ag2-1m

LARGE QUANTITY OF TETRA-Pektus rye Fair's, 2 miles east of hospital, Kingston Road. WO 2-0985. Ag28-1m

MAYTAG WASHERS AND DRYERS. Suburban Plumbing and Heating, your home laundry specialist Call WO 2-6344. O28-tf

SUMMER CLOTHING AND SHOES for men women and children. H Curson 75 Dundas East. New and used clothing. Ap15-tf

USED FUEL OIL TANKS. SEVeral to choose from. Rosebush Fuels and Heating Service 53 South Church. WO 2-3229. Ag9-1m

FREE ESTIMATES
PLUMBING & HEATING
3 PER CENT
FINANCING
FIRST PAYMENT
OCTOBER 1st
THE JOHN LEWIS CO. LTD.
265 Front Street
WO 8-5525
(Est. 1849)
S1-4-6-8-11-13-15-18-20-22-25-27-29

FOR SALE

100 PULLETS, READY TO LAY. R.I.R.C.R. cross. WO 2-4836. S5-3t

R.C.A. TV, 17", WITH STAND. Good condition. $38. WO 2-7778 after 6. S5-3t

150 PULLETS, HYBRID. STARTed to lay; 18 red pullets, starting to lay; chain saw; washing machine; 2-burner rangette; knitting machine. Thurlow 27-R-23. S5-3t

USED G.E. AUTOMATIC WASHer and dryer, matching pair. Excellent condition. $180 and your old washer. Kuntze's, Front Street. S5-3t

MOTHERS. TAKE ADVANTAGE of this outstanding offer. Curity diapers regular $3.19 a dozen, special $3.88. Kelly's Drug Store, 411 Bridge Street East. WO 2-5388. Je19-tf

ROSES, TREES, SHRUBS, EVERgreens, vines, perennials, fruit stock. Quinte Nurseries, 3 miles west Belleville Trent Road. WO 8-7633. Ap21-tf

WILSONS NO. 1 WHITE HONEY, at our new location on Belleville Market, across street from White's Meat Market, or at our home, Roslin. Customers' containers filled. Ag10-1m

MISSES SUITS SIZE 11, $5. 1 worsted suit $35. Ladies' dresses size 11, $4. WO 2-0196. S2-3t

POWER AND CARPENTER tools; lumber and painted lawn chairs. Come and see, 96 Murphy Street, Trenton. S1-1w

USED CHESTERFIELD AND matching chair. Good condition. WO 2-5375 after 6 p.m. S5-3t

100 HYBRID PULLETS. STARTing to lay. Tweed 63 - ring 2 W. J. Scott, West Huntingdon. S5-3t

NAILS — LARGE QUANTITY OF various finishing nails and tacks going at 10c per pound, and less depending upon quantity. Crawford Metals Ltd., 110 Byron Street, Belleville. S5-3t

CITY WATER $09 OR 1,000 gallons John Huffman. WO 2-8174. Jy3-3m

ALUMINUM AWNINGS, WINdows, doors. Popularly priced. Bruce May Mfg. 39 Dussek St. WO 8-6080. Ja23-tf

IRISH COBBLER POTATOES. DElivered every Friday night on request. J. Rekker, Foxboro. WO 8-8065. No business on Sunday. A23-3wk

ALL PURPOSE
GRASS SEED
4 lbs. $2.98
LAWN ROLLER, 12"x20"
ONLY $8.35
LESS 5% CASH COUPONS
CANADIAN TIRE
WO 8-6701

ALUMINUM
WINDOW
SALE
Triple Track, Self-Storing
FOUR WINDOWS
Installed — $76.
FIVE WINDOWS
Installed — $94.
SIX WINDOWS
Installed — $111.
SEVEN WINDOWS
Installed — $128.
EIGHT WINDOWS
Installed — $145.
NINE WINDOWS
Installed — $160.
TEN WINDOWS
Installed — $169.

ALUMINUM DOORS
Completely Self-Storing
HEAVY DUTY
$39.95 — INSTALLED
STANDARD
$34.75 — INSTALLED

JAMES BEGLEY & SON
308 NORTH FRONT ST.
WO 8-6145
My9-ev-tu-th-f-s-tf

HEATING BLITZ
at
BRUCE MAY MFG.

HERE ARE A FEW EXAMPLES:

90,000 B.T.U. Gas Furnace	$175.00
80,000 B.T.U. Oil Furnace	$275.00
5-inch Pipe, per foot	20c
5-inch Takeoffs	35c
5-inch Boots	55c
Hot Air Registers	$1.00

ALSO

Filters — Copper Tubing — Square duct —Draft minders— Plenums — Smoke pipe, etc.

IN FACT

Everything In Hot Air Heating for the Do-It-Yourselfer, or We Can Install For You - - -

DON'T DELAY — CALL BRUCE MAY

39 DUSSEK ST.—WO 8-6080
(Dussek Street runs parallel to Station off Stanley)

FOR SALE

FINE WELSH GELDING PONY, 4 years old, 12 three hands. Good with children. Western saddle outfit. Phone WO 8-6631. S5-3t

"KEYSTONE"
BATTERY, 6 volt
REGULAR $9.95
ONLY $6.45
(with trade-in)
LESS 5% CASH COUPONS ON ALL PURCHASES
CANADIAN TIRE
WO 8-6701

GUNS, BOUGHT, SOLD, TRADED and repaired. Fishing tackle, licences, live bait; naptha gas. Kelly's Sport Shop. WO 2-5862. Jy26-tf

HEINTZMAN PIANO AND bench. Good condition. Reasonable. WO 2-3490. S5-3t

COTTAGES FOR SALE

3-ROOM WINTERIZED COTtage, North shore Bay of Quinte, 5 miles west of Belleville. One bedroom, 4-piece bath, tile floors. WO 2-7973. Ag9-tf

PETS FOR SALE

POODLE PUPS, WHITE, REGIStered, purebreds. Very small. May be seen Mobile Village, Box 97, R. R. 2, Trenton, at Bayside. S5-2w

REGISTERED DALMATIONS; Poodles; Westie and Yorkshire Terriers; Brittany and Cocker Spaniels; Doberman and Miniature Pinschers; Shepherds; Newfoundlands. Orders accepted for all breeds of registered dogs. Stu-Dal-Poo Kennels, Reg'd., Cardinal, Ontario.

BEAGLE PUPS, REGISTERED. Reasonable. Apply 9 Ridley Street. S5-10t

HOUND PUPS, 2 MONTHS OLD. WO 8-7761.

AUTOMOTIVE

'59 VOLKSWAGEN, DELUXE. 11,000 miles. Excellent condition. EX 8-7135. S5-3t

1956 MONARCH HARDTOP. EXcellent condition. New motor. WO 2-1449 after 6. S5-6t

'53 CHEVROLET COACH, IN EXcellent condition. Only $295. Phone WO 2-7363, or apply 180 Dundas Street. S5-3t

1953 CHEVROLET CONVERTible. Automatic. Apply Supertest Service Station, 180 Dundas Street East. S5-3t

DARK BLUE '54 CHEVROLET, 4-door. In good condition. WO 2-4974 after 6. S5-3t

ROYAL ENFIELD MOTORCYCLE. 350 c.c. O.H.V. Motor recently overhauled. $125. Telephone WO 8-6081. S5-3t

'50 FARGO TRUCK, 1 TON stake. $150. Can be seen at new Shopping Centre, east Belleville on Dundas until 5:30, WO [illegible]

1958 FORD. GOOD MECHANIcally. Cheap for quick sale. Apply 17 Forin. S5-3t

58/59 VAUXHALL VELOX sedan, 6 cylinder. Excellent condition. $1,025. Apply Compton, Tarpon Motel. A30-1w

'56 PLYMOUTH STATION WAGON good running condition. EX [illegible]

[illegible] — SHARP'S MOTORS, WO [illegible]. Just over the Bay Bridge on Rossmore. Fast efficient auto repairs by licensed mechanic. A23-tf

'58 CHEVROLET 2-DOOR, 6 CYLinder, radio, signals, windshield washers, 2-tone. Above average condition. Sell very reasonable for $1295. Terms if desired. Phone EX 5-3777 Stirling evenings. S2-3t

NOW $7.95 FRONT END ALIGNment, Was $10.50. Modern John Bean Visuliner equipment. Also Alemite wheel balancing $1.25 plus weights. Government licensed mechanics. Canadian Tire. WO 8-6701. Jy8-tf

REWARD

FOR RETURN OF BOY'S 24" x 1½" Humphreys bicycle, blue frame, white fenders — taken from Swimming Pool Sunday Afternoon. Phone WO 8-6357 or apply 14 St. Paul Street. Ag30-tf

BUSINESS OPPORTUNITY

WILLING TO WORK WITH ELDerly gentleman with chance of buying the business. Apply 9 Mobile Village, R. R. 2, Trenton. S5-3t

GET THE FACTS!

Before you invest, read the new 20-page factual "Progress Report: Coin-Operated Laundry and Drycleaning Stores." Call or write today for free brochure. No obligation.

ALD. CANADA LTD.
BOB HAVARD
24 LAKESHORE ROAD,
NORTH BAY, ONTARIO
GRover 2-2132

BOATS & MARINE SUPPLIES

DON'T PASS UP
THAT BARGAIN

BUY YOUR BOAT NOW WITH A LOW-COST, LIFE-INSURED

LOAN

THE BANK OF NOVA SCOTIA

BOATS FOR SALE

SPEEDY 21' GREAVETTE RUNabout. Convertible top 100 h.p. Chrysler engine. In excellent condition. Must be sold. Phone Belleville Marine Yards, WO 8-6563. Jy12-tf

REAL ESTATE FOR SALE

BUILDING LOT ON HIGHWAY 33, Frankford. 97 Frontage x 96. Telephone EX 8-8416 daily or EX 8-6536 evenings. S5-3t

GORDON
WOODS
Member of the
Belleville Real Estate Board
Real Estate Broker
297 VICTORIA AVE.
WO 2-4362

PEATS POINT

In Prince Edward County. 3-bedroom cottage. Panelled walls. Large living room with fireplace. Full bath. Attached garage. Two boat houses. See this now.

"YOUR HOME IS YOUR STATUS SYMBOL"

Why not make it a new home by Maurice H. Rollins Construction Co. now offering satisfaction or money back guarantee on new homes? There is no risk involved, you must be satisfied. We offer the widest choice of lots available in the district. We have many plans to choose from. We arrange financing and help with all the details. Call for further information. Lowest down payments possible.

CARPORT BUNGALOW

Spotlessly clean attractive Cape Cod 4-room bungalow. Good sized lot, nicely landscaped. Equipped with storms and screens. $1,500 down.

$9,500.

is all we are asking for a 3-bedroom east side home with full basement, new oil furnace. Large living room. Good kitchen. Full bath. Vacant.

— Evenings Call —
GORDON [illegible] — WO [illegible]
GORDON WOODS — WO [illegible]
S5-3t

A BEAUTIFUL HOME
BEAUTIFULLY KEPT

This Crestview Avenue home [illegible] all-round privacy with [illegible] trees in profusion. This home is custom designed to afford the owner true family comfort. The kitchen and living area are divided by floor to ceiling fireplace which adds a warm glow to the 22 x 13 panelled living room. Opening off the living room is the covered patio and [illegible] garden. [illegible] this opportunity to own a better-than-average home.

BODY SHOP
AND GARAGE

Located in the town of Tweed. This garage is fully equipped and fully operating. Gas pumps showing high gallonage. Excellent investment.

THE WILLOW

One of our best selling models. This 1,300 sq. ft. home has largest of dining rooms, big, big kitchen, large ceramic tiled bath. The rec room area is 40 x 14 with picture windows and walkout to rear yard. N.H.A. financed.

Member Real Estate Board
GERALD
JOYCE
REALTY LIMITED
GENERAL INSURANCE
23 CAMPBELL STREET
WO 2-3336
18 FRONT STREET - TRENTON
EX 2-6169
OPEN TO 9 P.M. DAILY
S5-3t

REAL ESTATE FOR SALE

40 ACRE FARM. ALL WORK land. Village of Thomasburg. New 3 bedroom Stucco home, all conveniences. Crop and implements, $8500. Russel Wood. A25-2w

DUPLEX, EAST HILL. HARDwood floors. An excellent revenue home. Apply Box 34, Ontario Intelligencer. S5-3t

Fox & Fox
Real Estate Brokers
OFFICE:
64 NORTH PARK GDNS.

4-BEDROOM HOME. Separate dining room, large kitchen. Brick. Close to schools. Reasonably priced. Good terms.

BEAUTIFUL CITY LOT, with required number square feet to build on. West side, central.

DUPLEX. 1 apartment owner-occupied. The other rents for $70 a month, unheated. Central, east side.

JAMES FOX — MILDRED FOX
WO 2-5744 and WO 2-5362

WE HAVE
BEEN
TOO BUSY

just recently, looking after our clients' needs to find much time for ad writing, but here is a sampling, that warrants your inspection.

For the potential landlord we offer this well-kept dwelling containing 3 self-contained apartments, situated 4 miles from Belleville on Highway 14. Asking price $12,500.

All brick and all value, for a home near Moira Secondary School. Less than $100.00 per month will include your mortgage and tax payments.

BUILD — Choose a lot and a contractor. We will help you every step of the way.

Mrs. Geneva Muir — WO 2-4366

Dorothy
Marshall
Real Estate Broker
453 VICTORIA AVE.
WO 2-2282
Mr. Jack Hibbard — WO 2-7819
Mrs. Grace Lougheed — WO [illegible]

5 BEDROOMS

Bordering on the Moira River, and situated on a beautiful landscaped lot. This modern home has many outstanding features, broadloom in hall, finished rec. room with bar, spacious kitchen with eating [illegible]

[illegible]ING

4 bedrooms, dining room, living room, modern kitchen, complete with furnace. Situated on a well-landscaped lot of 165 x 165 with circular drive. Call for complete detail.

WELLINGTON

3-bedroom bungalow, 4 years old. Newly decorated. F.A.O. heat. Hard and tile floors throughout. Aluminum storms and screens. Lots of closet space.

OWNER
TRANSFERRED

Immaculate brick 3-bedroom Brentwood, with an additional 100 sq. feet of living space. 6% mortgage. This home is priced for quick sale.

D. T.
STORK
Real Estate Broker
Member Belleville Real Estate Board
338 PINNACLE STREET
WO 8-5748
OPEN EVENINGS 'TIL 9 P.M.

REAL ESTATE FOR SALE

BUILDING LOTS, 1 MILE FROM city of Belleville. These lots are surveyed to regulations. WO 2-7686. S2-1m

DUPLEX, EAST HILL. EXCELlent condition 2 large, modern, self-contained apartments. Good income property. Apply Box 33 Ontario Intelligencer. S5-3t

PRIVATE SALE
GOOD INCOME PROPERTY ON CHARLES STREET
CONVERTED DUPLEX
GIVES A 20% RETURN ON A DOWN PAYMENT OF $6,000.
PRICE $17,500.
WILL ACCEPT A REASONABLE 2ND MORTGAGE
PHONE WO 2-2855
No Agents Please
S2-1w

FARMS!
FARMS!
FARMS!
Largest Selection
In Eastern Ontario

NORTH

of Belleville 10 miles, 110 acres of clay loam soil, suitable for any crop. L shaped hip roof barn, pressure system, beautiful location.

200 acres, large barn and huge brick well kept home. This farm will handle a couple with a large family. Modern conveniences. $15,-900.

100 acre ranch with a lot of barn space, worth more than we are asking for the whole farm. There is a one room cottage, heavy duty wiring, and a small lake all for just $3,000 with terms.

100 acres, good buildings 6 room house, 65 acres of work land, owner is sacrificing this week for only $6,500 with $1,000 down, easy payments on balance.

EAST

of Corbyville on a good road 185 acres of choice level land, 125 workable, balance wood and pasture. This is a double brick house, large barn and we can arrange possession immediately. $8,000 down will handle.

NEAR READ this property has [illegible] buildings and more than usual level fertile land that is capable of producing, 185 acres in all, 125 workland. Stock and machinery can be purchased with this property.

200 acres 120 workland, 2 never failing springs, 8 room house, and a pretty good barn. This will sell fast at only $9,500.

SOUTH

of Belleville only 4 miles on the [illegible]ville Road; good modern 8 room home, L shaped basement barn and good level land, 132 acres of it. This farm can provide you with a living without any job besides, or you can rent the land and work in Belleville. Phone for particulars.

3rd of Ameliasburg is the location of this 181 acre farm, 140 of which is level work land. Usual farm buildings, lots of water, good land. Terms.

100 acres in the 2nd of Ameliasburg, 10 rooms in this old but good house, basement barn, large drive shed. Only $11,000 with $4,000 down.

Picton Highway at Bloomfield —this is the city home in the country along with 98 acres of level productive soil and a good barn with 2 silos, plus other buildings. Priced right at $15,000 with $6,000 down.

Just off the highway — 12 miles to Belleville or Picton 100 acres, double house in good condition, barn and 2 car garage. This is being offered now at only $8,500 and $2,000 Down. WE WILL NOT HOLD THIS ONE. FIRST COME FIRST SERVED.

WEST

of Foxboro on the 5th concession of Sidney, 250 acres of the most productive land in the Township. This farm can make you a fortune, not only from dairy products, but this is no. 1 land for peas, canning corn, pumpkins, etc. and you are located between two canning factories. Buildings are — well you take a drive by and notice them our sign is there. $5,000 down payment.

FOSTER'S

Salesman CLIFFORD RAY listed this 100 acre farm near Northport Buildings are good, home has 7 rooms, pressure system, and bath fixtures, all for $8,000.

FARMS

Two side by side, with 440 acres in all, 11 miles to Belleville. The one farm has a Toronto MILK CONTRACT, bulk cooler, loafing barn, beautiful 6 room home that would please any woman, 200 acres of level land. Owner says to SELL IT. The other farm has 240 acres, 150 of work land, 50 head of cattle, 2 tractors and all machinery, MUST BE SOLD this week.

ARE THE BEST

that money can buy, 55 acres of pasture land, neat little barn, and a home which overlooks the bay of Quinte, in fact this place has at least 300 feet of BAY frontage. Good swimming and boating. 8 miles to Trenton, 12 to Belleville. Owner anxious to sell. Make us an offer.

Salesmen
CLIFF RAY — WO 2-6661
C. VANDERVELDE — WO 2-6237

B. G.
FOSTER
REAL ESTATE BROKER
Cannifton
WO 2-1065
Member of the Belleville Co-op
S5-3t

WANTED - MALE

ambitious young men for sales careers

underwood

Ambitious young men, with the energy and ability to rise to managerial positions, are needed by this leading manufacturer of business machines because of a major expansion program.

High school or university graduates under 30 are preferred.

Accepted candidates will be given a training program that has been used successfully in over one hundred different countries. Salary while training; salary increase upon assignment to territory.

For appointment call
Personnel Department
WO 2-1410

REAL ESTATE FOR SALE

MODERN 2-STOREY WEST HILL

This lovely home is situated on a wooded lot in an excellent residential area on the West Hill, close to Bridge Street. There is a fireplace in the living room, a separate dining room, a kitchen with lots of built-in cupboards and dining area. 3 bedrooms and a 4-piece bath on the second floor. The full basement has a den and laundry room. Forced air heating and garage. Asking Price $13,700 with good terms.

$900.00 DOWN PAYMENT RANCH BUNGALOW

This brand new brick bungalow on the West Side is almost ready for occupancy. Consists of a large living room, dining room with a patio entrance, large modern kitchen with exhaust fan, 4-piece bath with colored fixtures, 3 bedrooms with large closets, forced air oil furnace and an extra large lot. Call for appointment to see this lovely home.

W. J.
McCormick
REALTY LIMITED
80 STATION STREET
WO 2-5307
OPEN UNTIL 9 P.M.
Member of Belleville and District Real Estate Board

NOTICE

Nursery School, starting date September 11th. Hours 9 to 11:30 Monday to Friday, Ages 3 to 5. In Stanley Park district. Call between 5 and 8, WO 2-8334. S1-3t

NOTICE

This is to certify that I, Frank Goodfellow, Plainfield, Ontario will not be responsible for debts contracted by my wife Isabella Goodfellow on or after this date, Saturday, September 2nd, 1961.
Frank Goodfellow.
S2-3t

NOTICE TO CREDITORS AND OTHERS

IN THE ESTATE OF BLANCHE IRENE ROBLIN, LATE OF THE CITY OF BELLEVILLE IN THE COUNTY OF HASTINGS, WIDOW DECEASED.

CREDITORS and others having claims against the estate of the above-named deceased, who died on or about the 10th day of August, 1961, are required to file with the undersigned Solicitors particulars of such claims verified by affidavit on or before the 8th day of September, 1961, after which date the Executrix will distribute the assets of the estate, having regard only to the claims of which she then has notice.

DATED this 21st day of August, A.D. 1961.

COLLINS & COLLINS,
P.O. Box 366,
Belleville, Ontario,
Solicitors for the Executrix.
A22, 29, S5

PERSONAL

MEN! SHAVE FOR 1¼c OR LESS. Don Juan Blades, worth at least 5c apiece, still 100 shaving edges for 50c. Geen Drugs. Phone WO 2-4551. Open most evenings until 8. Ag1-1m

SERVICES

REPAIR ALL TYPES OF BUILDings. Build or rebuild all types of chimneys, sidewalks and verandas. Specialize in all stone, concrete and brick work. Phone WO 8-6821 after 6. Jy18-ev-tu-th-s-tf

VENETIAN BLIND SERVICE. Cleaning and repairing. Also new blinds and folding doors. John Sweet WO 8-5680. A16-1m

IN NEED FOR PLASTERING REpairs? Call the Belleville Plasterers for reliable service. WO 2-5028 or WO 8-7008. Ag11-1m

MALCOLM BROS. FLOOR AND window service. Complete housecleaning WO 8-6296 or WO 8-6274 Ja27-3m

LOST

RED AND WHITE C.C.M. BOY'S bicycle from Swimming Pool, Friday, September 1st. Finder please phone WO 2-3295 or call 15 First Street. S5-3t

MORTGAGES

MONEY FOR 1ST AND 2ND mortgages. Loans on mortgages. Private funds WO 8-7123. My18-ev-tu-thu-s-tf

TENDERS

DESERONTO, ONT.

TENDERS FOR SUB TRADES

Tenders will be received by the undersigned until 12 noon

FRIDAY, SEPTEMBER 8th, 1961

for all sub trade prices required in the construction of the new Bell Telephone building at Deseronto, Ontario.

Architect: H. A. I. Valentine Bell Telephone Co. of Canada, 1050 Beaver Hall Hill, Montreal.

Lowest or any tender not necessarily accepted.

P. E. BRULE COMPANY LIMITED
1504 Clementine Blvd.,
Ottawa, Ont.

BEATEN BY POLICE

GEDSER, Denmark (Reuters)—Three young East Germans who tried to board a ferry for Denmark at Warnemuende, East Germany, were taken away and beaten by East German police early today, members of the crew of the Danish ferry Denmark reported.

(ADVT.)

Now Many Wear FALSE TEETH With More Comfort

FASTEETH, a pleasant alkaline (non-acid) powder, holds false teeth more firmly. To eat and talk in more comfort, just sprinkle a little FASTEETH on your plates. No gummy, gooey, pasty taste or feeling. Checks "plate odor" (denture breath). Get FASTEETH at any drug counter.

Business Service Directory

ACCOUNTANTS

F. A. E. MacFADDEN, C.A.
217 Pinnacle St., Belleville Ont.
Phone WO 2-4600
Ja8-1y

GEO. A. WELCH AND COMPANY
Chartered Accountants
183 Pinnacle Street, Belleville
WO 2-4661
W. S. Stone C.A. – E. Irvine, C.A.
Ottawa - Cornwall - Picton
Pembroke
Ag6-60-1y

AUTOMOTIVE REPAIRS

General repairs to all makes of cars and trucks. Specializing in valve grinding and automatic transmission repairs.
Class A Mechanic 35 Years
GEORGE FLEMING GARAGE
Between Belleville and Trenton on No. 2 Highway
WO 2-6730
Ag8-3m

ARCHITECTS

WATSON AND WIEGAND
Architects
220 Front Street Belleville Ont.
Mr30-1y

BOATS

QUINTE MARINE
— Sales —
Arkansas Traveler — M.F.G.
Turbocraft — Peterborough
Weymouth Cruisers
Islander Pontoon Boats
Johnson Seahorse Outboard Motors
Area Dealers for
Volvo-Penta "Aquamatic"
(sales service, installation parts)
— Waterfront Facilities —
Docking launching ramp parking
Imperial Esso Marine Fuels.
1 Mile East of Deseronto on No. 2
Tel: Zenith 84730 (no toll charge)
Mr9-1y

BUSES

Bus Service to Trenton and Air Station
Leave Belleville
8.45 a.m. Daily Exc. Sun. & Hol.
10.55 a.m. Daily Exc. Sun. & Hol.
12.15 p.m. Sat. Only
2.00 p.m. Daily
3.30 p.m. Sat. Only
4.10 p.m. Daily Exc. Sun. & Hol.
5.25 p.m. Daily
7.50 p.m. Daily
11.30 p.m. Fri. & Sat. Only
Buses Leave Riggs Service Centre
211 Pinnacle St., Phone WO 8-7700
Charter Coaches
RATHBUN BUS SERVICE LTD.
Trenton Ont. — Phone EX 2-3858
Je1-1y

CONCRETE

W. DANFORD AND SON
All Types of Concrete Work
Machine Trowelling
Residential and Industrial Repairs and Alterations
Backhoe Work
Trenching and Back Filling
Phone WO 8-[illegible]
D8-1y

Stone Buildings or Basements Could be Made Like New
Chimneys and Chimney Repairs
Fireplaces, Verandahs, Pointing
Plastering and Repairs
PETER DRENTH
78 West Moira St. — WO 2-6363
Ap10-3m

FLOOR FINISHING

EARL DARRAH
Dial WO 8-6078—30 Bridge St. East
Sanding Machines and Floor Polishers for Rent
Expert Installation on Mastic Rubber Tile and Marboleum Floors
Free Estimates
My24-1y

MAUND'S SERVICE
Dial WO 2-0437 or WO 2-4911
340 Pinnacle Street
Old or New Floors Sanded
All Types of Floors Cleaned
Waxed and Polished
Window Cleaning — Wall Washing
Ask About Our "Rental Service"
My10-6m

FLOORS AND WALLS

PIDUTTI - FABBRI LTD.
Tile and Terrazzo Contractors
Glazed and Ceramic Floor and Wall Tile
Terrazzo Floors — Guaranteed
Repairs on Tile and Terrazzo
Cement Finishing a Specialty
Phone WO 8-7625 or WO 2-6063
L. Motus — President — WO 2-8280
Ja3-1y

FARM AND GARDEN

Farm Service
Dead Old and Crippled Farm Stock
Removed Free of Charge
Immediate 24-hour Service
Ask Your Operator for
NICK PECONI — Peterborough
ZEnith 6-6330 (no toll charge)
Licence No 46-C-60
Mr20-1y

MIMEOGRAPHING RUBBER STAMPS

THE JAMES TEXT LIMITED
Fast, efficient work covering all needs. Reports, Circular Letters, Statements Clubs, Lodges, Churches, etc. One day service on all types of Rubber Stamps, Numbering Machines and Supplies.
123-125 Front St. Phone WO 8-6775
Ja3-1y

PAVING

Paving
For Driveways
Parking Lots and Roadways
CALL WESTERN PAVING
140 Front Street
WO 2-7467
Ag8-1m

PLATING

BELLEVILLE PLATERS
Specialists in Copper, Nickel, Chrome Plating
Phone WO 8-5183 — P.O. Box 142
(Next to Y.M.C.A. Campbell St.)
Ja7-1y

PAINT AND BODY SERVICE

Auto Painting Is Our Specialty
Our Prices Range from $25.00 and up
Special Rates on All Body and Fender Repairs
Twenty-four Hour Service
We Pick Up and Deliver
BELLCREST AUTO BODY
R. R. 2 Belleville — WO 2-7433
Jy21-6m

RUBBER STAMPS

All Kinds of Rubber Stamps
"Custom Made"
"The Way You Want It"
24 Hour Service Available at
O'NEIL SALES LTD.
115 Front Street
SCHWAB'S LTD.
THE JAMES TEXT LTD.
123-125 Front St.
Ag6-60-1y
222 Front Street

RUG AND UPHOLSTERY CLEANERS

DIXON'S RUG AND UPHOLSTERY CLEANING
Our Services are as follows: Rugs, Drapes, Chesterfields, Wall-to-Wall Carpeting, Rug Repairing.
For Prompt Service, Free Estimates Dial Belleville WO 2-6730 after five WO 2-[illegible]
S25-1y

WOODHAVEN DURACLEAN SERVICES
T.E.H. LAST
Call WO 2-5338
Rug and Upholstery Cleaning
Carpet Laying and Repairing
— Free Estimates —
Ag10-60-tf

ROSEMORE UPHOLSTERY
Recover Work — Free Estimates
Leather Rugs Cleaned Free with each job. We clean chesterfield and chair and rugs.
Howard Lockwood
WO 2-3177 — R. R. 1 Belleville
My26-1y

SHARPENING

Lawn Mowers Machine Sharpened
From $1.75 to $2.
All Types Saws — Scissors
Grass Shears, etc.
Reasonable Rates
96 SOUTH JOHN STREET
My8-3m

SEPTIC TANKS

Septic Tanks
Pumped Out
WO 8-6848
My4-3m

SERVICES

Bricklaying, Chimney Repairs, Blocklaying, Fireplaces, etc.
LAVOIE BROTHERS
WO 2-7002
Ag10-1m

O'BRIEN'S TREE SERVICE
Tree Cabling — Tree Trimming or Removal Hedges etc.
Free Estimates
Every Job Insured
WO 2-4330
My12-3m

"Do-It-Yourself"
Landscaping Equipment
Hourly and Daily Rates:
Seed and Fertilizer Spreaders, Power Tillers, Power Mowers, Power Aerator, Power Sprayer, Hand Aerators, Lawn Sweeper, Tree Pruners, Cyclone Seeders, Wheelbarrows, Post-hole Diggers, Lawn Rollers, Electric Hedge Trimmers, Weed Sprayers, etc.
BISHOP'S GARDEN CENTRE
Phone WO 8-5533
81-87 Station Street
Ap20-3m

SERVICE STATIONS

JIM TREWORTH'S
TEXACO SERVICE STATION
465 West Dundas Street
WO 2-4142
Open Every Night & Every Sunday
Lubrication — Gas — Oil — Diesel
Mufflers and Tail Pipes
Minor Repairs
Personalized Service
Guaranteed Workmanship
O29-3m

TRUCKING

* Rich Loam
* Crushed Rock
* Crushed Gravel
* Pit Run Gravel and Sand
* Clean Stone for Tile Beds
* All Types of Fill
* Asphalt Driveways.
* Grading.

IVAN MAY
WO 8-8117 — 34 Tracey St.
My5-3m

* Black Loam
* Mortar Sand
* Crushed Rock
* Crushed Gravel
* Pit Gravel and Fill

D. HOWARD
386 Bridge Street East
WO 8-6818
Ap12-3m

TYPEWRITERS

Royal
Standard - Electric - Portable
Typewriters
Addo-X-Olivetti Adding Machines
Olivetti Calculators
Sales - Service - Rentals
Phone WO 2-1581
HASTINGS TYPEWRITER COMPANY
23 Campbell St. - Belleville
O25-1y

TELEVISION ANTENNAS

New and Used—Installed & Repaired
— Free Estimates —
J. BROLEY & SON
308 N. Front St.—Phone WO 8-4148
My15-1y

TV SERVICE

TV Antenna Installation & Repair
Expert Repairs on TV-Radio-Washers
All Replacements Guaranteed
CIRCLE TV SERVICE
(Belleville) Ltd.
268 Coleman St. WO 8-6781
Ag6-60-1y

TYPEWRITER REPAIRS AND RENTALS

THE JAMES TEXTS LIMITED
Prompt and Efficient Repairs on All Makes of Machines
Typewriters and Adding Machines for Rent.
123-125 Front St.—Phone WO 8-6775
Ag6-60-1y

TYPEWRITER RENTALS

UNDERWOOD
Rent or Buy Underwood Typewriters
New and Rebuilt Standard Electric and Portable.
For Information Call:
UNDERWOOD LIMITED
19 Bridge St. E. WO 2-1618
My30-1y

WINDOW CLEANING

CLARE WINDOW CLEANERS
Floors — Eavestroughing - Chimneys
Walls - Caulking - Storm Windows
33 Holloway St. — WO 2-4663
Mr6-1y

WELL DRILLING

GEORGE H. CHALK
R.R. 4, Napanee
Wells for Home, Farm and Industry
For Prices and Terms
Dial 354-3618
Mr6-1y

T. DONALDSON & SON
6¼-10 and 12 Inch Holes
Modern Equipment
86 Holmes Rd. — Belleville
WO 2-3050 or WO 8-6020

FRESH FISH

FRESH DRESSED TROUT, WHITE fish, pickerel and white fish fillets. Bay of Quinte Fisheries. WO 8-6284. Jy18-tf

They'll Do It Every Time — By Jimmy Hatlo

OUTDOORS with John Alden Knight

Fishing for Bass in the Fall

Bass — large, adult bass — are temperamental creatures. They feed when and if the spirit moves them. Seeking the answer as to why big bass are such temperamental and intermittent feeders, I once asked a well-known ichthyologist about it. He explained it this way.

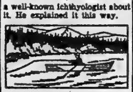

A growing bass, he said, needs about 10 pounds of natural food in order to add one pound to his weight. Thus, small bass, like small anything else, are apt to sample just about anything that looks edible. Conversely, adult bass, who already have done their growing, need only about one pound of natural food to keep one pound of their weight happy and healthy for an entire year. This means that they need to feed only now and then, when they happen to be hungry.

There are two times of the year when this feeding rule does not necessarily apply — in the spring, directly after the spawning season, and again in the fall. In the spring, the bass are still in the vicinity of the spawning beds in the shallows and will strike readily any lure which encroaches upon their chosen territory.

In the fall, nature warns the bass that winter is approaching. In the northern part of the country, winter means ice and snow. Some of the bass go into hibernation, taking up their winter quarters in a hollow submerged log or buried in the mud. Others, usually the larger fish, take up residence in deep water. In the south, cool temperatures cut down the available supply of natural food. In either case, a bass must live, to a greater or less degree, on accumulated fat, laid on during the time of plenty.

As soon as the cool days and frosty nights of fall arrive, the fish — all of them — go on a feeding spree. They pack in all of the fat-producing food they can find, storing up that valuable extra nourishment which must sustain them during the months of food scarcity. Usually this is at the time of the fall hunting season, but the wise bass fisherman generally can find time between hunting trips to get in some good bass fishing.

No matter whether we are fishing for smallmouth or largemouth, in lake or in river, we arrange our fishing according to the solunar periods. During active feeding periods, we fish artificials — plug or bass bug — in the shallows, along shore lines, bars, or the "fans" at the tails of the pools in a bass river. Between feeding periods, we go to live bait, drifting with the bait and rarely anchoring to fish one spot.

Usually in northern waters, bass — both largemouth or small mouth — prefer such baits as crayfish, helgramites or stone catfish. In the south, we use minnows. But in the fall, the bass are inclined to scorn this menu, preferring one of the chub or shiner varieties. These have a higher fat content than the summer foods and the fish seem to know it.

THE CANADIAN WAY

Our good neighbor, Canada, has come up with a brand new look at the problem of poison sprays. From what I have seen of the methods used in the United States, they seem to come under the general theory that if a little is good, more is better. You know what the result has been — dead birds and animals in the fields; dead fish in the ponds and streams.

Not so long ago, Mr. A. D. Pickett, of the Canadian Department of Agriculture, wrote an article which was published in the Journal of Economic Entomology. For 15 years he had been studying the influence of poison sprays in the apple orchards of Nova Scotia. "Toxic pesticides," says Mr. Pickett, "create more serious problems than those corrected." How irght he is!

So Canadian apple growers have been using selective sprays in their orchards, sprays which reduce the damaging insects but which allow the predatory insects to survive. Something like having your cake and eating it too. The program, admittedly in its infancy, is working out quite well. United States sprayers might do well to take careful note. Already far too much damage has been done with our shotgun spraying methods.

ON THE DISTAFF SIDE

Up in New Brunswick last October, my guide and I noted an automobile parked beside the road. On the fenders of this car were two freshly killed deer, expertly dressed out. Getting out of the car was a woman in hunting clothes. Standing beside the road, similarly dressed was another woman, rifle in hand. Down in the brush some distance from the road was a third woman, rifle in hand.

"That's one for the book", I said to my guide. "Three woman out deer hunting and bringing home the bacon."

"Shucks," replied the guide, "nothing new about that. Those three gals hunt together every year and always bring in their limit of deer before the season is over. What's more, they skin those deer, butcher them, and wrap the meat for the freezer."

And here's another kindred item that Winchester had found. Last fall two middle-aged United States ladies passed through the Cache Creek Check Station in British Columbia. Behind the car they were towing a trailer.

"You two ladies alone?" asked the warden.

"That's right," one replied. "We left our husbands at home so we could enjoy a hunt in peace."

In the trailer, each had a moose.

Mr. Tweedy — by Ned Riddle

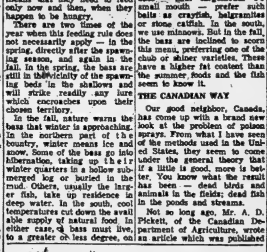

"Terribly sorry. I bought it just to sort of decorate the boat. I had no idea it was the Cuban flag."

MORTGAGE LOANS — NOTICE

To those contemplating building or re-financing we suggest getting applications in as early as possible. We do our own inspections and valuations and can, therefore, give immediate action. Advisory service free. Money advanced as building progresses.

JAMIESON BONE & CO.
FIRE, AUTO, ETC. INSURANCE
DIAL WO 8-6705 — 163 FRONT ST.

NO PAPER?
CALL
Checker Taxi WO 8-6464

IF YOUR ONTARIO INTELLIGENCER HAS NOT BEEN DELIVERED BY 7.00 P.M. (7.30 ON FRIDAYS), CALL WOodland 8-6464 and Checker Taxi will take one to you as soon as possible.

This service applies only within the city limits.

"DEGREE DAY"
Deliveries mean we deliver your Red Flame Oil when you need it. Call WO 2-4504.
MOIRA SCHUSTER
[illegible] Bridge St. East, BELLEVILLE

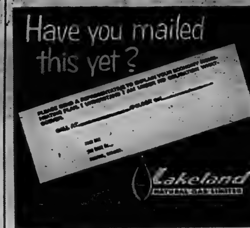

VENDOR'S PERMIT FRAMES

Have your permit properly framed to be displayed according to Ontario Retail Sales Tax Act, and your Vendor's Sales Tax schedule.

L. W. KOKESH
136 BURNHAM ST. DIAL WO 2-1645
PICTURE FRAMING AND WOODWORKING

CANADIAN ASSOCIATION OF PURCHASING AGENTS

Correspondence Course in Purchasing

Registrations are now being accepted for the new term, commencing in October, for this TWO-YEAR COURSE, which is given in conjunction with the University of Toronto and leads to a CERTIFICATE.

FEES: $75.00 per year.
APPLICATION must be made before Sept. 30th.

For Complete SYLLABUS write or telephone
I. A. Sinclair, Automatic Electric (Canada) Limited, 100 Strowger Blvd., Brockville, Ont. Diamond 2-0021

BILL DELINE LTD.
283 COLEMAN ST. DIAL WO 2-3483

You get **MONEY** when you need it!
Up to $2500.00 sometimes more.
NIAGARA LOANS
NIAGARA FINANCE COMPANY LIMITED
Largest All-Canadian Consumer Loan Company.
218 Front St. Belleville WO 2-4578
In Trenton: At 51 Dundas Street West, EX 2-5191

Vilhjalmur Stefansson – Conqueror of Canadian Arctic

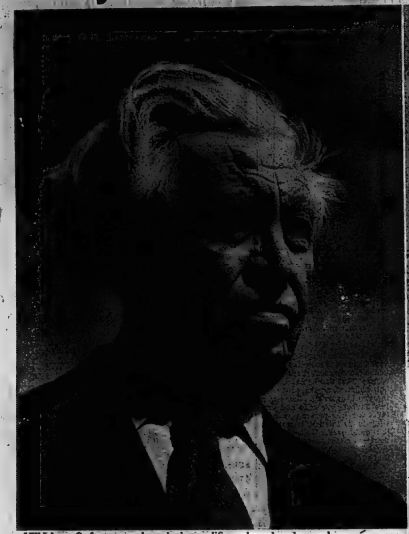

Vilhjalmur Stefansson, anthropologist, prolific author, dauntless explorer, courageous ambassador of Canada's north. In 1912 and again in 1918 Stefansson came out of the Arctic, after being considered dead, to find himself an international hero: interviewed, feted and famous on three continents. The tall young explorer had captured the imagination of people everywhere. Famous Arctic experts had said it was impossible to travel over the sea ice without supplies, to live only by hunting. Whaling captains, with years of experience in the northern seas, agreed. Even Eskimos refused to accompany Stefansson on his "suicide trip". Nevertheless, with complete faith in his own theories, he set off into Canada's uncharted Arctic regions. For six months there was only silence from the north; Stefansson was given up for dead. Then news of his return burst upon the world. He came back in triumph, with vast stretches of unknown land explored and mapped, five new islands discovered and named, a living proof of man's ability to live, hunt and travel on the sea ice. Stefansson made headlines around the world, with publication of his own story, he became an international celebrity. Today, 26 books, 400 articles, innumerable lectures and interviews later, he is renowned as the man who found the north "friendly". The image of the valiant and indomitable explorer still captures the imagination of the old – stirs the blood of the young. Vilhjalmur Stefansson – fearless explorer, Arctic hero, a living legend.

Stefansson, author of *My Life with the Eskimo* and *The Friendly Arctic*, demonstrated that the Arctic can be a comfortable and completely sustaining environment by almost singlehandedly supplying his various expeditions with meat. How to hunt seals, how to shoot a herd of 27 caribou with 27 shots – all are detailed in his books. Photo above is typical of his role as last of the great explorers before the advent of the aeroplane. On three expeditions to the Arctic, *Stef* found new land, mapped old, went where even the Eskimo dared not go.

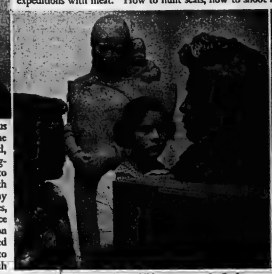

A legend in his own time, children now study Stefansson in history classes. Ronald McConnell and Kathleen Newton examine bust by Emanuel Hahn in Canada's National Gallery. In background, statue of Victoria Island Eskimo by Frances Loring.

Stefansson today lives in a comfortable New England cottage near Dartmouth College. His wife, Evelyn, whom he married in 1941, is librarian of the Stefansson Collection at the college. The Stefanssons eat an almost all-meat diet, result of *Stef's* experience in the Arctic with fat meat as a cure for scurvy. Here, Mrs. Stefansson tries her pemmican stew on a world expert.

National Film Board of Canada Photos by Chas Hand

'Resources for Tomorrow' Conference in Montreal Will Seek Answer to Problems

By BEN WARD
Canadian Press Staff writer

OTTAWA (CP)—If a power dam on a Canadian river threatens the destruction of sports fishing should the dam or the fish be ruled expendable?

If expansion of a prairie farming area requires the drainage of wetlands vital to nesting waterfowl do the farmers or the birds get priority?

What if aerial spraying to battle timber-killing insects has a serious effect on fish and wildlife? Or a new mining operation threatens to pollute a boil-day lake with wastes?

These problems are posed in a series of papers prepared for study at the "Resources for Tomorrow" conference in Montreal Oct 23-28.

The conference of provincial and federal officials will seek the answers in a plan for future management of Canadian resources.

Experts who have prepared the conference's study papers stress that multiple-use forest management can solve most of the difficulties.

"EXPLODING DEMAND"

That term means simply that management of wilderness areas should not be done on a single-interest basis but for the mutual benefit of all groups involved.

G. Tunstell of Ottawa, a member of the Eastern Rockies Conservation Board, writes:

"The exploding demand for recreational areas, the rapidly growing interest in deposits of minerals and fuels, the phenomenal rate of recruitment to the army of hunters and anglers, and, in some areas, the critical need for watershed protection, all make it abundantly clear that the forest industries are going to have to share their wilderness areas on a scale undreamed of a generation ago."

He urges a crash program of research and planning with all the forest interests taking part. A national policy should be evolved to control the future development of the wilderness.

It is no longer enough, he says, to administer a certain land tract for lumber operations, or another for a game preserve. Hunters and anglers should be entitled to harvest the wildlife surplus in the logging area and the cutters allowed to take the forest harvest in the preserve.

A study paper on Atlantic salmon management by C. J. Kerswill of the fisheries station at St. Andrews, N.B., points up the disastrous results of unplanned industrial activity in the forest.

Aerial spraying of timberlands with DDT, started in 1952 to fight a spruce budworm blight, has killed millions of young salmon in New Brunswick and Quebec rivers.

Mr. Kerswill reports that the kill of young salmon had reached a severe stage before it was discovered that a lower concentration of DDT in the spray would do the same worm-killing job and spare most of the fish.

Power development on some salmon rivers has curbed spawning, he adds, and there is an added danger in mining. A reopened copper and zinc mine last year spilled wastes into the Northwest Miramichi River which chased out all the salmon for miles until action was taken to stop the pollution.

Proper management co-operation would have solved these problems before they occurred.

Several papers deal with the problem of comparing values in such controversies as dams versus fish. All stress that the commercial value of fisheries is only a small fraction of the value to sports, recreation and the tourist industry.

MOVING?
CALL
Bridge Delivery Service
LTD.
WO 8-3711

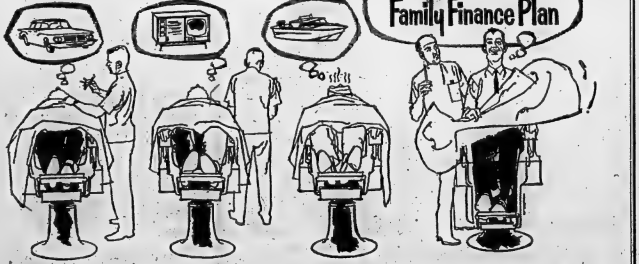

Somebody's got the right idea!

To turn *ideas* about things you'd like to have into real, honest-to-goodness reality—see your neighbourhood branch of the BofM. A low-cost, life-insured loan under the BofM Family Finance Plan will bring many of the things you've been dreaming about within your reach *right now!*

"MY BANK" BofM

CONVERSATION & MUSIC!

WITH TED AND TOM

MONDAY TO FRIDAY
9.30 to 11.00 a.m.

ESPECIALLY FOR THE LADIES

WITH
SPARKLING MUSIC
SPECIAL GUESTS
COMING EVENTS CALENDAR
THE PET CLINIC
AND
MANY SURPRISES

STARTING SEPTEMBER FIFTH

CJBQ - RADIO - 800

THE WEATHER
Thursday — Sunny with few cloudy periods. Not much change in temperature. Low 60. High 80.

The Ontario Intelligencer

TEMPERATURES

	Max.	Min.
Today	77	62
One Year Ago	72	48

Authorized as Second Class Mail, Post Office Department Ottawa.

BELLEVILLE, ONTARIO, WEDNESDAY, SEPTEMBER 6, 1961

6c Per Copy, 35c Per Week

KENNEDY ORDERS U.S. NUCLEAR TESTS

Strike Deadline For Car Workers Set For Monday

Parties Report Progress After All-Night Session

DETROIT (AP)—General Motors Corporation and the United Auto Workers union reported early today that "significant progress" had been made during the night in negotiating a new contract.

As a result both parties agreed to extend their expired contract until next Monday. The union's 325,000 GM members were to have gone on strike at 11 a.m. EDT today. Now the deadline has been postponed until the same time Monday.

The GM-UAW announcement said:

"GM and the union have mutually agreed to an extension of the termination date of the Oct. 2, 1958, agreement to Sept. 11, 1962, at 10 a.m. (11 a.m. EDT)."

Neither side would give any details. However, Walter Reuther, UAW president, said the night's work represented "substantial progress on broad economic problems" and "real progress toward meeting the needs of GM workers."

MUST SOLVE PROBLEMS

Louis Seaton, GM vice-president and the head of the company's negotiating team, said "there are many problems which still have to be settled at the local level."

Reuther left the impression that national economic issues had been settled and that only national production standards and local work rules remained to be worked out.

The negotiators recessed until 2 p.m. EDT today.

The UAW has concentrated on GM. In the past, it has been the UAW practice to win a contract at one of the big three and then negotiate to bring the other two into line.

Presumably, the Ford Motor Company and Chrysler Corporation will go along with the contract date extension.

Reuther, who said he felt "very good, in fact delighted," over the night's work, was asked by reporters if he had got from GM about the same benefits he got from American Motors Corporation—which also gave the union a profit-sharing plan — and he replied: "You will get the details later."

SAYS SPECULATION

Shortly afterward, on a similar question, he said, "you fellows speculate very safely."

GM earlier rejected profit-sharing proposal.

The break came in the early morning hours after an all-night session at the bargaining tables.

Except for two brief breaks, negotiators had been at the bargaining tables at the GM headquarters here since 10 a.m. Tuesday.

Strike preparations were started on the local level at several GM plants Tuesday with GM employees in 19 states on call to strike.

President Kennedy Tuesday wired a plea to GM and the union for "industrial statesmanship" that would avert a strike.

"Our country at this juncture in our affairs can ill afford a shutdown in this important segment of our economy," Kennedy said.

More Southern Schools Accept Negro Students

DALLAS, Tex. (AP)—Negro first graders, without police escort, prepared today to integrate the largest segregated school system in the United States.

School officials told parents of the Negro children there would be no police escorts for the youngsters. Some estimates placed the number of Negroes at 26.

Dallas was the largest U.S. city maintaining segregated schools until today. Largest now is Memphis, Tenn. Dallas was the 14th largest city in the 1960 census and Memphis was 22nd.

The city operates 126 elementary schools with 62,500 pupils. About 17,000 are Negro.

Federal court orders to Dallas to integrate call for a grade-a-year plan beginning with the first grade. There are an estimated 3,100 Negro first graders this year out of 14,000.

ALSO INTEGRATES

Galveston, another major Texas city 285 miles south of Dallas, also scheduled its first public school integration today. The Galveston school board assigned 35 Negroes to previously all-white first grade and kindergarten classes. A Galveston Roman Catholic parochial school integrated with eight Negro students Tuesday without incident.

The Dallas citizens council, made up of heads of leading companies, has sought to reach all groups in Dallas with the theme that racial disorders are criminal and that integration is the law and must be obeyed.

Meanwhile, in Little Rock, Ark., five more schools — a technical high school and four junior high schools—were integrated quietly Tuesday in contrast to rioting that developed when desegregation began four years ago.

Negroes were admitted for the first time to white schools in Fort Lauderdale and Daytona Beach, Fla. Police guarded the Little Rock and Florida schools and no crowds formed.

School integration spread to seven Richmond, Va., communities. Integration of four Atlanta high schools, started last week, resumed calmly under watchful eyes of police.

New Orleans' schools opened a two-day registration period for the second year of desegregation which starts Thursday. A newly formed mothers' committee called for support of private schools in New Orleans and said a plea for dignity in the crisis "is a sham for cowardice."

EASES PENALTY

WINDSOR (CP)—City council Tuesday night eased the penalty for contractors who do not employ Windsor residents or taxpayers on winter works projects. Council originally proposed that contractors lose their contracts if they did not observe this employment rule. Under the new policy, contractors will be required to dismiss within 48 hours workers who do not have residence or taxpayers' qualifications.

Today's Chuckle

Passenger: "Steward, how often do big planes like this crash?" Steward: "Well, sir, as a rule only once."

THF WEATHER

Synopsis: Cloudy weather with a few showers has pushed northward across Lake Superior. This weather will gradually spread into Northern and Central Ontario. Mainly sunny weather is forecast for southern parts of the province, with temperatures rising to near 80 during the afternoon.

LIVING COSTS EDGED UPWARD IN PAST MONTH

Was First Rise In Five Months

OTTAWA (CP)—Higher prices for food, gasoline and professional football game tickets helped increase Canadian living costs during July, and the consumer price index for Aug. 1 edged upwards one-tenth of a point to 129.1.

The increase, reported today by the Bureau of Statistics was the first rise in five months. The index, based on 1949 prices equalling 100, had held steady at 129 for three months. The index now is 1.2 points above its level of 127.9 on Aug. 1 last year.

Bread prices in many cities rose one cent a loaf during July.

Most fresh vegetables were cheaper, but the index of food costs rose to 125.3 from 124.9.

Consumers had to pay more for transportation, due to higher gasoline prices. Tobacco and alcohol prices generally were higher too.

The only areas of consumer costs to show decreases were clothing and health care.

WAGES RISE

The rise in living costs followed an increase in industrial wages during June. The index of average industrial wages and salaries at July 1—latest date available—was 182.9 compared with 181.6 a month earlier and 176.3 a year earlier. The index is based on 1949 wages equalling 100.

This wages index, computed from a survey of firms employing more than 20 persons and covering a wide range of industries, represents an average of total wages paid.

The largest item in the consumer price index — housing costs—remained unchanged at 132.9 on Aug. 1. Prices were higher for fuel, floor coverings, textiles and household supplies, but summer sales cut the prices of furniture and power lawn mowers.

The index of clothing prices dipped to 112.1 from 112.2 largely because of sale prices for women's clothing.

Britain Is Not Planning New Nuclear Tests

LONDON (CP) — Britain will continue its moratorium on nuclear tests despite President Kennedy's decision to resume U.S. tests.

A foreign office spokesman said Britain was not considering resuming tests— "not even safe ones."

The spokesman would not comment further on the U.S. decision but a French government spokesman gave full approval to President Kennedy's announcement.

Both the British and the French spokesmen said their governments had been informed in advance of the American decision.

British newspapers said the resumption of American tests came as no surprise in view of the third Soviet test within a week.

Major-General Tried to Influence Election Says Defence Secretary

WASHINGTON (AP) — U.S. Defence Secretary Robert McNamara said today the reprimand given Maj.-Gen. Edwin A. Walker was based in part on a finding that Walker tried to influence the 1960 congressional election.

Walker was relieved of his command of the 24th infantry division in West Germany last April pending an investigation of a troop education and indoctrination program he sponsored.

The inquiry led to an official reprimand which aroused much controversy and led some Congress members to charge that Walker was disciplined merely because he was a zealous anti-Communist.

Testifying before the Senate armed services committee, McNamara said Walker was reprimanded for two reasons:

1. He conducted an indoctrination program which violated army regulations and made "inflammatory and derogatory statements" about past public officials including former president Harry Truman.

2. The general tried to influence the troops of the 24th division and their families in their voting in the 1960 congressional election.

Halt Preparations for War Plead 25 Non-Aligned Lands

By EUGENE LEVIN

BELGRADE (AP)—The conference of 25 non-aligned countries ended today with an appeal to the United States and Russia to halt "war preparations" and start negotiations at once to head off nuclear destruction.

A communique summing up the five-day parley was unanimously approved at a windup meeting that ran until 1 a.m. Besides calling for peace, it dealt chiefly with colonialism and—

1. Declared the U.S. naval base at Guantanamo Bay "affects the sovereignty and integrity of Cuba."

2. Called Algerian rebel claims to French-held Sahara Desert territory "just and necessary" and offered to aid the Algerians in their struggle with France.

3. Demanded immediate evacuation of French armed forces from Tunisian soil.

4. Demanded immediate freedom for Portugal's strife-torn African colony of Angola.

Never before, said the conference appeal, has the world been threatened with so "ominous a prospect" of conflict, a war that would "inevitably lead to devastation on a scale hitherto unknown, if not to world annihilation."

The communique also demanded non-intervention in the Congo and the end of race segregation in South Africa.

By PRESTON GROVER

MOSCOW (AP)—Prime Minister Kwame Nkrumah of Ghana beat India's Prime Minister Nehru into Moscow by 40 minutes today and presented Premier Khrushchev the first direct word from Belgrade of the non-aligned summit conference call for peace talks.

Khrushchev embraced the African leader at the foot of the gangplank of his Soviet-built Ghana Airways Ilyushin 18 airliner.

The two went immediately to a private room at Vnukova airport to begin discussion of the conference message calling for a meeting of Khrushchev and President Kennedy.

Nehru landed 40 minutes later for an official visit to the Soviet Union. It was not clear whether he would join Nkrumah in the appeal, although the Belgrade conference had asked him to.

Nehru's visit had been planned for more than two months and some sources said he was reluctant to become involved in world politics by bringing the Belgrade appeal.

The conference called on Kennedy and the Soviet premier to make "the most immediate" approaches to each other "to avert imminent conflict and establish peace."

It was expected that Nehru personally would urge Khrushchev to accept the U.S.-British proposal for a moratorium on nuclear weapons tests above ground. Radio Moscow scornfully dismissed the Western proposal Tuesday.

Speck of Solder Delays U.S. Man-in-Space Plan

CAPE CANAVERAL, Fla. (AP)—The United States man-in-space program is being delayed by a speck of too much solder on a small transistor connection.

The firing of the first Ranger deep-space probe recently was held up three weeks because the spacecraft received an erroneous signal and began functioning while still on the launch pad—just as though it were several thousand miles in space.

Missile count-downs here often are interrupted or postponed because of technical troubles with the rocket, bad weather, malfunctions in ground support or tracking equipment, and occasionally because a fishing boat wanders into a three-mile Atlantic Ocean safety zone around the Cape.

But the last few weeks have brought a rash of unusual reasons for delays, including those listed above.

The National Aeronautics and Space Administration scheduled an attempt Aug. 22 to hurl an unmanned project Mercury capsule into orbit for the first time. Several hours before launch time, a routine check of an automatic pilot device on the Atlas booster rocket revealed something wrong.

The trouble was traced to a tiny bit too much solder on a transistor. It was touching another wire in the package, causing a short circuit.

General Dynamics-Astronautics, which makes the Atlas, found other transistors with extra solder at its San Diego, Calif., plant. All were made by one of six sub-contractors which supply General Dynamics with this type of transistor.

Sixty-five of these transistors are placed in various systems on each Atlas. Technicians had to check all of them on the Atlas on the Cape Canaveral pad and remove those made by the one company.

This forced postponement of the Mercury capsule launching. The space agency hopes to try again early this month — but precious time was lost in the effort to orbit an astronaut by the end of the year.

Ranger was harassed by a number of problems when scientists tried several times to fire it over an eight-day period in late July and early August.

JAGAN INSTALLED

GEORGETOWN (CP) — Left-leaning Dr. Cheddi Jagan Tuesday night was officially installed as premier of the first internal self-ruling government of the South American colony of British Guiana. Jagan's Peoples' Progressive Party won 20 of the 35 seats in the legislature in an election Aug. 21.

Fisherman Hooks Bat, Is Bitten

PETERBOROUGH (CP) — An Ohio man fishing north of here hooked a bat and the bat retaliated by biting the angler.

Lands and forests officials said the man was fishing at night on Chandos Lake near Apsley, 2 miles north of Peterborough, when he felt a tug on his line.

He reeled in to find the bat on the hook.

The outraged bat bit the angler on the thumb, eventually was killed and is being tested for abies.

Department officials coupled their telling of the story with a warning to outdoorsmen and farmers to be on the lookout for "strangely behaving animals." They said a rise in the incidence of rabies prompts the warning.

Soviet Union Repudiates War Says Mr. K.

MOSCOW (AP) — Premier Khrushchev said Tuesday the Soviet Union repudiates war as a means of settling international disputes and wants more than anything else "general and complete disarmament under effective control."

The Soviet premier made the statements in a message marking the opening of a Soviet industrial exhibition in Paris.

(The message was released by the Tass news agency shortly after the Atomic Energy Commission in Washington disclosed that Russia had fired another nuclear blast—the third since it resumed testing last week—and just before President Kennedy announced resumption of U.S. nuclear testing underground and in laboratories.)

Khrushchev made no mention of a U.S.-British proposal that the Soviets agree to a ban on atmospheric nuclear blasts.

WILL EXCHANGE

OTTAWA (CP)—Canada and Israel will exchange trade missions, it was announced Tuesday. The trade department said an Israeli mission is expected to visit Canada late this year and an official Canadian mission will go to Israel early in 1962.

GUN HOLSTER, CLOTHES FOUND IN DENSE BUSH

Five Suspects Remanded Week

PETERBOROUGH (CP) — Provincial police combing nearby bush country for $185,000 stolen at gunpoint last Thursday from a Havelock bank have found a gun holster and clothes possibly belonging to the bandits.

Staff Sgt. Stan Palmateer Tuesday led a search party of 14 OPP men and local volunteers, on the start of a 75-mile trail followed in a search for five men who have since been captured and charged with armed robbery.

The five, arrested in a four-day manhunt which covered 480-square miles of bush, were remanded in magistrate's court Tuesday for one week.

Jailed were Yvon Lalonde, 30, Roger Poirier, 31, Claude Lalonde, 23, Roger Martel, Montreal, and a man who identified himself as George Wilson, 35. Police believe his real name is Lemieux.

Police said the items recovered Tuesday included a pair of blue jeans and a car coat besides the gun holster.

Goulart Begins Talks Designed To Pick Premier

BRASILIA (AP) — Vice-President Joao Goulart began talks today with a wide range of political leaders to organize a new government for Brazil. Some were reported urging a coalition regime to give a voice to all parties.

Although the date for his inauguration as a figurehead president has not yet been fixed, Goulart landed Tuesday night at Brazil's modern capital in the interior after his personal safety had been assured and military chiefs dropped their active opposition.

Goulart, assailed by military leaders as a dangerous leftist, will take over the position but not the power relinquished by Janio Quadros, who resigned as president Aug. 25.

Goulart's major function as president will be to pick the premier, who then must be approved by Congress.

Arriving from Porto Alegre, capital of his home state of Rio Grande do Sul in the south, Goulart praised the new parliamentary system. "I think it will calm people and pave the way for the establishment of an ideal regime," he told reporters.

MRS. McCARTHY REWEDS

WASHINGTON (AP) — Mrs. Jean McCarthy, widow of Senator Joseph McCarthy, Wisconsin Republican, was married Tuesday to G. Joseph Minetti, a member of the Civil Aeronautics board. Mrs. McCarthy, 36, has been living here since the death of McCarthy in 1957. Minetti, 53, a Brooklyn lawyer, is a Democrat.

No Other Choice In Meeting Duty To Free World

Will Test Underground To Eliminate Fallout

WASHINGTON (CP) — President Kennedy has ordered resumption of nuclear testing which, informants said today, may help develop new lightweight atomic weapons, step up work on anti-missile rockets and possibly examine the feasibility of a new mass-killer neutron bomb.

Ending a three-year moratorium in the wake of Russia's third above-ground nuclear blast in five days, Kennedy Tuesday approved resumption of laboratory and underground tests — "with no fallout"—saying there is no other choice in meeting responsibilities to Americans "and to the security of other free nations."

Still open until Saturday is the British-American proposal that Russia join with them in an immediate ban on all atmospheric nuclear tests under existing detection methods.

A Moscow broadcast — which claimed the British-American offer is just another excuse for justifying underground and atmospheric tests—indicated that Soviet Premier Khrushchev likely will reject the Western proposal.

CANADA APPROVES

Prime Minister Diefenbaker of Canada told reporters in Ottawa Tuesday that the British-American offer "represents the wishes and hopes of mankind" and was a commendable step toward attainment of a nuclear agreement.

The Canadian government has repeatedly made clear that is is opposed to all nuclear testing.

John J. McCloy, the U.S. disarmament administrator, arranged to meet in New York today with Valerian Zorin, Soviet ambassador to the United Nations, to resume talks on setting up a multi-nation disarmament conference.

While the White House gave no details of the new tests other than that they will take place this month, informants said they will be detonated in tunnels especially prepared in the Nevada Desert test site area. They emphasized there would be no danger of fallout, a contrast to Russian explosions contaminating the atmosphere. However, there is no complete assurance that some radioactive materials may not leak out from the American blasts.

The Americans are particularly interested in testing small atomic weapons for field troops; in perfecting a missile that could knock down long-range intercontinental ballistic missiles and in examining the feasibility of a neutron bomb that could destroy vast numbers of humans without extensive damage to the cities and towns in which they live.

TELLS ALLIES

Kennedy was under pressure for months from political and military quarters to resume testing, but made no decision until American authorities announced

(Continued on Page 2)

WASHINGTON (AP) — Relatively small warheads for battlefield nuclear weapons may be the first tested under President Kennedy's go-ahead orders.

The defence department and Atomic Energy Commission were silent on test plans.

But military officials suggested today that tactical nuclear weapons ranging from the explosive equivalent of 100 tons of TNT to 20,000 tons of TNT soon may be tried underground in Nevada.

Among these are warheads for bombardment rockets like the Honest John, Little John, La Crosse, Corporal and Sergeant, the Davy Crockett bazooka-like weapon and a nuclear shell for the eight-inch howitzer.

U.S. forces facing the Russians in Europe are armed with the 75-mile range Corporal and the 12-mile range Honest John, among others. Many of the growing family of U.S. battlefield atomic weapons have become operational since the test moratorium went into effect nearly three years ago.

Sources said military experts know what these low-yield weapons can do, profiting from general nuclear experimentation before the suspension set in and relying on paper calculations. U.S. scientists have tested below-ground nuclear devices up to 20,000 tons in TNT equivalent.

There was obvious value in actually testing the warheads themselves.

The conclusion that recent Russian tests were in the low and medium range of power—rather than the superpowerful million-ton bracket — gave support to the belief that the Soviet Union may be pushing to match the United States in mobile, quick-to-trigger solid fuel missiles like the U.S. Minuteman ICBM and the submarine-launched Polaris.

Pearson Says UN May Move Into Berlin

OTTAWA (CP) — Opposition Leader Pearson said today he believes that eventually the United Nations will perhaps be required to move into Berlin.

Mr. Pearson won the 1957 Nobel Peace Prize for the UN operation in Suez.

He said he would not be prepared to advise that the UN move into Berlin next week. However, this matter would be in the minds of many people with the UN General Assembly opening in New York Sept. 19.

Frost May Head Finance Probe

OTTAWA (CP) — The royal commission on Canada's financial institutions may be appointed within "the next few days," Prime Minister Diefenbaker told reporters today.

He declined comment, as he entered a cabinet meeting, on speculations that retiring Premier Frost of Ontario would be named to head the inquiry.

Appointment of the commission was forecast in the June 20 budget.

Japanese React to Atom Tests With Emotions of Fear and Horror

TOKYO (AP)—Japan's reaction to Russia's resumption of nuclear testing has been a mixture of highly emotion anxiety, fear and horror.

They are the emotions of a country that has not totally awakened from the nightmare of the United States atom bombs that fell on Hiroshima and Nagasaki 16 years ago.

The Japanese don't want testing of any kind—in the atmosphere or underground — and the United States decision to resume testing also can be expected to raise Japanese emotions to a higher pitch.

Already the Japanese foreign office has urged the U.S. not to carry out its plans for resumption of tests underground and in the laboratory. Previously it had protested the Soviet tests.

Anyone who has not seen an atom-scarred girl, a twisted child or maimed man or woman may find it hard to understand Japanese fears and anxieties.

Much of the bitterness that followed the U.S. wartime bombs has died down. But the Japanese are fervently intent on preventing a third bomb from being dropped here or anywhere.

They see the resumption of nuclear testing, by whatever country, as a source of new danger not only of war but of sickness and disease from radioactive fallout.

Japan is the most heavily affected by fallout from testing both in the Pacific and in eastern Russia.

The mayor of Hiroshima summed up Japanese feeling:

"Our great fear of the atomic bomb is not because we have experienced it, but because the people of the world do not understand how dreadful it is, because it occurred in a small dot of the world."

CCMING EVENTS

WOMEN OF THE MOOSE Social Evening every Wednesday at 8 p.m. 52 Victoria Ave. Increased prizes. Proceeds for charity. D31-ev-w-tf

DON'T MISS THE FOX PARTY tonight and each night except Saturday. This week only. 7:30 p.m. Prayer for the sick. Color motion pictures Around the World with Fox Party. Calvary Temple. All welcome. S5-4t

SHANNONVILLE (WORLD'S) Fair, Saturday, September 9th. S5-4t

ELKS' CLUB SOCIAL EVENING every Wednesday, 310 Front Street, 8:30 p.m. [illegible]

CITY AND DISTRICT NEWS

ONLY SLIGHT DAMAGE IN CRASH

Peter Keuning, 102 John Street, Stirling, was proceeding north on Front street yesterday and when he stopped to pick up a passenger his car was struck in the rear by a car driven by Floyd Keith Van Volkenburg of R.R. 6, Belleville. Both vehicles were proceeding north at the time of the accident.

Constable Laton estimated the damage to the Keuning vehicle at $15.

UNITED APPEAL DISTRIBUTES FUNDS

A recent meeting of the United Appeal executive ordered a further disbursement of funds to the eleven participating agencies of the Appeal. A total of $52,743.75, or 75 per cent of the original 1960 objective, has now been ordered distributed to the member agencies.

SLIGHT DAMAGE

Stanley C. Wiggins, 38 Rosewood Avenue, Belleville, was proceeding east on Bridge street east when a car driven by Simon P. Kirkey of 31 Colborne street pulled out from the curb and struck his right rear fender and door.

Damage to the Wiggins car was not extensive.

WELSH EMBLEM

The leek, historic emblem of Wales, is an edible plant related to onions and chives.

DRY CLEANING
SHIRT LAUNDERING
BY
Woodland

New 'Golfball' Typewriter Is Unveiled

International Business Machines unveiled their new "golf ball" electric typewriter for the first time in Canada yesterday at a product show held at the Hotel Quinte. The new machine eliminates the conglomeration of individual type slugs for each letter or character common to the standard typewriter and replaces these with a single unit, very similar in appearance and dimensions to a golf ball, on which all the type figures are located.

This type head, operated through a standard keyboard, turns and tilts to align whatever character is selected by the operator. Its operation is extremely fast and will not allow jamming of the keys as is often experienced on a normal machine.

Another unusual feature of the new machine is that the carriage does not move. Instead the "golf ball" moves along a track parallel to the carriage returning to the beginning of the next line at the touch of a key. This arrangement allows five of the new typewriters to be set up in the same amount of space as is normally occupied by three ordinary machines for either office or school applications.

Two other features of the new typewriter is that the type head is quickly interchangeable and another head with a different type face may be quickly installed in a matter of seconds. Interchangeable ribbon cartridges also allow for the swift changeover from one color to another, adding to the versatility of the machine.

The new machine, which is now in production, is competitively priced with IBM's standard electric typewriters.

Also on display at the show for local offices and industries were the firm's line of standard electric typewriters, dictation machines and a small electronic computer, which has especial application to the smaller type of industry which does not wish to invest in the larger computation machines.

PRINTING HEAD DIES

RYE BEACH, N.H. (AP) — Frederick Duncan Murphy, 77, president of the Art Gravure Corporation of New York, died Tuesday. Art Gravure prints Sunday supplements for several newspapers. Murphy was a pioneer in the introduction of the rotogravure printing process from Europe early in the century.

ATTENTION!!

9-Year-Old
Boys and Girls
'Y' CLASSES for New Members
BOYS START SEPT 9th
GIRLS START SEPT. 11th
GYM AND SWIM
SAT. 9 - 10.15 a.m. MON. 4.30 - 5.45 p.m.
BEGINNERS' SWIM
TUES. 4.15 - 5 p.m. FRI. 4.15 - 5 p.m.
PROGRAM
Games in Gym, Tumbling, Trampoline, Swimming Instruction, Free Swims, Handicrafts, Table Tennis, Movies.
LIMITED NUMBER IN EACH CLASS
SEPT. 5th to 9th IS REGISTRATION WEEK

IDAVITES
THE MULTIPLE VITAMIN AND MINERAL TONIC
Helps to maintain appetite and normal resistance of the body to infection.
100 Capsules Regularly $6.00
NOW $4.95
Geen DIAL WO. 2-4581
PRESCRIPTIONS
Drugs Limited FREE DELIVERY
Free Delivery 'til 8 o'clock

Possibly Largest Camera, Music Centre in Central Ont. Opens to Public Thursday

Unemployment is something the average man strives to avoid, but being out of a job turned out a good thing for Carl Roluf, owner of Roluf's Music and Camera Centre, which this week is moving into new and luxurious store quarters.

Had Mr. Roluf been able to find a job when he left University 13 years ago, he possibly would still have been a salaried employee.

As it is he is the owner of possibly the largest camera and music centre in Central Ontario.

Back in 1947 Mr. Roluf left McGill University following a course in mathematics. He couldn't find a job, so having a yen for photography and a love of music he decided to venture in a camera and music store.

It was a venture that has really paid off.

SOON OUTGREW QUARTERS

Business was good, so good in fact that it soon outgrew the original location on Victoria Ave. and he moved to his present site on Front Street.

Thursday he will open for business in his new location which has been under renovation for the past 18 months. More than $40,000 has gone into alterations to make the store the most modern of its kind in the area.

A big feature of the new store will be a 'serve yourself' policy.

Visitors to the store are invited to look around for themselves and then if in the mood for buying, staff members are ready to wait on them.

"There will be no pressure salesmanship here", stated Mr. Roluf.

The building which Mr. Roluf purchased for renovation into his new store was used as a theatre for stage shows back in the 1880's. That was before the time of movies.

ONCE POOLROOM

Later the building was turned into a pool room and was operated as such until purchased by Mr. Roluf.

Exclusive of office and storeroom there is two thousand square feet of floor space for the display of everything in the line of music and cameras.

"Browser boxes," featuring six artists to a bin with a capacity of 10,000 records in all, along with the sheet music centre, take up one side of the store.

On the other side is a "behind the glass' 'camera display where visitors may closely examine dozens of fine still and movie cameras. Literature on all cameras is available.

Another feature of the new Roluf store will be the piano and organ department. Willis pianos and Lowrey electric organs, as well as record players, hi-fi's and tape recorders are on display.

The store also offers a TV with RCA, Marconi and Sparton machines in both black and white and color on display.

TRAVEL AGENCY

The new Roluf's will also act as a travel agency offering package tours by rail, air and steamship to the holiday land of your choice anywhere in the world. Literature on your dream trip will be available at no charge.

The new store will have a staff of five including the owner. Staff members are Mr. Roluf, Don Alexander, who has been with the store for the past five years, Eleanor Clarke, Linda Moore and Betty Simpson.

NO OTHER CHOICE

(Continued From Page 1)

that Russia had detonated her third atmospheric nuclear explosion over central Asia Tuesday. Kennedy notified Britain, France and West Germany of his decision before making it public.

Kennedy's announcement was immediately hailed by congressional leaders who fear Russia may overtake the reported big American lead in nuclear weapons, adding to Russia's leadership in powerful rockets and space technology

But the decision was received with dismay by the smaller countries which fear military muscle-flexing by Russia and the United States may engulf the world in a nuclear holocaust.

American atomic sources said the series of explosions which Russia started seem to be of a kind undertaken by the United States in the past. They said that if this is the case, Russia may undertake another dozen explosions before the series ends.

Japan, target of American Second World War atomic bombing, today strongly urged the United States not to carry out the tests.

Foreign Minister Zentaro Kosaka said:

"We have long considered, from the humanitarian view, that the ban on nuclear weapon tests is the first step toward the abolition of nuclear weapons as a whole."

CLOUDS DRIFT

Japan reported new radioactive clouds drifting over wartime atom - bombed Hiroshima and other Japanese centres and U.S. officials said these clouds eventually may extend over North America. So far Russian explosions have been on a relatively-low yield with no threat of any major contamination danger.

The danger is lessened by the fact that during the three years of the atomic moratorium much of the dangerous fallout has been cleaned from the skies. But U.S. Health Secretary Abraham A. Ribicoff observed this downward trend in radioactivity will be reversed if Russia continues aerial blasts, adding dangers to food, water and air.

Kennedy's decision to resume testing, announced by White House Press Secretary Pierre Salinger, swept away a ban adopted by the United States when the U.S - British - Russian parley on a treaty to forbid nuclear testing began in November, 1958. The last U.S. test was Oct. 30, 1958, in Nevada's Yucca flats.

The Russians and British also declared self-imposed moratoriums in 1958. Some military men in all three countries pressed increasingly for tests. This year the Russians showed declining interest in the Geneva talks and last Wednesday announced they would resume tests. The British have not resumed.

KENNEDY'S STATEMENT

Kennedy said:

"In view of the continued testing by the Soviet government, I have today ordered the resumption of nuclear tests in the laboratory and underground with no fallout.

"In our effort to achieve an end to nuclear testing, we have taken every step that reasonable men could justify.

"In view of the acts of the Soviet government, we must now take those steps which prudent men find essential.

"We have no other choice in fulfilment of the responsibilities of the U.S. government to its own citizens and to the security of other free nations."

Salinger said Kennedy made his decision only after word reached here of a third Russian atomic explosion in Central Asia.

REPRESENTED PANAMA

GREAT NECK, N.Y. (AP)— Ernesto de la Ossa, 69, who had represented Panama at the United Nations since the world organization was founded, died Tuesday.

ISOLATE LIVER VIRUS

PHOENIX, Ariz. (AP)—Isolation of the virus which causes serum hepatitis, a serious liver-damaging disease, was announced today. Terming the discovery a major medical breakthrough, Dr. Vern Bolin, director of Bolin Laboratories of Phoenix, said isolation of the virus may make possible development of a vaccine for the disease.

QUEEN'S UNIVERSITY
EXTENSION CLASSES
IN BELLEVILLE AT ALBERT COLLEGE
English 2 — A General Introduction to English Literature
Prerequisite—Grade XIII English—Prof. D. Crawley
First Class — Friday, Sept. 15th, 7.00 - 9.00 p.m.
Classroom "C" in Albert College
Psychology 1 — An Introduction to Psychology
No prerequisites—Dr. P. C. Dodwell & Mr. J. J. Cote
First Class — Saturday, Sept. 23rd, 9.30 - 11.30 a.m.
Classroom in the New Manor, Albert College
Fee $70.00 for each course
Registration and further information from the Department of Extension, Queen's University at Kingston.

Obituaries

ROBERT CRANSTON
(Harold)

An aged and highly respected resident of Rawdon township for half a century, Robert Cranston, R.R. 1 Harold, died in the Belleville General Hospital on Tuesday after an illness of five weeks. He was born in Ireland, 80 years ago being the son of the late Mr. and Mrs. John Cranston and coming to this country as a young man settled in Tyendinaga township but soon moved to Rawdon, where he farmed for many years. He was not only a farmer but a cattle drover in his younger days and was well known throughout the district.

He was a member of Springbrook United Church and fraternally was an honorary member of Tanner L.O.L. No. 509. Surviving are one daughter, Mrs. Oscar (Irene) Merrick of R.R. 3 Stirling, one son, Earl Cranston, R.R. 1 Harold and one sister, Mrs. Annie Doxtator of Shannonville. Also surviving are five grandchildren and five great grandchildren. His first wife, the former Emily Jane Bateman, died many years ago and his second wife, the former Mary Cook, died some years ago.

Resting at the Duffin Funeral Home, Stirling. The funeral announcement appears elsewhere in this edition.

HAROLD CLINTON STEWART
Foxboro

In ill health for the past seven years, Harold Clinton Stewart, of Foxboro, well known C.N.R. employee at the rail yard, died in the Belleville General Hospital on Tuesday. He was born at Foxboro, 56 years ago, being the son of the late Mr. and Mrs. James O. Stewart and had been a lifelong resident of his native community. As a young man he joined the CNR and was sub foreman at the rail yard at this terminal and had ben an employee of the railway for 37 years.

He was a member of Foxboro United Church and took an active interest in the work of the congregation. He was a member of the Board of Stewards of the congregation, was caretaker for the church and fraternally was a member of the Canadian Brotherhood of Railway Employees and also a member of the Benevolent Society of that organization.

Surviving are his wife, the former Stella Mary Dainard, one son, John H. Stewart of Foxboro, one daughter, Mrs. Milton (Carol) Watson of Peterborough, three brothers, John L. Stewart of this city, Ted Stewart of Point Anne, Ralph Stewart of Cannifton, one sister, Mrs. Lorne (Gladys) Badgley of Frankford and three grandchildren, Danny, Lynn and Paul. A brother, Charles Stewart of Foxboro and a sister, Mrs. Nettie Hoard of Campbellford are predeceased.

Resting at the John R. Bush Funeral Home, 80 Highland Avenue. The funeral announcement appears elsewhere in this edition.

MRS. ANNIE INEZ PRESTON
R.R. 1, Roslin

Suffering from a heart condition, Mrs. Annie Inez Preston of R.R. 1 Roslin was driving her car near Chisholm Mills on Tuesday when she was stricken with a seizure and before medical aid could be summoned she died suddenly. Mrs. Preston was born in Stirling 51 years ago, being the daughter of the late Mr. and Mrs. George Maybee and had been a resident near Roslin for the past nine years but spent many years in Thurlow township and at Plainfield.

She was a member of St. Paul's Anglican Church at Roslin and an active member of the Women's Guild and other organizations of the congregation.

Surviving are two sons, James Robert Preston of this city, John Richard Preston of Barrie; two daughters, Mrs. John (Sheila) Dean of Fredericton, N.B., and Mrs. Paul (Jacqueline) Laansorg of Toronto; two brothers, Wilmot and Everett Maybee of Wellman's Corners, and one sister, Mrs. Percy (Elsie) Coutts of Toronto. Also surviving are five grandchildren. Her husband, William John Preston, died in 1955.

Resting at the John R. Bush Funeral Home, 80 Highland Ave.; the funeral announcement appears elsewhere in this edition.

MRS. WILLIAM STEADMAN
Toronto-Belleville

Following an illness of two months, Mrs. Maude Lenora Helen Steadman, 51 Broadview Avenue, Toronto, and formerly of this city, died in St. Michael's Hospital on Tuesday morning. She was born in Belleville 47 years ago, being the daughter of Mrs. Margaret Keegan and the late Frank Keegan. She lived in this city for many years and was well known and highly respected in the community.

She was a member of St. Thomas' Church and is survived by her husband, William Steadman; two sons, James Lorne and William of Toronto; two brothers, Arthur and Herbert Keegan of this city and one sister, Miss Vera Keegan, also of Belleville, and three grandchildren, Julie Anne of Belleville and Susan and Laura of Toronto.

Resting at the John R. Bush Funeral Home, 80 Highland Avenue; the funeral announcement appears elsewhere in this edition.

MISS ETHEL ANN FOX
Stockdale

In ill health for some time, Miss Ethel Ann Fox, Stockdale, died at the Home for the Aged at Cobourg on Tuesday. She was born in Madoc township, 82 years ago, being the daughter of the late Mr. and Mrs. Sylvester Fox and had been a resident of the Home for the past eight months. She spent the greater part of her life in the Frankford district where she was well known and highly respected. She was a practical nurse and served in her district for many years.

She was a member of the Free Methodist Church and is survived by one brother, Alvin Fox of Wooler.

Resting at the Rowe Funeral Home, Frankford. The funeral announcement appears elsewhere in this edition.

BORN

BUTCHER. — Cindy and Terry Butcher are happy to announce the birth of their brother, Ronald Shane, (7 lbs. 8½ ozs.), on Sunday, September 3rd, 1961, at the Belleville General Hospital. Mommy and baby doing fine.

CRAWFORD. — Mr. and Mrs. Glen Crawford, a daughter, Glenda Gail, (6 lbs. 8½ ozs.), on September 3rd, 1961. A sister for Curtis and Tina.

CORNELL. — Mr. and Mrs. Phillip Cornell, (nee Lois Hall), 21 Wilkins Street, Belleville, are happy to announce the arrival of their baby daughter, Janice Ferne, (6 lbs., 10 ozs.), on Friday, September 1st, 1961 at the Belleville General Hospital. A sister for Michael and Perry.

O'SHAUGHNESSY.—Mr. and Mrs. Michael O'Shaughnessy (nee Joyce Martin) are happy to announce the arrival of their baby girl, in the Belleville General Hospital on Tuesday, September 5th, 1961.

IN MEMORIAM

DEMPSEY.—In loving memory of a dear son and brother, Douglas Gordon, who passed away September 5th, 1956.

Gone is the face we loved so dear,
Silent is the voice we loved to hear;
Too far away for sight or speech,
But not too far for thought to reach.
Sweet to remember him who once was here,
Who, though absent, is just as dear.

—Sadly missed and lovingly remembered by Dad, brothers Dennis and Dale, sister Jo.

CARDS OF THANKS

I wish to express my sincere thanks to all my friends, neighbors and relatives for cards, gifts and calls while in the hospital and since my return home. A special thank you to Salem W.A., Salem S.S. for the flowers, also to Drs. Parkin, Birchard and Woodley and all the nurses and aides on First West for their kindness.
—Mrs. Albert Twiddy.

I wish to express my sincere thanks to Mrs. York, her staff at the Home for the Aged, and Dr. Blakslee and staff of Belleville General Hospital for their kindness shown to my mother, (Mrs. Edward Montgomery), while under their care.
—Alice M. Grills.

DEATHS

CRANSTON, Robert. — At the Belleville General Hospital, on Tuesday, September 5th, 1961, Robert Cranston, R. R. 1, Harold, husband of the late Mary Cook; in his 81st year.
Resting at the Duffin Funeral Home, Stirling. Service in the funeral home on Thursday, September 7th, at 2:00 p.m., Rev. W. Fletcher officiating.
Interment Victoria Cemetery, Tweed.
L.O.L. Memorial Service in the funeral home this Wednesday evening at 7:45 p.m.

CONLEY, Madeline. — At Detroit, Michigan, on Monday, September 4th, 1961, Madeline Doyle, formerly of Lonsdale, beloved wife of Elmer Conley, dear mother of Robert, Donald and Barbara of Detroit, sister of James Doyle of Belleville; in her 60th year.
Resting at the Funeral Residence of George F. O'Brien from Thursday noon. Funeral on Friday, September 8th, to St. Michael's Church for Requiem Mass at 9:00 a.m.
Interment St. James' Cemetery. 26-2t

FOX, Miss Ethel Ann. — At the Home for the Aged, Cobourg, on Tuesday, September 5th, 1961 Miss Ethel Ann Fox, Stockdale; in her 83rd year.
Resting at the Rowe Funeral Home, Frankford. Funeral on Thursday, September 7th, to the Free Methodist Church, Frankford, for service at 2:00 p.m. Rev. Donald White officiating.
Interment Stockdale Cemetery.

GRASS, Miss Annie Elizabeth. — At the Sheppard Nursing Home, Belleville, on Tuesday, September 5th, 1961, Miss Annie Elizabeth Grass, Reg. N., R. R. 6, Trenton; in her 79th year.
Resting at the Rowe Funeral Home, Frankford. Service in the chapel on Thursday, September 7th, at 3:00 p.m., Rev. F. F. Downey officiating.
Interment Frankford Cemetery.

PRESTON, Annie Inez. — Suddenly at Chisholm's Mills, on Tuesday, September 5th, 1961, Annie Inez Maybee, widow of William John Preston, R. R. 1, Roslin, 8th Concession, Tyendinaga Township; in her 52nd year.
Resting at the John R. Bush Funeral Home, 80 Highland Ave. Funeral on Friday, September 8th, to St. Thomas' Anglican Church, 8th Concession Rawdon Township, for service at 2:00 p.m.
Casket will be open in the church from 1:00 p.m. until time of service.
Interment St. Thomas' Cemetery. 26-2t

STEADMAN, Maude Lenora Helen. —At St. Michael's Hospital, on Tuesday, September 5th, 1961, Maude Lenora Helen Keegan, beloved wife of William Steadman, 51 Broadview Ave., Toronto; in her 48th year.
Resting at the John R. Bush Funeral Home, 80 Highland Ave. Service in the chapel on Thursday, September 7th, at 2:00 p.m., Canon A. S. McConnell officiating.
Interment Belleville Cemetery.

STEWART, Harold Clinton. — At the Belleville General Hospital, on Tuesday, September 5th, 1961, Harold Clinton Stewart, Foxboro, beloved husband of Stella Mary Dainard; in his 57th year.
Resting at the John R. Bush Funeral Home, 80 Highland Ave. Funeral on Friday to Foxboro United Church for service at 2:00 p.m., Rev. R. F. Darke and Rev. A. Poulter officiating.
Casket will be open in the church from 1:00 p.m. until time of service.
Interment Foxboro Cemetery. 26-2t

WESSELS, Nellie. — At Trenton Memorial Hospital, on Tuesday, September 5th, 1961, Nellie Wessels, Wooler, widow of Herbert Wessels, sister of Mrs. Jennie Burrill, Wooler; in her 80th year.
Resting at the Weaver Funeral Home, Trenton. Memorial service in the funeral home on Thursday, September 7th, at 1:30 p.m.
Interment Mount Evergreen Cemetery.

Police Trying To Find Girl

Sgt. C. L. Nicly of 54 Regina Crescent, Middleton Park, Trenton, reported to the Ontario Provincial Police this morning that his daughter Carole, left home last evening following a family argument and has not returned as yet.

A description of the girl states, she is nearly seventeen but looks older, has light brown hair, is five feet, four and one-half inches tall, was wearing a white sweater, tan slacks and white shoes at the time of her disappearance.

Anyone knowing the whereabouts of this girl or anyone who sees a girl fitting this description, is asked to contact their local Provincial Police office. Her parents believe she may be hitch-hiking in the Montreal area.

1,141 Separate School Pupils Are Enrolled

Some 652 students were enrolled at St. Michael's Academy on Tuesday. These include 429 in grades one to eight and 223 in grades nine and ten.

At Holy Rosary School 300 were enrolled. At St. Joseph's School 307 were enrolled. 37 additional students from St. Joseph's School will be transported to Our Lady of Fatima School where they will use a vacant room for a year only.

At Our Lady of Fatima School 205 students were enrolled.

PINKSTON & LUSCOMBE
AMBULANCE AND FUNERAL SERVICE
DIAL WO 8-5735
[illegible] Victoria Ave. at Church Street

FLOOR SANDING AND FINISHING
GLEN ELLIOT
186 Dufferin Ave. WO 2-[illegible]

HAY FEVER RELIEF
USE ONE OF THESE PROVEN REMEDIES
CO-PYRINAL CAPSULES $3.25
PYRIBENZAMINE 85c
DIMETANE TABLET 65c doz.
DRISTAN TABLETS $1.25 - $2.25 - $3.75
DRISTAN SPRAY $1.35
PRIVINE DROPS 85c
HAY FEVER DROPS and eyes and nose 75c
DOLAN
THE DRUGGIST
WO 2-3406
FREE MOTOR DELIVERY

BLACK'S MEAT MARKET
FOR MONEY-SAVING VALUES
TURKEY LEGS lb. 59c
TURKEY WINGS lb. 49c
ROUND STEAK
SIRLOIN STEAK lb. 69c
HEADCHEESE tin $1.00
ROASTING CHICKENS 3-lb. av. lb. 49c
SLICED COOKED HAM lb. 95c
PEAMEAL BACON lb. 69c
ROUND STEAK ROAST
RUMP ROAST (Boneless) lb. 65c
3 lbs. HAMBURG or WIENERS $1.00
4 lbs. Veal Patties or Country SAUSAGE $1.00
23 BRIDGE STREET EAST PHONE WO 2-0918

TORONTO STOCKS

TORONTO (CP). — The stock market was higher in light morning trading today with steels, utilities and refining oils showing the way up on the industrial index.

In steels, Page - Hersey, Algoma and Steel Company of Canada all rose to ⅛, while Burlington had the biggest drop, down 2⅝, in profit-taking after Tuesday's meteoric rise on rumors of a takeover by Algoma.

Among utilities and refining oils, Shawinigan, Bell Telephone BC Telephone, Imperial Oil, Interprovincial Pipe Line and Trans Mountain all had gains ranging from ⅛ to a point.

On index, industrials rose .67 to 599.80 and base metals .21 to 205.37. Golds slipped .18 to 91.06, Western oils .01 to 95.50.

The senior base metals list was generally mixed, with Falconbridge and Geco down to ⅛ and Campbell Chibougamau and Consolidated Mining and Smelting ahead slightly.

Tuesday the market was higher in lighter trading.

New highs pitted the industrial list and a few hefty gains were recorded. Burlington Steel reached a new top of 24⅜ with a volume of 18,746 shares on a rumor that Algoma Steel is to outbid Hamilton's N. Slater Co. offer of $23 per share for Burlington. Algoma neither confirmed nor denied the rumor, but at one point touched a high for the year of 45.

Loblaw A and B also featured in the day's action as both hit highs of 51. The B issue maintained the pace with a gain of 1½ but the A backed down and was up only a point. Imperial Investment A reached a high of 22⅝ on moderate turnover with an advance of ½.

Utilities were decidedly the best group of the day.

On index, industrials rose .42 to 599.13 and golds .23 to 91.24. Base metals fell .37 to 205.16 and western oils .06 to 95.51. Volume was 1,302,000 compared with 1,423,000 Friday.

The base metals market was lower in the senior list. International Nickel, Quemont, Steep Rock, Geco and Gunnar all fell in the five to 60 cent range.

Gold trade was light with Kerr - Addison up ½ and McIntyre Porcupine, Hollinger and Giant Yellowknife all down to ⅛. Western oil trading was weak amid declining prices.

STOCK QUOTATIONS

(Stock Quotations Furnished by Barclay & Crawford)
56 Bridge Street East
Members Toronto Stock Exchange
Belleville Office—Dial WO 8-5581

INDUSTRIALS

Abitibi 41
Alberta Distilleries 230
Alberta Gas Trunk 31¾
Algoma Steel 44¾
Aluminum 31¾
Atlas Steel 30¾
Bank of Montreal 69¼
Bank of Nova Scotia 78
Bell Telephone 54¾
Brazilian Trac. 425
British American Oil 31¾
B.C. Forest Prod. 13¾
Canada Cement 36
Cdn. Breweries 58
Cdn. British Alum. A 11¾
Cdn. Oil 32¾
Canadian Tire 50
Cdn. Pacific Railway 25¾
Cockshutt Plow 13
Cons. M. and S. 25¾
Cons. Paper 46¾
Consumers Gas 18½
Corby's "A" 18¼
Dominion Foundries 61¼
Dominion Stores 16
Dominion Tar 18¾
Ford (U.S.) 97½
Ford "A" 155
Gatineau 35¾
General Dynamics 30¼
General Motors 47
Great Lakes Paper 30¾
Harding Carpets 13
Cdn. Imp. Bk. Commerce 69
Imperial Oil 46¾
Industrial Acceptance 83½
International Nickel 84¾
Interprov. Pipeline 70¾
Jockey Club Ltd. 355
Loblaw Cos. "B" 50¾
Massey Ferguson 11¾
MacMillan B. and P. 17¾
Mead Johnson (N.Y.) 160
Moore Corporation 61
Page Hershey Tubes 26
A.V. Roe 7¼
Royal Bank of Canada 80
Shawinigan W. and P. 36
Seagrams 43¾
Simpson's Ltd. 30
Steel of Canada 76¾
Toronto-Dominion Bank 68¾
Traders Finance 54
Trans. Canada Pipe. 31¾
Trans. Mt. Pipe. 13¾
Union Gas 19½
Victoria and Grey 54
Walkers 54¼

MINES AND OILS

Rio Algom. 915
Arcadia Nickel 42
Atlantic Coast Copper 116
Campbell Chib. 860
Cdn. Export Gas 167
Cdn. Husky Oil 5¾
Cochenour Willans Gold 400
Cons. Discovery 256
Cons. Halliwell 41
Conwest Exp. 490
Denison 10¾
Devon Palmer 60
Dome Mines 26¾
East Malartic 213
East Sullivan 205
Faraday 175
Falconbridge 60
Frobisher 10
Geco 23
Gunnar Mines 895
Hollinger 27⅛
Home Oil "A" 10
Hudson Bay M and S 53¼
Hudson Bay Oil 14⅝
Kerr Addison 10½
Labrador 26
Lake Shore 315
Maritimes 90
Midcon 25½
North Coldstream 81
New Hosco 72
New Mylamaque 36
Nickel Min. and Smelt 46
Northern Canada 203
Noranda 53
Normetal 276
Okalta 23
Opemiska 606
Pacific Pete 11
Preston Mines 570
Prospect Airways 77
Provo Gas 216
Quemont 905
Rockwin 14½
Royalite Oil 9¾
Sheritt Gordon 480
Silver Miller 50
Siscoe 196
Steep Rock 800
Sylvanite 37
Teck-Hughes 163
Triad 166
United Asbestos 670
United Keno Hill 12¾
United Oils 131
Ventures 58
Waite Amulet 585
Beth Copper 100

City Hall Changes Put End To Indoor Farmers' Market

The Belleville indoor farmers' market is now a thing of the past!

This week carpenters commenced alterations on the ground floor of the city hall to provide more accommodation for a growing city hall administration staff. Local contractor Bert Hiles is doing the alteration job which is costing just over $17,000.

When completed the renovations will have provided extra accommodation on the ground floor of the city hall for the welfare office, and will also have provided office space and store room for the city purchasing agent and for the city clerk, whose department will be moved to the ground floor.

On the second floor of the city hall the planning engineer's department will be moved into what is now the clerk's office, while city assessment department will take over the space now being used by the planning engineer and purchasing agent.

So, with the city's progress, what had become almost an institution in Belleville has disappeared.

Two or three decades or more ago the Belleville inside farmers' market would be crowded on Saturday as district farmers came to town to dispose of their butter, eggs and poultry.

Then inroads began to be made on the market space.

The Opportunity Shop took off one corner; then the city hall tax office was enlarged into another part of the market room.

And in more recent years another slice of the market space was taken up by the city welfare department.

Now the city has closed out the inside market completely.

New Manager T-D Bank Is Appointed

CLIFFORD A. PERRY

Arnold J. Wolfenden, manager of the Belleville branch of the Toronto - Dominion Bank, is leaving this position to join his bank's Toronto office in the business development department of its Ontario division. Mr. Wolfenden has been manager of the local branch since July of 1953.

Mr. Clifford A. Perry, previously a manager of one of the bank's Hamilton branches, has been appointed as Mr. Wolfenden's replacement.

The latter has been quite active in the affairs of the community. A past president of the local branch of the Canadian Red Cross Society and a member of the board of St. Thomas' Church, he was also treasurer of the Belleville United Appeal. He was a charter members of the Quinte Curling Club, an active member of the Belleville Club and the Belleville Bridge Club, and interested in the work of the Boy Scouts.

Mr. Perry has been with the Toronto-Dominion Bank since 1956, when he joined it at Brandon, Manitoba. He has since served at branches in Vancouver, Calgary, Montreal and Hamilton as well as in the bank's head office in Toronto.

He is married and has two children.

Chief Denies Band to Rent Hunting Rights

DESERONTO — The story in the Friday issue of this newspaper stating that the Mohawk Band was contemplating selling hunting space on the reserve to white men in 1962 was vigorously denied last weekend by Indian Chief Melville Hill. Chief Hill declared that the Band Council is interested in conserving the ducks for breeding purposes and creating better hunting for members of the Band.

"It would be years before we could be sure that there would be more ducks than we could use," commented Chief Hill, "and it would take time for us to determine that it would be advisable to allow the white man to hunt in this area."

The Chief emphasized that although Ducks Unlimited of Winnipeg is putting up the money for a dam to cost between $3,000 and $4,000, the group has no control or jurisdiction over the marsh area. The Department of Lands and Forests has also been a great help to the Band Council in this project, he stated.

The project is still in the planning stage with only the preliminary surveys being made. The Chief could not give a date when the work would get underway. He stated that once the dam was built it would be necessary for the Band Council to pass a by-law to control the hunting in the marsh area.

Trenton News

By SULA SORTER—Phone 3-3[illegible]

N. Sprague Offered CofC Secretary Post

TRENTON—At a directors' meeting of the Trenton Chamber of Commerce last night, the executive members voted to ask Nostrand Sprague to assume the position of secretary-treasurer of the group.

Mr. Sprague, who recently retired from business life, had indicated that he would be interested in the position. He will succeed Herb Smith, who has worked in the interests of the chamber since it was formed more than a year ago.

Mr. Sprague will take over the running of the chamber tourist booth when it re-opens next summer and it was suggested that he might be interested in running next year's membership campaign.

The directors were asked to sell tickets to the chamber dinner, which will be held at the Trenton Country Club on Oct. 18. Ben Kroeze is in charge of the dinner-dance and he will be assisted by Walter Lachine.

Mr. Lachine reported that he and director Michael Gartner had attended a meeting in Belleville between representatives of area chambers and representatives of the Brewers Retail Association.

Mr. Lachine described tourist attraction boards which the association proposes to place in Brewers' retail stores across Ontario. Local photographers will be asked to supply pictures of community interest for the Trenton board. Ted Kinsella will be in charge of this project.

George Kempf pointed out that in 1960, $417,000,000 had been spent by tourists in Canada and that $209,000,000 of this had been spent in Ontario. Forty per cent of this money went for alcohol in some form.

President Harold Pearce was in charge of the meeting. Miss Marion Baker acted as secretary.

Two Injured, 3 Cars Damaged In Collision

Two persons were admitted to the Belleville General Hospital and three cars were badly wrecked in an accident at the intersection of MacDonald Avenue and Bridge street yesterday afternoon.

Charles Coleman and Mrs. Eek Bylsma suffered severe lacerations while others involved suffered shock and bruises.

Mr. Coleman of 47 Geddes St. Belleville, was proceeding north on MacDonald Avenue and came into collision with a car driven by J.W. Ritchie of Eleanor Gardens and the Ritchie car was then thrown against a car driven by Mrs. Eek Bylsma of 268 Dundas St. east who was at the time stopped at the stop sign before proceeding onto Bridge street.

Damage to the three cars involved was extensive.

IF IT'S
Records
IT'S
Rolufs
227 FRONT STREET
BELLEVILLE, ONTARIO

YOUR
TRAVEL
AGENT
Rolufs
227 FRONT STREET
BELLEVILLE, ONTARIO

FOR
Cameras
AND
Film
SEE
Rolufs
227 FRONT STREET
BELLEVILLE, ONTARIO

A. R. Smith Is Top Gun At Skeet Club

TRENTON Flying Officer A. R. Smith of RCAF Station, Trenton, beat out 29 contestants to end as "top gun" of the day at the Labor Day skeet shoot at Station Trenton. F-O Smith shot a sudden death round with LAC Gibb. Both men had obtained identical scores of 93 out of a possible 100. Both made 25 "straights", their first in the activities of the newly-formed group.

W. J. Parker was "low gun" edging LAC R. Cote.

The Skeet Club is directed by Cpl. J. C. Hatton and the instructors are Cpl. Seymour, Sgt. Fefchuck, LAC Wood and George Terry.

The next club shoot will be held on Saturday, Nov. 4, at RCAF Station Trenton. Only members of the Trenton club are eligible for competition.

At the close of Monday's meet, Air Commodore R. J. Lane, Air Officer Commanding Air Transport Command, presented prizes to the winners.

Top Gun — F-O A. R. Smith, (93); runner-up LAC Gibb (93); second runner up F-O Barry (90). (These contestants also won the Class AA group).

Class A. LAC Gibb (93); runner up F-O Verbelst, (79); second runner up, Sgt. Fefchuck, (73).

Class B. Cpl. Kelly (84); runner up, Cpl. Hatton, (80); second runner up, Mr. Gray, (66).

Class C. F. S. Trodden, (72); runner up, Cpl. Seymour (68) second runner up, Sgt. Jerowski, (42).

Class D. Cpl. Wood (75); runner up, Mr. McKinnon, (51); second runner up, LAC Cote (35).

Class E. George Terry (58).

MRS. FDR IN HOSPITAL

NEW YORK (AP) — Mrs. Franklin D. Roosevelt has entered Columbia Presbyterian Medical Centre for a "general checkup" that should take several days, her secretary says. The 76-year-old Mrs. Roosevelt went to her doctor Tuesday morning and he ordered an immediate checkup.

Obituaries

MISS ANNIE ELIZABETH GRASS

R. R. 6, Trenton

Following an illness of seven years, Miss Annie Elizabeth Grass, R. R. 6, Trenton, died at the Sheppard Nursing Home, Belleville, on Tuesday. She was born in Murray township, 78 years ago, being the daughter of the late Mr. and Mrs. Peter Grass and for many years had resided with her nephew near Trenton.

Miss Grass was a registered nurse and was a graduate of Teachers' College of Columbia University. She served overseas with the United States Army Nursing Corps in the First World War. She taught school in Murray township for some years before moving to the States.

She was a member of the Anglican Church, and is survived by one brother, Walter Grass of Gilmour, and one sister, Mrs. Olivia Yerden of Washington, D.C.

Resting at the Rowe Funeral Home, Frankford. The funeral announcement appears elsewhere in this edition.

GILBERT H. SARLES

R.R. 2, Trenton

TRENTON — On Monday the Rev. T. F. Townsend and the Rev. A. C. McCallum conducted a service at the Weaver Funeral Home for Gilbert H. Sarles, of R.R. 2 Trenton, who died at the Trenton Memorial Hospital last Saturday. Mr. Sarles was 88.

Bearers were Frank Dickens, Melville Dickens, Nelson Welsh, Gardner Welsh, George Sarles and Mac Sarles.

Interment was in White's Cemetery.

Mr. Sarles was born in West Huntingdon township and he was the son of Mr. and Mrs. Nelson Sarles. He had lived in Trenton and West Huntingdon before moving to the Belleville Road 37 years ago. He was a member of White's United Church. Mr. Sarles was a retired sales agent. He had worked for the Imperial Oil Company.

Mr. Sarles is survived by two daughters, Mrs. Pauline Page, R.R. 2 Trenton and Mrs. Albert (Dorothy) Hall of Belleville, and three sons, Frank and Walter of Trenton and Jack of Vancouver, B.C. Also surviving are five grandchildren and two great-grandchildren; a brother, Frank Sarles of Stirling, and a sister, Mrs. Gertrude Dickens, of Belleville.

Mr. Sarles was predeceased by his wife, the former Matilda LeGrand; a daughter, Mrs. Jean Jackson, and a son, Clayton Sarles.

Brighton Youth Is Given Year For Car Theft

TRENTON — Ernest Harold Andrews, 21, R. R. 3, Brighton, was sentenced to one year in jail by Magistrate T. Y. Wills at Trenton yesterday. Andrews pleaded guilty to a charge of car theft, involving a vehicle owned by Mrs. Jenny Nemtin of Belleville. The incident occurred on August 26.

Constable Sidney Vickers of the Trenton police department testified that he had chased the stolen car on his motorcycle and the driver on foot when he abandoned the car in an east Trenton parking lot. Two unnamed town citizens had caught and held Andrews for the constable.

Constable Vickers said that a purse, owned by Mrs. Nemtin and left in the front of the car, was found in the back seat emptied of around $3 in change. When apprehended, Andrews was found to have $3.21 in his pocket.

Crown Attorney S. Gordon Robertson Q.C., read the accused's record to the magistrate. The record stated that Andrews had had several previous suspended sentences and jail sentences for joy riding, car theft and breaking, entry and theft.

Thomas Henry Mountenay of Trenton was placed on a year's suspended sentence by the magistrate and ordered to pay $5 court costs when he pleaded guilty to the theft of a car battery. Mountenay said that he had been drinking at the time the incident occurred.

William Summerville of Belleville, who pleaded guilty to a charge of impaired driving was ordered to pay $75 and $3.50 court costs. Constable Sidney Vickers said that his attention had been drawn to the Summerville car by the fact that a front seat passenger was banging head and shoulders out of the car window. The incident occurred on August 12, on Dufferin Ave. in Trenton.

FILM BIBLE STORY

HOLLYWOOD (AP) — Producer-director George Stevens will film The Greatest Story Ever Told. He told a press conference Tuesday he has acquired ownership of the story's movie rights from 20th Century Fox.

Plans Are Made For Opening of Hospital Wings

TRENTON — On September 17 the new wings of Trenton Memorial Hospital will be officially opened, with a formal ceremony held on the hospital grounds. The ceremony will be attended by the provincial Minister of Health, the Hon. Dr. Matthew B. Dymond; the Hon. John M. Booth of North Providence, Rhode Island, and a number of distinguished guests from across Canada, as well as prominent Trenton citizens.

S. O. Graham, chairman of the board of directors of Trenton Memorial Hospital, will welcome the visitors.

Seats will be provided in a large tent which will be erected on the gorunds, and the special guests, as well as members of the general public, will be invited to inspect the new $900,000 addition. Refreshments will be served and music for the occasion will be provided by the Trenton Salvation Army Band.

Miss S. O. Moores, hospital administrator, will be on hand to welcome the guests and the members of the hospital's women's Auxiliary, of which Mrs. T. W. Spear is president, will serve lunch.

Harry Sager, member of the board of directors and a charter member of the Trenton Lions Club, has been instrumental in persuading the Hon. John M. Booth to attend the ceremony. Mr. Booth is a [illegible] tor of Lions International. He is a judge of the juvenile court for the State of Rhode Island and is active in many civic and charitable organizations in his home state.

Chester A. Wood, the architect responsible for the design of the new addition, is expected to be present at the official ceremony.

Only 141 Take Training Course

TORONTO (CP)—J. R. H. Morgan, Toronto secondary school superintendent, said only 141 persons have enrolled in commercial retraining courses for the unemployed, given under provincial-federal sponsorship in co-operation with the Toronto school board.

New Issues of

GOVERNMENT OF CANADA BONDS

**—$225,000,000—10½ MONTH 3% NON-CALLABLE
BONDS DUE AUGUST 1, 1962
ISSUE PRICE: 99.75%
YIELDING ABOUT 3.29% TO MATURITY**

Interest payable February 1 and August 1
Four and one-half months' interest payable February 1, 1962
Denominations: $1,000, $5,000, $25,000, $100,000 and $1,000,000

**—$175,000,000—5 YEAR 3 MONTH 4½% NON-CALLABLE
BONDS DUE DECEMBER 15, 1966
ISSUE PRICE: 99.25%
YIELDING ABOUT 4.68% TO MATURITY**

Interest payable June 15 and December 15
Three months' interest payable December 15, 1961
Denominations: $1,000, $5,000, $25,000, $100,000 and $1,000,000

The Bonds will be dated September 15, 1961, and will bear interest from that date. Principal and interest are payable in lawful money of Canada. Principal is payable at any Agency of Bank of Canada. Interest is payable at any branch in Canada of any chartered bank without charge. Bonds may be registered as to principal or as to principal and interest. Definitive bonds will be available on or about September 18, 1961 (without payment of accrued interest) and thereafter in two forms: bearer form with coupons attached (this form may be registered as to principal) and fully registered form with interest payable by cheque. Bonds of both forms will be in the same denominations and fully interchangeable as to denomination and/or form without charge (subject to Government transfer requirements where applicable).

Bank of Canada has already agreed to acquire $25,000,000 of the $225,000,000 of 3% Bonds due August 1, 1962 in exchange for $25,000,000 of 3% Bonds due December 1, 1961. Bank of Canada has also agreed to acquire the $175,000,000 of the new 4½% Bonds due December 15, 1966, in exchange for $75,000,000 of 3% Bonds due December 1, 1961, $40,000,000 of 3% Bonds due May 1, 1962 and $60,000,000 of 3% Bonds due June 15, 1962. The remaining $200,000,000 of 3% Bonds due August 1, 1962 will be offered for cash. The new 3% Bonds due August 1, 1962 are an addition to $110,000,000 of 3% Bonds due August 1, 1962 issued on August 1, 1961.

The new issues are authorized under authority of an Act of the Parliament of Canada and both principal and interest are a charge on the Consolidated Revenue Fund of Canada. The proceeds of the cash offering will be used for general purposes of the Government of Canada.

Subscriptions, subject to allotment, may be made to Bank of Canada, Ottawa, through any investment dealer eligible to act as a primary distributor or through any bank in Canada.

The books of the loan will close at 6.00 p.m. Eastern Daylight Time, September 6, 1961.

An official prospectus may be obtained from any Agency of Bank of Canada.

OTTAWA, SEPTEMBER 5, 1961.

Phone
CENTRAL
RADIO TAXI
WO 2-5353
For
Prompt, Efficient
Taxi Service
ANYWHERE!
ANYTIME!

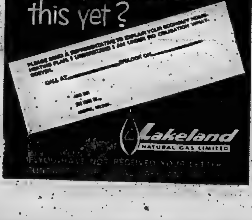

THE ONTARIO INTELLIGENCER
Ontario Established 1861—Intelligencer 1837.
Published Daily by
THE ONTARIO INTELLIGENCER LIMITED
Belleville Ontario Canada
Subscription rates:
By carrier 35c per week.
By mail in Canada $16.00 per year; 6 months $8.00; 3 months $4.50
By mail to U.S.A. $21.00 per year.
Member of The Canadian Daily Newspaper Association; Member of The Canadian Press; Member of the Audit Bureau of Circulation.

Macmillan's Unenviable Role

Prime Minister Harold Macmillan of Great Britain has been under heavy fire from British newspapers for his statement, in an impromptu interview with reporters at a golf links in Scotland, that the Berlin crisis was "all got up by the press."

Now some Canadian papers are joining in the discussion.

As the Montreal Gazette observes, "If it (the Berlin crisis) has been got up by anybody, it has been got up by Mr. Khrushchev and the Western leaders, who have been repeating their serious disagreements over and over again in public."

The Kingston Whig-Standard, though, finds some grounds for Mr. Macmillan's observation, while it doubts whether he meant his words to be taken seriously.

"Perhaps he also meant to imply that provocation is not the exclusive property of governments; some news media are sometimes prone to stir up a little of their own," says the Kingston paper.

So far, however, we have not noticed any recognition of the fact that Macmillan, and all the members of his government, are placed by the force of events and the course of history in a most aggravating situation, such as would enrage a saint and dismay all but the most irresponsible and optimistic of men.

They are required to act, and talk, like the leaders of a powerful nation, sharing responsibility with the U.S. for decisions on which will depend the fate of the non-Communist world.

Yet, in the final analysis, British leaders must depend solely on their persuasive powers and, if these do not carry the day, must bow to events and act as if they approve of U.S. decisions. with the only alternative being a frank admission that there are in the world today only two first-class powers and a second-class power, no matter how close it may come to rivalling the giants, can play no decisive role.

There will be many who will dispute the accuracy of this analysis, and among these may be numbered U.S. statesmen. The British leaders, though, are too hard-headed, too realistic, with too long a history of wielding effective power, not to recognize the vast difference between actual power and mere influence.

Look at the situation cold-bloodedly. Britain possesses nuclear weapons. Thus she is far more powerful than any non-nuclear power. But these weapons are situated on a small island. Either Russia, with ballistic missiles, or the U.S., by the use of SAC and the Polaris submarines, could speedily make this island a wasteland, where any who escaped blast and fire were doomed to a slow death from the effects of radiation. But the vast spaces of Russia and the U.S. mean that any British efforts at retaliation would fall short of total destruction.

The H-bomb has succeeded where the Spanish Armada and the Luftwaffe failed; it has, in effect, dried up the English Channel, rendered the Royal Navy and the Royal Air Force obsolete.

Britain thus retains merely the semblance of power and this solely by astute diplomacy.

If a nuclear war starts, she is doomed.

But that is not her only danger. If she misses one trick in the diplomatic game. she will be stripped of the now meaningless trappings of power and revealed to the whole world as naked as the emperor of the fairy tale. whose invisible clothes were as imaginary as Britain's present appearance of a first-class power.

France, faced with the same dilemma, is trying to act like a first-class power, thanks to Gen. de Gaulle's delusions of grandeur, but no sane man considers his claims to equal voice with the U.S. as anything more than presumptuous.

Britain has steadfastly refused to conduct her affairs as if she were something she no longer is — although the mask slipped badly at the time of Suez. She has concealed this realism by invariably agreeing to the U.S. line at times of crisis — and indeed due to her shrewd statesmanship this U.S. line in many, if not on all, occasions has coincided with Britain's own best interests.

This, though, is the kind of a game which cannot be successfully played for ever. Sooner or later there will come an occasion where Britain will have to follow one of two choices — stand naked before the world as a nation with integrity but little real power or hide her powerlessness by accepting as her own a foreign nation's policies, though she regard them as rash, stupid or even criminal.

Only a stupid man could face a situation like this without having his mind and soul lacerated and the reputation for stupidity which some attach to British statesmen was never properly earned. Like other men they have made mistakes, but history has proved them right on many occasions when their policies have been most fiercely criticized.

Franco Tyranny Mellows

By Richard Scott Mowrer in the Milwaukee Journal

At 25, the Franco dictatorship is showing age. It is slowing down. It is less harsh, less rigid, less uncompromising than it was 10 or even five years ago. Or even one year ago.

Almost imperceptibly it has become more easy going, more tolerant of openly expressed criticism. Vocal criticism that is, for the printed word is still pretty much a captive under close supervision.

Does this mean that Franco is losing his grip? A little, maybe. But at 68 he is still Spain's strong man. There is no question as to who runs the country. It is true that his regime is supported by the army and by the Roman Catholic Church of Spain. But Franco wields the power.

He can make or break generals. He can veto any army officer's promotion to the rank of colonel. He has a say in the appointment of bishops. He appoints Spain's ambassadors, civil governors and delegates of the labor syndicates, and determines who shall be editor and publisher of the country's "oriented" press, which he 'orients.' He plots the course of his country's foreign policy, and he has shown canny skill in surviving his wartime relationship with the fallen dictators Hitler and Mussolini.

• • •

Although the basic features of the Franco dictatorship remain, they have become eroded and blurred by the passage of time, by the effect of exposure to influence from outside.

Censorship of press and radio, of book publishing and films is about as stringent as ever. But in today's Spain more people speak out more openly against the government than they did before.

Spaniards still get arrested and jailed for "crimes" that in many other countries are legitimate activities. But in general political offences are not punished as harshly as they used to be. For more than 10 years there have been no death sentences for political reasons. All "political crimes" used to be tried by military courts. Now they are usually shunted off to civil courts, except when Communists are involved.

• • •

Several months ago the government ordered the release of a Socialist leader, Antonio Amat, who had been held in prison without trial for nearly three years. Probably political considerations — the regime wanted to improve its standing with countries of the free world — rather than compassion, were behind the decision. But what is new is that a cabinet minister —Jose Solis, minister of labor—used his influence to bring it about. A few years ago that would not have happened.

Occasionally, outrageously heavy sentences are imposed on political offenders. Yet these have become the exception rather than the rule. Opponents of the regime plot in semi-secrecy and most of the time the regime lets them, since their subversion is usually ineffective and because it's easier to keep an eye on them that way. The Communist opposition, however, stays well hidden, for where they are concerned the government tolerates nothing.

• • •

Under Franco there have never been free elections. But where limited suffrage is permitted (so hedged in with safeguards that the regime risks nothing) the beginnings of nonconformist political expression have begun to emerge.

The fact is that Franco's Spain today shows signs of disintegration from within. Political forces that backed Franco at the beginning are splintering off, withdrawing their support, in some cases openly displaying their disagreement. These elements cannot be slapped down as easily as the left-wing opposition.

Some monarchists, impatient to have a king back on the throne, are openly restive, though others stand by Franco in the belief that their co-operation will ensure orderly transition when the time comes.

The Catholic Church of Spain has mixed feelings about the regime. The heirarchy continues to support it but the lower clergy of the Basque country and in Catalonia has criticized the state's limitations on civil liberties. Priests in close contact with the people have expressed concern at the church's continued identification with the Franco state.

• • •

These trends, in monarchist circles, and within the Catholic Church, have contributed to the "softening" of the regime. But there hav been other powerful influences:

The Coming of Age of a New Generation — Unlike their elders the young people are not inhibited by dreadful memories of the civil war. They are not impressed very much by the regime's constantly reiterated claim that the Franco uprising of 1936 saved Spain. Four years ago Madrid University students circulated leaflets to the effect that they, "the sons of victors and vanquished" in the civil war, wanted more liberty in Spain.

Exposure to the outside world —during the civil war and throughout World War II, Spain was isolated. Then, after the Allies' victory, the United Nations voted political and economic ostracism of the Franco regime ,and Spain remained sealed off from influences that might have complicated Franco's rule. It wasn't until 1953, with the signing of the aid for bases accords with the United States, that Spain became exposed to the contagion of foreign ideas. Spain got into the United Nations, joined other international organizations and set about winning the acceptance, if not the approval, of the western democracies.

The process is continuing. The effect has been to induce the Franco regime to hold back on the use of tough tactics as a means of government.

• • •

However, the current "softening" of the regime could be deceptive. Right now Franco risks little by easing up because the country is not in turmoil. The people are not so discontented that they want to hazard themselves in a move to topple the regime.

But should the right-wing Salazar dictatorship in neighboring Portugal collapse, should disorders spread to Spain, Franco's loosening grip would tighten again, hard.

At the moment the gravest problem is the Franco succession. After him, what? Franco has said that Spain is a monarchy. He has implied that Spain's next king will be the son of Alfonso XIII, who is Don Juan de Bourbon, now living in Portugal. But Franco has not said when he proposes to allow the 47-year-old pretender to mount Spain's throne. Franco wants to perpetuate his regime in its basic form and is working on a constitution that would, presumably, ensure this.

But what if Don Juan refuses to succeed Franco as a figurehead, on Franco's terms? What if the Spanish people, who have been denied participation in government for 25 years, disagree with Franco's plans? And what if Franco should die suddenly, before the succession problem is worked out?

More than ever, Spaniards are worried by these uncertainties. After 25 years of Franco rule, they sense trouble ahead.

Common Mart In U.S. Eyes

Buffalo Courier-Express

There seems a general disposition among commentators in this country to assume that, in charting their economic course, the British should apply the same tests which they apply to foreign policy and military alliances.

If that be sound doctrine for Britain, why is it not sound doctrine for the United States? If, in order to meet the challenge of Communism, Britain and her Continental allies must pool their economic resources in the European Common Market, why would it not be to our own advantage—and to the advantage of our Canadian neighbors—to expand this market into a great Atlantic Economic Union? Would not the vast industrial and financial potential of such a combination overshadow Soviet efforts to surpass the free world in economic strength?

Would not an Atlantic Economic Union, furthermore, open the way for solution of the vexatious problem which long has delayed British entrance into the Common Market—namely, that of Commonwealth ties with the United Kingdom—by providing for adherance to the union by such non-Atlantic members of the Commonwealth as Australia and New Zealand and eventually perhaps, even India and Pakistan?

All these questions, of course, are predicated on the premise that what is sauce for the goose is sauce for the gander—that what is good, sound policy for our British and Continental European allies is good, sound policy for ourselves. The usual American answer is: "Oh, but we are in a different position."

Maybe so; maybe so. Certainly, we would find ourselves in a position quite different from that of our friends in the prospectively enlarged European Common Market if and when it were welded, as The New York Times envisages it, "into an economic colussus which would unite 300,000,000 people and would be potentially even stronger economically than the United States or Soviet Russia" —a colussus which, "with the combined gold reserve already exceeding that of the United States, could even displace the dollar as a world currency."

LOOKING BACKWARDS

GLEANINGS FROM OUR FYLES OF BYGONE YEARS

20 YEARS AGO

September 6th, 1941

The War Efforts Committee of the Canadian Jewish Congress is equalled by no other organization, or group of organizations, in the matter of providing comforts for Canada's Active Service Forces, Col. C. R. Hill, Auxiliary Services Officer at M. D. No. 2 Headquarters said, in paying tribute to this body of men and women. He said that in the past eighteen months, this organization had spent more than $50,000 on furniture for the messes and recreation rooms in this military district alone, in addition to supplying radios, pianos and phonographs for the benefit of troops in the area.

Peaches and apples were featured on a rather slimly attended mid-week market this morning with prices remaining at last Saturday's levels. Peaches were quoted at 65 cents for specials, while apples of all seasonal varieties ranged at 25 cents per basket. Tomatoes sold at 20 cents the basket and at 75 cents the bushel, while potatoes were quoted at 35 cents per peck and $1.25 per bushel.

Said to be one of the best specimens of its kind ever caught in local waters, a 6½-pound small-mouthed black bass bids fair to eclipse all records hereabouts. Hooked by Frank Fillon in Brighton Bay, the black beauty gave Fillon a rare battle before being hauled into the boat. The black bass appear to be plentiful in these waters and many fine specimens weighing between two and three pounds have been caught by anglers of the district.

30 YEARS AGO

September 6th, 1931

Mrs. C. F. Stratton has returned to the city after visiting Dr. and Mrs. Stratton in Napanee.

Miss Rosamond VanAllen and Miss Clancie Hall motored to Toronto to attend the Exhibition.

Miss Amy Cooke has returned home after spending her vacation in Greenville, Pa., and Pittsburg, Pa.

Mr. Vernon Hoffman has returned home after a vacation of two weeks spent in a motor car trip to United States cities.

Jack Lill, Jr., and Ted Lill, sons of Mr. Jack Lill of Corbyville, went down the bay on a fishing trip and Ted had the great sport of landing a 'lunge which weighed 30 pounds and measured 54 inches. The big fish was caught on a steel rod with light casting line and jointed wiggler plug. The catch was made about 400 yards south of the north shore of the bay and one mile east of the rifle ranges.

40 YEARS AGO

September 6th, 1921

A general military order published recently shows that the undermentioned members of the 15th Argyll Light Infantry were each awarded the Colonial Auxiliary Forces Long Service Medals, under the provisions of the Royal Warrant dated May 18th, 1899: Major E. A. Geen, Sergt. F. Coon, Sergt H. Holton, Lance Corporal M. B. Spafford, Bandsman F. M. Hart and Bandsman A. Rowland. It is hoped that the presentation of the medals will be made by Lord Byng of Vimy, the Governor General, when he visits Belleville.

Mr. and Mrs. Harold Hunt of Kingston are visiting the parents of the latter in this city.

Mrs. L. C. Pattrick of this city is visiting Mr. and Mrs. J. D. Collins at Catamaran.

50 YEARS AGO

September 6th, 1911

The Belleville Pipe Band made a great hit at the Perth Fair.

Mr. Clarence Stroud of Montreal is spending a few days here on business in connection with the Stroud Bros. store.

Mr. William Carnew, barrister, has returned home after spending a few days in Toronto.

Mr. and Mrs. F. G. Lockett of Kingston, and formerly of Belleville, are the guests of Mr. and Mrs. J. J. Haines of Victoria Avenue.

Mr. and Mrs. John Harrison and three children of Calgary, Alta., are visiting relatives here and in the vicinity.

Strictly Personal

Most Hostesses Fuss Too Much Over Guests

By SYDNEY J. HARRIS

Purely Personal Prejudices:

One of the most ridiculous social habits in American life is transferring the fork from the left hand to the right when picking up a piece of meat.

Women who are habitually late for engagements unconsciously dislike and resent men, no matter how much they may primp for them.

It always depresses me to hear an organ playing cheap music: the majestic sonority of this instrument should be used for notheing less than Bach.

Whenever we are about to tag someone as a "crackpot," it would be well to keep in mind Bernard Shaw's trenchant remark: "The resonable man adapts himself to the world; the unreasonable man persists in trying to adapt the world to himself. Therefore, all progress depends on the unreasonable man."

People who like to put monograms on their personal possessions are engaging in vulgarity under the illusion that they are displaying exclusivity.

The only trait more annoying than the arrogance of a young person who thinks he knows all the answers is the smugness of an old person who refuses to listen to new questions.

One reason the Russians are gaining on us may be that they develop their children's mental powers by teaching them chess at an early age, while we buy them television sets and further stultify their thinking processes.

Most hostesses fuss too much over their guests. The famous Madame Recamier said she had the perfect formula for making guests feel welcome: when they arrived, she said "At last!" and when they took their leave, she said "Already?"

Women who are addicted to wearing dresses with plunging necklines usually have little that's worth plunging for.

As a class, the only men I have found who are vainer than actors and writers are professional Army officers.

For anyone aspiring to write fiction, there are only two worthwhile books out of the hundreds that purport to give advice on this difficult art — "Aspects of the Novel" by E. M. Forster and "The Craft of Fiction" by Percy Lubbock. The rest are a waste of time and money.

People who say "we had a fun time" can have it without me.

New Sects

Peterborough Examiner

A revision in the Liquor Licence Act makes it permissible for liquor to be served on Sunday in religious institutions where Sunday is not observed as the sabbath. We can expect the founding of some strange new religions in the wake of this revision.

To Your Good Health

Steroid Hormones Hasten Healing in Sarcoidosis Case

By Joseph G. Molner, M.D.

"Dear Dr. Molner: My sister-in-law has had a persistent cough. The doctor says it is sarcoidosis, but does not give any further explanation.

"What is sarcoidosis? Where does it come from — chickens? Is there any cure?

"And please tell me what iritis is. — C. M. G."

Sarcoidosis is a disease involving the formation of many small lumps, known as "tubercles," and for a time it was believed to be related to tuberculosis.

Today the belief is that it is entirely separate disease. The cause isn't known, but it occurs in heavily wooded areas. Because of this various pollens and oils from trees are being studied as a possible cause.

Anyway, it is most apt to occur between the ages of 20 and 30 or 40; and, for no known reason, it occurs more often in women. Sarcoidosis used to be considered rare, but continued study and awareness of it prove it is fairly common.

Whatever the cause, it can involve almost any part of the body, but the places it is most apt to be found are the lungs, skin, lymph nodes, eyes, and bone. Because the lung is a favorite spot for the disease, cough, shortness of breath, and weakness are symptoms which lead to X-rays, very often with the idea that it might be tuberculosis, but instead it proves to be sarcoidosis. (Examination of small bits of tissue, and certain chemical tests makes the diagnosis positive.)

Treatment? There's no specific remedy, but fortunately, although it takes time, the disease tends to clear itself up in the majority of cases. The one medicine which has proved its value in hastening the healing process is cortisone, or, more accurately, the various steroid hormones of the cortisone family.

The question at the end of the letter about iritis makes me wonder whether this happens to be a case which involves the eyes as well as lungs. This is quite possible.

"Iritis" is a term meaning inflammation of iris, or colored part of the eye. Sarcoidosis is one of many conditions which can inflame this part of the eye and hence cause "iritis."

If this is the case, the steroid (cortisone) drugs are used promptly, to control the disease before the iritis has had time to scar the eye and to interfere with eyesight.

• • •

"Dear Dr. Molner: I was told it's a state law to remove the appendix when you are operated on for other surgery. Is this true? — Mrs. M. S."

No. It's a not uncommon practice if the operation in question makes removal of the appendix a simple matter.

• • •

"Dear Dr. Molner: Every time before my monthly period I have a fever blister which comes on the same place on my lip. It starts a couple of days before, and doesn't go away for a week or 10 days. What can be done about it? — Mrs. J. K."

This is a form of Herpes simplex or, in everyday language, a cold sore. Occasionally it is seem recurring in the same area., timing co-ordinated with menstruation. There are plenty of theories as to precisely why it happens, and quite possibly one of the theories may be right — but I don't know which one.

Oddly enough, one of the things which has proved to be effective in some cases is for the doctor to give several vaccinations with smallpox vaccine. This does not mean that the cold sore has any connection with smallpox. Nevertheless by some odd quirk of viruses, this works.

• • •

Note To H. D.: No vitamin has the power either to increase or decrease your appetite.

STRENGTH FOR THE DAY

DR. EARL L. DOUGLASS

LIFE'S PATTERNS

There are certain basic principles and assurances upon which we may base our lives. The first is that there is a lot of evil in the world and we will be well advised if we stay as far as possible out of its reach. The next principle is that there is a tremendous amount of good in the world. Both Christian believer and non-believer often amaze us by their willingness to sacrifice, by their kindheartedness, by their devotion to good ends. The third thing we need to remember as we live our lives day by day is that life is a pilgrimage, it is a struggle. God is under no obligation to make and keep our goals to achieve. This achievement may cost much in self effacement and energy. Very well, the end is nevertheless to be sought — and is worthwhile.

But the greatest truth of all for us to keep in mind in our daily living is that if we put our lives into the hands of God, if we trust Him, if we try our best to meet His requirements (and often we will fail) we can be sure that a Power higher than our own will supplement our poor powers.

Be of good cheer. God fashioned us for triumph never for defeat. The God of Love can always be depended upon to do His part. Success and achievement are largely up to us.

THE PACKSACK

By GREGORY CLARK

On the post office dock up in the resort country I happened to sit down beside Professor Sylvia Bensely, one of the outstanding anatomists of this country; and I heaved a big sigh. I was sunburned from too-hopeless fishing, had a wee touch of poison ivy on my left ankle, and I had broken a tooth off my denture.

"Never mind," said Prof. Bensley, "Never forget your linea splendens!"

It sounded remarkable.

"When I first started to teach Human Anatomy," she said, "I discovered the linea splendens in an old obscure textbook. It lies within the spinal column, protected by bone and ligaments from all injury or even from destruction, in a groove on the spinal cord, and carries the major blood vessels to that long switchboard that regulates most of our unconscious activities.

"It is made up of gossamer — thin fragile fibres of biological polymers as strong as nylon. Nature knew all about high-polymer chemistry ages before man! This wonderful gossamer thread — your linea splendens — how it must have glowed in the candle-light of the first anatomist to observe it!"

"So, no matter how you fall" said Prof. Bensley, "Just remember the linea splendens, the shining line, that ennobles you."

SCOTT'S SCRAP BOOK By R. J. SCOTT

Weddings

ANDERSON — WILDMAN

RYLSTONE — A lovely wedding was solemnized in Campbellford Pentecostal Church recently when Clara May Wildman, daughter of Mrs. Mary Menzies of Havelock and the late Thomas Menzies, was united in marriage to Eldon McKeown Anderson, eldest son of Mrs. Lily Anderson of Rylstone and the late Fred Anderson. The Rev. L. M. Hornby of the Pentecostal Church performed the ceremony.

The bride was lovely in a street-length mauve gown of nylon organza over nylon acetate lace over rayon taffeta, with a huge side bow of nylon organza. She wore a large white picture hat and her corsage was of yellow roses with white stephanotis.

Her sister, Miss Birdie Menzies, of Havelock, was bridesmaid, attired in an apricot colored gown of flowered, embossed organdy over taffeta with a taffeta cummerbund. She wore a large picture hat of matching shade and her corsage was of mauve 'mums with white Pinnochio 'mums.

Lorne Anderson, brother of the bridegroom, was groomsman.

After the ceremony, the reception was held in St. John's United Church parlors where the bride's mother received in a gown of mauve shade Arnel with an all-around pleated skirt, mauve hat and white accessories and a corsage of yellow 'mums. She was assisted in the receiving line by the groom's mother, who wore a brown-toned gown of Arnel with all-around pleated skirt.

Miss Margaret VanVolkenburg, niece of the bride, played wedding music while the guests were being received, and Miss Ruth Owens sang "Together."

Guests were present from Peterborough, Nephton, Havelock, Norwood, Lakefield, Rylestone and Springbrook.

The couple left later for a trip to United States. On their return they will take up residence at Rylstone.

On their return from their wedding trip, Mr. and Mrs. Anderson were entertained to a charivari and also at two showers in their honor, by the congregation of Campbellford Pentecostal Church and the Rylstone community.

BUSY LAWYER — Edythe MacDonald, 30, of Fort Garry, Man., studies law books in her trade department office in Ottawa. A gradiate of the University of Manitoba, she has been a lawyer for the federal trade and justice departments for the last four years. (CP Photo).

Woman Lawyer Making Mark In Two Federal Govt. Depts.

By DEIRDRE MUNGOVAN
Canadian Press Staff Writer

OTTAWA (CP)—Edythe MacDonald, a sparkling, hazel-eyed brunette, is making her mark as a lawyer in two federal government departments — justice and trade and commerce.

Since coming to Ottawa four years ago, a graduate of the University of Manitoba, she has found the field wide open for women.

"Provincially, women tend to be shifted to narrower fields," she said in an interview in her spacious office in the trade and commerce building. "But I thought government work would be more interesting. It involves most of the things done by lawyers in private practice."

Alternating between the two departments, the attractive 30-year-old woman has an opportunity to see most aspects of the legal profession from the criminal end to civil litigation and legal opinions.

At the justice department she works with the legislation section drafting laws for Parliament and regulations and ordinances for the Northwest Territories.

She occasionally travels outside the capital. She had drafted a child welfare ordinance to be presented to the summer meeting of the N.W.T. council and spent two weeks at Fort Simpson, living in a school hostel and attending meetings to help the department's legal adviser amend the draft.

There is only one other woman in the justice department's legal section and Miss MacDonald wonders why more women don't enter this field.

"I'm not a suffragette and don't feel I have to fight for my rights or anything like that. It's all a matter of using your head and women can use their heads as well as men. If you're trained to think legally, then you will think legally."

A native of Fort Garry, Man., she graduated from Manitoba as an honors arts student in English and history "with a number of scholarships."

Her father, a retired Manitoba civil servant, encouraged her to take up law.

During her second and third years she won Isbister scholarships and in 1957 took the University Gold Medal and the Manitoba Law Society Gold Medal along with other awards.

Miss MacDonald was launched into the "intellectually stimulating working-out of legal problems" while articling with the law firm of Parker, Tallin and Company in Winnipeg.

Marriage would supplant her career but, she says, "I think every woman should have some sort of profession or training so that if by reason of circumstances she wants to return to the business world, she has something to fall back on."

When not poring over legal books, Edythe MacDonald likes to whip exotic culinary treats to try out on friends. French onion soup, coq au vin, creme de menthe parfait with wines and liqueurs are one of her favorite dinner menus.

Or she may be found putting to practice last winter's course in interior decorating. Her apartment, recently renovated, is a study in turquoise walls highlighted by gold drapes, rugs and chesterfield.

An amateur dramatic enthusiast, she participates in short impromptu plays with her friends during the summer.

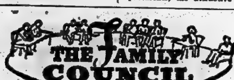

Rodney J. — She wants me to promise never strike our son.

Myrna J. — It's cruel and brutal. There are better ways to teach.

• • •

Rodney J. — Our baby is only 10 months old and running us ragged. I realize he's still an infant and can't understand such things as day and night, meals and between-meals and the danger of putting one's hand in a doggie's mouth.

Still, I thought I could look forward to teaching Tommy a few rules of the game in a year or so. I told Myrna I'd use the method that worked on me — a slap or a spanking instead of a lot of talk. But Myrna was horrified. She says it's possible to raise an obedient boy without ever laying a hand on him.

What do you do if he looks you in the eye and just says No?

• • •

Myrna J. — I think when a child knows you love him, he does what's right just to please you. You don't have to inflict pain on him to teach him. Love has tremendous power.

I want Rod to try raising Tommy my way. I don't see why, for example, he can't say things like, "Let's put the toys away now," instead of "Get those toys in the box before I spank you," as many parents do. And they usually put the child's toys away themselves in the end.

Tommy is a happy and intelligent baby. I want to keep him that way. He trusts Rod and me. It would upset him to have Rod force him to do things for no reason except that Rod's stronger.

• • •

The Council — Lucky little Tommy! At least his parents will present a united front, instead of undermining each other's authority in his presence. hey are slugging it out theoretically instead of physically, which is the recommended course for disputants, from nations on down to individuals. (Athletes, small boys and puppies excepted.)

During Tommy's first year complete indulgence is doing him no harm and possibly a great good for he is storing up great gobs of that most precious boon for babies: a sense of safety. But before he's 6, his parents must provide the other essential a child is entitled to — a sense of direction. How then, do parents get across what Rod calls the "rules?"

Theoretically, Myrna's right. It should be possible to induce good behavior on a cause-and-effect basis that's purely logical. Tommy puts his toys away because he wants to find them tomorrow. Otherwise they may get broken or lost. But Tommy's no theory. He's a little boy who will say no. Why? He'll be overtired or ill. That's handled quietly.

He may be full o'beans at other times and testing his parents. They have a choice of measures, best of which might be the deprivation of favorite toys which "disappeared" because they weren't put away. Consequences must be as logical as possible, closely tied to the offence, and add up to an educational "experience" which induces subsequent compliance.

The rule-of the thumb for Rod and Myrna is as follows: Their goal for Tommy is eventual self-discipline. En route to that, discipline must be imposed. However, a lot of discipline comes "naturally." Tommy will learn, for example, that if he pushes his friend, his friend won't like him. Artificial discipline, through deliberate infliction of pain, may be justified only when the natural discipline would be too severe. Thus, a slap is preferable to letting a child find out that fire burns, knives cut, cars run over and bees sting! Physical punishment is then a shield.

This modification on spanking — only against danger — may be hard for Rodney, but should ultimately statisfy all three of the J.'s.

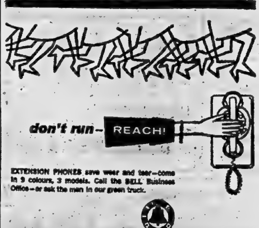

EXTENSION PHONES save wear and tear—come in 9 colours, 3 models. Call the BELL Business Office—or ask the man in our green truck.

YOU SAVE CASH AT A&P

PRICE AFTER PRICE PROVES IT!

BUY BY THE CASE and SAVE

"New Pack" Choice Quality — Reg. 2 tins 33c—SAVE 4c
A&P WHOLE BEETS 2 15-fl-oz tins 29c
CASE OF 24 TINS $3.48 — SAVE 48c

A&P "New Pack" Choice Quality — Reg. 2 tins 59c—SAVE 4c
RED RASPBERRIES 2 15-fl-oz tins 55c
CASE OF 24 TINS $6.60 — SAVE 48c

Red Robin, Fancy Sliced
PINEAPPLE 3 28-fl-oz tins 1.00
CASE OF 24 TINS $8.00

Drash's — Reg. 39c—SAVE 4c
CORNED BEEF LOAF 12-oz tin 35c
CASE OF 24 TINS $8.40 — SAVE 96c

Franco American (In Tomato Sauce) — Reg. 2 tins 35c—SAVE 4c
SPAGHETTI 3 15-fl-oz tins 49c
CASE OF 24 TINS $3.92 — SAVE 28c

Lipton's Noodle — Reg. 2 for 25c—SAVE 2c
SOUP MIX 2 2½-oz pkgs 23c
Christie's Plain & Salted — Reg. 37c—SAVE 4c
PREMIUM SODAS 1-lb pkg 33c
"New Pack", Colour & Pectin Added — Reg. 45c—SAVE 6c
IONA RASPBERRY JAM 24-fl-oz jar 39c
Salada Orange Pekoe — Reg. 83c—SAVE 8c
TEA BAGS pkg of 60 75c
Dare — Reg. 49c—SAVE 4c
LEMON CREMES 1-lb pkg 45c
Purex — Reg. 27c—SAVE 2c
TOILET TISSUE pkg of 2 rolls 25c
Monarch (Regular) — Reg. 2 for 57c—SAVE 7c
MARGARINE 3 1-lb pkgs 79c

OVEN FRESH PIE . . . AS ONLY JANE PARKER CAN BAKE IT!
BLUEBERRY PIE
EACH 53c

Regular 69c — SAVE 16c

Jane Parker English — Reg. 39c—SAVE 6c
FRUIT CAKE each 33c
Jane Parker Raisin Twist — Reg. 45c—SAVE 6c
COFFEE CAKE each 39c
Jane Parker — Reg. 29c—SAVE 6c
TWIN ROLLS package 23c
Jane Parker — Reg. 23c—SAVE 4c
VIENNA BREAD each 19c
Jane Parker — Reg. 39c—SAVE 4c
MARBLE POUND CAKE each 35c
Jane Parker Molasses, Sugar, Coconut Special,
COOKIES LARGE TWIN PACK 22-oz pkg 39c

SCOTT PAPER PRODUCTS

Cut Rite — Reg. 29c—SAVE 2c
WAX PAPER 100-ft. roll 27c
Facial Tissue — Reg. box 31c—SAVE 3c
SCOTTIES 2 boxes of 400 59c
Scott
PAPER TOWELS 2 rolls 49c
Scott — Assorted Colours
TOWEL HOLDERS each 49c
Scott
FAMILY NAPKINS box of 60 17c
Westminster — Reg. 47c—SAVE 2c
TOILET TISSUE 4 rolls 45c

Super-Right Quality Meats!

FRESH KILLED
CHICKEN CUTS
LEGS, THIGHS or BREASTS lb 47c
CHICKEN WINGS lb 29c
PRIME RIB ROAST SHORT CUT lb 57c
MINCED BEEF FRESH LEAN, ALL BEEF lb 39c
RIB ROASTS SHORT OR CROSS RIB lb 53c
PORK SHOULDERS FRESH SHANKLESS lb 39c

Fancy Quality, Sliced
PORK LIVER lb 29c
Sweet Pickled, Centre Cuts
BACK BACON VAC PAC lb 89c
Super-Right, Brown 'n Serve, All Meat
SAUSAGE Patties 8-oz pkg 39c
Fancy Quality, Pork
BACK SPARE RIBS lb 79c
Maple Leaf, Vac Pac
COOKED HAM 6-oz pkg 49c
Allgood, Smoked, Sliced, Rindless
SIDE BACON 1-lb pkg 67c
Lean, Meaty
PORK HOCKS lb 23c
Sliced
BEEF BOLOGNA 1-lb pkg 39c
Sea Seald
COD FILLETS 1-lb pkg 29c
Schneider's, Country Style
PORK SAUSAGES lb 49c

Garden Fresh Fruits & Vegetables!

Niagara Grown, The Quality Has Never Been Finer, Golden Jubilee and "V" Varieties, Yellow Freestone, Every Basket Government Inspected, No. 1 Grade
PEACHES 6-qt basket 69c
Bradford Marsh Grown, Large Size, Tender, Crisp, No. 1 Grade
CELERY STALKS 2 for 19c
Red Tokays, First of Season, Luscious Eating, Large Clusters, No. 1 Grade
CALIFORNIA GRAPES 2 lbs 29c
Tender, Fresh, Large Cobs, Hydra-Cooled, No. 1 Grade
SWEET CORN dozen 29c
California, Jumbo Size 27's, Vine Ripened, No. 1 Grade
CANTALOUPES each 35c
New Crop, Fancy Grade
VALENCIA ORANGES 5-lb cello bag 65c
Ontario Grown, Guaranteed To Cook White and Fluffy, Select Quality. See What You Buy Packed In Poly Bags, Packed and Inspected In Our Own Plant Under A&P Label — No. 1 Grade
POTATOES 10-lb cello bag 35c

A&P Super Markets

All Prices In This Ad Guaranteed Through Saturday, Sept. 9th, 1961

GLIDE LIQUID Laundry Starch
32-FL-OZ BOTTLE 27c

LIDO BISCUITS
★ PRICED LOW AT A&P ★
T.V. SNACK
16-oz pkg 35c

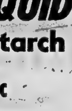

JUNIOR MALLOWS pkg 27c
COCKTAIL MIX pkg 29c
JUMBO 16-oz pkg 39c

For Preserving
SEAL-A-WAX 1-lb pkg 16c
Brillo
SOAP PADS pkg of 12 25c
MacFeeter's Plain
GOLDEN BAR CHEESE 8-oz pkg 29c
Pablum Mixed
INFANT CEREALS 16-oz pkg 45c

ANNA MARILYN TOPPING — ROBERT JAMES GARBUTT

Mr. and Mrs. Gordon Topping, of Napanee, announce the engagement of their daughter Anna Marilyn to Mr. Robert James Garbutt, son of Mr. and Mrs. Keith Garbutt, of Picton. The marriage will take place on Saturday, September 16, 1961, at 2 p.m. in Grace United Church, Napanee.

The Experts Say

Timeless Basic Things Must Be in Trousseau

By EDNA BLAKELY

TORONTO (CP)—When a girl chooses her trousseau she should choose timeless basic things which will last the first few years of her marriage, advises shopping consultant Joan Sutton.

She offers this advice to September brides. Choose good accessories, they're the most important part of being well-dressed. Good basic jewelry, purses and belts are vital. "And never begin another outfit until the last one is complete," she says.

"This was probably the greatest fault of women shoppers. They bought on impulse without a sense of co-ordination and wound up with a cupboardful of clothes—none of them matching.

A trousseau, like any other well-planned wardrobe, should include a variety of styles. "Your man, women wear the same type of clothing all the time. There are days she feels tailored and days she feels like Brigitte Bardot and she should be able to express this in her clothes."

A wardrobe can be "pretty dreary" if it contains nothing but blacks, browns and greys, so she advises spicing it with color. "In fact, there's nothing the matter with having pink or any other color as the basic one."

The major trousseau investment should be the going-away outfit. A dress and jacket, suit and coat, or dress and coat "leads many lives and diminishes some of the packing problems."

A basic trousseau should include a coat, a knitted suit or dress, a dress and jacket in a fabric that goes from day to day to evening wear with just a change of accessories, separates and lingerie including one or two gowns or peignoirs.

This season's shoe fashions include a variety of toe shapes and there's a place for each. Pointed toes remain glamorous with evening wear and square toes are best for walking shoes. The shoe wardrobe should include a variety of heel heights too.

Colored shoes are fine, but not for short women, Mrs. Sutton says. "The color makes people look down and women under five feet should wear color on their head to make people look up."

An attractive going-away hat is a necessity and as a second hat Mrs. Sutton would choose a small cocktail hat with veiling "which is the most flattering thing a woman can wear."

When choosing her wedding dress, the bride should remember that most guests will see her in profile so she should strive for a beautiful silhouette. "And try for something that can be changed to a cocktail or evening dress later."

The bride should keep the satire wedding scene in mind and co-ordinate not only the colors that her bridesmaids will wear but those chosen by her own mother and the mother of the groom.

Mrs. Sutton advises girls to be practical about their wedding and not let it cause financial stress. "A small intimate wedding can have as much glamor as a large one."

SOCIAL and PERSONAL

ENGAGEMENT NOTICE

Mr. and Mrs. Roy Chisholm, Bellevville, wish to announce the engagement of their youngest daughter, Patricia Joan, to Mr. Francis Patrick Mullin, son of Mr. and Mrs. Patrick Mullin, Read. Marriage to take place Saturday, October 7, at 10 a.m. in St. Anne's Church, Point Anne.

* * *

Mrs. Thomas Skeggs, 32 Grier Street is a patient in the Belleville General Hospital.

* * *

Mrs. W. Johnston, North Front Street, spent the weekend in Kingston visiting her daughter, Mrs. Eva Haines.

ENGAGEMENT NOTICE

Mr. and Mrs. Leland William Ostrander of R.R. 3, Picton, Ont., announce the engagement of their daughter, Beulah Irene, to Martin Anthony Jackson, son of Mr. and Mrs. Arnold Jackson of London, Eokland. The marriage will take place on Saturday, October 7, 1961, at 2.30 p.m. in South Bay United Church, South Bay, Ontario.

* * *

The many friends of Mrs. Dorothy Connors will be sorry to learn that she is patient in Belleville General Hospital.

* * *

The many friends of Mrs. Ethel Chisholm will be sorry to learn that she is a patient in Belleville General Hospital.

* * *

Mrs. Ernest Hall, Bridge Street, is a patient in the

Basic All-Purpose Mix

(With Variations)

By Mary Moore

(Second Weekly Instalment of Three)

Last week I gave you a Basic Many-Purpose Mix and added the recipes for Peach Cobbler and Pancakes, for which the basic ingredient is The Mix.

I promised to give you more variations in which The Mix can be utilized.

Now I have made two kinds of cookies and an applesauce cake.

COOKIES (2 variations)

Three cups All-Purpose Mix (given Monday, August 28th) 1 cup sugar, 1 cup quick-cooking oats, ½ cup chopped walnuts, ¼ teaspoon salt, 1 teaspoon cinnamon, 1 egg, 1/2 cup water. Stir together Mix, sugar, oats, walnuts, salt and cinnamon. Beat egg and add water to it. Add to dry ingredients and mix well. This is a stiff cookie dough. Now divide it in half. Shape one half into 1" balls between your palms and place on greased cookie sheet. Flatten somewhat with floured fork. Bake at 400 deg. Fahr. for 8 or 9 minutes. This amount makes 30 cookies.

To second half of dough add: ½ cup cocoanut, 1 square melted chocolate. Mix well. Form into 1" balls between palms and place on greased cookie sheet. Flatten with floured fork. Bake at 400 deg. Fahr. 8 or 9 minutes. Makes 30 cookies.

APPLESAUCE (OR BANANA) CAKE

Three cups Basic Mix (given August 28th), 1 cup sugar, ½ teaspoon cinnamon, ½ teaspoon allspice, 1½ cups canned applesauce or unsweetened, beaten homemade applesauce or mashed and beaten ripe banana, ½ cup water, 2 tablespoons salad oil, 2 eggs. Add sugar and spices to Basic Mix and blend well. Beat the eggs and add water to them and the salad oil and applesauce (or beaten banana) and mix. Add half of this liquid mix to dry ingredients and blend well. Add remaining liquid and stir. Pour into 2 greased 8" layer cake pans, lined with wax paper and bake at 375 deg. Fahr. for 30 minutes (Or, bake in 9 x 9 x 2" pan about 50 minutes). Frost when cool. Either White Butter or Lemon Frosting is good: Cream ¼ cup butter or margarine and beat in 3 cups sifted icing sugar and 3 tablespoons cream and 1 teaspoon vanilla or lemon juice until of spreading consistency.

Next week I will give you more interesting products made from Basic Mix.

Dinner Menus

by Mary Moore

WEDNESDAY

Meat Loaf with Mushroom Sauce; Baked Jacket Potatoes; Vegetable Marvyr; Salad Greens with Blue Cheese Dressing; Baked Apple Dumplings with Lemon Syrup; Coffee.

MOVING? CALL Bridge Delivery Service Ltd. WO 8-8711

ALTERATIONS AND RESIZING ON SUMMER DRESSES
LLOYD'S CLEANERS & DYERS
DIAL WO 8-2343
Cash & Carry 128 Pitcaple St.

IT'S LIPSON'S TERRIFIC... 88c DAYS!

• THURSDAY
• FRIDAY
• SATURDAY

Men's BOXER SHORTS Fullproof. S-M-L 88c ea.

Men's Balbriggan S.S. SHIRTS Broken Sizes 88c ea.

Women's Ez-On SLIPPERS In Colors 88c pr.

Women's Tricot Rayon ½ SLIPS M-L 88c ea.

Percale Cotton PILLOW SLIPS 88c ea.

Boys' Checked COTTON SLACKS 8-16 1.88 pr.

Women's SLIPS Shadowproof panel 30-40 1.88 ea.

Men's Blue RUNNING SHOES 6 to 12 1.88 pr.

Men's Leather WORK MITTS 88c pr.

Men's Nylon WORK SOX 88c pr.

Boys' - Girls' 7-12 Plastic RAINCOATS 88c

Kiddies' Cotton POLOJAMAS 1-6 88c ea.

Fancy Cotton TERRY TOWELS 88c ea.

Boys' — 8 to 16 PYJAMAS Broadcloth, flannelette 1.88

Men's Cotton SWEAT SHIRTS S-M-L 1.88 ea.

Boys' Unlined WINDBREAKERS 8 to 18 1.88 ea.

Boys' Cotton DRAWERS S-M-L 88c ea.

Men's Stretchy FINE SOX Patterned 88c pr.

Mother and Daughter NYLONS Seam-free — 8-11 88c pr.

Kiddies' Corduroy JEANS 1-6x 88c pr.

Women's S-S BLOUSES 32-38 88c ea.

Boys' Denim BLUE JEANS 8 to 16 1.88 pr.

Boys' No-Iron WHITE SHIRTS 13½ to 16½ 1.88 ea.

Boys' Plastic RAINCOATS 8 to 18 1.88

36"x60" Chenille MATS Pastel Shades 88c ea.

Men's SUMMER CAPS Special 88c

Seamless NYLONS Stretchy Type 88c pr.

Boys' Cotton Flannel SHIRTS 1-6x 88c ea.

Boys' Corduroy SHIRTS 8 to 20 1.88 ea.

Boys' White SHIRT and TIE 1.88 Set

Women's Cotton Pyjamas & Gowns S-M-L 1.88 ea.

Men's Chambray WORK SHIRTS 14½ to 17 1.88 ea.

Men's Cotton T-SHIRTS S.S. — S-M-L 88c ea.

Women's Oversize PANTIES 88c pr.

SHOP EARLY for BETTER CHOICE

Men's Rayon SPORTS SHIRTS S-M-L 1.88 ea.

Women's Baby Doll PYJAMAS S-M-L 1.88

Women's Petticoat and PANTIE SET M-L 1.88 set

Girls' Wool PLAID SLIMS 2 to 6x 1.88

Shredded Rubber BED PILLOWS 1.88 ea.

54"x99" White COTTON SHEETS Plain Hems 1.88 ea.

Men's Bus Driver SHIRTS 14½ to 17 2.88

Fitted Cotton BED SHEETS White and Striped 2.88 ea.

Men's Wash 'n Wear PANTS 30 to 42 3.88

72"x100" Colored Wabasso SHEETS 4.88 pr.

Girls' Flannelette PYJAMAS 7 to 14 1.88 ea.

Terry Cloth Sleep & Play Set 6 to 18 months 1.88

Special! Plastic HANDBAGS 1.88 ea.

Tex-Made Floral and Candy Tone PILLOW SLIPS 1.88 pr.

Men's Corduroy SPORTS SHIRTS S-M-L 2.88

54"x78" Indian Style BLANKETS 2.88 ea.

Flannelette BLANKETS 70"x90" — 72"x90" 3.88 pr.

Falcon Plaid Flannelette BLANKETS 70"x90", first quality. 4.88 pr.

Girls' Cotton SLIPS 8 to 14 1.88 ea.

Boys' and Girls' LINED JEANS 2 to 6x 1.88 pr.

Frilly Scrim COTTAGE SETS 1.88 Set

Women's White COTTON SHRUGS 1.88 ea.

Men's L.S. SPORTS SHIRTS Wash 'N Wear—S-M-L 2.88

Women's SLIMS Sizes 12-20, Special 2.88

Ban-Lon PULLOVERS Button style. S-M-L 3.88

Balmoral Plaid Blended BLANKETS 72"x84" 4.88 ea.

Girls' Corduroy JEANS 7 to 14 1.88 pr.

36"x44" BABY BLANKETS pastels 1.88 ea.

His and Hers Boxed PILLOW SLIPS 1.88 pr.

Boys' JEANS ½ boxer waist. 8 to 16 2.88

Men's Wabasso DENIM JEANS 30 to 44 2.88

Women's Bulky Knit CARDIGANS S-M-L 2.88

Women's Pretty Cotton DUSTERS Pastel Shades 3.88

70"x96" Embossy BLANKETS Viscose and Orlon 4.88 ea.

Girls' Smart SWIM SUITS 3-6x — 7 to 14 1.88 ea.

Special! Women's NURSING BRAS 1.88 ea.

70"x99" RAYON SPREADS Colors 1.88 ea.

Men's Hooded SWEAT SHIRTS S-M-L 2.88

Girls' Arnel Pleated SKIRTS 7 to 14 2.88

Men's Overalls & Smocks 36 to 44 3.88 ea.

Women's Cotton HOUSEDRESSES 12 to 44 3.88

First Quality Ibex BLANKETS 54"x90" 4.88 pr.

Curity Disposable DIAPERS 36 in box 1.88

Misses' Rayon PLAID SKIRTS 12-18 1.88

2-piece Chenille BATH MAT SETS 1.88

Men's A to E PYJAMAS Broadcloth, Flannelette 2.88

Baby's Own DIAPERS Doz. in package 2.88

Men's Sturdy WORK PANTS 30 to 44 3.88

Lipson's STORES LIMITED (1958)

"WE'RE AIR-CONDITIONED"

Summer Story in Print

By ALICE ALDEN

Generally, a scarf print is extremely colorful, and this one is no exception. The color scheme of these charming silk separates is shocking pink and green on white.

The shirtwaist blouse has abbreviated sleeves and a perky stand-up collar. The co-ordinated skirt is gracefully full and has a self belt.

Fine cruise cargo and just as striking ashore.

Widow First Woman in Que. History to Become Chairman

ST. RAPHAEL, Que. (CP)—Mrs. Adelard Jolin, a widow whose three children have died, is the first woman in the history of Quebec province to become chairman of a school commission.

She became chairman of the commission in this village of 1,100 as the result of a new women property owners to vote and to stand for election to school commissions.

Owner of a 100-year-old home in this Bellechasse County village, 30 miles east of Quebec City, where she and her mother were born, Mrs. Jolin stood for election and won. A few days later she was unanimously named chairman by the other commissioners.

A widow since 1955, Mrs. Jolin lost her third child, a 19-year-old daughter who had been an invalid all her life, last February.

"It was after the death of my husband and my two other children that I started to be interested in parish affairs," said Mrs. Jolin, a slim, bespectacled woman.

Mrs. Jolin is already president of the Federation of Farm Circles for Bellechasse and Dorchester Counties and secretary-treasurer of an old people's home she helped start.

She says she's not quite sure how she became president of the school commission whose function is to handle the administration end of education.

"To tell the truth, events pushed me towards one thing, then I was dragged towards another and all that I hope is that I will never fail those who have given me their confidence."

In office for a three-year term, she says the wants to see the village children receive more education and better facilities.

"There is an enormous task awaiting us, but the people of the village are well disposed to give us their entire co-operation."

There's No Substitute for Quality — that's why we use Red Flame heating oil. Call WO 2-4504.

MOIRA-SCHUSTER LIMITED

38 Bridge St. East, BELLEVILLE

Successful Living

By Doris Clark

(A Canadian Social Worker Helps with Human Problems)

The Boy Next Door

DORIS CLARK

DEAR DORIS:—A series of events in my life led me to see a psychiatrist. I have been going to him for a year and he has helped me quite a lot. The thing that has disturbed me through the psychotherapy is the fear that I might fall in love with him.

I have tried several times to speak about this but the conversation ends in shrugs or an "I don't know" attitude. I am now thinking of leaving him because of this. What is your opinion?—PSYCHO.

DEAR PSYCHO:—Grateful women have been "falling in love" with their male benefactors — be they doctors, lawyers, clergymen or cavemen — through the years.

You have poured out your heart to your psychiatrist. He has shown understanding of problems and made you feel worthwhile. He is a dominant male in your life — temporarily.

As he releases you from your fears, you will find yourself more able to accept life as it is lived in your own circle. You will once more see virtue and charm in those who share your diversions, your church, your work.

Since he is helping, stay with him until you are emotionally well.

* * *

DEAR DORIS:—I am a girl of 14 and I like a boy 16. He is going steady with my best friend. She knows I like him as much as she does.

They have broken up twice now, and he has asked me to go steady both times, but then he goes back with the other and makes me feel awful. I still like him as much as I ever did and I know he still likes me. What should I do?—JUNE.

DEAR JUNE:—How unsteady can steady be? Your gay Lothario is having it all his own way.

The trouble with both of you is that you need to have several friends. Next time he asks you to go steady tell him it's fashionable now to play the field. And try it. You can like others too.

* * *

(Doris Clark, Master of Social Work, is a graduate of McGill, Toronto and McMaster universities, and has had broad experience in social work. If you would like help with your problems, write to her in care of this newspaper, enclosing a self-addressed, stamped envelope).

REWARD SHOE STORES

Save with Safety

be a campus style leader...

Fashion Firsts....

for dating or school

with shoes from REWARD'S terrific collection of shoes specially designed for teens.

The Pouch

It's real crazy but OH SO SMART. Dainty suede and leather combination with pointed toe and ribbed foam sole. Colors are Black — black and green — black and brown — black and fuchsia. Sizes 5-9. Exactly as illustrated. Reward Value $3.99

The New Spat Bals

Four eyelet tal oxfords in a smart leather and corduroy combination. Smart pointed toes and ribbed foam soles. Choose from black, green, brown and gold. Sizes 5 to 9. Exactly as illustrated.

$3.99

Stylish Step-In

You'll love this soft glove suede step-in. Elasticized front gussing for perfect fit, new off beat buckle. Pointed toe of course with chrome and spectro cowboy heel. Colors black, fuschia, green. Exactly as illustrated. Sizes 5-9 — Reward Value

$4.99

The Square

A Style Setter

Lead the campus with the new square toe — black smooth leather uppers with a cowboy spectro heel — Sizes 5-9. Exactly as illustrated. Reward Value

$5.99

Gold Seal Buy

Special Value—Jet Heels

Smooth leather uppers with pleated vamp. Dainty pointed toes with fashionable jet heels. Three big colours—Black — Town Brown—Winter Green. Exactly as illustrated. Sizes 5-9. Reward Special Value

$3.99

REWARD SHOE STORES

220 FRONT STREET WO 8-5657

COBOURG - BELLEVILLE - KINGSTON

Reitman's

Fabulous 20% Off Sale

"Famous Brands" All Perfect Quality

many other famous brands also available, unadvertised, at the 20% savings

Remember it's satisfaction or your money back.

ONE WEEK ONLY... SHOP NOW AND SAVE!

VAN ULTRA

FULL FASHIONED SHEER

save 11¢ pair

.43

Regularly 54¢ pair

Dress sheer, 60 gauge, 15 denier. Available in the exciting new fall shades.

VAN ULTRA

SEAMLESS SHEER

save 15¢ pair

.62

Regularly 77¢ pair

Dress sheer, in 400 needle, 15 denier micro-mesh. New fall colours.

Jewel*

SEAMLESS SHEER

save 20¢ pair

.79

Regularly 99¢ pair

Evening sheer in micro-mesh and plain knits. 400 needle, 15 denier, in barelegs fashion tones.

Ballet*

MEASURED LENGTHS

save 24¢ pair

.95

Regularly $1.19 pair

Beautiful seamless micro-mesh and plain 400 needle, 15 denier nylons. Colours galore.

Ballerina*

PROPORTIONED LENGTHS

save 26c pair

1.03

Regularly $1.29 pair

Perfect beauty-fit seamless micro-mesh and plain knit nylons. 400 needle, 15 denier. Wide, wide selection of shades.

TOP FAVOURITES WITH MILLIONS OF CANADIAN WOMEN ACROSS CANADA

REITMAN'S: 216 Front Street WO 8-9620 Open Friday until 9.00 p.m., Wednesday until 12.30 p.m.

Reitman's WHERE SMART WOMEN SHOP

SPEAKING of MANNERS

PATRICIA LEWIS

WHAT'S YOUR E.Q.?

When you go to the theatre, do you try to get into the act? Good manners make a show more enjoyable for everyone, whether behind the footlights or out front. How do yours stand up in the spotlight?

1. Do you arrive after the show begins?
2. If it's a musical, do you sing along with the hits?
3. If it's a drama, do you comment out loud on acting techniques?
4. If it's a comedy, do you roll in the aisle to prove you get the point?
5. If someone flubs a line, do you make a big toe-hee about it, so everyone will be sure to notice?
6. Suppose you do know one of the actors personally. Do you have to announce it out loud in the middle of his big scene?
7. Do you cough the minute the curtain goes up and continue to cough, and cough, and cough?
8. Do you rattle your program, or candy wrappers during a performance?
9. Do you sit stock still and let others climb over you to reach their seats?
10. If you don't like the play, do you compellin in a stage whisper up to the final curtain?

SCORING:

If you answer yes to every question, you rate a nasty review from both cast and audience. Half yes, half no? You still lack theatrical polish. All no? You deserve a standing ovation as a playgoer.

CHIEF OF CLAN

MONTREAL (CP) — Dame Flora MacLeod, 83, touched down briefly here on her way to Maxville, Ont., for 25th anniversary celebrations of Glengarry County's Clan MacLeod Society. Dame Flora spends much of her time travelling the Commonwealth and the United States to knit together her far-flung "family."

WEDDING INVITATIONS?
at
RONALD KEEL JEWELLERS
296 Front St. at Victoria Avenue

smoothness supreme

It's hard to beat Gerber Cereals for downright wonderful smoothness. *And they stir to creamy perfection in seconds* because they thirst for milk or formula . . . absorb the liquid quickly and evenly. What's more, they stay smooth, right down to the last pleasant-tasting spoonful. Small wonder both babies and toddlers delight in these superior cereals.

Other advantages of Gerber Cereals: (1) They're twice-tested to insure digestibility. (2) They're enriched with blood-building iron, bone-building calcium and B-vitamins for appetite and growth.

Gerber Cereals, like all Gerber Baby Foods, are prepared by specialists with "inside know! edge" in infant nutrition.

8 CEREALS - OVER 100 STRAINED & JUNIOR FOODS
• Rice Cereal • Wheat Cereal
• Oatmeal Cereal • Barley Cereal
• Mixed Cereal • Protein Cereal Food

Babies are our business... our only business!

Gerber BABY CEREALS
NIAGARA FALLS, CANADA

Save!

LOBLAWS

25 EXTRA "LUCKY GREEN" STAMPS

Jack & Jill
PEANUT BUTTER

25 EXTRA LUCKY GREEN STAMPS With Coupon & Purchase ONE 24-OZ. JAR JACK AND JILL PEANUT BUTTER U15 Coupon Exp. Sept. 13

With The Purchase of A 24-Oz. Jar of JACK & JILL **PEANUT BUTTER** CLIP THIS COUPON FOR YOUR EXTRA STAMPS 24-OZ. JAR **35¢**

THE FRESHEST PRODUCE IN TOWN!

A REAL WEEKEND TREAT! No. 1 GRADE! LUSCIOUS DESSERT FOR THE WHOLE FAMILY!
TASTY CANTALOUPES JUMBO SIZE 36's ..... EACH **23¢**

CALIFORNIA'S FINEST! LARGE, CRISP CLUSTERS OF SWEET EATING!
SEEDLESS GRAPES ..... 2 POUNDS **29¢**

NEW CROP FROM BRADFORD MARSH! ONT. No. 1 GRADE! TOP QUALITY!
MARSH POTATOES ..... 4-QUART BASKET **39¢**

GARDEN FRESH! ONTARIO GROWN! TENDER GREEN!
BRUSSELS SPROUTS ..... POUND **23¢**

ONTARIO'S BUMPER CROP of
GARDEN FRESH VEGETABLES
NOW BEING HARVESTED IN FULL SWING!
Quality Is Tops! Prices Are Attractive!
WIDE ARRAY ALWAYS AVAILABLE AT YOUR LOBLAW MARKET

• LOBLAW QUALITY MEATS •

SPECIAL! "IDEAL FOR SALADS" GRADE "A"
PRE-DRESSED BOILING FOWL ..... LB. **35¢**

SPECIAL! MILK FED
BONELESS VEAL FRONTS ..... LB. **49¢**

SPECIAL! "IDEAL FOR MEAT LOAF OR HAMBURGERS"
EXTRA LEAN MINCED BEEF ..... LB. **39¢**

CHOPPED BEEF STEAKETTES ..... MK. **55¢**

• FRESH FROZEN FISH — PAN READY •

SPECIAL! CHOICE
COD FILLETS ..... 1-LB. PKG. **29¢**

SPECIAL! AVAILABLE IN MOST MARKETS
COOKED HADDOCK ..... LB. **49¢**

SPECIAL! LIQUID BLEACH
JAVEX ..... 2 32-FL. OZ. GLASS BTLS. **45¢**

SPECIAL!
GOOD LUCK MARGARINE ..... 2 1-LB. PKGS. **63¢**

SPECIAL!
BANQUET FANCY TOMATO JUICE ..... 3 20-FL. OZ. TINS **35¢**

SPECIAL!
WHITE CROSS TOILET TISSUE ..... WHITE 4 ROLL PKG. **47¢**

SPECIAL!
BETTY CROCKER PIE CRUST MIX ..... 10-OZ. PKG. **33¢**

SPECIAL! LOBLAWS "KITCHEN PRIDE"
CHERRY PIE ..... REG. PRICE 69c EACH **44¢**

SPECIAL! HOSTESS
OATMEAL COOKIES ..... 1-LB. PKG. **29¢**

SPECIAL! WESTONS
ASSORTED CREAMS ..... 24-OZ. PKG. **29¢**

• FROZEN FOODS •

SPECIAL!
LIBBY'S FANCY PEAS ..... 3 12-OZ. POLY BAGS **59¢**

AVAILABLE IN MOST MARKETS

PRICES EFFECTIVE SEPT. 6, 7, 8, 9

EXTRA 575 LUCKY GREEN STAMPS
WITH COUPON PURCHASES IN THIS ADVERTISEMENT

50 EXTRA LUCKY GREEN STAMPS With Coupon & Purchase ONE 24-LB. PKG. INSTANT NUMLK U1 Coupon Exp. Sept. 13

50 EXTRA LUCKY GREEN STAMPS With Coupon & Purchase ANY ONE BRUSH HARD, MEDIUM, SOFT PEPSODENT TOOTH BRUSH U3 Coupon Exp. Sept. 13

25 EXTRA LUCKY GREEN STAMPS With Coupon & Purchase TWO 6-FL. OZ. TINS MINUTE MAID FROZEN Lemon'n Limeade U11 Coupon Exp. Sept. 13

50 EXTRA LUCKY GREEN STAMPS With Coupon & Purchase ONE 16-FL. OZ. JAR HELLMANN'S REAL MAYONNAISE O8 Coupon Exp. Sept. 13

50 EXTRA LUCKY GREEN STAMPS With Coupon & Purchase ONE 7½-OZ. TIN PARAMOUNT SOCKEYE SALMON U4 Coupon Exp. Sept. 13

25 EXTRA LUCKY GREEN STAMPS With Coupon & Purchase ONE DOZEN SUNKIST LEMONS U13 Coupon Exp. Sept. 13

25 EXTRA LUCKY GREEN STAMPS With Coupon & Purchase 5 REG. BARS, BANDED 13c OFF DEAL PALMOLIVE SOAP U13 Coupon Exp. Sept. 13

25 EXTRA LUCKY GREEN STAMPS With Coupon & Purchase Buy One — Get One Free TWO 24-FL. OZ. BTLS. MR LIQUID DETERGENT U8 Coupon Exp. Sept. 13

50 EXTRA LUCKY GREEN STAMPS With Coupon & Purchase Buy One — Get One Free ONE 4-OZ. TIN CHOCK FULL O' NUTS INSTANT COFFEE U5 Coupon Exp. Sept. 13

25 EXTRA LUCKY GREEN STAMPS With Coupon & Purchase ONE QUART FRESH PEACHES U16 Coupon Exp. Sept. 13

25 EXTRA LUCKY GREEN STAMPS With Coupon & Purchase ONE 15-OZ. TIN LIBBY'S TWO MEADS FRESH PORK SHOULDER PICNICS U13 Coupon Exp. Sept. 13

25 EXTRA LUCKY GREEN STAMPS With Coupon & Purchase ONE 48c PKG. MOTHER PARKER'S TEA BAGS U7 Coupon Exp. Sept. 13

25 EXTRA LUCKY GREEN STAMPS With Coupon & Purchase TWO 15-OZ. TINS VAN CAMP'S BEANS with PORK IN TOMATO SAUCE U8 Coupon Exp. Sept. 13

25 EXTRA LUCKY GREEN STAMPS With Coupon & Purchase TWO HEADS FRESH CAULIFLOWER U17 Coupon Exp. Sept. 13

25 EXTRA LUCKY GREEN STAMPS With Coupon & Purchase ONE DOZEN VALENCIA ORANGES U14 Coupon Exp. Sept. 13

25 EXTRA LUCKY GREEN STAMPS With Coupon & Purchase ANY TWO 46-OZ. TINS REAL GOLD ORANGE, LEMONADE, GRAPE BASE U18 Coupon Exp. Sept. 13

25 EXTRA LUCKY GREEN STAMPS With Coupon & Purchase TWO 3-OZ. TINS PARIS PATE U9 Coupon Exp. Sept. 13

MR. & MRS. BELLEVILLE and DISTRICT...
You Are Invited
TO
Ruby's
MUSIC — CAMERAS — TRAVEL
227 FRONT STREET
GRAND OPENING
THURSDAY — FRIDAY — SATURDAY
SEPTEMBER 7th, 8th, 9th
—DOOR PRIZES EVERY HOUR—

Second Section

The Ontario Intelligencer

Pages 11 to 20

BELLEVILLE, ONTARIO, WEDNESDAY, SEPTEMBER 6, 1961

Judge's Decision on Union Affects $700,000 Control, Fate of 17,000 Members

TORONTO (CP)—Chief Justice J. C. McRuer today rules whether Local 598 of the International Union of Mine, Mill and Smelter Workers (Ind.) or the union's national executive takes over the local's affairs.

At stake is the local's bankroll of some $700,000 and, for the national executive, possible loss of 17,000 members, more than half the 33,000 members of Mine-Mill in Canada.

Local 598 officials under President Don Gillis have been dickering quietly with the Canadian Labor Congress and the United Steelworkers of America (CLC) on possible re-entry into the CLC. CLC officials have said that can only be done through affiliation with the Steelworkers, given Mine-Mill's jurisdiction when that union was ousted from the old Canadian Congress of Labor in 1949.

The national and local groups argued their cases Tuesday before the chief justice and he promised a decision for today. The squabble was taken to him after an injunction last week proclaimed the Sudbury's local's headquarters a no-man's land to the warring factions. The local's records and bank accounts were impounded.

The 598 hall was the scene of violence 11 days ago when the national executive took over there, ordering the 598 executive out of office and appointing an administrator to take over its affairs.

The national executive entered the hearing Tuesday, asking that the administrator, William Kennedy, be allowed to handle the local affairs without interference.

Local 598 asked that the takeover attempt be declared illegal and that its officers be allowed back in control.

Counsel for the national officers was Aubrey Golden and for local 598 Sydney Robins.

On the question of Local 598 joining the Steelworkers, a long-time foe of Mine-Mill, Chief Justice McRuer said he wondered whether there could not be some way of finding out the wishes of the majority of the workers.

If the majority wanted to go to Steel why keep them in Mine-Mill? he asked.

Mr. Golden replied that they were free to walk out individually, but he suggested Mine-Mill should not be expected to participate in a move that could tend to destroy the union.

Mr. Robins said the appointment of the administrator was illegal because the order superseding the officers was issued before they received a hearing. He said "there was a determination by the national executive to . . . disregard the rights of the Sudbury executive and of the membership."

Mr. Golden said the Sudbury secession move aimed at getting the local back into the CLC actually was a raid by the Steelworkers.

Affidavits were introduced from Thomas Taylor, a resigned 598 executive member, telling of clandestine meetings between the local executive and such officials at CLC President Claude Jodoin and Steelworkers Canadian Director Bill Mahoney. Taylor quoted William Dodge, CLC executive vice-president, as telling one such session that the Sudbury group could only get into the CLC by eventually becoming part of the Steel union.

Uncommitted Nations Pick Crucial Time for Appeal

By DAVE OANCIA
Canadian Press Staff Writer

The uncommitted nations could hardly have picked a better—or worse—time to use their influence to move international relations out of the gun-toting stage.

It should only be a matter of weeks before the results of their efforts become apparent. The prospects are hardly encouraging.

The Soviet Union this week exploded its third nuclear device of a new series deep in the wilds of Siberia. It has so far given no indication of easing the pressure on—as Prime Minister Diefenbaker called it—"the neuralgic point" of Berlin.

It was against this background that the 25 nations meeting in Belgrade put the finishing touches on messages to Premier Khrushchev and President Kennedy pleading with them to reduce the danger of nuclear war over Berlin.

Their appeal essentially will be that the East-West tensions should be subject to the rule of international law.

Peace between the major powers now is precariously based on a balance of terror backed by nuclear weapons capable of wiping out the largest cities with a single blow.

It's an uneasy peace comparable to the gun-point justice of the wild West. Then the most powerful, the quickest on the draw and the most ruthless made the rules that often took advantage of their weaker brethren.

It was a gradual process, but in the West the law officers took over, the weapons were put away. A society was developed in which the strong and the weak were made equal before the law.

This goal is the hope for the world expressed in the final sessions of the Belgrade conference.

In his Winnipeg speech last week, Prime Minister Diefenbaker observed that the true expression of legal experience is that the framework of freedom and security is firmly laid nationally when law operates to tame power and maintain justice.

"It could be equally true internationally if nations could agree to settle disputes by the arbitration of law," he said.

Prairie Drought Advances Normal Marketing of Beef

OTTAWA (CP)—The Prairie drought has advanced the normal marketing date for beef by about three months without causing any panic sales so far, federal agriculture officials said today.

They were commenting on expanded receipts at stockyards and packing plants, up generally for the first 34 weeks of 1961 compared with the previous year.

But they said the big test will be this autumn when cattle raisers balance their herds against available fodder. The only danger then, it was agreed today, is that the pipeline to market and finishing lots may become plugged unless discretion was used by beef growers.

Even at that, the North American cattle pool would anchor the price pretty strongly either now or next year.

Since the United States and Canadian beef cattle industries are closely interlocked, it will take much more pressure than the Prairie drought to change the price structure materially, they said. The U.S. was relatively unaffected by the drought except for isolated areas.

Up to Aug. 26, Canadian shipments to public stockyards and to packing plants totalled 1,596,500 head, an increase of 7.3 per cent on 1960.

Much steeper was the increase in shipments of feeder cattle destined for pre-market fattening in Eastern Canada or the U.S. the 1961 total so far is 199,800 head or an increase of 22.2 per cent on 1960.

Inspected slaughter classes also rose in the 34 weeks ending Aug. 26, totalling 1,304,800 head or an increase of 4.4 per cent. Eastern Canada actually declined but western sales were sharply higher.

Beef cattle sales to the U.S. totalled nearly 100,000 head or an increase of 3.4 per cent, most of the rise coming in the last few weeks. Feeder classes predominate as usual.

"Jest a Second"

"Give me everybody's money back."

Janet Fralick of 16 Lewis Street sitting on the hood of her new 1961 Chevrolet Belair Sedan, which she won at the C.N.E. grandstand show.

Passenger Car For Every 4.5 Persons Report

TORONTO — The Canadian Automobile Chamber of Commerce's annual publication of automomtive statistics was released today. The 1961 edition of Facts and Figures of the Automotive Industry reveals that more than 5¼ million vehicles are in use including 4 million passenger cars. The handbook shows that the trend toward motor vehicle ownership and use continued to grow at a rapid rate in Canada in 1960. There is a vehicle for every 3.4 persons and a passenger car for every 4.5 persons.

Canadians bought more cars and trucks last year than in any other previous year. 447,771 cars and 75,417 commercial vehicles were sold with a combined retail value of $1.6 billion. Facts and Figures also shows that over 6.1 million persons hold drivers and chauffeurs' licences. They drove over 43 billion miles and all vehicles consumed 3.5 billion gallons of gasoline.

Among other highlights in the 44 pages of authoritative statistics on the automotive industry and highway transportation are:

Production was 325,752 cars and 70,569 commercial vehicles.

Average monthly employment by vehicle makers was 33,223 and annual payroll was $168,460,894.

125,967 European-made passenger cars were sold.

242,292 cars and 41,025 trucks and buses were scrapped.

67% of all households have one or more automobiles — 7% have two or more.

Provincial governments collected $570.6 million in gasoline tax revenues and registration fees.

180,029 vehicles were imported into Canada from all countries.

Highway and rural road mileage was 423,035.

Also available from the C.A.C.C. is a booklet giving 1961 provincial licence fees as well as safety requirements and size and weight regulations for commercial vehicles.

Joyner Draws With Top Rival In Chess Play

BROCKVILLE (CP) — Lionel Joyner of Montreal holds a half-game lead going into tonight's 11th and final round of the Canadian Closed Chess Championship.

Joyner and Z. G. Vranesic of Toronto played to a draw in the 10th round Tuesday night. Vranesic plays Andrew Kalotay of Brockville and Joyner meets Paul Valtonis of Hamilton tonight.

Results of the 10th round: R. Anthony Cayford, Montreal, def. Valtonis; Alex Siklos, Montreal, def. Duncan Suttles, Vancouver; Kalotay def. Dr. George Danilov, Kingston; Elod Macskasy, Vancouver, def. Geza Fuster, Toronto; Vranesic and Joyner, drawn; Jack Patty and David Grimshaw, both of Toronto, drawn.

Standings after the 10th round: Joyner 8½-1½; Vranesic 8-2; Siklos 6-4; Cayford 6-4; Macskasy 6-4; Grimshaw 5-5; Patty 5-5; Varonis 4½-5½; Kalotay 4½-5½; Fuster 3½-6½; Suttles 3-7; Danilov 0-10.

Columbia River Impasse Subsides Into Political Warfare Between Govts.

OTTAWA (CP)—The Columbia River impasse—temporarily—seems to have subsided into political french warfare between the federal and British Columbia governments.

The lull may be short.

Premier Bennett of B.C. is busily consolidating his latest foray into the field of public ownership, the expropriation of the British Columbia Electric Company and the Peace River project.

The federal forces are sizing up their position accordingly, in the light of Mr. Bennett's apparent desire to forge ahead with the Peace River for provincial use while the $458,000,000 Columbia scheme of Hydro and flood control would proceed only if the federal ban on big power exports is cracked.

The next step could be nothing more militant than another letter lobbed by Finance Minister Fleming at Mr. Bennett—a draft has been prepared. Probably Mr. Bennett would lob one right back as he has before.

But stronger medicine is probable if some views prevail, with the over-all strategy designed to make any collapse of the Columbia appear to be solely Mr. Bennett's doing.

The government is still studying a report to Mr. Bennett on the economic feasibility of developing the Peace River at this time.

Informants said Tuesday that material is being collected to challenge the theory that the Peace power can be competitive with the Columbia in cost, even granting some economies in the positions of the federal large scale of operation.

The Ottawa atmosphere is in contrast to the enthusiasm prevailing when the 60-year Columbia treaty was signed in Washington last January and speedily ratified by the U.S.

The signatures of Prime Minister Diefenbaker and former President Eisenhower were barely dry when the rift widened in the positions of the federal an and B.C. governments.

Mr. Bennett first rejected the federal offer of a $172,000,000 loan covering half the cost of three storage dams on the Columbia.

Mr. Bennett wanted a direct grant and then moved to the position where the B.C. share of American power — down-stream benefits—would be sold to the U.S.

The federal government has stuck with its offer as a most generous one. There is no sign that it plans to ditch the policy first followed by the Liberal government in banning large-scale hydro-power exports.

Essentially, the Ottawa view is that the whole impasse is a political one which assumes this appearance in the anti-Bennett camp:

The B.C. premier's honor is at stake in pushing development of the Peace whatever happens to the Columbia, with fresh sources of income sought from power exports.

Mr. Bennett lacks the market potential or the economic facts and figures to justify export authorization.

Finally, it is held, the federal government won't stand or fall on what happens to the Columbia River scheme. But its failure to materialize in B.C. would be a much more important political question for the Social Credit government.

Freedom of Speech Issue In B.C. Anti-Picketing Law

VANCOUVER (CP)—The Supreme Court of Canada may be asked to decide whether British Columbia's 18-month-old anti-picketing legislation represents an invalid restriction on the freedom of speech.

The issue arises from the case of Hercy Konn, restrained by court injunction from patrolling the sidewalk in front of a midtown Vancouver construction project carrying a sign which said: "Non-union men are working here."

Konn was sometimes accompanied by an unidentified companion. There was no evidence that either belonged to a union.

The B.C. Court of Appeal recently held by a 4-to-1 majority that although the statement published by Konn was true and no common-law wrong had been committed, his action is forbidden by a provision of the 1960 B.C. Trade Unions Act, known as Bill 43.

Mr. Justice T. G. Norris, in a dissenting judgment, held that Konn was exercising an "important incident of Canadian citizenship" — the freedom to disseminate information of public interest.

CANNOT PERSUADE

The Trade Union Act says that except where there is a strike or lockout, no person shall "persuade or endeavor to persuade" anyone not to enter any employer's place of business, not to do business with any person or not to buy any person's products.

Konn's counsel, T. G. Berger, says it is hoped it will be possible to take the case to the Supreme Court of Canada.

In the majority judgment of the court of appeal, Mr. Justice C. W. Tysoe said Konn's act in walking up and down, sometimes with a companion, amounted to more than giving out information.

"It was, in my opinion, a means of persuading or endeavoring to persuade persons not to do some of the things set out."

He said if the legislation infringes incidentally on the freedom of speech, it will still be valid because its "pith and substance is a matter within the competence of the provincial legislature—property and civil rights.

"The subsection is in no way directed to the suppression of free speech, albeit it may have the incidental effect of limiting what one person may say of or about another and his business," he said.

DOESN'T AGREE

Mr. Justice Norris said what was done "clearly goes no further than the conveying of information."

". . . The act of conveying information is perfectly lawful and it is quite conceivable that what was done might have been done for any number of lawful purposes."

He said the interpretation placed on the section by the provincial government amounts to "a restriction of the freedom of the press" and "destruction of important incidents of Canadian citizenship."

CBRT Turns Down Attack On Leadership

MONTREAL (CP) — The national convention of the Canadian Brotherhood of Railway, Transport and General Workers (CLC) today prepared to resume its regular business after a day taken up by an almost unprecedented attack on the national union leadership.

The attack was made during an appeal against expulsion from the CBRT by a former Toronto local chairman. Larry Stockwell spoke for more than five hours in a bid to have Union President W. J. (Bill) Smith repudiated and himself reinstated.

When he had finished, no more than two dozen of the 425 delegates present supported his stand.

Mr. Stockwell, originally expelled from the union last June after a three-man board appointed by the national office convicted him of five violations of the constitution, left no doubt at the end of his rambling defence that he wanted the delegates to choose between him and the executive.

WANTS THROWN OUT

"Throw out the demagogues," he said. "Take me down from the cross of crucifixion where the machine has hung me."

He called Mr. Smith "dangerously stupid . . . a blunderer . . . ruthless demagogue" and the sort of man who "brought Hitlerism to Germany and Stalinism to Russia."

In reply, National Secretary D. N. Secord charged Mr. Stockwell with "an attempt to destroy the brotherhood . . . a campaign of vilification and destruction . . ."

Mr. Stockwell, he said, was a perhaps unknowing "stooge" of two "so-called unions" who oppose the CBRT—the Seafarers' International Union and the International Brotherhood of Teamsters.

In an interview after the vote, Mr. Stockwell denied any connection with either the SIU or the Teamsters.

THINKS FAIR

He said he thought he had received a reasonably fair hearing at the convention and that his decision on whether to continue the campaign against the union leadership would depend upon his supporters in Toronto Local 26, whose 1,200 members form the second-largest local in the 35,000-member CBRT.

Mr. Stockwell is the third man to be expelled from the CBRT in its 53-year history.

Veteran delegates likened his speech to the appeal made by onetime national secretary Jim McGuire in 1952, which ended in the same way.

Ironically, Mr. Smith himself was once expelled from the union for a brief period in the 1930s when he was charged with organizing for another union within the CBRT membership.

No Room for Complacency Despite Low TB Death Rate Now Existing in Canada

OTTAWA (CP)—Canada has one of the world's lowest TB death rates but there is no room for complacency, says Dr. G. J. Wherrett, executive secretary of the Canadian Tuberculosis Association.

One reason is that more resistence is noted to the antibiotics that have revolutionized TB treatment.

Dr. Wherrett will preside over the 16th International Tuberculosis Conference opening in Toronto Sept. 10, the first time it has been held in Canada.

Interviewed here before the conference, he said more than 200 papers will be read and more than 60 countries represented, including, it is hoped, the Soviet Union, Communist China, North Viet Nam, Korea, Japan, France and other European countries.

TB in economically underdeveloped areas of the world continues to be a major cause of death, Dr. Wherrett said. Perhaps 50,000,000 of India's 400,000,000 people are active cases, and one in seven to nine residents of Hong Kong is tubercular.

ESKIMO PROBLEM

Canada, with a TB record surpassed only by the Scandinavian countries and The Netherlands, had 823 deaths and 6,345 new cases last year.

This constituted a death rate of 4.6 per 100,000. The highest rate—and the most spectacular progress in the last 15 years—has been among Indians and Eskimos.

The death rate in 1945 for them was 579.1 per 100,000 Last year it was down to 23.8, or just about the level in all Canada 10 years ago.

Ambulent therapy—the use of antibiotics to subdue the TB bacillus—has replaced surgery generally in Western treatment but hazards remain.

Dr. P. E. Moore, director of the northern and Indian health services for the national health department, said the bacillus is building up resistance to some forms of antibiotics.

Secondly, treatment of TB by pill after a period in hospital involved up to 1½ to two years of disciplined self-medication. There was no guarantee that TB patients would carry out the program properly at home, especially among Indians and Eskimos.

For this reason, Indian and Eskimo cases had to be "over-treated," kept for longer periods in hospital. Then doctors had to ensure that adequate diet was followed when they returned home.

The big problem for non-Western nations usually is the same that faced Canada years ago—getting the incidence and death rate under control. Canada's work among its northern population provided valuable information for such countries, including the adaptation of x-ray equipment for handling and use in remote areas.

Record Fatality List Made Over Holiday

By THE CANADIAN PRESS

A record 92 persons died accidentally during the summer's last holiday weekend from 6 p.m. Friday to midnight Monday.

The total—swelled by late reports — surpassed by two the record set last year for the three-day Labor Day weekend.

A Canadian Press survey showed 62 died in traffic accidents—the same number as last year.

Seventeen drowned and 13 died in miscellaneous accidents including a plane crash near Montreal which took four lives.

Quebec led the list with 32 deaths, 20 in traffic, four drownings and eight from miscellaneous causes. Ontario was second with 22 traffic deaths and eight drownings.

Other provinces' fatality figures with traffic totals bracketed: Nova Scotia 5 (5); New Brunswick 5 (2); Manitoba 4 (1); Alberta 5 (5); Saskatchewan 5 (3); British Columbia 6 (4).

The list does not include natural deaths, known suicides or industrial accidents.

FOOD SPECIALS . . .
That Are Kind To Your Budget!

WE SELL ONLY GOVERNMENT INSPECTED MEATS

Western Steer Beef Steak Sale!
ROUND & SIRLOIN or ROAST lb. 73c

FRESH SHOULDER
PORK CHOPS lb. 39c

LEAN
BRAISING RIBS 4 lbs. 1.00

OUR OWN
SLICED BACON lb. 65c

BARBEQUED ROAST PORK WITH DRESSING lb. 89c

PURE PORK
SAUSAGE lb. 43c

Headcheese
IN 3-LB. TIN
1.00

LEAN SHORT RIB
ROAST lb. 49c

GOLDEN YELLOW
BANANAS 2 lbs. 29c

SUNBRITE
MARGARINE 4 lbs. 99c

WAGSTAFFE NEW PACK
Strawberry JAM 24-oz. 49c

COMB HONEY 1 block 49c

BUCKLEY'S
FOOD MARKET
3 DELIVERIES DAILY
113 VICTORIA AVE. WO 2-6122

Fresh Fruits & Vegetables
ARRIVING DAILY AT MARKET PRICES

Maris In Slump

Mick Likes Big Stick

By JOE REICHLER

NEW YORK (AP) — A heavier bat and a lighter swing have powered Mickey Mantle back into the home run race for Babe Ruth's celebrated 60.

The Yankees outfielder, in a dramatic return to the theme Tuesday night, hammered the first pitch served him by Washington's Joe McClain for a tremendous home run. It was Mickey's 52nd of the season, putting him even with Ruth's record pace of 1927.

Roger Maris, his slugging twin, again went hitless and his homer total remained at 51. He now is only four games ahead of Ruth's pace.

Mickey in three other times at bat, filed deep to left, singled and drew his 126th walk of the season to help Yankees defeat the Senators 4-1.

Despite a pulled muscle of the left arm, sustained last Saturday, Mantle is as hot as the weather. Tuesday night's homer was his fifth in his last six games, not including a couple of fooling appearances for defensive purposes last Sunday. Maris, on the other hand, has gone hitless in his last 15 times at bat.

CHANGES BAT

"Normally, I use a 33- or 34-ounce bat," Mantle said. "But after I hurt the arm, I found that the pain became more severe when I missed a swing. So last Sunday, I borrowed Bob Cerv's 36 - ounce bat, the heaviest on the club. I was forced to swing easier because I couldn't get it around as quick."

Mantle smashed two home runs with Cerv's bat Sunday and decided to use it again Tuesday night.

"I'm going to stick with Bob's bat until I stop hitting, even after the arm is fully healed."

Maris is not very depressed by his batting slump.

"That's Maris," he declared. "Next week, I'm going great, the next week, I'm horsefeathers."

Patterson Fight Approved

HERSHEY, Pa. (AP)—Eddie Quinn, who has promoted all of Montrealer Bob Cleroux's fights, said Tuesday night that so definite plans have been made for a match between Cleroux and heavyweight champion Floyd Patterson.

The National Boxing Association at its annual convention Monday approved a proposed fight between Patterson and Cleroux, with ranks fifth in the heavyweight listings.

"It's still in the embryo stage," Quinn stated, adding that he plans to fly to New York today to "talk to some television people about such a fight."

Gene Letourneau, commissioner of the Canadian Boxing Federation, predicted that the Patterson-Cleroux battle would be fought "some time next year" in Montreal.

Fights Last Night

By THE ASSOCIATED PRESS

Saint John, N.B.—Dave Hilton, Edmundston, N.B., knocked out Billy Reynolds, Cobe, 1, featherweight.

London — Dave Charnley 137, England, defeated Len Matthews, Philadelphia, 139½, 10; Howard King, 302, Reno, Nev., defeated Dick Richardson, 306½, England 10.

Omaha, Neb. — Chino Diaz, 135, Puerto Rico, stopped Joey Parks, 136, Omaha, 10.

Chicago — Henry White, 147, Cincinnati, defeated Virgil Atkins, 152, St. Louis, 10.

STAN'S FATHER DIES

NEWTON, Mass. (AP)—John W. Pierrall, 74, father of Jimmy Pierrall, Cleveland Indians outfielder, died Tuesday, apparently of a heart attack, while visiting at his son's home.

Davis Cup Upsets

FOREST HILLS, N.Y. (AP)—The United States Davis Cup picture was thrown into further confusion Tuesday when Donald Dell of Bethesda, Md., upset sixth-seeded Frank Froehling in the third round of the national tennis championships.

In a battle of titanic services under the scrutiny of the Davis Cup brass, Dell hammered America's bright new prospect into submission 11-9, 10-8, 6-1. Froehling, limping from leg cramps, put up little resistance in the third set.

Francois Godbout of Waterloo, Que., was defeated by John Sharpe of Edinburgh, Tex., 8-6, 6-4, 3-6, 6-2 and Marian Boundy of Montreal was cut down by fifth-seeded Margaret Smith of Australia 6-1, 6-0.

Darlene Hard of Montebello, Calif., defending women's champion and No. 1 seed, had a slight scare but steadied for a 6-2, 4-6, 6-4 victory over Judy Alvarez of Tampa, Fla., to reach the round of 16.

Ricky Locke To Try Out With Marauders

HAMILTON (CP)—Big news in the camp of McMaster University Marauders of the senior Intercollegiate Football Union Tuesday was that Ding Galgani and Lou Jarnbeck would join the squad on transfer from the University of Western Ontario.

Galgani is a speedy halfback who starred at Cathedral High School alongside Mozo Politano, now with Montreal Alouettes of the Eastern Conference. Jarnbeck is a rugged fullback also Hamiltonian.

Coach Bobby Dawson welcomed 15 returnees from last year's Marauders and 27 newcomers. Another 12 newcomers are expected later.

The new candidates include Murray Lechtzerwry of Welland, Ricky Locke of Belleville, Ralph Southward and Al Greenleaf of St. Catharines and Bruce Clark of Orillia.

Detroit Manager Says

Arroyo Beat The Tigers

BALTIMORE (AP)—With due respect to Mickey Mantle and Roger Maris, manager Bob Scheffing of Detroit Tigers says it was New York relief pitcher Luis Arroyo who led the Yankees to a three game weekend sweep over the Tigers.

"His won two games and saved the other," Scheffing told the Baltimore Sports Reporters Association Tuesday. "For the season, Arroyo has won 13 games and saved about 26 others.

"He's changed a mediocre pitching staff into a pretty good one."

Scheffing said Arroyo has "beaten me everywhere I've been (in the National and Pacific Coast Leagues)" and is doing holding different this year.

"Actually, Arroyo has better control now," Scheffing said. "He always did throw that screwball, but for a while he couldn't get it over the plate and had to come over with his other pitches."

The Detroit manager admitted that the Tigers, now 7½ games behind the Yanks, would have a tough time catching up in the last of the season.

"They (the Yanks) will have to hit a snag," he said. "They haven't had one all season."

CHAMP BEATS CUBAN

SAINT JOHN, N.B. (CP)—Canadian featherweight champion Dave Hilton of Saint John, Tuesday night won a first-round knockout over Cuban Billy Reynolds in a scheduled 10-rounder. Hilton had Reynolds staggering from the first bell and had no difficulty putting him away.

Picton Game Is Postponed

The OASA Intermediate "B" playdown game between Newmarket and Picton at Picton tonight has been postponed until Saturday.

A close relation of two of the Newmarket players died yesterday and Picton agreed to change tonight's game to Saturday. Picton won the first game a week ago by a 9-0 score.

Saturday's game is scheduled for eight o'clock and if a third game is necessary it will also be played at Picton on Monday evening.

FREE ROSE
WITH PURCHASES
BP SERVICE STATION
MOIRA STREET - BELLEVILLE
Football Special, Too!

OUR TV SET IS WONDERFUL!
Our servicemen repair any needed, and make, and do the right job at the right price.
Call—
HITCHON RADIO & TV
248 Front St. WO 2-2348

Fresh KODAK F-I-L-M
CANADIAN TIRE CORP.
8 mm. KODACHROME . . . 3.09
35 mm. KODACHROME . . . 2.69
ABOVE PRICES INCLUDE PROCESSING
8 mm. DYNACHROME . . . 1.47
35 mm. DYNACHROME . . . 1.25
Prices DO NOT include processing.
NO. 127 . . . . . each 39c
NO. 620 . . . . . each 39c
FLASHBULBS . . . . . doz. 88c
CANADIAN TIRE ASSOCIATE STORE
Cor. Coleman & Harriet Sts.
DON HILL LIMITED
DIAL WO 8-6701
Open Monday through Saturday from 8.30 a.m. to 6 p.m.
Friday until 9 p.m.
Above Prices Subject to 5% Cash Discount in Coupons

TIP TOP'S PRE SEASON SPECTACULAR
BIG DISCOUNT
10 DAYS ONLY!!!
SAVE $13
ALL-WOOL WORSTED, READY TO WEAR
SUITS
REGULAR $65 VALUE
$52
EXTRA PANTS, ONLY $12.00
TIP TOP'S pre-season spectacular offers a BIG DISCOUNT on price . . . with no sacrifice of our regular high quality and service! All suits in this preview sale are from regular stocks—meticulously tailored from a superb group of all-wool worsted, twist and flannel cloths. Latest styles are represented in the trim 2 and 3-button cuts . . . in the subdued Check, Plain, Stripe and Fancy patterns . . . and in the rich, deeper-toned colours! All sizes. Buy the extra pants for extra wear . . . and extra savings!
$5 DOWN
6 MONTHS TO PAY ON TIP TOP'S CREDIT ACCOUNT
MEN'S TREMENDOUS WHITE
SHIRT SPECIAL
$3.59 EACH
3 FOR $9.50
• TIP TOP's own brand drip white shirts—a $5.00 value!
• Top quality Sanforized broadcloth tailored for a smooth fit!
• Popular short point collar . . . Permaset for permanent neatness!
• Choice of single or double cuffs in sizes 14 to 17½!
TIP TOP tailors
AT THE FOUR CORNERS
WO 2-2612
SATISFACTION GUARANTEED OR YOUR MONEY REFUNDED

"Cookie" Leads Big Four

TORONTO (CP) — Versatile Cookie Gilchrist, Toronto Argonauts' power running fullback and their field goal and convert-kicking ace, has taken over the Big Four individual scoring leadership in his bid to win the title for the third successive year.

Statistics compiled by The Canadian Press show the six-foot-two import leading with 78 points on one touchdown, five field goals, five converts and two singles in four games. He added six points on a field goal, two converts and a single as the third-place Argos lost 22-19 to Hamilton Tiger-Cats Monday.

Gilchrist, third a week ago, has moved four points ahead of George Scott, Hamilton import halfback. Ron Stewart, Ottawa Rough Riders' speedy, home-brew backfielder, and halfback Gerry McDougall of the Tiger-Cats. McDougall came from far back with two touchdowns in Hamilton's 30-9 win over Winnipeg Blue Bombers last Thursday to tie Scott and Stewart for second place. Each has four touchdowns for 24 points.

Quarterback has been held scoreless in Hamilton's last two games and Stewart, suffering from a leg injury, has missed a game.

Gary Schreiber of Ottawa kicked a field goal and three converts as the Rough Riders defeated Montreal Alouettes 25-24 Saturday to remain in fifth place with 23 points.

Both Ottawa and Montreal have played five games, one more than Hamilton and Toronto.

Legend: T—Toronto, H—Hamilton, O—Ottawa, M—Montreal.

	TD	C	FG	S	Pts.
Gilchrist, T	4	5	5	2	78
McDougall, H	4	0	0	0	24
Scott H	4	0	0	0	24
Stewart, O	4	0	0	0	24
Schreiber, O	0	17	2	0	23
Mann, T	3	0	0	1	19
Goldizen, H	3	0	0	0	18
Kelly, O	3	0	0	0	18
Jackson, O	3	0	0	0	18
Clark, M	3	0	0	0	18
Sutherin, H	0	11	2	0	17
Bewley, M	0	8	2	2	12
Thelen, O	2	0	0	0	12
Shatto, T	2	0	0	0	12
Yarbrough, M	2	0	0	0	12
Nesbitt, O	0	0	0	2	2

Sports in Brief

LIONS OBTAIN VETERAN

DETROIT (AP) — Detroit Lions Tuesday traded end Steve Junker to Washington Redskins for fullback John Olszewski, a nine - year National Football League veteran. Junker's play has been limited since 1958 because of an injured knee.

HABS SIGN COLLEGIAN

MONTREAL (CP) — Montreal Canadiens of the National Hockey League Tuesday announced the signing of Bill Masterton, 22, a centre from Winnipeg, to a professional contract. He played last year with Denver University and was rated a key man in the university's drive to the U.S. collegiate championship.

The Trots

INDIANAPOLIS (AP)—Spectator captured the $36,85 Horseman Futurity for three-year-old trotters Tuesday with Hambletonian winner Nartan Dean twice losing at the wire.

A four-horse roll marked the $32,462 Horseman Futurity Pace, the other grand circuit feature in the Indiana State Fair program. Tarport Jimmy was declared winner after the dust cleared. Del Miller, driving Meadow Chuck, was injured in the spill but not seriously.

Spectator, with Hanph Baldwin driving to his fifth victory in the event in six years, edged Harlan Dean by less than a nose in the first heat.

Caleb nosed Harlan Dean in the second heat but lost the run-off to Spectator.

Ruth Era Ball Said Lighter

CHICAGO (AP) — A woman scientist said Tuesday there is a distinct difference between today's major league baseballs and those of Babe Ruth's day.

Dr. Caroline Miller of the Illinois Institute of Technology has made preliminary tests of baseballs, prompted by the prospect of the Yankees' Roger Maris or Mickey Mantle breaking Babe Ruth's classic 60-homer record of 1927.

Dr. Miller said that the 1927 sample weighed almost a quarter - ounce less than the officially specified five-ounce minimum.

The cork composition core was much heavier and denser than that of the 1961 ball and was more heavily impregnated with a rubber-like material.

The black rubber layer over the core of the 1927 ball had no characteristic red "marker" between the halves.

In spite of its age, the cotton yarn in the 1927 ball was slightly more elastic and had a greater breaking strength than that in either the 1930 or 1961 baseballs.

Dr. Miller, a chemical engineer, said the test series will require several weeks to complete.

Actual liveliness tests of the type of ball Ruth hit 60 home runs with in 1927 await the construction of a special impact machine.

Manufacturers claim that baseballs are made the same today as in 1927.

Parker Tops Western Conference

EDMONTON (CP) — Jackie Parker's squeaker of a field goal that gave Edmonton Eskimos a 10-9 win over Calgary Stampeders Monday raised his point total for the season to 52, tops in the Western Football Conference.

Quarterback-halfback Parker now has kicked eight field goals in six games for 34 points and also has kicked 16 converts. He leads the league in both departments. He also has 12 points from two touchdowns.

Nobody else is close to Parker in the kicking department. Carver Shannon of Winnipeg and Reg Whitehouse of Saskatchewan have each kicked three field goals while Whitehouse has converted nine touchdowns.

Veteran Edmonton fullback Johnny Bright maintained his grip on second place by scoring a touchdown against Calgary to bring his total to 42, accounted for by seven touchdowns.

Winnipeg Blue Bombers halfback Leo Lewis has six touchdowns for 36 points, scored in three if the seven games he has played.

Legend: BC — British Columbia, C—Calgary, E—Edmonton, S—Saskatchewan, W — Winnipeg.

	TD	C	FG	S	Pts.
Parker, E	2	16	4	0	52
Bright, E	7	0	0	0	42
Lewis, W	6	0	0	0	36
Shannon, W	1	5	3	2	32
James, W	2	0	1	1	22
B. Walden, E	3	0	0	2	21
Whitehouse, S	0	9	3	2	20
Lunsford, C	3	0	0	0	18
Quillen, E	3	0	0	0	18
Golia, S	3	0	0	0	18
Purdin, S	3	0	0	0	18
Fleming, B.C.	3	0	0	0	18
Beamer, B.C.	3	0	0	0	18
Johnson, B.C.	3	0	0	0	18
Burket, S	2	0	0	0	12

CAR RADIO SERVICE

FAST EXPERT REPAIRS TO ALL MAKES AND MODELS ALL TYPES OF RADIOS

CIRCLE TV SERVICE

BELLEVILLE, LTD.

289 Coleman St. WO 8-6791

Just north of the Footbridge
Customer Parking at Rear

5-PIN BOWLERS

A Meeting Will Be Held at the

BOWL-O-DROME

Thursday, Sept. 7 - 7.30 p.m.

For anyone wishing to bowl in the Major "A" League. Teams will also be accepted.

Lacrosse

MIMICO (CP) — Mimico Mounties took the opening game of the Ontario Lacrosse Association Junior B best - of - seven final, defeating Whitby Red Wings 13-9 Tuesday night. The second game is in Whitby Thursday night.

Julie Kowalski scored five goals for the Mounties. Bob Ferguson three, Dave O'Brien and Len Hopper two each and Russ Ferguson, Widge Lilly and Gerry Henderson one apiece.

John Davis scored three for the Red Wings, Ron Moore two and John Kadwell, Mike Gray, Ken Bous and Elmer Tran one each.

THOUSANDS OF FISH DIE

HALIFAX (CP) — An investigation is under way here to determine what killed more than 350,000 young fish in the Grand Falls, N.B., fish hatchery last month. The fish were mostly speckled trout, but included Atlantic salmon and lake trout, all hatched this year. In addition, about 12,000 two - year-old speckled trout died.

Red Wings Sign Sawchuk

DETROIT (AP)—Terry Sawchuk, dean of National Hockey League goaltenders, today spiked reports he would retire by signing his 1963-64 contract with Detroit Red Wings.

Sawchuk again is expected to share the job with Hank Bassen. Both helped Detroit into the Stanley Cup final last spring before the Wings were beaten by Chicago.

There was considerable speculation that the 33-year-old Sawchuk didn't like the two-goalie system and would retire. But he signed for his 12th NHL campaign, the 10th with Detroit.

Red Wings, who start practice Saturday, have 11 signed players.

MORE CARS

Norway imported 40,353 new or used cars in the first half of 1963, compared to 22,081 in the same period of 1962.

The Tracks

TORONTO (CP) — Old Woodbine Park's program of eight races was run off in two hours and 35 minutes Tuesday.

Track officials announced there will be only a 25 - minute interval between races throughout the remainder of the meeting. Normally, races are run at 30 - minute intervals on North American tracks.

Tuesday's feature race, the Claocarrig Purse, was won by Vogel's Victor, claimed by Hume Pollock of Toronto for $3,500 June 8. Since then the horse has won three races and has been racing in the $10,000 class.

Ridden by Chris Rogers, Vogel's Victor defeated Leon K by 2½ lengths. Castleberry finished third. Vogel's Victor paid $34.10 to win and combined with Leon K for a quinella of $173.70.

It was the first win of the meeting for Rogers, who returned to Canadian tracks recently after a lengthy career in the United States.

FLY TCA ECONOMY AND SAVE

SAVE—with LOW-COST ECONOMY SERVICE—on TCA's North American routes every day, all year round!

For example: TORONTO-VANCOUVER . . . $90.00 ONE-WAY ONLY

Compare the fare, you'll go by air! Fly in comfort, speed and relaxation on TCA's proud aircraft—DC-8 JETS • VANGUARDS • VISCOUNTS

SEE YOUR TRAVEL AGENT—he'll take care of the details: timetables, connections, hotel reservations, costs—or, write TCA at 130 Bloor St. W., Toronto, Ont.

TRANS-CANADA AIR LINES
AIR CANADA

takes the pain out of painting

goes on twice as fast, dries in 30 minutes!

that's the beauty of A-100 Latex House Paint

A-100 goes on so smoothly, so swiftly, you'll call it automatic. Yet the wonder of Latex gives you lasting protection—puts money in your pocket by postponing repainting for years. And—never mind the weather man—A-100 is so dry in 30 minutes, weather won't harm it. Defies bugs and dust, too—no time for them to settle!

But more, much more! A-100 has absolutely amazing resistance to blistering because its special texture lets the woodwork "breathe".

Easy clean-up too—just wash your brushes as you do your hands: in soap and water.

The pioneering research facilities of four famous companies have produced this final word in paint for outdoors.

Whatever the outside surface, the first time you use A-100, be sure to get all the benefits. You will, if you follow your dealer's instructions.

LATEX HOUSE PAINT A-100

FOR CLAPBOARD, SHAKES, SHINGLES, STUCCO, CEMENT OR BRICK

that's the beauty of buying at these signs:

CANADA PAINT

Louve Brothers PAINTS

MARTIN SENOUR Paints

SHERWIN-WILLIAMS PAINTS

Yanks Widen Gap; Mantle Hits No. 51

Ontario Intelligencer SPORTS

Sport Slices...

RARE, MEDIUM, WELL-DONE

By GEO. H. CARVER, *Sports Editor*

Yankee lovers are yippy-ky-kying and the faithful of the tattered Tigers are deep in despair hoping for that miracle the Bengals need to put them back in the running. And from here it looks as though the Ball-tossing Bombers of the Bronx should nail the American League bunting to the staff in Yankee Stadium.

I talked with several sportsmen during the vacation junket to the Maritimes and the Bluenoses of Halifax, the herring chokers of Moncton and a canny Celt from Cape Breton were all impressed with the Yankee power. None of them doubted the Houkmen would win the pennant and the series.

Mantle and Maris? They were divided on this question. The older people, sentimental perhaps, did not think the M. and M. twins would crack the Ruthian record. The younger fry thought differently.

Time is closing in on the Bomber blasters. Both lost ground in their efforts to equal or surpass the Babe's mark in Monday's twin bill with the Washington Senators. (This is being written before last night's results were on the wire). Yet Washington pitchers have been the most generous of the American League lot to M. and M. They have allowed 18 homers in 16 games, 10 for Mantle and eight for Maris.

As of Monday night Maris has hit 53 home runs in 137 games and was six games ahead of the 1927 pace set by Ruth who connected for his 53rd in the Yankees 142nd game. Unless Mantle hit one last night he is all-even with the Babe who did not hit his 50th until the team's 138th game.

Maris loves the Chicago hurlers. They have dished up 13 home run pitches to the handsome Rajah while the best the Mick could do was four.

The Baltimore and Detroit hurlers have been the stingiest to the M-Squad. The Oriole moundsmen have allowed them only five homers of which Maris has picked up one. The Tiger staff has given up five to Maris and four to the Mick.

No pitcher in the league has given up more than three circuit blows to either slugger. Eli Grba, of Los Angeles has allowed three to Mantle, two to Maris. Pete Burnside of Washington and Jim Perry of the Indians have each been victimized thrice by Maris and once by Mantle.

And while on the subject, oldtimers will remember Bump Hadley the star Washington hurler of 1937 when the Babe created his record. Bump has the honor of being one of the rare hilltoppers who did not give up a home run to the Bambino. Hadley had a 14-6 record in that year with two victories over the Yankees.

"If Ruth had homered off me at least I would have ended up with my picture on the wall of his apartment" Hadley said the other day. "Ruth had pictures of all the pitchers he hit his 60 homers against put together. It was a beautiful thing. The names and dates and locations were under each picture."

Hadley said he had no pitching secret against Ruth. "In fact I might have walked him as many times as I got him out. I used to throw mostly breaking stuff. I'd try to keep the ball below his belt and in tight. If you should make a slip and make a pitch over the outside half of the plate, it was gone."

"Ruth used to golf a lot of pitches out of the park, too," Hadley said. "You wouldn't believe a guy could hit a low pitch that high and that far, but the Babe could."

"In 1936 I was brought up to the Senators for a look-see. In my first game I was sent in from the bullpen against the Yankees. Ruth belted a bases-loaded double off me and the next day I was back in the minors."

"Mickey Mantle or Roger Maris or both may break Ruth's record. That won't take anything away from Ruth. The Babe always will be remembered and he'll always be the number One guy with the fans."

L.A. Rookie Hit Sensation

By ED WILKS
Associated Press Staff Writer

The American League is so dominated by New York Yankees that even youngsters they've traded away are muscling into the record book.

While Mickey Mantle belted his 51st home run of the season and New York opened a 7½ - game bulge in the pennant chase with a 6-1 victory over Washington Senators, Lee Thomas, who started the season with the Yankees, tied the major league record with nine hits in a double - header for Los Angeles Tuesday night.

The rookie outfielder had three home runs, one a grand-slammer, a double and five singles in 11 at bats. But it wasn't enough. The Angels lost 7-3 and 13-12 to Kansas City Athletics.

The second - place Detroit Tigers continued a skid out of contention for the pennant by dropping a 4-1 decision in the completion of Monday's suspended game at Baltimore before the Orioles handed the Tigers their sixth straight loss, 1-0, in the regularly scheduled game.

Chicago White Sox and Minnesota Twins played to a 3-3 tie in a game called after nine innings because of fog at Minneapolis. Cleveland Indians beat Boston Red Sox 9-5.

DRIVES IN EIGHT

Thomas, 25, was 5-for-5 at the plate with a double and four singles in the first game. He ran his consecutive hit streak through seven, with a single and home run, before striking out in the fifth inning of the nightcap. He had eight runs batted in, all in the second game, when he gave the Angels a 9-9 tie with his sixth-inning slam and put them ahead with a three - run homer in the eighth.

The Athletics won the second game on Bobby Del Greco's two run homer in the ninth inning off Ken McBride (12-12). A five - run second inning, in which Jerry Lumpe, another former Yank, hit a three - run homer, wrapped up the opener against Ryne Duren (6-12). Jerry Walker (7-11) and Bob Shaw (10-12) were the winners.

Ted Bowsfield of Penticton, B.C., saw 2 2-3 innings of relief pitching in the second game for the Angels. He took over from Eli Grba in the third frame and gave up one hit and three walks. However, no Kansas City runs scored during his stint.

HOMERS DO IT

Mantle, after missing two games because of a strained arm muscle that prevented him from swinging a bat, gave the Yanks a 1-1 tie with his second - inning home run off loser Joe McClain (8-18).

Elston Howard's 18th homer in the fifth inning broke things up and the Yankees added four more runs, two unearned, in the seventh for their sixth straight success. Righthander Jim Coates (10-3) checked the Senators on four hits as they lost their sixth straight game.

Mantle stayed even with Babe Ruth's record-60 pace of 1927. But teammate Roger Maris, the major leader with 53 home runs was 0-for-4 and is only four games ahead of Ruth's pace. Maris hasn't had a hit in 15 at-bats.

The Orioles won the carry-over game with a half - inning of work, then beat the Tigers again behind the three - hit pitching of Chuck Estrada (13-8) and Steve Barber. Estrada struck out 11 men, but needed Barber for the final out when Rocky Colavito singled and went to second on an error in the ninth. Barber nailed the victory by getting Norm Cash on a grounder to first.

Southpaw Don Mossi (14-5) was the loser, dropping his second succesive 1-0 decision when Brooks Robinson doubled in the sixth inning and came around on Jackie Brandt's one-out single.

A ninth - inning home run by Al Smith gave the White Sox the tying run before the fog closed in. Bob Allison homered for the Twins.

Two - run homers by Johnny Romano and Chuck Essegian helped the Indians in their sixth straight victory over Boston. Barry Latman (12-4) was the winner and Gene Conley (9-12) the loser.

Has 2.85 ERA

Spahn Tops National Hurlers

NEW YORK (AP) — Warren Spahn of Milwaukee Braves has taken over the National League earned - run lead while streaking toward the 20 - victory mark.

Spahn has won his last eight games, all route - going performances. During the skein he has yielded only seven earned runs in 73 innings (an 0.86 pace) and reduced his E.R.A. from 3.30 to 2.85. The 40 - year - old southpaw has won 17 and lost 12 and allowed an over - all total of 72 earned runs in 227 innings.

The Braves' ace, who won the E.R.A. championship in 1947 with a 2.33 mark and 193 with 210, has won 20 or more games 11 times and has a career total of 305 victories.

Jim O'Toole (14-8) of Cincinnati is runner-up to Spahn with a 3.21 average. He has permitted 76 earned runs in 213 innings, figures compiled by The Associated Press show.

Dick Donovan of Washington Senators leads the American League with a 2.40 mark. He has given up 41 earned runs in 154 innings. The veteran right-hander has won his last five games for a 9-9 record.

Don Mossi is second with 2.61. The Detroit southpaw has a 14-4 record, including one shutout.

Commercial Softball

Lightfoots Win Series

The Point Anne Cementmen blew leads of 4-1, 5-3 and 7-5 last night while dropping a ten-inning 8-7 decision to Lightfoot Construction at the CNRA Park.

The victory gave Lightfoots their Commercial softball league semi-final series three games to one with one tie. Lightfoots will meet either Doug's Food or Trudeau Motors in the finals.

Point Anne scored two runs in the top of the tenth inning last night but they failed to hold their lead for the third time. Lightfoots plated three runs in the bottom of the inning as darkness set in, to take the game and series. The winners had scored twice in the seventh to force overtime.

A two-run homer by winning pitcher Percy Long in the tenth was the big blow for Lightfoots. Long relieved Don Smith in the sixth inning and struck out four while walking one over the remainder. Smith had walked three and fanned none. They allowed 14 hits between them.

Jim Hunter toiled for Point Anne, allowing 11 hits, striking out seven and not walking a batter.

Don Wood had three singles, Percy Long his homer, Don Dolan and Jack Caddick, two singles each, in pacing the Lightfoots. Other hits went to Rusty Garvin, Chuck Rowbotham and Jack Garvin.

Johnny Green paced the Cementmen with three singles while Jim Horwood had a double and single, Ray Brannigan, Rusty Logue and Pete Green two singles each. Mort Bradshaw and Denny Hull each doubled and Jim Hunter singled.

POINT ANNE: J. Horwood, Brannigan, Bradshaw, J. Green, D. Hull, Sero, Logue, P. Green, J. Hunter.

LIGHTFOOTS: R. Garvin, R. Plane, D. Wood, C. Rowbotham, D. Dolan, Caddick, Canning, J. Garvin, Smith, Long.

Umpires: Keith Bertrim (p) and Ted Hurst.

Point Anne	211 001 000 2—7	14 6
Lightfoots	100 080 200 3—8	11 5

FOREIGNERS ENTER

TORONTO (CP) — English Davis Cupper Mike Sangster, 23, Whitney Reed, 29, of Alameda, Calif., and Donald Dell, 24, of Bethesda, Md., will spearhead the foreign contingent participating in the Canadian amateur open tennis championships starting Monday. The tournament goes to Sept. 17.

Minor Sports Hold Tag Meet Tonight

The Belleville Minor Sports Association is holding a tag day over the coming weekend.

A special meeting of the association and those who have volunteered to assist in the sale of tags has been called for this evening, secretary Fred Jones announced today.

The meeting is called for the purpose of setting up the tag day program, allocation of stations, shift times, etc.

Those willing to help are invited to attend tonight's meeting or send their names to L. G. Doran at the Recreation Centre, where tonight's meeting is being held.

WRESTLING

MEMORIAL ARENA — BELLEVILLE

FRIDAY, SEPT. 8 9.00 O'CLOCK Daylight Saving Time

CHALLENGE MATCH

WHIPPER WATSON

vs.

THE GREAT KUDO

STAN STASIAK vs. TONY MARINO

Man Mountain Campbell vs. Karol Kalmikoff

ADMISSION: Reserved $1.25 — General Admission $1.00
Ladies and Children 75c

Tickets on sale Tom Lewis Cigar Store, Dial WO 8-7265
formerly Bill Cook's Cigar Store

CANADIAN TIRE CORP'N

SAVINGS WERE NEVER GREATER!

SAVE SAFELY AT CANADIAN TIRE

3 DAYS ONLY — THURSDAY, FRIDAY, SATURDAY September 7, 8, 9

MAKE YOUR BIKE RIGHT, READY and RARIN' TO GO!

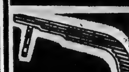

STREAMLINED
CHAIN GUARD
Attractively styled in bright chrome to add glamour to any bicycle. Complete with fittings. Protects against chain .... .98

GENERATOR
LIGHTING SET
Throws a powerful beam. Light-giving generator supplies an abundance of juice to headlamp, tail light. Complete 3.99

SIGNAL YOUR TURNS
TURN SIGNAL KIT
Indicates turns as a car does ... left or right. Complete with headlamp, switch and turn signal unit. With batteries 1.89

Save on BICYCLE TIRES
• WORTH $3
• HIGH SPEED, LIVE RUBBER
Speedy traction tread and sturdy rim-hugging beading. Available for most popular sizes.
1.79 ea.

Big Savings on TUBES - Worth $1.50 .79 ea.
Seamless black rubber. Fits standard sizes 28 x 1½", 28 x 1⅜", 26 x 1⅜", Canadian Endrick size 26 x 1⅜".

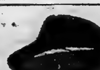

"TANITA"
ELECTRIC HORN
Fits conveniently on handlebar. Remote control button. Handsome styling. Complete with battery .. 1.49

DELUXE
MATTRESS SADDLE
Waterproof leatherette. Well padded, longitudinal spring. Red and white or green and white ... 2.19

ALL-STEEL
SCHOOLBOOK CARRIER
Fits on handlebars with brackets to attach to fork. Sturdy. 15 x 9 x 7½" deep. Complete .. .99

JEWELLED
FENDER FLAPS
Rubber flap with flashing red jewel mounted in chrome medallion. Available in white or black. From ..... .34

AUTO SAFETY
SEAT BELT Reg. 8.69 7.49
The greater the strain the more securely it holds. 2" wide nylon strap with aircraft type safety buckle. Hardened steel floor brackets. Choose from grey, green, red or blue. Install safety seat belts ... the life you save may be your own!

ELECTRIC KETTLE
A gleaming triple-chrome Electric Kettle — Fast, efficient, 2-quart size, automatic safety control, 1500 watt G.E. immersion element in direct contact with water for quicker boiling, solid copper, black finger grip handle, cord and plug.
Reg. 7.98
SPECIAL 5.88

AUTOMATIC
Coffee Maker
Fast — starts to percolate in 30 seconds — stops automatically when coffee is brewed. Keeps coffee warm. Brews 4 to 8 rich, full-flavored cups of coffee in just minutes. Filters included.
(Cord extra) Reg. 10.98 8.88

MOTORISTS' REPAIR MANUALS
Handbooks of maintenance and repair ... shows how to locate trouble, gives easy-to-follow repair instructions. For Chev. '40-'61 (6-cyl. or V-8), Ford '46-'61 (6-cyl. or V-8), Plym. '46-'61 (all), Volkswagen (all). Each 2.59

Exhaust Extension
Triple chrome plate in curved design that deflects exhaust gases downward. To fit most cars. Each 1.39

HAVE YOUR FRONT END CHECKED FOR TROUBLE. BUY YOUR PARTS FOR SO MUCH LESS — YOU SAVE DOUBLE WHEN BUYING AT CANADIAN TIRE!

JOHN BEAN VISUALINER
front end alignment .... NOW 7.95

ALEMITE WHEEL BALANCING
(weights extra) .... Now 1.25 per wheel

NOW OPEN for Parts & Service THURSDAY until 9 p.m.
Also Open FRIDAY Night until 9 p.m. Open Mon. to Sat. 8.30 a.m. to 6.00 p.m.

NO MONEY DOWN — NOTHING TO PAY UNTIL OCT. 15th — Just say "CHARGE IT"
No Interest on 30 Day Accounts or up to 12 months to pay on our Budget Plan
International Credit Cards Accepted Here

5% COUPONS ON ALL CASH PURCHASES

CANADIAN TIRE CORP'N
Save Safely
CANADIAN TIRE
ASSOCIATE STORE
Corner of Harriet and Coleman Sts. — Belleville
DIAL WO. 8-6701 D. HILL, LTD.

This State Farm feature
REDUCES YOUR SHARE
of small auto accident costs, too

Ever have to pay $50-deductible on a $60 accident? Frustrating, wasn't it? But now, State Farm pays 80% of all accident costs, up to $250 each and pays *100%* of your damage over $250! Another example of full protection from State Farm. See me about your car insurance, today.

JOHN R. LITTLE
178 MOIRA ST. WEST
WO 2-1942

STATE FARM MUTUAL
AUTOMOBILE INSURANCE COMPANY
Canadian Head Office, Toronto, Canada.

Dodgers Keep Pace

Redlegs Cling To Two-Game Lead

By ED WILKS
Associated Press Staff Writer

Cincinnati Reds are clinging to their slim lead in the National League pennant race.

They maintained a two-game edge over Los Angeles Dodgers Tuesday night by defeating St. Louis Cardinals 5-2.

The Dodgers kept pace with a 4-2 decision over San Francisco Giants, handing the Giants their 10th setback in 12 games. The Giants are in fourth spot, nine games off the pace.

Milwaukee Braves remained in third place, two games ahead of the Giants by beating Philadelphia Phillies 5-4 in 14 innings. Pittsburgh Pirates defeated Chicago Cubs 8-3.

The Reds had a 5-0 lead going into the bottom of the ninth inning, when the Cards broke up Bob Purkey's three - hit shutout with a single by Ken Boyer and doubles by Charlie James and pinch - hitter Carl Sawatski.

The Reds wrapped things up with two runs in the sixth off Bob Gibson (10-11) on a walk, Frank Robinson's single, a double by Jerry Lynch and a sacrifice fly by Gordy Coleman.

The Giants lost their fourth straight decision when the Dodgers scored four unearned runs in the third inning against Sam Jones (8-8). A two - out error by Orlando Cepeda got the rally going and Duke Snider capped it with a three - run homer. It was the Duke's 381st home run in the major leagues, his 13th of the season, and gave him 18 runs batted in for his last 12 games. Righthander Stan Williams (12-10) was the winner, checking the Giants on five hits.

Milwaukee came from behind with a pair of two - run innings, blew the lead when the Phils squeezed across a run on a bunt by Bob Malkmus in the ninth and then beat reliever Frank Sullivan (3-15) in the 14th when pinch - hitter Joe Torre tagged a sacrifice fly after singles by Frank Bolling and Sammy White. Lew Burdette (16-9) won in relief.

The Pirates beat the Cubs on a two - run homer by Dick Stuart and a two - run triple by Bob Skinner in the first two innings against Glen Hobbie (7-13). Tom Sturdivant (5-1) won, allowing eight hits in his sixth straight complete game.

Home Run Derby

By THE ASSOCIATED PRESS

The following table shows how Roger Maris and Mickey Mantle of New York compare with the record pace of Babe Ruth in 1927:

Player	Homer	Game	Date
Maris	53	138	Sept. 2
X-Mantle	51	138	Sept. 5
Ruth	33	142	Sept. 16

X-Tied with Ruth's pace.

TEA SHRUB

The Ceylon tea shrub is grown in nurseries and transplanted when six to 12 inches high, bearing its first crop after four years.

Major League Baseball Results

By THE ASSOCIATED PRESS

National League

	W	L	Pct.	GBL
Cincinnati	82	55	.599	—
Los Angeles	77	54	.588	2
Milwaukee	73	60	.549	7
San Francisco	70	61	.534	9
St. Louis	69	64	.519	11
Pittsburgh	64	66	.492	14½
Chicago	57	76	.429	23
Philadelphia	39	95	.291	41½

Tuesday's Results
Pittsburgh 8 Chicago 3
Philadelphia 4 Milwaukee 5
Cincinnati 5 St. Louis 2
San Francisco 2 Los Angeles 4

Today's Probable Pitchers
Pittsburgh (Gibbon 10-9) at Chicago (Cardwell 12-12)
Philadelphia (Buzhardt 5-15) at Milwaukee (Spahn 17-12) (N)
Cincinnati (Kay 19-8) at St. Louis (Jackson 11-9) (N)
San Francisco (Sanford 10-9) at Los Angeles (Koufax 15-10) (N)

Thursday's Game
Pittsburgh at Chicago
(Only game scheduled)

American League

	W	L	Pct.	GBL
New York	93	45	.674	—
Detroit	86	53	.619	7½
Baltimore	83	59	.585	12
Chicago	73	65	.536	19
Cleveland	71	68	.511	22½
Boston	66	75	.468	28½
Los Angeles	61	79	.436	33
Minnesota	59	77	.434	33
Washington	51	87	.370	42
Kansas City	51	88	.367	42½

Tuesday's Results
Cleveland 9 Boston 5
Washington 1 New York 6
Detroit 1-0 Baltimore 4-1
1st game was completion of Monday's suspended game)
Chicago 3 Minnesota 3
Los Angeles 3-12 Kansas City 7-13

Today's Probable Pitchers
Cleveland (Bell 9-14 or Perry 9-12) at Boston (Schwall 13-4)
Washington (Donovan 9-9) at New York (Ford 22-3)
Chicago (Pizarro 12-5 and Herbert 8-12 or Larsen 6-1) at Minnesota (Ramos 10-16 and Pascual (1-14) (N).
(Only games scheduled)

Thursday's Games
Detroit at Boston
Cleveland at N. York (N)
(Only games scheduled)

International League

	W	L	Pct.	GBL
Columbus	90	58	.608	—
Charleston	84	65	.564	6½
Buffalo	82	66	.554	8
Toronto	75	74	.503	15½
Rochester	73	76	.490	17½
Richmond	69	79	.466	21
Jersey City	67	80	.456	22½
Syracuse	54	96	.360	37

Tuesday's Results
Rochester 6 Buffalo 5
Columbus 2 Richmond 3.
Jersey City 3 Charleston 6
(Only games scheduled)

Today's Games
Rochester at Buffalo (N)
Columbus at Rich'd (N)
Syracuse at Toronto (N)
J. City at Charleston (N)

Thursday's Games
Columbus at Rich'd (N)
Charleston at J. City (N)
(Only games scheduled)

American Association
Tuesday's Results
Houston 5-8 Denver 3-4
Dallas-F. W 6 Omaha 0

Peewees Drop Opener to Peterborough

Peterborough defeated Belleville 9-3 in the opening game of their OBA Peewee Mayor "A" playdown sries in Peterborough on the holiday.

The second game of the series will be played here in Belleville on Saturday. Game time is 2.00 p.m. at the CNRA Park.

In the opening game all the scoring was confined to the first three innings.

Belleville scored once in the first and twice in the third but the Petes came back with four in the first, three in the second and two in the third.

J. Park started on the Belleville mound with J. McCreary taking over in the second.

Dobbin opened on the Peterborough Nill with Stabler going in in the sixth.

The winners outhit Belleville by an 8-6 count while the losers committed seven errors and the winners four.

Belleville	102 000 0—3	6 7
Peterborough	432 000 x—9	8 4

SOCCER LOOP TO EXPAND

TORONTO (CP) — The Eastern Canada Professional Soccer League will expand to eight teams from four next year, league president Harold Ballard announced Tuesday night. He told a press conference that applications for franchises, which will cost approximately $25,000 each, have been received from Philadelphia, Chicago, New York, Ottawa and Montreal.

Sports Calendar

SOFTBALL

Tonight — Commercial Playoffs: "A" Series: Trudeau Motors vs. Doug's Food Service, CNRA Park, 6.15 p.m.

TRAP SHOOTING

Quinte Trap and Gun Club every Sunday at 10.30 a.m. and every Wednesday at 6.30 p.m.

BASEBALL

Sunday — OBA Junior "A" playdowns: Peterborough vs. Belleville Kenmors, at Fairgrounds, 2.30 p.m.

HANDGUN SHOOTING

Handgun shooting every Wednesday evening at the Rednersville range, 6.30 p.m.

WRESTLING

Friday — Three bouts at Belleville Memorial Arena, featuring Whipper Billy Watson vs The Great Kudo, 9.00 p.m.

KARTING

Go-Karting for adults and children, every day, at Shannonville Speedway Parkland.

LAWN BOWLING

Saturday — Brighton — Canada Rex Spray Trophy — Doubles.

HOCKEY

Thursday, Sept. 7 — OHA Eastern Junior "B" League meeting at Belleville Radio Station at 8.00 p.m.

Wednesday, Sept. 13 — OHA Eastern Senior League meeting, Belleville ANAF Hall at 8.00 p.m.

REVERSE LIGHTING

LONDON (CP)—The streetlamps outside the headquarters of the Institute of Electrical Engineers are lit by gas. Those outside the offices of the Institute of Gas Engineers are electric.

Major League Leaders

By THE ASSOCIATED PRESS

National League

	AB	R	H	Pct.
Clemente, Pitts.	508	92	185	.364
Pinson, Cinci.	546	95	189	.344
Aaron, Mil.	520	106	171	.329
Robinson, Cin.	484	106	159	.329
Moon, Los Ang.	385	61	124	.322

Runs—Mays, San Francisco, 120.

Runs batted in—Cepeda, San Francisco, 120.

Hits—Pinson, 189.

Doubles—Aaron, 35.

Triples—Altman, Chicago, 12.

Home runs—Cepeda, 37.

Stolen bases—Wills, Los Angeles, 30.

Pitching — Podres, Los Angeles, 18-4, .818.

Strikeouts—Koufax, Los Angeles, 214.

American League

	AB	R	H	Pct.
Cash, Detroit	469	101	166	.361
Howard, NYork	370	52	133	.359
Piersall, Cleve.	453	75	149	.329
Mantle, NYork	467	119	152	.325
Gentile, Balti.	422	89	135	.320

Runs—Mantle, 118.

Runs batted in—Gentile 127.

Hits—B. Robinson, Baltimore, 168.

Doubles—Kaline, Detroit, and Kubek, New York, 35.

Triples—Wood, Detroit, 11.

Home runs—Maris, New York 53.

Stolen bases — Aparicio, Chicago, 46.

Pitching — Ford, New York, 22-3, .880.

Strikeouts — Pascual, Minnesota, 182.

And It Wasn't Joyces

Somebody Goofed!

The Cobourg Merchants failed to appear for the Belleville and District Softball League finals playoff game here last night and plate umpire Tom Hulme forfeited the game to Joyce Real Estate by a 9-0 score.

Joyces lead the series three games to none, at the present time, and the fourth game has become a red-hot issue.

League secretary Cliff Belch announced this morning that a special meeting to deal with the series has been called for the fairgrounds here Thursday night at 7.30.

Belch was in contact with the Cobourg club following last night's mixup here. The Merchants had failed to phone or notify anyone here that they would not be present for the game.

However, Bob Neil, an official of the Cobourg club, claimed that they had stated earlier that they would not play here on Tuesday night.

Belch had told Charlie Oulahen, another official of the Merchants, last Thursday night that the third game would be played here on Tuesday, September 5. Oulahen had assured Belch, in front of at least one witness, that the club would be here.

Cobourg had balked about playing the first game here last Thursday. They showed up with just nine players, including Oulahen, were behind 10-1 in the ninth inning when first baseman Stu Lingard was ejected from the game. That game also went into the books as a 9-0 forfeit.

Joyces won the second game of the series 7-5 in Cobourg Saturday night before a packed ball park.

Secretary Belch said this morning that Cobourg has two choices concerning the fourth game. It was to have been played in Cobourg on Thursday but has been postponed now.

Belch said that Cobourg must either return here for the fourth game or else send a cheque for $50 to the Joyce club to cover expenses of last night's game. In that case the fourth game would be played in Cobourg, likely on Saturday night. The Joyce management has stated that they will not go back to Cobourg after last night.

The matter will be settled at Thursday night's meeting here.

LATER — League President Bill Hurst has announced that there will be no meeting of the League on Thursday night.

Hurst said that Cobourg must send a cheque covering expenes of last night's game here and that it must be here by Friday noon. He also said that the fourth game must be played here on Saturday night.

Cobourg's Bob Neil replied that his club would not come to Belleville again until a league meeting has been held, nor will a cheque be sent.

Flyers Lose To Oshawa

The RCAF Flyers dropped a 5-1 decision to the Oshawa Hallerans in Oshawa last night to tie their OASA Senior "B" playdown series at one game apiece.

RCAF won the first game in Trenton Saturday night by a 7-4 score.

The third game will be played on neutral grounds, possibly at Cobourg on Thursday night.

Yesterday Stars

Tuesday's Stars
By THE ASSOCIATED PRESS

Hitting: Lee Thomas, Los Angeles Angels, tied the major league record with nine hits in a doubleheader — getting a double and four singles in five trips in the opener and slugging three home runs, one a grand-slammer, among four hits in the nightcap. The Angels lost both American League games 7-3 and 13-12 to Kansas City Athletics.

Pitching: Bob Purkey Cincinnate Reds, struck out seven men, walked two and allowed six hits for a 5-2 National League victory over St. Louis Cardinals.

BASEBALL TONIGHT
SOUTH HASTINGS LEAGUE ALL STARS
vs.
BELLEVILLE KENMORS
FAIRGROUNDS 8.15 P.M.

NOTICE

The Joyce Real Estate Softball Team wishes to apologize to the fans for any inconvenience caused by the Cobourg Merchants' failure to appear for Tuesday night's playoff game here. The Joyce management also wishes to take this opportunity to thank all the fans for their faithful support throughout the season.

Sponsor
Gerald W. Joyce

TRAVELLING?

We would suggest you purchase a low cost economical travel accident policy 'before' you leave on that trip. In addition to the accident and life coverage, we can include your personal belongings for a small charge. Call at our office before you leave. We will be pleased to serve you.

LORNE McDOUGALL INSURANCE AGENCIES LTD.
180 Front St., Belleville Dial WO 8-5723
"Eastern Ontario's Largest Insurance Agency"

WHAT'S NEW at CANADIAN TIRE
NOW!!
2 John Bean Front End VISUALINERS
TO SERVE YOU
WHY PAY MORE!

76.3% OF ALL FRONT END JOBS REQUIRE PARTS — SO YOU SAVE ON THE ALIGNMENT AND UP TO 50% ON ORIGINAL EQUIPMENT QUALITY PARTS WHEN WORK IS DONE AT CANADIAN TIRE.

John Bean Visualiner — Front End Alignment .... NOW 7.95
Alemite Wheel Balancing (Weights Extra) ...... NOW 1.25 per wheel

Remember: We are open for SERVICE and PARTS
THURSDAY NIGHT UNTIL 9.00 AS WELL AS FRIDAY

CANADIAN TIRE
ASSOCIATE STORE
Save Safely
COR. COLEMAN AND HARRIET STS.
DON HILL, LIMITED DIAL WO 8-6782

DON'T MISS IT!
at EATON'S
Thursday, Friday and Saturday only!
A CHOICE OF 300 2-Pant SUITS

● Our widest selection ever offered at this low, low price!

EATON Special Price, each
52.50
NO DOWN PAYMENT 6.00 MONTHLY

Buy 2 and SAVE EVEN MORE!
EATON Special Price, 2 for 100.00
NO DOWN PAYMENT! 7.00 MONTHLY

Just look at this "up-to-the-minute" selection!

- 2 and 3 button styles
- All-wool fabrics in fancies, muted checks, glen checks, etc. in the latest Fall '61 patterns and weaves.
- Available in regular, tall, short and stout models, in sizes 36 to 46.
- Fall and Winter colours of Medium Grey, Charcoal, Lovat, Blue, Green, Brown or Blue-Grey.

—EATON'S Main Floor

DIAL WO 2-4561 T. EATON Co. Limited BRANCH STORES

● Open Daily 9.15 a.m to 5.30 p.m. ● Wednesday 9.15 a.m to 12 Noon ● Friday 9.15 a.m. to 9 p.m.

Name Top Athletes Of Games

TEL AVIV (CP)—The Maccabiah flag was lowered and fires were extinguished in 14 urns built in memory of Maccabiah organizations wiped out in 14 countries as Israel's sixth accabiah Games came to a close Tuesday night.

Mike Herman of Yonkers, N.Y., and Madelaine Bergman of Australia were awarded trophies as the outstanding male and female athletes in the Games. Herman won three gold metre back stroke swimming one bronze medal. Miss Bergman captured two gold medals and two silver medals.

Canada won five gold medals. Marvin Chapelle of Downsview was Canada's only double-gold medal winner. He won the 100-metre backst r o kaqno)g) min event and was a member of the victorious Canadian 400 - metre medley relay swim team.

The two Canadian wins were the only victories in swimming competition not won by the United States. The U.S. squad won 18 out of 20 swimming gold medals.

The other members of the Canadian 400-metre medley team were Walter Unger and Larry Bell, both of Toronto, and Steve Rabinovitch of Montreal.

Stan Levenson of Toronto, in the 100-metre dash, Phil Oberlander of Montreal, in the middleweight Greco-Roman wrestling class, and Sidney Charendoff of Toronto, in the featherweight weightlifting competition, were the other Canadian gold medal winners.

The U.S. won the trophy for being the team to win the most gold medals — 58. Israel was second with 28, followed by South Africa with 11, Britain 10, The Netherlands 7, Australia 6 and Canada 5.

Soccer

Belleville Parsons Cleaners edged Trenton 3-2 last night in the second game of the Belleville Charity Cup goals-to-count series.

The Parsons' win tied the series at three goals apiece, forcing a third game. The deciding game will be played at three o'clock this Sunday but no field has been decided upon yet.

Trenton won the first game of the series last week 1-0.

Charnley Beats Matthews

LONDON (AP)—Dave Charnley, British lightweight champion and No. 1 challenger for Joe Brown's world title, easily outpointed Philadelphia's Len Matthews in a 10-rounder Tuesday night.

Charnley's victory over Matthews, eighth-ranked challenger, moved the 26-year - old Briton into a possible third title bout against Brown, who has beaten him twice.

Charnley, who weighed 137 to Matthews's 136¼, threw five punches to one but failed to put down the tough American down for a count.

Howard King of Reno, Nev., earned a narrow decision over European heavyweight champion Dick Richardson of Britain in a dull 10-rounder.

TAKE 17TH TOTAL

DUBLIN (AP) — Tipperary won the all - Ireland hurling championship Sunday for the 17th time, defeating Dublin by one point before a crowd of 80,000. Tipperary had 16 points to 1 goal, 12 points for a total of 15 points for Dublin.

Movie Column

Not Enough Picture Makers In Hollywood Says Actor

By JAMES BACON

HOLLYWOOD (AP) — Laurence Harvey says he has finally seen a movie of his that he was able to sit through from beginning to end.

The movie is Summer and Smoke, co-starring the Broadway star Geraldine Page. Once again Harvey plays an angry Southerner in Tennessee Williams' Psychotic Jungle.

"Every movie I've ever made and that includes Room at the Top, sent me out to the neighborhood pub before the ending."

Harvey says Hollywood has too many producers and not enough picture makers.

"Hal Wallis (producer of Summer and Smoke) is a picture maker."

Harvey says—and this may come as a shock to some in town—that Wallis would sooner make a good picture than money.

By ironic coincidence, Wallis is one of the wealthiest producers in town.

"Take my picture Two Loves," says Harvey. "All through it the producers kept telling me how sensational I was. Then they cut out all the scenes that motivated my odd behavior. I came out looking like an idiot.

"Wallis looks at the rushes. Then gives a frank opinion. I'd much sooner work with Hal who tells me that I did something less than sensational, so let's shoot it over again."

Ever since Room at the Top, Harvey has been in top demand around town—but he hasn't forgotten his Shakespearean training with London's Old Vic.

"I've got a brilliant 90-minute script of Othello that I have shown to Claire Bloom and director John Frankenheimer. We are going to do it for television.

"After I saw Macbeth, the hammiest production I've ever seen, win five Emmies, I've been in the market myself."

Harvey was once quoted to the effect that Dame Judith Anderson and Maurice Evans should have switched roles in Macbeth.

Harvey is off to Germany for location filming on The Wonderful World of the Brothers Grimm. He plays one of the fairy tale brothers and also a dual role of an 80-year-old cobbler in a fairy tale sequence within the movie.

"It's light and it's fun," says Harvey.

AT THE PARK — Mickey Shaughnessy, burly comedian, plays a tough top sergeant in "Dondi", Albert Zugsmith's picturization for Allied Artists of the famous comic strip opening Thursday for its first showing at the air conditioned Park Theatre. On the same program "The Oklahoman", in color starring Joel McCrea.

AT THE PARK — Six-year-old David Kory was chosen from 100,000 to play the title role, with star David Janssen in Albert Zugsmith's production of "Dondi", an Allied Artist's picture. The picture also stars Patti Page, Walter Winchell, Mickey Shaughnessy, Robert Strauss and Arnold Stang, opening Thursday for its first showing at the air conditioned Park Theatre. On the same program in Color, "The Oklahoman", starring Joel McCrea.

AT THE BELLEVILLE DRIVE-IN — It's a Ball for Teen-Agers! Tommy Sands, Toby Michaels and Fabian form a hard-to-beat threesome for the squeal-and-swoon set in "Love In a Goldfish Bowl", Jurow-Shepherd Technicolor comedy, due Thursday at the Belleville Drive-In Theatre. "One Eyed Jacks", also in Technicolor and starring Marlon Brando and Karl Malden is the 2nd feature attraction.

AT THE BELLE — Gary Cooper and Deborah Kerr are shown here as a happily married couple before suspicion grows between them in the suspense-shocker, "The Naked Edge", playing tonight only at the Belleville Drive-In Theatre, and tonight and Thursday at the Belle Theatre.

TV—Radio Column

'Cain's Hundred' Action Series Starts September 19

By CYNTHIA LOWRY

HOLLYWOOD (AP) — The NBC announcement of the premiere of its new action series, Cain's Hundred, reads as follows: "Shattered when his fiancee is murdered by the underworld syndicate for which he works, lawyer Nicholas Cain sets out to destroy the mob chief . . ."

And, starting Sept. 19, off we'll go, following Nick Cain's career of vengeance—one of the oldest, time-tested plot devices in literary history.

Paul Monash, creator and producer of the series, deliberately created Cain in a familiar, classic mold, even providing his character with a name of biblical significance.

"He's a Byronic hero," explained the man who wrote the first episodes of The Untouchables. "Cain is the synthesis of the forces of good. And he is, of course, completely unrealistic. Nobody could go around the country smashing one facet of organized crime per week."

Cain may be a creature of fiction, but he has some close relatives, also fictitious, delighting the television viewers season after season.

RESEMBLES PALADIN

Closest to him in spirit if not costume (Cain will be a natty dresser) is Paladin, the lone, grim - visaged, dark - suited avenger of CBS' perennial Have Gun, Will Travel. And then, of course, there's ABC's Eliot Ness of The Untouchables whose adventures have been largely fiction since, early in the series, he and his loyal band were credited with bringing in the notorious Barker gang.

Frank Pierson, producer of Have Gun, traces the ancestry of his Paladin (another symbolic name, meaning legendary hero) back to the Greeks of Homer's Day, to Odysseus and Achilles.

The trick, of course, is to set the classic figure in interesting backgrounds. Cain will tackle 1961-62 soft spots.

THEATRE FEATURE TIMES

AT THE BELLE — Gary Cooper, Deborah Kerr Eric Portman, Michael Wilding, in "The Naked Edge". 2.15-7.30-9.40.

AT THE PARK — All Color Show—"Hercules Unchained", Steve Reeves, 7.00 — "Mr. Roberts", Jack Lemmon, Henry Fonda, James Cagney, William Powell, 9.30.

AT THE BELLEVILLE DRIVE-IN—Show starts at dusk. "The Naked Edged" — Gary Cooper, Deborah Kerr — "The Iron Glove", Technicolor, Robert Stack.

AT THE QUINTE DRIVE-IN—Wendell Corey in "The Light in the Forest", Color — Max Bygraves, Shirley Jones in "Bobbikins".

Your Donation Helps . . .

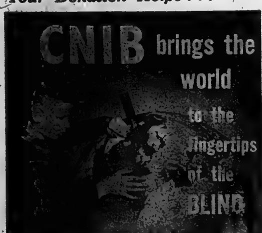

GIVE GENEROUSLY . . . The campaign for funds is now underway in Hastings County, exclusive of Belleville where the C.N.I.B. is a member agency of the United Appeal. Please send donations to Mr. W. T. Simpson, manager of the Canadian Bank of Commerce, Belleville.

be SECURE be INSURED WITH MERIT HOUSEHOLD INSURANCE

Douglas Scaft

MERIT'S Household insurance policy fully protects your home, contents and personal liability on one policy at one low premium.
Whether you own or rent, your MERIT HOUSEHOLD INSURANCE claims always receive prompt, personal attention from your local, company-trained MERIT representative.

FREE HOUSEHOLD INVENTORY BOOKLET
Write your local Merit man at the district office below for your copy of this Merit booklet that enables you to itemize and assess your household and personal possessions.

For all your Auto — Household — Personal liability insurance needs; call or write . . .

MERIT INSURANCE COMPANY
Douglas Scaft, Sales Representative
DISTRICT OFFICE:
218 Front St., Belleville — WO 8-6249
90 OFFICES FROM COAST TO COAST

Baseball Line Scores

By THE CANADIAN PRESS

National League

Pittsburgh 222 010 000 - 3 11 2
Chicago 011 010 000 - 3 8 4
Sturdivant (5-1) and Burgess; Hobbie (7-13) Drott (2) Elston (8) and Taylor. HR: Pbh—Stuart (25).
Cincinnati 000 012 101 5 8 0
St. Louis 000 000 002 - 2 6 2
Parkey (15-10) and Edwards; Gibson (10-11) Anderson (8) and Schaffer, Cannizaro (8).
Philadelphia
300 000 001 000 00 - 4 11 1
Milwaukee
002 000 200 000 01 - 5 17 0
Roberts, Sullivan (3-15) and Dalrymple, Kenders (9); Buhl, Nottebart (2) McMahon (8) Burdette (16-9) (9) and White. HR: Phila-Covington (4).
San Fran. 000 100 010 - 2 5 1
Los Angeles 004 000 00x - 4 7 3
Jones (8-8) O'Dell (3) Loes (5) Miller (8) and Bailey; Williams (12-10) and H. Sherry. B: LA—Snider (13).

American League
Completion of Sept. 4 game.
Detroit 000 001 000 - 1 6 2
Baltimore 102 000 01x - 4 11 0
Kline (5-8) Montejo (7) Staley (8) and Brown, Roarke (9); Hoeft (5-4) Wilhelm (7) and Folles.
Detroit 000 000 000 - 0 3 0
Baltimore 000 001 00x - 1 5 1
Mossi (14-5) Fox (8) and Brown; Estrada (12-8) Barber (9) and Folles.
Washington 100 000 000 - 1 4 2
New York 010 010 40x - 6 7 0
McClain (8-16) Sisler (8) and Daley; Coates (10-5) and Howard. HRs: NY — Mantle (51) Howard (16).
Cleveland 000 231 120 - 9 14 0
Boston 100 200 011 - 5 14 2
Latman (13-4) Hawkins (8) and Romano; Conley (9-12) Fornieles (5) Cisco (8) and Nixon. HRs: Cle-Romano (20) Essegian (10).
Los Angeles 000 000 102 - 3 10 0
Kansas City 250 000 00x - 7 9 1
Duren (6-12) James (2) Donohue (7) and Averill; Walker (7-11) and McKenzie. HR: KC-Lumpe (2).
Los Angeles 101 007 030 - 12 11 0
Kansas City 207 000 202 - 13 14 2
Grba, Bowsfield (3) Morgan (6) McBride (12-12) (7) and Averill; Krausse, Rakow (6) Kunkel (7) Fischer (8) Shaw (10-12) (9) and Pignatano. HRs: LA—L. Thomas (37); KC—Del Greco (3).
Chicago 000 001 011 3 8 1
Minnesota 000 100 020 - 3 6 1
(Called after nine, fog)
Pierce, Lown (8) Hacker (9) and Carreon; Kralick, Lee (9) and Battey; HRs: Chi - Smith (25); Minn-Allison (29).

International League
Rochester 000 001 113 - 6 14 1
Buffalo 000 000 023 - 5 10 0
Anderson, Kay (9) and Chiti; Birrer, Keegan (9) and Neeman.
Columbus 101 000 000 - 2 9 3
Richmond 020 000 001 - 3 6 0
Jackson, Douglas (6) and Saul; Carpin and Shantz, Gonder (8).
Jersey City 000 000 003 - 3 8 0
Charleston 211 000 02x - 6 11 3
Witenhouse, Risenhoover (3) Richards (7) and Sears, Suarez (7); Dietz, Tiefenauer (9) and McCarver.

The Lilt Of the Loot

DUNEDIN, Fla. (AP)—Enot Palmer and Doug Sanders both closed the gap by $1,420 this week on front - running Gary Player in the race for professional golf's money winning honors.

Figures released Tuesday from Professional Golfers Association headquarters set Player's official winnings for the year at $61,115, compared to $57,732 for Palmer and $30,918 for Sanders.

Palmer and Sanders finished in a three-way tie for second place in the Dallas Open Monday and received $2,233 each. Player, tied with six others for 13th place at Dallas, received $714.

NETWORK PROGRAMS

WEDNESDAY

6.30—CBL, Solo
6.45—CBL, This Week
6.55—CJBC, Bob and Ray
7.00—CJBC, Ryan's Choice
7.00—CBL, Speaking of Music
7.30—CBL, Introduction to CBC Wednesday night.
7.40—CBL, Folk song Festival
8.00—CJBC, Assignment
9.00—CJBC, Bandstand
9.00—CBL, Four's Company
9.30—CJBC, Cool Fifteen
9.45—CJBC, Memo from U.N.
10.00—CJBC, Paul Grosney's Orchestra
10.30—CBL, Mid-week Review
10.30—CBL, Short Story
10.30—CJBC, Ellis McClintock Orchestra
11.00—CBL, The Music of Vienna
11.15—CJBC Don Sims Show
12.05—CBL, Music at the Close

Big Parade of Hits

ENGULFS YOU IN SUSPENSE AS YOU HAVE NEVER FELT IT BEFORE! . . .

GARY COOPER - DEBORAH KERR

LAST YEAR IT WAS PSYCHO
THIS YEAR THE BIG SUSPENSE IS THE NAKED EDGE
ADULT
B-E-L-L-E
2.00: 7.00: 9.10
DRIVE-IN
Begins at Dusk

NOW
AT BOTH FAMOUS PLAYERS THEATRES
Belle
Belleville DRIVE IN THEATRE
2nd FEATURE BELLEVILLE DRIVE-IN ONLY . . .
"THE IRON GLOVE"

Starts FRIDAY—
HAPPY SUMMERTIME HIT!

Children 35c
FRIDAY—After School Matinee — Starts 4.30
COOL
WO 8-6066
BELLE
Park Near Theatre
SATURDAY 11.00: 1.00: 3.00: 5.00: 7.00: 9.00
DOORS OPEN SATURDAY 10.30 a.m.

THUR. - FRI. - SAT.
FIRST SHOWING — FAMILY ENTERTAINMENT
THE KID WHO CAPTURED THE ARMY!

BASED ON THE COMIC STRIP THAT THRILLS MILLIONS!
2nd. HIT — GREATEST PLAINSMAN OF THEM ALL

LAST DAY
ALL COLOR SHOW
"MR. ROBERTS"
"HERCULES"
Refreshingly COOL PARK
One Complete Show at 7.30

BELLEVILLE DRIVE-IN
— PRESENTING —
FAMOUS PLAYERS BIG PARADE OF HITS!
Starts THURSDAY—
ALL COLOR SHOW!

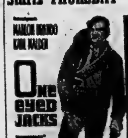

— 2 ADULT ENTERTAINMENT HITS —

QUINTE AT BAYSIDE
DRIVE IN THEATRE
SHOW Starts AT DUSK
— NOW SHOWING —
VIBRANT WITH ACTION AND YOUTHFUL ROMANCE!
WALT DISNEY'S THE LIGHT IN THE FOREST TECHNICOLOR
meet the world's youngest financial wizard!

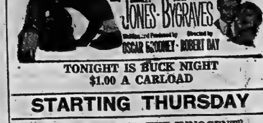

TONIGHT IS BUCK NIGHT
$1.00 A CARLOAD
STARTING THURSDAY
"THE WILD AND THE INNOCENT"
and
"TESS OF THE STORM COUNTRY"

JEFF COBB

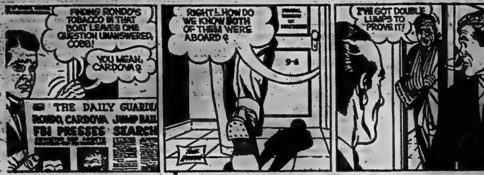

HI AND LOIS

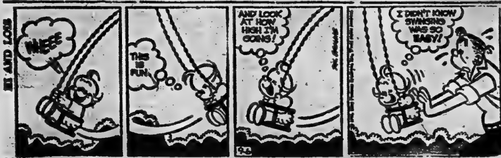

LARRY BRANNON

ARCHIE

BLONDIE

LI'L ABNER

PENNY

THE LITTLE WOMAN

"Totter around a bit and see how you like them."

BRINGING UP FATHER

Astrological Forecast

By CARROLL RIGHTER

Thursday, September 7, 1961

General Tendencies: See you get every item and particular of your charm more evidenced today and tonight which is also a very good time for all that has to do with looking into avenues that will bring you a bigger chance to have a desirable outlet for your talents in which there is considerable scope and the need for generosity of spirit.

Aries (March 21 to April 19) This can be a very delightful day and evening for you, if you early get important work done, then get together with the individuals you truly enjoy and admire. P.M. dress elegantly and get into town for a gala evening. Be dynamic.

Taurus (April 20 to May 20) Think of funamental, practical affairs today and make a fine impression upon higher-ups as well. P.M. give family full tenefit of your wisdom and attention so that they become happier, more successful, too. Be kind, full of affection.

Gemini (May 21 to June 21) This is one of those happy days when you can get about quickly hither and yon and accomplish a great deal, see the people you like and who are important to you, etc. Be dynamic and impress everyone favorably, strive for real expansion.

Moon Children (June 22 to July 21) — Get an early start on all that work which your home or place of business requires. Be efficient and add whatever colorful touches are necessary, artistic bric-a-brac, etc. Labor with enthusiasm and love for best results. P.M. retire early.

Leo (July 22 to Aug. 21) — An ideal day to impress everyone with your truly remarkable talents and capabilities and to gather in some glory that is rightfully yours. See that your abode is in fine order and then be your most charming and reserved self.

Virgo (Aug. 22 to Sept. 22)— Truly live your motto "I Serve" now and be sure you assist those who are in dire need. You will get rich rewards therefrom in the future. Evening is then fine for whatever type of amusement most appeals to you. See a good play, movie.

Libra (Sept. 23 to Oct. 22)— Every chance is yours now to enjoy good comrades or meet new and interesting people who will fit in nicely into your scheme of things for a happier and more prosperous future. Have fun, too!

Scorpio (Oct. 23 to Nov. 21)— If you get your credit higher now as well as increase efficiency, you will be able to get further support from higher-ups which is vital to your future welfare. P.M. fine for dining out elegantly with the right people. Grow.

Sagittarius (Nov. 22 to Dec. 21) — By studying your paper and other printed media today, you will find the information for which you have been seeking. Also, meet interesting people who can help you to raise your level of consciousness and way of living. Grow.

Capricorn (Dec. 22 to Jan. 20) Every opportunity is yours to put your affairs in far better order, so be sure you do not waste a second of this day's fine aspects. Be practical in all that yo udo. P.M. fine for improving health and wardrobe. Retire early.

Aquarius (Jan. 21 to Feb. 19) By evincing interest in the ideas and welfare of associates, you will indirectly derive far greater benefits yourself. Also, turn enemies into friends by being more understanding and co-operative. P.M. step out for fun.

Pisces (Feb. 20 to March 20) Every endeavor to add materially to your welfare and comfort now will meet with success, if you are earnest in all that you do. Impress others with your efficiency and voice your gratitude for being allied with worthwhile individuals.

If your child is born today — he, or she, will early show great promise in knowing how to get ahead through interesting and ingenious ideas. So, it behooves you to early explain what your particular experience has been in life, from which your progeny will draw to his, or her, advantage, and success can come at a truly tender age in this most fascinating chart. Give as fine an education as you can, if you have to borrow the money.

ANSWER TO PREVIOUS PUZZLE

(ADVT.)

KIDNAP,

The Untold Story Of The Lindbergh Case

On the windy night of March 1, 1932, Colonel Lindbergh faced his wife and said: "Anne, they have stolen our baby!" Thus begins the story of a shocking crime which so fascinated George Waller that he spent 25 years researching every detail. A new $6.95 best-selling book is the result. In September Reader's Digest is the first of two installments condensing this book about one of the greatest jobs of real-life crime detection of all time. Get your Reader's Digest today — 34 articles of lasting interest.

Daily Crossword Puzzle

ACROSS

1 Small nut.
7 Layers.
13 Ductile.
14 Battle formation.
16 Where Muscle is.
17 Good policy.
18 Black cuckoo.
19 Young tree.
21 Part of R.S.V.P.
22 Carry on vocally.
24 Famous Chinese family.
25 Youth goddess.
26 Rectify.
28 Burdensome charge.
29 Ancient physician.
30 Musical group.
32 Frozen dessert.
33 Instance of man's inhumanity to man.
34 Common suffix.
35 Small sermon.
38 Meddle: Slang: 2 words.
42 Praying figure.
43 Vegetable.
46 Coat with lead and tin.
47 Only.
48 Of the nose.
50 Hitchhiker's goal.
51 Karim's title.
52 Mollycoddle.
54 Bridge term.
55 Angel in "Green Pastures."
57 Slander.
59 State formally.
60 Chanted.
61 Wrongful dispossession: Law.
62 Ethnic divisions.

DOWN

1 Pseudonym.
2 Salad makings.
3 "___ was saying:" 2 words.
4 Island west of Sumatra.
5 Bones.
6 Household container.
7 Enigmatic figure.
8 Strap.
9 Tolled.
10 Brew.
11 Mortarboard adornments.
12 Resort town near Nice.
13 Dress-up items for the queen.
15 Oily hydrocarbon.
20 Mame's ___.
23 Weave.
25 Frequenter.
27 Started a card game.
29 Be extinguished: 2 words.
31 Strive.
32 Marble.
35 Reverence.
36 Herb for seasoning.
37 Large stork.
39 Roman official.
40 Lists in reference books.
41 Lacked.
43 Kind of "dawg."
44 Invite.
45 Aromatic gum.
46 Member of the family.
49 Blackmore character.
52 Aromatic herb.
53 Light touches.
56 People of Kiev.
58 Speck.

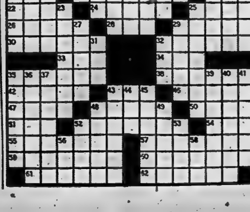

JOHNNY HAZARD

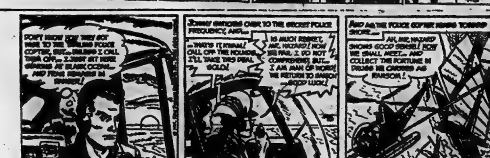

PEANUTS

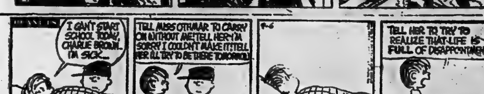

MARK TRAIL

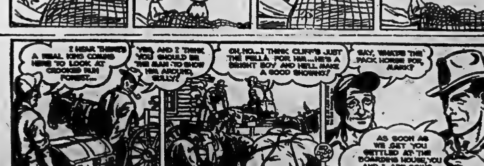

TIPPIE AND CAP STUBBS

CLASSIFIED ADVTS.

WANTED - MALE

AGGRESSIVE BUSINESS MAN

REQUIRED FOR A WELL LOCATED SHELL SERVICE STATION IN BELLEVILLE

APPLICANTS SHOULD HAVE APPROXIMATELY $3,000 TO INVEST AND BE PREPARED TO TAKE A SALARIED TRAINING COURSE

Apply in writing only TO BOX 45 ONTARIO INTELLIGENCER A23-tf

MACHINIST

We require a fully qualified maintenance machinist, experienced in shop and field and in working to close tolerance on both light and heavy equipment.

Preferred applicants will have a minimum of Grade 10 education or equivalent, and 6 to 10 years machinist and diagonal or field experience with apprenticeship training as part of this time.

This is an excellent opportunity with a fast growing company.

Please apply in writing to: Industrial Relations Department, LAKE ONTARIO PORTLAND CEMENT CO. LTD. P.O. BOX 620, PICTON, ONTARIO S6-3t

WERE YOU BORN BETWEEN 1916 and 1936

DO YOU HAVE AT LEAST Matriculation ?

ARE YOU NOW MAKING BETWEEN $3,000 and $5,000

A position is open on the sales Staff of a large financial institution for a man answering the above description who is seeking wider scope.

He will be carefully selected and thoroughly [illegible] for the job. He will [illegible] adequate income [illegible] commission during [illegible] month training period [illegible] opportunity of qualifying for our Management Training Plan.

He will be located in Belleville and not required to travel. Replies, which will be treated in strictest confidence, should be as complete as possible and include details of experience and activities over the past 5 years. Our Staff knows of this opportunity.

WRITE TO BOX 103, Ontario Intelligencer OR TELEPHONE TONIGHT WOodland 2-3367 between 6:00 and 8:00 p.m. AND ASK FOR MR. FERGUSON

CARRIER BOYS to Deliver the GLOBE & MAIL

Early each morning in the following cities and towns: Belleville, Trenton, Stirling, Tweed, Bloomfield, Marmora.

Apply to: MR. C. R. WHAITES 10 Holden Street, Belleville WO 8-7469 S6-2t

CLASS A MOTOR MECHANIC

Capable of Automatic Transmission Repairs

Apply KEN CHAMPAGNE WEAVER MOTORS TRENTON S6-tf

SALESMEN REPRESENTATIVE FOR KINGSTON AND AREA

Nationally known manufacturers of exclusive patented lighting products, have an opening for an experienced Sales Representative for Kingston and area. Successful applicant will be fully trained. You will call on Industrial, Commercial and Institutional accounts. Liberal commission, Group insurance, Hospitalization, etc. — CAR NECESSARY. Excellent future with earnings unlimited. We are an old established firm with coverage across Canada, and there is an excellent opportunity to advance. Personal interviews will be conducted by Mr. R. M. Hawn at the LaSalle Hotel in Kingston. Please telephone first for an appointment for an interview, after 9:00 A.M. on Saturday, September 9th. S6-3t

SHIFT WORKER, OR MAN WHO can devote few hours daily between 9 a.m. and 5 p.m. to part-time job. No selling. Must be able to operate typewriter. Apply Box 13, Ontario Intelligencer. S6-3t

WANTED - MALE

CAREER OPPORTUNITY
Our well-known Canadian Company has a position open on the sales force for a career salesman to represent the company in the Belleville area. Applicant should be between the ages of 25 and 45, have his own car, and be a man who likes to meet people. Above all he must have a desire to become a success in the field of selling and make an above average income. The chosen applicant will be given a contract which allows for salary and bonus, together with group, life, and medical insurance, and a retirement pension plan.
Please write to P.O. Box 354, Belleville, giving full details of your qualification and state telephone number. Your non-committal inquiry for information is invited in confidence.

WANTED - FEMALE

GOOD WEEKLY COMMISSION wearing lovely dresses given as bonus. Just show Fashion Frocks to friends. No canvassing, investment, experience necessary. North American Fashion Frocks, Ltd., 3425 Industrial Blvd., Dept. H-3754, Montreal, Que.

EARN MONEY WITH A FASCINATING hobby. Make beautiful jewellery at home. Easy to do. Sell to your friends. Excellent profits. Write for FREE wholesale colored catalogue. L. G. Murgatroyd Co., Dept. A-60, Agincourt, Ont. S6-8-12-14-16-18-20-22-25-28

MIDDLE-AGE WOMAN TO CARE for 2 children while mother works. WO 2-3869. S6-3t

OFFICE GIRL, PART-TIME, MONday and Tuesday. Typing essential. Aply Box 36, Ontario Intelligencer. S6-3t

FEMALE CASHIER, NEAT APpearance. Hours 11 a.m. to 7 p.m. Apply in person, Belmont Restaurant. S6-3t

CAPABLE QUIET HELP FOR general house work and dining room. Excellent working conditions. Live out. Women's Christian Association Residence. Phone WO 2-0252. S6-3t

DICTAPHONE TYPIST, EXPERience preferred. Please state marital status. Write Box 95, Ontario Intelligencer. S6-3t

EXPERIENCED WAITRESS, 4 P.M. to 12 p.m. Phone Lonsdale 5-R-4 S6-6t

WAITRESS, PART-TIME, 8 A.M. to 2 p.m., 5-day week. Neat appearance. Tulk's Coffee Bar. 208 Pinnacle. S5-3t

FOR CASH AND CARRY STORE

Familiar with Meeting the Public

Apply in Person

BELLE CLEANERS AND LAUNDERERS 356 COLEMAN STREET S5-3t

LADY TO CARE FOR 3 CHILdren Monday through Friday, in children's home. Box 12, Ontario Intelligencer. S6-3t

SALESCLERK FOR PERMANENT position. Experience preferred but not necessary. Apply in person, Minity Shop, 287 Front Street. S5-tf

RELIABLE BABY-SITTER FROM 10 to 4. No objections to bringing along 1 child of their own. WO 2-3369 after 5. S6-3t

PRESTIGE — PROFIT
IF YOU HAVE A CAR, PERSONality, a need for extra cash; and can devote two evenings per week as well as Saturday afternoon to selling a quality product by appointment, then contact us at once. No experience required, full training given. Straight $2.00 per hour or commission, whichever you prefer. Write P.O. Box 136 for interview. S5-3t

AGENTS, CLUBS, ETC. SELL Canada's finest Christmas cards. Over 300 items including Religious, Everyday and Personal cards. Wraps Toys and Novelties Prompt Service For colored catalogue and samples on approval, Jeandron Greeting Card Co, 1253 King St. E. Hamilton, Ont. Jy20-2m

NEED EXTRA MONEY? $50.00 and more can easily be earned by showing our fabulous Christmas cards, gifts, toys to friends and neighbors. Our exciting 80 page full-color catalogue makes it easy to get plenty of orders. No experience necessary Send no money Write today for samples on approval of lovely Christmas cards and tree catalogue Monarch Card Co. Dept 1-47 East Ave Hamilton. Jy22-3m

WORK OR WORKERS

CONTACT NATIONAL EMPLOYment Service 324 Church Street, Belleville WO 8-5708. A15-4mo

[illegible] WANTED

HIGH SCHOOL BOY FIFTEEN, desires work after school and Saturdays. 6 months store experience. WO 8-9618. S6-3t

GIRL WISHES TO APPRENTICE in hairdressing. Write or phone Carol Partridge, Napanee. Dial 354-4253 S5-3t

PLUMBING DONE: ALSO EVERY other type of job. Reasonable rates. WO 2-8001. Work guaranteed. S5-1m

POLICE PENSIONER DESIRES work locally, full or part-time. WO 2-7787. A30-1w

CARPENTRYY, ALTERATIONS, kitchen cabinets, tile ceilings, roofing concrete work, chimneys built and repaired. WO 8-5829. A21-1m

WANTED

BELLEVILLE COLLECTOR WILL buy World War II war souvenirs medals, badges, etc. Will also appraise and identify without obligation. WO 2-3654.

1 OR 2 GIRLS TO ROOM AND board. House privileges. WO 8-8000. S6-3t

PASSENGERS FOR BUS TRIP TO New York September 25-29th. Hotel accommodation arranged. Phone WO 2-3823 after 6. S4-3t

½ OR 1 TON TRUCK. GOOD condition. WO 8-8465. S6-2t

FOR CASH OR TRADE, USED Duo-Therm oil burners Bill Deline Ltd. 383 Coleman Street. WO 2-3483. Mr29-ev-w-tf

WANTED

TOMATO PICKERS. IMMEDiately. Arthur Valleau, R. R. 7, Belleville. WO 2-5766. S6-3t

HUNTERS, FOR THE 1ST. WEEK of deer season. Up to 12 men. Apply Jack McClure, Turriff, Ontario. S5-3t

STUDENT REQUIRES TRANSportation from Rednersville to Belleville Hospital, 9 a.m.-5 p.m. WO 2-3736. S6-3t

TWIN STROLLER AND BATHinette, in good condition. WO 2-0196. S5-3t

ANYONE DRIVING FROM Belleville to Wellington or Bloomfield is requested to phone The Ontario Intelligencer Circulation Department, WO 8-5737, 9 a.m. to 5:30 p.m. Ag29-tf

HOUSE LISTINGS WANTED. WE have several cash buyers for 2 or 3 bedroom homes on either East or West Hill If you want to sell contact us. We may have a buyer waiting for your property. W. J. McCormick Realty Ltd. WO 2-5397. A21-tf

PIANOS IN EXCHANGE FOR FURniture or cash F M Barrett Co. WO 8-5221 A18-tf

ACCOMMODATIONS WANTED

2-BEDROOM BUNGALOW, UNfurnished. 1 child, 18 months. WO 2-3249. S6-3t

SMALL FURNISHED APARTment or bed-sitting room with garage or parking space, for 1 woman. Must be near downtown. Call WO 8-7345 between 4 and 7 or write Box 5, Ontario Intelligencer. S6-3t

ROOM AND BOARD BY YOUNG gentleman, 5 days a week commencing September 18th. Apply Box 33, Ontario Intelligencer. S6-3t

3 OR 4 BEDROOM HOUSE. URGently needed. WO 2-6358. S6-3t

HOUSE TO RENT, IN OR NEAR Belleville. Heated or unheated. Apply Box 60, Ontario Intelligencer. A31-6t

COTTAGES TO LET

INSULATED HOUSEKEEPING cottages. Furnished with all conveniences. Good swimming and fishing. Reduced rates for fall season. Apply Redner's Food Market, Rednersville. WO 2-4732. A18-1mo.

TO LET

CENTRAL OFFICE SUITE
Second Floor
249½ FRONT ST.
General Office and 2 Private Offices
$50.00 MONTHLY
WO 8-6715
or after 6 p.m. WO 2-3184
Ap26-ev-m-w-f-tf

APARTMENT, MODERN, HEATed, central East Hill. Private entrance. Spacious living room and bedroom with kitchen and dining room. Also very large unfurnished first floor room with private entrance and bath. WO 8-8964. S6-tf

3 ROOMS AND BATH. AVAILable now. Upper duplex. WO 8-8875. S6-3t

BRIGHT BED-SITTING ROOM and kitchen. Completely furnished, and heated. WO 8-5375. S5-3t

4 ROOMS, UPSTAIRS, LARGE hall. Bath. Heated. Private entrance. Heavy duty wiring. Newly decorated. Adults only. 74 Catherine. S6-6t

2 ROOMS, WITH BREAKFAST and evening meal. First class boarding house for refined gentlemen East Hill, central. WO 2-0532. S5-3t

FURNISHED APARTMENT. Heated, Private entrance. Living room, bedroom, kitchen, shower, laundry facilities. Parking accommodations. $60. WO 2-0436. S5-3t

3-ROOM, UNFURNISHED. HEATed apartment, upstairs. Kitchen sink. Private bath. Adults. Phone WO 2-1321. S5-3t

FURNISHED, HEATED APARTment. Refrigerator and hydro supplied. Central location, on bus line. Adults only. WO 8-8361. S5-3t

HEATED, 2-BEDROOM, EAST Hill apartment. $75. WO 2-4873. S5-3t

ATTRACTIVE, 2-ROOM, FURnished apartment. Rent reasonable. Available September 9th. WO 2-1685. S5-2t

3-ROOM FURNISHED APARTment, Private entrance heat and hydro. WO 2-2176. Ag29-12t

3, LIGHT HOUSE KEEPING rooms, ground floor, 2 light house keeping rooms upstairs, share bath. Apply 2 Elm Street. S2-3t

FURNISHED FRONT BEDROOM Near 2 bus stops. Kitchen privileges Parking space. East Hill, WO 2-3015. A31-6t

GROUND FLOOR, HEATED, ONE bedroom apartment. East Hill. $75 monthly. Available, October 1st. Apply Box 76 Ontario Intelligencer. S5-1w

3 BEDROOM OLDER TYPE HOME Available, October 1st. WO 8-8653. S5-3t

7-ROOM HOUSE, CHARLES ST. Available September 1st. Apply Box 11, Ontario Intelligencer. Ag28-tf

UPPER DUPLEX, 3 ROOMS AND bath Heated Garage Rent $100. WO 2-6101. Jy22-tf

363 GEORGE STREET, CORNER of Victoria, upper apartment, 4 rooms, share bathroom with another tenant. Heavy duty wiring. Oil space heater provided. Private entrance. Good for adults only WO 8-7133 or WO 2-4819. A25-tf

COMFORTABLE BEDROOM. Good district. Close downtown. Board optional, WO 2-3007. A24-tf

BACHELOR APARTMENT, PRIvate entrance. Ann Street. Close to Queen Alexandra School. Large bed-sitting room, kitchen, bathroom. Unfurnished. Phone WO 2-1107. S5-3t

CLEAN, HEATED APARTMENT with bathroom, lots of cupboards, hardwood and tile floors. Laundry facilities. East Hill central. Suitable for couple. WO 2-8287 after 6 S5-3t

1 BEDROOM, LIVING ROOM, kitchen, $75.00 monthly, heated; also bed-sitting room, kitchen, bathroom, stove and refrigerator supplied, $60.00 monthly. Apply 51A Victoria Ave. after 6 p.m. S5-3t

BED-SITTING ROOM, FIVE MINute walk downtown. Good location. East Hill. WO 8-8367 after five. S5-tf

TO LET

LARGE FURNISHED ROOM. Suitable for 1 or 2. East Hill. Near bus stop. WO 2-4600 after five.

UNFURNISHED HEATED APARTment. 3rd floor, Front Street. Stove and refrigerator. WO 2-5396. S6-tf

MODERN, HEATED APARTment. 3 rooms and bath, stove and refrigerator. Tile floors. $75 per month. Phone WO 8-5110. S6-1m

EAST HILL. LARGE BED-SITting room. Heated. Kitchen. Suit business woman, nurse, teacher. Adults. Reasonable. WO 2-3682. S5-3t

LOWER DUPLEX, 4 ROOMS, bath. Oil heated. Available immediately. WO 8-8185. $80. One child. S5-3t

OFF HIGHLAND. SINGLE ROOM. Meals if desired. Parking. WO 2-3236. S5-1m

A HOME AWAY FROM HOME Y.M.C.A. 20 Campbell St. Single rooms Reasonable rates. S3-tf

RENTAL ACCOMMODATIONS. Contact Yanover Realty, day or night. WO 2-4246 Office 247 Dufferin Ave. Ag8-1m

3-ROOM, UNFURNISHED, UPstairs apartment with bath. Close to down town. WO 8-8183 6:30 to 8. Ag4-tf

2 BEDROOM GROUND FLOOR apartment, $40 monthly. 1 West Moira. WO 2-8868. A17-tf

MODERN 1-BEDROOM APARTment with refrigerator and stove. Heated. Apply 43 Benjamin. Ag10-tf

2 BEDROOM HEATED UPSTAIRS apartment. Laundry facilities. $80 Available September 1st. WO 2-5766. A22-tf

FURNISHED ROOMS FOR RENT. Weekly or monthly. All conveniences. Centrally located downtown. Phone WO 8-3650 between 11 a.m.-12, 5 p.m.-6. S6-4t

4 ROOMS AND BATH, KITCHEN, living room and bath, ground floor, bedrooms upstairs. All tile floors. Good condition throughout. Completely private. 213 Albert. Apply 215 Albert after five. S6-3t

FURNISHED, HEATED APARTment. Newly decorated. Accommodate 2 adults. TV aerial. Available October 1. WO 2-2319. S6-3t

UNFURNISHED APARTMENT, 4 or 5 rooms. Also room and board for 1 or 2. WO 8-7623 between 5 and 7. S6-3t

FOR SALE

DUO-THERM SPACE HEATERS, one 60,000 B.T.U. complete with blower, and one 53,000 B.T.U. Excellent condition; and one 78 R.P.M. radio record player. WO 2-4970 after 5 p.m. S6-3t

WIPE OUT ACNE AND BLACKheads! Get new Stridex Medicated Pads! Only 98c at Lattimer's Drug Store. S6-1m

NEWTREADS
(600 x 16, 670 x 15, 750 x 14)
(with trade-in)
12 MONTHS ROAD HAZARD GUARANTEE
JUST SAY "CHARGE IT"
CANADIAN TIRE
WO 8-6701

COAL RANGE, $20; COAL HEATer, $10; rangette, $5; French doors, $3; 2 tubs and stands, $3; fur coat, $3. Phone WO 8-5010.

FEED WHEAT SUITABLE FOR seed if recleaned $2.25 a cwt. Telephone 417-R-4, Tweed S6-2t

WHITE HONEY CUSTOMER'S containers 18c lb. 40 lb cans $7.40 Bedell's 333 Moira St. W A14-tf

BEEF PORK VEAL AND LAMB by the quarter or side Cut up for deep freeze Under inspection WO 2-7686. A26-1mo

SCOTTS WATER SERVICE IMmediate delivery Cistern and city water Phone for rates WO 8-9067. A1-9m

PRESSURE SYSTEM
Shallow Well Type
ONLY $82.95
PLASTIC PIPE, ½ inch
$4.75 per 100 foot
BUDGET TERMS
CANADIAN TIRE
WO 8-6701

CLEARANCE

20-ft Used All Channel TV AERIALS

Fully Reconditioned

New Leads New Guy wires

GUARANTEED

PRICED TO SELL

FINKLE ELECTRIC

334 PINNACLE ST WO 2-5331 J3-ev-w-f-tf

FREE ESTIMATES
PLUMBING & HEATING

3 PER CENT

FINANCING
FIRST PAYMENT
OCTOBER 1st

THE JOHN LEWIS CO. LTD.
265 Front Street
WO 8-5525
(Est. 1849)
S1-4-6-8-11-13-15-18-20-22-25-27-29

FOR SALE

BREAKFAST SUITE, 4 CHAIRS, table. A1 condition. WO 2-0011.

180 HAMP X LEGHORN PULLETS starting to lay. S. Wickens, Crookston. Phone 473-2282.

1 MEDIUM COLEMAN SPACE heater, like new, $35; new airplane motor, half price; 2 large trunks; box of used white wall tile; other articles. WO 8-5141.

LIKE NEW, DUO-THERM 2-burner oil stove with blower. WO 8-3087. S6-3t

1957 ALLSTATE SCOOTER. GOOD running condition. $125. Phone WO 2-6274. S6-3t

PONIES, MARE 5-YEAR-OLD, 6-month horse colt and others. WO 2-3312. S6-3t

FINE WELSH GELDING PONY, 4 years old, 12 three hands. Good with children. Western saddle outfit. Phone WO 8-6631. S5-3t

GUNS BOUGHT SOLD, TRADED and repaired Fishing tackle, licences live bait; naptha gas. Kelly's Sport Shop WO 2-0060. Jy26-tf

USED REFRIGERATOR AND stove, only 6 months old. Both only $300. Will sell separately. WO 2-8472. S6-3t

LARGE QUANTITY OF TETRA-Pektus rye Fair's, 2 miles east of hospital. Kingston Road. WO 2-0985. Ag28-1m

MAYTAG WASHERS AND DRYERS. Suburban Plumbing and Heating, your home laundry specialist. Call WO 2-6344. O26-tf

100 PULLETS, READY TO LAY. R.I.R.C.R. cross. WO 2-4936. S5-3t

150 PULLETS, HYBRID. STARTed to lay; 18 red pullets, starting to lay; chain saw; washing machine; 2-burner rangette; knitting machine. Thurlow 27-R-23. S5-3t

MOTHERS. TAKE ADVANTAGE of this outstanding offer. Curity diapers regular $3.19 a dozen, special $3.88. Kelly's Drug Store, 411 Bridge Street East. WO 2-5388. Jo19-tf

ROSES, TREES SHRUBS, EVERgreens vines perennials, fruit stock Quinte Nurseries, 5 miles west Belleville Trent Road. WO 8-7633. Ap21-tf

WILSONS' NO 1 WHITE HONEY, at our new location on Belleville Market, across street from White's Meat Market, or at our home, Roslin Customers' containers filled. Ag10-1m

NAILS — LARGE QUANTITY OF various finishing nails and tacks going at 10c per pound, and less depending upon quantity. Crawford Metals Ltd., 110 Byron Street, Belleville. S5-3t

MISSES SUITS SIZE 11, $5. 1 worsted suit $25. Ladies' dresses size 11, $4. WO 2-0196. S2-3t

POWER AND CARPENTER tools: lumber and painted lawn chairs Come and see. 96 Murphy Street, Trenton. S1-1w

USED CHESTERFIELD AND matching chair. Good condition. WO 2-3573 after 6 p.m. S3-3t

100 HYBRID PULLETS. STARTing to lay. Tweed 63 - ring 2 W. J. Scott, West Huntingdon. S3-3t

Canadian Tire, Moto-Master
BRAND NEW FUEL PUMPS
DO-IT-YOURSELF
AS LOW AS $2.80
CANADIAN TIRE
WO 8-6701

FILL YOUR FREEZER

CORN
Tender, Young, Fresh Picked
6 DOZ. FOR $1.00

TOMATOES
4 BASKET HAMPER
95c

PHONE WO 8-6148
So Order Will be Fresh Picked

J. BEGLEY & SON FRUIT MARKET
FRESH VEGETABLES
NORTH FRONT STREET
WO 8-6148
S6-3t

FOR SALE

CITY WATER, 500 OR 1,000 gallons John [illegible] WO 2-8174. Jy2-3m

BE READY FOR TRIPS TO SCHOOL

TRADE FOR A NEW RALEIGH OR CCM

Carriers, kickstands, lighting sets and other accessories.

REPAIRS to all makes of bicycles.

STEPHEN LICENCE LTD.
299 FRONT — WO 8-8363
FREE DELIVERY AND PICKUP
S6-ev-w-th-f-tf

ALUMINUM AWNINGS, WINdows, doors. Popularly priced. Bruce May Mfg. 39 Dussek St. WO 8-6080. Ja22-tf

IRISH COBBLER POTATOES, DElivered every Friday night on request. J. Rekker, Foxboro. WO 8-8065. No business on Sunday A23-2wk

SUMMER CLOTHING AND SHOES for men, women and children. H. Curson 75 Dundas East. New and used clothing. Ap13-tf

USED FUEL OIL TANKS, SEVeral to choose from. Rosebush Fuels and Heating Service 53 South Church. WO 2-2220. Ag9-1m

PEACHES

FRESH FROM THE ORCHARD

BELLEVILLE MARKET THURSDAY SEPTEMBER 7th (At Arena Side)

RED HAVEN
FREE STONE
GOOD CANNERS

CLEM FUZZEN
JORDAN STATION, ONT.

REWARD

FOR RETURN OF BOY'S 24" x 1½" Humphreys bicycle, blue frame, white fenders — taken from Swimming Pool Sunday Afternoon. Phone WO 8-6357 or apply 14 St. Paul Street. Ag29-tf

BOATS FOR SALE

SPEEDY 22 GREAVETTE RUNabout. Convertible top 100 h.p. Chrysler engine in excellent condition Must be sold. Phone Belleville Marine Yards. WO 8-6382 Jy13-tf

PETS FOR SALE

DALMATION PUPS [illegible] DOGS Registered. [illegible] Reared with children. [illegible] Mobile Village. EX 2-3191. S6-12t

EXPERIENCED FARMER, FOR general work. Live in, board. Wellington 286-J-1. S6-3t

POODLE PUPS, WHITE. REGIStered, purebreds. Very small. May be seen Mobile Village. Box 87, R. R. 2, Trenton, at Bayside. S3-3w

BEAGLE PUPS, REGISTERED. Reasonable. Apply 9 Ridley Street. S5-10t

COTTAGES FOR SALE

5-ROOM WINTERIZED COTtage. North shore Bay of Quinte, 5 miles west of Belleville. One bedroom. 4-piece bath, tile floors WO 2-7973. Ag9-tf

AUTOMOTIVE

'61 COMET 4-DOOR STATION wagon. $700 off list price. WO 2-6877. S6-4t

SCHOOL BUS, 32 PASS. '49 Chevrolet, ideal for camp, cottage or construction office. Running and licensed. $375 cash or trade. Academy Automotive, Norwood. S6-3t

58/59 VAUXHALL VELOX sedan, 6 cylinder. Excellent condition. $1,025. Apply Compton, Targon Motel S6-1w

'55 FORD CUSTOMLINE. VERY good condition. Call after 5. WO 2-5869. S6-3t

'49 MORRIS MINOR CONVERTible. Fair condition. WO 2-3390. S6-3t

1932 PONTIAC SEDAN. GOOD condition. Many extras. WO 8-6318. S6-3t

'54 FORD MAINLINE. IN GOOD condition. Will sell outright or take ½-ton pick-up as part payment. WO 2-2627. S6-3t

1958 CHRYSLER. PRIVATELY owned and driven by doctor's wife since new. Excellent condition. WO 2-7642. S6-4t

'55 VOLKSWAGEN DELUXE $550; '54 B.S.A. 500 motorcycle. $295 cash. 440B Bleecker Ave. S6-3t

'58 BUICK SPECIAL CONVERTible. Silver grey with white top. Many extras. WO 8-7478 from 7 to 6 and after 6 call WO 8-7470. S6-3t

'59 VOLKSWAGEN DELUXE 11,000 miles. Excellent condition. EX 2-7133. S6-3t

1956 MONARCH HARDTOP. EXcellent condition. New motor. WO 2-1449 after 6. S5-3t

'53 CHEVROLET COACH, IN EXcellent condition. Only $295. Phone WO 2-7363, or apply 180 Dundas Street. S5-3t

1953 CHEVROLET CONVERTible. Automatic. Apply Supertest Service Station, 180 Dundas Street East. S5-3t

DARK BLUE '54 CHEVROLET, 4-door. In good condition. WO 2-4074 after 6. S5-3t

NOW $7.95 FRONT END ALIGNment, Was $10.50. Modern John Bean Visuliner equipment. Also Alemite wheel balancing $1.25 plus weights. Government licensed mechanics. Canadian Tire. WO 8-6701. Jy6-tf

AUTOMOTIVE

ROYAL ENFIELD MOTORCYCLE, 500 c.c. O.H.V. Motor recently overhauled. $125. Telephone WO 8-6062. S6-3t

'52 FARGO TRUCK, 1 TON stake. $150. Can be seen at new Shopping Centre, east of hospital on Dundas until 5:30. WO 8-5483. S6-3t

1953 FORD, GOOD MECHANIcally. Cheap for quick sale. Apply 17 Faris. S5-3t

'51 PLYMOUTH STATION WAGON good running condition. EX 2-3601. A26-12t

OPEN — SHARPE MOTORS, WO 8-8272. Just over the Bay Bridge at Rossmore. Fast efficient auto repairs by licensed mechanic. A22-tf

'58 CHEVROLET 2-DOOR, 6 CYLinder, radio, signals, windshield washers, 2-tone. Above average condition. Sell very reasonable for $1325. Terms if desired. Phone EX 8-3777 Stirling evenings. S2-3t

WRECKING:
'34 Dodge K Model 4-ton with hoist and box; '36 Mercury 800 with hoist and box; '53 Ford 2-door wagon; '36 Dodge V8 sedan; '53 Plymouth sedan; '53 Dodge sedan; '34 Anglia.

ACADEMY AUTOMOTIVE
NORWOOD, ONTARIO
S6-3t

REAL ESTATE FOR SALE

60 ACRE FARM. ALL WORK land. Village of Thomasburg. New 3 bedroom Stucco home, all conveniences. Crop and implements, $5500. Russell Wood. A23-3w

DUPLEX, EAST HILL, HARDwood floors. An excellent revenue home. Apply Box 34, Ontario Intelligencer. S5-3t

DUPLEX, WEST SIDE. LIVE IN one unit and rent the other. Move in at once. Down payment of $3,500 will handle this. Will pay for itself. Apply Box 34, Ontario Intelligencer. S6-3t

LOT 130' x 180'. NORTH SIDE OF Moira River. Good cottage site, near Foxboro. Apply Box 53, Ontario Intelligencer. S6-3t

BUILDING LOT ON HIGHWAY 33, Frankford. 97 Frontage x 95, Telephone EX 8-6414 daily or EX 8-6536 evenings. S5-3t

A BEAUTIFUL HOME BEAUTIFULLY KEPT

This Crestview Avenue home is situated on one of the finest landscaped lots in the city. The back yard with covered patio affords all-round privacy with shrubs and trees in profusion. This home is custom designed to afford the owner true family comfort. The kitchen and living area are divided by floor to ceiling fireplace which adds a warm glow to the 22 x 15 panelled living room. Opening off the living room is the covered patio and rear garden. All bedrooms are spacious with excellent ventilation. The rec room area has large open fireplace. Don't miss this opportunity to own a better-than-average home.

BODY SHOP AND GARAGE

Located in the town of Tweed. This garage is fully equipped and fully operating. Gas pumps showing high gallonage. Excellent investment.

THE WILLOW

One of our best selling models. This 1,300 sq. ft. home has largest of dining rooms big, big kitchen. large [illegible] d bath. The rec room area is [illegible] x 14 with picture windows and [illegible] to rear yard. N.H.A. financed

Member Real Estate Board

GERALD JOYCE
REALTY LIMITED
GENERAL INSURANCE
35 CAMPBELL STREET
WO 2-3336
18 FRONT STREET — TRENTON
EX 2-6169
OPEN TO 9 P.M. DAILY
S3-3t

GORDON WOODS

Member of the Belleville Real Estate Board

Real Estate Broker
237 VICTORIA AVE
WO 2-6363

PEATS POINT

In Prince Edward County. 3-bedroom cottage. Panelled walls. Large living room with fireplace. Full bath. Attached garage. Two boat houses. See this now.

"YOUR HOME IS YOUR STATUS SYMBOL"

Why not make it a new home by Maurice H. Rollins Construction Co. now offering satisfaction or money back guarantee on new homes? There is no risk involved, you must be satisfied. We offer the widest choice of lots available in the district. We have many plans to choose from. We arrange financing and help with all the details. Call for further information. Lowest down payments possible.

CARPORT BUNGALOW

Spotlessly clean attractive Cape Cod 4-room bungalow. Good sized lot, nicely landscaped. Equipped with storms and screens. $1,300 down.

$9,500.

is all we are asking for a 3-bedroom east side home with full basement, new oil furnace. Large living room. Good kitchen. Full bath. Vacant

— Evenings Call —
GORDON DETLOR — WO 2-4176
GORDON WOODS — WO 2-6363
S5-3t

REAL ESTATE FOR SALE

BUILDING LOTS, 1 MILE FROM city of Belleville. These lots are surveyed to regulations. WO 2-7680. S3-1m

DUPLEX, EAST HILL. EXCELlent condition 2 large, modern, self-contained apartments. Good income property. Apply Box 32, Ontario Intelligencer. S6-3t

PRIVATE SALE

GOOD INCOME PROPERTY ON CHARLES STREET

CONVERTED DUPLEX

GIVES A 20% RETURN ON A DOWN PAYMENT OF $8,000.

PRICE $17,500.

WILL ACCEPT A REASONABLE 2ND MORTGAGE

PHONE WO 2-2855

No Agents Please. S8-1w

4½% MORTGAGE

$11,000.00 full price. East Hill best residential area. 3 large bedrooms. Finished recreation room. Garage. Immediate possession.

SACRIFICE

3-bedroom bungalow near hospital. Completely modern. Owner must sell. Will sacrifice for $11,800. Low down payment.

4-BEDROOM BRICK

$12,900 full price. Solid brick 2-storey. Close to downtown. New heating system. Modern kitchen. 2 baths. Exclusive agents.

SPLIT-LEVEL

$14,900 full price for this 2-year-old home. Designed for gracious modern living. Recreation room with bar. 6% financing. No salary requirements.

D. T. STORK
Real Estate Broker
Member Belleville Real Estate Board
330 PINNACLE STREET
WO 8-5768
OPEN EVENINGS 'TIL 9 P.M.

Cooper & Wilkinson
REAL ESTATE BROKERS
248 DUFFERIN AVE.
PHONE WO 2-6088

328 EAST BRIDGE [illegible] storey stone [illegible] landscaped lot [illegible] cation. Living room with fireplace, separate dining room both with broadloom. Modern kitchen, 2 large and 1 medium sized bedrooms upstairs. Garage is finished inside and can be used as office, rec room or extra bedroom. Extra bath in basement.

BAYSHORE BUNGALOW — Close to the city on the Rednersville Road. Beautiful clay brick bungalow, 3 large bedrooms, 30 ft. ceramic tiled kitchen with built in eating area. 43 ft. living room with fireplace. Double carport, blacktop circular drive, well landscaped water front lot. Phone for an appointment to inspect.

PHONE WO 2-6088

CENTRAL EAST HILL BUNGALOW WITH GARAGE

This home is situated on paved roads and sidewalks, close to schools, churches and bus. Lovely landscaping with hedges. Has 3 bedrooms, 22-foot combination living room, dining room, large modern kitchen and 4-piece bath. The basement is divided with a recreational room, laundry room and a 2-piece bathroom. New garage. Asking Price $14,700.00 Call for appointment to see this lovely home.

CAPE COD PARKDALE

See this 1½-storey Cape Cod designed home. Featuring 18-foot living room, extra large kitchen with ample cupboard space, 3 nice bedrooms, 4-piece bath, new forced air furnace, full basement. Large landscaped lot. Your down payment may do.

DUPLEX OLDER EAST HILL

In a fine residential district. Consists of two 2-bedroom apartments, self-contained. Forced Air Oil Furnace, Laundry Facilities. $3,000.00 Down Payment will do. Call on this today.

WANT TO SELL YOUR HOME?

For the Finest in Real Estate Service

LIST WITH

W. J. McCormick
REALTY LIMITED
89 STATION STREET
WO 2-5397
OPEN UNTIL 9 P.M.
MARY COLLING — DON CLARK
ED HAGERMAN
Member of Belleville and District Real Estate Board

REAL ESTATE FOR SALE

REDUCED

Take over this home with $2,000 cash and one mortgage at 6%. The best buy in town in a newer home, for less than $14,000. Or perhaps we could arrange other terms for you.

REDUCED

Older stone home with property that runs to the river. Highly situated. What a buy for $10,500. Could be duplexed.

MRS. GRACE LOUGHEED

Dorothy Marshall

Real Estate Broker

482 VICTORIA AVE.
WO 2-8382
MR. J. HIBBARD
MRS. GENEVA MUIR

26-3

NOTICE

This is to certify that I, Frank Goodfellow, Plainfield, Ontario will not be responsible for debts contracted by my wife Isabella Goodfellow on or after this date, Saturday, September 2nd, 1961.
Frank Goodfellow.
S2-3t

SERVICES

PAINTING, INTERIOR, EXTERior decorating. Prompt service. Work guaranteed. Free estimates. WO 8-6332. 26-1m

PROMPT REPAIR SERVICE FOR all G.E. small appliances, irons, kettles, toasters, polishers, etc. Bring them to your G.E. dealer, R. E. Kuntze and Son, Ltd. WO 8-6461. Ap26-ev-m-w-f-tf

VENETIAN BLIND SERVICE. Cleaning and repairing. Also new blinds and folding doors. John Sweet WO 8-8680. A14-1m

IN NEED FOR PLASTERING REpairs? Call the Belleville Plasterers for reliable service. WO 2-3628 or WO 8-7009. Ag11-1m

MALCOLM BROS. FLOOR AND window service. Complete housecleaning. WO 8-8386, or WO 8-8374. Ja27-3m

ROOF REPAIRS OF ALL TYPES. Work completed by experienced men. Guaranteed. WO 8-6332. 26-1m

LOST

MISSING FROM THE PARK Theatre, Rawleigh bicycle. Urgently needed by Globe & Mail paper boy. Reward. WO 8-6171.

RED AND WHITE C.C.M. BOYS bicycle from Swimming Pool, Friday, September 1st. Finder please phone WO 2-3396 or call 12 First Street. 26-3t

FOUND

IN VICINITY OF FOSTER AND Pine, boy's bicycle. Owner may have same by identifying article and paying for advertisement. WO 2-4663.

BUSINESS OPPORTUNITY

WILLING TO WORK WITH ELDerly gentleman with chance of buying the business. Apply 9 Mobile Village, R. R. 2, Trenton. S5-3t

ATTENTION BREEDERS OF NUTRIA

When considering nutria breeding, consider the following points which this organization has to offer.

* Quality market tested stock - - - no crossbred or standard varieties offered.
* The reputation of an organization which has proven itself substantiated by three years of pelt sales on the National Fur Market in New York City.
* Full warranty against mortality of sterility.
* Complete training in all phases of the business including pen construction, feeding, breeding, selective grading and pelting.
* Custom pelting service, available to ranchers of this organization.
* Membership in the Nutria Breeders Association of Canada (National Government Chartered Association).
* Prices for quality stock start at $100.00.
* Nutria can be earned on our co-operative Associate Ranchers basis. Special offer to those who qualify.

Write —
MEADOWBRAE NUTRIA FUR FARMS LIMITED
International Headquarters
Alma, Ontario
Ja14-ev-w-s-tf

AUCTION SALE

Friday, Sept. 8, at 1.30 in Junior Bldg. Fair Grounds.

Pianos, refrigerators, Lawn Boy power mower, electric ranges, chesterfield suites, tri-lights, beds, dressers cupboards, chrome suite, desk, TV tables, radio, cedar chest, fernery, ironing board, odd chairs, drapes, linen, clock, steam iron, Sunbeam mix-master, chrome chairs, telephone table and chair, bathroom scales, hall mirror, lamps, tables, high chair, dishes, cooking utensils, etc.
Terms — Cash.
Cameron Bunnett and Sons Auctioneers,
Phone WO 2-1861.
S2, 6, 7

NOTICE

Mrs. Patricia Turcotte, B.A., A.R.C.T., will begin Fall Classes in Piano on September 11th. For further information call WO 2-4268. 26-6t

Business Service Directory

ACCOUNTANTS

F. A. B. MacFADDEN, C.A.
217 Pinnacle St., Belleville Ont.
Phone WO 2-[illegible]

GEO. A. WELCH AND COMPANY
Chartered Accountants
[illegible] Pinnacle Street, Belleville
WO 2-[illegible]
W. E. Stone C.A. — [illegible] C.A.
Oshawa - Cornwall - [illegible] Pembroke
Ag9-ev-tf

AUTOMOTIVE REPAIRS

General repairs to all makes of cars and trucks. Specializing in valve grinding and automatic transmission repairs.
Class A Mechanic, 35 Years
GEORGE FLEMING GARAGE
Between Belleville and Trenton on No. 2 Highway
WO 8-8739
Ag3-3m

ARCHITECTS

WATSON AND WIEGAND
Architects
229 Front Street Belleville Ont.
[illegible]

BOATS

QUINTE MARINE
— Sales —
Arkansas Traveler — M.F.G.
Turbocraft — Peterborough
Weymouth Cruisers
Islander Pontoon Boats
Johnson Seahorse Outboard Motors
Area Dealers for
Volvo-Penta "Aquamatic"
sales service, installation, parts
— Waterfront Facilities —
Docking launching ramp parking
Imperial Esso Marine Fuels
1 Mile East of Deseronto on No. 2
Tel: Zenith 54780 (no toll charge)
My9-1y

BUSES

Bus Service to Trenton and Air Station
Leave Belleville

8.45	a.m.	Daily Exc. Sun. & Hol.
10.55	a.m.	Daily Exc. Sun & Hol.
12.15	p.m.	Sat. Only
2.00	p.m.	Daily
3.30	p.m.	Sat. Only
4.10	p.m.	Daily Exc. Sun. & Hol.
5.35	p.m.	Daily
7.30	p.m.	Daily
11.20	p.m.	Fri. & Sat. Only

Buses Leave Riggs Service Centre
311 Pinnacle St., Phone WO 8-7780
Charter Coaches
RATHBUN BUS SERVICE LTD.
Trenton, Ont. — Phone EX 2-3855
Jel-1y

CONCRETE

W. DANFORD AND SON
All Types of Concrete Work
Machine Trowelling
Residential and Industrial Repairs and Alterations
Backhoe Work
Trenching and Back Filling
Phone WO 8-[illegible]
D8-1y

Stone Buildings or Basements Could be Made Like New
Chimneys and Chimney Repairs
Fireplaces, Verandahs, Pointing, Plastering and Repairs
PETER DRENTH
19 West Moira St. — WO 2-6382
Ap15-3m

FLOOR FINISHING

EARL DARRAH
Dial WO 8-8078—30 Bridge St. East
Sanding Machines and Floor Polishers for Rent
Expert Installation on Mastic Rubber Tile and Marboleum Floors
Free Estimates
My24-1y

MAUND'S SERVICE
Dial WO 2-0437 or WO 2-3311
340 Pinnacle Street
Old or New Floors Sanded
All Types of Floors Cleaned Waxed and Polished
Window Cleaning — Wall Washing
Ask About Our "Rental Service"
My10-6m

FLOORS AND WALLS

PIDUTTI - FABBRI LTD.
Tile and Terrazzo Contractors
Glazed and Ceramic Floor and Wall Tile
Terrazzo Floors — Guaranteed
Repairs on Tile and Terrazzo
Cement Finishing a Specialty
Phone WO 8-7633 or WO 2-6[illegible]
L. Mestan — President — WO 2-[illegible]
Ja3-1y

FARM AND GARDEN

Farm Service
Dead Old and Crippled Farm Stock Removed Free of Charge
Immediate 24-hour Service
Ask Your Operator for
NICK PRCONI — Peterborough
Kilmith 6-6[illegible] (no toll charge)
Licence No. 46-C-60
My20-1y

MIMEOGRAPHING RUBBER STAMPS

THE JAMES TEXT LIMITED
Fast, efficient work covering all Deeds, Reports, Circular Letters, Statements Clubs, Lodges, Churches, etc. One day service on all types of Rubber Stamps, Numbering Machines and Supplies.
133-135 Front St. Phone WO 2-6772
Ja3-1y

PAVING

Paving
For Driveways
Parking Lots and Roadways
CALL WESTERN PAVING
140 Front Street
WO 2-7467
Ag8-1m

PLATING

BELLEVILLE PLATERS
Specialists in Copper, Nickel, Chrome Plating
Phone WO 2-3183 — P.O. Box 143
(Next to Y.M.C.A. Campbell St.)
Ja7-1y

PAINT AND BODY SERVICE

Auto Painting Is Our Specialty
Our Prices Range from $25.00 and up
Special Rates on All Body and Fender Repairs
Twenty-four Hour Service
We Pick Up and Deliver
BELLCREST AUTO BODY
R. R. 2 Belleville — WO 2-7453
Jy21-6m

RUBBER STAMPS

All Kinds of Rubber Stamps
"Custom Made"
"The Way You Want It"
24 Hour Service Available at
O'NEIL SALES LTD
115 Front Street
SCHWAB'S LTD.
THE JAMES TEXT LTD.
179-183 Front St.
[illegible] Front Street
Ag8-ev-1y

RUG AND UPHOLSTERY CLEANERS

DIXON'S RUG AND UPHOLSTERY CLEANING
Our Services are as Follows, Rug [illegible], Upholstery, Wall-to-Wall Carpeting, Rug Repairing
For Prompt Service Free Estimates
Dial Belleville WO 8-6720
other [illegible] WO 2-[illegible]
[illegible]-1y

WOODHAVEN DURACLEAN SERVICES
T.R.M. LANE
Call WO 2-3355
Rug and Upholstery Cleaning
Carpet Laying and Repairing
— Free Estimates —
Ag10-ev-tf

ROSEMORE UPHOLSTERY
Recover Work — Free Estimates
Scatter Rug Cleaned Free with each job. We clean chesterfield and chair and rugs.
Howard Lockwood
WO 2-8177 — R. R. 7 Belleville
My22-1y

SHARPENING

Lawn Mowers Machine Sharpened From $1.75 to $2
All Types Saws — Scissors
Grass Shears, etc.
Reasonable Rates
26 SOUTH JOHN STREET
My5-3m

SEPTIC TANKS

Septic Tanks
Pumped Out
WO 2-[illegible]
My4-3m

SERVICES

Bricklaying, Chimney Repairs, Blocklaying, Fireplaces, etc.
LAVOIE BROTHERS
WO 2-7903
Ag10-1m

O'BRIEN'S TREE SERVICE
Tree Cabling — Tree Trimming or Removal, Hedges etc.
Free Estimates
Every Job Insured
WO 2-4230
My13-3m

"Do-It-Yourself"
Landscaping Equipment
Hourly and Daily Rates:
Seed and Fertilizer Spreaders, Power Tillers, Power Mowers, Power Aeriator Power Sprayer, Hand Aeriators Lawn Sweeper Tree Pruners Cyclone Seeders Wheel-barrows, Post-hole Diggers, Lawn Rollers, Electric Hedge Trimmers, Weed Sprayers, etc.
BISHOP'S GARDEN CENTRE
Phone WO 8-5822
81-87 Station Street
Ag20-3m

SERVICE STATIONS

JIM TERWORTH'S
TEXACO SERVICE STATION
[illegible] West Dundas Street
WO 2-6242
Open Every Night & Every Sunday
Lubrication — Gas — Oil — Diesel
Mufflers and Tail Pipes
Minor Repairs
Personalized Service
Guaranteed Workmanship
Oc9-3m

TRUCKING

* Rich Loam
* Crushed Rock
* Crushed Gravel
* Pit Run Gravel and Sand
* Clean Stone for Tile Beds
* All Types of Fill
* Asphalt Driveways.
* Grading.

IVAN MAY
WO 8-8117 — 34 Tracey St.
My3-3m

* Black Loam
* Mortar Sand
* Crushed Rock
* Crushed Gravel
* Pit Gravel and Fill

D. HOWARD
306 Bridge Street East
WO 8-8318
Ap12-3m

TYPEWRITERS

Royal
Standard - Electric - Portable
Typewriters
Addo-X-Olivetti Adding Machines
Olivetti Calculators
Sales - Service - Rentals
Phone WO 2-1281
HASTINGS TYPEWRITER COMPANY
28 Campbell St. - Belleville
O25-1y

TELEVISION ANTENNAS

New and Used—Installed & Repaired
— Free Estimates —
J. BEGLEY & SON
288 N. Front St.—Phone WO 8-6149
My15-1y

TV SERVICE

TV Antenna Installation & Repair
Expert Repairs on TV-Radio-Washers
All Replacements Guaranteed
CIRCLE TV SERVICE
(Belleville) Ltd.
290 Coleman St. WO 8-6781
Ag9-ev-1y

TYPEWRITER REPAIRS AND RENTALS

THE JAMES TEXTS LIMITED
Prompt and Efficient Repairs on All Makes of Machines
Typewriters and Adding Machines for Rent.
133-135 Front St.—Phone WO 2-6772
Ag8-ev-1y

TYPEWRITER RENTALS

UNDERWOOD
Rent or Buy Underwood Typewriters
New and Rebuilt Standard Electric and Portable.
For Information Call:
UNDERWOOD LIMITED
10 Bridge St. E. WO 2-1436
My30-1y

WINDOW CLEANING

CLARE WINDOW CLEANERS
Floors — Eavestroughing - Chimneys
Walls - Caulking - Storm Windows
26 Holloway St. — WO 2-[illegible]
My6-1y

WELL DRILLING

GEORGE H. CHALK
R.R. 6, Napanee
Wells for Home, Farm and Industry
For Prices and Terms
Dial 354-3610
My6-1y

T. DONALDSON & SON
6¼-10 and 12 Inch Holes
Modern Equipment
96 Holmes Rd. — Belleville
WO 2-3869 or WO 8-6039

FRESH FISH

FRESH DRESSED TROUT, WHITE fish, pickerel and white fish fillets. Bay of Quinte Fisheries. WO 8-6154. Jy18-tf

MONEY TO LOAN

CASH

We have funds immediately available for first or second mortgages, or we will purchase your present mortgage. Confidential personal service. Gerald W. Joyce, Mortgage Broker. WO 2-5336.
My21-ev-w-f-s-tf

Mortgage Loans NO BONUS

* To Pay Off Your Bills
* To Pay Off a Mortgage
* For Any Worthwhile Purpose
* Examples of One of Our Plans Available

You Borrow	Pay Monthly		Loan Term	Balance Owing
$1,000.	$37.89	P.I.	5 yr.	Nil
$2,000.	$47.12	P.I.	5 yr.	Nil
$2,500.	$58.89	P.I.	5 yr.	Nil

MONTHLY PAYMENTS INCLUDE ALL COSTS

Other Plans With Lower Monthly Payments Available

Belleville residents call operator and ask for ZE 7-4540, no toll charge. Others call Toronto WA 2-5946 collect.

BARFRIED ENTERPRISES
LIMITED
285 WOOLWICH ST.
GUELPH, Ont.
Member of Ontario Mortgage Brokers' Association
Jy7-ev-m-w-f-tf

SHERIFF'S SALE

The County of Hastings
To Wit:

Under and by Virtue of a Writ of Execution issued out of the County Court in the County of York, and to me directed and delivered against the goods and Chattels, Lands and Tenements of Michael Masterson, I have seized and taken in Execution all the Right Title, Interest and Equity of Redemption of Michael Masterson in and to the following Goods and Chattels Lands and Tenements in the Township of Thurlow in the County of Hastings and being Lot 41 on the west side of University Street and south side of Fifth Street as laid out on the University plan registered in the Township of Thurlow in the County of Hastings, on which property is erected a frame house.

All of which said Right, Title, Interest and Equity of Redemption of the said Michael Masterson in the said Lands and Tenements I shall offer for sale by Public Auction on the 8th Day of September, A.D., 1961, at my office in the Court House in the City of Belleville, at the hour of two thirty o'clock in the afternoon.

L. ROSCOE ROBSON,
Sheriff, County of Hastings.
TERMS: CASH.
Dated at Belleville this 20th day of April, A.D., 1961.
A28-30-06

AUCTION SALE

Auction Sale, Saturday, September 9th, 1 p.m. sharp. The property of Jack Zigman, 173 Front Street, Trenton:

1955 Dodge tow truck, h.d. double winch with telescope boom; 1956 Chevrolet tractor (new motor); 1949 Dodge stake 3-ton; 1950 G.M.C. tractor; 1950 Chevrolet 2-ton stake; 1948 half-ton pick-up; 1960 Case tractor with h.d. front-end loader; Massey Harris pick-up hay baler; truck winches, tarpaulins; 1956 Ford car, 4-door; 1955 Brantford trailer, single 30'; Buckley trailer, single 30'; Fruhauf trailer, single 30'; garage equipment; air compressor, jacks and tools, torches, etc., electric drills, electric grinder, table and vise; 2 saddle tanks; office equipment; Coleman oil burner (small), safe, filing cabinets, desks, couch; Neon sign, coke machine. Miscellaneous: electric elevator (new), wheel barrows, numerous auto parts, motors, transmissions, rear ends, hot water tank, small hand baler, saws, fire extinguisher 2 sets of platform scales (small), quantity of well drillers pipe, 2 300-gallon oil tanks, other articles too numerous to mention.

Terms: Cash.
WM. L. BIGFORD,
Auctioneer
R. R. 2, Brighton.
PHONE 1029-R-2
26-3t

TENDERS

DEFENCE CONSTRUCTION (1951) LIMITED

PROJECT: Rehabilitation of Electrical Distribution Systems at No. 6 Repair Depot, Trenton, Ontario.

File 123-7-T2-82

SEALED TENDERS, marked as to content addressed to the undersigned will be received until 3:30 p.m. E.D.T.

WEDNESDAY, October 4, 1961

Plans, Specifications and tender forms will be on view at Builders' Exchanges at Toronto, Belleville, Kingston, Oshawa, Peterborough and DCL Toronto Branch Office and may be obtained by Prime Contractors only from DCL Plans Section, Room 158 at the address below on deposit of $100.00 payable to Defence Construction (1951) Limited.

A security deposit of $9,750.00 or a 10% bid bond must accompany tenders.

J. D. JENNISON, Secretary,
c/o Tender Opening Room,
No. 4 Temp. Bldg., 54 Lyon St.,
OTTAWA, Ontario. 26-3t

BABY CHICKS

STARTED PULLETS AND COCKerels, quick shipment. Write for special list. Ames and Dual-purpose, hatching to order. October broilers, book now. Bray Brooder, Ernest Prosser, 219 N. Front St., Belleville, WOodland 2-1910. A30-6S

Fatality List In U.S. Lowest On Record

CHICAGO (AP)—For motorists and pedestrians, the Labor Day weekend in the United States was the safest on record.

A total of 386 persons died in traffic accidents during the 78-hour holiday period that started at 6 p.m. local time Friday and ended at midnight Monday. The National Safety Council has estimated 420 deaths might occur during the period.

In addition there were 24 deaths in boating accidents, 58 from drownings not involving boats and 72 in miscellaneous accidents for an over-all toll of 541.

Traffic deaths during the Labor Day holiday last year totalled 415.

2nd Sidney

2ND SIDNEY — Mr. and Mrs. William Jordan, Bryce and John of Whitby spent the weekend with Mr. and Mrs. Peter Jordan.

Mr. and Mrs. Pery Hamilton and family were Sunday evening visitors of their friends, Mr. and Mrs. Everett Hubble.

Miss Marie McCafferty of Trenton was a weekend guest of her friend, Miss Carol Hart.

Mr. and Mrs. George Biggs of Brooklin visited with her friends, Mr. and Mrs. Clayton Curtis, on Sunday.

Mr. and Mrs. Donald Sandercock, Mr. Barton Cunningham of R.R. 1, Wellington and Mrs. Donald Ostrander of Cherry Valley and Gena Ostrander attended the Exhibition at Toronto, on Saturday.

Mr. and Mrs. Earl Wagar and family took a trip this week to North Bay and along the Ottawa River.

Mrs. Lloyd Bewley spent the weekend at Guelph with her brother and wife, Mr. and Mrs. Ray Gardiner.

Mrs. Frank White was a guest of her daughter and husband, Mr. and Mrs. Harry Ryley and also visited other relatives for the week.

Mrs. A. Reid spent the weekend with her son, Mr. Ernest Reid of Belleville.

Miss Sylvia Millar was a visitor of her grandparents, Mr. and Mrs. Frank Sandercock this week.

Mr. and Mrs. John Jordan of Oshawa and Kimmy were guests of Mr. and Mrs. Peter Jordan for the weekend.

Mr. and Mrs. Clayton Biggs of Brooklin spent Sunday with their friends, Mr. and Mrs. Clayton Curtis.

Mr. and Mrs. Tony Kuster, Perry and Anja spent Monday with Mr. and Mrs. Joe Smets and children. The Kusters are returning to the Netherlands.

Mr. and Mrs. Frank Reid visited on Sunday with her sister and husband, Mr. and Mrs. Ernest Carr at their cottage at Deer Lake.

Read

READ — Mrs. John Wringe, formerly of Read and who now resides with her daughter in Walkerton spent the past couple of weeks, here.

Mr. and Mrs. Kenneth Kehoe and Paul of Kingston, spent the weekend with relatives in Read.

Mr. and Mrs. James Kehoe and Mr. and Mrs. Dennis Kehoe spent a Sunday recently with Mr. and Mrs. Terry Kehoe and girls in West Hill.

Mr. and Mrs. Phonse Farrell of Rochester, N.Y., spent the weekend with relatives here.

Several from here attended the McGuiness — Cournyea wedding, on Saturday.

Mr. and Mrs. Glen Harsell and children of Leaskdale, spent a few days recently with Mr. and Mrs. Joe Walsh and Mr. and Mrs. J. Kehoe.

The many friends of Mr. J. D. Walsh of Marysville who lived in Read for a number of years, will be sorry to hear he is a patient in Belleville Hospital. All wish him a speedy recovery.

Mr. Vernon Fenton and Miss Diane Mason of Oshawa spent the weekend with relatives.

Mr. and Mrs. James Kehoe, Mrs. Joseph Walsh, Messers Raymond Higgins and Owen Durkin, enjoyed a trip to "Adventure Town" and Alexandria Bay one day recently.

Congratulations are extended to Mr. and Mrs. Ray Cournyea (nee Mary Walsh) on the birth of a daughter.

Mr. and Mrs. Arthur Buckley of Lindsay spent the weekend here with Mr and Mrs. William Buckley.

Mr. and Mrs. Robert Feeney of Oshawa; Mr. and Mrs. Tommy Thompson and children of Toronto are spending a few days at their home. Mr. and Mrs. Carl Hubbard of Kn isogt Mrs. Carl Hubbard of Kingston were Sunday callers at the same home.

Sympathy is extended to the relatives of the late Mrs. Jim Hawkins and also of the late Mr. Tim Callahan.

MONTY IN CHINA

PEKING (Reuters)—The Vatican Viscount Montgomery arrived here today from Canton for a visit to Communist China at the invitation of Chinese Premier Chou En-lai. Montgomery's itinerary and length of the visit have not been announced.

HONOR ST. PATRICK

VATICAN CITY (Reuters) — The Vatican will issue a special postage stamp to commemorate the 15th centenary of the death of St. Patrick Oct. 6, it was announced today.

Till-Popping Business Done Last Week

OTTAWA (CP) — Ontario department stores did a till-popping business last month as buyers rushed to beat the Sept. 1 arrival of the provincial three-per-cent sales tax.

Value of sales by all department stores in the province during the week ended Aug. 26 was up 42.1 per cent from the comparable week last year, the bureau of statistics reported today.

It was the last full shopping week before the new tax took effect.

NO PAPER?

CALL

Checker Taxi WO 8-6464

IF YOUR ONTARIO INTELLIGENCER HAS NOT BEEN DELIVERED BY 7.00 P.M. (7.30 ON FRIDAYS), CALL WOodland 8-6464 and Checker Taxi will take one to you as soon as possible.

This service applies only within the city limits.

MORTGAGE LOANS — NOTICE

To those contemplating building or re-financing we suggest getting applications in as early as possible. We do our own inspections and valuations and can, therefore, give immediate action. Advisory service free. Money advanced as building progresses.

JAMIESON BONE & CO.

FIRE, AUTO, ETC. INSURANCE

DIAL WO 8-6705 163 FRONT ST.

— FOR RENT —

DESIRABLE, GROUND FLOOR, FRONT STREET OFFICE LOCATION

previously occupied by

VICTORIA and GREY TRUST COMPANY

Approximately 2,000 sq. ft. Heat supplied. Extra large modern vault. Available for early occupation.

Apply
THE ONTARIO INTELLIGENCER

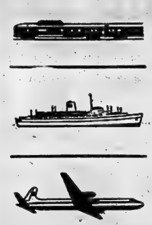

ASK YOUR *Canadian Pacific* AGENT ABOUT . . .

- Scenic-Dome rail travel
- All-inclusive fares (including meals, berth, etc.)
- Reduced fares for group travel
- Overseas Steamship services
- Great Lakes and Alaska cruises
- Hotels and resorts across Canada
- Airline service across Canada—linking 5 continents.

Information and reservations from

G. M. DAVISON
City Passenger Agent
21 BRIDGE STREET EAST
BELLEVILLE — Tel. WO 8-7489

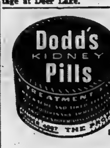

SALES MANAGER

REQUIRED

Any experienced sales manager or top salesman in any selling organization, is invited to apply for this position. Mutual Fund or investment experience would be an asset but is not essential.

* We offer a real challenging opportunity for you to create your own sales team and to build the prestige position you want.
* A wonderful income bracket and job security through renewal commissions.
* Full company training school and financial help with advertising, hiring, training etc.

We have the fastest growing industry and National Sales Organization in Canada today — our managers incomes are in the top 5% in Canada.

Reply in strictest confidence to:—

Bruce Sutherland—National Sales Mgr.
A. G. F. Management Limited
380 Bay Street, Toronto
EM 2-1363

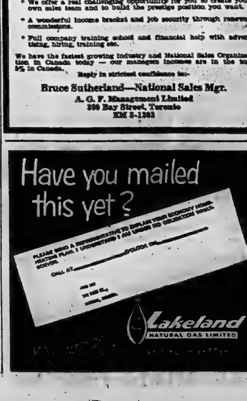

AIM YOUR TV ANTENNA exactly where you want it!

CHANNEL MASTER
Antenna Rotator

You get best reception when your antenna points directly at the TV station.

The Channel Master Automatic Tenn-A-Liner turns your antenna to face the station of your choice. It is the only rotator that can aim your antenna within one degree of precise transmitter location.

FINKLE ELECTRIC LTD.

394 PINNACLE STREET DIAL WO 2-5331

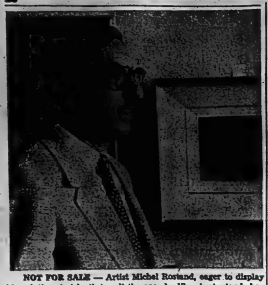

NOT FOR SALE — Artist Michel Rostand, eager to display his paintings but loath to sell the ones he likes best, stands before two of the works decorating walls of his Montreal apartment. A law graduate of the University of Vienna who turned to painting seriously in 1946, he came to Canada from his native France 10 years ago. (CP Photo).

Montreal Artist Refuses To Sell Any of Paintings

By GERRY McNEIL
Canadian Press Staff Writer

MONTREAL (CP) — Michel Rostand is an artist who cherishes his own works—so much so that he refuses to sell the paintings he considers his best.

Rostand, who defied the traffic laws of the art world 10 years ago by leaving his native France to come to Canada, is a connoisseur of Rostand.

"I'm not being pretentious," he said, leading the way to his living room. "Well you can see for yourself . . ."

His apartment on the north slope of Mount Royal, looking across a surrealistic sea of television aerials to the hazy Laurentians, contained a wider variety of paintings than many an art gallery.

In a place of honor was a still life he did in 1925 when a 21-year-old law graduate from the University of Vienna. Like most of his works a small painting, it shows a crystal pitcher and glasses against a dark background.

It is one of the paintings he would not part with.

What is it worth?

"When I die, 250,000," he confidently predicted.

Rostand started painting in earnest in 1946 when a chiropodist in his native Nice told him he would become an artist and achieve fame.

He did sunny, realistic paintings of streets and structures in Nice for a few years but by the time he came to Canada he was an impressionist.

His impressionist paintings, many hardly larger than postcards yet strong in mood and proportion — run the scale of subjects: gay dancers at a ball, a defeated line of refugees, sweating coal miners, a relay runner at night, battling soldiers.

Last year, he hit upon a complex technique that gives a third dimension to his paintings. He calls it "sculpture on canvas."

His latest—and one of his largest — painting is a bleak scene showing Napoleon and a thin, huddled line of his men retreating through a cold winter night from Moscow.

Using a palette knife instead of a brush, Rostand built up the paint so that the soldiers and their emperor stand out slightly from the rest of the canvas—giving depth to the scene.

"This will be considered Canadian art," Rostand said proudly. "I am a Canadian now."

It is already being accepted in the United States . . ."

Eager to exhibit but not so eager to sell, the artist hopes someday to have a painting hung in the Louvre.

His art already graces the collections of Queen Elizabeth II, Prime Minister Diefenbaker, former President Eisenhower and New York governor Nelson Rockefeller.

EATON'S Special 3-Day Saving on Beautiful Bedroom Furniture

Check the Quality Features in this Well-Designed Well-Built

5-Piece Bedroom Group

- Three-piece bedroom suite constructed from selected Birch hardwood, with a lovely "Satin" Walnut-grain furniture finish. All tops are hand-rubbed . . . all drawers are lock-joint fitted for neatness and greater strength, plus solid steel sliding rail. DOUBLE DRESSER about 57"x17½"x32" high, with six roomy drawers and LARGE 28"x44" TILTING MIRROR. 4-DRAWER CHEST about 34"x17½"x41½". BOOKCASE BED in 39", 48" or 54" sizes.
- One "SIMMONS QUILT QUEEN" MATTRESS with 253 coil-type spring construction, luxurious quilted top, White felt and sisal insulation, pre-built crush-resistant borders, cord turning handles, ventilators, durable printed cotton ticking. 39", 48" or 54" sizes.
- One MATCHING BOX SPRING with six tapered hardwood legs.

Double Dresser, Chest, Bookcase Bed, Mattress, Box Spring

Reg. 279.46

EATON Special Price, 5-piece group

229.46

NO DOWN PAYMENT 12.00 Monthly

Double Dresser, Chest, Bookcase Bed
Save 30.00! Reg. 179.50
EATON Special Price, 3-piece suite 149.50

Mattresses OR Box Springs
Save 10.00! Reg. 49.98
EATON Special Price, each 39.98

Night Table about 26"x15"x24½" high
Save 3.00! Reg. 22.50
EATON Special Price, each 19.50

Competitive Prices Plus Personal Service

I.D.A. DRUG STORES

Special Values and Reminders This Week!

Money-Saving SPECIALS!

I.D.A. Brand
IDAVITES
Multiple Vitamin and Mineral Capsules
100's, Reg. 6.00 ..... 4.95

Dot-Tex Brand
A.S.A. TABLETS 100's 88c

Evelyn Howard Theatrical
COLD CREAM 1 pound reg. 85c 69c

COLGATE DENTAL CREAM
Reg. 35c ..... 29c Reg. 85c ..... 79c Reg. 1.25 ..... 99c

For Regular or Dry Hair
HALO SHAMPOO Reg. 69c 59c

IPANA Tooth Paste 16c off. Reg. 62c 49c

MUM Mist Deodorant Reg. 79c 69c

Richard Hudnut New
QUICK Reg. 1.25 ..... 98c

Dr. West's Nylon
TOOTH BRUSH Reg. 2.98 ..... 2 for 49c

SILVIKRIN Shampoo Reg. 1.39 ..... 98c

RUBBER SUNDRIES
HOT WATER BOTTLES
"Utility" 1.99 "Dependable" 2.50

You will find your I.D.A. druggist has a wide variety of Shower Caps, Ice Bags, Ice Caps, Rubber Tubing, Bandaging, Gloves, Syringes, Attachment Sets, Invalid Rings and other rubber needs for the sickroom.

BACK TO SCHOOL

Drop in and see our complete stock of School Supplies and Needs: Rilfields, Rulers (wooden and plastic), Erasers, Pencils, Pencil Pouches, Note and Memo Pads, Pens (Ball Point and Fountain), Crayons, Colored Pencils and many others.

Shop Early & Avoid the last Minute Rush

Evelyn Howard
HAND and BODY LOTION 9 ounce 1.00

DUFF'S Dial WO 8-7928 | GEEN'S Dial WO 2-4551 | DOLAN'S Dial WO 2-3406
LATTIMER'S Dial WO 8-5549 | SCHRYVER'S Dial WO 8-3128

EATON'S Saves You Many Dollars on BROADLOOM

3-Day Company-Wide Sale! Durable Wool-and-Nylon-Pile Hardtwist

For the homemaker who wants her home to look its handsome best but hasn't time for continual fussing, this hard-wearing blended broadloom is noted for its unruffled good looks and easy maintenance! The yarn of its "tinted" pile is 20% wool and 80% nylon, giving bounce-back resilience PLUS extra-long wear. Measure for area-size rugs or wall-to-wall installations NOW . . . and enjoy the luxurious broadloom you've been yearning for, at a remarkable saving!

Save 3.97 a Square Yard
Ordinarily 13.95
EATON Special Price, square yard
9.98
9', 12' or 15' widths

- Turquoise
- Pecan
- Medium Spice
- Desert Beige
- Mushroom
- Surf Green
- Mint Green
- Gold Colour
- Mink

21" Width for Stairs and Halls
Ordinarily 9.95
EATON Special Price, linear yard 7.95

Fabric-Backed Sponge Rubber Rug Cushion
To give your rugs longer life, extra bouyancy. About 3/16" thick. Widths about 53" or 106". (On area-size pads wider than 106", there will be an extra charge of 25c per square yard for making).
EATON Special Price, square yard 1.98

—EATON'S Third Floor

SALE MEN'S ENGLISH SHOES

EATON Special Price, pair
9.99

Skilfully crafted in Northamptonshire, England
Attractive styling and durability with:

- Smooth kip leather uppers,
- Specially perforated linings
- Rubber heels
- Sizes 6 to 11
- Goodyear welted leather soles

Balmoral
Popular all-occasion shoe with 3-eyelet lacing, sturdy vamp stitching. This sleek shoe in black only.
EATON Special Price, pair 9.99

Blucher
Long-favoured shoe with 3-eyelet tie dress or business wear. In black only.
EATON Special Price, pair 9.99

Moccasin Vamp (Not Illustrated)
Smart, youthful style with 3-eyelet lacing, stitched moccasin vamp. Black or Dark Brown.
EATON Special Price, pair 9.99

—EATON'S Main Floor Rear

"Purrey" Blankets

SAVE 20% on Blended "Purrey" Blankets

Regularly 11.95
EATON Sale Price, each 9.56

Colour is fashion! And for fashion in blankets here's the "Purrey". This downy-soft blend of viscose-and-wool has deep 3" rayon satin binding. Beautiful solid shades of White, Nassau Pink, Bermuda Blue, Sea Island Green, Sun Valley Yellow, Trinidad Red, Jamaica Green, Sandalwood, Lilac or Aqua. Double bed size, about 72"x90" . . . and bound for gift-giving!

—EATON'S Main Floor E.

SEE SPORTS PAGE FOR MEN'S EXCITING SUIT SALE

Dial WO 2-456.

THE WEATHER
Friday — Sunny with cloudy periods, not much change in temperature. Low 60. High 80.

The Ontario Intelligencer

TEMPERATURES

	Max	Min.
Today	80	61
One Year Ago	82	55

Authorized as Second Class Mail, Post Office Department Ottawa.

BELLEVILLE, ONTARIO, THURSDAY, SEPTEMBER 7, 1961

6c Per Copy, 35c Per Week

WAR-MAKERS MAD, NEHRU TELLS REDS

General Motors And Union Sure Of Settlement

Reuther, Seaton Report General Agreement

DETROIT (AP) — Walter P. Reuther will go calling on the Ford Motor Company as soon as he settles on the details of the United Auto Workers' agreement with General Motors.

"Ford is the next door I will knock on," the UAW president said Wednesday after recessing his talks with GM until today.

Reuther indicated he was confident of making a final settlement with GM that will set the pattern for Ford and Chrysler. He said there is no pressure now in the GM negotiations because "there is general agreement in all important areas" of a national economic settlement on wages and extra benefits.

GM Vice-President Louis Seaton agreed the company and union were in essential agreement in the national economic area.

The GM - UAW negotiations are continuing under a strike truce. A shutdown of GM plants was averted Wednesday by extending the deadline to 11 a.m. EDT Monday. The union's contract with Ford and Chrysler were extended to next Wednesday midnight.

NEARLY ALL ON JOB

Nearly all of GM's 325,000 hourly workers stayed on the job. But there was a rash of wildcat strikes at seven GM plants. Reuther predicted operations at the company's 120 plants will be normal and workers will be "elated when they learn the details of the economic package."

Some of the walkouts were blamed on unrest over local issues.

Reuther told reporters he was "not free to discuss the details" of the union's agreement with GM on broad economic issues.

ATLANTA (AP) — President George Romney of the American Motors Corporation said Wednesday night his firm's labor settlement with the United Auto Workers Union was the most favorable in the post-war period in the auto industry.

He said he sees no difference in principle between bonuses for executives and profit - sharing for workers, a feature of the contract.

In his first speech since American Motors reached the agreement with the UAW, Romney said "no wage is too high if it is earned."

Addressing a meeting of Atlanta businessmen, the auto executive predicted the settlement will "permit American Motors to offer the best value on the market."

The pact, subject to ratification by union members, is based on the principle that "to achieve real economic progress there must be equitable distribution between consumers, workers and owners," Romney said.

He described the settlement as not very well understood, and noted that some persons had objected to it as alien to the free enterprise system and opening the door to workers invading management's rights.

"We do not feel these objections hold water," Romney declared.

"If the (firm's) gains were gobbled up by the investor, some would undoubtedly get rich, but eventually the enterprise would be put out of business by a competitor that offered the customer more."

Romney called for a return to "the neglected principle of relating reward as nearly as possible to contribution."

Several Hundred Evacuated From Two Villages

ST. JOHN'S (CP) — A wind-driven forest fire forced the evacuation of several hundred women and children from the southern Newfoundland villages of Terrenceville and Grand Le-Pierre today.

Terrenceville, a settlement of about 600, was abandoned except for firefighters. Some residents remained behind at Grand LePierre. The two outports are about two miles apart at the head of Fortune Bay.

Heavy smoke from burning woods and swamps covered the area. Brisk northeast winds increased the threat from the advancing fire.

The fire closed the only road exit from Terrenceville and evacuees had to be taken by boat to Bay L'Argent, 12 miles to the south.

Evacuation from Terrenceville was carried out by the hydrographic vessel Acadia and several smaller craft.

Conditions in Terrenceville itself were difficult to determine. The village is without telephone service.

The new fire, a stark reminder that despite shorter days and cooler weather Newfoundland's forest blazes are not over, was reminiscent of a score of outbreaks that terrorized the province all summer.

Weather forecasts called for northeast winds to continue in the direction of Terrenceville today with gusts around 35 miles an hour. Rain, forecast earlier, was not expected to arrive.

Today's Chuckle

Even a tombstone will say good things about a fellow when he is down.

THE WEATHER

Synopsis: The disturbance which crossed Lake Superior Wednesday caused a few showers in Northern Ontario during the night. Elsewhere skies were clear. Mainly sunny weather is forecast for most sections.

Youth Gangs Stone UN Buildings

ELISABETHVILLE (Reuters) Gangs of youths roamed the streets of this capital of The Congo for several hours Wednesday, stoning United Nations Buildings, cars and personnel.

It was the second day of youth demonstrations. On Tuesday, Katangan police fired into the air to disperse rioters outside the UN headquarters.

Two Katangan deputies Tuesday night called for war against the UN and Foreign Minister Evariste Kimba declared Katanga "will never make one further concession to the United Nations."

In Wednesday's Demonstrations, stones were showered on Swedish armored cars and Indian soldiers as the gangs screamed for the troops to quit Katanga.

JUDGE RETURNS SUDBURY UNION TO MEMBERS

Orders Trusteeship Of Local Wiped Out

TORONTO (CP) — The Ontario High Court of Justice has blocked an attempt by the national office of the International Union of Mine, Mill and Smelter Workers (Ind.) to regain control over more than half its membership in the rebellious local in Sudbury.

Chief Justice J. C. McRuer Wednesday wiped out a trusteeship imposed on the 17,000-member local, ordered an nationally appointed administrator to keep hands off the local and gave it back its impounded records, offices and $700,000 bank account.

At the same time, he restored to office four members of the Sudbury executive who had been declared dismissed by national president Ken Smith of Toronto on the grounds they were plotting to deliver the local to Mine-Mill's bitter rival, the United Steelworkers of America (CLC).

The property of the embattled local—No. 598—had been tied up under a temporary court injunction issued at Sudbury last week following violence when the national executive moved in with a coup culminating more than two years of factional warfare.

Chief Justice McRuer's decision gave the local a clean sweep against the central office but did not preclude the national group from trying different legal methods of clamping down on the local.

The chief justice found that Smith had acted in a "summary" and "arbitrary" manner in purporting to evict the local's elected executive without giving them a hearing on charges against them.

The chief justice noted evidence that Smith made a declaration under the Mine-Mill constitution ousting four officers and setting up William Kennedy, a member of the national executive, as trustee of the local.

Don Gillis, president of the Sudbury local, was not one of the evicted four but Smith's declaration handed over his power and that of 16 other local executives to the trustee.

Smith's declaration was made under sections of the Mine-Mill constitution which Chief Justice McRuer described as "very, very confusing." He said he did not know whether the wording was "stupidly drawn or cunningly drawn."

Shortly after the decision was delivered, the Gillis faction started repossessing local property, including the union hall which had been declared a no-man's-land in last week's impounding order of district judge J. M. Cooper.

WINS AWARD

OTTAWA (CP) — A Canadian aerial survey technician has been awarded Peru's Cross of Merit for helping rescue a Peruvian Air Force officer in a helicopter crash in the jungles of eastern Peru. Ronald D. Donaldson of York Mills, Ont., an employee of Hunting Associates, was presented with the decoration here Aug. 25 by Fortunato Quesada, Peru's charge d'affaires in Ottawa.

Pilot's Heroic Action in Landing Blazing Plane on Lake Saves 5

GANDER, Nfld. (CP) — The co-pilot of an aircraft which crashed and burned a week ago in Greenland told Wednesday how pilot Jim Rowe of Kingston —who died in Toronto today—landed the blazing plane with six aboard while guiding it from a wing.

"I wouldn't be here today nor would our passengers but for the heroic thing Jim Rowe did," Harris Robinson said in an interview from his home, where he is recuperating from severe leg burns.

The plane, carrying four Danish passengers, was owned by Eastern Provincial Airways of Gander.

Robinson, sitting next to the 26-year-old Roe when the aircraft burst into flames, said: "I really didn't see the thing happen. The smoke on Jim's side of the cockpit was worse than on mine and kept him hidden from me."

Robinson got the full story from Rowe in the Goose Bay hospital, where they were flown for treatment.

Roe had "lined up" the amphibious Otter for a landing over a lake when the cockpit's heat became unbearable.

"I just couldn't stay in the cockpit any longer," Rowe told his co-pilot in hospital.

"But I still couldn't let go, Rob. I watched my hand changing color but I still couldn't let go."

He eased half his body onto the wing and, shielded from the flames by the cockpit door, stayed at the control until the plane bellied into the water.

"Once we touched the water," Rowe said, "I had to let go then." The plane zoomed across the lake and skidded into the shore in flames.

Reds Set off Atom Blasts Like String of Firecrackers

BY THE CANADIAN PRESS

The Russians, ignoring the West's call for "no fallout" nuclear tests, are touching off aerial atomic blasts like a string of firecrackers.

The fourth since last Friday was detonated in the atmosphere east of Stalingrad early Wednesday, the U.S. Atomic Energy Commission announced. It was in a different location from the previous three of the series.

The power of the latest device was described as in the "low to intermediate" range—about the same size as those exploded Monday and Tuesday in Central Asia.

Radioactive fallout was detected in Alaska at about 35 times the average rate, but U.S. health authorities said there was no immediate danger to health.

The U.S. went ahead with its own plans for underground tests —with no fallout — backed by Britain and France but with Japan preparing to register a stiff protest today with the state department in Washington.

Britain and France disclosed Wednesday the U.S. decision to resume tests has their full support and they had been informed in advance of President Kennedy's decision.

But a British spokesman said the U.K. has no plans to resume tests.

In India, Governor-General Chakravarty Rajagopalachari called on the Russians to accept the U.S.-British offer of an atmospheric test ban.

In Moscow, Prime Minister Nehru met with Khrushchev after telling Russian leaders Wednesday night that anyone starting a new war would be guilty of "the ultimate madness."

There was speculation on the purpose of the rapid-fire series of Russian tests, and congressional informants in Washington said the prevailing opinion in the Kennedy administration is that they are aimed at developing anti-missile rockets.

Congressional leaders who have participated in White House discussions predicted that the United States will fire an underground shot within two weeks. Kennedy announced Tuesday the United States had no other choice but to resume underground tests.

A resumption within two weeks would precede the Sept. 19 opening of the United Nations, where a strong campaign against resumption of testing is anticipated.

In London, 150 persons today faced court appearances after police Wednesday night broke up a demonstration near the American Embassy against the U.S. decision to resume testing.

About 200 protest marchers sat down in front of a police cordon barring their way to the embassy.

Police last week arrested more than 100 demonstrators protesting near the Soviet Embassy here against the Russian testing.

Meantime, an article in the Soviet government newspaper Izvestia said the West appealed last week for a halt to nuclear testing in the atmosphere knowing that Russia would never agree.

The article was signed by Observer, a byline usually taken by a top Soviet official.

It said "the U.S. has been waiting for a convenient pretext to press the button for a new series of nuclear tests."

The British press today was resigned to the resumption of American nuclear testing but one newspaper complained that the timing of the announcement was "remarkably inept."

The Guardian of Manchester said the U.S. decision "comes as no surprise," but added: "Unhappily, however, the timing of the American decision is remarkably inept—and for the timing there can be no good military reasons."

The Scotsman of Edinburgh said that even though Russia "started it all again," this "will not mitigate America's offence in the eyes of the uncommitted countries which tend to give Russia the benefit of the doubt."

The Pirates of Penzance From Stratford Excellent

NEW YORK (AP) — Tyrone Guthrie's version of The Pirates of Penzance is an infectious nostalgia - and - nonsense starter for the new theatrical season.

The production that arrived Wednesday night at the Phoenix Playhouse brings a hale and hardy company to town from Stratford, Ont., on limited engagement.

Even the most inflexible Gilbert and Sullivan fan, steeped in tradition, may take delight in the capers of Eric House as that model major general, Andrew Downie as a pirate - apprentice, and Marion Studholme, a coloratura cutie.

Sir Tyrone (assisted by Douglas Campbell) goes about the directorial chores with a feathery impishness. The jests are flicked in slyly and inconspicuously, with a reeling little dance here and a constabulary confusion there, nothing broad or emphatic.

Miss Studholme provides the evening's melodic brilliance with warmly cascading tones that make such a sturdy familiar as Poor Wandering One distinctively her own.

Among the other companions of song, Howell Glynne turns out a rumbling basso profusion as the police sergeant, and Harry Mossfield is a dashing pirate king. The entire ensemble delivers the lyrics in a style to bring a Gilbertian smile.

The settings, a brilliantly lighted cave and a mildly monastic bower, are the work of Brian Jackson.

Mozambique Under Guard Against Any Aggressors

LOURENCO MARQUES (AP) Portugal has wasted no time learning some lessons from the African revolt in Angola. It is taking swift, massive action to avoid surprises in its East African possession of Mozambique.

Shiploads of troops are arriving from Portugal as the military buildup continues.

Mozambique lies in a 1,200-mile strip on the Indian Ocean. In the north it borders on Tanganyika and Nyasaland. Western neighbors are Southern Rhodesia and South Africa.

While military authorities and the censored press remain tight-lipped on the military situation, private observers estimate that up to 15,000 troops have been stationed throughout the territory. Most of them are near the Tanganyika and Nyasaland borders. They appear to be keeping a special watch on the Maconde tribe which is the most advanced—and most restless—of the African peoples.

The troops in the interior have the immediate task of building new roads and airstrips and improving old roads, for better mobility in the event of any uprising. Those not engaged in this building program are reported to be under orders to fraternize with the local tribes—working at tobacco, cotton and sisal plantations — and show they have not come as enemies.

Among the whites there seems to be an undercurrent of discontent with the authoritarian Portuguese regime. After 23 years under Premier Antonio Salazar, many of the whites feels he should allow a few more freedoms.

The only political party recognized in Mozambique is the pro - government Uniao Nacionale, whose network covers the whole province. A Democratic party opposition exists underground.

Mozambique's 6,000,000 Negroes are divided into 10 main tribes. There are constant rumors of new jailings of agitators on charges of endangering the security of the state.

There is no racial segregation in Lourenco Marques. In murky nightclubs whites can be seen dancing and drinking freely with Negro and mulatto girls.

HOUSE RESUMES SESSION AMID GRAVE TENSION

May Be Busy Until Mid-November

OTTAWA (CP) — Parliament today resumes its longest session in history beneath gathering international storm clouds.

The Commons, which already had sat a record 157 days at the July 13 summer adjournment, reassembled to tackle an agenda which may keep it busy until mid-November. The Senate resumes its sittings next Thursday.

The marathon Commons session was scheduled to re-start at 2:30 p.m. EDT.

Amid mounting tension over Berlin and the resumption of nuclear weapons tests, MPs set the tone of their fall sittings with a timely two-day foreign affairs debate. The government also was expected to make announcements concerning a step-up of civil defence preparations and a moderate increase in armed forces' manpower.

Prime Minister Diefenbaker Wednesday briefed Opposition Leader Pearson on the international situation in a half-hour private talk. Although both declined comment on whether the Progressive Conservative and Liberal parties will adopt a bi-partisan stand on foreign policy, Mr. Pearson told reporters:

"In a critical situation like the one today we want to keep as much unity as possible within the country."

HASN'T SAID

The small, but highly vocal, CCF group has not indicated how it will express itself during the debate. However, the New Democratic Party founding convention's rejection last month of CCF Leader Hazen Argue's stand for Canadian withdrawal from the North Atlantic Treaty Organization is bound to be reflected.

Among new legislation which may be introduced within the next few weeks is a possible major revision of the Immigration Act. Amendments to the Unemployment Insurance Act, heralded in the throne speech which opened the session last Nov. 17, may also be made.

The most important immediate items for discussion, however, are the bulk of the 1961-62 spending estimates. Priority is expected to be given to passage of the external affairs and defence department estimates.

Other measures awaiting parliamentary action include a government bill requiring unions and corporations to make public their annual financial reports.

Soviet Envoy Flies to Moscow

BONN (AP)—Andrei Smirnov, Soviet ambassador to West Germany, left suddenly early today for what his embassy said were "urgent consultations" in Moscow. The embassy said he was flying to the Soviet capital via East Berlin.

GETS NEW JOB

MEDICINE HAT, Alta. (CP) H. G. Hopkins, editor of the Medicine Hat News, has been appointed to the Washington information office of the International Monetary Fund, it was announced Wednesday.

U.S. Expected To Give Neutrals Sympathetic Ear

German Peace Parley Again Demanded by K.

MOSCOW (Reuters) — Prime Minister Nehru today met Nikita Khrushchev in the Kremlin for the second time since he arrived here Wednesday on a four-day state visit.

The Soviet news agency Tass described the talks, which covered the international situation and Soviet-Indian relations, as a "broad and frank exchange."

Nehru earlier met Soviet President Leonid Brezhnev and placed a wreath on the Lenin-Stalin mausoleum in Red Square.

Nehru opened his visit by telling his Russian hosts that anyone who started a new war would be guilty of the "ultimate madness."

He made the statement at a dinner gathering, including Nikita Khrushchev, after arriving here Wednesday on a mission to appeal for a meeting between the Soviet premier and President Kennedy to preserve world peace.

Nehru and Ghana's President Kwame Nkrumah, who also arrived Wednesday, carried a letter outlining the appeal from the conference of non - aligned countries in Belgrade.

In a speech at a Kremlin dinner Wednesday night, Nehru said "in our times in our century to start a war against anyone would be the ultimate madness."

WANTS NO RUIN

"We are sincerely devoted to peace," the Indian leader said, then turned to Khrushchev and added:

"I know that you too are devoted to peace and we therefore hope that thanks to your efforts and that of others . . . we shall enjoy peace, a peace of construction and not a peace of ruin."

In his own speech at the dinner, Khrushchev said an active effort from everyone—including neutrals—was needed to achieve peace and repeated a Soviet call for a conference of wartime allies to conclude a German peace treaty.

"On this basis," Khrushchev said, "the question of the normalization of the situation in West Berlin would be solved.

"Our proposals relating to these problems in no way prejudice the interests of the Western powers," he asserted once more.

SENDS MESSAGE

In a message Wednesday night to a conference of scientists in the United States, the Soviet leader said Russia would continue to make every effort to prevent a nuclear war and achieve universal disarmament.

Copies of the Belgrade message, calling on the United States and the Soviet Union to halt "war preparations" and negotiate for a peaceful settlement and total disarmament, were delivered to the U.S. and Soviet Ambassadors in Belgrade Wednesday by Yugoslav President Tito.

U.S. officials withheld comment pending study of the actions of the conference, but they emphasize that the United States wants to start negotiations with the Russians on Berlin questions in the hope of finding a peaceful solution.

WASHINGTON (AP) — The Kennedy administration was expected today to give a sympathetic response to an appeal from 25 non aligned countries for U.S.-Soviet negotiations to save the world from "the horror of nuclear war."

But U.S. officials said the aggressive Russian attitude on critical Berlin issues — dramatized by the series of Soviet nuclear test explosions in the atmosphere — discourages hope that negotiations under present conditions can make such progress.

The U.S. Atomic Engery Commission announced Wednesday night that the Russians had exploded early Wednesday their fourth nuclear test device since last Friday. Evidence picked up by U.S. monitors placed the site of the blast east of Stalingrad. The AEC said it was about 1,600 miles west of the Semipalatinsk area in which the three previous explosions occurred.

The force was described by the AEC as being in the low to intermediate range.

U.S. Ambassador Llewellyn Thompson, back in Moscow after a western European vacation, has instructions to discuss the Berlin situation with Soviet Foreign Minister Andrei Gromyko in the near future.

State Secretary Dean Rusk plans to meet with Gromyko in connection with the opening of the UN General Assembly in New York Sept. 19, but Western authorities have no indication yet whether Gromyko will attend the assembly.

MAY BEGIN TALKS

The U.S. is cold toward the implied demand for a summit meeting, but direct negotiations apparently could be conducted in the early stages by ambassadors of foreign ministers representing the two top leaders.

Kennedy has taken the position that a summit conference to negotiate on Berlin should be carefully prepared in advance, and the preparation should provide some evidence that the conference would be successful in producing a solution.

U.S. officials still are confident that Russia and the Western powers will get into negotiations eventually. The prevailing estimate as to time, however, is that aside from sounding out operations, Khrushchev may not want to negotiate until the end of the year.

Reds Greet Berlin Border Crowds With Firecrackers, Gas and Water

BERLIN (AP)—East German police hurled firecrackers, tear gas and jets of water at hundred of demonstrating West Berliners Wednesday night.

The East German police shot a tear gas grenade at a crowd of about 80 massed before the barrier wall on the border in Neukoelln; in the American sector. It struck a newsstand.

This angered the crowd, which swelled to 200 including some drunks. The East German police rolled up a water cannon and sprayed the demonstrators.

West Berlin police pushed the crowd back from the border and took three demonstrators into custody temporarily.

In the tough industrial borough of Wedding, in the French sector, a crowd of about 500 assembled, whistling and booing at the East German guards.

The East German police hurled five tear gas grenades and a number of firecrackers into the crowd. West Police scattered the crowd.

In a third incident on the Neukoelln border the Communists threw over a combined tear gas grenade and firecracker and ran out a fire hose in an attempt to drench several dozen people gathered at the border. Again the West police intervened.

COMING EVENTS

A DATE TO REMEMBER, Wednesday, October 25th., St. Joseph's C.W.L. Annual Fall Bazaar, Knights of Columbus Hall.

LADY FIREMEN RUMMAGE SALE Moose Hall, Saturday, September 9th, at 10:30 a.m.

PLAN TO ATTEND THE ANNUAL Dessert Bridge, sponsored by the ladies' section of the Belleville Curling Club, Tuesday, October 24th. 75c. Bringe covers and cards.

COMMUNITY CONCERT MEMbers. 1st concer., October 12th. Golden Curtain Mixed Quartet; 2nd concert, November 21st, Lois Marshall, soprano; 3rd concert, March 5th, Ronald Turini, pianist; 4th concert, May 8th, Tipton's Music for Tonight, orchestra.

DON'T MISS THE FOX PARTY tonight and each night except Saturday. This week only. 7:30 p.m. Prayer for the sick. Color motion pictures Around the World with Fox Party. Calvary Temple. All welcome. S3-41

SHANNONVILLE (WORLD'S) Fair, Saturday, September 9th. S3-41

SOCIAL EVENING EVERY FRIday Orange Hall Church Street 8 p.m. sharp. Special prizes Jackpot. Admission 25c Best pri s in town Ja7-ev-th-f-tf

ELKS' SOCIAL EVENING EVERY Friday 219 Front Street 8.00 p.m. sharp. Extra big prizes. Jackpot. Admission 25c Biggest prizes in Belleville. Ja12-ev-th-f-tf

DANCING, TWEED PAVILLION every Friday night Admission 75c. Students 50c. Modernaires Orchestra My26-ev-th-f-tf

SOCIAL EVENING KNIGHTS OF Columbus Club Rooms, 336 Front Street. Thursday at 8:00 p.m. Special prizes. Fun for all. Admission 35c. Everybody welcome. Ap20-ev-th-tf

RUMMAGE SALE AT ST. ANDrew's Presbyterian Church September 8th, 7 p.m. to 9 p.m. Sponsored by St. Columba Iona Group. A31-S7

CITY AND DISTRICT NEWS

BODY OF YOUTH IS RECOVERED BY THREE FRIENDS

The body of Robert Stephen Weese, who was drowned Monday afternoon after his sea-flea capsized, was found floating in the Bay of Quinte just south of Herchimer Avenue Wednesday evening by three friends of the dead youth, Rodney Follwell, Bob Green and Bill Duberry.

Inspector Hayes of the city police department said hundreds had been dragging in an attempt to recover the body.

FEWER SALES

Sweden in 1960 had a total of 160,000 motorcars sold, compared with 169,000 in 1959.

REPORT CARD

Subject	Grade			
English	C+	B	B	A
History	C	C	B	B+
French	C	C	B	B
Algebra	B	B	B+	A
Science	B	B	B+	B+
Physical Ed.	A	B	A	A

Remarks: Steady improvement since typing notes and assignments

Send your son or daughter back to school with a new Smith-Corona available on special "Back to School" terms. Five models to choose from.

Smith-Corona
World's First and Fastest Portable

THE James TEXTS LIMITED
Books - Office & School Supplies
183 - 185 FRONT ST.
Dial WO 8-6775
Est. 1910

70 Kiwanians Meet in City For Caucus

Some 70 Kiwanians gathered at the Hotel Quinte yesterday from clubs in District 6A of Kiwanis International for their annual Lieutenant - Governor's Caucus.

Club executive members and divisional chairmen from Bath - Millhaven, Cobourg, Kingston, Madoc, Marmora, Picton, Port Hope, Trenton, Tweed, West Kingston and Belleville were present to discuss the various problems within the district.

The caucus was presided over by the district lieutenant-governor, Al Weaver of Trenton, and details of the various successful service projects promoted by the clubs were shared with the others present in a search for fresh ideas for future community service work.

Mr. Weaver stated that he had noted a distinct overall improvement in every club in the district, especially in some of the clubs which had been in a relatively weak position at the start of the year.

A feature of the afternoon's business session was a discussion panel composed mainly of past lieutenant-governors. Following the afternoon sessions a reception and banquet were held. Local club president Bob Brain presided over the banquet which was an inter-club event hosted by the local Kiwanians.

It was announced that Evans Black of the West Kingston club was the district lieutenant-governor designate for the coming year.

CBRT Executive To Have Fight For Top Offices

MONTREAL (CP) — President W. J. (Bill) Smith and his national executive were expected to meet some opposition today in their bid for re-election to the top offices of the Canadian Brotherhood of Railway, Transport and General Workers (CLC).

There were no indications that Smith and his fellow - officers would be defeated, but there has been plenty of evidence at the union's national convention this week of some highly vocal dissatisfaction in the ranks of the 35,000-member CBRT.

Wednesday, the third day of the convention, a steady parade of dissenters marched to microphones on the floor to harass the national executive.

Small Turnout For First Meeting Of Town Council

DESERONTO — The first regular meeting of the fall session of the town council was held at the council chambers on Tuesday night. Only four councillors and the Mayor were present and the town clerk was absent due to illness. His post was filled by Mrs. M. L. Detlor.

Among the correspondence was a letter from A. E. Burley complaining regarding the placing of the stop sign at the edge of his garage driveway. This letter was filed. He also suggested to the council, there should be some curb on out-of-town trucks and businesses, who entered the town at will to sell and dispense services without the cost of taxes, which local people had to pay for the maintenance of the roads and for police and fire protection. This letter was also filed.

A request from Mrs. L. Morin regarding a hickory nut tree in front of her home was referred to the streets committee for consideration.

The local branch of the Canadian Legion asked council for a reconsideration of the rental set for the hall they are using. This matter was laid over until the next meeting for further consideration.

The drainage problem in front of Summerside Inn came in for considerable discussion. The highways have a tile draining the north side of the Highway across under the road onto the Fraser property. Then there is no place for the water to go. This matter was referred to the Street committee for a report at the next meeting.

Council are to ask the Department of Highways for the interim subsidy due October 15th.

The street committee reported that the earth being taken from Mill Street was being use to widen the road to the pump house. They reported that the streets being oiled were Brant, Green, Mill, St. George, Prince and Thomas between Prince and Fourth. The chairman asked permission from council to use asphalt to repair sidewalks. This was granted and the streets committee are to be advised of the money left in their budget.

A by-law governing the size and installation of drains within the town was passed and a by-law to regulate traffic was given two readings. The third reading will be given when the by-law is approved by the Department of Transport.

As there was no new business introduced council adjourned shortly after ten o'clock.

Canadian Capt. Attacked by Congolese Youth

ELISABETHVILLE (Reuters) The UN command in secessionist Katanga province today was operating from an outlying camp after rioting Wednesday forced a move from the main UN building in the city centre.

A mob surrounded a Canadian captain but broke up after a few minutes of shouting and booing. No casualties were reported.

Obituaries

MRS. GEORGE BAMBER
Frankford

The funeral service of Mrs. Phoebe Ethel Bamber was held from the Frankford United Church on Saturday. The Rev. Charles Judd officiated and interment was at Frankford Cemetery.

Bearers were William Arnott, P. E. Bonisteel, Wilmott Rose, George McCullough, Mark Thompson and Clifford Wilson. Arrangements were under the direction of the Rowe Funeral Home, Frankford.

JAMES RONALD RAMSAY
Millbridge

MARMORA — James Ronald Ramsay, infant son of Mr. and Mrs. Ronald Ramsay of Millbridge, passed away on September 4th in Belleville General Hospital. The funeral was held from the Howden Funeral Home with burial in Marmora Protestant Cemetery.

Surviving besides the parents are the grandparents, Mr. and Mrs. Charles Gray, Marmora, and Mr. and Mrs. William Ramsay of Millbridge.

MRS. LAURA ADELIA ROSE
Frankford, Ont.

Following a lengthy illness, Mrs. Laura Adelia Rose, wife of Delbert Rose, Frankford passed away in Belleville General Hospital on Tuesday, September 5. She was in her 67th year.

Born in Gilmour, Ontario, she was the daughter of the late Mr. and Mrs. Orrie Reid. She had resided in the Frankford district nearly all her lifetime.

She was a member of the Standard Church, Stockdale, Ont.

Surviving besides her husband are five sons, Clayton and Jack of Frankford; Ray of Stirling, Bruce of Wooler and Keith of Pembroke; one daughter Mrs. Don (Doris) Farrer, Frankford; one brother, Orby Reid of Niagara Falls, Ont., 18 grandchildren and one great grandchild.

Resting at the Rowe Funeral Home, Frankford. The funeral arrangements appear elsewhere in this edition.

MRS. KATHERINE (KATE) BIRD

TRENTON — On Tuesday, a funeral service was held in the Weaver Funeral Home for Mrs. Katherine (Kate) Bird (formerly Mrs. W. H. Finkle), 86 Queen Street, Trenton, who died at the home of her daughter, Mrs. Arnold Campbell, 16 Charlotte St. Belleville last Saturday. Mrs. Bird was 80.

Bearers were William and Paul Campbell and Mervyn James (grandsons) and Gilbert, Volney and Clare Finkle, (nephews).

The service was conducted by Rev. C. W. Coleman of Belleville. Interment was in Belleville Cemetery.

Mrs. Bird was born in Sidney Township and she was the daughter of Mr. and Mrs. Fred A. Spafford. She had lived in Trenton for the past 42 years.

Mrs. Bird was a member of King Street United Church and a past president of the Woman's Auxiliary of that church and a member of the Woman's Missionary Society.

Mrs. Bird is survived by her two daughters.

ROBERT STEPHEN WEESE

As the result of an accident on the Bay of Quinte on Monday afternoon, Robert Stephen Weese, brilliant Belleville Collegiate Institute student and who was to enter Queen's University in this term, was drowned. His body was recovered shortly before the supper hour on Wednesday.

He was born in this city, 19 years ago, being the only son of Mr. and Mrs. Blake Weese, 83 Pine Street, and had been a continuous resident of the city, where he was well known and highly respected among the younger set of the community and by those older in years.

He attended the public school and was an honor student and then entered the Belleville Collegiate Institute from which school he graduated this year with first class honors. He obtained nine firsts in his Grade 13 exams and was awarded scholarships to the amount of $2,400 and he planned to enter Queen's this fall in Applied Science.

Mr. Weese was a member of Tabernacle United Church and took an active part in the work of the Young people in the congregation. He was a member of the Scout movement in the church and obtained the Queen's badge, the highest honor that can be awarded. He enjoyed the companionship of his fellow students, took an interest in the school activities and was a member of the Key Club. He was a manly young man entering the adult life and his sudden death will be sincerely regretted by a wide circle of friends.

Surviving are his parents, Mr. and Mrs. H. Blake Weese and his grandparents, Mr. and Mrs. W. H. Weese.

Resting at the Pinkston and Luscombe Funeral Home, 60 Victoria Avenue at Church Street. The funeral announcement appears elsewhere in this edition.

DANIEL D. DeSHANE

The funeral of Daniel D. Deshane was held from the John R. Bush Funeral Home on Wednesday afternoon. The service in the chapel and the committal rites at Belleville Cemetery were conducted by Rev. H. M. Davis.

The bearers were Albert Eaves, Douglas Flindall, Ross Johnston, Morley, Floyd and Manley Meeks.

World's Fair Will Be Held On Saturday

The fall season is rapidly approaching and with it comes the county fairs, the first of which in this district will be held on Saturday, when the "World's Fair" at Shannonville opens its gates and the same large crowd that has enjoyed this program in years past is making preparations to attend.

The Fair Board has been working throughout the winter and summer months to prepare something special for the patrons who will be in attendance. There will be a varied program but the agricultural end of the fair will be the main attraction. There will be big exhibits in every class, especially in the horse ring and there will be plenty of farmers standing around watching the placings of the animals.

Those who like their fun at a fair will be entertained by a mammoth midway, where rides especially for the children will feature. The racing program will be the centre of attraction for many as horse racing has taken a decided boost in this district in the past years. There will be three classes and everyone is filled with entries of the best horses racing in this district. There will also be a varied program of events and all in all the fair is worth a visit.

Former Clerk Of Legislature Dies in Toronto

TORONTO (CP)—Maj. Alex C. Lewis, 85, former clerk of the Ontario legislature and noted parliamentarian, died in hospital today after a long illness.

He retired in 1954 after 26 years in office.

Maj. Lewis was a former newspaper man whose long career started when he sat in the press gallery at Queen's Park during the first legislature session in the present buildings in 1893 as a correspondent for the old Toronto World.

Youth Given 14-Day Term For Assault

Douglas McGrimmon of Wilkins Street, Belleville, was sentenced to 14 days in jail this morning when he faced a charge of assault, causing bodily harm to Mrs. Leslie Little of Oak Lake.

Dr. William Hipwell of Stirling stated that he had examined Mrs. Little after she came to his office complaining of her left side. The doctor said he found her left arm, chest, and ribs to be bruised, and that he had taped her ribs to lessen the pain. He said when Mrs. Little returned to his office on August 15, her condition was about the same.

Mrs. Little testified that on the evening of August 11, McGrimmon was in the canteen, which they operate at Oak Lake, talking to her husband. She said she wasn't paying too much attention as to what was taking place until her husband came over to her and asked her to go out and phone the police from the pay telephone outside the canteen. Mrs. Little said she had taken two dimes and a nickel to the phone booth with her and when she dialed for the operator, McGrimmon came out and pulled down the receiver and took the dime from the coin return on the phone.

She said she then closed the door and braced herself against it and put another dime in the phone and asked the operator for the police. "McGrimmon was trying to push the door open and I couldn't hold it any longer. I suffered a "good squashing" and I went to doctor Hipwell because the pain was so severe'. He was successful in getting in the door and pulling down the receiver, breaking the connection again and I wasn't able to contact the police. Mrs. Little said Maurice Whittmore came over and tried to get McGrimmon to go home.

Allan Tanner, 18, of Stirling was called and Mr. Pringle asked him if what Mrs. Little said was correct and he said it was.

ACCUSED HEARD

McGrimmon asked to give evidence and he said that on that particular evening he and his girl friend, along with another couple, were sitting in the parking lot at Oak Lake near the canteen. "I had a dance with one of the girls in there and then I went over to talk with Mr. Little. We agreed that there had been no harm done and we shook hands. Someone came over and said Mrs. Little had gone out to phone the police. I went outside to ask her why she was phoning them and I reached in and pulled down the receiver so I could explain things to her. Whittmore grabbed me by the arm and said, "let's go." I could have shoved the door in when he was trying to pull me away. Whittmore dragged me across the road and we got in the car and came back to Belleville.

Magistrate Wills said in view of the evidence he had come to the conclusion that Mrs. Little and Tanner were correct in their statements. "Your explanation for stopping Mrs. Little from phoning is inexcusable." You have to learn the hard way, you will be found guilty on the evidence."

Mr. Pringle said the accused had a wonderful sense of irresponsibility. "A little bit of hard labor in the common jail might do him some good."

Magistrate Wills said he was thinking of exactly the same thing and was wondering if Mr. Pringle was going to suggest it.

He told McGrimmon he couldn't add too much to what he had already said to him but that he had to accept certain rules of conduct and respect the rights of other people. "You are determined to enforce your own ideas or will on other people." "I hope you will do some thinking while you are in jail."

GOOD NEWS FOR MOTORISTS
Belleville

The Canadian Tire Corporation advise that their Parts and Service Departments will be open until nine o'clock every Thursday night.

Customers have found Friday night opening a great convenience especially those who wish to relax at home while their car is in for service. So much so, that it will be necessary to now remain open on Thursday nights as well.

Another popular feature of this is that "Do It Yourself" Mechanics may pick up their wants. All the customer need do is to call early as possible, then sit back and relax.

Only government licensed mechanics will touch your car. Original equipment quality parts are used at Canadian Tire popular prices, which can be charged out on budget or 30-day "No Interest" Charge Plan.

DEATHS

ROSE, Mrs. Laura Adelia. — At the Belleville General Hospital on Tuesday, September 5th, 1961, Laura Adelia Reid, beloved wife of Delbert Rose, Frankford; in her 67th year.
Resting at the Rowe Funeral Home, Frankford. The funeral service will be held at the Standard Church, Stockdale, on Friday, September 8th, at 2:00 p.m.
Interment Frankford Cemetery.

WEESE, Robert Stephen. — Suddenly by drowning in the Bay of Quinte on Monday, September 4th, 1961, Robert Stephen Weese, 83 Pine Street, beloved son of Mr. and Mrs. Blake Weese; in his 20th year.
Resting at the Pinkston and Luscombe Funeral Home, 60 Victoria Avenue at Church Street.
Funeral on Friday, September 8th, to Tabernacle United Church for service at 2:00 p.m. Rev. Morgan MacFarlane officiating.
Interment Belleville Cemetery.

CONLEY, Madeline. — At Detroit, Michigan, on Monday, September 4th, 1961, Madeline Doyle, formerly of Lonsdale, beloved wife of Elmer Conley, dear mother of Robert, Donald and Barbara of Detroit, sister of James Doyle of Belleville; in her 60th year.
Resting at the Funeral Residence of George F. O'Brien from Thursday noon. Funeral on Friday, September 8th, to St. Michael's Church for Requiem Mass at 9:00 a.m.
Interment St. James' Cemetery.
S6-2t

PRESTON, Annie Inez. — Suddenly at Chisholm's Mills, on Tuesday, September 5th, 1961, Annie Inez Maybee, widow of William John Preston, R. R. 1, Roslin, 8th Concession Tyendinaga Township; in her 82nd year.
Resting at the John R. Bush Funeral Home, 80 Highland Ave. Funeral on Friday, September 8th, to St. Thomas' Anglican Church, 8th Concession Rawdon Township, for service at 2:00 p.m.
Casket will be open in the church from 1:00 p.m. until time of service.
Interment St. Thomas' Cemetery.
S6-2t

STEWART, Harold Clinton. — At the Belleville General Hospital, on Tuesday, September 5th, 1961, Harold Clinton Stewart, Foxboro, beloved husband of Stella Mary Dainard; in his 57th year.
Resting at the John R. Bush Funeral Home, 80 Highland Ave. Funeral on Friday to Foxboro United Church for service at 3:00 p.m., Rev. R. F. Darke and Rev. A. Poulter officiating.
Casket will be open in the church from 1:00 p.m. until time of service.
Interment Foxboro Cemetery.
S6-2t

BIRTHS

O'SHAUGHNESSY.—Mr. and Mrs. Michael O'Shaughnessy, (nee Joyce Martin), are happy to announce the arrival of their baby girl, Patricia Michele (Pattie), in the Belleville General Hospital on Tuesday, September 5th, 1961.

SHANNON. — Mr. and Mrs. Frank Shannon are happy to announce the birth of their son, on September 4th, 1961, at the Belleville General Hospital.

CARDS OF THANKS

I would like to extend my sincere appreciation to friends, neighbors and relatives for visits, flowers and cards while I was in hospital and since my return home. A special thanks to Dr. J. D. Empson, Mr. Stevens and the nurses and aides of Third East for their many kindnesses to me.
—Annie Doxtator.

We wish to extend our heartfelt thanks and appreciation for the acts of kindness, messages of sympathy and beautiful floral offerings received from our friends, neighbors and relatives during our recent sad bereavement in the loss of a beloved husband and father. We wish to thank Rev. K. J. Rooney and Rev. F. A. Crook for their consoling words, Stirling Lodge 69 A. F. and A. M., and the Duffin Funeral Home for their kind and efficient management of the services.
—Mrs. Reg. McGee and family.

BEHAN ON SCREEN

LONDON (CP) — Rollicking Irish playwright Brendan Behan may star in a movie version of his long-running play The Hostage. Another of Behan's plays, The Quare Fellow, is soon to be filmed in Dublin.

DUE TO THE DEATH OF MY MOTHER
RAY ROSE
B.A. SERVICE STATION
NORTH FRONT AND COLLEGE STREETS
WILL BE
CLOSED
ALL DAY FRIDAY UNTIL 6 P.M.
OPEN IN THE EVENING

GREETING CARDS for EVERY OCCASION
Hundreds of varieties for Birthday, Convalescent, Sympathy, Anniversary, etc.
CHOOSE IN COMFORT FROM OUR COMPACT DISPLAYS.
5c to 50c
Geen Drugs Limited
DIAL WO. 2-4851
PRESCRIPTIONS
FREE DELIVERY
FREE DELIVERY 'TIL 8 O'CLOCK

MEMBERS OF THE
ONTARIO REGISTERED MUSIC TEACHERS' ASSOCIATION
BELLEVILLE BRANCH

BELLEVILLE
Sister Mary Avila, R.M.T.
Sister Joan of Arc, R.M.T.
Mr. Egerton Boyce, R.M.T.
Mrs. Egerton Boyce, R.M.T.
Mr. William Connor, R.M.T.
Sister Mary Germaine, R.M.T.
Mr. Alec Gordon, R.M.T.
Mrs. G. S. Martin, R.M.T.
Mrs. G. H. Rennie, R.M.T.
Mrs. Marion Stratton, R.M.T.
Mrs. T. F. Townsend, R.M.T.
Mrs. Emily Veley, R.M.T.
Miss Marjorie Woodard, R.M.T.
Mr. John Withers, R.M.T.

TRENTON
Sister Mary Bibiana, R.M.T.
Mr. Roy Kendall, R.M.T.
Mrs. Marie Rose
Mrs. A. Scott, R.M.T.

PICTON
Mr. Andrew Benvie, R.M.T.
Mrs. Charles Hooper, R.M.T.
Miss Evelyn G. Moore, R.M.T.

COLBORNE
Mrs. L. Deegan, R.M.T.

STIRLING
Mrs. Harold Elliott, R.M.T.

TWEED
Sister M. Carmel Teresa, R.M.T.

REDNERSVILLE
Mrs. Earl McKay, R.M.T.

The members of the Ontario Registered Music Teachers' Association are registered with the Ontario Government in recognition of their attainment of a required standard in the teaching of music.

Missed lessons will be charged unless due to illness.

PINKSTON & LUSCOMBE
AMBULANCE AND FUNERAL SERVICE
DIAL WO 8-5733
60 Victoria Ave. at Church Street

FLOOR SANDING AND FINISHING
GLEN ELLIOT
138 Dufferin Ave. WO 2-3000

QUEEN'S UNIVERSITY
SCHOOL OF BUSINESS
announces the
THIRD
WINTER PROGRAM FOR EXECUTIVES
October 3 - December 19, 1961
An Evening Case Study Course for
Executives, Managers and Supervisors in
MARKETING AND SALES
MANAGEMENT PRACTICES AND HUMAN RELATIONS
For Information and Application Write or Call:
F. Brown, School of Business, Queen's University

GAIL (HENRICKS) CHAPMAN
(Formerly of the Diment School of Dance)
Announces The Opening Of Her New Dance Studio
Chapman STUDIO OF DANCE
BALLET — TAP — BATON
ACROBATICS — MODERN JAZZ
NURSERY — BEGINNERS — ADVANCED
Assistant — Iris Lehnes
46 CRESTVIEW AVENUE
REGISTRATION WO 2-0528

When you take snapshots you want good pictures ...
Leave your films with us for perfect pictures. You must be satisfied or you get a new film.
FREE
FAST SERVICE
DOLAN THE DRUGGIST
WO 2-3406 FREE MOTOR DELIVERY
Open Evenings Until 8 O'clock

TORONTO STOCKS

TORONTO (CP) — The stock market persisted in yesterday's trend and was higher during light morning trading today.

Widespread fractional gains in almost all groups accounted for the rise, with a number of new highs aiding the cause. Ford of Canada reached a top of 101 with a gain of $2, while M. Loeb rose ¼ to a new high of 20¼. Imperial Investment A touched a new high of 23½, while Algoma Steel equalled its high of 45.

The long-active Loblaw A and B issues promptly dropped $2 and 1½ on news that a four for one split will be made, subject to shareholder approval at a meeting in Toronto Sept. 25. Volume in the stock was moderate to heavy.

Refining oils were strong with gains to ½ going to Alberta Gas Trunk A, BA, Canadian Oil, Imperial, Interprovincial, and Trans-Canada.

On index, industrials rose 1.13 to 602.63 and golds .41 to 91.29. Base metals fell .47 to 204.98, western oils .01 to 95.61 and the 11 a.m. volume was 478,000 shares compared with 305,000 at the same time Wednesday.

In the senior base metals list, Gunnar, Labrador, Denison and Falconbridge all dropped to ⅛.

Gold trading was light with Kerr-Addison up ⅛.

Western oil trade was weak with Hudson's Bay, Home B and Canadian Devonian all down a few cents, the last equalling its low of $3.95.

In light trading Wednesday, the industrial index registered its biggest gain since Aug. 18, with goods, utilities and refining oils leading the way up.

Industrials gained 2.37 to 601.50, base metals .29 to 205.45 and western oils .11 to 95.62. Golds fell .36 to 90.88. The volume, highest since June 27, was 1,923,000 shares, compared with 1,302,000 Tuesday.

New highs and a handful of hefty gains pock-marked the industrial list. Loblaw A and B led foods with rises of $3 and $2.50 respectively to new highs of 53 and 53½ in heavy volume. Imperial Investment A, Ford of Canada and M. Loeb all hit tops for the year.

Burlington Steel had the day's biggest drop, down 2⅛ on a volume of 18,585 shares in profit - taking following Tuesday's meteoric rise on rumors of a takeover by Algoma Steel.

The largest special - sized transaction in recent years took place when Massey - Ferguson turned over a block of 50,000 shares at $11.50 a total of $575,-000.

The base metals market affected a late-day recovery because of fractional gains in the senior list. Gold trade was light with Dome and McIntyre Porcupine down 1⅛ and 1 respectively.

Western oil trade was weak.

STOCK QUOTATIONS

(Stock Quotations Furnished by Barclay & Crawford)
56 Bridge Street East
Members Toronto Stock Exchange
Belleville Office—Dial WO 8-5581

INDUSTRIALS

Abitibi 40⅝
Alberta Distilleries 235
Alberta Gas Trunk 31½
Algoma Steel 44½
Aluminum 32
Atlas Steel 30⅜
Bank of Montreal 69
Bank of Nova Scotia 77½
Bell Telephone 54¾
Brazilian Trac. 435
British American Oil 32⅛
B. C. Forest Prod. 13⅜
Canada Cement 28½
Cdn. Breweries 55⅞
Cdn. Brit. Aluminum A 11
Cdn. Oil 32¼
Canadian Tire 50⅛
Cdn. Pacific Rlwy. 25¾
Cockshutt Plow 13
Cons. M. & S. 25½
Cons. Paper 47
Consumers Gas 18⅝
Corby's "A" 18¼
Dominion Foundries 63
Dominion Steel 12⅞
Dominion Stores 18½
Dominion Tar 18⅜
Ford (U.S.) 99⅝
Ford "A" 155
Gatineau 35⅝
General Dynamics 31⅛
General Motors 49
Great Lakes Paper 21
Harding Carpets 13
Can. Imp. Bk. Com. 69½
Imperial Oil 47
Industrial Acceptance 63½
International Nickel 85⅝
Jockey Club Ltd. 350
Loblaw Cos. "B" 53½
Massey Ferguson 11⅝
MacMillan B. & P. 17⅜
Moore Corporation 62½
Page Hershey Tubes 25⅜
A. V. Roe 7⅛
Royal Bk. of Canada 79¾
Shawinigan W. and P. 27½
Seagrams 43½
Simpson's Ltd. 29⅛
Steel of Canada 76⅝
Toronto-Dominion Bank 68½
Traders Finance 54
Trans. Canada Pipe. 22
Trans. Mt. Pipe. 13¾
Union Gas 19⅝
Victoria and Grey 54
Walkers 54⅝

MINES AND OILS

Rio Algom 915
Arcadia Nickel 43½
Atlantic Coast Copper 116
Campbell Chib. 875
Cdn. Export Gas 165
Cdn. Husky Oil 5⅝
Cochenour Willans Gold 405
Cons. Discovery 258
Cons. Halliwell 40
Conwest Exp. 480
Denison 10⅝
Devon Palmer 57
Dome Mines 25¾
East Malartic 228
East Sullivan 200
Faraday 171
Falconbridge 58½
Frobisher 10
Geco 23
Gunnar Mines 910
Hollinger 27½
Home Oil "A" 990
Hudson Bay M. and S. 54½
Hudson Bay Oil 14⅝
Kerr Addison 10½
Labrador 24
Lake Shore 310
Maritimes 86
Midcon 25
North Coldstream 81
New Hosco 73
New Mylamaque 36½
Nickel Min. and Smelt. 46½
Northern Canada 201
Noranda 53¾
Normetal 276
Okalta 33
Opemiska 690
Pacific Pete. 11⅛
Preston Mines 580
Prospect Airways 79
Provo Gas 210
Quemont 850
Rockwin 14½
Royalite Oil 9½
Sherritt Gordon 485
Silver Miller 50
Siscoe 198
Steep Rock 780
Sylvanite 34
Teck-Hughes 163
Triad 167
United Asbestos 680
United Keno Hill 12½
United Oils 125
Ventures 58
Waite Amulet 585
Beth Copper 99

TORONTO LIVESTOCK

TORONTO (CP) — Trading was active with top grades selling at firm prices today at the Ontario public stockyards.

Cow prices were not established and lamb prices remained unchanged.

Slaughter cattle 450: choice steers 23-23.50, sales to 24; good 22-23; medium 19-21; common 16-18.50; choice heifers to 22.70; good 21-22; medium 19-20; medium grass feds 17-18; choice fed yearlings 23.50-24.50, sales to 25.50; good 22-23; good cows 14.50-15, sales to 15.50; medium 13-14; common 12-13; canner and cutter cows 10-12; good heavy bologna bulls 18; common and medium light bulls 14-17.

Replacement cattle 800: Good light stockers 21-23, sales to 24;

Calves 35: Good vealers 25-28; medium 22-24; common 19-21; boners 14-18.

Hogs 250: Prices not established.

Sheep and lambs 60: Good handyweight lambs 20; bucks 19.50; common and medium 12-18; feeders 16-18; sheep 3-10, according to quality.

PRODUCE MARKET

TORONTO (CP) — Churning cream and butter print prices were unchanged today.

The egg market was steady with offerings adequate for a light to fair demand.

Country dealers are quoted by the federal department of agriculture on Canada grade eggs, delivered Toronto, in fibre cases: A large 53-54; A medium 46; A small 25-26; B and C grades no market.

Deaths Due To Accidents Levelling Off

OTTAWA (CP) — Deaths due to accidents of all kinds appear to be levelling off in Canada after a steady rise in recent years, the bureau of statistics reported today.

Last year they dropped to 9,403 from 9,439 in 1959, with traffic fatalities accounting for more than one - third in each year. In 1951 the over-all total was 8,043. In 1956 it was 9,271.

Suicidal deaths increased to 1,350 from 1,289 in 1959 while murder deaths jumped to 253 from 178. These figures are not included in the totals for accidental deaths.

Traffic deaths went against the general trend last year, increasing to 3,700 from 3,687 in 1959. Traffic accounted for 2,-662 deaths in 1951 and 3,550 in 1956.

Of non - traffic deaths, the more important causes were as follows, with the 1959 comparison in brackets:

Falls 1,578 (1,529); drowning 1,180 (1,221); mechanical and food suffocation (mainly among infants 610 (617; fire 583 (591); poisoning 356 (323).

FINE PIGS

LONDON (CP) — Ten pedigreed British pigs have been flown to Tokyo to start a bacon industry in Japan. They were selected by a trade delegation that toured farms in Britain earlier this year.

New President Senior Citizens Is Installed

The Belleville Senior Citizens Club held its first regular meeting for the season on Wednesday evening, with 110 persons in attendance, at the Recreation Centre on Pinnacle Street.

Owing to the absence of past president Harry Scales due to illness, Mr. Lloyd Doran, recreation director, performed a brief induction ceremony for the incoming president, Charles L. Hyde, who then expressed his sincere thanks and appreciation to the members for their kindness and confidence in electing him as their president and was confident that all would work together in harmony and good will toward each other, and that all would enjoy a happy and successful year.

The meeting opened by singing "The Queen," followed by "Happy Birthday" greetings to 15 members who have celebrated, or will be celebrating, birthdays in the months of July, August and September, all of whom were congratulated and wished many happy returns. One of these, Mrs. Florence Alker, was actually celebrating her birthday on that very day; age not revealed.

The minutes of the last meeting, in June, were adopted as read. These included the names of the officers elected at that time, which were as follows: immediate past president, Harry Scales; president, Charles L. Hyde; secretary, Mrs. M. Drummond and treasurer, Mrs. V. Tryan.

The treasurer's report was received and adopted. One minute of silence was observed out of respect for three members who passed away during the summer recess, Mrs. Bellamy, W. Simpson and Thomas Gill.

Expressions of sympathy were extended to Mr. and Mrs. James Doyle in the passing of Mr. Doyle's sister, and to Mrs. M. Keegan in the loss of a loving daughter.

The members practised a new theme song, the music and lyrics of which were arranged jointly by the pianist, Mrs. A. T. Shirley, and the president, and a period of singing old familiar tunes was enjoyed by all.

The chairman of the sick and visiting committee, Mrs. T. Bly, gave a report of her activities, followed by a brief business period during which time six recommendations passed by the executive committee at a previous occasion, were presented by the president, one at a time, fully discussed, and all were passed almost unanimously by the members present. Some new items of interest to the club in the near future, were also planned.

The chairman and co-chairman of the entertainment committee, Mrs. Alker and Mrs. Cook, then introduced the entertainers for the evening.

VARIED PROGRAM

Miss Sheila Canning very pleasingly rendered a number of vocal solos, accompanied by Mrs. Shirley Warner, and Miss Freddine Smith gave an interesting variety program with pupils from her dancing class, accompanied on the piano by Roscoe Garrison and with Mr. A. Smith on the drums.

The program was as follows: "Margie," by Sandra Wilkins and Valerie Smith; "Darktown Strutters Ball" by Larry Thompson; "Saints," by Patsy Kelley; "Sweet Georgia Brown" by Sandra Wilkins; "Mack the Knife," by Valerie Smith; "Stomping at the Savoy" by Larry Thompson, and finally an accordion solo by ten-year-old Valerie Smith, who was charming in her lovely pink gown.

The spontaneous and continued applause of all those present was sufficient evidence of the pleasure of the members. The president personally thanked all the artists and hoped they would visit again.

The refreshment committee served a delicious lunch under the direction of the chairman, Mrs. H. Taylor, preceded by the singing of grace. The meeting adjourned with "God Be With You Till We Meet Again."

Net Earnings

By THE CANADIAN PRESS

Bowater Paper Corporation Ltd. 6 mos. ended June 30: 1961, $6,166,000; 1960, $7,865,000.

Britalta Petroleums Ltd. 6 mos. ended June 30: 1961, net loss $21,097; 1960, net profit $3,-207.

Loblaw Groceterias Co. Ltd., year ended June 3: 1961, $10,-706,300, $9.67 a share on combined second preference and common shares; 1960, $10,044,-660, $8.96.

Selkirk Holdings Ltd., year ended June 30: 1961, $118,720, 28 cents a share; 1960, $142,820, 34 cents.

DOLLAR RATE

MONTREAL (CP)—The U.S. dollar was at a premium of 3 3-32 per cent in terms of Canadian funds, the Bank of Montreal reported near noon today. Yesterday the noon rate was $1.03 1-16.

Trenton News

By EULA SONTER—Phone 3-2620

Board of Health Will Ask Council to Buy Equipment To Fluoridate Town Water

TRENTON — At a meeting of the Trenton Board of Health yesterday, board members voted to request the town council to make provision for the cost of the installation of equipment necessary for the fluoridation of Trenton water (and filtered water supplied to RCAF Station, Trenton) the cost of the equipment itself and operating costs of the system to be included in the town's 1962 budget.

A letter from James H. Page, manager of the Trenton utilities, informed the board that capital costs for equipment and installation would be $9,800. Equipment for the filtration plant and the Sidney Street well would cost $2,600 for each location. The equipment for the Victoria Street pumping station would cost $3,600 and installation costs for all three locations would be $1,000.

Chemicals for the system would cost around $1,650 annually and maintenance and labor in connection with the system would be $500 per year.

WANT LEAVES REMOVED

Chairman H. S. Pane and board members Miss Marjorie Gothard, E. D. Topping and Dr. E. W. Dow also voted for a motion to ask the town council to find some way of removing dead leaves from town lawns; a way which would conform with the recently passed air-pollution by-law, which means that council may not burn the leaves.

Mr. Pane said that the public works department had $2,000 set aside for "the destruction of pests", and the board members wondered if dead leaves and brush could be construed as "pests".

Miss Gothard asked if the motion should not contain some reference to the possibility that radio - active elements from the recent atmospheric atom bomb tests might be contained in the piled-up leaves.

Dr. Dow said that there was no real proof that this was a fact.

BACTERIA PRESENT

Mr. Pane reported that the bacteriological count in recent milk and restaurant reports had been unsatisfactory. However, he said that he wondered if the methods employed by the laboratory testers might not be inaccurate. He said that the reports had previously been, for the most part, satisfactory.

Dr. Dow said that polio inoculations would commence at the Trenton Community Gardens on September 22. Other dates for the inoculations are Oct. 20, Nov. 17, Dec. 15, Jan. 12, Feb. 9, March 9, April 6, May 4, June 1 and June 29.

Dr. Dow said that, according to present indications, within a year or two oral polio vaccine would come into use. He pointed out that the capsules, to be taken by mouth, would not contain anti-diphtheria and anti-tetanus serum, as do the hypodermic polio injections now used.

HOUSING BAD

There is a need for accommodation for senior citizens, and a need for low-rental housing in Trenton, it was stated by the chairman, as he reported a number of cases of inadequate housing conditions. He said that one family of six was living in one room.

Mr. Pane said that he had written to the Emergency Measures Office in Ottawa and asked that designs of standard fallout shelters be sent to him, but that he had received no reply to date.

Miss Gothard said that she thought the Board of Health should be made aware of its duties and responsibilities in the event of a national emergency. She said that the town should have a civil defence set-up. Miss Gothard also noted that, according to a newspaper report, all Canadians were advised to keep a two-weeks' supply of canned goods in their homes.

SEWAGE IN DITCH

Mr. Topping said that the sewage pump in the Gould sub-division was not working properly and that a ditch in the vicinity of Queen Elizabeth school contained raw sewage. The pump has been repaired several times during the past four months.

One letter will be sent to Councillor Vagn Lange, chairman of public works, and another to council asking that some action be taken, as this situation is creating a health menace.

Mr. Topping also asked that the public works department be told that the weed situation in the bay was a menace to health. Mr. Pane wondered if the $2,000 "pest removal" budget of the public works department could be used for weed removal. He said that recently, weeds in the vicinity of the government dock had "been removed in the night" by an unknown agency. No other board member was able to throw any light on the "unknown agency," but the suggestion was made that the weed removal operations could be carried on out into the bay.

CANNOT PAY SUBSIDY

Mr. Pane said that because a "performance bond" had not been signed, as stipulated in an agreement between the board and the Rushnell Ambulance Service, the company could not be paid the part of the annual subsidy owing. Mr. Pane said that an insurance agent had said that no insurance company issues such a bond. He said that a private individual might put up a $5,000 personal bond, but until some arrangement could be made to carry out the terms of the agreement, the company could not be paid the subsidy.

Mr. Pane said that this summer eight persons in town had taken advantage of an arrangement whereby inside toilets may be installed and charged back to the owner in taxes. Dr. Dow said that no outside arrangements should be allowed where sewers are available. Miss Gothard commented that, when laterals for new toilets are installed, the street sewer should be replaced as she could see no object in connecting new pipes to ancient sewers.

Will Ask Probe Of Flash Fire

TRENTON — Trenton's fire chief, Cecil Ellis, said last night that he would ask for a fire marshal's enquiry into the cause of a flash fire which destroyed a garage on Gotha Street and damaged three nearby houses.

The fire broke out around 11.30 p.m. last night. The burned garage was owned by Ernest Cunnell, 32 Gotha Street. Mr. Cunnell's house, and homes owned by J. H. Prud'homme and E. B. Turland were damaged by fire and smoke.

Chief Ellis credited the new telephone alarm system, recently installed in the fire hall, with keeping losses incurred by the fire at an estimated $2000. He said that the permanent firemen and volunteers were at the fire in a few minutes, after being notified of the location.

Cyclist Injured

TRENTON — Around 1 p.m. yesterday afternoon, Allan Lambert, aged 13, of 16 Gearin Street, sustained a cut right arm when he was struck by a car while riding his bicycle on King Street, near Dufferin Ave. The car was driven by Charles Edward Hazelwood, 291 Front Street, Trenton.

Police say that the youth was riding with a bottle of pop in his hand and travelling at a fast rate downhill. The motorist was unable to see the bicycle as he had stopped to allow another car to proceed.

The young lad was treated by Dr. G. W. Telfer.

Dismiss Appeal On Assessment

TRENTON — At Trenton yesterday, an appeal for a lowered assessment on two houses located on Whitley Lane in East Trenton, submitted by ex-councillor R. J. Whitley, owner, was dismissed by Judge G. F. Smith of Napanee.

Mr. Whitley said that he thought the assessment on each house should be below $2,000 as he owned the lane running in front of the homes and he had paid for the installation of water on this street. He said that as there were no sewer connections, septic tanks were used and drainage was poor in the area. He said that he spent $25 every three months to have the septic tanks pumped out.

Mr. Whitley said that two similar houses, owned by him, on Sidney Street, had lower assessments. He said that the houses were worth around $6,000 apiece and that they rented for $90 a month.

Assessment Commissioner J. Allan Smith said that many properties in town had no sewers but that allowance for this was made in land assessment, rather than building assessment. He said that the fact that the tenants paid $90 a month spoke for their satisfaction with the location and facilities.

Judge Smith told Mr. Whitley that he was not being singled out and that all property owners were required to pay their share of taxes. He said that Mr. Whitley had failed to show that the assessment commissioner was incorrect in his assessment and he dismissed the case.

Mr. Whitley may appeal to the Ontario Municipal Board if he so desires.

WILL TAKE 2 WEEKS

TORONTO (CP) — R. G. Elson, chief of Ontario's new Radiation Protection Laboratory said Wednesday night it will be about two weeks before it will be possible to tell whether the Soviet nuclear test explosions have increased fallout in this area. Measurements are being taken daily, he said.

Ronald McBride Best Guardsman At Fort Henry

Ronald E. McBride, 21-year-old son of Mr and Mrs. Clinton E. McBride of 67 Burton Street, received the prize for best guide amongst the Fort Henry Guardsmen at the annual sunset ceremonial held last Saturday in Fort Henry, Kingston. The former Quinte Secondary School student, who is currently a student in the physical health and education course at Queen's University, received his award from James Auld., M.L.A. for Leeds.

The award was made on the basis of marks obtained in the written and oral examinations conducted for guides at Fort Henry and on the comments made by visitors to the Fort on cards provided. The local recipient is also a member of the Fort Henry Band.

During the evening's program there were musical displays put on by the drums of the Fort Henry Guard, the military band of the Royal Canadian Regiment, the trumpet band of the Brockville Rifles, a demonstration of drill by a squad from the Royal Canadian Electrical and Mechanical Engineers' School and a demonstration of 19th century British Army drill and battle tactics by the Fort Henry Guard.

TRENTON READERS
MISSED YOUR PAPER?
If your Ontario Intelligencer is not delivered in Trenton by 7.00 p.m. (7.30 on Friday's)
CALL
EX 2-3242
And GOULD'S TAXI will deliver it as soon as possible.
This service applies only within Trenton city limits.

MAURICE'S
F-A-S-T PHOTO FINISHING
24 Hour Service at:
NOBLE'S DRUG STORE Stirling
MADILL'S DRUG STORE Frankford
HAMILTON'S Foxboro
MITCHELL'S FOOD MARKET Rossmore
SIDNEY INN Belleville
Same Day Service at Studio
225 N. Front St. WO 2-7230
Free Pick-up & Delivery

IF IT'S
Records
IT'S
Roluf's
227 FRONT STREET BELLEVILLE, ONTARIO
YOUR TRAVEL AGENT
Roluf's
227 FRONT STREET BELLEVILLE, ONTARIO
FOR
Cameras
AND
Film
SEE
Roluf's
227 FRONT STREET BELLEVILLE, ONTARIO

it's Fall
better LAWNS start now!

Turf requires periodical care just as you would paint your house or wax your automobile. It needs regular feeding and occasional replenishment to maintain its density and rich green, color . . .
IF YOUR LAWN WAS WEEDY LAST SUMMER AND BROWN IN PATCHES . . .
NOW IS THE TIME TO:
FEED IT WITH... SO-GREEN 7-7-7 OR MILORGANITE
80 lbs. (3,000 sq. ft.) 4.95
40 lbs. (1,500 sq. ft.) 2.95
RE-SEED WITH... VERDANT LAWN SEED MIXTURE 85c LB.
2 lb. bag 1.65
5 lb. bag 4.00
20 lb. bag 15.00
Bishop's Seed AND GARDEN CENTRE
81 - 85 STATION ST.
LOTS OF FREE PARKING
FREE CITY DELIVERY OVER $2.00
APPLICATION FROM BELLEVILLE HORTICULTURAL SOCIETY
(c/o Sec-Treas., 42 Yeomans Street, Tel. WO 2-6375)
GARDEN JUDGING COMPETITION
1—30' of General Landscape (Grass, Shrubs, Flowers)
2—Flower Bed (General Appearance and Quality)
3—Rockery (General Appearance and Quality)
Judging Week of September 11th — Total of 9 prizes
NAME ....
ADDRESS ....
Clip and Mail This Coupon

THE ONTARIO INTELLIGENCER
Ontario Established 1861—Intelligencer 1837.
Published Daily by
THE ONTARIO INTELLIGENCER LIMITED
Belleville, Ontario, Canada
Subscription rates:
By carrier 35c per week.
By mail in Canada $10.00 per year; 6 months $6.00; 3 months $2.50
By mail to U.S.A. $11.00 per year.
Member of The Canadian Daily Newspaper Association; Member of The Canadian Press; Member of the Audit Bureau of Circulation.

Confusing

"By now almost everyone knows how careful Russia has always been about letting its people, and most particularly its soldiers, have contact with Westerners," says the Detroit Free Press in an editorial on the Berlin situation.

We do, indeed, know this, except, perhaps, that we had not realized that this segregation applied with any particular force to men in uniform.

We do, though, recall case after case where travellers in Russia have reported the timidity of the people, their extreme reluctance to be seen in even the most casual conversation with a foreigner.

The Detroit Free Press editorial reminds us of this. It also reminds us that we were amazed the other night, listening to the Jack Paar show, to hear that the Russians were very curious, especially about Americans, and would approach them and ask a variety of personal questions, starting with "How old are you?" and going on to "What do you do?". "How much do you make?", "Do you own a car?" and "What does it cost?" Paar is planning a visit to Russia. A woman who writes for a magazine will be in the party. She was a guest on his show. She had been attending a course on how to act in Russia. The course, we were told, was taught by two young men who spoke Russian fluently and had travelled in Russia. It is not sponsored by the U.S. Government but has its approval. And, according to this woman guest, one woman who visited Russia had carried out an experiment. She had used a watch to determine how long she could sit in a Russian park, reading an American magazine, before the first Russian would approach her and asked 'How old are you?" The average time for the first contact was 45 seconds. How long would a Russian sit in a Canadian park before a stranger approached him?

All this leaves us a little confused.

There is only one possible explanation which does not make liars out of one side or the other. This is that Russians used to be timid, in Stalin's time, but that now they no longer hesitate to approach foreigners.

If this were true, though, one would have thought we would have learned about it before this. It cannot be a change which has taken place overnight.

The weight of evidence is still on the side of the Detroit Free Press viewpoint, that Russia is careful about letting its people have contact with Westerners. But we are not sure that we can any longer say we "know" this is to be true.

The point itself is not overly important, but the fact that reports about it should be so diametrically opposed is of the utmost importance. Whom does one believe these days?

What if the Big Two Agreed?

Premier Nikita Khrushchev recently talked on two days with Drew Pearson, U.S. newspaper columnist.

Khrushchev is reported to have said: "If America and the Soviet Union stand side by side, there will be no war. No other power would then bring war to the world. Between us, we can guarantee the peace."

Of course Khrushchev is right. A combination of Russia and the U.S. would be invincible.

Most of us will sigh that the difficulty here is that there are no signs of Russia and the U.S. agreeing and, from the short-range viewpoint, it is true that the lack of accord between these two giants is to be deplored.

Consider though what could happen if, at some time in the future, Russia and the U.S. did see eye to eye.

The danger of war would be eliminated, but it is conveivable that this might be at a relatively heavy price.

The size and power of these two countries would not guarantee that they would always be right — indeed, there will be those who will argue that the very possession of such unchallengeable power would be almost certain to result in their being at the best conceited and arrogant and at worst self-seeking and tyrannical.

These two nations, together, would control the world. There is grave doubt whether the world would enjoy this.

While the present international situation makes the achievement of an understanding between these powers greatly to be desired, we should not lose sight of the fact that such an accord would make more pressing the prompt establishment of international rule by law, of a system which would make certain that might was never regarded as synonymous with right.

Persons of good sense, I have since observed, seldom fall into disputation, except lawyers, university men, and men of all sorts that have been bred at Edinburgh. — Benjamin Franklin.

Strictly Personal

C.E. Montague Says "Dullness Is in the Mind"

By SYDNEY J. HARRIS

At a garden party the other night, where most of the guests wore fixed expressions of polite ennui, it occurred to me that people who habitually succumb to boredom are actually the most boring people themselves. Being easily bored is a sure sign of spiritual malaise.

When a man or woman finds commonplace activities dull unless he or she is stupefied with liquor, it is a safe assumption that he or she is a deadly dull person when sober.

In this connection, I remember a pointed paragraph from C. E. Montague's old book, Disenchantment. He wrote:

"All dullness is in the mind; it comes out of the mind and diffuses itself over everything around the dull person, and then he terms everything dull, and thinks himself the impact of dull things. In stupid rich people, in boys and girls deadeningly taught at dead-alive schools, in all disappointed weaklings and in declining nations, this loss of power to shed anything but dullness upon what one sees and hears is common enough."

The world, unfortunately, is full of people to whom Wordsworth's primrose by the river is just a primrose and nothing more. They get bored with books, music, are, conversation and the contemplation of nature. They are really only half alive and don't realize it.

They are not genuinely interested in anything outside themselves, or their business, and have no purpose except the gratification of a few animal needs. They try to absorb the world into themselves rather than extending themselves into the world. Even in their hobbies, they collect rather than distribute; and travel only narrows them, for they reduce the globe to the dimensions of their own prejudices and predilections.

The scientist, it should be remembered, does not study nature because it is useful. He studies it, observed Henri Poincare, the great French mathematician, "because he delights in it, and he delights in it because it is beautiful." When Aristotle said that wonder is the beginning of wisdom, he was looking right at the people who pull down the shades in a Pullman car and begin playing their interminable games of gin rummy.

I get awfully bored with people who get bored. Their heavy-lidded eyes reflect only their own inability to make the world an interesting place. They are unable to put into it as much as they want to get out of it.

Horn Player Is Surprised

The Printed Word

During the intermission, an enthusiast of ten summers or so was overheard in the Festival Theatre at Stratford (Ont.) to ask a French-horn player for his autograph. The French-horn player looked a little surprised, an unintentional commentary perhaps on the tendency of grownup audiences and critics to be only and always stardazzled.

This may be the only Canadian French-horn player's autograph ever taken home from Stratford (Ont.) to Boise (Idaho) or Calgary (Alta.). Licence plates at the Shakespeare Festival city testify to the possibility. At any rate, it was solicited obviously by a real lover of music who could see past the front-row performers, and who will grow up to be a supporter of his local symphony orchestra.

OFF THE RECORD — By Ed Reed

"Marry you and stay home while you carry on like this at the office - - - never!"

LOOKING BACKWARDS

GLEANINGS FROM OUR FYLES OF BYGONE YEARS

20 YEARS AGO

September 7th, 1941.

With the cost of honey steadily rising, the find of Ernest Sarles of Minto, on Wednesday, when he discovered a "bee tree", was a welcome addition to the larder. Sarles discovered the "bee tree" in the bush on the 8th line of Rawdon and with the assistance of Bert Heagle, felled the tree and took over fifty pounds of honey from the trunk.

Mrs. James W. Howard is spending a week in Ottawa, with her husband, Major Howard.

Miss Gertrude Lazier was a hostess at a miscellaneous shower at her home on Coleman Street in honor of Mrs. W. C. Burgoyne, a recent bride.

Arthur Cleeton of the R.C.N. spent the weekend in the city visiting family and friends.

Lance Bombardier Wm. T. Morgan of Petawawa, visited his wife and parents in Belleville over the weekend.

Mr. and Mrs. George F. Adams and daughter Carolyn of Chatham Street have returned home after a very enjoyable trip to Vancouver.

Miss Pearl Campbell, teacher at Queen Victoria School, has returned from Winnipeg where she was official delegate for the Canadian Teachers' Federation which was held in the Manitoba city. It was the first time that Belleville has been represented at the convention.

30 YEARS AGO

September 7th, 1931.

Thanksgiving Day this year will be on October 12th.

Mr. Archie Boyd and Mr. Keith Walker spent Labor Day at the Canadian National Exhibition.

Mr. and Mrs. Fred Miles of Detroit spent Labor Day here with relatives.

Mr. and Mrs. William Stovin and family of Oshawa spent the weekend here with Mr. and Mrs. William Mossman.

Constable Thompson of the city police department has returned from his vacation which he spent with friends in Toronto and Hamilton.

Mr. George Phillips of Montreal is spending a few days with his parents, Mr. and Mrs. N. W. Phillips on Charles Street.

Mr. and Mrs. J. C. Cordes and family spent the weekend at St. Catherines, Welland and Niagara Falls.

The Rev. Harold Reid of Foxboro spent the weekend in Hamilton and on Sunday preached in St. Paul's Presbyterian Church in that city.

40 YEARS AGO

September 7th, 1921.

A correspondent suggests that a shopping zone on Front Street be arranged for Saturday nights and other correspondents think that the idea is worthy of being given a trial. The suggestion is to close the roadway on Front Street from Bridge Street to Victoria Avenue every Saturday evening from seven o'clock to ten o'clock and make the street safe for pedestrians. Now the street is used for parking and joy riding, to such an extent that it is a dangerous stunt to try to cross the road and many persons who wish to visit shops on both sides of the street are afraid to make the passage. Let the market square be used for parking with a man in charge of the cars. Mayor Hanna and the council should give the idea consideration.

50 YEARS AGO

September 7th, 1911.

The Rev. W. G. Clarke, pastor of the Tabernacle has returned from his vacation.

The Rev. Dr. Workman of Toronto is the guest of Ex-Mayor Curtis Bogart of Bridge Street East.

Mr. John Lafferty has returned from Toronto where he took in the big fair.

Mr. J. W. Johnson, M.P.P., has returned home from the Province of Quebec where he addressed several political meetings.

The band of the 15th Regiment to the number of thirty-one musicians had a highly favorable reception at the Toronto Fair. The band played three programs, one in the afternoon and two in the evening. Each number was generously applauded.

STRENGTH FOR THE DAY

DR. EARL L. DOUGLASS

THAT PRECIOUS POSSESSION

Jesus said to his disciples on one occasion: "Woe unto you when all men speak well of you, for so did their fathers of the false prophets."

This is a hard saying. All of us like to have people speak well of us. If we know that we are bitterly criticized by some and at least mildly criticized by many, it gives us an uncomfortable feeling. We look at the people radiant with personal charm and wonder why we cannot be the same and have the same.

If people are critical of us we should never get the idea into our minds it is simply because we are right and they are wrong, we are wise and they are ignorant. It may be that we really do not deserve popularity. Our selfishness may show through too plainly for people to become enthusiastic about us. We may be conceited. We may be a bit lofty in our manner and look down upon others. If so, people will dislike us with cause.

But there is such a thing as being criticized — perhaps disliked — because one takes a stand for what is right. If the issue becomes as plain as that, do not hesitate where to take your stand. Popularity with men will mean nothing if this means unpopularity with God.

Remember that a clear conscience is the most precious possession you can ever have. If the cost involves taking sides or standing out even as a minority of one — do not hesitate.

Troublespot? Just Move It

By Art Hoppe
in the San Francisco Chronicle

I hope I'm not late for breakfast today, but I have been up all night trying to figure out where to put Cuba.

It's Mr. Irving F. Lauks' fault. Mr. Lauks is an alert, reasonable 80-year-old gentleman from Healdsburg, who has devoted the last ten years to trying to save the world single - handed with "common-sense ideas."

As you may have read in the papers, his latest—and undeniably his greatest — is what to do with Berlin. Which nobody on our side seems to know what to do with. Mr. Laucks has figured out exactly what to do with Berlin: Move it.

I naturally called Mr. Laucks up for a chat. He said we could rebuild Berlin somewhere in West Germany for a paltry sum and what we'd have was "a monument to world sanity."

Furthermore, he said, his idea could be applied to other trouble spots.

Like Quemoy and Matsu.

That got me. I could just see the Red Chinese artillery commander as dawn came up over the Formosa Straits.

"Okay, men," he says, yawning. "Prepare for the 5678th people's bombardment for peace. Ready . . . Aim . . . Hold it! All right, who's the wise guy?"

The only trouble was I couldn't figure out what to do with Quemoy and Matsu, once we'd moved them.

I think they should be closer to Formosa, but I'd already decided to move Formosa.

Along with its Generalissimo.

But where? Of course, they do say the Indian Ocean's quite nice at this time of year. And very deep.

The tough one is Cuba. The problem with Cuba, of course is that it's so near Florida.

You never hear a politician speak on Cuba without him saying: "This insidious outpost of communism only 60 miles (or 90 or 120) depending on his research) from Florida."

And after much thought, I think the only solution is to put Cuba in Arizona. That would place it safely 1,400 miles from Florida.

And best of all, Senator Goldwater could invade it every day. Which would make him happy.

But don't misunderstand me about Mr. Laucks' solution of moving Berlin. It may or may not be a plausible solution.

But so far, it happens to be the only solution anybody on our side's come up with.

Computer Politics

Winnipeg Free Press

Politics is getting too scientific.

At the Canadian National Exhibition in Toronto the Liberal party has a booth with a computer. Passersby receive a card which lists five major political issues. Opposite each are three solutions. One (unmarked) is that subscribed to by the Liberal Party.

The card, when marked, is run through the machine. The person who has marked the card learns how close to or how far from Liberal policy his ideas are. More important, the party, through a cumulative count made by the machine, learns how many people agree or disagree with the Liberal platform — and where.

Well and good. The Liberals should get a pat on the back for their enterprise in jazzing up a political booth. At exhibitions most political booths are about as interesting and eye-catching as week-old porridge.

But what is the next step in the use of computers in politics? What is to prevent a party, with enough money and a large enough organization, from sampling the nation on major issues and getting a cross section of opinion? The sampling cards will then be run through a machine, the results tabulated, the most popular solution (that is, the one marked by most people) to each issue noted. And, on that basis, the party's platform for the next election will be based.

If there is any accuracy in scientific public opinion polls, this method can't lose. The trouble is, of course, that if all parties do this, all platforms will be identical and the voter will have no choice.

Perhaps, on second thoughts the Liberals in Toronto should go back to big pictures of Mike Pearson and pretty girls handing out pamphlets running down the Conservatives.

Slick Tricks With Matches

Ottawa Citizen

The Eddy Match Campany people can't be blamed for closing down their wooden match operations in Hull. The use of wooden matches has declined to the point that there may be children growing up today who have never seen one. Which is a pity, because the ignition of a wooden match can be given a touch of drama impossible when striking a paper match.

It should be understood at once that in talking about wooden matches, we're talking about the kind that strike anywhere. The safety matches aren't too different from the paper matches: Both have to be struck on a specially prepared surface. But a man with self-assurance and sufficient skill could use the strike - anywhere matches to make a favorable impression at any kind of social gathering.

Where ladies were present, it used to be considered a sign of great dexterity to be able to strike a match with one's thumb-nail. The trick required patient practice and some courage, but when once mastered inspired admiration and some envy for it was unlikely that anyone else at a social gathering had gained this accomplishment. For a stag party, especially if engaged in fishing, it was always considered a sign of rugged manhood to be able to strike a match on the seat of one's pants.

The decline in the use of wooden matches may be attributable as much as it can be attributed to anything, to the disappearance of the vest. The lower right-hand vest pocket used to be the logical place in which to carry loose matches. Carried in the pants pocket they could be dangerous and in the jacket pocket they couldn't be found. Obviously, since few men now wear vests, few can handle loose matches. Thus do changing habits have effects far beyond their immediate impact.

To Your Good Health

Old Tales Hard to Bury Says Well Known Columnist

By Joseph G. Molner, M.D.

A bit ago I just read a book called "Battle — the Story of the Bulge."

Now I don't set myself up as a literary critic, and certainly not as a military expert. I'm just a doctor, doing the best I can. But I did find the book fascinating, and I note that the critics did, too, so I suppose my opinion was justified. The book made me live though that important battle. I shuddered but I felt that I saw it happen.

One medical item caught my eye. About the battle with the cold — about tight boots causing trench foot, loose boots stuffed with paper doing a better job; about newspapers wrapped around chests under wool shirts to cut the wind and keep body warmth inside. It's a story all of us should read. Well, not a story, because it's history, and real. It happened, in all its brave misery.

And these three sentences: "The facts of cold, long known to men of Minnesota and Maine were passed on to men from Alabama and Texas. "Frozen toes, ears, noses, were rubbed gently to start circulation. The old wives' remedy of rubbing snow on these frozen parts often brought on gangrene."

This bit of wisdom meant the difference between life and death to our troops. Many died! However, enough lived to save us all.

This made me speculate on why and how "old wives' tales" are born, and why they are so hard to bury once they are known to be false. The process, I believe, is this:

1 — Some problem (in this case freezing) is obvious.

2 — No answer is apparent. Yet people naturally feel that there must be an answer.

3 — So somebody, with all sincerity, invents one, and with sincerity convinces others that the answer is right.

4 — It isn't the true answer — but it sounds plausible, and more than that, nobody can prove it is wrong.

5 — So under such circumstances, the idea is repeated, again and again, and is believed since no one can disprove it.

6 — And that is how we come to accept things that we "just know are true," when they sometimes aren't.

That's why it's so hard to upset some of the scores of old wives' tales, even after science, has proved them wrong. After years of the habit of believing something, it's hard to give up something we "know" is true.

That's why people like me try to keep pecking away at these notions — the groundless notions about aluminum cooking pans being "bad," and some of the extravagant ideas of vitamins "keeping the hair from turning gray," and belief in "acid foods being bad for you," and all the rest of 'em.

* * *

"Dear Dr. Molner: Will my voice improve or will I lose it if I have a polyp removal from my vocal cord? — J. B."

Removal shouldn't appreciably impair your speech. There might be a bit of hoarseness, which should subside gradually.

* * *

"Dear Dr. Molner: Please tell me something about sacroiliac. What causes it. If there's a cure. My doctor gave me pain pills and told me to use heat, and put it under no strain. — M. E. M."

Sacroiliac pain is the result of pinching or otherwise inflaming the sacroiliac nerve. This is an important nerve which projects from the lower part of the spine and serves an area including the backs of the thighs and lower leg.

The first and best treatment is to give the irritated nerve a fair chance to calm down and recover. Heat helps. Protecting the nerve from further irritation is basic. Relief of pain, for the time being, either by pills or injections, naturally aids

The trouble often originates at or near the lower part of the spine even though the pain may seem to be centred farther along on the nerve, in the thighs. Correction of spine defects may help.

Letter To The Editor

Lost Alumni Sought By University

Editor:
Ontario Intelligencer:

The Association of Alumni of Sir George Williams University in Montreal will be celebrating its silver anniversary in the spring of 1962. In preparation for the event, we are anxious to trace, through your columns "lost" Alumni who may be your readers.

Who is "lost"? Technically, any Alumnus who has not heard from us since our last mailing, May 1, 1961. There are many more with whom we have lost fellowship a decade or more ago.

If you are one of these, please write immediately to the Executive Director, the Association of Alumni, Sir George Williams University, 1435 Drummond St., Montreal 25.

With the constant surge forward, Sir George does not want to forget or be forgotten by those important architects of its growth, its graduates scattered all over Canada, the United States, and all around the globe.

THE PACKSACK

By GREGORY CLARK

It is now pretty generally admitted by the medical profession that the golden rod is not the guilty party in hay fever. For a great many years, the golden rod was regarded far and wide as the chief villain in this matter. Since the misery reached its height just when the golden rod was at the peak of its glory along the roadsides and in the pastures, there was the usual excuse for people jumping to conclusions. We are in the habit of seizing upon the obvious for the explanation.

The golden rod is a North American plant, and there are seventy-five species of it in the eastern half of the continent alone. It belongs to the composite or daisy family of plants that has 20,000 species all over the earth.

One of the most beautiful flower arrangements I ever saw used golden rod as the basic content. In England, it is prized as a garden perennial, and I have seen beds of it there, in cultivated gardens, that were incomparable as the background to other autumn flowers.

The trouble with us is, we don't pause long enough to have a look at it.

Challenge of Spac

Winnipeg Tribune

Surely space offers a challenge wide enough to inspire men to react as members of the human family rather than merely as Russians. Americans or representatives of any one nation.

SCOTT'S SCRAP BOOK — By R. J. SCOTT

Hillier Student Awarded Two Scholarships

PICTON — Bill MacGregor, son of Mrs. P. MacGregor of Hillier, and a Grade 13 student at Prince Edward Collegiate, Picton, has gained outstanding recognition in being awarded scholarships worth approximately $4,000. Bill, who will be taking an engineering course at Waterloo, has received notice from that university that he has been awarded a mathematical scholarship worth $800 plus free tuition the first year, and $900 each subsequent year as long as he attains good standing in his course. The quality for this valuable award, Bill was required to rank in the top one per cent of those talented students all across the province who wrote the Mathematical Association examination last spring, and was required further to be of first - class standing on nine Grade 13 papers, and very high standing in the three mathematical papers. His average on the three papers was 90 per cent.

The Collegiate has received official notice that Bill has been awarded another honor at least as great in being named an Ontario Scholar by the Department of Education. This award which carries with it a $400 scholarship, is made to those students in the province who attain an average 60 per cent on eight Grade 13 papers.

Starts Friday

Weekly Column for Teen-Agers

A weekly column of Canadian teen-age news starts in The Ontario Intelligencer this Friday.

The column, TEEN-AGE CANADA, will give younger readers their own forum for opinions and ideas, as well as keeping teenagers posted on doings of their own age group across the country.

Columnist Jack Hutton, one of the leading young newspapermen in Canada, will write on such subjects as teen-age "success" stories, career opportunities and job ideas, dating, dancing, sports, school and hobbies.

JACK HUTTON

The objective is to inform teen-agers of what their own generation is doing across Canada.

A feature of the weekly TEEN-AGE CANADA column will be a monthly opinion survey, "Youth Speaks", in which teen-age readers of this newspaper will be given the opportunity of making their views known on subjects in which they have special interest.

Watch for TEEN-AGE CANADA in this newspaper starting this Friday.

40 Characters In Play to Be Presented

"Inherit the Wind", most ambitious local stage presentation yet planned in the Quinte district, is now ready for its first production step. An executive meeting of the Belleville and Trenton drama groups who are combining resources for this contemporary stage classic, recently finalized production plans.

Casting' the play's 40 characters will take place next week in Belleville and Trenton. Director James Alexander hopes to solve the first production problem, finding his players, with three readings. Immediately after, the play will go into rehearsal for presentation in mid-November.

"Inherit the Wind" is a dramatization of an American legal singularity that has now become known as the "Scopes Monkey Trial". It is the real-life drama concerning the prosecution of a small town school teacher for lecturing on Evolution. The ensuing trial brought a bitter contest between Clarence Darrow and William Jennings Bryan, two of the greatest jurists of the century. Their famous court battle electrified the world as it transformed a backwoods town into a fighting ground for human rights. Mr. Alexander will hold readings for "Inherit the Wind" next Monday in Trenton and Wednesday and Friday in Belleville.

WILL STUDY SYSTEMS

WINDSOR (CP) — A study of parking meter enforcement systems in other cities will be made before Windsor decides whether or not to hire five "meter maids." The police commission Wednesday authorized Chief Carl Farrar to study meter regulations in Ann Arbor and Flint, Mich., where women have been used for several years for the job of handing out parking tags.

REJECTS APPEAL

AMRITSAR (Reuters)—Tara Singh, 78 - year - old Sikh leader rejected Wednesday an appeal by Acting - President Sarvapalli Radhakrishnan of Indian to end his 23 - day - old "fast unto death." He is demanding a Punjabi - speaking state in India.

A downtown Toronto tattooist this week is offering "special bargain rates" so people can easily be identified when they're killed by nuclear bombs. Pancho, shown in his shop, says he isn't kidding. "Why would I joke about a thing like this?" Pancho offers to tattoo a person's name and blood type for $2. "If we're not all dead I may continue the sale next week." (CP Wirephoto).

Camp Wangoma For 'Y' Boys Had Good Year

Residents of Hastings County will be interested to know that Y.M.C.A. Camp Wangoma, in the Bancroft district, has just concluded its sixth, and most successful season in its present location.

Camp Wangoma is sponsored by the East York Y.M.C.A., Toronto, and was established for many years on Lake Simcoe, as Camp Sunfish. Eight years ago, it became evident that the Lake Simcoe area would soon be too crowded for a high quality boys' camping program to be carried on, and a search was made for a new site. After a year of looking, Lake Wannamaker, 3 miles from MacArthurs Mills, and 31 miles east of Bancroft off route 500, was decided on. A 150 acre site was purchased on the north end of the lake, and the new camp established.

In the first six years of operation, many new buildings have been erected, including a beautiful Dining Hall overlooking the lake, a hospital, and eight cabins, each sleeping eight boys and a counsellor. The waterfront is clean sand, sloping off gently, and swimming, canoeing, and tripping are major parts of the program. The camp has a capacity of 130 boys, and has a waterfront fleet of 35 canoes, six kayaks, 12 punts and two sailboats.

The Wannamaker Lake site was chosen primarily because it is the middle of ideal canoe-tripping country; 15 miles from the north outlet of Lake Wesmankoon, and 70 miles south of Algonquin Park. Canoe trips up to 14 days in length, often covering 150 miles, are taken each period by the older boys at camp, through the Park.

Leadership development is one of the first concerns of the Camp Staff and a regular program of training older campers is followed, with potential counsellors being sent at the end of each summer to the Provincial Government Training Camp at Bark Lake. All Counsellors are over 17 years of age, with Jr. Counsellors age 17 and Counsellors-in-Training age 16. Boys may attend as Voyageur Campers until age 15.

Other divisions of the camp are: Adventurer, age 9-10; Pioneers, age 11-13; and Frontiermen, age 13-14. Registration is open to any boy 9 to 16 and it is the hope of the camp that more persons from Hastings County will become aware of the camping and conference possibilities of Camp Wangoma. The distance from Belleville is approximately 90 miles, paved but for the last 6 miles from Hermon.

North Hastings is a magnificent recreational area and Y.M.C.A. Camp Wangoma offers a high quality boys' camping program, taking the fullest possible advantage of the many beautiful lakes and waterways.

'Ask Henry'

Canadian Boy, 11, Writes Column for 36 Newspapers

The ranks of North America's big-name newspaper writers have been invaded by an 11-year-old Canadian boy who makes his debut in the Ontario Intelligencer, Saturday.

Henry Makow of Ottawa, author of "ASK HENRY," was looking for a way to earn spending money when he stumbled on the idea of writing a newspaper column. He'd been turned down for jobs in a super-market (too young) and washing cars (too small) when he decided to try journalism.

Henry, son of Dr. and Mrs. David Makow (his father is an electronics engineer for the National Research Council), thought that if grown-ups could write columns about children's problems then why couldn't a child?

"I've struggled with my parents for 11 years now, so I should know the child's side by now," Henry decided.

Henry submitted his idea to William Metcalfe, managing editor of the Ottawa Journal. Mr. Metcalfe put Henry on trial, and within a week Henry became a national personality.

Since then, in rapid succession, Henry's column has been picked up for syndication by the Toronto - Telegram News Service and now appears in 36 newspapers in Canada and the U.S.

Henry has been the subject of wire service feature stories, has been written up in two national magazines, and has been interviewed on the TV networks of the CBC, CBS and NBC. In addition, the Prentice-Hall book publishing firm of New Jersey has signed up Henry to write a book on his experiences and advice.

All this success does not seem to have gone to Henry's head. His acquaintances and teacher describe him as the "same bright boy" he always was. Henry's column, ASK HENRY, will now be appearing every Saturday in The Ontario Intelligencer. Look for it.

HENRY MAKOW

RUSSELL OATS
WE ARE NOW BOOKING ORDERS FOR WINTER DELIVERY AT OPEN PRICES.
MAKE SURE OF YOUR SUPPLY NOW!
Bishop's Seed and GARDEN CENTRE
81-85 STATION ST.

24 NEWBURY ST.
SOUTH OF THE KINSMEN SWIMMING POOL
WO 2-5319 WO 2-5310

WARDEN LUMBER
BELLEVILLE BRANCH

24 NEWBURY ST.
SOUTH OF THE KINSMEN SWIMMING POOL
WO 2-5319 WO 2-5310

LOWEST PRICES IN TOWN

4x4 POPLAR UNDERLAY 99c Per Sheet
In 25 pc. lots. Lesser Lots 1.07

½x2x2 G1S MAHOGANY Plywood Core Rotary Cut 11.29 SHEET

¾"x4'x8' POPLAR Plywood Core G2S 9.92 SHEET

COMPLETE SELF-STORING ALUMINUM COMBINATION DOORS
1½" THICK
28.85
Closer, windchain and hardware Included.
STANDARD SIZES

RANDOM "VEE" GROOVED MAHOGANY PLYWOOD
4' x 7' 2.99 Per Sheet
4' x 8' 3.67 Per Sheet
(CRATE LOTS)
Less Quantities Add 15c per sheet

MANUFACTURER'S CLEARANCE
CAR TOP CARRIERS 4.98
FIT ALL CARS While They Last

LUMBER SPECIALS
2 x 4, 8' 10' 12' 14' 16' 5c Lineal Ft.
Excellent No. 2 Grade
1 x 8 ROOF BOARDS 5c Lineal Ft.
Dressed 1 side 2 edges — No. 2 Grade

1X2 SPRUCE NO. 1 GRADE	1½c ft.
1X3 SPRUCE NO. 1 GRADE	2¼c ft.
¾X8 D3S ROOF BOARDS	75.00
4X8 IMPREGNATED SHEATHING	64.50 Per Thousand

All No. 1 Spruce Dimension

2X4X6 LIFT LOTS	69.50
2X4X8 NO. 1 LIFT LOTS DRY	81.00
2X4X10 TO 16'	86.50
2X6X8' TO 16'	88.50
2X8X8 TO 16'	91.50
2X10X8 TO 16'	91.50
2X12X8 TO 16'	91.50
1X6 SPRUCE DRESSED OR T&G	88.00
1X8 PINE ROOF BOARDS	88.00

Add 5.00 for 18' and 20' lengths
ABOVE IN TRUCKLOADS OR MORE IN COMBINED SIZES PLYWOOD INCLUDED TO REACH VOLUME

—PREFINISHED NATURAL PLYWOOD—
BLOND — CHERRY — DAWN GREY
GOLDEN — WALNUT
4 x 7 4.48 SHEET
4 x 8 5.12 SHEET
10 pc. Quantities Lesser Quantities Add 15c pc.

Canadian Made NAILS
Price 50 lb. Carton
4" COMMON 5.48
2½" COMMON 5.67
3½" COMMON 5.48
We carry a complete line of finishing, spiral, roofing and floor nails. Because of freight slightly higher in Belleville.

WHITE CEILING TILE
12"x12" in carton lots 9¾c Ft.
12"x24" random in carton lots 12½c Ft.

INSULATION
3" BATTS 42.00 Thousand
2" BATTS 61.00 Thousand
Lesser lots slightly higher.

Sat. . . 8 a.m. to 5 p.m.
Daily . . 8 a.m. to 6 p.m.
AMPLE PARKING

SOCIAL and PERSONAL

ENGAGEMENT NOTICE

The engagement is announced of Reta Irene Vincent, daughter of Mr. and Mrs. Alton L. Vincent, Belleville to Robert Embury Hough, son of Mr. and Mrs. Embury Hough, Halloway, Ontario. Marriage to take place October 7, at one o'clock in St. Andrew's Presbyterian Church, Belleville.

• • •

ENGAGEMENT NOTICE

Mr. and Mrs. Eric Warren Ricketts announce the engagement of their younger daughter, Lynda Gay, to John Douglas Houston, elder son of Mr. and Mrs. Finlay R. Houston, all of Belleville. Marriage on Saturday, October 7, 1961 at 4 o'clock in Holloway Street United Church.

• • •

ENGAGEMENT NOTICE

Mr. and Mrs. C. A. Snell, Granby, Quebec, announce the engagement of their daughter, Margaret Ellen, to Mr. John Rywak, son of Mr. and Mrs. Peter Rywak of Prosperity, Alberta. Marriage to take place at Granby United Church, Granby, Quebec at 4.00 p.m. on Saturday, October 7, 1961.

• • •

Mr. and Mrs. Charles Musclow of Belleville and Mr. and Mrs.. William Glenn of Foxboro, have returned home from attending the Patterson - Palmer wedding in Honeoye Falls, New York.

So-Ed Club Elects 1961-62 Executive

The So-ed Club held its first meeting at the Y.M.C.A. last evening to begin planning the fall session.

The executive for the year 61-62 are as follows: president - Dorothy Benedict; vice-president and programming - Joanne Hall; vice-president organization and administration - John Danis; secretary-treasurer - Rita Keeley; chairman courses and discussions - Helen Cassidy; chairman social committee - Manson Jones; assistants - Fred Page, Graham Burris, Gail Ellis, Keith Lee, Dean Pond, Rita Keeley; chairman membership and registration - Doris MacDonald; chairman publicity and advertising - David Owen; assistants - Fred Page, Jennifer Neill, Don Nichol, Jack Nishiyama, and Ellen Huffman; Informer editor - Rita Christie; telephone contacts - Gail Ellis.

The dates for the fall session are October 11 - November 29, and plans are now underway with many exciting new courses for everyone from 18-40 years.

The session will include a popular dance class, guest speakers, discussion groups and a possible course for girls including fashions, etiquette and public relations.

From 10.30 -12 there is a social evening, with lunch and dancing.

APPEARS WITH HUSBAND — Mrs. Agnes Peterson, wife of British Columbia's education minister, believes she should be available for public social functions with her husband when required. Mother of two children, Mrs. Peterson, 31, is shown with her husband after he was re-elected to the provincial legislature last fall. (CP Photo).

Cabinet Minister's Wife Enjoys Political Life

By TOM WATT

VICTORIA (CP)—Agnes Peterson realizes that in her husband's precarious occupation as a politician the day may come when he will have to face defeat.

She considers it her job to make that day as painless as possible and to ease the transition back to private life.

The attractive 31-year-old wife of British Columbia's education and labor minister, Leslie Raymond Peterson, hopes to do this by preserving the kind of life she and her husband led before he entered politics in 1957.

This is not easy, Mrs. Peterson admits, since the pleasures and problems of public life are not easily dismissed.

"As the wife of a cabinet minister I have had the opportunity to meet people and visit places where the average person would be unable to go," she said during an interview in her comfortable two-storey suburban Victoria home.

TOUR IN EUROPE

One occasion was a recent tour in Europe. Mr. Peterson was making an inspection of schools for Canadian servicemen. It was on this trip that Mrs. Peterson decided she must learn to speak French.

"We were guests of the Italian minister of education and although his wife was a charming woman we just could not communicate. I could speak no Italian and she couldn't talk English. She could, however, speak French, as so many Europeans can."

Taking a course in conversational French presents problems since Mrs. Peterson considers it her prime duty to make herself available when she and her husband are required at a public social function.

This means she will have to have private instruction and on an irregular basis. Finding someone who will submit to such a schedule is a problem.

Mrs. Peterson has two active youngsters, Karen, 6, and Raymond, 9, to look after as well as trying to work piano lessons into her tight schedule and pursue her chief hobby, millinery.

As an 18-year-old office worker for the Saskatchewan government in Regina, Agnes Rose Hine decided she wanted to pursue a career as a model in Toronto.

Her brother felt she didn't have the temperament for the highly competitive field and talked her into taking a trip to Vancouver for a holiday instead. She decided the coast was where she wanted to live and got a job.

Her brother, a law student at the University of British Columbia, introduced Agnes to a fellow law student, Leslie Peterson. In 1950 they were married and Mr. Peterson began his practice.

At the time, he had only an academic interest in politics, Mrs. Peterson recalls.

"Les helped the Social Credit candidate in North Vancouver in the 1956 election and at that time he got to know George Moxim, member for Vancouver centre.

"George was in poor health and I guess he knew he was dying because he made his daughter promise that when he died, Les be asked to contest the seat for Social Credit."

Although politics is an important part of her life, Mrs. Paterson insists she isn't an expert.

"When I go to the PTA meetings I'm just another parent. I don't set myself up as an expert and the other parents don't expect me to be an authority on education department policy."

Wife Preservers

If you're not sure a new pair of shoes is comfortable you can try wearing them around home a bit without dirtying the soles by donning a pair of socks over them.

Showing of Off-Beat Clothes Draws Crowd

By EDDY GILMORE

LONDON (AP) — Clothes designer Mary Quant, couturier to London's Chelsea set, lifted the curtain Wednesday on her collection of weirdy elegance for the 1961-62 season.

Chelsea, once the home of Bohemian artists, writers and poets is now better known as the playground of the Chelsea set—young men-and - women, - about - town with a strong sprinkling of beatniks.

The showing of off - beat clothes drew a large crowd.

It was presented to a background of modern jazz.

Everyone seemed to like the new clothes.

Models walked around in skirts with hems two inches above the knee.

Below the knee the mannequins wore a British version of cowboy boots.

Another eyecatcher was a suit that featured silk bloomers instead of a skirt.

The bloomers were decorated with snowflakes in pink, turquoise and beige.

Among the startling headgear were jockey caps—the latest thing for this autumn fogs.

"We plan to market these clothes all over the country," said a spokesman for the courturier. "They're not just for Chelsea, and they'll stop traffic."

To prove the point, a model dressed in above-the-knee bloomers walked out into Chelsea's main street.

Traffic stopped all right.

Ontario Camp Council Elects 1961-2 Officers

Ryde Lake C.G.I.T. Camp at Gravenhurst was the setting for the Ontario Camp Council, August 22 to September 1st. Camp Council, sponsored by the Ontario Girls' Work Board, of which Miss Ines Watson is secretary, is to Canadian Girls In Training what Older Boys' Parliament is to teen-age boys. It represents girls from Presbyterian, Baptist and United Church groups.

Seventy-four campers, ages 13 to 17, were delegates from areas stretching from Windsor to Cornwall and Timmins to Niagara Falls. The four members of the provincial executive, elected by campers last year, assisted in the directing of the program which was planned "to inspire each delegate, through fellowship, worship and study, to become more nearly the girl that God would have her be, to become a living witness to others of the real meaning of the Canadian Girls In Training purpose, and to become a vital member of the Christian Church." The director of the camp was Mrs. R. S. Hiltz of Exeter.

In addition to Bible study, the girls participated in groups on World Mission of the Church, handicrafts, worship, sketching, Christian drama, music and recreation.

An interesting visitor was Miss Mary S Edgar of Sundridge, who was a member of the committee which organized C.G.I.T. over 40 years ago. Miss Edgar wrote the C.G.I.T. hymn and the Campers' Hymn, "God Who Touches Earth with Beauty."

The Belleville and district area was represented by Elizabeth Hamilton.

The new executive for 1961-62 is as follows: president, Myrna Clarke, Falconbridge; vice - president, Jan Sunstrum, Niagara Falls; executive members, Bonnie Mae Allen, Goderich and Donna Perry, Islington.

WEDDINGS

COOKE — DINSMORE

On Saturday, August 26, 1961, at 2 p.m., a lovely summertime wedding was solemnized in the Church of the Nazarene, Meaford, Ontario, when Maye Dinsmore, daughter of Mr. and Mrs. Wesley Dinsmore, Clarksburg, Ontario, became the bride of Gerald Cooke, son of Mr. and Mrs. Howard Cooke of Stirling, Ontario. The Rev. J. H. McGregor, Toronto, officiated before a background of ferns and pink and white gladioli.

Traditional wedding music was played by Mrs. George Adams, who acompanied the soloist, Mrs. Harold Dinsmore, in a lovely rendition of "Together" and "The Lord Is My Shepherd," and also played the acompaniment for the congregational hymn, "Guide Me O Thou Great Jehovah."

Given in marriage by her father, the bride was radiantly lovely in her bridal gown of peau de soie featuring a scooped neckline and long pointed sleeves, and accented by a lace-trimmed bodice and skirt. She carried a bouquet of pink roses, white stephanotis with trailing ivy, and wore a shoulder-length tulle veil.

The maid of honor, Miss Beth Dinsmore, Toronto, sister of the bride, and the little flower girl, Miss Sharon Dinsmore, Thornbury, niece of the bride, were similarly gowned in pink silk organza over taffeta with matching headdresses. They both carried baskets of white Shasta 'mums with ivy.

Mr. George Cooke, Sudbury, brother of the bridegroom, was best man, and Mr. Stanley Dinsmore, Clarksburg, brother of the bride, and Mr. Francis Thompson, Belleville, were the ushers.

Following the ceremony, a reception was held at Alexander's at Craigleith, which was appropriately decorted for the occasion with pink and white gladioli. The bridal table was especially attractive, centred by a three-tier wedding cake flanked by white and pink candles.

The bride's mother received the guests, gowned in brown and white printed silk with brown and white accessories and a corsage of pink carnations; also receiving was the bridegroom's mother, who wore a blue and white printed silk dress with pink and white accessories and a corsage of pink roses.

The bride chose a green sheath dress with matching jacket, a green and white flowered hat and a corsage of yellow and white baby 'mums for the wedding trip through the Rideau Lakes district

Guests were present from Toronto, Stirling, Sudbury, Ann Arbor, Mich., Peterborough, Kingston, Madoc, Hamilton and Belleville.

Previous to her marriage the bride was honored at several showers, one by Mrs. Hammond of Scarborough, Mrs. B. Simpson of Scarborough, at the Church of the Nazarene, Toronto, Mrs. Ross Camplin of Clarksburg, the neighbors of Clarksburg, and at the Church of the Nazarene, Meaford.

Mr. and Mrs. Cooke will take up residence at 759 Victoria Park Ave., Scarborough.

McCULLOUGH — HALL

A pretty wedding was solemnized in Christ Church, Belleville, on Saturday August 19, 1961, when the Rev. Everett P. Smith united in marriage Patricia Jeanne Hall, daughter of Mr. and Mrs. Alcck Hall, Belleville to 2nd Lieut. Harry Wayne McCullough, son of Mr. and Mrs. A. McCullough of Belleville.

The demure bride given in marriage by her father, was radiant in a bridal gown of white organza, accented by pink and white Swiss embroidery in floral design on the bodice and hemline. She wore a pink, petalled headdress holding in place a shoulder length tulle veil. A corsage of white feathered carnations and pink Sweetheart roses completed a pretty bridal ensemble.

Mrs. Sally Honey, Belleville, sister of the bridegroom, was matron of honor dressed in mauve organza, featuring a lace bodice and set - in front. She wore a mauve halo-shaped headdress and her corsage was white feathered carnations.

Mr. John Hall, Belleville, brother of the bride was groomsman.

Following the ceremony a reception was held outside, at the summer home of the bride's grandfather (Jack Allen) at Pete's Point, where the bridal table was prettily appointed with white damask centred by the traditional wedding cake and flanked on either side with tall standards of colorful gladioli. Pink and white streamers and wedding bells completed this lovely nuptial setting.

The bride's mother, gowned in blue flower chiffon with matching accessories and a corsage of pink feathered carnations received the guests assisted by the mother of the bridegroom who was attired in a light blue sheath and matching duster with white accessories and a corsage of white feathered carnations.

For the wedding trip to Niagara Falls and points in Northern Ontario, the bride chose a white and apricot floral pique dress with white accessories.

Mr. and Mrs. McCullough will reside in London Ontario.

Retarded Children's Assoc. Plans Financial Campaign

President of the Belleville Association for Retarded Children, Mr. Alvin Parkhurst, presided over the first public meeting on Tuesday evening after the summer recess.

Meetings are to be held the first Tuesday evenings of every month at the Belleville School for Retarded Children, 281 John Street and the public is cordially invited.

Thanks were expressed by Mrs. A. Parkhurst, recreation chairman of the association, to Mr. "Red" Doran for the assistance with the summer playground for retarded children; to the Kinsmen Club for allowing the children the use of the swimming pool one day a week; and to the Shrine Club for having the retarded children as guests at the Belleville Fair. Playground equipment which was purchased by the association from the donations of the last "Tag Days" was enjoyed by the children.

Six children have been admitted this term to the school bringing the enrolment to 25.

The Association will hold a financial campaign in Belleville and district from September 15 to October 6. "Blitz Night" for canvassing the residential areas will be held on Monday evening, October 2. Anyone wishing to help canvass please phone campaign convener, Mrs. R. Johnston, at WO 2-4203.

Mr. Frank Follwell has been working for many months on the plans and procedures for this campaign.

More information will be given in the local newspaper and heard over the radio station. The broadcast program on Sunday, September 24, and Wednesday, September 27 will feature a panel discussion and an interview with members from the Belleville Association.

CNRA Holds Social Event

On Tuesday evening the members of the C.N.R.A. enjoyed another social evening.

Everyone sat down to a delicious pot-luck supper after which entertainment was provided. Mr. Ross Sweet rendered several vocal and guitar selections. Mrs. Molly Haggerty at the piano along with Mr. Sweet, led a hearty sing-song. While the sing song was being held along with bits of dialogue Mr. Jack Fitzgerald made a tape recording and when the tape was played back it proved to be most humorous.

The dart lovers enjoyed a good game of darts during the course of the evening.

Winners of the door prizes were: Joe Mattis; Margaret Vinkle; Marjorie Campbell; Mr. and Mrs. Glenn; Betty Sweet and Shirley Welch and the draw prize was won by Mr. Frankish.

Mrs. Gladys Fitzgerald announced the next social evening would also be in the form of a pot-luck supper which was agreeable to all as this gives everyone a chance to get acquainted.

Pope Says Jobs Should Develop Motherly Spirit

CASTELGANDOLFO (Reuters)—Pope John said Wednesday that if a woman works outside the home her job should develop her motherly spirit.

The pontiff told a meeting on "women and profession" that the equal rights justly proclaimed for man and woman in no way implies equal functions.

"The Creator," he said, "has given woman natural gifts, inclinations and dispositions which are her own or different from man. This means that she has also been assigned particular tasks."

Pope John, speaking at his summer residence here near Rome, also said that "today, too, the world needs a mother's sensitivity to prevent and sweep away the climate of violence and coarseness in which men sometimes are caught."

He said God had ordered woman's whole being toward motherhood but declared that the duties of Roman Catholic women "are no longer confined to the life of the family."

"Woman's progressive rise to all the responsibilities of associated life calls for her active part on the social and political planes."

SINGER

FALL SALE SPECTACULAR

$30 OFF!
March 1, 1961 price (including intermediate reductions)

MOST SENSATIONAL OFFER EVER MADE ON THE MACHINE THAT OUTSEWS THEM ALL!

FAMOUS SLANT-O-MATIC ZIGZAG MACHINE (MODEL 401)

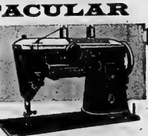

Use it to darn, sew buttons, make buttonholes, overcast seams, blindstitch hems. Only $2.55 per week after small down payment.

YOUNG BUDGET MACHINE
Reduced to $79.50

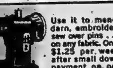

Use it to mend, darn, embroider, sew over pins . . . on any fabric. Only $1.25 per week after small down payment on our Budget Plan.

BUDGET CONSOLE Reduced to $99.50

Popular SPARTAN* Machine in handsome walnut finish cabinet. Only $1.25 per week on our Budget Plan after small down payment.

FULL POWER CANISTER CLEANER Reduced to $49.50

Has suction equal to $89.95 cleaners! Attachments included. $1.25 per week on our Budget Plan after small down payment.

REDUCTIONS $45. to $60.
(from regular price when new)
ON FLOOR MODELS AND DEMONSTRATORS OF CONSOLE AND PORTABLE SEWING MACHINES, VACUUM CLEANERS AND FLOOR POLISHERS

TRADE-INS FROM $19.50 (various makes)

Sale starts Tuesday, September 5th — open 'til 9 P.M. all week! Stocks limited on some items

SINGER SEWING CENTERS

(Listed in phone book under SINGER SEWING MACHINE CO.)

225 FRONT ST. BELLEVILLE WO 2-0885

AIR CONDITIONED

AF

SEPTEMBER FUR VALUES

1 Only — Blue Onyx Hudson Seal Coat in select dyed Muskrat "Emba" Cerulean Mink collar.
Reg. $575. Sept. Value $525

Grey Persian Lamb "Silver Splendor", beautiful full-length garments styled to perfection . . . quality and workmanship the finest.
Reg. $750. Sept. Value $677

1 only Hudson Seal dyed Muskrat. Sapphire mink trim.
Reg. $550. Sept. Value $399

Trade-ins . . . Highest trade-in allowance on your old furs throughout September.

A DEPOSIT WILL HOLD YOUR CHOICE
FREE COLD STORAGE 'TIL WANTED

Ashley FURS
CUSTOM FURRIERS

294 FRONT STREET BELLEVILLE

DRY CLEANING

SHIRT LAUNDERING

BY

Woodland

School Opening Specials at LESLIE'S

SCHOOL — BUSINESS — & PARTY SHOES

IDEAL FOR TEENAGERS AND BUSINESS GIRLS

- Queen Ann Heels
- Flatties
- Colors of Black, Brown and Red
- In the lot are AAA, AA and B widths to size 11's

Reg. Priced 7.95 to 14.95 ....
Out They Go at . . . 1/2 Price

ALL SALES FINAL — NO EXCHANGES — NO LAY-AWAYS

LESLIE'S SHOE STORE LTD.

255 FRONT STREET NO PHONE ORDERS PLEASE

'Lines on Life'

By Dr. Stuart E. Rosenberg

Time has a way of running out on us, playing tricks on even the most unsuspecting.

Too often we spend so much effort preparing for what's to come that we never get to the blessings. A host of lives have been wasted anticipating the future without making the most of the "everlasting now."

We need to learn how to look ahead: but never overlook today in hooking over tomorrow.

Before we cross the tracks to our never-never-land, we've got to stop, look and listen to the call of the hour here and now.

In search of the rainbow at the edge of the horizon, many a man has lost his way in life. For a man who is seeking everything ends up with nothing if he's never satisfied with something.

Here's the story of a poor woman who now knows better. She received an egg as a gift for her sick child.

"Mother, may I have the egg?" the boy cried out. "I'm hungry."

"No, my son," she replied, "we must keep an eye to the future. We'll save the egg."

"But what will we do with the egg?" the boy asked.

"We will ask our good neighbor to let her hen sit on our egg until it hatches into a chicken."

"Then shall we have chicken to eat?" the lad asked hopefully.

"No my child. We must think of the future. We will keep the chicken until it grows and begins to lay eggs."

"Then we'll have lots of eggs to eat!" the boy exclaimed.

"No, not so fast," replied the mother. "We shall gather the eggs together and have our chicken sit on them until they all hatch into many more chickens."

"Then we'll be able to eat chicken as often as we like, won't we mother?"

"Not if we are to think of the future", the mother responded. "We would sell some of the chickens and buy a calf, which we would raise until it is a cow. Eventually the cow would have calves, some of which we would raise and sell to buy a field.

Just imagine, my son, how rich we shall become! We'll have a field with cows, with calves, with chickens and with eggs — and all from this one small egg!"

The woman became so excited at the thought of her future riches, that she clapped her hands with joy. But, alas — in so doing she smashed the little egg.

Counting her chickens before they were hatched, she never got to enjoy what she did have. And thinking only of what we are going to do, we neglect to do what we should be doing. We've got to be prepared. Not for tomorrow alone but for today as well.

So dream your dreams, pursue your visions and set your sights high and wide. But never barter this day for another. Right now, it's all you have.

THE FAMILY COUNCIL

Mrs. F. R. — She avoids people in her age group when we go visiting.

Bernice R. — I always make a fool of myself in talking to boys.

* * *

Mrs. F. H. — Whenever we shop somewhere with Bernice, like there happen to be young men or boys on the scene, she either disappears or gets very busy playing with the dog or the baby.

Other girls get right into easy chatter with whoever's around, but Bernice clams up, wriggles and squirms and looks as if she's about to have a tooth pulled. This awkwardness has gotten worse, even since a group of boys made fun of her for not knowing who Rocky Colavito was. She thought he was a boxer.

I tell her to laugh and be natural. But no. When a boy's on deck, she ducks. How can I helped her get over this cowardice?

* * *

Bernice R. — I'm 13 and I've never been a smooth talker like the other girls. Even with grown-ups I get my tongue all snarled up. So if you must have a "line" to get acquainted, I'm dead. I can't think of a thing to say to new kids. My mind goes blank and I choke up.

Still, my mother thinks the more she drags me around, the easier it will get. But it gets worse. Once or twice I really tried to make a clever remark. Instead, I made a fool of myself. For example, I wished a college boy an "reserving" vacation. He told me to look that word up. It means crippling! So now I play safe.

* * *

The Council — Bernice would love it in Arabia. Visitors have "conversation beads" which give them something to fiddle with while they think of something to say, listen politely or merely ponder. In this society, the sadder for the hailing-pot tongue, the race seems to be the glib and flip.

But there's one pre-eminent lisa we're glad to throw, Bernice: Think of the other guy and stop thinking of yourself. In pulling a malapropism, she was mortified and wished the ground would swallow her. The young man, however, may have enjoyed her error, found it refreshing (and aggrandizing to his own ego, for he knew the word.) So from his viewpoint she was a conversational wow.

To help Bernice, Mrs. R. might begin by steering her toward people who share one or two of her special enthusiasms. By this time, for example she must know a great deal about dogs and babies — her shield from her general dilly something solid to talk about. Bernice may find herself plunging into dialogue effortlessly.

Then, concentrating on the "party of the second part," Bernice will find most of them falling into two groups — those who just want a good listener and those who "hold up their end" but can also enjoy "friendly silences." The first group should be easy for her to please by presenting a "tell me more face." And the second group is one she can identify with once she realizes that the silences need not be compulsively punctured by nearly pronouncements. Often it's the fact of talking, not the actual content, that matters.

So Bernice, no need to make a fuss about light chatter. Just try to put the other kids at ease (even if some of them seem not to need help; and you'll suddenly say, "Look Ma! I'm jabbering!"

BUSY WOMAN

MONTREAL (CP) — A night club singer does not necessarily lead a languid life, California's Kipp Hamilton, in addition to her singing, is a movie actress, a television writer and an equestrian.

Wife Preservers

When you defrost your refrigerator, be sure to wash the door gasket with soap and water. Grease dissolves rubber.

HIGH CASTE

The Brahmans are the highest Hindu caste, the only ones admitted to the priesthood.

SENATE HISTORY

The first woman appointed to the Canadian Senate was Mrs. Cairine Wilson, in 1930.

Elizabeth Arden

SPECIAL!!

BLUE GRASS COLOGNE

2.50

LATTIMER'S DRUG STORE

FREE DELIVERY WO 8-5549

LAST CHANCE

THEY'RE HERE... THE ALL NEW, 1962 MODEL Admiral TV

CLEARANCE OF 1961 MODEL Admiral TV

GENUINE VALUE IN BRAND NEW TV

- Twinspeakers for unsurpassed tonal reproduction
- Bonded picture tube. Eliminates the usual dust-catching safety glass.
- Tinted optic filter cuts glare and adds depth to picture.
- Super power chassis for snow-free, steady pictures.
- Golden Signet tuner
- Convenient all-front controls.
- Modern slim line chassis — blends with any decor.

REG. 329.95

229.95

With your working 21" trade-in

"THE OKANAGAN" MODEL C24M141X

- Wide angle aluminized picture tube.
- Safety glass sealed directly on faceplate.
- Optic filter cuts glare, adds depth.
- Convenient top front tuning controls.
- Push-pull on-off switch
- Full range bass-treble tone control.
- Lighted channel indicator.
- 5 year warranty on etched circuits.
- Transformer powered horizontal chassis
- Overload protector.
- Golden Signet tuner.
- Two 6" full fidelity speakers.

REG. 399.95

284.95

With your working 21" trade-in

CHEF-MASTER

Top Quality RANGES

Seven heat switches, high speed elements, picture frame control panel, family size oven, utility drawer, convenient fuse panel, combine to give an attractive model suitable for apartments and smaller kitchens.

SPECIAL 149.95

EVEN LESS with TRADE

ADMIRAL

Refrigerator-Freezer

15.8 sq. ft. shelf area. Moist-cold compartment never needs defrosting. 3 full-width shelves (1 slide-out), 30-qt. porcelain crisper, 2 ice trays (1 ejector), 3 door shelves (1 adjustable). Butter chest. Two egg racks. New improved power plant. Built-in design with no coils on back.

Reg. 249.95

SPECIAL 199.95

EVEN LESS with TRADE

Simplicity WASHERS

WITH 12-YEAR GUARANTEE

On the main operating mechanism.

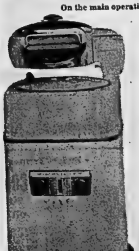

DELUXE SQUARELINE MODEL 25-2

- Large 11-lb. tub
- Automatic electric timer
- Power-pump, ruggedly designed
- Four 3" castors
- Chrome wringer top and hand rests — sturdy 3" wringer rolls
- 8-vane metal hyper-flow agitator
- Live filter action

UP TO 50.00 Trade-in allowance for your old washer

On this brand new Simplicity Model

Other makes of Washers PRICED FROM

99.95

F-R-E-E ONE YEAR'S SUPPLY OF TIDE

"It's the Greatest!"

Wilson's GINGER ALE

—more flavor —more sparkle —more for your money

QUARTS—10c. 2 FOR 25c
SIX 12 OZ. BOTTLES 41c
PLUS DEPOSIT

BOOTH

RADIO & TELEVISION LTD.

170 Front St. (Opp. City Hall) Dial WO 8-5785

BELLEVILLE

FASHION FOR FALL — This Black Watch dress features the A-line, dominant in Canadian fall and winter fashions shown at the Canadian National Exhibition this year. The dress, desiged by Kay Windsor, has a permanent pleated skirt and is washable. (CP Photo).

FEATURES A-LINE — This honey beige light-weight winter coat was among styles for fall and winter shown this year at the Canadian National Exhibition, Toronto. Emphasizing the A-line, the coat (by Ben Winston) is of acrilan plush fabric, lined with pile fabric in white and emphasized by turn-back cuffs. (CP Photo).

Cross-Canada Survey

Dresses for Fall, Winter Slim Body, Not Really Fitted, Magenta Popular

By EDNA BLAKELY
Canadian Press Staff Writer

The A-line is the dominant feature of Canadian fall and winter fashions for women.

The effect is achieved by flared hemlines and comes as close as anything to being adopted nationally.

For while style - conscious Canadians in general follow the fashions set by Paris and New York and delivered by manufacturers in Toronto, Montreal and Winnipeg, they do assert their individuality in some ways.

A Cross - Canada survey by The Canadian Press found, for example, that although magenta, followed closely by green, will be the most popular colors, there are some dissenters.

Dresses for autumn and winter skim the body, not really fitted, but following the body lines much more closely than in past seasons. Blouson styles are a popular accompaniment to slim skirts.

LOTS OF FUR

Fur trim is everywhere, on coats, suits, dresses and hats. One Toronto department store reports it has berets "by the carload" and a large stock of "profile" clothes.

"It's a year of coats," says Toronto fashion consultant Dora Matthews. There is something for everyone—cape styles, collarless reefers, shaped coats fitted almost like an officer's overcoat and princess-line coats darted in at the waist in front.

In shoes, squared toes and stacked heels are being accepted in some cities more quickly than elsewhere. Some resistance is reported in such placed as Saint John, N.B., and Edmonton, where the pointed toe and slender heel is expected to remain popular.

Where there are differences from region to region in preferences for a particular style, the weather is often the reason. Coats with large fur collars are being greeted with delight by women in St. John's, Nfld. They find them practical for keeping out the wintry blasts.

QUIETER COLORS

At the same time, Newfoundland women are considered likely to show some resistance to magenta. They tend to stick with the more reserved colors, favoring blue, green, brown and pale gold.

There is some difference of opinion on sleeves for dresses. Toronto stores report lots of sleeveless dresses. An Ottawa report says they're no longer popular there. And Newfoundland ladies favor full - length sleeves, again because of the weather.

Three big Montreal department stores have found that women are buying better-quality dresses with more detail than in previous years. For whatever the reason, many women who paid $29.95 for a dress last year are paying $35 for something better.

Evening dresses are mostly straight and slim in rich fabrics although a few bouffant styles can be found.

Hats are big and bold and range in price from $3.95 for some felts to $249.95 for mink.

Other regional preferences:

Toronto—The ensemble dress which can be worn by the girl going directly from the office to an evening date.

Edmonton—Jackets and three-quarter-length coats which are winning out over full-length fur coats.

Vancouver—The tunic dress and the spice colors.

Halifax—Costume suits with the blouse matching the jacket lining.

Saint John, N.B.—Italian silk dresses.

Regina—Transition black cottons, wools and silks are being shown but magenta, ruby red, purple, green and brown are expected to find favor for fall.

Ottawa—Short gloves, chunky jewelry and emphasis on fabric such as jersey, fine wool and crepe for dresses selling from $15 to $150.

Winnipeg—A deep wine shade and black olive for leather shoes.

Montreal—Needlepoint toes.

SPEAKING of MANNERS

PATRICIA LEWIS

DO YOU SHOW PROPER COURTESY TO THE BLIND?

Is it polite to avoid using the word "see" when talking to a blind person?

This is a question that bothers many people when they find themselves in conversation with a blind person. But it shouldn't. Use of the word "see" comes perfectly natural to the blind person, himself, so anyone should use it as it happens to occur.

According to the American Foundation for the Blind, Inc., there are 335,000 blind persons enjoying normal social and business lives among sighted companions. You can best help them by extending the same simple courtesies you'd offer to those who can see.

Here are a few suggestion.

When you walk with a blind person, don't clutch his elbow and forcibly steer. Let him take your arm This way, the motion of your body will guide him gently.

If a blind person asks for directions, be sure to state "left" or "right", depending on the way he is facing. Even if he is accompanied by a guide, speak directly to the blind person instead of directing your answers to his companion.

In a restaurant tell him what's on the menu. You can let him know the position of the food on his plate, and if he wants helps, cut his meat, etc. But generally offer no more assistance than necessary.

Whenever you escort a blind person into a strange place, quietly describe for him what's in the room, where furniture 's, and who's there. Then, when showing him to a chair, put his hand on the arm or back. He'll be able to seat himself easily.

Should you ever happen to walk into a room where a blind person is alone, it's always courteous to let him know you're there and who you are. If he has a guide dog at his side, never pet the dog or offer him food. (It might distract him, and his master's life depends on his contantly staying alert.)

Most important: Always ask a blind person if he wants help before giving it. Many are completely self-sufficient and do not like to be aided without first being asked. When in doubt, let the situation and your own common sense be your guide.

Make The Best of The Grape Harvest

By Mary Moore

Susan G. wrote asking for the recipe for homemade grape juice "so that it won't cloud." Further, Anna H. told us (August 21) that she made her own grape juice as a strict economy measure.

The production of grapes has increased in many parts of Canada due to the demand from new Canadians. So if you are energetic and live in an area where grapes are abundant you can have a good winter's supply of grape products for a small outlay.

GRAPE JUICE:

Wash Concord grapes well and stem them. Measure them. To every 6 cups add ½ cup water. Bring to boil and simmer covered 15 minutes. Strain through moistened jelly bag or triple cheesecloth overnight. Do not press the bag or it will cloud. Measure juice. Bring to boiling point and add 1 cup sugar for each 4 cups of juice. Just bring to boil again. Pour into sterile jars and leave headspace of ½ inch. Seal. Process in hot water bath for 10 minutes for both pints and quarts or in oven on rack at 275 deg. Fahr. for 15 minutes for both pints and quarts. Tighten seal. Never loosen it.

GRAPE JELLY:

Use grapes that are not fully ripened for jelly. Wash well, pull from stems, drain. Put in preserving kettle and add water to come below top layer of grapes. Simmer until seeds float, facilitating this by crushing with potato masher gently. Pour through jelly bag and let drip overnight. Do not press bag. Measure juice. Bring to boiling point and boil 3 minutes. It is advisable to test for pectin by measuring 1 teaspoon each of grape juice and methyl hydrate (rubbing alcohol) into saucer. After 30 seconds if a clot will form juice contains sufficient pectin. Discard this. It is poisonous. Add an equal quantity of sugar. (If juice will not jell with test boil longer until it does.) Bring to brisk boil, skim off scum. Test for jelly stage by dipping some juice up on a metal spoon, let it run off side. When it separates into 2 drops which tend to "sheet off" it is ready to pour. Remove from heat, remove scum and pour into sterile jelly jars and seal with paraffin, adding second coating when first is set. Cover with lid or wax paper or foil, label, store in cool place.

GRAPE CONSERVE:

Five pounds grapes, any variety, 4 pounds sugar, 2 pounds raisins, ½ pound walnuts, broken into pieces. Slip skins from grapes and save the skins. Gently stew the skinned grapes (do not add water) until tender. Put through a sieve into the same kettle with the skins, discarding the seeds. Cook over low heat for about ¾ hour, stirring frequently to prevent sticking. (Grape conserve is likely to stick unless watched closely. Heat should be very low. An asbestos mat wil help prevent sticking.) Add sugar and raisins and cook until the mixture is thickened, stirring frequently. About 10 minutes before taking the conserve from the heat, add the walnuts. Pour into hot sterilized jelly glasses. When cold, seal with paraffin.

Dinner Menus

by Mary Moore

THURSDAY

Pork Chops with Barbeque Sauce; Corn Fritters; Buttered Savoy Cabbage; Chilled Watermelon; Applesauce or Banana Cake (see Wednesday); Tea.

SUNDAY

Chilled Homemade Grape Juice (see Thursday); Pot Roast of Beef; Horseradish Cream; Mashed Potatoes; Corn on the Cob; Sliced Peaches and Cream; Cookies (from Basic Mix — see Wednesday); Coffee.

OLD CUSTOM

MONTREAL (CP) — A missionary from India, Swami Param Panthi, said on a visit here that after witnessing many unhappy marriages in his travels in the United States he feels that India's practice of arranged marriages is the surest way to ensure a happy union.

(ADVT.)

New Food That Can't Fatten You!

What are the facts about Avicel? — the new "non-food" that may enable you to eat almost anything you want and still not gain weight! Read in September Reader's Digest how a laboratory accident with a cousin of sawdust may soon have dieters eating one-calorie cookies — even low-calorie chocolate cake! Get your Reader's Digest today — 34 articles of lasting interest.

DIAMONDS
RONALD KEEL
JEWELLER
196 Front St. At Victoria Ave.

REVOLUTIONARY NEW SYSTEM OF GAS HEATING!
SUPER FLOOR HEAT OUTLETS on all 4 sides!

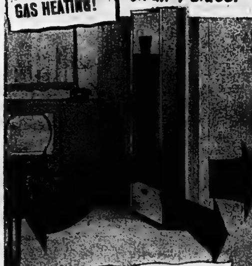

the versatile, new
SIEGLER Mark III
GAS HEATING SYSTEM

New heating comfort
for homes, restaurants, offices, shops, anywhere! Furnace comfort *without* costly installation. Stand it flush to wall or recess it. Pours heat out front and can be piped to rooms at side or back.

New season selector
Operates on low fire on mild days, high fire in cold weather. Perfect automatic heating *on less fuel!*

New trim styling
Always looks built-in. Vent cover hides the flue. Finished in 2-tone cordovan and beige.

on display now at
LAKELAND NATURAL GAS LTD.
133 FRONT ST. BELLEVILLE WO 8-6786

Winter Seal ALUMINUM
STORM SCREEN
WINDOWS

Have the comfort, convenience and protection of genuine Winter Seal windows that bear the Seal of Good Housekeeping. Honest value that you can buy with confidence.

4 windows installed 75.95
6 windows installed 110.95
8 windows installed 144.95
10 windows installed 168.95

Budget Terms as low as $9 a month

COMBINATION DOORS
YOUR CHOICE OF DELUXE OR SELF STORING MODELS

The popular Winter Seal Town and Country combination storm-screen door . . . deluxe or self storing models, now both for the same low price.
Installed 39.95

Act now before the winter weather . . .
Low Cost Year Round Protection

Full 1" thick extruded frame, steel hinges, positive pneumatic door closer, knob lock, exterior master frame completely vinyl weather stripped. Polished diamond square kick-plate.

DEPENDABLE QUALITY AND SERVICE
BEAVER LUMBER
101 CHURCH ST. DIAL WO 2-4595

© WALT DISNEY PRODUCTIONS

by popular demand
MORE DISNEYKINS
to complete your set

ANOTHER EXCLUSIVE
AT BILL DELINE LTD.
½ PRICE SALE!
THIS FINE QUILTED OR SMOOTH TOP MATTRESS OR BOX SPRING
Made By The Manufacturers of
THER-A-PEDIC
America's First Name In Quality . . .
The Last Word In Comfort

TWO FOR ONE
Choose
MATTRESS AND BOX SPRING
Or Choose
TWO MATTRESSES
Or Choose
TWO BOX SPRINGS

IMAGINE saving 50% on a mattress crafted by the makers of nationally-famous THERAPEDIC! It's comfortable as a cloud . . . scientifically designed to give you firm body support . . . lets you wake fresh as morning. Come see, come save now!

Reg. $119. Value $59.50
Reg. $179. Value $89.50

SEE THESE MATTRESSES ON DISPLAY IN OUR WINDOW

BILL DELINE LTD.
283 COLEMAN STREET DIAL WO 2-3483
—PLENTY OF FREE PARKING—

Successful Living

By Doris Clark

(A Canadian Social Worker Helps with Human Problems)

Fairly Cute——But . .

DORIS CLARK

DEAR DORIS:—I am fairly cute and I am quite short for a 14-year-old (5 feet ½ inch to be exact.) When I see boys at school I am not too shy and have quite a bit of fun, but when it comes to dances at parties I am rarely asked.

Is it because of height or because of shyness around boys?—WHAT IS IT?

DEAR WHAT IS IT:—You guessed it. You're shy. Which can be overcome a good deal by knowing how to act in polite mixed company.

A few dollars for a series of ballroom dancing lessons right now would be money well spent. With poise and gracefulness on the dance floor you will manage much better with the boys — even show them a few steps.

Could you earn the money, or save it from your allowance? (The height problem will be overcome with age!)

* * *

DEAR DORIS:—At 32 I seem to have reached a standstill in my job. After ten years I know the work inside out. I have had the same salary for the last five years. Nothing has increased but the volume of work I do, and this such that I work about an hour later than the other girls two or three days a week.

I am now supporting my sick mother and all my expenses are up. My girl friend says I should ask for a raise and I suppose I should. But I dread this. Can you give me the nerve?—TILLY THE TOILER.

DEAR TILLY:—"The laborer is worthy of his hire".

The "nerve" comes of knowing you are worth more. Your salary is rated by your market value; not by what it costs you to take care of your mother.

If you are handling more work or carrying more responsibility, these are fair reasons for carrying home more money. If these ten years have given you added poise and steadiness, you can point out that your work reflects these qualities.

Line up your sales points, then go to your boss ready to show him that your stock has gone up. Approach him at the right time — not when he is likely to have early-morning blues, or to be pressed, or tired.

Put your case simply and pleasantly. Don't whine or complain. Act and feel as if you deserve consideration — and you will get it.

* * *

DEAR DORIS:—I have a crush on the boy who lives next door. Although I have made several attempts to attract his attention he never seems to notice me. He isn't going around with any other girls.

I don't want it to appear that I am chasing him, so how can I get him to notice me?—DISCOURAGED.

DEAR DISCOURAGED:—Stop trying. The more anxious you get, the less interesting you are. Don't think he hasn't noticed your efforts!

If he is near your age, and your mother approves, you could give a picnic party in your own back yard with other girls and boys, and invite him. Then get him to help you when it comes to games or serving the food.

Be friendly with other boys and learn to be comfortable as a hostess or dance partner, by practising doing it. Look to your looks. Fix your hair prettily, take care of your complexion, wear a little make-up, but not too much. Wear only clean, well-pressed dresses, with buttons all in place.

When you are sure you look o.k., forget about yourself, and take a real interest in the people you are with, both girls and boys. This is the crowning skill which can draw all comers — even your current "crush".

* * *

DEAR DORIS:—My sister is ill in mental hospital. I have visited her once, and she was so rude to me I hate to think of going back.

She swore at me, then turned her back and would not speak again, even when I coaxed her to look at the fruit I brought. People think I am mean to stay away, but I can't stand such treatment. What do you think?—YOUNG SISTER.

DEAR YOUNG SISTER:—Go again. Even if her illness means she still cannot be her usual friendly self, it is tremendously important to her to see you. She must be kept in touch with the real world. She must know, underneath, that the people who have always been close to her still love her.

If you have reason to feel that because of something that happened in the past, your presence upsets her, talk to the social worker or psychiatrist who is working with her and be guided by his advice.

Do not let your own distress keep you from having the very important part that is yours in bringing about your sister's recovery.

For "Do Visit The Mentally Ill," a helpful pamphlet on the subject, write to the Canadian Mental Health Association, P.O. Box 555, Postal Station F, Toronto 5, Ontario.

* * *

(Doris Clark, Master of Social Work, is a graduate of McGill, Toronto and McMaster universities, and has had broad experience in social work. If you would like help with your problems, write to her in care of this newspaper, enclosing a self-addressed, stamped envelope.)

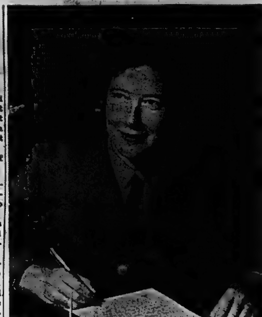

PUBLICIZES RCAF — FO Joyce Kennedy, 27, of Cumberland, Ont., is the only woman in the public relations office of the RCAF. A journalism graduate from Carleton University, Ottawa, her job is to publicize the activities of the 3,000-strong women's division. (CP Photo from National Defence).

Competently Handles Duties As Only Woman in Air Force Public Relations

By DEIRDRE MUNGOVAN

OTTAWA (CP)—An attractive blue-eyed blonde has the task of telling Canada of the activities of 3,000 women serving with the Royal Canadian Air Force across the country and abroad.

Flying Officer Joyce Kennedy is an unruffled 27-year-old who handles competently the duties entrusted to her as the only woman in the air force public relations department.

"If I thought Canadians were more aware of what our girls and youths were accomplishing, then I'd feel the job was worth while," she said.

Her job includes preparation of news releases and technical articles, answering general queries and acting as escort for reporters and photographers.

Just now, she's busy promoting the anniversary celebrations of the RCAF women's division established as a permanent force in 1941.

Glamorous moments come when FO Kennedy is sent with visitors to Canada's far north. "I love that country," she said. "This is my idea of adventure."

Last December she guided newspaper reporters on an RCAF flying jaunt to Great Whale River, 95 miles north of James Bay on the eastern shore of Hudson Bay, for that post's Christmas festivities.

FO Kennedy maintains that a girl with "some sense of duty and responsibility, a spirit of adventure and a healthy regard for discipline" is an asset to the RCAF.

With initiative and talent, a girl has "got it made" in any of the service's trades: fighter control operator, clerk typist, clerk accounts, teletype operator, medical assistant, supply technician, safety equipment technician, meteorological observer, air force police or recreation specialist.

FAMILY OF FLYERS

As for FO Kennedy, there was no need to stimulate her interest in the service. It probably developed from her three brothers who served with the RCAF during the Second World War. One of them, Hap Kennedy, credited with more than a dozen enemy aircraft, won the Distinguished Flying Cross and Bar.

She was a student in journalism at Carleton University in Ottawa when she attended summer courses under the university reserve training plan in RCAF stations across Canada and at Metz, France.

After graduation she spent some months touring Europe, then held a teaching position at the Qu'Appelle diocesan school in Regina, returning to Ottawa in 1959 to join the RCAF.

Now she commutes between Ottawa and her parents' home in Cumberland, Ont., 20 miles east of here, driving a stylish blue sportscar. A sports enthusiast with a love for hockey and swimming, she plans a new hobby—bagpipe lessons.

Women's Institutes

BONARLAW (W.I.)

BONARLAW—The regular meeting of the W.I. was held at the home of Mrs. Gerald Burkitt on Wednesday afternoon recently with a fair attendance of members and visitors.

The meeting opened with the Ode and Mary Stewart collect. Mrs. W. J. Barlow read the minutes of last meeting and social evening. All business was dealt with.

Mrs. George Williams gave a fine address on education, showing several prints of the work of the pupils which proved most interesting.

Mrs. Ward McInroy conducted a contest.

The hostess and assistants served a dainty lunch.

The date for the September meeting has been changed to Thursday, September 28th at the home of Mrs. R. Dickie.

'Annigoni of America' Tag on Montreal Girl

By CAROL KENNEDY

LONDON (CP) — "The Annigoni of America"—that's the tag some Manhattan connoisseurs have attached to Canadian-born painter Isabelle Magor, who turns out glowing, life-like portraits from her studios in New York.

The vivacious Miss Magor, in London for a three-week exhibition at the Westbury Hotel, hadn't heard the comment. She was surprised and delighted to be compared to the Italian famed for his portraits of Britain's royal family.

Born in Montreal of a British father and a French mother who had two artists in her family, Isabelle Magor began painting at the age of seven.

She studied at the Ecole des Beaux Arts in Paris, doing "everything from murals to miniatures." But her real break came when she met Jacques Maroger, a retoucher at the Louvre museum for 40 years.

From him the young Canadian student learned the secrets of how the old masters primed their canvases and mixed their own pigments.

LUCKY BREAK

"Those wonderful jewel tones that have lasted hundreds of of years are due to a special chemical formula in the mixing. The old masters prepared their canvases weeks in advance so they were silky smooth when the paint went on. I was lucky enough to learn just how it was done."

A keen interest in people from childhood—she recalls studying how her baby brother's eyes changed when he laughed—led naturally to portrait work.

She usually needs five sittings for a portrait; says her subjects all end up "my greatest friends."

Uncannily three-dimensional in quality, her studies seem to have a life of their own. Dominating the London exhibition was a huge oil painting of Bishop Fulton Sheen, the magnetic Roman Catholic churchman of American television fame.

Art critics have noted how Miss Magor captures the characteristic expression of each subject. After her recent Paris exhibition, Jean Gachon wrote in Figaro that she paints people "as they are—perhaps improving them a trifle" rather than let herself be influenced by a personal interpretation.

DOES PASTELS

Besides working in oils, Isabelle Magor has a special way with pastels. She uses a white watercolor board instead of the usual tinted paper and works the color well in. This way, the highlights come naturally from the backing, eliminating the need for white pastel, which gives a hard flat effect.

The result is her pastels combine the transparency of a watercolor with the depth and modelling of an oil.

Now the widow of a New York stockbroker, Miss Magor settled in the U.S. when she was 18. She has been back to Canada only on visits since. But her sitters have included such eminent Canadians as the late Edward Johnson, a former general manager of New York's Metropolitan Opera and father of Mrs. George Drew, Brig. Gen. John Price and Pierre Dupuy, Canadian ambassador to France.

Wife Preservers

Emergency repair for torn upholstery is a strip of ordinary adhesive tape, placed underneath, sticky side up. Press edges close together, hiding revels underneath.

RED FLAME is your answer to heating comfort. Best fuel oil ever. Call WO 2-4504.

MOIRA-SCHUSTER LIMITED

38 Bridge St. East, BELLEVILLE

MOVING?

CALL

Bridge Delivery Service Ltd.

WO 8-8711

GREATER VARIETIES • GREATER VALUES

BIG "BUYS" FOR SCHOOLTIME

ZELLER'S

RETAILERS TO THRIFTY CANADIANS

BUY NOW AND CHARGE IT!
3 CREDIT PLANS TO CHOOSE FROM

SPECIAL! Ladies' Washable Embroidered BLOUSES Sizes 32 to 38 1.00

Vinyl Lunch PAILS Asst. Colors 99c

Men's Flannel SHIRT Asst. Patterns and Colors 1.79

Clearance Ladies' SUMMER HATS 97c & 47c

Men's Hi-Bulk ORLON PULLOVERS 7.99

Children's HALF-SOCK Stretchy Nylon Sizes 7-8½; 9-10½ 49c

"DIA-LON" CARDIGANS

Special Savings!

4.77

Sizes 14 to 20x . . . Lovely 'Classic" made from modern 'Dia-Lon"; resists pilling and balling; mothproof. Beautiful colors.

PULLOVER SPECIAL

SIZES 26-34

3.47

Reg. 4.99! "Orion". Popular V-Neck style (as sketched) in male approved colors, with contrasting trim. Good looking and long-lasting. Savings-priced!

NYLONS Reg. 1.00

TEENS' SMART SEAM-FREE micro mesh nylons, featured in lovely fall shades. Sizes 9-11.

20% SAVINGS PRICE .... 80c pr.

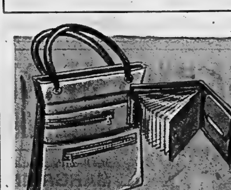

BAG SPECIAL!

BILLFOLD FREE!

SAVE $1.22 ON A "TOTE" BAG (Reg. $3.99) and at the same time receive a handy Billfold (reg. $1.00), FREE! Plastic, in black and autumn colors. Special 2.77

STORE HOURS:

DAILY .... 9.00 - 5.30 p.m.
WEDNESDAY .... 9.00 - 12.30 p.m.
FRIDAY .... 9.00 - 9.00 p.m.

ZELLER'S LIMITED

240 FRONT ST. WO 2-3249

DID YOU KNOW??

Marmac CONSTRUCTION . . . OFFERS

- CONCRETE PATIOS
- CONCRETE STEPS
- CONCRETE DRIVEWAYS
- CONCRETE CURBS
- INTERIOR PAINTING
- ELECTRICAL MAINTENANCE
- PLUMBING OF ALL DESCRIPTIONS
- FLOOR OUTLETS
- HOUSE WIRING
- EXTERIOR PAINTING

HOUSE OR COTTAGE RENOVATION OF ANY DESCRIPTION

NO JOB TOO SMALL!

- CARPENTRY ALTERATIONS AND RENOVATIONS
- CLEANING EAVESTROUGHS
- MOVING ELEC. APPLIANCES

WE PROMISE!!

Prompt Service . . . Good Workmanship . . . Real Value for Your Money

GIVE US A TRY — FREE ESTIMATES — JUST DIAL WO 2-8322

Remember When

By HAL BOYLE

NEW YORK (AP)—Let's have another look-back at the calmer times when people could go to sleep without worrying over whether the next morning they'd have to face a fresh world crisis.

Count yourself among the lucky ones if you can still remember when—

Anybody who bought a $10,000 home was considered well-to-do.

If you got a $50 weekly salary, that was the amount they put in your pay envelope. There were no such things as deductions.

When you went to the store for a gallon of coal oil, the grocer always stuck a raw potato on the spout to keep the can from leaking.

Folks were more scared of typhoid fever and appendicitis than of getting heart attacks.

Babe Ruth earned almost as much for knocking 60 home runs in a year as many 16-year-old kids now get for signing as bonus players.

A real dude insisted on wearing spats—even in hot weather.

KAISER WAS RAMPANT

The "Beast of Berlin" was somebody called the Kaiser, who was widely believed to dine on Belgian children for breakfast.

If you gave a child a cent, he didn't look up and ask, "what's it good for?"

It was regarded as a national disaster when movie stars Doug Fairbanks and Mary Pickford got a divorce.

You stepped on a running board before entering an automobile, and there was no such thing as a gasoline tax.

Ministers denounced the rumba seat as the greatest threat to the morals of the younger generation.

A fountain pen was advertised as a lifetime investment.

A good pool player had a wider circle of admirers than a fellow who beat par on a golf course, and any man over 30 who still played tennis was put down as a sissy.

ASPIRIN CURE-ALL

There was only one wonder drug—aspirin—and nobody had heard of a virus.

The average home held only one modern labor-saving device —a carpet sweeper.

Anybody who tipped more than 10 per cent for anything was regarded as a fool and wastrel.

You could get a hired girl or a maid without having to pay her transportation from Europe.

People with a marriageable daughter didn't bother to get her to a finishing school. They just bought a fancy new front porch swing.

Teen-agers took orders instead of giving them—and usually asked permission before using the telephone.

Remember?

St. Ola

ST. OLA — Mr. and Mrs. Wilfred Weller, Mr. and Mrs. Bruce Weller, Gordon, Glennie and Debbie of Rochester, motored from Rochester on Friday to spend the holiday weekend at their cottage on Salmon Lake. Mr. Wilfred Weller, Mrs. Bruce Weller and children returned to Rochester on Sept. 5th. Mrs. Wilfred Weller and son Bruce are staying here for a week.

Miss Dorothy Berry motored from Trenton on Saturday, picked up Mrs. Thomas Green, who had been visiting her daughter Mrs. John Burkitt and returned to Trenton. Mrs. Green has recovered from the attack which necessitated her return for medical treatment.

Dr. and Mrs. Jack Farley, who are vacationing at their cottage on Salmon Lake paid a visit to Mrs. Gordon Kidd, on Wednesday.

Mr. and Mrs. Duncan McNaob returned to Toronto on Wednesday, taking Mrs. McNabb's mother Mrs. Thomas Ham with them. Mrs. Ham has been suffering from the.

Mr. G. Barager of Coe Hill, visited his sister Mrs. Gordon King, also his nephew and wife Mr. and Mrs. Harvey Phillips, on Wednesday.

Owing to unavoidable circumstances the September meeting of the St. Ola W.A. was transferred from September 2 to Wed August 30th. Instead of meeting at the home of Mrs. William Baker as planned it was held at the home of Mr. and Mrs. Eric Martin. Due to the annual W.A. rally being held in St. Ola this year, on the 3rd Wednesday of October the entire meeting was taken up with formation of plans for the organization of the rally.

Mr. and Mrs. C. E. Thompson returned home on Friday after enjoying a motor trip through northern Ontario to New Liskeard by Pembroke and North Bay. On their return they passed through Huntsville, Orillia, Barrie thence to Toronto where they spent a few days and attended the C.N.E.

Mr. and Mrs. Ted Sprackett and boys also Mr. and Mrs. J. Millet and family of Belleville were weekend guests of Mr. and Mrs. C. E. Thompson.

Mr. Gordon McGregor of Seamsville was the weekend guest of Mr. and Mrs. C. E. Eggleton of Salmon Lake.

Mrs. McGregor, who has been a guest of the Eggleton's for a few weeks, returned home to Seamsville with her husband. Mr. and Mrs. Eggleton are remaining at the cottage for a few weeks.

Mr. Ernest Prosser, and son of Montreal spent the weekend with Mr. and Mrs. R. J. Wood and Mr. and Mrs. Merton Ham.

Mr. and Mrs. William Hudgidson are spending their vacation in St. Ola.

Mr. and Mrs. Bruce Longmuir and baby of Napanee, spent the weekend with Mr. and Mrs. Edward Longmuir.

Mr. and Mrs. Hugh Davidson of Downsview are spending a week with Mr. and Mrs. Harvey Phillips.

Rawdon

RAWDON — Miss Shirley McMullen is a patient in the Belleville General Hospital.

Mrs. Sid Williams and Mrs. Keith Williams attended a surprise stork party, on Wednesday evening, at the home of Mrs. Robert Hunter, Stirling, in honor of Mrs. Ronald Williams. The co-hostess was Mrs. Russell West.

Mr. and Mrs. Roy Conley of Detroit Mich., spent the holiday weekend with her mother Mrs. John McGee and Mr. and Mrs. Laird McGee, fourth concession. They also invited several relatives in this area.

Mr. and Mrs. Milton Hagerman spent the holiday weekend in Toronto at the home of their son.

Mr. and Mrs. William Stacey and daughter Evelyn, of Newtonville were guests of her parents, Mr. and Mrs. George Carlisle for the holiday weekend.

Mr. and Mrs. Lorne Gunning, Misses Mabe Sharp, Earl McAdam and Mac Sharp of Mount Pleasant attended the funeral of Mrs. Edward Montgomery, at Campbellford, on Saturday.

Mr. and Mrs. Frank Hutchinson entertained their nephew and niece, Mr. and Mrs. James Hutchings, Janet and Marcia, of Woodstock for the holiday weekend.

Miss Carolyn Merrich spent last week with Mr. and Mrs. Herbert Smith and family.

Master Earl Pollock, Warkworth spent the holiday weekend with Mr. and Mrs. Donald Knight and family.

Rawdon friends extend congratulations to Mr. and Mrs. George Weaver who will observe their 50th wedding anniversary on Sunday, September 10th.

Kenneth Smith and his cousins Jack Wright and Gary Wright spent a few days camping in the north country. While there Kenneth hooked a good sized muskie and is receiving congratulations from his friends.

Mr. and Mrs. Percy MacMullen attended the funeral of Mrs. Edward Montgomery of Foxboro at the Bennett Funeral Home, Campbellford on Saturday. Deceased was the former Blanche Sickle Mc-Kelvie and interment was made in Mount Pleasant Cemetery, Campbellford beside her first husband, the late William McKenzie, who predeceased her in 1926.

Mrs. Frank Wrightman, of Trenton spent the holiday weekend with Mr and Mrs. Milford Wrightman.

FARM AID

First demonstration of Cyrus McCormick's reaping machine was in 1831 in Virginia.

OWNED BY CANADIANS
OPERATED BY CANADIANS
CANADIAN OIL COMPANIES, LIMITED
WHITE ROSE
GASOLINES • MOTOR OILS

SIMPSONS-SEARS

329 FRONT ST.
PHONE WO 8-5591

Door Opening Specials

Split Bamboo Mexican LAUNDRY BASKET 14" High 88c

UNFINISHED BAR STOOL 30" High with matching back made from select hardwood. 2.99

303 Lee-Enfield SPORTING RIFLE New Low Price 15.88

PLASTIC ICE CREAM SCOOPS Yellow and Red 17c

Plastic Salt & Peppers SHAKERS Red and Yellow 8c

SAVE $40 Modern 3 Pc. Bedroom Suite

Reg. 219.95 Now Only 179.88

$10 Monthly*

• Choice of rich Cordovan mahogany or walnut finish!
• Centre guided nylon glide drawers!
• Hand rubbed drawer and chest tops!

This is a suite you'd expect to pay many dollars more for! Consists of huge, curved-front triple dresser and plate gloss 38x28" mirror; 4 drawer chest and 54" bookcase bed. Check all the features.

KROEHLER

PLATFORM ROCKER Finished in matching frieze and leatherette. Reg. 54.95 ..... 39.88

BIG CRIB VALUE! Enamel finished plastic teething bar, adjustable side. Only 39.88

A COMPLETE HOME ENTERTAINMENT CENTRE AT BIG SAVINGS!

SILVERTONE 21" T.V. RADIO & RECORD PLAYER FOR BUILT IN BEAUTY

Reg. 389.95 ..... 349.95

- 21" Picture Tube
- Four speed automatic record player.
- Fine quality A.M. Radio.
- Three 8" speakers.
- Walnut cabinet.
- Exclusive! One year guarantee on all parts and tubes.

NO DOWN PAYMENT up to 24 months to pay on

SIMPSONS-SEARS all purpose ACCOUNT

NEVER BEFORE SO MUCH AT THIS LOW! LOW! PRICE . . .

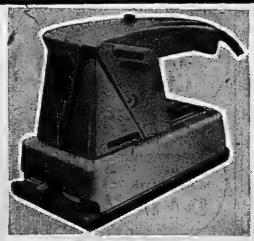

BIG CAPACITY! HEAVY DUTY SANDER

Designed for finishing, polishing or rubbing metal, plastic or wood. 3/16" orbit, 2 amp. rating, ¼" thick sponge rubber sanding pad, 12 pcs. asst. sand paper.

24.95 Value 17.77

40-piece Drill Kit With Craftsman "60" ¼" Drill

Separate Prices Total $25 19.99

Drill and send with this—handy kit! Includes 12 twist drills, 3 wood boring bits, 5 pc. screw pilot set, polishing bonnet, 12 sanding discs, adapter, countersink. Drill guaranteed 1 year.

MOULDING HEAD & CUTTER SET Cut your own moulding to your own styling. Reg. 21.00 .. 13.99

7-PC. CRAFTSMAN WRENCH SET Guaranteed for life. Sizes 5/16 to ¾". Reg. 8.00 ..... 5.99

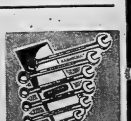

SIMPSONS-SEARS Guarantee Satisfaction Or Money Refunded

SAVINGS START HERE!!

CHEEZ WHIZ 16-oz. 59c

Blue Bonnet Yellow Quik—3c Off MARGARINE 1-lb. 33c

Betty Crocker White Devil's Food, Toasted Coconut, Milk Chocolate CAKE MIX 13-oz. 33c

Aylmer CHOICE PEAS 2-20-oz. 2/39c

BELLEVILLE BIG INDEPENDENT GROCERS

Plenty of Free Parking Space At The Following B.I.G. Stores

THOMPSON GROCETERIA 89 Bridge St. West Phone WO 2-2323

WRIGHT'S FOOD MARKET 84 West Moira St. Dial WO 8-6902

HALES 161 Victoria Ave. Dial WO 8-6405

MITCHELL'S FOOD MARKET Roseboro Phone WO 2-1613 Mt. View

CALLOW'S GENERAL STORE Ameliasburg — Dial WO 8-7355

Second Section

The Ontario Intelligencer

Pages 11 to 20

BELLEVILLE, ONTARIO, THURSDAY, SEPTEMBER 7, 1961

CLC Appoints 'Vigilante' Committee to Keep Tab on Unions Standing Expelled

MONTREAL (CP)—The maverick Seafarers' International Union of Canada may face a fight for its membership as a result of a secret session Wednesday of the Canadian Labor Congress' "vigilante" committee.

The committee — formed by CLC President Claude Jodoin to keep tabs on unions expelled from the congress—is reported to have drawn plans for what could be a bloody membership fight with the tough Seafarers.

The SIU was tossed out of the CLC 18 months ago.

Informants indicated the CLC will prod the SIU through a new marine workers organizing team.

The Congress would retain close control over finances and policies of the organizing team until it recruited enough members to form a bona fide union and elect officers.

MAY HIT GREAT LAKES

The initial battleground in what amounts to a civil war in the ranks of organized labor appeared to be the Great Lakes.

But even with the money and might of the CLC behind the raider, the Montreal-based SIU will be a hard foe. The union is no stranger to a fight, holds a mutual assistance pact with the International Brotherhood of Teamsters, also ousted last year from the CLC.

The Teamsters and SIU were blackballed by the 1,150,000-member CLC for raiding affiliates of the central labor body.

Once outside the Congress, they are open to attack by CLC unions.

The vigilante committee was formed to watch the situation, with the expelled members back into the fold or give other unions the go-ahead to invade them.

The Canadian Brotherhood of Railway, Transport and General Workers (CLC) chipped a group of Canadian seamen from the SIU block this summer when it signed the crew of the freighter Northern Venture in the Great Lakes.

The ship, Bermuda - registered but manned by Canadians on Canadian wages and working conditions, later was hit by trouble, most of them said to be inspired by the Seafarers' union.

This is among the recent events said to have forced the CLC into action against the SIU.

WILL TRANSFER

Informants say that if the marine workers union does well, the Brotherhood would transfer its membership on the Northern Venture to the new body.

The Canada Labor Relations Board hear a major dispute between the Brotherhood and the SIU over marine engineers on lake ships.

Two former SIU officers defected from their union to testify before the board about vote rigging and skullduggery involving the SIU.

The board, ruling on the dispute, said recently the SIU committed acts of fraud against the federal board, the engineers and the shipping companies.

Michael J. Sheehan, a former SIU official who was an organizer for more than 10 years, now is expected to play a key role in the waterfront organizing drive against the SIU. He established the Marine Workers Union in Montreal and is reported in close tough with members of the CLC vigilante committee.

The 19 - member committee are the CLC's top brass, including President Jodoin.

TWO BURN TO DEATH

HEARST (CP) — John Koskinen, 66, and Mrs. Norbert Nelson, 54, were burned to death Wednesday when fire destroyed the farm home in which they lived near this northern Ontario centre. Police said two others escaped. No cause for the blaze could be ascertained immediately.

Piggy-Back Protest Strike Nearly Over

TORONTO (CP)—Union and management were scheduled to meet early today and settlement of the piggy-back protest strike seemed imminent.

Wednesday night, members of Teamsters union locals in Oshawa, London, Hamilton, Kitchener, Sudbury and Montreal went back to work, leaving only Toronto truck drivers on strike.

The drivers stopped work Tuesday to protest the piggy-back operation of Inter - City Truck Lines in which trailers of cargo were piled aboard railway flatcars depriving drivers of lucrative long hauls to such points as Sudbury and Sault Ste. Marie, Ont.

The company last Friday night resumed piggy-back deliveries, suspended a week ago following an earlier one - day strike.

Kent McDougall, president of the independent union's local, said Monday night company proposals — made when union and management resumed talks Monday — were rejected by the Toronto workers by a vote of 55 to 41. He said about 300 teamsters were on strike against Inter-City in Toronto.

However, Mr. McDougall said points of disagreement still remaining between company and union were not serious.

A total of about 1,000 workmen were off the job during the strike.

OUTDOOR MARKET — Belleville's long time outdoor market is still going strong despite the fact the indoor market is no more. Above is a typical Saturday morning market scene in late summer as district farmers set up their stands to sell a wide variety of garden and other locally grown produce.

R.S. McLaughlin To Be Honored On Birthday

OSHAWA (CP)—Robert Samuel McLaughlin, chairman of the board of General Motors of Canada Ltd., celebrates his 90th birthday Friday and the city of Oshawa is celebrating it with him in a two-day observation.

Today teachers in Oshawa schools are telling their students of Mr. McLaughlin's life which started in horse-and-buggy days and later became a large part of the story of Canada's automobile industry.

Tonight citizens will gather at the McLaughlin band shell and Mr. McLaughlin will drive into their midst in a 1907 McLaughlin escorted by a guard of honor of the veterans' pipe band wearing the McLaughlin tartan.

Mayor Christine Thomas will present him with the Oshawa Award of Merit, a medal especially struck for the occasion and the first of its kind to be presented. It will pay tribute to him as "an industrialist and humanitarian." Friday the birth date, has been declared R. S. McLaughlin Day.

Mr. McLaughlin, known widely as R. S. or Mr. Sam, started his career in 1887 as an apprentice in his father's McLaughlin carriage Company which, in the early 1900s sold more than $1,000,000 worth of horseless vehicles annually.

MAKES FIRST CAR

He guided the company into automobile manufacturing, turning out its first car in 1907—a McLaughlin powered with a Buick Engine. Chevrolets were added later. In 1918 the company became part of the General Motors organization with Mr. McLaughlin president of the Canadian operation.

Over the years Mr. McLaughlin has given several million dollars to various causes. He was prominent in horse and yacht racing, and three of his horses won the King's Plate. He is honorary colonel of the Ontario Tank Regiment.

Mr. McLaughlin goes to his office daily when in Oshawa. In addition to being chairman of General Motors of Canada he is a vice - president of several leading Canadian industries.

In an interview on his 89th birthday he gave his recipe for living as follows:

"You have to work; you have to play; you have to like people."

ANOTHER SALE — Another sale on the city's outdoor market is seen being completed in above picture as fresh locally-grown vegetables, apples and other farm produce, the market features home baking, eggs, and all kinds of fruit in season.

Average Citizen, Lending Companies Ready to Plunge With Money Realtors Told

BANFF, Alta. (CP) — The average citizen and North America's foremost lending companies are both ready to plunge money into real estate, Canadian realtors were told Wednesday.

But neither will get a chance without government co-operation and the help of this country's real estate brokers, said two experts speaking to the annual convention of the Canadian Association of Real Estate Boards.

Premier E. C. Manning of Alberta said many small buyers should be given the opportunity to buy real property, one of the few investments that increases in value as prices rise in other fields.

He said companies usually look for funds at the wrong time, missing a tremendous potential volume of capital available from savings of the average citizen.

Lawyer John R. Campbell of Toronto, a director of several investment companies, said yearly flow of $20,000,000,000 in mortgages in the United States is equalled in Canada.

CAN ASSIST

He suggested that by freeing the yield on mortgages, the federal government could assist over-extended Canadian loan companies to refinance their mortgages, freeing money for the new mortgage market.

Prof. Phillip White of the University of British Columbia, who two years ago launched Canada's only degree course specializing in real estate, said formal education can help realtors afterwards to state their case and improve service to the public.

The UBC course, emphasizing land law, urban land investment, land value and valuation training, is geared to place its graduates in management positions.

Clare Purcell of Penrith, farmer - turned - rural realtor, said in an interview that financial and technical revolutions in agriculture already have removed farming from a way of life. He said 1,000 farmers a day are leaving the land in Canada each month.

Donald H. Scott of Saskatoon was elected president of the Canadian Institute of Realtors, educational arm of the association.

New members of the institute's governing council, elected for three - year terms include K. S. Raven, Kingston.

PLANS NEW MISSION

TOKYO (AP)—American pastor Eddie R. Boyd, who has called his yacht Phoenix on a protest voyage into the Far Pacific nuclear test area in August, 1958, said today he and his family will set out on a mission to the Soviet Union. The 50-year - old professor, who now teaches at Hiroshima Christian University, said he sent a telegram Wednesday to Premier Nikolai Khrushchev informing him of his intention to sail into the Soviet port of Vladivostok, on the Sea of Japan.

Premier Frost Lays Conerstone Of New Hospital

GODERICH (CP)—One in 15 males and one in 14 females born in Ontario may one day expect to require treatment for some mental disorder, Premier Frost said Wednesday.

Mr. Frost, placing the cornerstone for a $2,500,000 Ontario Hospital here, said the new building will be the first to be constructed under the new provincial policy for psychiatric treatment.

Under the program, new mental hospitals will be built with 250 to 300 beds. A staff of 150 is required fir the Goderich hospital, which will be a diagnostic and treatment centre and provide out- and in-patient service and day care.

With the Ontario population increasing at about 200,000 persons a year, Mr. Frost said as many as 800 new beds will be required annually to keep up with the demand for psychiatric treatment.

He said the trend in Ontario hospitals is to "provide more freedom for patients and to encourage them to take more responsibility."

PLAN NEW FACILITIES

Additional treatment facilities are planned for the Niagara Peninsula and Northern Ontario, Mr. Frost said. Work now is under way at a new institution near Palmerston.

In all new institutions emphasis is being placed on development of an out-patient service and collaboration with the recently - established Psychiatric Research Institute for Children at London, Ont.

Mr. Frost said that under the plan, calls may be added "as the need appears and as time and experience dictate."

Dr. M. B. Dymond, provincial minister of health, said the technical capacity of the Goderich Hospital will be 1,200 beds. To be ready by next summer, it is to be one of a group of hospitals with a total capacity of 26,-000 beds.

PAYS TRIBUTE

Mr. Frost paid tribute to Thomson Hyde of Goderich, member of the legislature for Huron from 1948 until his death in 1958, instrumental in having hospital built here.

Mrs. Hyde, who helped lay the cornerstone, said "I feel it is the fulfilment of my late husband's desires."

Hon. Ray Connell, minister of public works, said the new mental hospital will be one of the most modern in North America.

Following the ceremonies, Mr. Frost and his party drove to Clinton to tour a new addition to the Huron County Home for the Aged. He was welcomed by Mayor W. J. Miller and members of town council.

Mr. Frost proclaimed Friday a holiday for elementary and secondary school students in Clinton.

Search for Stability Far From Over View of Brazil

By JOSEPH MacSWEEN
Canadian Press Staff Writer

Brazil's search for stability is far from over, although for the present the danger of civil war seems averted by the peaceful arrival of Vice-President Joao Goulart in the capital.

The proposed transfer of real power from the presidency to a newly-created office of prime minister is unlikely to be achieved without intense political struggle in view of Brazil's history and traditions.

Political and military personalities, as opposed to parties, have often played a decisive role in Brazilian affairs; and it was in this tradition that president Janio Quadros suddenly resigned Aug. 25 because he felt his reform programs were being stymied.

Brazil's three military chiefs turned thumbs down on the succession of Vice-President Goulart on the grounds he is pro-Communist. As if in support of their argument Goulart then was returning from an official visit to Red China, where he enthusiastically lauded the regime. But Goulart denies Communist leanings.

Although the armed forces did not present a united front against Goulart—powerful elements supported him—it was obvious he could not take office without bloodshed until the device was adopted of stripping the presidency of its key powers.

The outcome of the crisis has great significance since Brazil, with 3,286,000 square miles, is the world's fifth largest country almost as big in area as Canada, it has a population of 70,000,000.

Mineral wealth is vast but comparatively undeveloped. Brazil is the world's top producer of coffee and bananas and second in hogs and sugar—although only 10 per cent of cultivable land is being worked.

Once a kingdom, Brazil became a republic in 1889. Since 1930, when a military junta took control, the country has fought depression, inflation and economic problems.

Between 1930 and 1954, Brazil was dominated by Dr. Getulio Vargas, whose suicide ended an era. It was Vargas' old Labor Party that gave Goulart his political base and he has twice been elected vice-president — once for vice-president and president are separate in Brazil.

Some observers feel that Goulart—he is only 43—is unlikely to be satisfied long with a figurehead job regardless of what constitutional changes may be made.

Proposals for a parliamentary system of government rather than presidential have been made repeatedly in Brazil since 1946 when a constituent assembly drafted a new constitution. The proposals have always been defeated and observers still wonder what would be the fate of a premier and council of ministers subject to votes of confidence in the Brazilian congress, with 2,286,000 square miles, is great-

"Jeat a Second"

"Your hair looks lovely tonight, Miss Cartwright."

U.K. MP Wants Commonwealth Solution to Trade Problems

OTTAWA (CP)—British MP Peter Walker, a vigorous opponent of United Kingdom entry into the Common Market, is in Ottawa seeking to drum up support for a Commonwealth approach for his country's trade problems.

He said Wednesday he has found support for his idea in European Common Market as a "myth," Mr. Walker said in an interview.

On the other hand, there was "a colossal potential" for increased British exports to Canada and other Commonwealth countries.

"I would like to see the Canadian government make positive suggestions for increased economic co - operation within the Commonwealth."

Canada could have a great deal of influence in the Commonwealth "if it only wants to take the initiative."

Mr. Walker, former national president of Britain's young Conservatives, was one of 29 MPs of his party who abstained in protest on a recent vote in the U.S. Parliament on their government's decision to open negotiations with the Common Market.

He said that a research group of Conservative MPs which he has organized estimates that in 1972 the imports of Commonwealth countries other than the U.S. will increase by some $8,000,000,000 — a rise of more than 80 per cent. Britain now had 36 per cent of this market.

On the other hand, British exports to the Common Market now totalled only some $1,500,000,000, and its trade deficit with Europe probably would increase with the Common Market membership.

He said he doubts that British negotiations with the Common market will protect adequately the U.K. government's agriculture.

He forecast a political split in his party if Britain were to join under present terms of the Common Market treaty.

Mr. Walker said it was "a great tragedy" that his government didn't take Canada up on its 1957 suggestion of a diversion of Canadian import trade to Britain's favor.

Armed Forces To Be Increased

OTTAWA (CP)—Armed forces manpower will be increased by between 10,000 and 15,000 personnel, it was reliably reported Wednesday.

The army will get the major share of the increase but there will be some increases for both the navy and RCAF.

The current manpower ceiling is 120,000—10,000 for the RCAF, 43,000 for the army and 20,000 for the Navy it has not been changed since the Korean War.

A manpower increase is expected to be one of several government announcements in the field of defence policy when the Commons reconvenes late afternoon after a summer recess.

A Commons study of the $1,-630,000,000 defence budget for 1961-62 already partially spent, will follow a foreign policy debate.

Suggestion He Hurry Home Laughed off by R. Thomson

LONDON (CP) — Publisher Roy Thomson Wednesday night laughed off a suggestion that he hurry home to Canada to put some life into Canadian newspapers.

He said he politely "disagrees" with Lady Jean Campbell, wife of Canadian Senator Duncan Campbell, who said Canadian papers are about as "exciting as a shroud" and that Lady Jean, 32, is the attractive granddaughter of Lord Beaverbrook, said in New York correspondent for Beaverbrook's Evening Standard in her column Wednesday. Wednesday from Fredericton, N.B., she called on Thomson to "get back to Canada and do something to pep up the press of his native country."

She said Canadian papers look dull and are duller to read; contain too much boring news and would look more at home in Pravda; and in writingstyle resemble a diet of "fourth formers' translation from Caesar."

But Thomson, publisher who started his newspaper empire in Canada and now devotes most of his attention to British publishing interests, said it may be true that British papers have "more zip" and are more tightly edited.

"But I like Canadian papers very much. I read stories in them I never see published over here."

Thomson said there is "much more news" in Canadian papers, a statement frequently heard by Canadian visitors to Britain who find that the tabloid-sized Fleet Street papers seem comparatively thin in news content.

Bernard Braden, Canadian-born comedian who has lived here since 1947, married and said the Canadian standards is higher, particularly for regular columnists.

"There isn't a columnist in this country, for instance, who can compare with Eric Nicol of Vancouver, unless perhaps it is Brander Matthews or Stephen Leacock."

Some people might think the papers were provincial, but that was because there was no national centre for Canada, British newspaper men had learned to write more lightly during the war, but now they were reverting to their old pre-war style.

Gerard Farr, London editor of The Guardian who has traveled widely in Canada, commented.

"I agree that Canadian newspapers on the whole look dull; on the whole they don't give much space to foreign news; but they are by and large to very well. I think the editorials in the better Canadian newspapers are generally very good."

Mr. TWEEDY by Ned Riddle

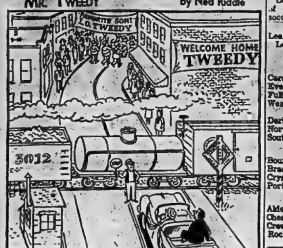

Soccer Results

LONDON (Reuters) — Results of Wednesday's Old Country soccer games:

Inter-League Match

League of Ireland 1, Scottish League 1.

ENGLISH LEAGUE

First Division

Cardiff 5 Chelsea 2
Everton 0 Man City 2
Fulham 2 Bolton 3
West Brom 0 Birmingham 0

Second Division

Derby 8 Swansea 3
Norwich 2 Leeds 0
Southampton 1 Walsall 1

Third Division

Bournemouth 1 Holl City 1
Bradford 1 Reading 3
Crystal P 1 Northampton 4
Portsmouth 0 Lincoln 0

Fourth Division

Aldershot 2 Scarthorpe 0
Chester 1 Carlisle 1
Crewe Alex 2 Chesterfield 1
Rochdale 3 Gillingham 1

Riders Sign Kovacs

Argos Call Jewett

Toronto Argonauts of the Eastern Football Conference have called in Bob Jewett, late of New York Titans, in their efforts to find a split end or flanker.

Jewett, an end from Michigan State, signed with Argos in 1960 but before reporting to camp lost parts of three fingers in an industrial accident. He arrived late and, scrambling to catch up, injured a knee in scrimmages.

During the winter Jewett signed with Titans and was reported going well with the American League squad. Reason for his dismissal was not announced.

Meanwhile, Ottawa Rough Riders have signed import backfielder Ed Kovacs of Baltimore Colts and picked up import linebacker George Policerich, placed on waivers Monday by Montreal Alouettes.

Kovacs, 205-pound native of McKeesport, Pa., was cut by the National League Colts last weekend after playing a full season with them last year. The six-foot American will vie with Dick Desmarais and Joe Kelly for a halfback spot.

Deiderich was in his third season with Montreal. The 215-pound former all-American from Vanderbilt University, is considered one of the fastest linebackers in the Big Four.

In the Western Conference, halfback-punter Bobby Walden of Edmonton Eskimos said Wednesday he will be asked to report for a United States Army medical examination. The former University of Georgia player said the examination might be called for October.

Fights Last Night

By THE ASSOCIATED PRESS

Commack, N.Y. — Lino Rendon, 167, Havana, knocked out Rodolfo Diaz, 175½, Argentina, 1.

Reno, Nev. — Terry Smith, 138¾, Sacramento, Calif., stopped Johnny Page, 163½, Las Vegas, Nev., 6.

Manila — Leo Espinosa, 118, Phoenix, defeated Pina Barrahas, 128, Mexico, 10.

AUSSIES CHOOSE TEAM

MELBOURNE (AP) — Australia will send 17 players and four officials to the world hockey championships at Colorado Springs, Colo., next March. Fifteen players have already been selected and the two others are to be named later. The team includes two Canadians, Garry Beyko and Gary Owen, now living in Melbourne.

This Day in Sports

SEPT. 6, 1960

HERB ELLIOTT SET A WORLD RECORD WHEN HE WON THE OLYMPIC 1500-METER RACE IN 3:35.6 AS SIX MEN FINISHED UNDER THE 1956 OLYMPIC RECORD.

© 1961 by Herb Brooks Co. Inc.

The Tracks

TORONTO (CP) — Sly Invader, owned by G. C. Frostad of Vineland, won the $8,325 Yearling Sales Stakes at Old Woodbine Park Wednesday.

Ridden by Avellino Gomez, Sly Invader defeated For a Time by a length, Warford finished third.

Frostad purchased Sly Invader for $2,200 last September. Wednesday's first Tuesday of $4,375 raised the colt's earnings to $11,240. For a Time, which cost $800 as a yearling, has earned $10,820 in her first season of racing.

There was another big daily double as Great Slave and Big Native won the first two races and combined for a payoff of $418.90.

Wednesday's attendance was 7,146 and the total wagering was $333,085.

The winner paid $7.90 as he ran the seven furlongs in 1:27 3-5.

Rod Laver Faces Big Test

FOREST HILLS, N.Y. (AP)— Australian Rod Laver, almost everyone's choice to win the title, gets his first stern test in the national tennis championships today when he faces big Chris Crawford of Piedmont, Calif.

Crawford, 22, a Corpus Christi, Tex., university student who has been knocking on the door of greatness for three years, has developed a reputation of winning the big ones, then getting licked by the second-raters. This year at Wimbledon, he eliminated Nicola Pietrangeli of Italy, probably Europe's best amateur.

The three seeded players who saw action Wednesday sailed into the quarter-finals. Australian Roy Emmerson downed Harry Hoffman Jr., of Philadelphia 6-1, 6-2, 6-3. Jon Douglas of Santa Monica, Calif., walloped Crawford Henry of Atlanta 3-6, 6-3, 7-5, 8-6 and Ron Holmberg of Brooklyn, No. 8, halted Jack Frost of Monterrey, Calif., 6-2, 7-9, 6-4, 6-1.

Top-seeded Darlene Hard is the only U.S. girl to make the women's quarter - finals. The other seven are Yola Ramirez of Mexico, who plays Miss Hard today; Angela Mortimer, Christine Truman and Ann Haydon, all of Britain; and Margaret Smith and Lesley Turner of Australia.

Bob Bedard, Davis Cupper from Lennoxville, Que., Francois Godbout of Waterloo, Que., and Marian Boundy of Montreal all were eliminated from the tournament Tuesday.

Lacrosse

BRAMPTON (CP) — Brampton Ramblers tied the best-of-seven Eastern Canadian Senior Lacrosse final 2-2 by edging Port Credit Sailors 7-4 Wednesday night. The fifth game is Friday night in Port Credit.

Defenceman Gord Thompson scored two goals for Ramblers, with singles going to Wayne Thompson, Mike Finegan, Jack Blodgett, Bruce Wenless and Bill Castator. For the defending champion Sailors, Brian Aherne scored twice, with a goal each going to George Kapasky, Bob Hannah, Ken Crawford and Pete Ruse.

HASTINGS (CP) — Hastings Legionnaires defeated Brampton Excelsiors 9-6 Wednesday night to force a seventh and deciding game in the Eastern Canada junior lacrosse final. The teams play again tonight in Brampton.

Joe Todd led Hastings with two goals and Paul Clancy, Roger Grasd, Gerry Curtis, Paul Cannon, Roger Knox, Grant Heffernan and Terry Downer added singles. Brampton scorers were Tom Conlin, with two, Jim Richardson, Gord Mackett, Dave Misner and Dave Powell.

CRASH KILLS WRITER

WOLVERHAMPTON, England (AP)—Two Aston Villa soccer players were injured and a British sports writer killed in an auto crash Tuesday night a few hours after Villa had won the English League Cup competition. The injured players were Bobby Thomson and Irish international Derek Dougan. Malcolm Williams, 26, was killed.

NOW you can buy the safe new tires you want!

4 brand new Firestone CHAMPION TIRES

for only $59.80

POPULAR 670:15 SIZE with trade-in

BILL DELINE LTD.

283 COLEMAN ST. DIAL WO 2-3483

JUST ARRIVED FROM BRITAIN

YOUR UNRESTRICTED CHOICE OF OVER 500 NEW FALL FABRICS... ALL AT TIP TOP'S ONE PRICE, $69.95

TIP TOP makes news with a sensational fabric collection including exclusive designs created through close co-operation between our buyers, textile designers and Britain's leading mills. These are superb all-wool fabrics, rich in texture and colour. Among them: the unique, subtly-patterned "Reverse Twists" of Bruck & Englesmann . . . the clear-cut worsteds of Salt's (Saltaire) Ltd., and Pearson & Foster. All await you in a collection we proudly call the "BEST OF BRITAIN"! See them at TIP TOP now. Have your choice tailored meticulously into a suit to your measure . . . at one price, $69.95!

BIG SAVINGS

SHOP—AND COMPARE! MANY OF THE FABRICS FEATURED BY TIP TOP WILL BE FOUND ELSEWHERE IN SUITS SELLING FOR AS MUCH AS $95.00 AND MORE!!

DEFINITELY NO PRICE INCREASE

TIP TOP has held the line on price despite rising Labour, Woollens and general business costs. More sales, huge buying power and improved production methods enable us to maintain our price . . . WHILE IMPROVING OUR QUALITY.

TIP TOP TAILORED TO MEASURE SUITS one price $69.95

AT THE FOUR CORNERS WO 2-2612

OPEN A TIP TOP CREDIT ACCOUNT —6 MONTHS TO PAY!

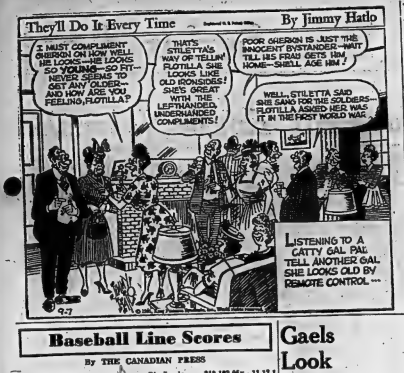

Baseball Line Scores

By THE CANADIAN PRESS

American League

Washington 000 000 000 - 0 5 0
New York 000 502 01x - 8 7 1
(7-5) and Elipstein (5); Reiser (8) and Daley; Ford (23-3) and Howard. HRs: NY—Mantle (54). Blanchard 3 (18). Skowron (24) Hale (1).
Cleveland 120 000 001 - 4 11 2
Boston 003 113 01x - 9 14 2
Perry (9-13) Dailey (8) and Romano; Schwall (14-4) and Pagliaroni. HR: Ban — Yastrzemski (8).
Chicago 110 040 000 - 6 13 0
Minnesota 200 000 100 - 3 9 0
Pizarro (13-5) and Carreon; Ramos (10-17) Pleis (5) Lee (8) and Battey. HRs: Ori-Fox (2); Minn-Battey (16) Green (9).
Chicago 010 100 000 2 - 4 10 1
Minn. 002 000 000 0 - 2 4 0
Larsen (7-1) Hacker (10) Lown (10) and Lolar; Pascual (13-15) and Nuragon.

National League

Pittsburgh 000 000 020 - 2 5 5
Chicago 200 000 12x - 5 8 1
Gibbon (10-3) Kline (8) and Burgess; Cardwell (13-12) and Barragan.
Philadelphia 000 000 000 - 0 3 2
Milwaukee 100 000 02x - 3 7 1
Rumbardt (5-5) and Ferrarese (1); Green (8) and Dalrymple; Spahn (18-12) and Torre.
Cincinnati 021 001 000 - 5 14 0
St. Louis 210 102 05x - 11 17 1
Jay, Maloney (6-4) (1) Henry (6) Broman (7) Nuen (9) and Edwards; Jackson (12-9) and Schaffer, Sawatski (6). HR: Cincinnati — Lynch (12).
San Fran. 012 020 000 - 5 12 2
Los Angeles 300 010 00x - 4 10 1
Sanford, Lemay (1) Miller (10-4) (5) O'Dell (8) and Bailey, Koufax. Farrell (5) L. Sherry (7) Craig (5-6) (7) Golden (9) Perrenoud (9) and N. Sherry; Roseboro (9). HRs: SF-Davenport (9) F. Alou (18) Cepeda (38); LA-Snider (14).

International League

Syracuse 000 020 000 - 4 11 2
Toronto 000 300 000 - 3 7 0
Arrigo, Sinage (8) and H. Dolterer; Funk, Riddick (7) Herman (9) and Thompson.
Columbus 002 000 010 - 3 6 1
Richmond 000 200 02x - 5 9 1
Umbricht and Olds; Hanby, Blaylock (8) and Boone.
Jersey City 010 000 000 - 1 11 3
Charleston 012 000 10x - 5 8 1
Ayon (7) Richards (8) and Suarez; Washburn and Herrera.
Rochester 002 011 020 - 6 13 0
Buffalo 000 200 100 - 3 12 0
Kucha, R. G. Smith (1) Jones (5) Giggie (6) Lucbke (7) Kay and Chiti; Howard, Surkont (7) and Neeman.

May Approve Change In Rules

HERSHEY, Pa. (AP) — The National Boxing Association is expected to approve a rule change that will allow a heavyweight boxing champion 12 months in which to defend his title. The limit now is six months.

If the change is not made, the NBA will be required to strip champion Floyd Patterson of his crown Wednesday, six months after he won it from Ingemar Johansson.

The proposed change, approved unanimously Wednesday by the NBA's world championship committee, will be brought before the convention today. It would apply only to the heavyweight division.

Paul G. Sullivan of Pittsburgh, chairman of the committee said: "It just requires too much time to set up and promote a heavyweight championship bout."

A battle over eligibility for NBA office, involving the president, died out as the convention neared an end. Charles Mayer of Montreal and Stanley Goldberg of Laporte, Ind., backed off their position that they should be eligible for further NBA offices even though they are no longer active boxing commissioners.

Barring last-minute developments, the way has been cleared for re-election as president of Dr. Charles Larson, a Tacoma, Wash., physician.

Delegates unanimously approved a proposal by Larson to create a national boxing research and educational foundation to stimulate the sport.

Spud Spray Believed Death Dose

HALIFAX (CP)—A potato insecticide may be the cause of the death of 350,000 young trout and salmon at a fish hatchery, Dr. R. Logie, head of fisheries department's Maritimes Fish Culture Centre, said Wednesday.

Hatchery superintendent T. F. Dolter noticed Aug. 24 that the fish looked "nervous" and two days later all were dead. He said that near the hatchery several farmers used potato spray on their potatoes and got water for their tanks and barrels from Rapide de Femme, which feeds the hatching ponds.

Gaels Look Sharp

KINGSTON (CP) — Queen's University Golden Gaels, finalists in the senior Intercollegiate Football Union last season, are shaping up as a top team at pre-season training camp, says coach Tom Thodal.

Almost all of last year's defensive team is back and 15 new recruits are included in the 46-man squad.

Heading the list of recruits is Derrick MacKesey of St. Catharines, who played with Duke University last year in the United States.

Two new halfbacks, William Edwards of Ottawa's Nepean High School and Rudy Barich of Sault Ste. Marie High School, are highly rated.

Fullmer Boxer Of Month

HERSHEY, Pa. (AP) — Middleweight Gene Fullmer of Utah edged heavyweight Bob Cleroux of Montreal for the National Boxing Association's boxer of the month honors.

The NBA rated Cleroux sixth challenger for champion Floyd Patterson's title.

Fullmer polled 10 votes and Cleroux seven in boxer-of-the-month balloting.

Other ratings include:

Heavyweight—Henry Cooper, England; 2, Ernie Ingemar Johansson, Sweden; 3. Eddie Machen, Portland, Ore.

Light heavyweight — Champion: Harold Johnson, Philadelphia; 1, Archie Moore, San Diego; 2. Doug Jones, New York; 3. Eddie Cotton, Seattle.

Middleweight — Champion: Fullmer; 1. Terry Downes, England; 2. Florentino Fernandez, Cuba; 3. Dick Tiger, Nigeria.

ELAN PROBE

LONDON (AP)—The British Boxing Board of Control said Wednesday it will fully investigate Terry Spinks' withdrawal from his fight against American Paddy Pratt Saturday night. Spinks, former British featherweight champion, was overweight for the scheduled bout. Later he developed a temperature and pulled out of the contest.

Liston Pleads Innocence

PHILADELPHIA (AP)—Heavyweight boxer Charles (Sonny) Liston, 28, pleaded not guilty Wednesday to a charge of turning off the lights of his car to avoid arrest following an incident here last June 13.

Liston, accompanied by manager George Katz and lawyer Morton Witkin, who asked for a jury trial. The trial will be held Sept. 26.

Liston and a companion were arrested in Fairmount Park after allegedly forcing a woman motorist to stop her car. A magistrate dismissed charges but the district attorney ordered Liston re-arrested.

The fighter was subsequently stripped of his ranking as No. 1 heavyweight contender and succeeded by the Pennsylvania Athletic Commission and the National Boxing Association.

SPAHN EASY WINNER

CINCINNATI (AP) — Warren Spahn, Milwaukee Braves' great pitcher who started, finished and won six games during the month, was a landslide winner of the National League's player-of-the-month award for August. Results of the monthly poll of a committee of sports writers and broadcasters Wednesday showed Spahn received 36 of a possible 40 votes. Vada Pinson of Cincinnati, Frank Thomas of Milwaukee, Juan Marichal of San Francisco and Larry Jackson of St. Louis coach received one vote.

All in Sport

59 USED CARS
ON OUR
2 BIG BELLEVILLE LOTS
MUST BE CLEARED
TO MAKE ROOM
For The New '62 Models Expected Soon

The Biggest Values We Have Ever Offered — This Means Definitely . . . THE LOWEST PRICES IN THE AREA!!

1960 CHEVROLET Bel-Air 2-Door Sedan with automatic transmission	$2395
1960 CORVAIR Deluxe 4-door sedan, low mileage	$1995
1960 PONTIAC Laurentian 4-door Sedan V-8, automatic and radio	$2695
1960 FORD 4-Door Ranchwagon V-8, automatic	$2750
1960 TRIUMPH 2-Door Sedan like new	$1795
1960 CHEVROLET Biscayne 4-door sedan	$2195
1960 ENVOY Special 4-door sedan	$1575
1959 CHEVROLET 4-door Sedan 6-cylinder, automatic and radio	$1995
1959 PONTIAC 4-door sedan 6-cylinder, automatic and radio	$1995
1959 SIMCA 4-door sedan very clean	$950
1959 D.K.W. 2-door sedan	$995
1959 PEUGEOT 4-door Sedan with radio	$1395
1958 CHEVROLET Biscayne 3-door sedan, one owner	$1695
1958 BUICK 2-Door Hardtop automatic and radio	$1850
1957 METEOR 2-Door Hardtop V-8, automatic and radio	$1295
1957 OLDSMOBILE Super 88 4-Door Sedan automatic, radio and power steering	$1450
1957 BUICK Special 4-door sedan, one owner	$1295
1957 PLYMOUTH Savoy 4-door sedan	$1075
1956 CHEVROLET Bel-Air 4-door sedan, 6-cylinder and radio	$1095
1956 PONTIAC Deluxe 4-door sedan, 6-cylinder and radio	$1095
1956 NASH RAMBLER 4-door sedan	$675
1954 METEOR 2-door sedan, V-8 and automatic	$795
1956 BUICK 4-door Hardtop automatic and radio	$1095
1955 PONTIAC Deluxe 4-door sedan, 6-cylinder	$895
1955 DODGE Regent 4-door sedan	$750
1955 ANGLIA 2-door sedan	$295
1955 MORRIS 2-door sedan	$295
1955 FORD 2-door ranchwagon	$595
1955 FORD Fairlane 4-door sedan with radio	$675
1954 METEOR Niagara 2-door sedan with radio	$350
1954 PONTIAC 2-door hardtop	$275
1953 METEOR 4-door sedan with automatic	$175
1953 MONARCH 2-door sedan	$195
1953 CHEVROLET Bel-Air 4-door sedan	$350
1952 VANGUARD 4-door sedan with radio	$195
1951 CHEVROLET 2-door sedan	$95

MEMBER G USED CAR WARRANTY PLAN
EVERY CAR CARRIES ONE FULL YEAR'S GUARANTEED WARRANTY

GOOD SELECTION OF OK GUARANTEED CARS

All Finance Plans Including Our No Down Payment Plan

Highest Trade-In Allowances Open Till 10 Every Evening

TRUDEAU MOTORS LIMITED
"THE USED CAR SHOPPING CENTRE"
CHEVROLET - ENVOY - CORVAIR - OLDSMOBILE - CADILLAC - CHEVROLET TRUCKS
31-45 STATION STREET — FOXBORO ROAD (At Cloverleaf)
DAY WO 8-6767 NIGHT WO 8-6769 — WAY WO 8-6767 NIGHT WO 8-6769

GIVE Generously . . .

Skilled hands of blind workers have a share in Canada's industry. Employment officers of The Canadian National Institute for the Blind secure jobs for blind men and women. Your dollars make this service possible. The campaign for funds is now underway in Hastings County, exclusive of Belleville where the C.N.I.B. is a member agency of the United Appeal. Please send contributions to Mr. W. T. Simpson, manager of the Canadian Bank of Commerce, Belleville.

FOOTBALL HEADQUARTERS

Be prepared for the football season when school opens. We have everything you need in football equipment.

BOYS' FOOTBALL KITS
Includes Helmet — Jersey — Shoulder pads and pants
Priced from 10.95

Good Quality FOOTBALLS from 3.50

Football SHOES from 13.95

WILSON FOOTBALL KITS
Includes Football — pump and kicking tee.
Priced from 6.95

Buy your complete football equipment for
NO MONEY DOWN and as low as 50c A WEEK

BOOTH Radio and Television Ltd.
170 FRONT ST. (Opp. City Hall) WO 8-5785

Ontario Intelligencer
SPORTS

Dodgers Close In, Eye Series Loot

Spahn Sets New Mark

By ED WILKS
Associated Press Staff Writer

Los Angeles Dodgers, with their eye on the scoreboard and their minds on the richest payoff in world series history, have scrapped back within one game of Cincinnati's stumbling Reds in the National League pennant race.

It was after the Dodgers had blown a 3-0 lead against San Francisco Wednesday night that the Colleuon scoreboard in Los Angeles showed a five - run eighth inning for St. Louis and then flashed the Cardinals 11-5 victory over the Reds.

That's when the Dodgers went to work, coming from behind with a five - run eighth of their own for a 9-5 victory over the Giants.

It was the fourth straight success and seventh victory in nine games for the Dodgers. Cincinnati, meanwhile, hasn't won two in a row in more than a week and has played only .500 ball (15-15) since taking over first place Aug. 16.

Fact is, the Dodgers, thinking of the player pool from a world series played in their 94,-000 - seat Colliseum and New York's 67,000 capacity Yankee Stadium, are two games up on the Reds in the decisive "lost" column.

While the Dodgers swept their four - game series with San Francisco, still hopeful Milwaukee beat Philadelphia 1-0 as Warren Spahn nailed his 300th career victory, most ever in one league by a left-handed pitcher. Chicago Cuba defeated Pittsburgh 6-2.

SPOOK PITCHER

The Dodgers got started on their big eighth when Frank Howard, who had singled home two runs in the first, rifled a single that almost knocked down losing pitcher Stu Miller (10-4) of the Giants. Willie Davis went in as a pinch runner, and the Dodgers were off and running, forcing an error that gave them unearned runs.

Despite a pitch out, Davis stole second and scooted on to third on catcher Ed Bailey's wild peg. Pinch - hitter Norm Sherry brought him in with a single, tying it five-all, and John Roseboro hit with a pitch and a double that gave Los Angeles the lead. An error, a walk, Wally Moon's two - run single and a force out by Snider brought in the other three. Snider also hit a two - run homer in the fifth.

Roger Craig (5-8), fourth of six Dodger pitchers, was the winner. He faced just one man after Larry Sherry had to leave in the eighth because of arm trouble. The Giants got home runs from Jim Davenport, Felipe Alou and Orlando Cepeda off starter Sandy Koufax.

St. Louis twice came from behind against the Reds after knocking out their ace right-hander, 19 - game winner Joey Jay, with two runs in the first inning. A two - run sixth on two of the Reds' four errors, Stan Musial's sacrifice fly and Ken Boyer's single put it away and beat reliever Jim Maloney (6-6) before the big eight made it a rout.

Right - hander Larry Jackson (12-9), a winner in nine of his last 10 decisions, settled down after walking three man on 12 consecutive pitches in a row, third and final with the Reds to one run in a homer by Jerry Lynch, over the last six innings.

SPAHN SET RECORD

Spahn (18-12), closing in on his 12th game with 20 or more victories, beat Eddie Plank's record of 305 victories, all in the AL, by blanking the Phils on three singles for his ninth straight complete game victory. It was Spahn's 54th career shutout and his second in a row, for a string of 23 scoreless innings.

The Braves, now six games out of Cincinnati, had five hits, scoring in the first inning on John Buzhardt's 5-hit 9 walk, Ed Mathews' single and Hank Aaron's sacrifice fly.

Phil Cavarretta made the most of five Pittsburgh errors and the eight - hit pitching of Don Cardwell (13-13), who had the Bucs blanked until they scored two unearned runs in the eighth. Joe Gibbon (18-10) was the loser.

Chiefs Nip Leafs 4-3, Jets Win

BY THE ASSOCIATED PRESS

The fight for the International League's batting title has developed into an exciting battle between rookies Ted Savage of Buffalo Bisons and John Powell of Rochester Red Wings.

Savage, connected for a home run and single Wednesday night to increase his average of .321 as Buffalo defeated Rochester 10-6. Savage gained two points on Powell, who had a single in five trips to the plate and dropped a point to .319.

A two-run eighth inning provided Richmond Virginians with a 5-3 victory over Columbus as Jack Charleston Marlins beat Jersey City Jerseys 5-1 behind Ken Washburn and Syracuse Chiefs edged Toronto Maple Leafs 4-3.

Savage's homer was his 24th of the year and his fourth in three games. Buffalo took a commanding lead by scoring six times in the first inning to hand a damaging blow to Rochester's playoff hopes.

The Red Wings, two games behind the fourth-place Leafs, must win three of their last four games to join the Leafs for the final playoff berth.

GO AHEAD

Consecutive singles by Sam Miley, Don Lock and Johnny Patrick and a force play put Pedro Gonzales sent Richmond ahead for good.

Washburn's win was his 16th of the year, high in the league, to end his fifth in six decisions over Jersey City. The victory gave the Marlins a sweep of the three-game series and closed out their first league home season with their transfer from Puerto Rico last May.

Frank Leja's 29th home run with two men aboard in the fifth inning provided the winning margin for Les Chiefs. It also gave Syracuse the series 2-1 as Gerry Arrigo gained his first league victory in three starts.

Major League Baseball Results

BY THE ASSOCIATED PRESS

American League

	W	L	Pct.	GBL
New York	94	45	.676	
Detroit	86	53	.619	8
Baltimore	83	58	.585	12½
Chicago	77	65	.542	18½
Cleveland	71	69	.507	23½
Boston	67	75	.472	28½
Los Angeles	61	79	.436	33½
Minnesota	59	79	.428	34½
Washington	53	88	.387	43
Kansas City	51	88	.367	43

Wednesday's Results

Washington 6 New York 5
Cleveland 4 Boston 9
Chicago 9-4 Minnesota 3-2
(Only games scheduled)

Today's Probable Pitchers

Detroit (Larry Sherry 8-4) at Boston (Monbouquette 11-12)
Cleveland (Hall 5-4) at New York (Terry 12-3) (N)
Washington (Bouldin 0-4) at Baltimore (Pappas 11-7) (N)
(Only games scheduled)

Friday's Games

Cleveland at New York (N)
Detroit at Boston (N)
Chicago at Los Angeles (N)
Wash'n at Baltimore (N)

National League

	W	L	Pct.	GBL
Cincinnati	82	56	.594	—
Los Angeles	78	54	.591	1
Milwaukee	78	54	.591	1
San Francisco	70	62	.530	9
St. Louis	70	64	.522	10
Pittsburgh	64	67	.489	14½
Chicago	58	76	.433	22
Philadelphia	46	86	.299	41½

Wednesday's Results

Pittsburgh 2 Chicago 6
Philadelphia 0 Milwaukee 1
Cincinnati 5 St. Louis 11
San Francisco 5 Los Angeles 9

Today's Probable Pitchers

Pittsburgh (Haddix 8-6) at Chicago (Drews 1-0)
(Only game scheduled)

Friday's Games

Philadelphia at Chicago
Phila. at Milwaukee (N)
St. Louis at Cincinnati (N)
Los Ang. at San Fran. (N)

International League

	W	L	Pct.	GBL
xColumbus	90	59	.604	—
Charleston	83	65	.637	5½
Buffalo	82	66	.554	6½
Toronto	73	73	.500	13½
Rochester	73	77	.487	17½
Richmond	70	79	.470	20
Jersey City	67	81	.453	22½
Syracuse	55	96	.364	36

x—clinched pennant.

Wednesday's Results

Rochester 6 Buffalo 10
Columbus 3 Richmond 5
Jersey City 1 Charleston 5
Syracuse 4 Toronto 3

Today's Games

J. City at Charleston (N)
Columbus at Rich'd (N)
Only games scheduled

Friday's Games

Toronto at Rochester (N)
Buffalo at Syracuse (N)
Chart'n at Columbus (N)
Rich'd at J. City (N)

American Association

Wednesday's Results

Louisville 5 Indianapolis 9
Dallas-F. W. 4 Omaha 3
Houston 3-5 Denver 0-6

Says Mr. Maris

Could Have Hit 'Em In Nebraska

SENDING NUMBER 54 ON THE WAY—New York Yankee slugger Roger Maris outs at ball to send it into right field bullpen for his 54th homer of year, at New York's Yankee Stadium Wednesday. Blow came in fourth inning off Washington starter Tom Cheney. Blast moved Roger seven games ahead of Babe Ruth's record 60 home run pace. It was Roger's first hit in last 17 times at bat. Yanks won, 8-5. (AP Wirephoto).

NEW YORK (AP)—Roger Maris took time Wednesday with those who claim Yankee Stadium, a paradise for left-handed hitters, has been exceptionally helpful in his dramatic bid to break Babe Ruth's home run record.

"I agree that this park has got to help a left-handed hitter like myself," he quipped, "but I still think I'd have hit just as many, or nearly as many, if I were still playing with Kansas City.

"Check my home runs and you'll find that I have hit more home runs on the road than at home. I don't know how many I hit in other parks this year but I know last year I hit 26 or 27 of my 39 on the road."

The records bear him out.

The New York Yankee outfielder slammed No. 54 of the season at Yankee Stadium Wednesday as Whitey Ford won his 23rd with a five-hit, 8-5 decision over Washington Senators. The victory increased the Yankees' American League lead over Detroit by eight games.

AHEAD OF RUTH

Maris' homer, putting him seven games ahead of Ruth's pace when the Babe slammed 60 in 1927, was Maris' 28th at Yankee Stadium.

The other 26 have been hit in foreign fields. Fellow Yankee Mickey Mantle, who walked twice Wednesday but failed to hit any out of the park, has hit 29 of his 51 in enemy territory.

Maris has made only five outs in his last 27 times at bat but he doesn't think he's in a slump.

"I know I'm not getting many base hits," he said, "but I don't call it a slump. I've hit some good balls in the last few days but they went right at some body. I feel I've done my job when I've hit the ball on the nose, even though there's nothing I can do about it."

"It gripes me when some guys say that's a home run hitter like you doing hitting .260? Those guys are just plain idiots."

Maris' actual batting average is .271.

"Sure, I'd like to have a high average but what's the point about it? It's been a real battle for me all year. I started out bad in spring training and for the first five weeks of the season. I don't like to be tonight. I don't think I got my third homer until some time in June."

Most recorded homers may be harder to come by from now on.

"I really don't expect any down the pipe. When one comes, I'm surprised."

The Sports Calendar

SOFTBALL
Tonight—OASA Senior "B" playdowns: Oshawa vs RCAF Flyers, at Cobourg, 8.15 p.m.
Saturday — OASA Midget "A" playdown: oronto Legion vs Belleville Booth TVs. CNRA Park, 3.30 p.m.
Saturday — OASA Int. "B" playdown: New market at Picton, 2.00 p.m.

TRAP SHOOTING
Sunday—Quinte Trap and Gun Club annual shoot, members only, 10.00 a.m.
Quinte Trap and Gun Club every Sunday at 10.30 a.m. and every Wednesday at 6.30 p.m.

BASEBALL
Saturday — OBA Peewee "A" playdowns: Peterborough vs Belleville, CNRA Park, 2.00 p.m.
Sunday — OBA Junior "A" playdowns: Peterborough vs. Belleville Kenmors, at Fairgrounds, 3.00 p.m.

MANDRAKE SHOOTING
Handgun shooting every Wednesday evening at the Redmersville range, 6.30 p.m.

WRESTLING
Friday — Three bouts at Belleville Memorial Arena, featuring Whipper Billy Watson vs The Great Kudo, 8.00 p.m.

KARTING
Go-Karting for adults and children, every day, at Shannonville Speedway Parkland.

LAWN BOWLING
Saturday — Brighton — Canada Rex Spray Trophy — Doubles.

HOCKEY
Tonight — OHA Eastern Junior "B" League meeting at the Belleville Radio Station at 8.00 p. m.

SOCCER
Sunday— Belleville Charity Cup play; Belleville Parsons vs Trenton, Fairgrounds, 3 p.m.

WRESTLING
MEMORIAL ARENA — BELLEVILLE
FRIDAY, SEPT. 8
8.00 O'CLOCK
Daylight Saving Time
CHALLENGE MATCH
WHIPPER WATSON
vs.
THE GREAT KUDO
STAN STASIAK vs. TONY MARINO
Man Mountain Campbell vs. Karol Kalmikoff
ADMISSION: Reserved $1.25 — General Admission $1.00
Ladies and Children 75c
Tickets on sale Tom Lewis Cigar Store, Dial WO 8-7243
formerly Bill Cook's Cigar Store

ON FOUR WHEELS OR TWO
THE BEST OF BOTH CAN BE SEEN IN ONE THRILLING RACE-PACKED DAY!
INDIAN SUMMER TROPHY RACES
at
MOSPORT PARK
BOWMANVILLE
Saturday, Sept. 9th
11.00 a.m.
BRITISH EMPIRE MOTOR CLUB
ADMISSION $3.00

Sport Slices...

RARE, MEDIUM, WELL-DONE

By GEO. H. CARVER, *Sports Editor*

As the man said "I would rather have my boy stealing bases than purses".

As his friend remarked, "I would rather see my son being chased by runners on a track than by policemen on a street."

And as a friend of mine once said, "when the young gaffers are trying to break records, they are not smashing windows."

All of which leads up to the fact the Belleville Minor Sports Association is holding a tag day over the weekend, Friday afternoon and Saturday morning is be canvassed.

Much has been written and aired about the sports activities of the younger fellows. Reports and stories of the games in baseball, softball, hockey and soccer have been released as they occur but little, very little has been published about the men who are behind these activities.

The Belleville Minor Sports Association has grown from a small group of enthusiastic sports and middle-minded men to a well-established, well-organized institution.

Up to a few years ago each department of sport functioned individually. Then the powers-that-be decided to merge their resources and the Minor Sports Association came into being, operating under one executive but with each branch having its own slate of officers.

This past year hockey was under the administration of Bill Brennan. Baseball was operated by Russ Soules; softball by Allen Sills and soccer by Don Wilson. All these men and their assistants deserve high praise for jobs exceptionally well done.

People are becoming more convinced that there is a real benefit to be derived for Canada and their communities if we encourage the youth of the country to take part more and more in sports and recreational activities.

Mounting evidences in Canada has convinced most thinking people that some drastic action must be taken by the leaders of public communities, including educational authorities, to imbue the youngsters with the desirability of taking part in physical activities.

This is being done to a generous extent by the men of the Minor Sports Association. Some thousands of youngsters annually enjoy the benefits of their efforts in the various phases of the association's sports calendar.

The number of youngsters participating in the association's activities increases each year. This is as it should be. The association executive welcomes the newcomers, but its annual budget increases commensurately with the number of participating youngsters.

It is felt that a generous response on the part of the general public through the medium of a tag day will help relieve the additional financial burden.

So when a youngster asks you to buy a tag tomorrow or Saturday don't turn away. A nickel will help if you cannot afford more.

Remember "a man is never so tall as when he stoops to help a child".

WRESTLING

They call him the "Great Kudo". The copy boy says he has been wrestling around Kingston and its hinterlands for some time. In any event the main bout is billed as a "Special Match" between the Kudo and popular Whipper Watson come tomorrow night. Seems the pair have had at each other somewhere, sometime, and there's a bit of a grudge still hanging fire. Anyway it will be nice to see the handsome White back in harness here. If he survives tonight's clash with Dick "Bulldog" Brewer in Toronto.

What could steal the show is the semi-final between popular Tony Marino and the "Arvida Assassin" Stan Stasiak. Now there's a bout . . . " Man Mountain Campbell takes on Karol Kalmikoff in the opener.

PREFERRED EATING

LONDON (CP) — A contributor to Lancet, the medical magazine, reports that cockroaches frequently infest bakeries and candy bars is disbookshelves, showing a marked appearing. Cheshire technology preference for the respected are being replaced by "health principles of Medical Statistics shops" specializing in apples, nuts and carrots, in a campaign medical publications are paign to improve children's less palatable, he reported. teeth.

STERNER TUCKSHOP

WALLASEY, England (CP)— The traditional school-boy's tuckshop with its cream cakes and candy bars is disthe

HUNTING SUPPLIES on EASY BUDGET TERMS
SHOTGUNS — RIFLES — ACCESSORIES
AMMUNITION
Well known makes such as Winchester — Remington — Savage — Ithica — Mossberg — Cooey.
BRAND NEW
SHOTGUNS
Priced from
23.95
up
BOOTH
RADIO AND TELEVISION LTD.
170 FRONT ST. (Opp. City Hall) WO 8-5781

Belts No 54

Maris Near Record, Six, Seven To Go

By ED WILKS
Associated Press Staff Writer

Six more. Two every five games. That's all it will take now for Roger Maris to hit 59 home runs and tie Babe Ruth's exclusive record.

After belting No. 54 Wednesday, his first hit in 17 at bats as New York Yankees clobbered Washington Senators 9-6, Maris is seven games ahead of Ruth's record pace of 1927. And he has 15 games — against Cleveland, Chicago, Detroit and Baltimore — in which to match or break the Babe's record or break the limit of 154 team decisions set by Commissioner Ford Frick.

Mickey Mantle, who has paired with Maris for half of the Yankees' American League record - setting 210 homers this season, was 0-for-2, walking twice and now is one game and one home run behind Ruth's pace. Mickey has hit 51.

Pushed to the background as Maris' 54th set off an awesome display of five Yankee home runs was the fact that Whitey Ford became the first left-hander to win 23 games in the AL since 1952, and that New York zoomed eight games ahead of the idle Detroit Tigers in the flag race with a seventh straight victory.

Chicago White Sox beat Minnesota Twins twice, 6-3, and 4-2 in 10 innings, and Boston Red Sox clipped Cleveland Indians 4-3 in the only other games scheduled.

Maris' home run, his ninth against Washington, broke up a scoreless duel between Ford (15-5) and Tom Cheney (13-13) and got the Yankees started on a five - run fourth inning after two were out. John Blanchard, who batted two, each with Mantle on base; Bill Skowron and Bob Kale hit the other home runs as the Yankees made seven hits pay off with eight runs.

Ford allowed five hits and struck out seven for his 10th complete game in 34 starts. Any combination of New York pitcher or Detroit defeats totalling 15 now clinches the flag for the Yankees.

No AL pitcher has won 23 since Early Wynn and Bob Lemon both had 23 for Cleveland in 1954. Bobby Shantz was the last AL lefty to do it winning 24 for the Philadelphia Athletics in 1952.

The White Sox banged 13 hits, one an inside - the - park homer by Nellie Fox, and beat Pete Ramos (10-17) as Juan Pizarro (13-5) won his seventh in a row in the first game of Tuesday's foggy 3-3 tie. Two unearned runs in the 10th, on two errors and Sherm Lollar's double, won the second game for the Sox and Don Larsen (7-1), who gave up four hits in nine innings. Camilo Pascual (13-15) was the loser.

Carl Yastrzemski drove in four runs, three with a homer, for Boston. Rookie Don Schwall (11-4) kept the Orioles in check although allowing 11 hits. Jim Perry (9-13) lost it.

Major League Leaders

By THE ASSOCIATED PRESS

National League

	AB	R	H	Pct.
Clemente, Pitts.	538	92	186	.350
Pinson, Cincin.	550	96	189	.344
Robinson, Cin.	488	109	169	.339
Aaron, Milwau.	529	103	171	.327
Moon, Los Ang.	360	61	126	.323

Runs — Mays, San Francisco, 121.

Runs batted in—Cepeda, San Francisco, 121.

Hits—Pinson, 189.

Doubles—Aaron, 35.

Triples—Allman, Chicago, 12.

Home runs—Cepeda, 28.

Stolen bases—Moon, Los Angeles, 20.

Pitching — Podres, Los Angeles, 15-4, .833.

Strikeouts—Koufax, Los Angeles, 234.

American League

	AB	R	H	Pct.
Cash, Detroit	460	101	166	.361
Howard, NYork	374	53	134	.358
Pierce, Chicago	453	73	149	.329
Mantle, NYork	469	121	152	.324
Gentile, Balti.	432	89	135	.313

Runs batted in—Gentile, 127.

Hits—B. Robinson, Baltimore, 188.

Doubles—Kaline, Detroit and Kosbek, New York, 35.

Triples—Wood, Detroit, 11.

Home runs—Maris, New York, 54.

Stolen bases — Aparicio, Chicago, 47.

Pitching — Ford, New York, 23-3, .885.

Booth's Meet Toronto Here On Saturday

Belleville Booth TV's meet the Toronto Legion in the first game of their OSAA Midget 'A' playdown series here Saturday afternoon. The game is slated for CNRA Pack at 3.30 p.m.

Booth's will hold a practice Friday evening at the CNRA at six o'clock and will go back to Toronto for the second game of the series Monday. Game time Monday is 8.15 at Fairbanks Park.

It has also been announced that the winner of this series will meet a winner from among Hamilton, Hilgmar, Falls, Sarnia, Trenwater and Rostock on September 23 and 27 and also the 30th if a third game is necessary.

A winner from the Northland Fastball Midget Association will come south for the all-Ontario finals on October 7.

LACROSSE BOOM

LONDON (CP) — Canada's historic sport, lacrosse, is becoming increasingly popular in Britain. Two London 'schools now have included lacrosse in their curriculum, and more are expected to join.

SPECIAL PURCHASE!

PRICED TO GO . . .

TRANSISTOR RADIO

INSTALLED IN - THE - DASH

Complete with Aerial and Dash Kit FOR ONLY 39.95 EASY TERMS

TRANSISTOR POWERED — HANDSOME DASH PLATE

Fits most 12-volt systems — Nothing more to buy

Including imported cars (except those with positive ground). It's all yours . . . completely installed at this low price. Full warranty.

On Sale Only at Metro-Toronto Stores

Home Run Derby

By THE ASSOCIATED PRESS

The following table shows how Roger Maris and Mickey Mantle of New York compare with the record pace of Babe Ruth in 1927:

	No.	GP	Date hit
Player			
Maris	54	139	Sept. 5
Mantle	51	139	Sept. 3
Ruth	54	146	Sept. 18

x - one game behind Ruth's pace.

Quinte Trap, Gun Club

The Quinte Trap and Gun Club will hold its annual club shoot this Sunday morning starting at 10.00 a.m.

This shoot, for members only will use the Miller scoring system on the 16 yard targets and the Leefe scoring system for the 50 handicap targets. All members are urged to come out and try for the cash prizes.

Yesterday, in the weekly shoot, Gerald Robertson and Gary Cranston topped the field with scores of 94.

Other high scores were: George Hummel 93, John Walsh 93, Doug Johnston 92, Lorne Conkwright 93, Ray McKinnon 92, Don Dalrymple 92, Ed Peake 91, Jack Dodson 91, Bob Peake 91, Harry Parnell 90.

FASTER FREIGHT

LONDON (CP) — The first train dice trades in the world are being fitted to freight cars on British Railways. They require less servicing and allow freight trains to operate at passenger-train speeds.

The following chart is for the period from Saturday, September 9th, to Sunday, September 17th.

All times are Eastern Day-Light Saving Time.

Day	A.M. Minor	A.M. Major	P.M. Minor	P.M. Major
Saturday	8.35	11.45	6.00	----
Sunday	9.30	12.10	6.45	12.20
Monday	7.05	12.35	7.30	12.55
Tuesday	7.45	1.35	8.10	1.55
Wednes.	8.35	2.30	8.55	2.40
Thurs.	9.10	2.50	9.35	3.20
Friday	9.55	3.45	10.20	4.05
Saturd.	10.40	4.30	11.10	4.55
Sunday	11.30	5.20	----	5.50

Manager Speaks Piece

'Blows Top, Burns Wires'

Bob Neil, manager of the Cobourg Merchants softball club blasted the telegraph wires between Belleville and Cobourg yesterday in what he called "an attempt to clear up some of this ridiculous situation and to get justice for our players and team." One of his calls was to this newspaper's sports department.

Cobourg failed to appear for the third game of the Belleville and District softball league finals here Tuesday night.

League President Bill Hurst announced that the game had been awarded to Joyce Meats (Bata) but Cobourg must turn over a cheque to Joyce to cover expenses of the Tuesday game; that the fourth game of the series must be played back here in Belleville this Saturday night.

Neil, who demanded a meeting to clear up the situation, said that he, the team manager, did not know that his club was to have played here Tuesday.

He said he had told both Jerry Joyce and Bill Shaw, of the Joyce team, that he could not field a club for that night. He said he had planned on coming here with the third game on Thursday (tonight).

Neil admitted that Charlie Tuesday but claims that Gulas "just isn't ready," had on right to make this agreement. He also said that Eulalen did not tell him (Neil) that he had agreed to play the game.

Neil claimed that league secretary Cliff Belch had no right to order the Cobourg club what to play the Cobourg games. "According to the constitution, right here in my hands, it is up to the two team managers, in this case Bill Shaw and myself, to arrange the playoff games. And I told Joyces we would not be there Tuesday."

"We are not going to give anybody a cheque and we are not going to play down there Saturday," he added.

Neil is insisting upon a full executive meeting to clear up the mess. He said he would be willing to turn over half of the gate from the fourth game in Cobourg and added even half of the sticking gate there too if it was necessary, to the Joyce team, "But he felt, would compensate for expenses of "Tuesday's mixup" in Belleville.

The conditions of course would be that the third game would be rescheduled here in Belleville, throwing out Tuesday's forfeit, then going ahead with the fourth game in Cobourg.

The Cobourg manager continued: "We are not going to be railroaded out of this series by so much as a meeting. At first they said there would be a meeting to settle matters and now they won't even give us that much," he shouted.

"Cobourg has given a lot to this league, as a matter of fact it it hadn't been for Cobourg you wouldn't even have a league. Well, if we have to forfeit this series, or even a game, we will never have anything to do with a Belleville league again," he concluded.

Yesterday Stars

By THE ASSOCIATED PRESS

Pitching: Warren Spahn, Milwaukee Braves, beat Philadelphia Phillies 1-0 with a three hitter, walking one man and striking out six for his ninth straight complete-game victory. It was his 306th career win, a major league record by a left-hander in one league.

Hitting: Ken Boyer, St. Louis Cardinals, was 4-for-4 at the plate and broke a 5-5 tie with a sixth-inning single in an 11-5 victory over the first-place Cincinnati Reds.

MOSLEM PROJECT

LONDON (CP) — A Moslem mosque, complete with five of the traditional onion - shaped domes is to be built in the Regent Park district. Funds for the £150,000 building have been contributed by Moslems all over the world.

CORN REMOVER
BRAM HUMPHREYS
SHOE REPAIR

Arch Supports and Shoes Repaired
19 Campbell Street
PHONE WO 8-2854
"The Foot Comfort Centre"

OUR DWELLING AND CONTENTS INSURANCE

Feature . . .

Prompt, experienced claims service

Individual or packaged policies

Low competitive rates

Annual or three-year contracts

Large reliable companies

Experienced staff to serve you

Personal insurance service

Budget payments

Why settle for less? Give us a call for information before buying or renewing your fire insurance. Join with thousands of other customers. Insist on the best.

Lorne McDougall Insurance Agencies Ltd.
158 Front Street—Belleville
Dial WO 8-5728
"Eastern Ontario's Largest Insurance Agency"

Soccer Fans Collect Big Pool Payoffs

LONDON (Reuters)—Two Londoners who have never seen a soccer game Wednesday won big payoffs in the soccer pools.

The biggest single winner was Mrs. Joan Mascall, a 37-year-old widow, who potted £40,272 (US $112,642) from the Liverpool firm of Littlewoods. She staked 2s 6d (12 cents) and had an all-correct line of forecasts of soccer results.

Truck driver Bill Brown, 48, took part of a £34,113 ($151,567) win in another pool. He shares the money with seven other members of a syndicate.

Fall Flavored SPORT COATS

Handsome, man-some and then some! These are the words that best describe our new Fall Sport Coats. But one look is worth a thousand words —so come in and see for yourself.

29.50 up

Dover's

Dover's

BOAT STORAGE
Clean Dry Boat Storage at Reasonable Rates
BOATS $20.00
TRAILERS $5.00
Limited Space
Reserve Yours Now
WO 8-3813 or P.O. Box 97

DON'T DYE YOUR GRAY HAIR
GROOM IN YOUTHFUL COLOR

MEN AND WOMEN who have been greying their hair, now wish they had never started. Hundreds of men and women are discovering a way to look younger through improved Kromex Formulas by using Frommes Formulas No. 71. By grooming your hair each morning with Formulas No. 71, you find you are regaining your youthful color as well as relieving your hair's dryness and brittleness. Simply dampen the hair each day and comb. Within a week or so you'll see natural looking, youthful color replacing the dull, unattractive greyness. Try this scientific formula today! Frommes Formulas No. 7 may be purchased at our Clinic, 229 Yonge St., Suite 413, Toronto, or C.O.D. by writing Box 11, Fromm-St., Suite 413, Toronto, or C.O.D. by writing Box 11, Fromm-Mez Hair Specialists, 229 Yonge St., Suite 413 Toronto, Ontario. Only $2.00 for a generous, easy-to-use, 8-ounce bottle, plus C.O.D. charges, or by sending a cheque or money order for $3.25 your order will be forwarded, post paid.

ACIDLESS—CARBON-FREE
NUGOLD MOTOR OIL
Perfect lubrication—at HALF THE PRICE of Service station grades. For all cars and trucks that do not require a heavy-duty detergent oil.

QT. .31 GAL. .99

OIL FILTER Elements
Mate-Master Oil Filter Elements, available "mate-rial" performance guaranteed for one engine life . . . filters out harmful dirt, sludge, etc., to keep oil clean, full-bodied for fresh lively power even up to 5,000 miles between changes. .94
As low as .....

NOW OPEN for parts & service THURSDAY until 9 P.M.
Also OPEN FRIDAY night until 9 p.m.
Open Monday to Saturday 8.30 a.m. to 6 p.m.

NO MONEY DOWN—Nothing to pay until Oct. 15th— Just say "CHARGE IT!"
No Interest on 30 Day Accounts or up to 12 months to pay on our Budget Plan
INTERNATIONAL CREDIT CARDS ACCEPTED HERE

5% COUPONS ON ALL CASH PURCHASES

BABY AUTO SEAT.
Sturdy all-steel frame covered with attractive rayon material in assorted colors. Padded seat 1.69

"Hercules" Car-Top Carrier
Our most popular, versatile model. Weather-resistant hardwood crossbars, oversize suction cups and kak-down straps secure the load 6.95

5-WAY
A cooling system conditioner that works 5 ways to prevent and cure cooling system ills. .89

MOTOR CONDITIONER
A 10-minute tune-up in a can . . . gives engines "pep" and "get-up-and-go". 20-oz. .69

RUST REMOVER — Chrome Polish
Removes rust, grease, oil, chrome, bone dirt. Restores lustre to chrome protection. ½-pint .42

DRY-TYPE AIR FILTER
Replaces for greater gas economy, more power. Lists your car and engine number. As low as 1.95

LITTER BASKET
For car or home. Sturdy flexible plastic in assorted colors. With mounting bracket. Good size ..... .69

CANADIAN TIRE CORPN
Canada's CANADIAN TIRE ASSOCIATE STORE
Save Safely
COR. COLEMAN and HARRIET STREETS
DON HILL LIMITED
DIAL WO 8-6701

LAST DAY AT BELLE — Deborah Kerr, Gary Cooper and Eric Portman are co-starred in the suspense-shocker, "The Naked Edge", written by Joseph (Psycho) Stephano, showing tonight for the last times at the Belle Theatre in Belleville.

NETWORK PROGRAMS

THURSDAY

6.30—CBL Continental Kitchen	9.00—CBL Boundary		Back the Years
6.45—CBL Jeremy Rifkin	9.30—CBL Worth Noting	10.30—CBL Pest Free Talk	
6.55—CJBC Bob and Ray	9.50—CJBC Records in Melody	10.35—CBL Showcase	
7.00—CBL International Rendezvous	9.55—CBL Reeds on the Ramble	10.50—CBL Bouquet of Praise	
7.05—CBL Syrac's Corner	9.58—CBL Summer Showcase	11.00—CBL Nurse	
7.30—CBL Beyond Our Ken	10.00—CBL Court of Opinion	11.15—CJBC Don Rhys Show	
8.00—CBL Assignment	10.30—CBL Roll	11.30—CBL Diary Made	
		12.00—CBL Music at the Close	

TV-Radio Column

One of Hardest Jobs in TV That of Show Host - - Powell

By CYNTHIA LOWRY

HOLLYWOOD (AP)—"One of the hardest jobs in television," said Dick Powell, "is being the host on a show. What do you say for 45 seconds at the beginning of the show when you really haven't anything to say except please watch?"

Broadcasting — including radio—certainly did not invent the "host" or "master of ceremonies," but because of its requirements it certainly has brought it to its full, if not finest, flowering.

Today there are even categories of hosts.

One, of course, is the excessively jolly, hyper-thyroid MC of the day-time audience participation show with his carefully prepared little ad libs. His principal requirements are an easy ceaseless flow of patter, an invigorating manner, a firm hand in steering the contestants through their paces and a sincere way with the commercials.

The other major category is the "introducing host," whose primary function is to provide the one threat that ties a varied assortment of shows into a bundle.

Eminent practitioners of this specialty are Alfred Hitchcock, whose gagged - up backgrounds and mischievous manner lifted horrendous stories into comedy of form; Boris Karloff, whose oncamera personality, is that of a tongue-in-cheek boogyman; Powell, who prefaced his Zane Grey Theatre shows with factual lectures on aspects of life in the Old West, and a newcomer, Richard Boone, who has been inviting the viewers to watch this summer's reruns of Playhouse 90 shows.

TV producers obviously believe the host's job to be highly important to the success of a series. It may well be, too, because during the summer Playhouse 90 round a place among TV's 10 most popular shows, a lofty perch it never managed to achieve before.

Bonarlaw

BONARLAW — Mrs. Ed Lyons of Turner Valley, Alta., is visiting Mr. and Mrs. Bert McCoy and friends.

Mr. and Mrs. Riki Hazzett and boys of Toronto visited Mr. and Mrs. Harry Baselett.

Mr. and Mrs. J. Legge are spendings week with their son, Mr. and Mrs. John Legge, at Brantford.

Miss Barbara Neal, student nurse at Kingston General Hospital, spent the weekend with Mr. and Mrs. Bill Neal.

Mrs. C. Bick, Belleville, and Mr. and Mrs. A. Burkitt, were supper guests of Mr. and Mrs. R. Dickie, on Tuesday.

Mr. and Mrs. H. J. Barlow and Mr. and Mrs. Clarence McKeown were amongPthose who attended the funeral of Reg McGee on Tuesday.

Mr. and Mrs. James McComb and Rhonda and Randy, have moved to Peterborough.

The Misses Darlene, Shirley and Sharon Burkitt spent Monday with Mr. and Mrs. J. McComb in Peterborough.

The I.O.D. held its orange service at St. Mark's Anglican Church on Sunday evening. The Rev. R. G. Fleming was minister for the occasion.

Mrs. Charles Hick returned to her home in Belleville on Thursday.

The marriage of Miss Brenda McKeown and Mr. William Cronkwright was solemnized in St. Mark's Anglican Church on Saturday by the Rev. R. G. Fleming.

Miss Beverley McKeown of Windsor spent the weekend at her home and attended the wedding of her sister, on Saturday.

Mr. and Mrs. A. Burkitt and Mr. and Mrs. Bill Burkitt spent the weekend with friends at Sudbury.

Several from this vicinity attended Marmora Fair on Monday.

Mr. Ted Grills, Tony and Harry, spent Monday evening with Mr. and Mrs. A. Burkitt.

Mr. and Mrs. Elwood Johnson have moved to Stirling.

During an electrical storm, the home of Mr. Roy Short was struck by lightning which burned out the telephone.

The barn on the farm of Mr Fred Mack was destroyed by fire.

Mr. and Mrs. James Donaldson and family of Shelbourne were guests of Mr. and Mrs. Ira Bristol.

Mr. and Mrs. Fred McDonnell and Mr. and Mrs. Ira Bristol attended the church service at May Bay, at the U.E.L. church.

SENATORS BUT CATCHER

WASHINGTON (AP) — Washington Senators announced Wednesday the purchase of catcher Ken Leo Retner from San Diego of the Pacific Coast League.

(ADVT.)

Simple Ulcers Boils-Open Sores

Now Get Real Help At Home—No Time Lost From Work

The simple EMERALD OIL home treatment usually starts work at once while those risky risks are being helped. You get relief and quick for EMERALD OIL helps promote healthy healing.

EMERALD OIL acts instantly to quiet pain, reduce inflammation and stimulate circulation bringing fresh blood to the injured part. Just follow the simple directions. EMERALD OIL is sold by, all druggists.

EVENING RHAPSODY ON CJBQ RADIO

TONIGHT AT 7.30

Tchaikovsky's 1812 Overture, Antol Dorati, conducting the Minneapolis Symphony Orchestra.

Through the Years, (Youmans), and Let My Song Fill Your Heart, (Charles, Sung by Eileen Farrell.

Let's Fall in Love, and I've Got You Under My Skin, Fred Waring and the Pennsylvanians.

All Through the Night, and Estrellita, Morton Gould and His Orchestra.

Oklahoma Medley (Richard Rogers), Andre Kostelanetz and His Orchestra.

The Dance of the Seven Veils, Paul Parsy and the Detroit Symphony Orchestra.

Moment Musicale, (Rachmaninoff, Leonard Pennario, pianist.

Polovetsian Dances, (Borodin), Peter Cranmer and the Berlin Promenade Orchestra.

Rosenkavalier Waltzes, Felix Slatkin conducts the Hollywood Bowl Orchestra.

The Bullfighter's Prayer, (Turina), and Brazilian Dance, (Guarnieri), Frederick Fennell and the Eastman- Rochester Pops Orchestra.

Bewitched, My Funny Valentine, and There's a Small Hotel, (Hit Song from Pal Joey), 101 Strings.

If Ever I Would Leave You, (from Camelot), Sung by Robert Goulet.

The Touch of Your Hand; and Ol' Man River. Played by Percy Faith and His Orchestra.

I Got Plenty of Nothing, and Summertime, (Music of George Gershwin). Also played by Percy Faith and the Orchestra.

Clair de Lune, (Debussy), Andre Kostelanetz and His Orchestra.

Dance Bohemienne, (from Carmen), Mishel Piatro and His Concert Orchestra.

You Are Beautiful, and I Enjoy Being a Girl, (from the Flower Drum Song). Andre Kostelanetz and His Orchestra.

76 Trombones, (Meredith Wilson), Medallion Marching Band.

Sports in Brief

TO RETURN TO U.K.

TORONTO (CP) — Tommy Younger, goalkeeper and coach with Toronto City in the Eastern Canada Professional Soccer League, is going back to England in May. The 31-year-old Scottish international, who retired two years ago, has accepted a call to Leeds United of the English League Second Division.

ENTERS RACE

TORONTO (CP) — Hidden Treasure, winner of $118,650, will attempt to add the $10,000 Horometer Stakes to his list of victories when he runs the one-mile and one-furlong race at Old Woodbine Saturday. His toughest opposition is expected to come from Windy Ship, Song of Zeus and Major Turley.

Phone
CENTRAL
RADIO TAXI
WO 2-5353
For
Prompt, Efficient
Taxi Service
ANYWHERE!
ANYTIME!

ELECT MAT CHIEF

HERSHEY, Pa. (AP) — The National Wrestling Association Wednesday elected Charles Plasman of St. Louis president. The association, holding its convention in conjunction with the National Boxing Association meeting, also elected Henri Gagnon of Quebec first vice-president.

RE-OPENING
FREDDINE'S DANCE ACADEMY
TAP — BALLET — HIGHLAND
ACROBATIC
Beginners, Intermediate and Advanced
A FIRST SPECIAL
Teachers' Course and Keep-Fit Classes
FOR REGISTRATION:
Phone WO 2-5231

AT THE BELLEVILLE DRIVE-IN — Scenes from "One Eyed Jacks", as depicted by noted Carikaturist Julius Kroll are fittingly dominated by Marlon Brando, who functioned not only as the film's star but also as its director — a first for the much-lauded actor. "One Eyed Jacks" is a Paramount release in Technicolor opening tonight at Belleville Drive-In Theatre. 2nd feature also in color and CinemaScope is the fun-packed comedy "Love In A Goldfish Bowl", featuring Tommy Sands and Fabian.

Movie Column

Eva Marie Saint Likes Hollywood But All of

By JAMES BACON

HOLLYWOOD (AP) — Eva Marie Saint is staging her own little revolution against the dire threat of runaway production.

The blonde Oscar winner is making All Fall Down at MGM, her first picture in more than a year.

The reason is not lack of offers.

"I was just determined to stay in Hollywood," she says. "This is the greatest place in the world to make pictures."

In India Miss Saint, her husband, director Jeff Hayden, and their two-year-old children, broke up housekeeping and lived in a hotel in Israel for many months during the filming of Exodus.

The most beautiful location shot in the picture proved a lush, green valley. Last week Jeff and I drove up to the Ojai Valley (about 90 miles north) and saw the exact setting.

Eva gives the tip-off on why Israel and not the Ojai Valley was chosen for the film.

"They only paid the Israeli extras 50 cents a day." (They get around $20 minimum here).

Eva said some of the extras complained about the low scale to her.

"I told them the next time a movie company wants to hire them get organized and refuse to work for such wages."

Since Exodus, Eva was offered the El Cid role in Spain later taken by Sophia Loren, a picture in England and one in Rome.

"I turned them all down," she says. "It's crazy, Jeff is established directing television here. Darrell, our oldest, is in school now. I love Hollywood."

THEATRE FEATURE TIMES

AT THE BELLE — Gary Cooper, Deborah Kerr, Eric Portman, Michael Wilding, in "The Naked Edge". 2.35-7.30-9.25.

AT THE PARK — "Dondi", David Janssen, Patti Page, David Kory. 1.00-3.10 — "Tess of the Storm Country", Diane Baker, Eddie Hodges, Jeff Richards, Jodi Wexler, Ed Begley, Lurene Tuttle, Color by DeLuxe.

AT THE BELLEVILLE DRIVE-IN — Show starts at dusk. "Love In A Goldfish Bowl", Color, Tommy Sands, Fabian, Jane Powell. "One Eyed Jacks", Color, Marlon Brando, Karl Malden.

AT THE QUINTE DRIVE-IN—Show starts at dusk. Joel McCrea and Sandra Dee in "The Wild and the Innocent", Color — "Tess of the Storm Country", Color.

BELLEVILLE DRIVE-IN
PRESENTING
FAMOUS PLAYERS BIG PARADE OF HITS!
NOW PLAYING— ALL COLOR SHOW!

MARLON BRANDO
KARL MALDEN
One eyed JACKS
TECHNICOLOR

TOMMY SANDS • FABIAN
Love in a Goldfish Bowl
TECHNICOLOR — PANAVISION

— 2 ADULT ENTERTAINMENT HITS —

FAMOUS PLAYERS CANADIAN CORP. presents
Big Parade of Hits
DISNEY DOES IT AGAIN!
HE KEEPS UP THE HOWLING PACE HE STARTED WITH 'ABSENT-MINDED PROFESSOR' AND '101 DALMATIANS'

IT'S DEDICATED TO THE PROPOSITION THAT TEEN-AGERS AND PARENTS ARE CREATED EQUALLY HILARIOUS!

What These Two Look-Alikes Do To A Marriage Is Nothing To What They Do To The Screen In Disney Delight!

WALT DISNEY presents Hayley MILLS and Hayley MILLS
The PARENT TRAP!
starring Maureen O'HARA • Brian KEITH
Charles RUGGLES • Una MERKEL • Leo G. CARROLL • Joanna BARNES
Technicolor
CHILDREN 35¢ ANYTIME
ADDED
A LAUGH-LOADED TALL TALE OF THE OLD WEST!
Walt Disney's
THE SAGA OF WINDWAGON SMITH
Technicolor Panavision
LAST DAY! Gary Cooper - Deborah Kerr in "The Naked Edge" 7.00 & 9.00 (Adult)
Tomorrow! FROM THE FAMOUS PLAYERS PARADE OF HITS
BELLE
A FAMOUS PLAYERS THEATRE
2.00 7.00 9.00
FRIDAY AFTER SCHOOL MAT. at 4.30, Over 6.30
SATURDAY CONTINUOUS 11.00: 1.00: 3.00: 5.00: 7.00: 9.00 — Doors 10.30

AT THE PARK — David Janssen, Patti Page and new star David Kory who plays the title role in "Dondi", are starred in Albert Zugsmith's production for Allied Artists. Also starred are Walter Winchell, Mickey Shaughnessy, Robert Strauss, Arnold Stang, opening tonight at the air conditioned Park Theatre. On the same program in Color, "The Oklahoman", starring Joel McCrea.

FIRST BELLEVILLE SHOWING
A GRAND FAMILY SHOW!

DONDI
THE RIOTOUS TALE OF THE KID WHO CAPTURED THE ARMY!
DAVID JANSSEN · PATTI PAGE
WALTER WINCHELL · MICKEY SHAUGHNESSY
ROBERT STRAUSS · ARNOLD STANG
DAVID KORY
BASED ON THE COMIC STRIP THAT THRILLS MILLIONS!
2nd HIT — GREATEST PLAINSMAN OF THEM ALL

JOEL McCREA - "THE OKLAHOMAN"
CinemaScope COLOR by DeLuxe
Refreshingly COOL PARK
TONIGHT
Complete Shows 7.00-8.55

QUINTE DRIVE-IN THEATRE
DRIVE-IN
SHOW STARTS AT DARK
NOW SHOWING—

THE WILD AND THE INNOCENT
CinemaScope COLOR
AUDIE MURPHY · JOANNE DRU
GILBERT ROLAND · JIM BACKUS
SANDRA DEE
A UNIVERSAL-INTERNATIONAL PICTURE

Tess OF THE STORM COUNTRY
CinemaScope COLOR by DE LUXE
DIANE BAKER · EDDIE HODGES · JEFF RICHARDS · JODI WEXLER · ED BEGLEY · LURENE TUTTLE
PHILIPS · FORD · GING

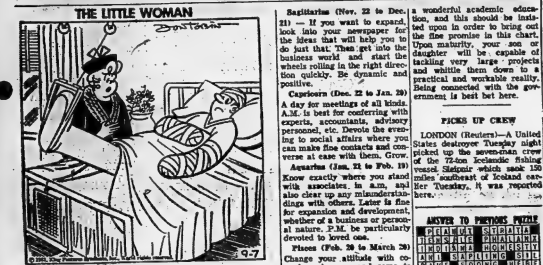

Astrological Forecast

By CARROLL RICHTER

Friday, September 8, 1961

General Tendencies: Until noon you have a very good chance to decide the politics under which you would most like to operate in the future. Then the remainder of the day and evening are particularly good for getting into the actual labor and details involved in making these desirable plans a success. Get right down to brass tacks. Be specific.

Aries (March 21 to April 19) Be sure you first get appearance improved, abode or office in order, then analyze the work ahead of you, plan it properly, and efficiently execute it. This can be a day of real accomplishment. P.M. take it easy. Watch TV.

Taurus (April 20 to May 20) Important you carry through with any duties which the require of you, though it may not be exactly what you want to do. This will not take very long and the remainder of day and evening are fine for expansion and fun, too. Be quick, happy.

Gemini (May 21 to June 21) A.M. is ideal to shop, look into your sales and purchases, writing, etc. Latter part of day and evening are best spent with kin for some purpose or other, whether of a serious nature or just happy camaraderie. Get into the spirit of things.

Moon Children (June 22 to July 21) — Important you pay your bills in a.m. Then set up a more efficient system for general daily duties. See that your estate is being safely looked after. Get shopping done in the afternoon. P.M. don't disappoint your friends — get out and have fun.

Leo (July 22 to Aug. 21) — You are able to know exactly what it is you want in the future and can make plans in a.m. to realize your dreams. Remainder of day, be practical - minded and think mainly how best to improve your financial situation. Get expert advice, too.

Virgo (Aug. 22 to Sept. 22)—Confer with good advisors in a.m. who truly want to see you get ahead and set on a large scale at that. Later, get out into the world of activity and make progress, being sure to join with good comrades in p.m. for fun and frolic.

Libra (Sept. 23 to Oct. 22)—Confer with kind associates in a.m. and gently tell them what your ambitions are so that they can work along with you for mutual betterment. Then devote time to any social or cultural pursuits that most appeal.

Scorpio (Oct. 23 to Nov. 21) You will find that you can handle affairs in the outside world with far more ease than has been possible in the past, if you start early in a.m. P.M. fine for getting together with good friends for a good time and solid conversation.

Sagittarius (Nov. 22 to Dec. 21) — If you want to expand, look into your newspaper for the ideas that will help you to do just that. Then get into the business world and start the wheels rolling in the right direction quickly. Be dynamic and positive.

Capricorn (Dec. 22 to Jan. 20) A day for meetings of all kinds. A.M. is best for conferring with experts, accountants, advisory personnel, etc. Devote the evening to social affairs where you can make fine contacts and converse at ease with them.

Aquarius (Jan. 21 to Feb. 19) Know exactly where you stand with associates. In a.m. and also clear up any misunderstandings with others. Later is fine for expansion and development, whether of a business or personal nature. P.M. be particularly devoted to loved one.

Pisces (Feb. 20 to March 20) Change your attitude with coworkers in a.m. and come to far better understanding with them. Be more tolerant and cooperative. Don't stay at home in P.M. — get out with good friends or relations and have a wonderful time.

If your child is born today—there will be every opportunity for your gifted progeny to get a wonderful academic education, and this should be insisted upon in order to bring out the fine promise in this chart. Upon maturity, your son or daughter will be capable of tackling very large projects and whittle them down to a practical and workable reality. Being connected with the government is best bet here.

PICKS UP CREW

LONDON (Reuters)—A United States destroyer Tuesday night picked up the seven-man crew of the 72-ton Icelandic fishing vessel. Skirpnir which sank 155 miles southeast of Iceland earlier Tuesday, it was reported here.

ANSWER TO PREVIOUS PUZZLE

P	E	R	I	O	D	S		S	H	I	R	E
H	A	N	S	E	L		P	H	A	L	A	N
I	D	O	L	S	M	A		O	G	I	S	T
L	I	S	T	E	N	E	R		O	N	E	S
I	N	E		S	O	D	I	C		E	R	E
P	E	T	I	T	I	O	N	E	R			
S	T	E	E	L				S	E	W	E	R
			S	E	W	E	R		S	O	R	E
C	R	A	N	K		T	I	M	I	N	G	
O	C	E	A	N		P	A	I	N	T	E	R
A	G	A		M	I	L	I	T	A	R	Y	
G	A	N	G	S	T	E	R		T	A	R	O
S	T	E	E	P		C	A	S	U	A	L	S

Daily Crossword Puzzle

ACROSS

1 Type of rubber.
5 Wrong.
10 Kimosh.
14 Side glance.
15 Refuse to acknowledge.
16 Relative of el Greco.
17 Small bird.
18 Fiberglas.
19 Arena' animal: pl.
20 Wordbook.
22 One of the Round Table.
24 Types.
25 Go boating.
27 "Five, six, pick up —"
30 Potatoes —.
31 Ireland.
35 Contend.
36 Melted.
37 Adhesive: Abbr.
38 Jokes of a sort.
39 Natives of Halmahera.
40 Old English bard.
41 Fleet: Fr.
42 Silver: Span.
44 Collector.
45 Lonely.
46 Parts of U.S.A.
48 Sandstone.
49 Fleet.
50 Former French colony on Gulf of Guinea.
54 Hunting horse.
58 Hie: Fr.: 2 words.
59 A-one.
61 TV casino.
62 Perform.
63 Eskimo boat.
64 Underneath.
65 19th Cent. cartoonist.
66 Hillbilly character.
67 Remedy.

DOWN

1 Barnyard denizens.
2 Bagheera's relative.
3 Olmedo of the courts.
4 Crescent-shaped thing.
5 What nine days' wonders cease.
6 Abeet.
7 Skipper's day-book.
8 Stolen goods.
9 Spreads.
10 Seat of Canada's government.
11 Exclamation of disbelief.
12 Scarpes in Spain.
13 Part of a parka.
21 Industrial fuel.
23 Conrad's Jim.
25 Idle talk.
27 Flavory.
28 Mimic or reptile.
29 Tattoos (will-o'-the-wisp).
31 Middles' campus.
32 Unproven.
33 "How do — thee?" 2 words.
34 Scruffs.
36 Promontory order.
39 Flies off like handles: 2 words.
40 One of a Biblical trio.
43 Greengage.
44 Commander.
45 Orchestra member.
46 Knitting flashes
47 Ireland.
49 Huddled together.
50 Early part of day.
51 Isles.
53 Embraces.
55 City in Arizona.
56 Preserve — Maine.
57 Sloping roadway.
60 A spot on cards.

— FOR RENT —

DESIRABLE, GROUND FLOOR, FRONT STREET OFFICE LOCATION

previously occupied by

VICTORIA and GREY TRUST COMPANY

Approximately 2,000 sq. ft. Heat supplied. Extra large modern vault. Available for early occupation.

Apply
THE ONTARIO INTELLIGENCER

WANTED MALE

AGGRESSIVE BUSINESS MAN REQUIRED FOR A WELL LOCATED SHELL SERVICE STATION IN BELLEVILLE

APPLICANTS SHOULD HAVE APPROXIMATELY $3,000 TO INVEST AND BE PREPARED TO TAKE A SALARIED TRAINING COURSE

Apply in writing only TO BOX 45 ONTARIO INTELLIGENCER A23-tf

SALES — MANAGER REQUIRED

Any experienced sales manager or top salesman in any selling organization, is invited to apply for this position. Mutual Fund or investment experience would be an asset but is not essential.

* We offer a real challenging opportunity for you to create your own sales team and to build the prestige position you want.
* A wonderful income bracket and job security through renewal commissions.
* Full company training school and financial help with advertising, hiring, training, etc.

We have the fastest growing Industry and National Sales Organization in Canada today — our managers' incomes are in the top 5% in Canada.

Reply in Strictest Confidence to: BRUCE SUTHERLAND National Sales Mgr., A. G. F. Management Limited, 360 Bay Street, Toronto EM 3-1303 S7-8-11

MACHINIST

We require a fully qualified maintenance machinist, experienced in shop and field and in working to close tolerance on both light and heavy equipment.

Preferred applicants will have a minimum of Grade 10 education or equivalent, and 6 to 10 years machinist and diagonal or field experience with apprenticeship training as part of this time.

This is an excellent opportunity with a fast growing company.

Please apply in writing to: Industrial Relations Department, LAKE ONTARIO PORTLAND CEMENT CO. LTD. P.O. BOX 620, PICTON, ONTARIO S6-3t

CARRIER BOYS to Deliver the GLOBE & MAIL

Early each morning in the following cities and towns: Belleville, Trenton, Stirling, Tweed, Bloomfield, Marmora.

Apply to: MR. C. R. WHAITES 10 Holden Street, Belleville WO 8-7469 S6-3t

CLASS A MOTOR MECHANIC Capable of Automatic Transmission Repairs Apply KEN CHAMPAGNE WEAVER MOTORS TRENTON S6-tf

SALESMEN REPRESENTATIVE FOR KINGSTON AND AREA

Nationally known manufacturers of exclusive [illegible] lighting products have an opening for an experienced sales representative for Kingston and area. Successful applicant will be fully trained. You will call on industrial, Commercial and Institutional accounts. Liberal commission, Group insurance. Hospitalization, etc. — CAR NECESSARY, excellent future with earnings unlimited. We are an old established firm with coverage across Canada, and there is an excellent opportunity to advance. Personal interviews will be conducted by Mr. R. M. Hawn at the LaSalle Hotel in Kingston. Please telephone first for an appointment for an interview, after 9:00 A.M. on Saturday September 9th. S6-3t

SHIFT WORKER, OR MAN WHO can devote few hours daily between 9 a.m. and 5 p.m. to part-time job. No selling. Must be able to operate typewriter. Apply Box 13, Ontario Intelligencer. S6-3t

FLOOR CLEANING SERVICE requires four men to work Monday 10 a.m. until 9 p.m., Trenton, Belleville area. State age, height, weight and phone number to Box 49, Ontario Intelligencer. S7-3t

WANTED - FEMALE

CHAMBER MAID FOR GENERAL motel work. Experience not necessary but very helpful. Apply in writing to Blue Inn Motel, 455 Dundas Street West, Belleville. S7-3t

TOMATO PEELERS. GRAHAM Food Products, Trenton. EX 2-3591. S7-3t

CLERK TYPIST REQUIRED; 18-30 years. No experience necessary. WO 8-6441, ask for Mr. Moore. S7-3t

EXTRA CASH WEEKLY plus FREE WARDROBE in your Spare Time. Just show Fashion Frocks to friends. No investment, canvassing, experience necessary. North American Fashion Frocks, Ltd., 3425 Industrial Blvd., Dept. H-3404, Montreal, Que.

MIDDLE-AGE WOMAN TO CARE for 2 children while mother works. WO 2-5869. S6-3t

OFFICE GIRL, PART-TIME, MONday and Tuesday. Typing essential. Aply Box 36, Ontario Intelligencer. S6-3t

FEMALE CASHIER. NEAT APpearance. Hours 11 a.m. to 7 p.m. Apply in person, Belmont Restaurant. S6-3t

DICTAPHONE TYPIST, EXPERIence preferred. Please state marital status. Write Box 93, Ontario Intelligencer. S6-3t

EXPERIENCED WAITRESS, 4 P.M. to 12 p.m. Phone Lonsdale 3-R-4 S6-6t

WAITRESS, PART-TIME, 8 A.M. to 2 p.m., 5-day week. Neat appearance. Tulk's Coffee Bar, 208 Pinnacle. S3-3t

LADY TO CARE FOR 3 CHILdren Monday through Friday, in children's home. Box 12, Ontario Intelligencer. S6-3t

SALESCLERK FOR PERMANENT position. Experience preferred but not necessary. Apply in person, Milady Shop, 287 Front Street. S3-tf

RELIABLE BABY-SITTER FROM 10 to 4. No objections to bringing along 1 child of their own. WO 2-2269 after 5. S6-2t

PRESTIGE — PROFIT

IF YOU HAVE A CAR, PERSONality, a need for extra cash; and can devote two evenings per week as well as Saturday afternoon to selling a quality product by appointment, then contact us at once. No experience required, full training given. Straight $2.00 per hour or commission, whichever you prefer. Write P.O. Box 136 for interview. S5-3t

AGENTS, CLUBS, ETC. SELL Canada's finest Christmas cards. Over 300 items including Religious, Everyday and Personal cards, Wraps Toys and Novelties Prompt Service For colored catalogue and samples on approval, Jeandron Greeting Card Co. 1353 King St. E. Hamilton, Ont. Jy20-2m

NEED EXTRA MONEY? $50.00, and more can easily be earned by showing our fabulous Christmas cards, gifts, toys to friends and neighbors. Our exciting 80 page full-color catalogue makes it easy to get plenty of orders. No experience necessary. Send no money. Write today for samples, on approval, of lovely Christmas cards and free catalogue. Monarch Card Co., Dept. 4, 47 East Ave., Hamilton. Jy22-3m

EXPERIENCED SECRETARY REQUIRED for Office

Ontario Department of Education in Belleville

Reply stating qualifications, secretarial experience, date available, salary expected, to BOX 88, Ontario Intelligencer S7-3t

WANTED MALE AND FEMALE

BUILDING CARETAKER AND wife. Man: to clean building interior, make minor repairs, and look after heating plant.

Wife: to clean residence and make beds. Unfurnished apartment with all utilities provided. Apply: National Employment Offices, Federal Building. S7-3t

WORK OR WORKERS

CONTACT NATIONAL EMPLOYment Service. 324 Church Street, Belleville WO 8-5708. A15-4mo.

[illegible] WANTED

CHILDREN TO MIND IN MY home, by day or week. Central. WO 2-1326. S7-2t

EXPERIENCED FARMER. FOR general work. Live in, board. Wellington 286-J-1. S6-4t

HIGH SCHOOL BOY FIFTEEN, desires work after school and Saturdays. 8 months store experience. WO 8-9618. S6-3t

GIRL WISHES TO APPRENTICE in hairdressing. Write or phone Carol Partridge, Napanee. Dial 354-4255 S5-3t

PLUMBING DONE; ALSO EVERY other type of job. Reasonable rates. WO 2-6001. Work guaranteed. S5-1m

CARPENTRYY, ALTERATIONS, kitchen cabinets tile ceilings, roofing concrete work chimneys built and repaired WO 8-5829. A21-1m

WANTED

2 GIRLS TO SHARE NICELY furnished front bedroom. Central. Reasonable. Box 32, Ontario Intelligencer. S7-6t

HAVE ANY WAR SOUVENIRS around the house? Local collector will appraise and identify them without obligation. Please phone anytime. WO 2-3654.

HOUSE LISTINGS WANTED. WE have several cash buyers for 2 or 3 bedroom homes on either East or West Hill If you want to sell contact us. We may have a buyer waiting for your property. W. J. McCormick Realty Ltd. WO 2-5307. A21-tf

PIANOS IN EXCHANGE FOR FURniture or cash P M Barrett Co. WO 8-[illegible] A16-tf

1 OR 2 GIRLS TO ROOM AND board. House privileges. WO 8-9000. S6-3t

PASSENGERS FOR BUS TRIP TO New York September 25-29th Hotel accommodation arranged. Phone WO 2-3625 after 6. S6-3t

½ OR 1 TON TRUCK. GOOD condition. WO 8-8465. S6-3t

TWIN STROLLER AND BATHinette, in good condition. WO 2-0196. S5-3t

STUDENT REQUIRES TRANSportation from Rednersville to Belleville Hospital, 9 a.m.-5 p.m. WO 2-3726. S5-3t

LABOR AND TOMATO PICKERS wanted. WO 2-1033.

HUNTERS, FOR THE 1ST. WEEK of deer season. Up to 12 men. Apply Jack McClure, Turriff, Ontario. S5-3t

PIANO TEACHER

MRS. PATRICIA TURCOTTE B.A., A.R.C.T. ANNOUNCES THE OPENING OF A STUDIO FOR THE TEACHING OF PIANO

Inquiries Will be Received to September 15th.

For Further Information CALL WO 2-6365 S7-3t

ACCOMMODATIONS WANTED

WANTED, APARTMENT TO rent. Reasonable. 2 adults. Downtown area. WO 2-2387. S7-2t

2-BEDROOM BUNGALOW. UNfurnished. 1 child, 18 months. WO 2-3249. S6-3t

SMALL FURNISHED APARTment or bed-sitting room with garage or parking space, for 1 woman. Must be near downtown. Call WO 8-7545 between 4 and 7 or write Box 5, Ontario Intelligencer. S6-3t

ROOM AND BOARD BY YOUNG gentleman, 5 days a week commencing September 18th. Apply Box 83, Ontario Intelligencer. S6-3t

3 OR 4 BEDROOM HOUSE. URGently needed. WO 2-6358. S6-3t

HOUSE TO RENT, IN OR NEAR Belleville. Heated or unheated. Apply Box 80, Ontario Intelligencer. A31-6t

REAL ESTATE WANTED

3-BEDROOM BRICK HOUSE. Dining room. Dufferin, Bleecker area. WO 8-7184. S7-3t

COTTAGES TO LET

2 FURNISHED ACCOMMODAtions. Fully insulated housekeeping cottage and self-contained apartment. Hot and cold water. With or without boat. Reduced rates for off season. Mohawk Bay Camp, ½ mile east of Deseronto, Phone Deseronto 801-R-22. S7-3

INSULATED HOUSEKEEPING cottages. Furnished with all conveniences. Good swimming and fishing. Reduced rates for fall season. Apply Redner's Food Market. Rednersville. WO 2-4733. A18-1mo

TO LET

BEAUTIFUL 3-BEDROOM BRICK bungalow with attached garage, 2 years old, on a quiet residential street, East Hill. Available immediately. Apply Box 17, Ontario Intelligencer. S7-3t

2-BEDROOM HOUSE, HEAVY wiring. Gas heating. Available October 5. WO 2-5701. S7-3t

2-BEDROOM BUNGALOW AT Bayside. Approximately 7 miles from Belleville, 1 mile from Airport. Apply Box 77, Ontario Intelligencer. S7-3t

LARGE, BRIGHT, FURNISHED room on ground floor. Separate entrance. Board optional. West Hill. WO 8-6952. S7-3t

APARTMENT, MODERN, HEATed, central East Hill. Private entrance. Spacious living room and bedroom with kitchen and dining room. Also very large unfurnished first floor room with private entrance and bath. WO 8-8964. S6-tf

3 ROOMS AND BATH. AVAILable now. Upper duplex. WO 8-8975. S6-3t

4 ROOMS, UPSTAIRS, LARGE hall. Bath. Heated. Private entrance. Heavy duty wiring. Newly decorated. Adults only. 74 Catherine. S6-6t

2 ROOMS, WITH BREAKFAST and evening meal. First class boarding house for refined gentlemen East Hill, central. WO 2-0533. S3-3t

3-ROOM, UNFURNISHED, HEATed apartment, upstairs. Kitchen sink. Private bath. Adults. Phone WO 2-1321. S5-3t

FURNISHED, HEATED APARTment. Refrigerator and hydro supplied. Central location, on bus line. Adults only. WO 8-8361. S5-3t

HEATED, 2-BEDROOM, EAST Hill apartment. $75. WO 2-4875. S5-3t

3-ROOM FURNISHED APARTment, Private entrance heat and hydro. WO 2-2176. Ag29-12t

FURNISHED FRONT BEDROOM. Near 2 bus stops. Kitchen privileges. Parking space. East Hill. WO 2-3015. A31-6t

GROUND FLOOR, HEATED, ONE bedroom apartment. East Hill. $75 monthly. Available, October 1st. Apply Box 76 Ontario Intelligencer. S5-1w

3 BEDROOM OLDER TYPE HOME Available. October 1st. WO 8-8633. S5-3t

HEATED APARTMENT, WITH bath. Refrigerator and stove. Immediate possession. Hastings Drive. Phone WO 8-8525. S7-tf

BRIGHT, PLEASANT, FURNISHed bedroom, downstairs. Close to downtown. WO 2-2836, 82 Everett Street. S7-3t

LARGE, 3-BEDROOM HOUSE. Centrally located. $100. Follwell Realty, WO 2-0429, WO 2-5126 evenings.

5- ROOM DUPLEX APARTMENT. Unheated. Newly decorated. Immediate possession. Apply 189 Station Street. S7-3t

CLASSIFIED ADVTS.

TO LET

MODERN ONE OR TWO BEDROOM APARTMENTS

CENTRALLY LOCATED ON EAST HILL IN EXCLUSIVE RESIDENTIAL DISTRICT

Each apartment has spacious living room "L" shaped to a roomy dining area.
Modern kitchen, including stove, refrigerator, 4-piece ceramic tile bathroom.
Many extras include janitor service, washer and dryer, locker, etc.

MONTHLY RENTS RANGE FROM $110 — $125 INCLUDING HEAT

CALL W. J. McCORMICK REALTY LIMITED 39 STATION STREET WO 2-5307 OPEN EVENINGS UNTIL 9 S7-tf

GROUND FLOOR APARTMENT, 4 rooms. Refrigerator, stove and garage. Available October 1, Trent Road. WO 2-4661. S7-tf

TWO-BEDROOM APARTMENT, Heated, Unfurnished, Upstairs, East Hill. Phone WO 2-0636. S7-3t

2 ROOMS, FURNISHED, HEATED. Refrigerator, range. East Hill. Bus close. WO 8-5375. S7-3t

COMFORTABLE BEDROOM. Good district. Close downtown. Board optional. WO 2-3007. A24-tf

BACHELOR APARTMENT, PRIvate entrance. Ann Street. Close to Queen Alexandra School. Large bed-sitting room, kitchen, bathroom. Unfurnished. Phone WO 2-1107. S5-3t

CLEAN, HEATED APARTMENT with bathroom, lots of cupboards, hardwood and tile floors. Laundry facilities. East Hill, central. Suitable for couple. WO 2-8287 after 6 S5-3t

7-ROOM HOUSE, CHARLES ST. Available September 1st. Apply Box 11, Ontario Intelligencer. Ag26-tf

UPPER DUPLEX, 3 ROOMS AND bath. Heated Garage. Rent $100. WO 2-6101. Jy22-tf

1 BEDROOM, LIVING ROOM, kitchen, $73.00 monthly, heated; also bed-sitting room, kitchen, bathroom, stove and refrigerator supplied, $60.00 monthly. Apply 51A Victoria Ave., after 6 p.m. S3-3t

BED-SITTING ROOM, FIVE MINute walk downtown. Good location, East Hill. WO 8-8367 after five. S5-tf

3 LARGE FURNISHED BEDroom apartments, light housekeeping. WO 2-2187. S7-3t

ATTRACTIVE HOME (UNFURnished) Bridge Street East for rent at a nominal figure to careful tenants, from November 1st to March 31st. Apply Victoria and Grey Trust Company, WO 8-6417. S7-6t

HEATED, 4-ROOM, UPSTAIRS apartment. Private entrance. Immediate possession. Apply Victoria and Grey Trust Company, WO 8-6417. S7-tf

-ROOM, GROUND FLOOR apartment, completely furnished. Heat and hydro supplied. Apply Victoria and Grey Trust Company. WO 8-6417. S7-tf

HEATED, 3-ROOM, UPSTAIRS apartment. Stove and refrigerator supplied. Available September 15. Apply Victoria and Grey Trust Company. WO 8-6417. S7-tf

4-ROOM APARTMENT. AVAILable September 15. Apply Victoria and Grey Trust Company. WO 8-6417. S7-tf

HEATED, 3-ROOM, FURNISHED apartment, upstairs. Centrally located. Apply Victoria and Grey Trust Company. WO 8-6417. S7-tf

UNFURNISHED HEATED APARTment. 3rd floor, Front Street. Stove and refrigerator. WO 2-3296. S6-tf

MODERN, HEATED APARTment. 3 rooms and bath, stove and refrigerator. Tile floors. $75 per month. Phone WO 8-5110. S6-1m

EAST HILL, LARGE BED-SITting room. Heated. Kitchen. Suit business woman, nurse, teacher. Adults. Reasonable. WO 2-3682. S5-3t

TWIN BEDS, SUITABLE FOR business girls. Kitchen privileges if preferred. WO 2-1931. S7-3t

OFF HIGHLAND, SINGLE ROOM. Meals if desired. Parking. WO 2-3236. S5-1m

A HOME AWAY FROM HOME. Y.M.C.A. 39 Campbell St. Single rooms Reasonable rates. S5-tf

RENTAL ACCOMMODATIONS. Contact Yanover Realty, day or night. WO 2-4246 Office 247 Dufferin Ave. Ag8-1m

3-ROOM, UNFURNISHED, UPstairs apartment with bath. Close to down town. WO 8-8193, 6:30 to 8. Ag4-tf

2 BEDROOM GROUND FLOOR apartment $40 monthly. 1 West Moira. WO 8-8986. A17-tf

MODERN 1-BEDROOM APARTment with refrigerator and stove. Heated. Apply 45 Benjamin. Ag10-tf

FURNISHED ROOMS FOR RENT. Weekly or monthly. All conveniences. Centrally located downtown. Phone WO 8-3850 between 11 a.m.-12, 5 p.m.-6. S6-4t

4 ROOMS AND BATH, KITCHEN, living room and bath, ground floor, bedrooms upstairs. All tile floors, Good condition throughout, Completely private. 213 Albert. Apply 215 Albert after five. S6-3t

FURNISHED, HEATED APARTment. Newly decorated. Accommodate 2 adults. TV aerial. Available October 1. WO 2-2319. S6-3t

UNFURNISHED APARTMENT, 4 or 5 rooms. Also room and board for 1 or 2. WO 8-7623 between 5 and 7. S6-3t

Office Accommodation

Jamieson Bone Building Choice of Suites, 2, 3 or 4 room. Will renovate to suit tenant

Apply VICTORIA AND GREY TRUST COMPANY Jal7-19-ev-tu-th-tf

TO LET

CLEAN, BRIGHT, WARM APARTment. Furnished, includes stove, refrigerator. Heated, hydro. Adults only. WO 8-6571. S7-3t

3-ROOM, FURNISHED, HEATED apartment. Private entrance. Bathroom. Suitable for 1 or 2 adults. WO 8-8662. S7-3t

FOR SALE

LIKE NEW, DUO-THERM 2-burner oil stove with blower. WO 8-5087. S6-3t

1957 ALLSTATE SCOOTER. GOOD running condition, $125. Phone WO 2-6274. S6-3t

PONIES, MARE 5-YEAR-OLD, 6-month horse colt and others. WO 2-3312. S6-3t

FINE WELSH GELDING PONY, 4 years old, 12 three hands. Good with children. Western saddle outfit. Phone WO 8-6831. S6-3t

GUNS BOUGHT SOLD, TRADED and repaired. Fishing tackle, licences live bait; naptha gas. Kelly's Sport Shop. WO 2-0562. Jy26-tf

USED REFRIGERATOR AND stove, only 6 months old. Both only $300. Will sell separately. WO 2-8472. S6-3t

LARGE QUANTITY OF TETRA-Petkus rye. Fair's, 2 miles east of hospital, Kingston Road. WO 2-0865. Ag28-1m

150 PULLETS, HYBRID, STARTed to lay; 18 red pullets, starting to lay; chain saw; washing machine; 2-burner rangette; knitting machine. Thurlow 27-R-23. S5-3t

MOTHERS, TAKE ADVANTAGE of this outstanding offer. Curity diapers regular $5.19 a dozen, special $3.88. Kelly's Drug Store, 411 Bridge Street East. WO 2-5398. Jal9-tf

ROSES, TREES, SHRUBS, EVERgreens, vines, perennials, fruit stock. Quinte Nurseries, 5 miles west Belleville Trent Road. WO 8-7632. Ap21-tf

WILSONS' NO. 1 WHITE HONEY, at our new location on Belleville Market, across street from White's Meat Market, or at our home, Roslin. Customers' containers filled. Ag19-1m

NAILS — LARGE QUANTITY OF various finishing nails and tacks going at 10c per pound, and less depending upon quantity. Crawford Metals Ltd., 116 Byron Street, Belleville. S5-3t

POWER AND CARPENTER tools; lumber and painted lawn chairs. Come and see, 96 Murphy Street, Trenton. S1-1w

USED CHESTERFIELD AND matching chair. Good condition. WO 2-5573 after 6 p.m. S5-3t

100 HYBRID PULLETS, STARTing to lay. Tweed 63 - ring 3 W. J. Scott, West Huntingdon. S5-3t

WHEEL BALANCING

John Bean Equipment $1.50 PER WHEEL Plus Weights

BILL DELINE LTD. 283 COLEMAN ST.

FILL YOUR FREEZER

CORN Tender, Young, Fresh Picked 6 DOZ. FOR $1.00

TOMATOES 4 BASKET HAMPER 95c

PHONE WO 8-6148 So Order Will be Fresh Picked

J. BEGLEY & SON FRUIT MARKET

FRESH VEGETABLES NORTH FRONT STREET WO 8-6148 S6-3t

FOR SALE

CITY WATER. 500 OR 1,000 gallons. John Hoffman, WO 8-8274. Jy8-6m

ECO MODEL H.F. 65 HIGH fidelity master control preamplifier. Also model H.F. 30 high fidelity audio amplifier. Phone GR 6-4317.

POWER MOWER CLEARANCE. All machines reduced 30%. Must clear. Cash, trade or budget terms. Dominion Tire Stores, 14 Bridge Street West. WO 8-6575. S7-3t

HEREFORD AND DURHAM stockers, steers, and heifers, 1½ years old. Also stock calves. Private sale Thursday, September 14th. George A. McGowan. Telephone 784-2212, Havelock. We deliver. S7-6t

NEW BILLING HAIR DRYER AND chair with foot rest. Reasonable. WO 2-6529. S7-3t

TWIN HEAD BOARDS; 2 CLOCK radios; 3-piece sectional chesterfield. WO 2-2529. S7-3t

MAYTAG WASHERS AND DRYERS Suburban Plumbing and Heating, your home laundry specialist. Call WO 2-6366. C29-tf

100 PULLETS, READY TO LAY. R.I.R.C.R. cross. WO 2-6936. S5-3t

OR RENT: AVAILABLE SEPTember 15th, 1961, double frame house, Front Street West, Stirling; sewage installed; modern conveniences. Apply Mrs. Thos. Shannon, Marmora or Miss Betty McGee, R. R. 4, Kingston. S7-6t

ALUMINUM AWNINGS, WINdows, doors. Popularly priced. Bruce May Mfr. 30 Dussek St. WO 8-6060. Ja23-tf

SUMMER CLOTHING AND SHOES for men, women and children. H. Curson 73 Dundas East. New and used clothing. Ap15-tf

USED FUEL OIL TANKS, SEVeral to choose from. Rosebush Fuels and Heating Service 83 South Church. WO 2-3229. Ag9-1m

BROADLOOM RUG; 2 DUO-Therm space heaters; 300-gallon tank. WO 8-9610. S7-3t

TWIN - PLY NYLON TIRES

(600 x 16, 670 x 15, 750 x 14) REG. $12.96 NOW $9.95 (With Class A Trade) JUST SAY "CHARGE IT" CANADIAN TIRE WO 8-6701

BE READY FOR TRIPS TO SCHOOL

TRADE FOR A NEW RALEIGH OR CCM

Carriers, kickstands, lighting sets and other accessories.

REPAIRS to all makes of bicycles.

STEPHEN LICENCE LTD. 380 FRONT — WO 8-5666 FREE DELIVERY AND PICKUP S6-ev-m-th-f-tf

FRONT END ALIGNMENT

Reg. Price $10.50 SPECIAL THIS WEEK $7.95 AND UP

BILL DELINE LTD. 283 COLEMAN ST. S7-2t

MOBILE HOME

1961 MODEL FURNISHED USED 10 MONTHS 10' x 42' PHONE TRENTON EX 2-5337 S7-2t

ALUMINUM WINDOW SALE

Triple Track, Self-Storing

FOUR WINDOWS Installed — $76.
FIVE WINDOWS Installed — $94.
SIX WINDOWS Installed — $111.
SEVEN WINDOWS Installed — $128.
EIGHT WINDOWS Installed — $145.
NINE WINDOWS Installed — $160.
TEN WINDOWS Installed — $169.

ALUMINUM DOORS Completely Self-Storing HEAVY DUTY $39.95 — INSTALLED STANDARD $34.75 — INSTALLED

JAMES BEGLEY & SON 308 NORTH FRONT ST. WO 8-6148 My8-ev-tu-th-s-tf

FOR SALE

WARDROBE; 2 END TABLES; lawn chairs; Raymond sewing machine; 2 car coats. WO 8-5065.

COAL RANGE, $20; COAL HEATer, $10; rangette, $5; French door, $6; 2 tubs and stands, $3; fur coat, $5. Phone WO 8-5019.

LARGE CRIB; HIGH-CHAIR; bathinette; drop-leaf table; hand mower; aluminum venetian blinds. WO 8-5390. S7-3t

OUTBOARD MOTOR JOHNSON, 2½ h.p. Excellent for fishing or hunting. $55. WO 8-8194. S7-2t

HARDWOOD, READY FOR STOVE or fireplace. Also Beagle and Walker pups, $5 each. WO 2-6365, after 6 p.m. WO 8-6400. S7-3t

TWO 45-GALLON DRUMS WITH taps. WO 8-6362. S7-3t

Canadian Tire, Moto-Master CYLINDER HEAD ASSEMBLIES

Chevrolet & Pontiac, V8, 1955-1960 $17.50 EXCHANGE BUDGET TERMS — WE INSTALL CANADIAN TIRE WO 8-6701

WHITE HONEY. CUSTOMER'S containers 18c lb. 40 lb. cans $7.40. Bedell's 333 Moira St. W. A16-tf

BEEF, PORK, VEAL AND LAMB by the quarter or side. Cut up for deep freeze. Under inspection WO 2-7696. A26-1mo

SCOTTS WATER SERVICE. IMmediate delivery. Cistern and city water Phone for rates. WO 8-0067. A1-6m

DUO-THERM SPACE HEATERS, one 60,000 B.T.U. complete with blower, and one 53,000 B.T.U. Excellent condition; and one 78 R.P.M. radio record player. WO 2-4970 after 5 p.m. S6-3t

WIPE OUT ACNE AND BLACKheads! Get new Stridex Medicated Pads! Only 98c at Lattimer's Drug Store. S6-1m

FEED WHEAT SUITABLE FOR seed if recleaned. $2.25 a cwt. Telephone 417-R-4, Tweed. S6-2t

SUPER CYCLE BICYCLES

JUNIOR BOYS' & GIRLS' ONLY $36.88 BICYCLE TIRES — $1.79 BICYCLE TUBES — 79c JUST SAY "CHARGE IT" CANADIAN TIRE WO 8-6701

REWARD

FOR RETURN OF BOY'S 24" x 1½" Humphreys bicycle, blue frame, white fenders — taken from Swimming Pool Sunday Afternoon. Phone WO 8-6357 or apply 14 St. Paul Street. Ag26-tf

BOATS FOR SALE

1960 — 14-FOOT MOULDED PLYWOOD PETERBOROUGH

18 h.p. Evinrude. Completely equipped. Foam seats. Continental trailer. Custom canvas cover. All excellent condition. $695. CALL WO 2-2370 OR APPLY 96 NORTH PARK ST. S7-3t

SPEEDY 22" GREAVETTE RUNabout. Convertible top. 100 h.p. Chrysler engine. In excellent condition Must be sold. Phone Belleville Marine Yards, WO 8-6262. Jy13-tf

PETS FOR SALE

DALMATION PUPS (FIRE DOGS). Registered. Males. Well marked. Reared with children. 2 Mobile Village. EX 2-3191. S6-12t

POODLE PUPS, WHITE. REGIStered, purebreds. Very small. May be seen Mobile Village, Box 97, R. R. 2, Trenton, at Bayside. S3-3w

BEAGLE PUPS, REGISTERED. Reasonable. Apply 9 Ridley Street. S5-10t

COTTAGES FOR SALE

5-ROOM WINTERIZED COTtage. North shore Bay of Quinte, 5 miles west of Belleville. One bedroom, 4-piece bath, tile floors. WO 2-7973. Ag9-tf

AUTOMOTIVE

'61 COMET 4-DOOR STATION wagon. $700 off list price. WO 2-6677. S6-4t

SCHOOL BUS, 32 PASS. '48 Chevrolet, ideal for camp, cottage or construction office. Running and licensed. $375 cash or trade. Academy Automotive, Norwood. S6-3t

'55 FORD CUSTOMLINE. VERY good condition. Call after 5, WO 2-5969. S6-3t

'48 MORRIS MINOR CONVERTible. Fair condition. WO 2-3396. S6-3t

USED CARS

'59 Morris Oxford	$1,295.
'57 CHEVROLET Sedan.	$1,150.
'56 MONARCH Sedan.	$795.
'55 FORD Sedan with Overdive.	$795.
'55 FORD Sedan with Automatic and Radio.	$795.
'55 FORD Sedan.	$595.
'54 METEOR Sedan.	$550.
'54 FORD Sedan.	$450.
'50 PLYMOUTH Suburban.	$125.
'50 CHEVROLET Sedan.	$175.

SEE THESE FINE CARS AT M & R SUNOCO SERVICE 336 N. FRONT STREET (Across from the Tops Motor Hotel) WO 2-8361 or WO 2-1517

AUTOMOTIVE

'50 PLYMOUTH, GOOD SHAPE. Best offer. Apply 38 Purdy Street. S5-3t

1952 PONTIAC SEDAN. GOOD condition. Many extras. WO 8-6318. S6-3t

1958 CHRYSLER. PRIVATELY owned and driven by doctor's wife since new. Excellent condition. WO 2-7642. S5-6t

'55 VOLKSWAGEN DELUXE, $550; '54 B.S.A. 500 motorcycle. $200 cash. 4465 Bleecker Ave. S5-3t

'58 BUICK SPECIAL CONVERTible. Silver grey with white top. Many extras. WO 8-7478 from 7 to 5 and after 6 call WO 8-7470. S6-3t

'59 VOLKSWAGEN, DELUXE, 11,000 miles. Excellent condition. EX 2-7135. S5-3t

58/59 VAUXHALL VELOX sedan, 6 cylinder. Excellent condition. $1,025. Apply Compton, Targon Motel. S6-1w

'54 FORD CUSTOMLINE, IN GOOD condition. Will sell outright or take ½-ton pick-up as part payment. WO 2-3627. S6-3t

1956 MONARCH HARDTOP. EXcellent condition. New motor. WO 2-1440 after 6. S5-3t

'53 CHEVROLET COACH, IN EXcellent condition. Only $350. Phone WO 2-7363, or apply 180 Dundas Street. S6-3t

1953 CHEVROLET CONVERTible. Automatic. Apply Superior Service Station, 180 Dundas Street East. S6-3t

DARK BLUE '54 CHEVROLET, 4-door. In good condition. WO 2-4074 after 6. S6-3t

NOW $7.95 FRONT END ALIGNment, Was $10.50. Modern John Bean Visuliner equipment. Also Alemite wheel balancing $1.25 plus weights. Government licensed mechanics. Canadian Tire. WO 8-6701. Jy6-tf

ROYAL ENFIELD MOTORCYCLE, 350 c.c. O.H.V. Motor recently overhauled. $125. Telephone WO 8-6081. S5-3t

'52 FARGO TRUCK, 1 TON stake. $150. Can be seen at new Shopping Centre, east of hospital on Dundas until 5:30. WO 2-6462. S5-3t

1953 FORD. GOOD MECHANIcally. Cheap for quick sale. Apply 17 Foch. S5-3t

'51 PLYMOUTH STATION WAGON good running condition. EX 2-3601. A2613t

OPEN — SHARPE MOTORS, WO 8-6271. Just over the Bay Bridge at Rossmore. Fast efficient auto repairs by licensed mechanic. A23-tf

'54 VAUXHALL. MECHANIC'S car. WO 8-6354. S7-3t

WRECKING:

'56 Dodge K Model 4-ton with hoist and box; '56 Mercury 600 with hoist and box; '56 Ford 2-door wagon; '56 Dodge V8 sedan; '55 Plymouth sedan; '56 Dodge sedan; '54 Anglia.

ACADEMY AUTOMOTIVE NORWOOD, ONTARIO S6-3t

REAL ESTATE FOR SALE

50 ACRES, ON HIGHWAY 14, 8 miles from city. Good productive land, 8-room frame house, Barn 30' x 70'. Lots of water. Farm pond. Owner transferred. Priced $12,000. Terms $6,000 down. May be seen all day Saturday, September 9. Bill Slater, Furnboro. S7-3t

DUPLEX, EAST HILL. EXCELlent condition. 2 large, modern, self-contained apartments. Good income property. Apply Box 32, Ontario Intelligencer. S5-3t

BEST BUY ON EARTH is EARTH

Here is 140 acres just 3 miles from Belleville. Close to City, milk markets and canning factories. 110 acres of choice work land. Level. Balance wood and pasture. Large brick house. Barn equipped with litter carriers and steel stanchions. Terms.

$670.

down payment. Balance on one mortgage. N.H.A. bungalow and split-level homes. Why buy a house for someone else? 3 bedroom brick with basement and oil furnace. Hardwood and tile floors. Large lots close to schools and bus. Let us show you the fine homes we now have under construction.

WE'RE SERIOUS

WE HAVE THE BUYERS - - -

WE NEED MORE HOMES TO SHOW THEM.

Especially needed are medium priced 2-3 and 4 bedroom homes in all parts of the City. Let us help you sell your home.

GORDON WOODS Member of the Belleville Real Estate Board Real Estate Broker 257 VICTORIA AVE. WO 2-4363

— Evenings Call — GORDON DETLOR — WO 2-4676 GORDON WOODS — WO 2-4363 S7-tf

MOTOR CARS

WHO ELSE WANTS A NEW CAR!

BUY IT NOW WITH A LOW-COST LIFE-INSURED SCOTIA PLAN LOAN

THE BANK OF NOVA SCOTIA

REAL ESTATE FOR SALE

FOURTEEN ROOM STONE HOUSE on 10 acres of land, with 2 car garage. Situated on Highway No. 2 at Brighton. Apply Box 24, Brighton. 35-tf

40 ACRE FARM, ALL WORK land, Village of Brighton. Brick home 3 bedrooms, modern conveniences. Other buildings. Apply Box 25, Brighton. 35-tf

LOT 180' x 198', NORTH SIDE OF Metin Drive, Good cottage lot, near Trenton. Apply Box 26, Ontario Intelligencer. 35-tf

BUILDING LOT ON HIGHWAY 33, Frankford. Phone WO 2-9014 daily after 5 p.m. or anytime on weekends. 35-tf

BUILDING LOTS, 1 MILE FROM city of Belleville. These lots are serviced by municipal water. 33-tf

DOWN BY THE RIVERSIDE

Older stone property that runs down to the River. Ideal as very high ground. Could be duplexed. This is in Belleville with sewer and water and is priced just over $15,000.

MRS. GERTA MUIR

Dorothy Marshall

Real Estate Broker

629 VICTORIA AVE.
WO 8-2262
MR. J. HIBBARD
MRS. GRACE LOUGHEED

Fox & Fox

Real Estate Brokers

OFFICE:
66 NORTH PARK GDNS.

4-BEDROOM BRICK BUNGALOW. Separate dining room, large kitchen, Brick, chained link fence. Reasonably priced. Good terms.

BEAUTIFUL CITY LOT, with reduced frontage, square feet to build a West side location.

DUPLEX, 1 apartment owner-occupied. The other rents for $70 monthly. Well located and priced right.

JAMES FOX — MILDRED FOX
WO 2-8744 and WO 2-5963

D. J. WHALEN

REAL ESTATE BROKER
180 FRONT STREET

BUNGALOWS

3-bedroom bungalow, Large living room, dining room, modern kitchen with lots of cupboards. Sunny, One block from Moira School. Portion and Mortar.

Shannonville, 4 bedrooms, living room, dining room, kitchen, 3-pce. bath, full basement, oil furnace, garage. Immediate occupancy. Priced right. Large lot.

Bedneerville Road. 2 bedrooms, 4-piece bathroom, living room, dining room, kitchen cupboards. Near school. Nice view of Bay. Oil heated.

TWO STOREY HOMES

4-bedroom home, close to downtown. Living room, dining room, kitchen with eating space. Hot water heating. This is 10 times of owner this house is available right now.

Just listed, 4-bedroom home on East Hill. Living room, dining room, large kitchen, close to transportation. Garage, laundry. Extremely large grounds on large lot.

FOR ANY OF THE HOMES LISTED ABOVE CALL:
WO 2-4529
or evenings
W. W. DAVENPORT — WO 8-8973

OWNER TRANSFERRED

This is a beautiful 4-bedroom split-level bungalow, featuring family room, large living room, dining room, lovely large modern kitchen with eating space, 4-piece bathroom. It has a beautiful landscaped lot 180 x 182 feet. Call for complete details.

5½% N.H.A. RE-SALE

Beautiful brick bungalow on fine paved street. Dining area, 3 bedrooms. Large kitchen. Full price $13,500.

3 BLOCKS TO FRONT STREET

This 4-bedroom, 2-storey solid brick home in lovely residential area. New heating system, 3 baths. Ideal family home. Terms.

LOT

On Foxboro Road, 66' x 200. Price reasonable for quick sale.

SALESMEN —
VICTOR KESSLER
JOHN MCTEE

D. T. STORK

Real Estate Broker

Member Belleville Real Estate Board
328 PINNACLE STREET
WO 8-5748
OPEN EVENINGS "TIL 9 P.M.

REAL ESTATE FOR SALE

DUPLEX, WEST SIDE, LIVE IN one side, rent the other. Immediate possession. Apply Box 34, Ontario Intelligencer. 34-tf

LOTS FOR SALE, 62 FEET BY 120 feet, Close to Trenton. Phone WO 2-3514. 34-tf

FARMS! FARMS! FARMS!

Largest Selection
In Eastern Ontario

NORTH

of Belleville 15 miles, 118 acres of clay loam and workable for mixed crops. L. shaped 8½ Pond barn, drilled well, hydro, modern conveniences. $16,500.

200 acres, large barn and huge modern 10 room home. This farm has been well kept and is ideal for dairy or beef. Modern conveniences. $16,500.

100 acre ranch with a lot of barn space, north county. Good clay loam workable. Some bush. There is a one room cabin and small lake all for just $6,000. Terms.

118 acres, good buildings 6 room house, 30 acres of bush, balance workable. Close to Belleville for only $6,500 with $1,000 down. Very easy payment on balance.

EAST

of Corbyville on a good road 193 acres of choice clay loam, well watered, balance wood and pasture. Large barn and silo. Drilled well. This farm is ideally situated for mixed crops. $6,000 down will handle.

NEAR BELLEVILLE This property has all buildings and more than usual workable land. Good 6 room house, 2 storey, 100 acres in all, 130 acres workable. Large barn and silo. Immediate possession. Can be purchased with this property.

200 acres 130 workland, 2 newer buildings, 2 storey, 8 room house and lovely wood barn. This will sell fast at only $6,000.

SOUTH

of Belleville only 4 miles on the Rednerseville Road, good modern 8 room house, 2 storey, 4 piece bathroom, good barn and good level land. 125 acres in all, 100 of it. This property can provide you with a living right from the land and work in Belleville. Priced for quick sale.

3rd of Ameliasburgh in the lovely apple belt, 100 acre farm, 100 of which is level work land. Good farm buildings, all in good shape. Priced right. Terms.

100 acres in the 3rd of Ameliasburg, 10 acres in this old but comfortable 6 room house. Modern drive shed. Only $11,000 with $4,000 down.

Picton Highway at Bloomfield this 100 acre farm is one of the county along with 90 acres of workable land. Good soil and 2 barns with 2 silos, plus other buildings. Priced right at $16,000 with $6,000 down.

Just out on highway 33 18 miles to Belleville or Picton 100 acres, 70 workable, good buildings, good barn and 2 car garage. This is being offered for only $8,000 and $2,000 Down. We will NOT be undersold on FIRST COME FIRST SERVED.

WEST

of Foxboro on the 6th concession 100 acres, 70 acres of the most workable land in the Township. This farm can make you a fortune. Good 2 storey 8 room brick duct, but this is no. 1 land for cash crops and livestock alike, and you are located between two markets, Belleville and Trenton and well you take a drive by and you will agree that is the $8,000 down payment.

FOSTER'S

Salesman CLIFFORD RAY lists this 100 acre farm near Northport Building are good, barns has 7 rooms, brooder system, and bath fixtures, all for $8,000.

FARMS

Two side by side, with 440 acres in all, 11 miles to Belleville. Will CONTRACT for sale. Phone WO 2-4529 or evenings.

Residential 6 room home that needs some repairs. Will make good level land. Owner says to SELL. Near Belleville. Has 12 acres, 150 of work land, 50 head of cattle, 12 head of mares and machinery, MUST BE SOLD this week.

ARE THE BEST

that money can buy, 93 acres of pasture land, with 2 ponds and a brook, ideally situated, on the 4th concession in Sidney, 2 miles from Belleville. Has 2 storey 8 room house, 2 bathrooms, 2 fireplaces, oil heating. Good swimming and boating. Modern barn, 72 ft. by 36 ft. Owner anxious to sell. Make us an offer.

Salesman
CLIFF RAY — WO 2-9451
C. VANDERVELDE — WO 2-8229

B. G. FOSTER

REAL ESTATE BROKER
Belleville
Member of the Belleville Co-op

REAL ESTATE FOR SALE

DUPLEX, EAST HILL, HARDwood floors, excellent revenue home. Apply Box 34, Ontario Intelligencer. 34-tf

LOTS FOR SALE, 62 FEET BY 120 feet, Close to Trenton. Phone WO 2-3514. 34-tf

Cresswell Drive. 34-tf

PLEASINGLY DIFFERENT

The all new Cosmopolitan features: Spacious living and dining room, beautiful kitchen with Westclox, Recreation is centred in the with quality and decor. Wall to wall carpet affords privacy for rear living area. To be situated on 2 large well treed lot.

$7,400. FULL PRICE

Terms only $60. on this cosy home on the West side. Bright living room, dining room, kitchen. All newly decorated. Separate garage. Real economical living.

$81.00 MONTHLY

3-bedroom brick bungalow in the North end. One of the more popular areas. N.H.A. plan. 2 bedrooms, living room, dining room with loads of cupboards. Make us an offer.

LOT WITH RIVER FRONTAGE

90' x 200' deep to the Moira. Can be purchased with very little down and monthly payments to suit. Act fast on this one.

Member Real Estate Board

GERALD JOYCE

REALTY LIMITED
GENERAL INSURANCE
38 CAMPBELL STREET
18 FRONT STREET — TRENTON
EX 3-6149
OPEN TO 9 P.M. DAILY
37-tf

2 STOREY COLLEGIATE STYLE

Situated in the heart of the residential district. Consists of 3 bedrooms, 4-pce. bath, 2 lovely separate dining room. Very modern kitchen with eating space. Full basement with recreation room. Upstairs there is a 2 bedroom self-contained flat with private entrance. Call our office for complete details. Has a 5% N.H.A. Mortgage.

INCOME PROPERTY QUEEN STREET

$3,500.00 down and you can own this 2-unit apartment house on Queen Street. Each unit is completely self-contained. This property is in excellent condition throughout. Has hardwood floors, oil furnace, and downstairs. Call for your appointment today.

QUALITY BUILT EAST HILL

Four new 3-bedroom bungalows in the Rednerseville District in the East End. All brick construction. Each has living room, 4-piece bathroom, full basements with recreation tube, large modern kitchen, panoramic windows. Only $18,500.00 with N.H.A. Call us today with Low Down Payment. Call today for your new home.

WANT TO SELL YOUR HOME?

For the finest in Real Estate Service

LIST WITH
W. J.
McCormick
REALTY LIMITED
98 STATION STREET
WO 8-5297
OPEN UNTIL 9 P.M.
MARY COLLINS — DON CLARK
ED HAGERMAN
Member of Belleville and District Real Estate Board

SERVICES

REPAIR ALL TYPES OF BUILDING Build or rebuild all types of garages, porches and verandas. Specialize in all stone, brick and concrete work. Phone WO 8-6231 after 5 p.m. 37-tf-b-w-c

PAINTING, INTERIOR, EXTERIOR. Quality workmanship. Free service. Work guaranteed. Free estimates. Phone WO 8-8231. 36-1-m

VENETIAN BLIND SERVICE. Cleaning, repairing. Also new blinds and folding doors. Phone WO 8-5662. A16-1m

IN NEED FOR PLASTERING OR repairs? Call on the reliable person. Will do your work. Phone WO 2-9238 or WO 8-7009. A21-1m

MALCOLM BROS. FLOOR AND wood specialists for commercial, industrial or homes. Phone WO 8-6290 or WO 8-6291. A27-3m

ROOF REPAIRS OF ALL TYPES. All work guaranteed. Free estimates. Guaranteed, WO 8-5212. 34-1m

EAVESTROUGHING
PLUMBING
WARM AIR HEATING
HOT WATER HEATING
OIL BURNER SERVICING
GAS OR OIL INSTALLATIONS

For any of these services call with an established firm that has competent workmen, guaranteed work and best quality materials.

FREE ESTIMATES ON ANY TYPE OF JOB

CHAS. A. HYDE & SON LTD.
282 FRONT ST.—DIAL WO 2-1906
"Serving the People of Belleville and District For Over 40 Years"
42 Years
A28-3t-w-f-m

Business Service Directory

ACCOUNTANTS

P. A. E. MacFADDEN, C.A.
217 Pinnacle St., Belleville
Phone WO 8-7661 A2-tf

CHO A WELCH AND COMPANY
Registered Accountants
128 Pinnacle Street, Belleville
Phone WO 8-8181
W. J. Stone, C.A. — Resident Partner
Trenton — Phone EX 3-6149
A28-tf-w

AUTOMOTIVE REPAIRS

Body and Fender Repairing in all makes of Cars and Trucks. Specializing in Transport repairs. Complete collision repairs.
GEORGE FLEMING GARAGE
Between Belleville and Trenton on No. 2 Highway
WO 8-6782 A23-3m

ARCHITECTS

WATSON AND WIRGARD
228 Front Street Belleville Ont.
M16-3-y

BOATS

QUINTE MARINE
Aylmer Trenton
Sales and Service — M.P.C.
Trenton Distributor
Weymouth Inboards
Johnson Outboards
Peterson Boats
Johnson Motors — Evinrude Motors
Area Dealers for:
Chris Craft, Thompson
sales, service, installation, parts
— Authorized Factories —
Dunphy Outboarding rental fleet
Phone EX 3-6149 Trenton
1 MILE East of Shannonville No. 2
Toll Gate 54750 (no toll charge)
M29-tf

BUSES

Bus Service to Trenton and Toronto
Leave Belleville
8.45 a.m. Daily
10.30 a.m. Daily Ex. Sun. & Hol.
12.30 p.m. Daily
2.00 p.m. Daily
3.30 p.m. Daily
5.00 p.m. Daily Ex. Sun. & Hol.
7.30 p.m. Daily
9.30 p.m. Daily
11.30 p.m. Fri. & Sat. Only
Leave Trenton Bus Depot
211 Pinnacle St., Phone WO 8-7711
RATHBUN BUS LINES LTD.
Trenton EX 3-3429
Toronto EM 4-2121

CONCRETE

W. DAWFORD AND SON
All Types of Concrete Work
Marine Townships
Residential and Industrial
Repairs
Trenton Phone EX 3-6149
Belleville Phone WO 8-8181
Florida WO 8-5-73 D8-tf

Stone Buildings or Rubble Work Could be Done in Old Mortar. Chimney and Chimney Repairs. Concrete Floors and Foundations. Plastering and Repairs
Phone WO 8-8231
19 West Moira St. — WO 8-6292
A28-tf-w-c

FLOOR FINISHING

MARC DARRAH
Dial WO 8-8211 for Best Sanding Machines and Floor Refinishing Service
Expert Installation of Hardwood and Asphalt Tile
M26-tf

MATHEW'S SERVICE
Dial WO 2-9027 or WO 8-5811
Oil or New Floors Sanded
All Types of Floors Finished
Waxed and Polished
Window Cleaning
Ask About Our "Rental Plan"
M17-tf

FLOORS AND WALLS

PRATT'S RUBBER TILE
Tile Terrazzo Construction
Cleaned and Sealed
Wall Tile
Terrazzo Floors
Guaranteed Repairs on Tile and Terrazzo
Estimates Cheerfully Given
Phone WO 8-7628 or WO 8-7629
Residence Phone WO 2-3286
A28-1y

FARM AND GARDEN

Farm Service
Dead Out and Repair Farm Stock
Remember Your Orchard
Spray Program 30-hour Service
Ask Your Co-operator
ROCK PRODUCTS — Trenton Phone
EX 3-6149 — Belleville Phone WO 8-8231
Lismore No. 48-C-80
A28-3t-w

MIMEOGRAPHING
RUBBER STAMPS

THE JAMES TEXT LIMITED
Printers, Publishers, Rubber Stamps, Reports, Circulars, Letterheads, Envelopes, Tickets, Business Cards, Numbering Machines
169-181 Front St. Phone WO 8-4775
A28-tf

PAVING

Paving
For Driveways
Parking Lots and Roadways
CALL WESTERN PAVING
140 Front St.
WO 8-7407 Aug5-1m

PLATING

BELLEVILLE PLATERS
Specialists in Copper, Nickel, Chrome Plating
Phone WO 8-3181 — P.O. Box 189
Direct to T-Eaton Co. Connection
A17-3y

PAINT AND BODY SERVICE

Auto Painting Is Our Specialty
Our Prices Are Low
Spraying Is Our Job
Speed Dries in Only 1 Hour
Fender Repairs
Tractor and Truck Painting
We Pick Up and Deliver
BELLEVILLE AUTO PAINT
R. R. 2 Bellville WO 2-5435
J-y21-6m

RUBBER STAMPS

All Kinds of Rubber Stamps
Made While You Wait
Same Day Service Available at
QUINTE PRINTING
115 Front Street
Belleville WO 8-7711
THE JAMES TEXT LTD.
169-181 Front St.
A28-tf-w-f

222 Front Street

RUG AND UPHOLSTERY CLEANERS

DICKSON'S RUG AND UPHOLSTERY CLEANING
Our Services are as follows:
Rug Cleaning, Shampooing, Carpet Cleaning, Rug Repairing
For Free Estimate Phone
Dial Belleville WO 8-8759
after 5:00 WO 8-7442
M-tf

WOODSTATE DURACLEAN
CARPET AND
UPHOLSTERY
CLEANING
Rug and Upholstery Cleaning
Carpet Repairing and Stretching
Free Estimates
A28-tf-w-c

BONDSHOE UPHOLSTERY
Custom Made Chesterfield and Chair
Factory Rug Cleaned Free with each Set. We also manufacture chair and rugs
WO 8-6119 — R R T Bonds
M29-1y

SHARPENING

Lawn Mowers Machine Sharpened
Prices $1.75 to $2.25
All Types Saws — Scissors
Knives Sharpened
Key Cutting
98 SOUTH JOHN STREET
M29-3m

SEPTIC TANKS

Septic Tanks
Precast Units
WO 8-9488
M26-tf

SERVICES

Investments, Real Estate and General Repairs
CALL RAYMOND WOOD
WO 8-3018
Free Estimates
S7-1m

Bricklaying, Chimney Repairing, Stonelaying, Fireplaces, Patios, Concrete Work
WO 2-7003 A27-3m

GERRIE'S TREE SERVICE
Tree Climbing, Trimming or Removal Heaters etc.
Tree Spraying
Every Job Insured
WO 8-5146 M7-13m

"Do-It-Yourself"
Landscaping Equipment
Handy Spreaders
Seed and Fertilizer Spreaders
Post and Fence Hole Diggers
Power Lawn Mowers
Lawn Sweepers
Lawn Rollers
Lawn Edgers
Grass Clippers
Weed-Savers, Post-hole Diggers, Shovels, Rakes, Hoes
Trimmers, Weed Sprayers, etc.
RENNICK'S HARDWARE
61 - 67 Station Street A15-3m

SERVICE STATIONS

TEXACO SERVICE STATION
Dial WO 2-9445
Lower Every Week
Lower Every Month
Lowest Ever
Attention — One — Up — Down
Muffler Service
Minor Repairs
Complete Servicing
Premium Gasolines
Wednesday Washmobile
C29-3m

TRUCKING

Rich Loam
Crushed Rock
Gravel Fill
Fit Run Gravel and Sand
Fit Crushed Stone
All Types of Fill
Excavating
Grading
IVAN MAY
WO 8-8417 24 Tracey St.
M-tf

Fill Loam
Manure Sand
Crushed Rock
Crushed Gravel
Fit Run Gravel
D. HOWARD
382 Bridge St. East
WO 8-8918 A213-3m

TYPEWRITERS

Standard — Rebuilt — Portable
Sales — Service — Rentals
Adds-A-Column Adding Machine
Olivetti Underwood
Sales - Service - Rentals
Phone WO 8-1185
Free Estimates
23 Campbell St. - Belleville
C32-1y

TELEVISION ANTENNAS

New and Used — Domestic & Supplied and Installed
WO 8-8611
385 E. Front St.—Phone WO 8-6146
M24-tf

TV SERVICE

TV Antenna Installation & Repair
Expert Repairs on TV Radio-Stereo
Tape Recorders and Guitars
CIRCLE TV SERVICE
(Bellleville) 1496
WO 8-6781
A28-tf-w

TYPEWRITER REPAIRS AND RENTALS

THE JAMES TEXT LTD. LIMITED
Phone WO 8-4775 — Repairs to All Typewriters and Adding Machines
169-181 Front St.—Phone WO 8-4775
A28-tf

TYPEWRITER RENTALS

Typewriters Serviced
Rent or Buy Underwood Typewriters
Rent or Buy Remington Typewriters
Sales and Service
Adding Machines Sold
UNDERWOOD LIMITED
10 Bridge St. E. WO 8-5426
M-tf

WINDOW CLEANING

CLARK WINDOW CLEANING
Window Cleaning Specialists
Phone WO 8-4865 — Belleville
M-tf

WELL DRILLING

GEORGE H. CRALK
Well Driller
Wells Dug, Drilled and Recovered
For Prices and Terms
WO 8-8218
M26-1y

T. DONALDSON & SON
24-in and 12 Inch Holes
Modern Equipment
85 Holmes Rd. — Belleville
WO 8-3886 or WO 8-6626

FRESH FISH

FRESH DRESSED TROUT, WHITE fish, pickerel and white fish fillets. Corner of Quinte Flooring
WO 8-6154. J-y12-tf

AUCTION SALE

Auction Sale of Household Furniture, Antiques, Dodge tow truck, 4-4 Ford truck with bale-sweep boom; 1956 Chevrolet tractor (new motor); 1951 Dodge sixty pay-loader; 1950 G.M.C. tractor; 1950 Chevrolet tractor; 1949 Chevrolet tractor; 1949 Chevrolet truck; 1948 Chevrolet truck; 1947 Chevrolet truck; 1946 Chevrolet truck; 1956 Ford tractor; 1951 Ford tractor; 1948 Ford tractor; 1947 Ford tractor; 1946 Ford tractor; 1945 Ford tractor; 1944 Ford tractor; 1943 Ford tractor; 1942 Ford tractor; 1941 Ford tractor; 1940 Ford tractor; 1939 Ford tractor; 1938 Ford tractor; 1937 Ford tractor; 1936 Ford tractor;

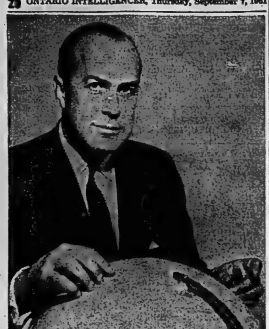

IMPORTANT MINISTER — Leon Balcer, 43-year-old federal transport minister, plays a second important role in the cabinet as Quebec's representative. Born in Trois-Rivieres, Mr. Balcer entered the Commons in 1949 and was returned in three subsequent elections. He was solicitor-general for three years before becoming transport minister in October, 1960. —DP Photo

Minister of Transport Is Key Lieutenant of P.M. In the Province of Quebec

By ROBERT RICE

OTTAWA (CP)—Suave Leon Balcer has to keep an eye on land, air and sea—and on Quebec.

In the federal cabinet, he has a dual role as minister of transport and as a key lieutenant of Prime Minister Diefenbaker in Quebec province.

The 43-year-old lawyer from Trois - Rivieres appears to be mastering both tasks.

With easy-going flexibility, he is grasping the weighty intricacies of a transport portfolio that involves just about everything that moves in Canada.

At the same time, he watches the ever-shifting political scene of his home province with the alert familiarity of an old hand.

FOSTERS UNITY

Thrust into the transport job in the cabinet shuffle of October, 1960, he has the task of shaping an over-all policy for transport in Canada, a policy that will keep the best from the iron horse era in the age of the jet.

"Transport and communications are to Canada what oxygen is to man," he says. "Without them, we could not exist as a country."

Part of the task confronting the bilingual Mr. Balcer is to point up how the nation has become one Canada, a country founded on a French and an English heritage.

"Canadians are living now in a country which, though the size of a continent, grows ever smaller in distance because of the speed with which we can travel. Thus, more and more we become conscious of the presence of one another."

Although Leon Balcer — pronounced Balcar—is one of the youngest federal cabinet ministers, he is a veteran politician and a key figure in Conservative party circles.

OPPOSED DIEFENBAKER

Handsome, heavy-set — he's five -foot - 11 and weighs 195 pounds—Leon Balcer was president of the Young Conservatives of Canada at 33 and president of the Conservative Association at 39.

He presided over the party rally that chose John Diefenbaker as leader—a choice he opposed at the time. For a while, he was a candidate himself for the party leadership but he withdrew in favor of Donald Fleming, who later became finance minister in the Diefenbaker cabinet.

When Mr. Balcer was appointed solicitor-general after the 1957 Conservative election victory there was talk that it was a snub for Quebec and the man who had expressed resentment because Mr. Diefenbaker didn't have a French-Canadian move or second his leadership nomination.

For three years he was solicitor-general, whose main duty is to deal directly with the commutation of death penalties to life imprisonment in murder cases.

SURPRISE PROMOTION

Then in a surprise move, Mr. Diefenbaker brought him from the shadowy duties in the justice department into the glare of the transport department.

Suddenly, Leon Balcer found himself top man in a department that has 14,000 employees, owns 94 ships and 30 aircraft, administers 300 airports and 335 public harbors, 10 harbor commissions and eight major ports. His annual budget this year is more than $250,000,000.

Under his wing are eight huge crown agencies, including the St. Lawrence Seaway, Canadian National Railways, Trans-Canada Air Lines and Canadian Overseas Telecommunications Corporation.

"I like my job," says the man whose first job as a waterboy on the docks of Trois-Rivieres paid 27 cents an hour.

"I like the good organization—and this department is well-organized."

To keep it running smoothly, he is on the job before 9 a.m. and often is still at his desk at 11 p.m.

LIKES PRESSURE

"I work better under pressure," he says, chain-smoking filter tip cigarets. I'm not too nervous about pace."

Any Diefenbaker - Balcer differences now seem a matter of the past. In a recent speech Mr. Balcer saluted the prime minister and his ideas that gave the Conservatives their election victories of 1957 and 1958.

Ahead lies a multitude of troubles in transport, but Mr. Balcer appears to be coming to grips with them. Although he deals with diesels and jets, he has a soft spot for ships and sailing men, a fondness fostered as a navy lieutenant during the Second World War.

He was born at Trois-Rivieres Oct. 13, 1917, on the shore of the St. Lawrence river. His father died when he was seven months old and his mother—the former Berthe Harnois—raised her family of five singlehandedly.

Educated at the Trois-Rivieres seminary and Laval University, Mr. Balcer was admitted to the Quebec bar in 1941, but for the next five years he was away to war.

POLITICAL ATMOSPHERE

From 1946 to 1949 he was secretary-treasurer for the town of Trois - Rivieres and for the school board of the Banlieue of Trois-Rivieres. He also served as secretary for two provincial committees, one inquiring into the rights of married women and the other dealing with juvenile delinquency.

His mother had a penchant for politics and young Leon Balcer grew up in a political environment. His father-in-law, Hon. Elisee Theriault, was a Liberal member of the Quebec legislative assembly from 1916 to 1929 and a member of the Quebec legislative council until his death in 1959. A cousin was married to a sister of the late Premier Duplessis of Quebec.

But for Mr. Balcer the federal field always had the greatest lure. In 1949 he was elected to the House of Commons and returned in 1953, 1957 and 1958.

His maintains an apartment in Ottawa but frequently dashes back to his white-brick home set high overlooking the St. Maurice River at Trois-Rivieres. The two Balcer children—Pierre, 14, and Nicole, 13—used to divide their time between their Quebec home and Ottawa.

However, Pierre and his mother now reside in Ottawa, where he goes to the University of Ottawa, while Nicole remains at their home and goes to school at Trois-Rivieres.

Johnstown

SPECIAL SERVICES

JOHNSTOWN — For the combined service at Johnstown United Church on Sunday, the flowers were donated by Mrs. Frank Johnson. The pianist for this service was Mrs. Alec Vandervoort. The lesson was found in Isaiah 35 with Mr. Thrasher as speaker.

Mr. Harold Terry of Frankford was a dinner guest of Mr. and Mrs. Fred Meyers on Sunday.

Mr. R. F. Brooks is in Belleville Hospital and seems to be progroving. Mr. Martin Triemstra has just returned from Trenton Hospital.

Mr. and Mrs. Elwin Hart, Ronald and Helen spent Saturday evening with their friends Mr. and Mrs. Burt Hamilton.

Mrs. A. Nicholson of the Ridge is visiting her daughter Mrs. Anson Moore and husband.

Mr. and Mrs. Douglas Barry and children were guests of Mr. and Mrs. Harrison Harder and family at a barbecue supper, on Sunday evening.

Mrs. Wayne Tripp, Bradley and Becky spent the weekend with her parents Mr. and Mrs. Norman Letchford of Picton.

Mrs. Burt Hamilton entertained the Johnstown W.A. ladies on Wednesday evening.

EATON'S

Presents New-Season Styling in

GLENEATON Blouses

"Terylene" Overblouse

B. Elegant easy-care classic to add Autumn spice to your suits and skirts. Pretty embroidery highlights the jewel neckline . . . two tiny bows perch above the front waistband slits. White, Pink, Beige or Green. Sizes 12 to 20.

EATON Price, each 4.98

PHONE WO 2-4561

Cotton "Poncho" Tunic

A. Exceptionally smart "Mexican Stripe" printed blouse. Narrow Bermuda collar, rope tie-belt of self material. Eye-catching shades of Magenta, Gold or Rust predominating. Sizes 12 to 18.

EATON Price, each 3.98

Silky Sateen Print

C. Combed cotton sateen overblouse printed in a rich all-over design. Simple, collarless neckline, covered-button front closing, gently contoured waistband with covered buckle. Harvest tones of Magenta, Blue or Brown. Sizes 12 to 20.

EATON Price, each 4.98

—EATON'S Main Floor

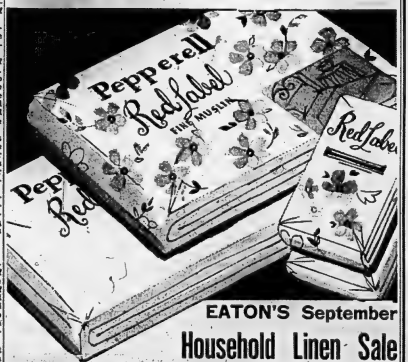

EATON'S September

Household Linen Sale

Continues with Worth-While Savings! Two Styles!

"Pepperell" Sheets and Cases

Plain White

Finished sizes:

About 63"x104" Special, pair	About 81"x104" Special, pair	Cases, about 42"x36" Special, pair
5.39	6.59	1.47

"Cosmo" Pattern

Finished sizes:

About 72"x104" Special, pair	About 81"x104" Special, pair	Cases about 42"x36" Special, pair
7.99	8.99	2.49

Excellent quality gleaming white bleached cotton sheets and cases from this well-known mill . . . smoothly woven, and finished with neat plain hems. Note the good length for extra "tuck-in" comfort!

Dainty "Cosmo" hand-screened floral print on a snowy White background . . . so pretty for your own bedroom decor, or for the September bride's! Finished with flat plain hems. Choose your Cosmos in Pink, Maize or Lilac.

—EATON'S Main Floor Rear

OPEN FRIDAY NIGHT UNTIL 9

Amodeo's

NOW 2 LOCATIONS

109 N. FRONT ST. and 20 BRIDGE ST. W.

WO 2-4558 (Formerly Kaleway's Corland Groceteria) WO 2-7052

OPENING SPECIALS AT BOTH STORES

MINCED BEEF .... 3 lbs. $

WIENERS . 3 lbs.

ORANGES . 3 doz.

TULIP or MOM'S MARGARINE 3 lbs.

BOLOGNA (SLICED) lb. 29c

(BY PIECE) lb. 25c

REPEAT SPECIAL!! ONTARIO POTATOES 50-lb. bag 99c

GENERAL MILLS COUNTRY CORN FLAKES LARGE SIZE 2/49c

GENERAL MILLS LAYER CAKE MIXES 2/69c ALL FLAVORS With New Picture Recipe Package

PEACH WEEK CANNING PEACHES AT THEIR PEAK PRICES LOWEST AT AMODEO'S

50c worth of GAS FREE at Bert Jewell's, Texaco Station—with every $10.00 grocery order!

While They Last FREE! PLASTIC FOOTBALL (sturdy and durable) with every 10.00 order

NOTE!! THE 20 BRIDGE ST. WEST LOCATION HAS PLENTY OF FREE & EASY PARKING BESIDE BERT JEWELL'S TEXACO STATION.

Amodeo's

"Belleville's Leading Independent Grocer"

BRIDGE STREET

AMODEO'S | TEXACO STATION

EVERETT ST.

FREE PARKING HERE

THE WEATHER
Saturday — Mainly sunny and continuing very warm. Low 60, high 85.

The Ontario Intelligencer

TEMPERATURES
Today ... 55 — 85
One Year Ago ... 35 — 57

BELLEVILLE, ONTARIO, FRIDAY, SEPTEMBER 8, 1961

6c Per Copy. 30c Per Week

Authorized as Second Class Mail, Post Office Department Ottawa.

Berlin Crisis Holds Attention Of Grim House

Green Warns World Hovering on War Brink

OTTAWA (CP) — The Berlin crisis held the attention of a grim Commons Thursday as Parliament resumed its autumn session after a seven-week summer recess.

External Affairs Minister Green warned that the world is "hovering on the brink of a nuclear war."

Paul Martin (L—Essex East) noted in cautious anniversary, exactly 22 years ago the Canadian Parliament had met to consider a declaration of war against Germany.

The MPs' concern over the Berlin and Ukraine was undisclosed again and again during a day devoted to defence matters and foreign policy debate.

Mr. Green, opening debate on his department's 1961-62 spending estimates, said it was important in "this time of deep crisis" for Canada to work towards a reduction in world tension.

"We must not lose our heads but show Canadian common sense and moderation."

RUSSIA AT FAULT

Mr. Green said Canada knows the Russians have a genuine desire to reduce tensions. But the Russian attempt to "intimidate" the West by the Berlin situation, but the freedom of West Berlin was not intimidable.

H. W. Herridge (CCF—Kootenay West) said Canadians oppose the idea of risking war over Berlin. Reunification of Germany was a myth.

Troops Ordered To Shoot Back If Necessary

ELISABETHVILLE (Reuters) — United Nations troops were ordered Thursday to shoot back if fired on. The Congo's secession-ist Katanga province announced, meanwhile, it was building up its troops in the capital city.

The order to shoot back came after two days of rioting against the UN.

Brig.-Gen. K. A. S. Raja, Indian commander of the United Military Mission in Katanga, said Katangan police opened fire with a machine gun Wednesday on a UN jeep, wounding an Indian soldier. He said that in the ons clashes and four soldiers were injured and 16 vehicles damaged in the rioting by Katangans against UN authority.

Gangs of youths roamed the streets, their pockets bulging with stones, looking for UN personnel.

They broke into Elisabethville's biggest hotel, the Leopold II, and beat up a Canadian captain, Mario Cote, 36, native of Montreal, Que. After several tense minutes, the captain talked his way out of the centre of the mob.

SCARED THEM OFF

The Associated Press reported that the Canadian overturned chairs and tables as a protection and wrested his revolver at his tormentors, who finally fled. He was quoted as saying "fortunately these chaps are not very courageous."))

Godefroid Munongo, Katanga's interior minister, Thursday told a press conference he is bringing 300 more police into Elisabethville to reinforce his security forces.

But Raja told his press conference he had three battalions of Indian, Irish and Swedish troops in Elisabethville which were "quite sufficient to tackle any security problem."

The riots were against moves by the UN to bring the copper-rich province under control of the new central government in Leopoldville.

Today's Chuckle

The hydrogen bomb has made one great contribution to democracy. With it all men are cremated equal.

THE WEATHER

Synopsis: Fine weather is expected to continue throughout the province of Ontario today and Saturday.

CBC REFUSES TO PAY ONTARIO RETAIL SALES TAX

Claims Network Exempt by Law

TORONTO (CP)—The Canadian Broadcasting Corporation has refused to pay the three per-cent Ontario retail sales tax, it was disclosed here Thursday.

A letter from A. K. Morrow, director of English networks and the CBC's Toronto area, sent to more than 2,500 firms supplying the corporation, read in part:

"There is no federal legislation requiring Crown corporations and agencies to comply with provincial sales tax acts.

"The CBC is an agent for all purposes of Her Majesty the Queen . . . is thus automatically exempt from the provisions of the Ontario retail sales tax."

Mr. Clark, comptroller of revenue in the Ontario treasury department, said the agency or government may or may not pay the tax — it's up to them.

He said the CBC is exempt from the tax, being an agency of the Crown, and [illegible] connected to pay. The CBC is only one of about 25 such agencies.

MUST TRY

Suppliers to the CBC must try to collect the tax, he said. If they cannot collect it, they must report to the department. Otherwise they will be liable to pay the three-per-cent tax.

Mr. Clark said Eric Fleming said in the Commons July 11 the government proposed "to waive federal immunity" in the legislation to make them taxable and would be introduced to be effective April 1, 1962.

Records of Drugs Used in Cancer Treatment Given

CHICAGO (AP)—Dr. Andrew C. Ivy who has reported that the drug, krebiozen, has merit in treating cancer, says records of the drug's use are ready for inspection by the National Cancer Institute.

The material "includes the reports of the tests that were made at the Institute," Dr. Ivy said Wednesday.

Ivy, 68, a distinguished professor emeritus of the University of Illinois College of Medicine, said the records will be in Kenneth M. Endicott, director of the institute, hands, respectively, at a meeting at the earliest possible date.

The records are to be used by the institute as a data basis for a clinical test of krebiozen.

The clinical tests figure as evidence to be considered in Ivy's contempt of Mrs. Alice Bateman, a native of Belgium, and her English lover, Ethel Burton, Chicago.

Ivy contends that remarks about his medical [illegible] scandals of the day in a book by Stoddard injured his reputation.

Radioactive Cloud Caused by First Russian Test Passes Over Canada

WASHINGTON (AP) — Dr. [illegible] of government official [illegible] said, today the cloud of radioactive debris from the first explosion of seven recent Russian nuclear tests has passed over Western Europe and is expected to cross the northern United States by this weekend.

Machta, the U.S. weather bureau official, said the cloud [illegible] generally easterly direction from the central Asian detonation site — spanning the Asian mainland, then crossing the Bering Sea.

It crossed all of Alaska Monday and Tuesday and at the same time went over Western Canada.

Machta estimated that by Thursday, the cloud passed over Montana, Washington, Idaho and northern Nevada and the northern part of Canada.

Thereafter, he forecasts, it will move east over at least the [illegible] of the U.S. By Sunday, it should begin passing Western Europe headed toward Europe.

Machta said he could not estimate when debris from the three later tests would reach Canada and the United States.

Some fallout will reach the earth wherever the radioactive cloud passes over—and will continue to as the cloud keeps circling the earth.

The amount of fallout would be far less than from the first Russian tests "than it has been from any of our own test explosions in Nevada in the past," Machta said.

West Warns Russia Against Blocking Flights to Berlin

WASHINGTON (AP) — The United States, Britain and France today gave Russia a new warning "in the most solemn terms" against any interference with Allied flights in the air corridors between West Germany and West Berlin.

The Western powers told the Kremlin that any change in the air transport situation "will be the result of aggressive action against established (Western) rights by the Soviet government and the East German regime."

The Allied notes were delivered in Moscow this morning. They rejected Russia's contention that the United States, Britain and France have not unrestricted right of air transport in and out of West Berlin.

"Any rights with respect to air access to Berlin," the identical notes said, "derive from [illegible] the same source as do the rights of the U.S.S.R. in East Germany as well as in Berlin; namely, the joint military defeat of the German Reich and the joint assumption of supreme authority over Germany.

"These rights are confirmed by the circumstances under which the four powers entered Germany and by subsequent agreements and [illegible] and by open and established practice over a period of 15 years."

The form of the dispute as developed in a series of exchanges between Moscow and the Western capitals in recent weeks is legalistic. But U.S. officials fear that if Soviet-bloc future Communist moves to try to impose limits on use of the air corridors.

(The New York Herald Tribune said it had learned that present administration plans call for the use of Western military planes escorts to make sure that commercial planes get through. If the Russians harass allied air traffic along the corridors.

The U.S. also has started a special research project to determine what effect various electronic efforts to jam radio and electronic equipment aboard flights in Berlin, the Herald Tribune said.)

E. German People Resigned To Facts of Cold War Life

LEIPZIG (AP) — People in East Germany seem increasingly resigned to the facts of the cold war. The Communist regime has developed since the Berlin crisis began to the point that Berlin escape hatch to the West, it is not apparent.

The Communist regime may be able to consolidate its hold as the supply of consumer goods increases. Its success in building up this field is far below West Germany's. It is nevertheless considerable.

For-raise out of 10 East Germans, the wire and barbed wire dividing Berlin are out of view when they walk or drive and watch Western television. The Communist party has set legal, [illegible] and other bars for all Germans to stop viewing the West German broadcasts.

"Out of sight, out of mind," said one Leipziger commenting on the situation.

The visit of Soviet commissar Shelepin [illegible] to East Germany this week was designed to strengthen the hated party and the West will undoubtedly compromise over Berlin in the face of East German opposition to [illegible].

If an East-West settlement is reached, people hope the Communist regime will permit a [illegible] relaxation of the [illegible] rigid travel ban for East Germans.

Regular visitors, to the Leipzig Trade Fair agree the East German economy is improving. Its [illegible] 4,300 advanced and terminal cancer patients during the [illegible] fair ended Wednesday.

Ivy, 68, a distinguished professor emeritus of the University of Illinois College of Medicine, said the records will be in Kenneth M. Endicott, director of the institute, hands, respectively, at a meeting at the earliest possible date.

The records are to be used by the institute as a data basis for a clinical test of krebiozen.

The clinical tests figure as evidence to be considered in Ivy's contempt of Mrs. Alice Bateman, a native of Belgium, and her English lover, Ethel Burton, Chicago.

Ivy contends that remarks about his medical [illegible] scandals of the day in a book by Stoddard injured his reputation.

Nehru Gloomy After Talking With Mr. K.

MOSCOW (AP)—Prime Minister Nehru of India talked for [illegible] hours with Soviet Premier Khrushchev at the Kremlin [illegible] Thursday but did not [illegible].

"Once again the foul winds of war are blowing," Nehru said. "Both are atomic tests and the world grows fearful."

"Once the door of war is opened, life on earth will be completely [illegible] and the damage that when man has the power to improve the lot of humanity and to give it the fruits of progress, the ghosts of war should [illegible] on us. I cannot understand why man should do this."

Nehru made his remarks at a meeting of Indians, mostly students and diplomats, flying to Moscow.

FILM STEALS

OTTAWA (CP) — E. C. Mullen, retired president of an Ottawa car dealership, and Miss [illegible], service bureau director of the Dominion Command, Royal Canadian Legion, Thursday night were chosen to fill seats on the Ottawa public school board. The seats became vacant following the [illegible] of Mrs. Margaret D. Roy Kennedy and W. A. (Ernie) Brown, both men have [illegible] in a dispute involving land sold by the board.

15,000 RECRUITS WILL BE ADDED TO ARMED FORCES

Will Also Increase Militia Strength

OTTAWA (CP) — Recruiting will start immediately to add 15,000 men to Canada's armed forces.

Prime Minister Diefenbaker announced in the Commons Thursday that the present manpower will be raised to 135,000 from 120,000 to strengthen the civil defence organization, Canadian forces in Europe and the navy.

In addition, 100,000 civilian male volunteers between the ages of 18 and 60 will be enrolled in the militia for six-week courses of national survival exercises. They will be paid at regular army privates.

These volunteers will be militiamen even after completion of their courses, but will start in mid-November — and therefore could be called up for service if the government proclaimed the War Measures Act.

WILL TRAIN

Mr. Pearkes, minister said: "These courses will provide sufficient basic military training to establish a reasonable reserve upon which to draw for operations."

The key word here appeared to be "reasonable."

The government has approved an army plan to form 200 mobile rescue columns to evacuate persons from 18 target cities in Canada in the event of nuclear bombardment.

These columns would receive a total of [illegible] personnel of whom only one-third would be drawn from the regular army and 67,000-member militia.

The columns will be formed mainly in towns and villages in doughnut-shaped areas 30 to 100 miles from target cities. Each column will require 120 soldiers and 300 civilians plus 300 persons to act as drivers.

Mr. Diefenbaker said the 14,000-strong Canadian Army Re-

(Continued on Page 9)

Walker Proposes Half Billion More for Homes

OTTAWA (CP)—A $500,000,000 increase in available funds for direct loans by Central Mortgage and Housing Corporation was announced Thursday by Prime Minister Walker in notice of a resolution to be presented in the Commons.

The resolution proposes amendments to the National Housing Act to increase to $8,000,000 from $1,500,000,000 the maximum charge on the consolidated revenue fund for direct loans by the CMHC.

It also proposes increases in funds available for housing research and studies, for [illegible] for university housing projects, and for municipal servicing of industrial land.

The proposed increase in funds available for municipal land servicing would raise the maximum charge on the consolidated revenue fund to $300,000,000 from $100,000,000.

The ceiling on loans for university housing projects would be raised to $150,000,000 from $50,000,000.

Funds available for research and community planning would be increased to $50,000,000 from $5,000,000.

Gunman May Have Carried Money to Lake

PETERBOROUGH (CP) Provincial police following the trail of bandits who fled a [illegible] holdup Wednesday found a set of keys Thursday near the spot the gunmen's car was abandoned one of their getaway cars.

Police sergeant Stan Palmateer, heading the search for the keys, said they were found by a [illegible] discovery as "most significant," but the best discovery so far." He said the keys were of two types of keys they were.

Two men were arrested and charged with armed robbery last weekend after an automobile [illegible] on Highway 401, 100 miles northeast of here. The [illegible] in the robbery of $10,000, $85,000 in cash and $100,000 in securities.

Police said Thursday that many of the securities were not negotiable because they were of no use to the bandits.

Police also found ammunition [illegible] that was identical to the type that was fired at] persons in the [illegible] holdup at Havelock, 36 miles west of here.

Police Sergeant Palmateer said the boxes were found near the lake, but that he did not expect was captured Saturday, and the discovery led police to believe that the gunmen had recovered the money they [illegible].

NATO GENERAL QUITS

PARIS (Reuters) — Gen. Andre Beaufre, France's representative at NATO's military standing group in Washington, has resigned because of his [illegible] with his own request, it was announced today.

Nikita Ready For Meeting With Kennedy

Will Try to Resolve All East-West Problems

NEW YORK (AP) — Soviet Premier Khrushchev is ready for another meeting with President Kennedy on Berlin and other problems, but he says that if the talks do not produce results they may only make matters worse.

"The task now is to find solutions for the major international issues causing concern," Khrushchev told C. L. Sulzberger, foreign affairs columnist of the New York Times.

Khrushchev outlined his views in an interview with Sulzberger at the Kremlin Tuesday, then clarified his position in a summit meeting in a statement Thursday.

Sulzberger's report, which described Khrushchev's attitude as "tough and relentless," was published in the Times today with excerpts from the 6½-hour question-and-answer session.

Khrushchev stuck to his position on Berlin and again said that peace treaties must be signed with East and West Germany, leaving West Berlin a [illegible] on a special status for West Berlin. Free access to West Berlin must be guaranteed on the basis of an agreement with East Germany.

This would imply recognition of Communist control by the East German regime so far rejected by the United States. If the Western powers go along with Khrushchev's solution, the Soviet Union plans to sign a peace treaty with the East German regime regardless.

Recalling his first meeting with Kennedy in Vienna last June, Khrushchev said both men discussed their viewpoints and left without changing each other's opinions.

"That is natural for a first contact," Khrushchev said. "[illegible] a second meeting we were to know ourselves to an exposition of our viewpoints, after which both of us know the situation well of course may [illegible] to agree on the contrary, might even deteriorate."

For his part, the Soviet premier said he "would spare neither strength nor time" for a new Kennedy-Khrushchev meeting. But he said both sides must have the "elementary understanding of the need to resolve such important matters as Germany and to ensure peace treaty and its solution on this basis." The question of West Berlin, as well as the problem of disarmament under strict international control.

In the interview Khrushchev [illegible] his military and political buildup ordered to meet the Berlin crisis. Sulzberger reported that the United States does not like to be bullied and that it is prepared to be the very

(Continued on Page 9)

Enthusiasm Proves Costly To Policeman

TAMPA, Fla. (AP) — Patrolman Leon Powell, who fired eight pistol shots [illegible] at a fleeing car, left his police cruiser during a chase Monday, has been ordered to pay $96.50 to have the windshield replaced.

MORTON HOME BURNS

LAKE GEORGE, N.Y. (AP) — Fire destroyed the summer home of actor Edward Everett Horton Thursday. It was unoccupied at the time.

East German Smashes Way Through Barrier

CP from Reuters-AP

BERLIN — An East German [illegible] stunned Communist border guards today by crashing a heavily-armed truck and jeep through the heavily-barricaded Brandenburg Gate.

The 23-year-old refugee roared through a double barrier of [illegible] and wire and had only a [illegible] lead time to recover and attempt to block the gap.

West Berlin police said the driver escaped unhurt.

At [illegible] the truck carrying five persons smashed into a car [illegible] in the air corridors to West Ber-

The truck crashed into the [illegible] and [illegible] reserved as it was being checked by East German police. The driver of the truck was killed and a woman passenger injured.

Another refugee escaped several hours earlier today. West Berlin police said East German guards fired a shot near a canal in a [illegible] escape route for East [illegible] to West Berlin. The refugees [illegible] to cross the Soviet and American sectors.

Ilse Sonn, the newspaper Bild-Zeitung today quoted East Berlin reports that [illegible] German [illegible] will hold exercises in the air corridors to West Ber-

500 Miles of U.S. Coast Line Placed Under Hurricane Watch

MIAMI, Fla. (AP)—Five hurricane polices of U.S. coast line were placed under hurricane watch today as a massive storm moved on a northwestward path through the Gulf of Mexico.

The warning to "get ready" for big and growing Hurricane Esther [illegible] from Key West to the entire Louisiana, Mississippi and Alabama coasts and eastward to Apalachicola, Fla.

Early today Carla was centered [illegible] latitude 23.5 north and longitude 88.0 west or about 500 miles south of Mobile, Ala.

Highest winds were estimated at about 110 miles an hour near the centre and Carla was moving [illegible] northwest and [illegible] at 20 mph.

HALIFAX (CP)—The weather office said today Hurricane Betsy is not expected to hit the Atlantic provinces' mainland.

Forecasters said a close watch is being kept on the big storm which is about 900 miles south southeast of here early today.

With winds up to 125 miles an hour at its centre, the hurricane is moving slowly in a northerly direction. On its present course it should be at least 24 hours before it could reach the Canadian east coast.

However, the storm is expected to alter direction and curve to the northeast tonight.

Parliament At a Glance

BY THE CANADIAN PRESS

Thursday, Sept. 7, 1961

The parliamentary session resumed after a seven-week recess with major statements on defence and foreign policy by Prime Minister Diefenbaker and External Affairs Minister Green.

Mr. Diefenbaker announced a $15,000 - man increase in the armed forces, a $200 - million increase in Canada's NATO forces and plans to train 100,000 civilian male volunteers in national survival.

Opposition Leader Pearson said it was impossible to assess the value of the proposals without knowing the objective of the government's defence policy.

Mr. Green, usually optimistic, opened a foreign affairs debate with a gloomy statement that "the world is hovering on the brink of a nuclear war."

Paul Martin (L — Essex East) said the West must not allow itself to become "mesmerized in fear" by the Berlin situation, but the freedom of West Berlin was not negotiable.

H. W. Herridge (CCF—Kootenay West) said Canadians oppose the idea of risking war over Berlin. Reunification of Germany was a myth.

Daily Crossword Puzzle

ACROSS
1 Ancient
5 Ancient Greek coin
8 Ancient Greek coin
12 Ancient Greek coin
13 Ancient Greek coin
14 Ancient Greek coin
15 Ancient Greek coin
16 Ancient Greek coin
17 Ancient Greek coin
18 Ancient Greek coin
19 Ancient Greek coin
20 Ancient Greek coin
21 Ancient Greek coin

CITY AND DISTRICT NEWS

BUREAU OFFICER TO VISIT CITY

OF CANADIAN LEGION TO VISIT CITY

The Bureau officer of the Royal Canadian Legion, Ian Ughart will be a visitor in the city on Tuesday, September 19th and any veteran who wishes to discuss his problems can obtain an appointment by phoning the Legion Hall 962-8-3033. Mr. Ughart will arrive in the city in the afternoon and will be available after four o'clock until all cases have been heard. This service is provided free of charge to veterans and their dependents.

YOUTH RECEIVES YEAR IN JAIL . ON THEFT CHARGES

Mrs. E. Clapp of Browns Court, Belleville, cried as she left the court room that was morning when her 16-year-old son, Robert, received a sentence of one year in jail by Magistrate Wills in city magistrate's court for several charges of breaking and entering with theft, which were heard last week.

Magistrate Wills said to the accused "these offences are most serious and a lot of people have suffered a great loss. I suppose you feel you have achieved something. Well, you have, one year in jail."

PLEADS GUILTY TO THREE CHARGES, REMANDED WEEK

Thomas Henry Keck, 14 West Street, Belleville, faced three charges of breaking, entering and theft in the city magistrate's court, all of which he pleaded guilty to and elected trial by a magistrate.

Keck was charged with breaking and entering the D. and D. ice-cream stand, College Motors and College St., and Roper's service station on Cannifton Road.

He was remanded to September 15 by Magistrate T. Y. Wills for a pre-sentence report.

Detective Harold Reid said the accused was accompanied by Robert Clapp and a juvenile on the three occasions.

Trying to Save Jobs of 500 Bicroft Miners

TORONTO (CP)—The United Steelworkers of America (CLC) announced Thursday the president of its local in Bancroft is attempting to round up a delegation to go to Ottawa for jobs of 300 Bicroft Mining Company employees.

The delegation would contact federal cabinet ministers, the Steelworkers said in a statement. Campaigning at Bancroft is Mitri Young, president of Local 5318.

The statement said the company sent a letter to employees, saying 125 of the working force of 580-odd men are being laid off immediately and that the entire operation might be shut down by October.

The letter was said to have blamed the federal government for not living up to a promise that new contracts and re-arrangements of existing contracts would permit the operation in the Bancroft area, about 30 miles northeast of Peterborough, to continue into 1963.

The company claims it has spent $500,000 on development work on the basis of these promises made by House of Commons but no assurance has yet been received to justify further development work, the union statement said.

Garden Contest Being Judged This Week

Belleville Horticultural Society is an active group and its 194 members are looking forward to meetings and other events during the fall and winter months. The city magistrate's court, all of which he pleaded guilty to and elected trial by a magistrate.

Keck was charged with breaking and entering the D. and D. ice-cream stand, College Motors and College St., and Roper's service station on Cannifton Road.

He was remanded to September 15 by Magistrate T. Y. Wills for a pre-sentence report.

Detective Harold Reid said the accused was accompanied by Robert Clapp and a juvenile on the three occasions.

Silk and Silver
HAIR COLOR LOTION
WASHES SILVERY BEAUTY INTO GRAY HAIR
THE FABULOUS ONCE-A-MONTH HAIR COLOR LOTION THAT CAN'T RUB OFF.
● Banishes Yellow
● Will Not Stain Scalp
NO PRE-SHAMPOOING LEAVES HAIR RADIANTLY CLEAN
$1.95
McKEOWN'S
DRUG STORE
371 Front St. WO 8-6772
We Deliver

FLOOR SANDING AND FINISHING
GLEN ELLIOT
192 Dufferin Ave. WO 8-3689

Ayds...first aid for overweight
Less weight—safely—easily. No hunger pangs!
GEEN—DRUGS
Free Delivery 'til 8 o'clock
DIAL WO 8-4551

Trenton News

By SULA HUNTER — Phone 3-3000

Council Will Try to Block Building of Swimming Pool

TRENTON — Trenton council will meet on record last night as being opposed to the installation of a swimming pool in the proposed addition to the new high school. The resolution stating that there were other projects entitled to a higher priority in the town's budgeting.

The letter will be sent to the Ontario Municipal Board asking if the Trenton Board of Education has a legal right to proceed with plans for the pool, in the light of council's objections.

Councillor Vaga Lange voted against the resolution, on the grounds that the Board of Education was an elected body. He said that he did not wish to support something which would "break down the chain of command as laid down by Ontario law".

The resolution was proposed by Councillor Ross Burtt. He said that last night council had turned down the proposal that a $30,000 fire hall be built on the land Trenton Airways would be given back by the people in tax cuts. "We simply cannot people if it doesn't go back. We should try to keep the mill rate down."

Called upon for an opinion, Mayor Lloyd Campbell said that if council disputed the board's budget, the board might keep it on.

"That would only apply to educational costs", said Councillor Burtt.

"This is a democracy" said the mayor. "We are elected. We don't have a choice, do we?"

"You can delay and frustrate them, but in the final analysis, it is my opinion that they would come out on top", said the solicitor, adding that this was not an official opinion.

"Well, let's do something before they get the pool started", suggested Councillor Burtt.

NOT BOARD'S MONEY

"Get it out of your head that this is the board's money", said Councillor Burtt. "They said that they'd saved the people money, well, any money saved should go back to the people in tax cuts. We simply cannot afford it."

Councillor Burtt said that the school board had made no allowance in the figuring for hiring a life guard and for the cost of the water for the pool. He said that Trenton taxpayers would be expected to pay an extra three mills for the pool and an additional three mills for the salaries of teachers for the new addition to the school.

GRANT UNLIKELY

The councillor said that he had been told by Hon. W. A. Goodfellow that it was highly improbable that the Department of Agriculture would grant $10,000 towards the construction of a pool which is considered within a school building. (The department has been known to grant this sum towards con-

struction costs of a pool contained in a separate building.)

Alderman Ewing was vocal in saying that this area be declared a "depressed area" and said Councillor Burtt, "How we're willing to spend $62,600 any place."

"I agree with you one hundred per cent", said Councillor McNair.

"The board's making a mockery of us", said Councillor Burtt. "They came to us about the pool and we turned them down. They bought it under our control."

"They cease to ask council to pay for the pool. Now they propose to build it themselves. If they let us use it it's permission of them", said Councillor Lange.

Council voted to support a resolution advanced by the Peel County Council that the Prime Minister of Canada and the Premier of Ontario be petitioned to legislate national and provincial elections.

The resolution referred to the need for new hospital construction and the need for funds to municipalities for such construction, suggesting that money from the sale of sweepstake tickets would solve the problem.

STRUCTURE CLOSED

Several letters from the Trenton Public Utilities Commission were received. The commission informed council that a town-wide lighting survey was underway and that in a few days there will be tree trimming, or tree cutting, in spots of possible objection to residents, are indicated. Councillors were agreed that trees should be saved, where possible.

The commission suggested that around three acres in the area surrounding the Bicroft airport would be "a ride in the park" land to prevent building on the land. Councillors felt that if the parks board is interested.

There is a suggestion that council may attempt to negotiate a "trade" with the CNR, giving the town an easement over commission land, for the purpose of installing a road to the Outboard Marine building, in exchange for securing the Sidney Street alley. The "ride in the park" land to prevent building on the land. Councillors felt that if the parks board is interested.

There is a suggestion that council may attempt to negotiate a "trade" with the CNR, giving the town an easement over commission land, for the purpose of installing a road to the Outboard Marine building, in exchange for securing the Sidney Street alley. The commission by putting the land under the jurisdiction of the parks board, attributed matters will occupy the former Williams and Williams plant.

After discussing a request from the Trenton Board of Health that council arrange for the removal of dead leaves from town streets and lawns in a way which would not contravene the recently passed air pollution by-law, council asked the town solicitor to ascertain if the by-law could be amended to allow the burning of leaves.

Councillor Lloyd Worrall asked town engineer Eric Argall-acey for a progress report on Division Street. He said that street residents and others must be chagrined at having to pay a supplementary tax when the street seemed to be at a standstill.

BEGIN PAVING SOON

Mr. Alderney said that the construction crew was spreading gravel this week and that paving should begin this week.

Councillor Burtt asked the engineer to look into a water seepage problem on this street before the paving was done. He said that if water ran in underneath the pavement, next spring, it is likely that the pavement would be undermined.

After considering prices for a new motor for a fire department pumper, council decided to "take a chance" on the present motor lasting another six months or a year.

Councillor Burtt reported that a dog catcher had been on

Legion Branch Executive Holds Meeting

TRENTON — An executive meeting of the Trenton Branch No. 219 of the Royal Canadian Legion was held on Wednesday night in the Legion Hall. Twelve members were present. The meeting was conducted by President Ken Crocker.

Treasurer Bill McLaren reported that it had not been necessary for him to borrow $3,000, which had been authorized for capital expenditures as the financial situation of the branch had improved.

Secretary Bob Wright presented a report on the establishment of the death benefit fund. He said that once the fund had reached $4,000, his committee felt that payments into it should be suspended until it had dropped back to $3,000. The executive recommended that the benefit to the family of a deceased member be set at $100 and that this payment be authorized for families of full paid-up members. Bill Lawson moved that the report be accepted by the executive and recommended to the general body.

Padre Rev. Norman Menzies proposed that the secretary be authorized to write to Mayor MacDonald offering the services of the branch for assistance in any local civil defence programs in this area.

Following the executive meeting the members met with the executive members of the Ladies' Auxiliary of the branch, to discuss mutual problems. President Jean Wright outlined the duties for group perform on behalf of the branch during the month, president, Ken Craddock told the group of the men's aims and objectives.

duty since Sept. 1.

"Ask him to keep in mind that I'd like a deer hound for Christmas", said quipped Councillor Lange.

Clerk-comptroller O. W. Larry said that Trenton Realty Mortgage and Housing Corporation had approved the sale by a senior citizens' apartment block in Trenton. Council, in the absence of a dissenting ruling in provincial law, passed a motion to refund any tax which might be charged against the building.

Mayor MacDonald suggested that the traffic committee investigate school warning signs on Byron Street. He said that the signs on the south side of the street could only be seen when a driver had just another sign, half way up the street was obscured from the motorist by a tree on the building. He suggested that a school guard be placed on this street, as it had been reported that children run across at unmarked points.

Mr. Argall said that he had been told that one little girl had told her parents that the markings on the street were "for the cars". Councillors were agreed that trees could be cut, if necessary.

The commission suggested that around three acres in the area surrounding the Bicroft airport would be "a ride in the park" land to prevent building on the land. Councillors felt that if the parks board is interested.

There is a suggestion that council may attempt to negotiate a "trade" with the CNR, giving the town an easement over commission land, for the purpose of installing a road to the Outboard Marine building, in exchange for securing the Sidney Street alley. The commission by putting the land under the jurisdiction of the parks board, attributed matters will occupy the former Williams and Williams plant.

After discussing a request from the Trenton Board of Health that council arrange for the removal of dead leaves from town streets and lawns in a way which would not contravene the recently passed air pollution by-law, council asked the town solicitor to ascertain if the by-law could be amended to allow the burning of leaves.

Councillor Lloyd Worrall asked town engineer Eric Argall-acey for a progress report on Division Street. He said that street residents and others must be chagrined at having to pay a supplementary tax when the street seemed to be at a standstill.

BEGIN PAVING SOON

Mr. Alderney said that the construction crew was spreading gravel this week and that paving should begin this week.

Councillor Burtt asked the engineer to look into a water seepage problem on this street before the paving was done. He said that if water ran in underneath the pavement, next spring, it is likely that the pavement would be undermined.

After considering prices for a new motor for a fire department pumper, council decided to "take a chance" on the present motor lasting another six months or a year.

Councillor Burtt reported that a dog catcher had been on

Trenton Ready To Share Cost Of Area Defence

TRENTON—Trenton council has voted to support an area civil defence organization and to share the cost of hiring a Belleville civil defence coordinator.

At last night's council meeting Mayor Ames MacDonald said that recently he had discussed a possible civil defence program with municipal heads from the city of Belleville, and the counties of Hastings and Prince Edward. Colonel Angus Kelly, commanding officer of the Hastings and Prince Edward Regiment, also attended the meeting.

He said that experts were of the opinion that the Trenton — Belleville — Picton area would not be considered a prime target for a hydrogen bomb attack, but that the greatest danger to people in this area would be from fallout, drifting down from areas to the north (Toronto, Hamilton, Niagara Falls and American cities).

Mayor MacDonald said that the overall plan seemed to be that Belleville and RCAF personnel would be moved into disaster areas and that refugees from the target areas would be streamed eastward. Hence, the hospitals in this area would be faced with caring and providing for these refugees.

He said that it was not so much a question of providing accommodation for any future emergencies but rather a program of assembling and accumodation, available personnel and supply potential we possess at the moment.

Other area councils will be asked to vote on the resolution.

MORTGAGE LOANS — NOTICE
To those contemplating building or re-financing we suggest getting applications as early as possible. We do our own inspections and valuations and can, therefore, give immediate action. Advisory service free. Money advanced as building progresses.
JAMIESON BONE & CO.
FIRE, AUTO, ETC INSURANCE
DIAL WO 8-6705 163 FRONT ST.

EVERYTHING FOR HOME IMPROVEMENT
QUALITY LUMBER — PLYWOOD — ACOUSTIC TILE — CEMENT — PLASTER — BUILDERS' HARDWARE — TOOLS TOOL RENTALS — WALL BOARD — GYPROC — ROOFING — SIDING — MOULDINGS — FENCING — NAILS — INSULATION — DOORS — WINDOWS — FOLDING DOORS — FLOORING, ETC.
CHISHOLM'S OF ROSLIN
PHONE TWEED 190
"The Home of Quality Lumber for Over 100 Years"
"It Pays To Come To The Country"

CHOCKS
MULTIPLE VITAMINS
Fruit Flavors
Excellent for children.
25 — $1.75
50 — $2.75
100 — $4.75
SCHRYVER'S PHARMACY
Free Delivery WO 8-8123

Laura Secord
KIDDY POPS
Wholesome Sweet for Children
40c Box
DOLAN
THE DRUGGIST
WO 8-3406
FREE MOTOR DELIVERY
Open Tonight Until 9.00

CAPITOL LUNCH
145 Front St. — Belleville
"The place where everything is made with a fair deal and a square meal."
AIR CONDITIONED

Your Donation Helps . . .

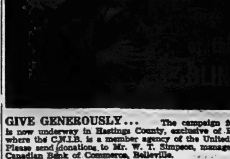

GIVE GENEROUSLY . . . The campaign for funds is now underway in Hastings County, exclusive of Belleville where the C.N.I.B. is a member agency of the United Appeal. Please send donations to W. F. Nicholson, manager of the Canadian Bank of Commerce, Belleville.

McCOLL, TURNER & CO.
CHARTERED ACCOUNTANTS
PETERBOROUGH
Announce
THE OPENING OF THEIR OFFICE IN BELLEVILLE
IN
CANADIAN IMPERIAL BANK OF COMMERCE BUILDING
237 FRONT ST. Telephone WO 8-7318
R. G. HARRISON, C.A. Resident Manager

Legion Branch Executive Holds Meeting

TRENTON — An executive meeting of the Trenton Branch No. 219 of the Royal Canadian Legion was held on Wednesday night in the Legion Hall. Twelve members were present. The meeting was conducted by President Ken Crocker.

Treasurer Bill McLaren reported that it had not been necessary for him to borrow $3,000, which had been authorized for capital expenditures as the financial situation of the branch had improved.

Secretary Bob Wright presented a report on the establishment of the death benefit fund. He said that once the fund had reached $4,000, his committee felt that payments into it should be suspended until it had dropped back to $3,000. The executive recommended that the benefit to the family of a deceased member be set at $100 and that this payment be authorized for families of full paid-up members. Bill Lawson moved that the report be accepted by the executive and recommended to the general body.

Padre Rev. Norman Menzies proposed that the secretary be authorized to write to Mayor MacDonald offering the services of the branch for assistance in any local civil defence programs in this area.

Following the executive meeting the members met with the executive members of the Ladies' Auxiliary of the branch, to discuss mutual problems. President Jean Wright outlined the duties for group perform on behalf of the branch during the month, president, Ken Craddock told the group of the men's aims and objectives.

Obituaries

KIRKEL ANN FOX
Stockdale

The funeral service of Miss Ethel Ann Fox was held from the Free Methodist Church, Frankford, on Thursday, September 7th, 1961; the Rev. Donald Wells officiating. Interment was at Stockdale Cemetery.

Bearers were Richard Twidby, Clinton Cox, Clinton Bates and Douglas, Stanley and Dean Fox. Arrangements were under the direction of the Rowe Funeral Home.

ANNIE ELIZABETH GRASS
R. R. 6, Trenton

Funeral service of Miss Annie Elizabeth Grass was held from the Rowe Funeral Home, Frankford, on Thursday afternoon, September 7th, 1961. The service was conducted by the Rev. F. R. Pilleh officiating. Interment was in Frankford Cemetery.

Bearers were Albert Caskey, Ross Hubble, Ernest Hall, Dewey Parks, Leonard Hillier and Fred Higgins.

MRS. MADELINE CONLEY

The funeral of Mrs. Madeline Conley—who died from the Funeral Residence of George F. O'Brien to St. Michael's Church this Friday morning. Mass was celebrated by Rev. Peter Murphy and the graveside prayers in St. Agnes' Cemetery were said by Rev. W. Carey.

The bearers were Douglas, Charles and Arthur Doyle, Wilfred Hayes, Martin Collins and Frank O'Brien.

ALLAN ARNTON REID
Of Frankford

Allan Ashton Reid, former resident of the Plainfield and Frankford district, died at the Belleville General Hospital on Friday morning, following an illness which lasted a fortnight. He was in his 67th year.

Born in Madoc, the son of the late Mr. and Mrs. Melvin Reid, he was a member of Trinity Church, Frankford.

Surviving are two nieces, Mrs. Roy (Helen) Di Frucio and Mrs. Bruce (Dorothy) Ferguson of Belleville.

Resting at the John R. Bush Funeral Home, 80 Highland Avenue. Funeral arrangements appear elsewhere in this edition.

MRS. MAUDE STRADMAN

The funeral of Mrs. Maude Stradman was held from the chapel of the John R. Bush Funeral Home, 80 Highland Ave., Thursday afternoon with Canon A. S. McConnell conducting the service.

Bearers were Goldie Reid, Tom Bentley, Dave Blackburn, Norm Williams, Bill Leach and Bruce Keegan.

Interment was in Belleville Cemetery.

BIRTHS

VARSEY. — Lorne and Olive are pleased to announce the arrival of their baby daughter, Cheryl Lynn, on Thursday, Sept. 7th, 1961, at the Belleville General Hospital. Grandparents are Peter, Carl and David.

SUMMERS. — Mr. and Mrs. Joe Summers (nee Betty Cooke) are happy to announce the birth of their daughter, Janice Lorraine, on Tuesday, September 5th, 1961 at the Belleville General Hospital. Mother and baby doing fine.

DEATHS

REID, Allan Ashton. — At Belleville General Hospital, on Friday, September 8th, 1961, Allan Ashton Reid, formerly of Plainfield, in his 67th year. Funeral service will be held on Monday at the John R. Bush Funeral Home, 80 Highland Ave. Service in the chapel on Sunday, September 10th, at 2.30 p.m. Interment Plainfield Cemetery.

ROBBINS, Clinton James. — Suddenly, on Friday, September 8th, 1961, Clinton James Robbins, R. R. 2, Bancroft, Ontario, beloved husband of Ida Robbins, dear father of Mrs. G. Monroe of Hope's Corner, Mrs. G. Smith of Wardsaw, Mrs. T. Coltman of Bancroft, Mrs. R. Hillier of Bancroft.

Resting at the Rowden Funeral Home, Marmora, for service on Monday, September 11th, at 2.00 p.m., Rev. H. Pilleh officiating.

Interment Nobo Cemetery, Springbrook. 36-36

CARDS OF THANKS

Mr. and Mrs. Harold Reid and family wish to express sincere thanks to friends and neighbors for the many cards and gifts sent to them in the loss of a dear brother-in-law and uncle. Special thanks you is extended to Dr. Barry and Nurse Ivy Vesancy for his comforting message.

The family of the late Alfred Bailey wish to thank their friends in Tweed, Toronto and their many acts of kindness and expressions of sympathy during the illness and loss of a dear father.

We would like to take this opportunity to express our sincere thanks to relatives, friends and neighbors for their floral tributes and many acts of kindness during our recent bereavement in the loss of a dear father and husband, especially to Mr. John R. Bush and staff, and Rev. Donald Wells.

—Mrs. Jean Weaver and family.

GOOD NEWS FOR MOTORISTS Belleville

The Canadian Tire Corporation advises that their Parts and Service Department will be open until nine o'clock every Thursday night.

Customers have found Friday nights opening a great convenience especially those who wish to relax at home while their car is for service. So much so, that it will be necessary to now remain open on Thursday nights as well.

Another popular feature of this is that "Do It Yourself" Mechanics may pick up their parts. All the customer need do is to call early as possible, then sit back and relax.

Only government licensed mechanics will touch your car. Original equipment quality parts are used at Canadian Tire popular prices. Work can be charged out on budget or 30-day "No Interest" Charge Plan.

PINKSTON & LUSCOMBE
AMBULANCE and FUNERAL SERVICE
DIAL WO 8-5738
69 Victoria Ave. at Church Street

TORONTO STOCKS

TORONTO (CP) — The stock market eased in mild profit-taking in moderate morning trading today after Thursday's record rise.

Widespread fractional losses accounted for the general industrial decline with steels and mining oils leading the way down.

In the former, Algoma, Dominion Steel, Steel Company of Canada and Bridge and Tank all dropped ¼ to light turnover.

Among oils, Ba, Canadian Oil, Siberia Trunk A, Integrated Petroleum and Royalite were all off ¼. Pools were strong.

On index, industrials fell .34 to 402.34, golds .25 to 90.86, base metals .45 to 80.80 and western oils .43 to 86.73. The 11 a.m. volume was 648,000 shares compared with 479,000 at the same time Thursday.

The senior metals list was lower in light trading. Gold trading was poor with McIntyre Porcupine up ½.

In weak western oil trade, Central Del Rio, Home A, Hudson's Bay and Canadian Devonian were down a few cents, the latter spreading its low of $3.95.

The market Thursday produced the greatest volume since June 22, set a new high on the industrial index and registered many new highs.

Volume was 2,580,000 shares, trading were light.

STOCK QUOTATIONS

Stock Quotations Furnished by Barclay & Crawford)

56 Bridge Street East

Members Toronto Stock Exchange

Belleville Office—Dial WO 8-5581

INDUSTRIALS	
Abitibi 40¾	
Alberta Distilleries 23⅝	
Alberta Gas Trunk 36	
Algoma Steel 44¾	
Aluminum 31½	
Atlas Steel 24	
Bank of Montreal 69¾	
Bank of Nova Scotia 77¼	
Bell Telephone 35¾	
Brazilian Trac. 43⅜	
British American Oil 36⅝	
B.C. Forest Prod. 14	
Canada Cement 26¼	
Can. Breweries 25⅝	
Can. Bri. Aluminum A 11	
Can. Pacific Rwy. 36⅛	
Can. Oil 33	
Can. Tire 53¼	
Cockshutt Plow 13¼	
Cons. M. and S. 36¼	
Cons. Gas 40⅝	
Consumers Gas 39⅛	
Corby's "A" 19¾	
Dominion Foundries 69¼	
Dominion Steel 13¾	
Dominion Stores 19⅝	
Dominion Tar 19	
Ford (U.S.) 100	
Ford "A" (U.S.) 78¾	
Gatineau 35⅝	
General Dynamics 30¼	
General Motors 48⅝	
Great Lakes Paper 26	
Harding Carpets 15⅝	
Can. Imperial B. of C. 69⅝	
Imperial Oil 47	
Industrial Acceptance 64¼	
International Nickel 89⅝	
Interprovincial Pipe 17¾	
Jockey Club Ltd. 340	
Loblaw Cos. "B" 39¼	
Massey Ferguson 11¼	
MacMillan B. and P. 17¼	
Moore Corporation 69¼	
Page Hersbey Tubes 36	
A. V. Roe 7¾	
Royal Bank of Canada 80	
Shawinigan W. and P. 27⅛	
Seagrams 43¾	
Simpsons Ltd. 28¼	
Steel of Canada 78	
Thompson-Nickel Bank 68¼	
Traders Finance 53¾	
Trans. Canada Pipe 31	
Trans. Mt. 13¾ 13¾	
Union Gas 19½	
Victoria and Grey 54	
Walkers 55¼	

MINES AND OILS	
Rio Algom 905	
Arcadia Nickel 45	
Atlantic Coast Copper 130	
Campbell Chib. 850	
Can. Malartic 7.00	
Can. Husky Oil 5⅞	
Cochenour W. Gold 405	
Con. Discovery 25	
Cons. Hallwell 40	
Convest Exp. 6.70	
Denison 19¾	
Devon Palmer 57	
Dome Mines 32¼	
East Malartic 23⅝	
East Sullivan 199	
Faraday 4.00	
Falconbridge 57½	
Frobisher 10	
Geco 22⅝	
Gunnar Mines 900	
Hollinger 27¼	
Home Oil "A" 97⅛	
Hudson Bay M. and S. 94⅛	
Hudson Bay Oil 14⅝	
Kerr Addison 10¼	
Labrador 4.00	
Lake Shore 308	
Maritimes 91	
Midcon 38	
North Coldstream 80	
New Hosco 77	
New Jason Mines 36	
Northern Canada 319	
Norsman 53¼	
Normetal 276	
Okalta 33	
Opemiska 900	
Pacific Pete 11	
Preston Mines 580	
Prospect Airways 90	
Provo Gas 206	
Quemont 800	
Rockwin 14¼	
Royalite Oil 9¼	
Sherritt Gordon 9.00	
Silver Miller 50	
Siscoe 106	
Steep Rock 786	
Sylvanite 24	
Teck-Hughes 180	
Triad Oil	
United Asbestos 873	
United Keno Hill 13	
United Oils 138	
Ventures 57¼	
Walte Amulet 585	
Beth Copper 99	

PRODUCE MARKET

TORONTO (CP) — Churning cream and butter print prices were reported unchanged today.

The egg market was steady with offerings adequate for a light to fair demand.

Country dealers are quoted by the federal department of agriculture on Canada grade eggs, delivered Toronto, in fibre cases: A large 54; A medium 47; A small 25; B and C grades no market.

Butter prices: Canada, first grade: Ontario tonderwide 63; cut-tonderwide 61¾-62, in light trading: western 61½ (nominal), pale.

DOLLAR RATE

MONTREAL (CP)—The U.S. dollar was at a premium of 1-32 per cent in terms of Canadian funds, the Bank of Montreal reported near noon today. Thursday the noon rate was $1.00 3-32.

Pound sterling $2.99¾, off ¼.

REVERED SITE

The sacred island of Itsukushima in Japan's Inland Sea has an ancient Shinto shrine and a 9th-century Buddhist temple.

Eight Students Of BCIVS Get Bursaries

The Ontario Department of Education has announced the award of 1961-62 Dominion-Provincial Student-Aid Bursaries to eight students of Belleville Collegiate Institute and Vocational School.

Dianne Anderson, Margaret Alyea, Edward Franchuk and Mary Jane Johnson will receive $300 each to attend universities. Evelyn Shellard and Beverley Trounce will attend Teachers' College with bursaries of $250 each. Patrick Assalstine and Herbert Taylor have been awarded $100 each to continue their secondary school education.

These bursaries are a part of the student-aid program under which scholarships and bursaries totalling $1,450,000 may be granted in 1961-62 to applicants who meet the conditions of award. Their purpose is to assist promising young students who meet the required academic conditions to continue their formal education.

Other awards to B.C.I.V.S. students include a York University Scholarship of $1,350 won by Mary Jane Johnson, and a Queen's University Entrance Scholarship of $2,400 awarded through Queen's University to Miss Ann Bateman. Evelyn Bedford, who will attend Trent College.

These awards, together with the Ontario Scholarships of $400 each won by Bob Wesse, Tom Galdicar, Mary Jane Johnson and Alice Layton, bring the total awards of the 1961 B.C.I.V.S. graduating classes to $10,250. No further increase in this figure is expected as announcements of other awards are received.

Weekend Livestock Review

TORONTO (CP)—Trading was quite active on top grades of dry-fed steers, heifers and yearlings and choice lots of cows were steady at the Ontario Public Stockyards this week.

Bulls were quite difficult to sell. Veal calves were active. Hog prices were uneven while lamb prices remain unchanged.

Cattle receipts were estimated at about 1,300, and 3000 fewer than last week and about the same as this week in 1960. Receipts of cattle in Western Canada numbered 697 head, an increase over last week of 61 head.

Slaughter Cattle: Choice steers 22-23.50 with sales to 24; a few load lots of choice handyweight steers to 26.50; good 22-25; medium 20-22.50; common 16-18.50; choice dry-fed heifers 22-22.70; good 21-22; medium 19-20.50; common and inferior 17-18.50; common 15-17; choice-fed yearlings 23.50-24.50; sales to 25.50; good 22-23; good cows 14.50-15, sales to 15.50; medium 13-14; common 12-13; canner and cutter cows 10-12; good heavy bologna bulls mostly 18; common and medium 13-17.

Replacement cattle: Good steer stockers 21-25, selected lots to 34; stock calves to 36; common and medium and stock heifers 18-20.

Calves: Choice vealers 29-31 with tops to 33; good 26-28; medium 23-25; cull and common 18-21; bonners 14-18.

Hogs: Grade A 28.10-30.30; heavy sows 19.25-30; light sows gained a $2 premium; stags 17.70 on a dressed-weight basis.

Sheep and lambs: Good handyweight 90- lambs 19.50; common and medium 13-18; good light sheep 8-10; common and fat sheep 3-7; feeder lambs 16-18.

Eight Students Of BCIVS Get Bursaries

The Ontario Department of Education has announced the award of 1961-62 Dominion-Provincial Student-Aid Bursaries to eight students of Belleville Collegiate Institute and Vocational School.

Dianne Anderson, Margaret Alyea, Edward Franchuk and Mary Jane Johnson will receive $300 each to attend universities. Evelyn Shellard and Beverley Trounce will attend Teachers' College with bursaries of $250 each. Patrick Assalstine and Herbert Taylor have been awarded $100 each to continue their secondary school education.

These bursaries are a part of the student-aid program under which scholarships and bursaries totalling $1,450,000 may be granted in 1961-62 to applicants who meet the conditions of award. Their purpose is to assist promising young students who meet the required academic conditions to continue their formal education.

Other awards to B.C.I.V.S. students include a York University Scholarship of $1,350 won by Mary Jane Johnson, and a Queen's University Entrance Scholarship of $2,400 awarded through Queen's University to Miss Ann Bateman. Evelyn Bedford, who will attend Trent College.

These awards, together with the Ontario Scholarships of $400 each won by Bob Wesse, Tom Galdicar, Mary Jane Johnson and Alice Layton, bring the total awards of the 1961 B.C.I.V.S. graduating classes to $10,250. No further increase in this figure is expected as announcements of other awards are received.

Jobless Picture in District Much Better Than Year Ago

Although there are still 1,070 job applicants in Belleville and in the Hastings county area served by the local employment office, unemployment at the last of August was down 13 per cent compared with the same period last year.

This was noted today by Mr. Cecil Bluser, manager of the Belleville employment office, who said the 1,070 job applicants compared with 1,236 at the last of August in 1960.

Mr. Bluser said unemployment in the Belleville area represented about 3 per cent of the labor force, just under the national average of 3.2 per cent.

More job opportunities than there are now a year ago was given as the reason for the brighter employment picture. During August 304 orders for workers were received as compared with 252 last year. This has resulted in 615 men and women obtaining jobs.

In keeping with the brighter employment picture the number of persons drawing unemployment is also down 723 as compared with 1,056 a year ago.

APPLICATIONS DOWN

This represents a drop of 31 per cent. In August there were 153 fewer applications for benefits than a year ago.

Currently there are good job opportunities for persons with certain classes of technical training. For instance electronic technicians with grade 13 or better education and a variety of trades of a technical institution are in demand, as are cost accountants, setters and sheet metal workers.

Women social workers, domestics, waitresses and private secretaries are also in demand.

And outside the Quinte district food processors and field workers are in demand.

Mr. Bluser noted that this year's municipal winter works program has an authorized commencement date of October 15th. He urged all municipalities in the Hastings district to give consideration to their programs and have them approved by the middle of October.

Three Given Jail Term Of Seven Days

Cadet Seminaro, Raymond Goulet and Eugene Lalonde, from Sherbrooke, Quebec, were given seven days in jail this morning by Magistrate T. Y. Wills when they pleaded guilty to charges of stealing to steal a quantity of gasoline from Earl Millman.

Paul Mercier acted as interpreter for the three accused.

Inspector Mcmillan of the city police department said on September 2, the three youths in a motor vehicle owned by Lalonde were sitting in the National Hotel lot on Dundas street.

He said they were seen by persons connecting a white rubber hose from their vehicle to one owned by Earl Gilbert

John R. Bush Funeral Home
AND AMBULANCE SERVICE
80 HIGHLAND AVENUE
BELLEVILLE, ONTARIO

Dear friends,

In years past, the funeral director's chief function was the care of the departed. This is still of utmost importance, of course.

But to an even greater degree there is a responsibility to the living. We do our best to provide comfort and privacy for the family and friends.

Respectfully,

John R. Bush

Jobless Picture in District Much Better Than Year Ago

Although there are still 1,070 job applicants in Belleville and in the Hastings county area served by the local employment office, unemployment at the last of August was down 13 per cent compared with the same period last year.

This was noted today by Mr. Cecil Bluser, manager of the Belleville employment office, who said the 1,070 job applicants compared with 1,236 at the last of August in 1960.

Mr. Bluser said unemployment in the Belleville area represented about 3 per cent of the labor force, just under the national average of 3.2 per cent.

More job opportunities than there are now a year ago was given as the reason for the brighter employment picture. During August 304 orders for workers were received as compared with 252 last year. This has resulted in 615 men and women obtaining jobs.

In keeping with the brighter employment picture the number of persons drawing unemployment is also down 723 as compared with 1,056 a year ago.

APPLICATIONS DOWN

This represents a drop of 31 per cent. In August there were 153 fewer applications for benefits than a year ago.

Currently there are good job opportunities for persons with certain classes of technical training. For instance electronic technicians with grade 13 or better education and a variety of trades of a technical institution are in demand, as are cost accountants, setters and sheet metal workers.

Women social workers, domestics, waitresses and private secretaries are also in demand.

And outside the Quinte district food processors and field workers are in demand.

Mr. Bluser noted that this year's municipal winter works program has an authorized commencement date of October 15th. He urged all municipalities in the Hastings district to give consideration to their programs and have them approved by the middle of October.

Local Drivers Will Take Part At Mosport

Tomorrow marks the running of the 10th Indian Summer Trophy sports car and motorcycle races, sponsored by the British Empire Motor Club of Toronto, but it will be the first time that this veteran event will be held on Canada's new Mosport Circuit just off Highway 35 north of Orono.

A number of local sports car racing enthusiasts, including Vic Yachuck with his very potent Sadler formula junior racing car and Tony Polkyra with his personally constructed Peugeot-powered formula junior car, from the St. Lawrence Automobile Club will be amongst the top contenders in their class when the races get underway at 11:00 a.m.

The new circuit, which is but 80 miles from Belleville, has provided the most exciting road car race course which has been witnessed in eastern Canada since the circuit had its start some 12 years ago on an abandoned airport circuit at Edenvale near Barrie.

Aside from the great appeal it has for the competitors the new circuit is also extremely appealing to the spectator as they can follow the action along the lines of a park with adequate parking facilities, concession stands and plenty of shade trees about the many vantage points from where one may view a major portion of the twisting, climbing twenty-three turn course.

Besides the races tomorrow will feature the Trip for Canadian drivers and cars there will be another race meet on Sunday which will feature some of the world's finest drivers from Europe and the United States driving the fastest racing cars of international competition today.

and before any gasoline was exchanged from one tank to the other, they removed the hose and left the scene.

The three youths were apprehended behind a local hotel shortly after.

After sentence was passed, one of the three accused rallied his hand and replied to the Magistrate in French, "bonjour".

KEITH G. HADLEY, O.D.

Keith G. Hadley, O.D., who was among the twenty-five Canadian optometrists, recently awarded the "Doctor of Optometry" degree at a recent convocation of the College of Optometry, St. George Street, Toronto.

Keith G. Hadley has been practising for a number of years in Trenton.

Three Youths Hurt as Car Hits Train

Three Belleville youths were admitted to the Belleville General Hospital Thursday night when the car in which they were riding struck a CNR freight train at Dundas and Road, about 2½ miles west of here.

David Pelletier, age 17, 181 James St.; Allan Heard, age 18, 127 Charles and William David Wickett, age 18, of 35 Parkes St., were admitted to the hospital suffering multiple lacerations. Dr. A. E. Miles who is attending the three youths, said the extent of Pelletier's injuries is as yet undetermined.

Constable W. G. Willis of the Ontario Provincial Police said the train was westbound at the time, and the car driven by David Pelletier was southbound on the Jones' Creek Road and struck the 57th freight car from the engine. He said the damaged car was removed from the train at Trenton.

Heard walked from the scene of the accident to the Park Lane Motel, one mile east of Belleville, and advised the proprietor to contact the police.

At the time of the accident, Heard was a passenger in the car, while Wickett was riding in the back.

Constable Willis said the train passed through Belleville at 8:25 and they received the call at 10:40.

The Pelletier car, a 1950 Pontiac which is a total loss, burned a few days before the accident, was completely demolished.

Constable Willis said the engineer didn't know the train had been hit until he reached Trenton.

Thirty Cases On Docket For Assizes

A total of thirty cases, including two criminal, have been listed for hearing at next week's sitting of the Supreme Court of Ontario before Mr. Justice J. L. McLennan. The assizes start Monday at 2 p.m.

The list includes 11 civil jury actions and seven jury cases.

Of the criminal jury actions one is charged by the Crown of being in possession of stolen goods, burglary tools against Rodney Alexis Sharpe, Freda Abrams and Edna Lafleur.

Heading the list of non-jury cases is the action for custody of Thomas Anthony Woodward against three members of the city police force, Harold Begbie, Donald Yearwood and Dale Adamson. Mr. Joe Temple is acting for the plaintiff and Ronald W. Cass for the defendants.

HEADS MASONS

ST. ANDREWS, N.B. (CP)—R. C. Berkinshaw of Toronto Thursday was elected sovereign grand commander for a three-year term at the close of a meeting of the Supreme Council, Ancient and Accepted Order of Free Masonry of Canada.

IF IT'S
Records
IT'S
Roluf's
332 FRONT STREET
BELLEVILLE, ONTARIO

YOUR
TRAVEL
AGENT
Roluf's
332 FRONT STREET
BELLEVILLE, ONTARIO

FOR
Cameras
AND
Film
SEE
Roluf's
332 FRONT STREET
BELLEVILLE, ONTARIO

Mr. and Mrs. William Loyst Celebrate Golden Anniversary

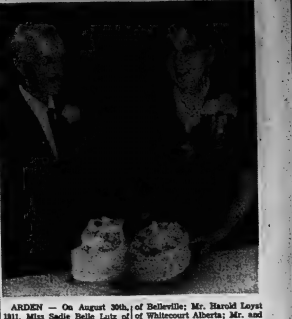

ARDEN — On August 30th, 1911, Miss Sadie Belle Lutz of Oso, Ontario and Mr. William Elmer Loyst of Arden, Ontario were married at Saint George Cathedral, Kingston.

Following the 50th anniversary of their marriage at Arden for a quiet celebration and honored them with a lawn dinner, on the shore of Big Clear Lake, in a cottage loaned by Mr. and Mrs. Lytle.

Tables were beautifully decorated in white and gold with centrepieces of yellow and pink roses and daisies. The guest table was centred with a fruit cake, in the shape of 50, decorated in yellow and gold.

Many lovely gifts and cards were received by the couple from friends and neighbors, including congratulatory notes from Prime Minister Diefenbaker and Rob Webb, M.P. for Hastings - Frontenac.

The immediate family's gift to their parents was a water pressure system installed in their home.

Mr. and Mrs. Loyst have resided in Arden since their marriage and are well known in that community.

Mr. Loyst, in his 78th year, recalls many interesting happenings and changes in Arden and district, having been born in that village.

Mrs. Loyst has been the Arden news correspondent for the Ontario Intelligencer for the past 25 years and plans to continue her work.

The couple have 10 children who were all present for this special occasion as well as most of the 24 grandchildren and 6 great-grandchildren.

Those of the immediate family present were: Mr. and Mrs. Andrew Clancy (Eileen) of Henderson; Mr. and Mrs. Kenneth son of St. R. 1, Arden; Mr. and Mrs. William Clancy (Eva) of Napanee; Mr. and Mrs. Kennedy Loyst of Sudbury; Mrs. Gladys Loyst of Kingston; Mr. and Mrs. Frederick Thompson (Victoria) of Belleville; Mr. Harold Loyst of Whitecourt Alberta; Mr. and Mrs. Ivan Ferrier (Lillian) of Elmer Loyst of Arden. Others were married at Saint George Cathedral, Kingston.

—Sellmore Studios

Temperatures To Remain High

TORONTO (CP) — Temperatures will remain about 15 degrees above normal in southern Ontario during the weekend, the weather office said today.

The outlook is for light winds, mainly sunny skies and relatively low humidity.

AUTO'S NAME

The name for the Italian car, Fiat, comes from the initials of the company founded in 1899—Fabbrica Italiana Automobili de Torino.

OPEN TONIGHT
'till 9 o'clock
KELLY'S
REXALL DRUGS
411 Bridge Street East
at Herchimer
DIAL WO 8-3388

MONSTER CAR
B?N?O
$7,500. IN PRIZES
ADMISSION ONLY 50c
Tickets can be purchased now at
TOM LEWIS' CIGAR STORE, 211A FRONT STREET
BELLEVILLE
MONDAY, SEPT. 11
8.30 P.M.

DID YOU KNOW??
Marmac CONSTRUCTION . . . OFFERS
● CONCRETE PATIOS
● CONCRETE STEPS
● CONCRETE DRIVEWAYS
● CONCRETE CURBS
● INTERIOR PAINTING
● ELECTRICAL MAINTENANCE
● PLUMBING OF ALL DESCRIPTIONS
● FLOOR OUTLETS
● HOUSE WIRING
● EXTERIOR PAINTING
HOUSE OR COTTAGE RENOVATION OF ANY DESCRIPTION
NO JOB TOO SMALL!
● CARPENTRY ALTERATIONS AND RENOVATIONS
● CLEANING EAVESTROUGHES ● MOVING ELEC. APPLIANCES
WE PROMISE!!
Prompt Service . . . Good Workmanship . . . Real Value for Your Money
GIVE US A TRY — FREE ESTIMATES — JUST DIAL WO 8-8322

TRENTON
COMMUNITY GARDENS
15-$50. Reg. Games Big $2000. Game
Big $2000. Escalator Game-$200. Special
SNOWBALL GAMES $700. & 1500.
Wide Selection of Valuable Door Prizes
PROCEEDS FOR LIONS WELFARE ACTIVITIES
FREE BUS TRANSPORTATION
TO TRENTON AND BACK
BUS LEAVES ENGLISH SERVICES CENTRE IN
BELLEVILLE AT 7.30 P.M. AND 7.45 P.M.

ONTARIO INTELLIGENCER, Fri., September 9, 1921

THE ONTARIO INTELLIGENCER
Ontario Established 1st September 1857
Published Daily
THE ONTARIO INTELLIGENCER LIMITED
Belleville, Ontario, Canada.

By carrier in the town ...
By mail in Canada, $4.00 per year; 6 months $2.00; 3 months $1.00
By mail in U.S.A., $5.00 per year.
The Canadian Press Limited is exclusively entitled to the use for republication of all the local news published herein.

Thanks, Mr. Khrushchev

The recent announcement of the Russians that they intended to carry on with renewed vigor in the fields of atomic weapon testing followed so swiftly by tests which experts calculate as requiring some six to eight months' preparation time has certainly produced a shock effect although we doubt if the effect is that which the Russians anticipated.

The neutral nations of the world, as well as the west, have been universal in their condemnation of the Russian duplicity which allowed them to bargain for the elimination of nuclear tests with one hand whilst preparing for renewed activity in this field with the other. It is this complete lack of sincerity and faithlessness which so many of the neutral nations have found so hard to accept until the present.

In these quarters, where some hesitation or doubt has lingered as to the good faith of the Russians in working for world peace, there should be a sigh of relief.

It is always a relief to find out just exactly where one stands with another party when their exact position has been in doubt due to considerable variance between their expressions of amiable intentions and good will to the cause of peace and their actions of an aggressive nature.

This is not to suggest that none has had any idea as to just what the ultimate aims of the Russians have been for some time. But there have been a number of governments whose interpretation of these objectives has been founded on the face value of the Russians' expressions of peaceable intentions, which have been designed to closely parallel the desires of these countries for world peace.

With every effort being made by representatives of the Western World to meet with the Russians to make a permanent arrangement for the elimination of further testing of nuclear weapons, the Russians' announcement should adequately dispel any notions that they desire a situation whereby people may think world peace is practically assured.

The intention of carrying on with experimentation and testing of the most fearsome weapons of war yet devised by science and technology should be adequate proof of the basic dishonesty of Russian foreign policy even to the most befuddled mind. It should produce an united front by the peace-loving nations of the world in dealing with the Communist menace.

The production of this united front which now appears to be underway, will require some inspired leadership, however, and this will fall, of course, upon the shoulders of the United States, Great Britain and France, the other members of the nuclear weapons club. It will be up to them, or the majority of them, to firmly announce that they refuse to countenance the further development of nuclear arms in the interest of world peace and to call upon the other nations of the world to support them in opposing Russian future and current foreign policies until such time as she promises to cease nuclear testing and to allow an adequate inspection system by representatives of nations in both the neutral and the western spheres.

Khrushchev's latest move in sabre-rattling has provided the rest of the world with its greatest lever if we are to divert the current of world affairs from a path of armament races and threats of war into a channel of peaceful proportions.

It is for this that we feel the Russian premier is deserving of our appreciation.

Nuisances

One good thing can be said about the Ontario sales tax.

It takes little time for one to become acquainted with its disadvantages.

Its advantages may be longer in appearing, though they will be important if the tax enables the Ontario Government to halt the trend towards an ever-increasing public debt.

Right now, though, we are wallowing in the disadvantages — a load of pennies and a heap of higher prices, not all of them merely the result of the tax.

The burden of the pennies cannot, we suppose, be helped. But already we have noted an increase in the price of some goods which are not subject to tax. This is a sneaky way to do business, it obviously being hoped that the buying public, swimming in a flood of higher prices which are the direct result of the tax, will overlook the fact that prices have also been increased on goods not affected by the tax.

The only remedy is a good stiff dose of sales resistance where undue price increases are noted.

Stricfly Personal

Must People Bug Writers With Stories

By SYDNEY J. HARRIS

Suppose you went to a lawyer and said to him, "I've always been an admirer of your legal talent and my affairs need looking over — will, estate, insurance program and all the rest. It shouldn't take more than a week or so of your time. Of course, you don't expect to get paid for a little favor like that."

Suppose you went to a doctor and said to him, "I don't feel so well. Vague pains here and there. How about a complete check-up — X-rays, fluoroscope, laboratory tests. Shouldn't take you too long. Of course, I can't pay you for it."

These preceding paragraphs are in the nature of a fantasy — but, then, why in the name of all this Mixed Up people keep on bombarding writers with their manuscripts? I have in front of me this very minute two three-act plays, an epic poem, two novels, about a dozen short stories and articles and a treatise titled, "A Statistical Interpretation of the Cosprit of Causality."

I am supposed to read every line of every one of these manuscripts to analyze, suggest revisions and give a literary judgment on their literary worth. Moreover, I am supposed to do all this as a favor to people I have never even met.

When I write refusa (as I always do, politely), these correspondents become violently angry, tell me I am a snob and one who is afraid of giving a hand to competition, and threaten never again to read another line I write. I have made another earnest attempt to explain because I have declined to ruin my eyes, my disposition and my mental faculties on a stranger's manuscript.

Even more are those parasites who expect writers to contribute gaily and freely to house organs, trade journals and other private journals. They haven't dreamt of asking the corner grocer to provide them with a free case of tomato juice, or of soliciting the druggist for a month's supply of aspirin; but a writer is considered a low-down skunk unless he comes through with a 5,000-word article on the subject of back-breaking work and a huge expenditure of time.

I don't mean to sound mercenary — and, actually, I wouldn't edit and publish unsolicited manuscripts no matter how much I was paid — but writers have been victimized too often by this sort of demagoguery, and it's about time the public realized that a writer is in the business of selling words, just as the grocer sells food. When the supermarkets start demanding free articles to our door, I'll match them with a case of fresh and juicy prose, steaming with verbs and succulent with adjectives.

All Have Duty To Stop Crime

Hamilton Spectator

There is always a tendency to believe that crime prevention is a function exclusive to the police.

"What do we keep a police force for?" is a similar commonly heard remarks, especially this fallacious viewpoint. Crime prevention is, in fact, the duty of every citizen. To keep doors locked, not to leave portable property lying about unattended and so on are common sense duties too often neglected.

However unhappy the thought, a rapidly growing crime rate reflects in some measure on every citizen.

STRENGTH FOR THE DAY

DR. EARL L. DOUGLASS

NATURE OF THE CHURCH

The Greek word for "church" used in the New Testament is "ekklesia." From this word we get the English words "ecclesiastic" and "ecclesiastical."

The word "ekklesia" means "that which is called out." To the Greek city world it meant the group separated to administer. The church is a group of people called out — or separated — from the world. This does not mean that they are to be queer, bumptious, contentious. It simply means that they regard the kingdom of God as having certain moral requirements to which they are willing to conform and that these moral requirements are different and superior to the moral requirements of the world.

Church members, when they are members of Christ indeed in the best sense of the term are people who have taken their stand against the world's emphatic and compromising ideals of the world and have dedicated their lives to Christ. This does not mean that the Christian must remove himself from the fellowship of non-Christians. The Christian at his best is the cheerful friend of non-Christians. But he has standards to which he adheres. There are things in the world which he calls wrong and with which he will have nothing to do. Let the world see its way — he will go his. He is the called out separated person. He belongs to the ekklesia (the church)— those who live under the direction of a higher and better Power.

OFF THE RECORD — By Ed Reed

"Mr. Winterbottom looks sort of silly without his wallet, doesn't he?"

LOOKING BACKWARDS

GLEANINGS FROM OUR FILES OF BYGONE YEARS

20 YEARS AGO

September 8th, 1941

Bringing distinction to Belleville as a poultry breeding centre R. J. Massey and Son, one of the city's local poultry fanciers, represented this city at the Toronto Exhibition with their showing of Best Orpingtons against keen competition, but were successful in taking five firsts and 19 special prizes. The wins received by Mr. Massey and Son gave them the Best Collection Prize, consisting of a bronze model and a C.N.E. ribbon.

As part of their War Effort, the Belleville Ladies Softball League presented a cheque for $200.33 to the Belleville Branch of the Canadian Red Cross Society last evening, prior to the opening of the league's final play-offs between the SWACO and Big-Z Clubs. The presentation was made by President T. E. Schwed to Mrs. Stuart Laird, General Chairman of the Belleville Red Cross. The money was raised by the local girls softball organization as the result of exhibition softball games played in Belleville on three Sundays when the famed Sunday Morning Clubs senior girls' softball team, Toronto, came to Belleville at no expense to the local organization, and played two games.

The Canadian Broadcasting Corporation announced today the names of 102 officers and men of a Canadian Army unit overseas, who will broadcast messages to parents and relatives in Canada at 6.30 p.m. E.D.T. to 6.30 p.m. tonight over a National network of the CBC. The men who speak will include Gnr. Richardson of Hastings Ont., and Signmn. Murray Brown of Trenton, Ont.

30 YEARS AGO

September 8th, 1921

Mrs. Sarah Tice, widow of James Tice, Thurlow, Centre at Wellington, celebrated the 83rd anniversary of her birth on Sunday September 4th. Many relatives were present at the gathering when a very complete surprise to Mrs. Tice, and she received numerous gifts and also the congratulations and good wishes of many friends. Mrs. Tice's sons, Mr. and Mrs. Geo. O. Tice and Mr. Claude Tice of this city were present.

Mr. Eddie Day of Everett Street spent the week-end in Toronto at the Toronto Exhibition and is now visiting friends in Pontiac, Mich.

Mr. Franklin Lang has left for Toronto where he will visit Hilton, St. Catharines and Buffalo.

Mr. and Mrs. Everett Liddle spent the week-end in Toronto.

40 YEARS AGO

September 8th, 1921

Mr. Fred McLaughlan of this city is spending a few days in Perth.

The yacht Quiri of Rochester, N.Y., the property of Mr. Eddie Day, Commodore of the Rochester Yacht Club, arrived at this port yesterday afternoon, and left this morning for Rochester.

Mr. Neil McGuire and Jack spent yesterday in Crookston.

Mr. J. G. Frost of Tweed was a visitor in town today.

Mr. Harry Ponton, a former well known resident of this city, presented to the staff of the Intelligencer, a large basket of beautiful and delicious peaches from his peach orchard at Grimsby. The gift was much enjoyed.

Mr. F. F. Burns of Madoc was in town today.

50 YEARS AGO

September 8th, 1921

Mr. W. S. Minns has returned home from Toronto where he spent a few days.

Mr. A. P. Allen has returned home after spending a few days in Toronto.

Mr. Allen's frightmeyer is spending a few days in Toronto.

At the Belleville Cheese Board a record price was paid for cheese namely fourteen cents and fourteen and one-quarter cents. This was the highest price ever paid on the Belleville Board. White cheese to the number of 1,307 boxes and 100 boxes of colored cheese were boarded and sold.

Mr. Walter Alford has returned home after spending some time in the Old Country.

Ald. Canning has returned home after spending several days in Toronto.

Able To Read In 100 Hours

By Richard Greenough
In UNESCO Courier

It takes an average of just under 100 hours to teach an adult illiterate here to read up to a fair satisfactory elementary standard, and normally he can master a simple sentence designed for the purpose after 8 hours 'teaching. This applies similarly to those learning how to read English or his own African vernacular languages. Proficiency in reading applies to French.

This, at least, is the experience of Ghana's Department of Social Welfare and Community Development, where for some ten years has been using audio-visual methods for fundamental or out-of-school education, to regard remedying illiteracy — among this West African country's adults.

Instruction is not of the familiar ABC variety. It is briefly it consists of teaching through stories with picture charts associating a shape or a letter with an object the name of which begins with that letter. For instance, on a typical chart, the first vertical column contains certain individual pictures; the second column shows how the picture and the letter look alike; the third has the name of the pictured object and below it the first letter of that name; the fourth consists of a review of the letter for practice purposes.

Thus, for example, a picture of an African woman carrying a baby towards her head represents a "b" with the upright line of the woman's body and the loop to the baby on her back, and is pronounced "ba" which means "baby" in three of Ghana's vernacular languages. Similarly a man stretched out asleep with his head against the foot of a tree is a "d" for "dat" to sleep". The line is the upright part of the letter and the loop is the man's head on the ground to the left of the tree. A picture of a crocodile, jaws wide open with a pole between them, forms a "k" for "ka" meaning to "bite".

Letter To The Editor

Objects to Ruling About Rifle Calibre

Editor,
Ontario Intelligencer:

Re article in paper, August 31st, I think it reads "High-Power Rifles Now Restricted" Toronto (C.P.) — becomes effective today."

The Lands and Forests Department prohibits the use of a rifle of larger calibre than .375 for hunting under a restricted licence or summer licence. The licences cover small game, groundhogs, foxes and crows.

Why is it that when framing a law pertaining to hunting, be it waterfowl or our four-footed friends, the final result is full of loop holes, is not practicable, therefore impossible to enforce? I especially refer here to the limiting of rifle calibre to .375 for summer shooting of crows, foxes and coons in rural areas, where farm houses and other dwellings are closely dotted over the landscape. I will say there are valuable herds of grazing cattle on every farm. A rifle of .375 calibre is commonly loaded to shoot approximately 2,500 feet, using an energy when using the 250 grain bullet, which should explode the paunch of any farm animal at 100 yards; and can kill a human at 1,000 yards and beyond. By using the .375 calibre as a yardstick, a host of other potent rifles could be put on the condemn to the act. There is the 338 Win. rifle, muzzle velocity 2,725 f.p.s., closely followed by the 220, the 303 and 250 - 3000 Savage rifles. I could go on with numerous to mention here, all strictly high power rifles of calibre .303 at the moderate cost of $15 to $25, except now are their rifles under the new act. The .303 is not as powerful as the .375 but is powerful enough for it more dangerous.

The change in calibre were deemed necessary for safety when shooting small game in built-up areas. Here in rural Southern Ontario, the new centre fire .22 calibre would have the same effect. Ammunition is comparatively cheap, and accurate, and not dangerous as compared with the load of the .375 and others of that calibre, and the noise is reduced.

One must bear in mind these high velocity rifles will bullets only disintegrate on contact, whereupon ricochets are reduced. These bullets will travel on fence posts and trees where there is no back stop they do and distinguish between a domesticated animal, human, or building is struck.

T. Collyer,
48 Hastings Drive.

This teaching follows closely the techniques of Drs. Robert and Gabrielle Laubach who introduced the method to Ghana in a pilot project in 1949. It is, of course, is basically as old as the Egyptian hieroglyphics which first associated sounds and then came to represent syllables.

The visiting teachers also often introduce drama into their lessons appealing to the West African's love of play acting. With the help of the local population they enacted pointing out what dangers and troubles can arise through not taking the right precautions. In these is a mother giving her baby what she thinks is medicine from the tin expensive bottle her husband uses for house painting, another, the embarrassment of a man who enters a ladies rest room through not being able to read the signs.

As a result of all this, according to Mr. Antony Quainoo, Ghanaian Assistant Director of the Department of Community Development, classes of adults can pass a reading examination at the end of the year which entitles them to a certificate that they have achieved the minimum standard required of literacy. They can proceed further and obtain the more advanced certificate. Both certificates are given for the same standard of literacy in any one of Ghana's six vernacular languages, Ga, Fanti, Ewe, Twi, Dagbani, Nzema and Dagbani — or in English.

It has been found, incidentally, as a result of these tests that adults can learn to read in roughly one fifth of the time it takes children to learn, partly of course because they already possess the habit of large speaking vocabularity; but conversely, it has been found that children have a good memory and can remember only about four-fifths of what a child can.

To Your Good Health

Onycholysis Difficult To Diagnose or Treat

By Joseph C. Hinsey, M.D.

"Dear Dr. Molner: I have two fingernails that have white spots on the nails, and they are separating from the nail bed. Could you tell what is causing this? I have not injured the nails to my knowledge. — Mrs. S."

This medical condition is onycholysis (ah-KNEEK-oo-LY-sis) which means that the nail is coming loose from its anchorage. If people ask, "What's new in matter with your nails?" you can reply that you have onycholysis, and there'll stop 'em.

To get down to cases, however, there are multiple causes for this condition. Your letter pointed out that you have not, so far as you know, injured the nails, but injury can cause those white spots as well as loosening.

Another cause, and a very common one, is psoriasis — a skin condition about which, frankly, we don't know very much, although it is very common.

If psoriasis of the nail bed is affecting the nails, the case is probably one in which you know that you have psoriasis, and if you've been chronically troubled with psoriasis, and that have scaly areas, that could well be the reason.

If we can learn what they are, what's new, being allergic to nail polish or to "clip-on" nails is a possibility, but I don't know. The answer is obvious: Give yourself a chance to get along without their make-up.

Still another possible cause is fungus infection, the same sort of ringworm, which has invaded the nail bed.

These are the major causes.

I would be less than frank if I suggested that psoriasis were the most skillful of dermatologists, could look at such a case and say at once what was the cause of the trouble. Treatment sometimes fails because diagnosis can be even harder than the diagnosis.

Some types of fungus may be the easiest to correct. Allergy when it is identified, can be cured with reasonable readiness, too. If it's psoriasis, it becomes a trial-and-error matter, and there is no fixed treatment. With most people you find a answer on the first or second try. With bad luck, you decide that there is no answer. In the case of chronic — not a dangerous disease — you have baffling an exciting medicine has to tackle.

If somebody suddenly found a sure cure for psoriasis, he'd be a millionaire, because it isn't deadly; but he'd reap a fortune, because psoriasis is a very common affliction.

"Dear Dr. Molner: Should a cyst on the wrist that starts from the vagina be removed? Is this type of cyst cancerous? — S. K. H."

Yes, it should be removed, because these cysts become infected and mighty painful. Unless removed, they may grow from time to time but keep filling up again. As to cancer, no.

"Dear Dr. Molner: I have drunk warm water every morning before breakfast for several years. I heard it was healthy. Then a little while ago some one told me this would cause hardening of the liver. — Mrs. G. L."

A glass of water in the morning is a good habit. Before breakfast or after, whether warm, medium or cold, is a matter of habit. It will not cause hardening of the liver or anything else. All I can say is that "someone" is always trying to take the joy out of life. I can't think of anyone who is so full of misinformation as these fervent "health" writers. Everybody else what they do wrong. Go ahead with that glass of water in the morning, at any temperature that suits you.

Protection Can Cripple

Kitchener - Waterloo Record

The "callipsians" wrapped child, whose parents consider it insulate him for all of life's harsher encounters, lives in an unrealistic world.

If he betrays by the flicker of an eye that he might be having trouble at school, his parents move in to straighten things out — hopping to guess him a prize. If he is the scapegoat of neighborhood children, his parents intervene to remove him from the "threatening" situation.

Far from protecting a younger, such handling is actually psychologically crippling. A psychologist. It prevents a child from learning to cope with life and from developing his own methods of dealing with unpleasant experiences.

Conflict, pain and anxiety are a part of life. If parents make a goal of eliminating all of their child's conflicts, he never learns how to handle them. Wherever possible children should be allowed to live through their own troubles and work them out for themselves.

Move Logs With Copters

Fort William Times-Journal

Woodworkers who have been stubbornly resisting the advance of mechanical appliances in the bush to replace the horse and manual labor may soon find their eyes set against yet another competitor — the helicopter pilot.

The hint came from the Pacific Northwest's logging industry in the United States. Next spring in continuation of experiments undertaken by the United States Forest Service, helicopters will be used for the first time to transport logs on the first stage of their journey from woods to the mill.

THE PACKSACK

By GREGORY CLARK

Being a square, I have never yet heard a comprehensible definition of a square. At a recent family gathering of young people, I undertook enquiries, and it seemed that most of the people over thirty, and about eighty per cent of all people under thirty, were squares.

I maintained that this was far too generous a definition, and best definition I obtained from an elderly teen-ager in the group, aged twenty-four, with a beard. He said it was perfectly simple.

"A square," he said, "is someone who won't or can't fit in to any other classification from with other squares. A square is an uncontrollable shape. You can't pigeonhole him or mould with other squares, see?"

I saw at once.

"Those who aren't squares, then," I realized, "are sort of a hexagons, and circles, and of kinds, eh? You can pack a hundred of them in a carton of square, and fit them in a kitchen. They sit. They have no shape to form themselves to, and adapt themselves to..."

Whiskers suddenly realised I had said "confirm."

"No, no!" he protested. "It's the squares who confirm! They have to, to fit.

But I still think the most conforming thing in the world is a basket of...er...um...mush?

SCOTT'S SCRAP BOOK — By R. J. SCOTT

BEEF ON THE HOOF — What is possibly Canada's only steer feeding ranch inside a city is operated by Charles Parm in the Hillcrest area of North Belleville. Seen above is part of a herd of 70 Hereford steers at the Parm ranch which are being marketed today. Steers in background are at the feed trough.

CITY RANCHER — Charles Parm of Belleville, whose steer feeding ranch was taken into the city by annexation two years ago still feeds steers as a business venture. Mr. Parm is seen above with one of his 1700 lb. Hereford steers.

C. Parm, Belleville Farmer, Runs Steer Raising Ranch Within Limits of the City

Belleville's city manager has been asked to check whether the city has a by-law ruling against the keeping of livestock but whether or not there is one in existence it has so far made no difference to Charles Parm, who possibly is unique in his operation of a cattle feeding ranch within the limits of a city.

The cattle ranch is in the former Hillcrest area and today another 70 head of steers, grain fed on the Parm ranch for the past nine months, are on their way to market in Chicago and Toronto.

Already Mr. Parm has been buying up replacement steers which he will feed until they are ready for market.

Feeding steers has been a lifetime business venture as well as lucrative hobby for Mr. Parm, whose steer feeding ranch was taken into the city by annexation two years ago.

Every afternoon about five Mr. Parm rolls out the feed barrel and the fat steers line up at the feed trough for their daily ration of grain.

And the long line of steers eagerly munching their grain is a sight to gladden the rancher's heart.

Mr. Parm is always ready to buy local feeder steers of the right type but he is partial to Western Herefords of which he has numbers shipped in each year.

Some of the steers in today's market quota are nearing three-years-old and range in weight up to 1,700 pounds but the majority were purchased as yearlings about nine months ago. Mr. Parm says he will receive about 24½ cents per pound "on the hoof" for his market steers.

Mr. Parm's "know how" on steer feeding was handed down from his father who also was partial to the raising of prime beef. His father was local manager for the old Harris Abattoir which half-a-century ago wintered up to 1,500 steers at Corbyville each year.

It was at the Corbyville stables where Belleville's inside the city steer raising farmer got his start in the steer raising business. That was when he was but 13 years of age.

FEED ON SPOT

Before the present system of drying grain mash was introduced at Corbyville, the grain was fed on the spot to hundreds of steers tied in stables along the river north of Corbyville. The steers were tied in stalls with chains rented at so much per chain per month.

"My father asked me if I thought I could look after the steers and my first job was putting the chains around the steers' necks," Mr. Parm recalled.

But putting the chains around the steers' necks was the small end of the job. They had to be fed; the stables had to be kept cleaned and the chains had to be checked regularly.

It seems the wet grain mash put fat on the steers so rapidly that the chains had to be checked regularly to keep the steers from choking. Chains which were right in the morning could be so tight by night that they would be cutting into the steers' necks.

"We used to go through the steers by lantern light at night," Mr. Parm said. "The tight chains were easy to find or we could smell the raw flesh where the tight chains had cut into the steers' necks."

BIG CATTLE DRIVES

Also in those days Belleville used to see some real cattle drives passing right through the heart of the city on the way to Corbyville.

Back in 1913 Mr. Parm recalls helping his father, along with Jack Clarke and Bob Miles, drive close to 300 steers from summer pasture at Massassauga. The drive went over the old lower bridge, up Pinnacle Street and along Station Street and Cannifton Road to Corbyville.

He remembers that when they started over the bridge across the bay with the first ten head of steers — the other steers would then follow — the swing span broke loose and swung open.

The steers "rode" the bridge until bridge tenders swung it back and secured it. In the meantime the cowpokes had to ride herd on the main body of steers to keep them from straying all around Roxmore.

The 300 steers was the biggest cattle drive ever to pass through Belleville.

Another time Mr. Parm recalls helping to drive cattle all the way from Cobourg to Corbyville.

But the Eastern style cattle drive of 50 years ago didn't follow the time honored Western method.

The Western cowpoke would be caught dead without his chaps but the Cattle drivers in the East did their driving from the ground.

They walked!

Oh yes, that city ordinance which if in existence might rule out the keeping of steers in the city.

Council was asked to check into the matter a few weeks ago when some of Mr. Parm's steers got out and ate some corn in a neighbor's garden.

The city manager was advised to look into the matter to see if it was legal to keep livestock in the city.

DESIRABLE 2nd. FLOOR FRONT

Office Space Overlooking the River

IN THE TRUDEAU MOTOR BUILDING

Large area. Can be subdivided to suit tenants. Available Immediately. Apply:

TRUDEAU MOTORS LIMITED 31 Station Street

FREE ROSE

WITH PURCHASES

BP SERVICE STATION

MOIRA STREET BELLEVILLE

Football Special, Too!

BERLIN CRISIS

(Continued From Page 1)

said Canada has been regarded for years as a sort of broker between the U.S. and Britain. It was only another step to become the go - between for the U.S. and Russia.

"Is it beyond possibility that our destiny is to be a bridge between a neighbor to the north and a neighbor to the south?" he asked.

Judy LaMarsh (L — Niagara Falls) said she also hopes that Canada may occupy such a role on the world stage.

CAN'T EXPECT

The west has no right to expect that West Berlin can be continued "as a means of subverting the East German government," said Mr. Pitman.

"Are we going to war because we will not recognize a state which exists," he asked.

Speaking as the New Democratic Party's only clearly-labelled MP, Mr. Pitman said in part:

"The worst thing we can do is to try to reduce this complexity (of divided Berlin) to an emotional catch-phrase such as, 'rescue the West Berliners from Russian tyranny' or, on the other hand, 'guard the socialist people's state from western imperialism.'

"The worst thing also that we can do is to inject into this political situation the heart-rending problems of the East Germans."

"The only way we can help these people on the other side of the Iron Curtain is by a long and continuous process of working toward peace and convincing the U.S.S.R. that the heavy hand is less and less necessary."

AS A BROKER

Mr. Matheson said that for years Canada has been regarded as a sort of honest broker between the U.S. and Britain.

"Is it beyond possibility that our destiny is to be a bridge between a neighbor to the north and a neighbor to the south?"

The only way to defeat the present world situation was with some measure of understanding. Canada could play a key role in this respect and might emerge as the country with the solution.

But in this role Canada would need independence of thought.

Mr. Matheson said he found it "passing strange" that a Conservative government which was swept into office on complaints of adverse effects of U.S. actions now, at least in international affairs, was saying "we'll do exactly what you say."

Miss LaMarsh said Canada would not find its destiny in rattling sabres, shooting or increasing its military might. This country should do anything and everything to keep the door open and "keep them meeting at all costs." Canada should be "the waiter who stands and holds open the door."

The greatest danger to the world was that the U.S. and Russia would so solidify their positions that one or the other, willy-nilly, must start a war. It didn't matter how this war started. It would lead inevitably to the destruction of mankind.

Miss Ila Meyers, M.A., M.Sc., of Moira Secondary School is seen accepting the Borden Graduate Award in home economics from Miss Rachael Reed (left) of The Borden Company. The award is granted to a graduate student of Columbia University, New York, who having majored in home economics and specialized in foods and nutrition, has achieved high academic standing with promise of professional accomplishment.

Moira Teacher Wins $1,000 Graduate Award

Word has been received from Teachers' College, Columbia University in New York that Miss Ila Meyers, M.A., M.Sc., home economics teacher at Moira Secondary School, has been awarded the $1,000 Borden Graduate Award in home economics and nutrition.

Miss Meyers is the second Canadian to bring the award to Canada. Miss Meyers, who came to Moira Secondary School in 1959, secured her M.A. in 1957 and her M.Sc. degree this past summer. This latest award is the culmination of nine summers post graduate studies at Columbia.

STUDIES HOUSING

TORONTO (CP) — Rabbi Yehuda Abramovitz, deputy mayor of Tel Aviv, is studying Toronto housing for ideas in meeting housing problems in Israel's capital. He conferred Wednesday with Mayor Nathan Phillips.

ARRIVING SOON!

DUTCH BULBS

FOR FALL PLANTING

BISHOP SEEDS

81-83 Station St.

Instant letter: your long distance call.

Personal, immediate, two-way communication.

That's the way to do business!

BELL

SOCIAL and PERSONAL

ENGAGEMENT NOTICE

Mr. and Mrs. George C. MacDonald, of Corbyville, announce the engagement of their daughter Joan Carolyn, to Mr. Richard Allen Philp, London, Ontario, son of Mr. and Mrs. William D. Philp, Corbyville. The marriage to take place Saturday, October 7, 1961 at 12 o'clock in Christ Church, Belleville.

• • •

ENGAGEMENT NOTICE

Mrs. Bernard Brown, Bonwell Street announces the engagement of her daughter, Mary Elizabeth Jane Cress to Mr. Joan Guy Falardeau, son of Mr. and Mrs. Albert Falardeau, Masonna, Quebec. Marriage to take place quietly September 30, at 10 a.m. in Our Lady of Loretto chapel, RCAF Station, Trenton. Miss Cress is the daughter of Mr. Gerald Cress, Belleville.

• • •

Mrs. George Webb, of College Street is a patient in the Kingston General Hospital.

• • •

Mr. R. W. Clare is a patient in the Belleville General Hospital.

• • •

Erle Denyes, Hastings County clerk, underwent surgery in the Belleville General Hospital on Thursday. His condition is satisfactory.

• • •

Mrs. Ed (Grace) Smith, R.R. 1, Carrying Place, had the misfortune to fracture her right arm and is now convalescing with her niece, Mrs. James Scriven, 73 Burton Street.

• • •

Mrs. P. A. Twiddy celebrated at the cottage at 42 Wadsworth Lake on Labor Day: Mr. and Mrs. Dudley Andrus; Mr. and Mrs. Ted Bauer of Reese, Michigan; Mr. and Mrs. Percy Rollin, Thurlow; Mr. and Mrs. Clarence Wallbridge; Mr. and Mrs. Bill Blackburn, Eldorado; Mr. and Mrs. Clarence Marshall and Mr. and Mrs. Stanley Hazard, Picton; Mrs. Kenneth McCaffrey, Miss Ruth McMullin and Keven Tryon, of Hallowy; Mr. John Wesson, Toronto; Mr. George Pound, Mrs. Bessie Moore, Mr. and Mrs. Arthur Greenwood, Miss Stella Wellbury, Mr. and Mrs. Alex Burley, Judy, John and Lynn of Belleville.

Weddings

CROMKEWRIGHT — McKEOWN

BONARLAW — In St. Mark's Church, Bonarlaw, on Saturday September 2nd, Brenda Hope, second daughter of Mr. and Mrs. Clayton McKeown, became the bride of William J. Cromkwright, son of Mr. and Mrs. Clayton Cromkwright of Marmora.

The Rev. R. G. Fleming, rector of the parish performed the double ring ceremony amid a setting of mums and gladioli.

The bride was attended by her sister, Beverley, of Windsor and the bridegroom, by his brother Lorne of Marmora.

During the ceremony wedding music was played by Mrs. Fleming.

A small reception was held at the home of the bride's parents, after which, amid showers of confetti, the happy couple left on a motor trip.

On their return they will reside in Peterborough.

Guests were present from Windsor, Cobourg, Peterborough, Marmora and Bonarlaw.

Albert College WG Enjoys Luncheon

On September 1st, in Ackerman Hall, the members of the Women's Albert College Guild were the guests at a complimentary luncheon given by the principal and staff of the college.

After a cordial welcome from the new principal, the Rev. J. Alastair Haig, the group was invited to share in the repast which was so attractively arranged, on three long tables.

Mr. Haig introduced the guests at the head table and the members of the faculty.

He briefly outlined the aims and objectives for the coming this coming year, mentioning that the three foundations stones would be academic, physical and spiritual.

Mrs. E. Hickey, president of the guild thanked Mr. Haig for the hospitality and assured him of the co-operation of the guild throughout the year.

She announced that the October meeting would be a pot-luck luncheon.

Mr. and Mrs. Larry Douglas Mavety, Belleville are shown signing the register following their recent marriage in St. Michael the Archangel Church, Belleville. The bride is the former Bernadette (Billie) Yvonne Ross, daughter of Mr. and Mrs. John T. Ross, Belleville. The bridegroom is the son of Mr. and Mrs. Thomas D. Mavety, Belleville. (Photo by Don, Belleville).

MAVETY — ROSS

A very pretty double-ring wedding was solemnized on Saturday August 19, 1961, at 10 a.m. in St. Michael the Archangel Church, Belleville when Bernadette (Billie) Yvonne Ross, daughter of Mr. and Mrs. John T. Ross, Belleville, became the bride of Larry Douglas Mavety, son of Mr. and Mrs. Thomas D. Mavety, Belleville. The Rev. Father Boyle, of Tweed officiated. The church was decorated with tall white standards of pink and white gladioli and white satin bows designated the guest pew.

Traditional wedding music was rendered by the organist Mrs. Grant, who also accompanied the soloist, Mr. Ed Brown in lovely renditions of "O Thou that Tellest Good Tidings to Zahtaria", "O Lord I am Not Worthy" and "Mother Beloved".

Given in marriage by her father, the bride was radiantly lovely in her floor-length bridal gown of chalk white silk taffeta fashioned to a chapel train, having a V-neckline in front extending to a longer V in back, accented by a petite bow and featuring a stand-up shawl collar. The long sleeves ended in lily points over the wrists and the bodice and front of skirt were accented by appliqued Alencon lace. A double princess crown of seed pearls, sequins and crystal drops held in place her bouffant waist-length veil of silk illusion tulle. She carried a cascade bouquet of yellow carnations entwined with ivy which completed a lovely bridal ensemble.

Miss Jane Mavety, sister of the bridegroom was maid of honor and the Misses Sharon Marie Lynda Dana, cousins of the bride were bridesmaids. They all were similar gowns of Kelly green pure silk organza over taffeta, fashioned with capelet sleeves extending to gathered bodices and skirt fronts, with full sides. Their headdresses were on a cluster veiled caps of organza petals and each wore Kelly green shoes. All carried bouquets of white poms mingled with Kelly green tulle. The bride's gifts to her attendants were single strands of pearls, which completed their ensembles.

Mr. Gerald (Bucky) Ethier, Belleville was groomsman, while Mr. John Morgan, cousin of the bridegroom, Mr. Larry Soden, Mr. David Ross, cousin of the bride and Mr. Jim Ross, brother of the bride all of Belleville, were ushers. The bridegroom's gifts to his attendant and ushers were personalized leather wallets.

The reception was held following the ceremony, at Club Canara, Belleville, where the bridal table was attractively appointed with white linen damask cloth, centred by a three-tier pedestal wedding cake topped with a miniature bride and bridegroom and flanked by tall white candles. The bridal bouquets completed this pretty nuptial picture.

The bride's mother received, wearing a pure silk sheath in Cocoa brown with shades of rust and green, accented by a scoop neckline, elbow-length sleeves and featuring a draped bodice and skirt. She wore brown accessories and a corsage of shrimp colored carnations. She was assisted by the bridegroom's mother in top brass pure silk sheath having a Sabrina neckline, short sleeves and a side drape, with green accessories and a corsage of bronze mums.

For travelling to points in the United States the bride wore a brown and rust sheath in Jacqueline Kennedy style, featuring short sleeves with a waist-length matching jacket. She chose a rust hat and brown accessories and wore a corsage bronze mums.

Guests were present from Prescott, Kingston, Toronto, Tweed and Belleville.

Previous to her marriage the bride was honored at a miscellaneous shower held at the home of Mrs. A. Gray with the hostess, Mrs. J. Mullin a coworker of the bride, at the Royal Bank.

The young couple will reside at 220 Dundas Street East, Belleville.

Mr. and Mrs. Glenn Russel Robinson, Belleville are pictured cutting the wedding cake following their marriage recently in Calvary Temple, Belleville. The bride is the former Patricia Anne White, daughter of Mr. Elburn Wood, Bancroft. The bridegroom is the son of Mrs. Lydia Robinson, Bancroft. (Photo by Don, Belleville).

ROBINSON — WHITE

A pretty summertime wedding was solemnized in Calvary Temple, on Saturday, August 5, 1961 at 2.00 p.m. when Patricia Anne White, Belleville, daughter of Mr. Elburn Wood, Bancroft, Ontario was united in marriage with Glenn Russel Robinson, son of Mrs. Lydia Robinson, Bancroft. The Rev. Laurie Price officiated before a background of bright and colorful chrysanthemums and carnations.

Traditional wedding music was played by the Rev. Hope Smith.

The bride, given in marriage by her step-father, was radiant in a floor-length bridal gown of Chantilly lace and net over satin, featuring V-shaped neckline and long lily-point sleeves over back wrists. She wore finger-tip veil of tulle, holding in place a satin headdress, trimmed with sequins and pearls and carried a cascade bouquet of roses and carnations.

Miss Sidsel Hall the maid of honor, gowned in pink net over satin with a lace jacket and matching shoes. Her headdress was a flowered head band with net. The bridesmaid was Miss Audrey Dafoe who was similarly attired in mauve nylon chiffon over satin, with jacket, matching mauve shoes and flowered head band with mauve net.

Little Miss JoAnne Scott was flower girl in a white nylon dress with white shoes and her headdress was a band of small white flowers. She carried a basket of dainty white mums.

Mr. Robert Lesley of Stanbroft attended the bridegroom and Mr. Wayne Christopher and Mr. James Davis both of Belleville, were ushers.

A reception following the ceremony was held in St. Thomas parish house, where the bridegroom's mother received the guests in a brown and white dress fitted with white accessories and a corsage of white carnations.

For the wedding trip to points in Eastern Ontario, the bride chose a sheath and duster ensemble of mauve flower-ed nylon over satin with white accessories and a corsage of white carnations.

Guests were present from Oshawa; Bancroft; New York and Belleville.

The bride was entertained prior to her marriage at a miscellaneous shower by her co-workers with the hostesses being the Misses Geraldine and Joyce Fobert and Miss Audrey Dafoe and also at a miscellaneous shower by the girls of Calvary Temple, held at the home of Mrs. Jean Parks with Miss Carol Cornish as hostess.

Mr. and Mrs. Robinson are residing at 20 East Moira St., Belleville.

DRY CLEANING SHIRT LAUNDERING BY Woodland

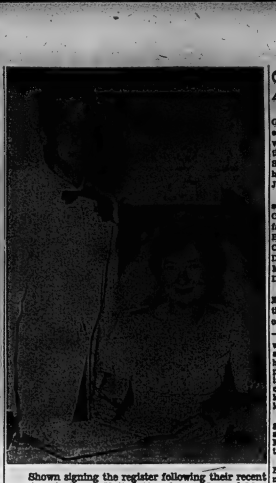

Shown signing the register following their recent marriage in Trinity United Church are Mr. and Mrs. William Arthur Miller, Jr., Belleville The bride is the former Dorothy Lillian Caughey, daughter of Mr. and Mrs. Earle M. Caughey, R.R. 2 Amelia sburg. The bridegroom is the son of Mr. and Mrs. William A. Miller, R.R. 2 Amelia sburg.

MILLER — CAUGHEY

White gladioli, yellow shasta daisies and ferns decorated Burr's United Church for the marriage of William Arthur Miller, Junior, and Dorothy Lillian Caughey at two o'clock, July 29, 1961. Rev. Alfred Poulter and Rev. Norman Truax officiated.

The bride is the younger daughter of Mr. and Mrs. Earle M. Caughey, R. R. 2 Amelia sburg, and the son of Mr. and Mrs. William A. Miller, R. R. 2 Amelia sburg. Mrs. H. O. Barrow of Greenville, Missouri, played traditional wedding music. Miss Diane Haggerty accompanied the soloist, Miss Sandra Carman of Green Point, who sang "The Lord's Prayer" and "Bless This House".

Given in marriage by her father, the bride was lovely in a floor-length gown of white silk organza over net and satin, featuring a fitted bodice of French lace with scooped neckline and tiny sleeves. Tucks around the bodice were repeated around the tiny hem at the back. A tiara of pearls and crystal held an elbow-length veil of double French illusion tulle. She carried a cascade of rose and white "mums tied with white ribbon.

The bride was attended by her sister, Miss Sharon Caughey as maid of honor; Miss Elizabeth Caughey, Picton, and Miss Elizabeth Clement, Port Hope, as bridesmaids. Their dresses were street-length brocatlh blue silk organza over taffeta and net, the tucked front panels outlined with appliqued flowers. Gloves and shoes were white. Their headdresses were of flower petals tipped with pearls holding shoulder length tulle to matching dresses. They carried yellow shasta daisies tied with yellow satin ribbon.

Mr. Allan Curtis, Madoc, was groomsman. Ushers were Gerald Miller, Belleville and Jay Miller, Amelia sburg, brothers of the bridegroom.

The reception was held at the Royal Hotel, Picton. The bride's mother chose a dress of robin egg blue embroidered silk organza over taffeta, sheath style with matching duster, white accessories and corsage of pink rosebuds. The groom's mother was wearing brown flowered silk with white background, pleated skirt, white accessories and corsage of yellow rosebuds.

The bride's table was centred with a three-tiered wedding cake on pedestals topped with a bouquet of pink rosebuds and misted with white tulle about the base interspersed with pink rosebuds. The bridal bouquets and all white candles in candelabra added to the effective arrangement.

For a trip to Prince Edward Island, the bride donned a linden green pure silk sheath dress, maroon colored accessories and corsage of tinted melon carnations.

Mr. and Mrs. Miller will live in Belleville.

Guests were present from Toronto, Belleville, Picton, Madoc, Missouri, Port Hope, Lindsay, Oshawa.

Couple Mark 40th Anniversary

TWEED — Mr. and Mrs. (L. M. (Mike) Moon celebrated their 40th wedding anniversary and were honored by their family and relatives on Sunday, August 13th at the home of their daughter, Mrs. Jack Wallace, Bogart.

Those in attendance were: a son, Ronald and Mrs. Moon, Corbyville; Mr. Moon's stepfather, Mr. Wallace Moon, Belleville; Mr. and Mrs. Charles Rutter; Mr. and Mrs. D. Kleinsteuber and Mr. and Mrs. Donald Freeburn and Douglas.

Mrs. Moon is the former Elizabeth Rutter of Tweed and they have lived in Tweed most of their married life.

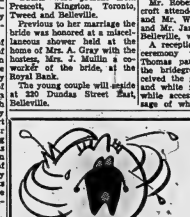

QUALITY is only a name — until you burn Red Flame heating oil. Call WO 2-4504 for yours.

MOIRA-SCHUSTER LIMITED
38 Bridge St. East, BELLEVILLE

Got the red water blues?

There's no need to fight it any longer. Now have all the clear, filtered water you want at a turn of your faucets. For a free estimate . . .

Pick up your phone and say . . .

HEY CULLIGAN MAN!

CULLIGAN WATER CONDITIONING SERVICE
211 PINNACLE ST. at Moorman Motor Sales WO 8-7700

LET'S TALK ABOUT YOUR HOUSE

HOW TO MODERNIZE IT — ADD A ROOM, BUILD A CAR-PORT OR A PATIO — OR PUT UP A FENCE . . . OR JUST HOW TO PAINT-UP — FIX-UP.

BILL DING ONE CALL DOES IT ALL!!

ONE STOP SERVICE CENTRE

- Quality Lumber
- Name Brand Quality Building Materials
- We'll Cost It For You If We Don't Have It
- Expert Advice on How To Do It Yourself
- Or We'll Recommend a Reliable Tradesman
- Time Payment Arranged Up to 2 Years

AT YOUR DO-IT-YOURSELF STORE

Arthur A. SILLS & Son Limited
LUMBER & BUILDING SUPPLIES
405 DUNDAS STREET, E. • Telephone WO 8-6731 •
We are open from 7.30 to 5.30; Fridays 'til 9; Saturdays 'til 5

THE FAMILY COUNCIL

Myrtle A. — I'm so crabby I don't see how Leo puts up with me.

Vera T. — You should go places and do things, kids or no kids.

Myrtle A.—I expect the bot tom to fall out of things any time now. I'm so tired I can hardly stand myself.

With three little ones under 5, I'm just tired, tired, tired all the time. And I'm full of little aches and complaints which seem really petty as I stand there each evening pouring them out to Leo. Then, when he tries to cheer me up with a few jokes, he's brought home from the office, I don't even listen.

I have a slight skin rash which the doctor says is due to my nerves. He gave me some medicine and it helps. But he agrees that I need a rest more than anything. Since I can't get it away, my friend Vera thinks joining a gab club will fix me up. That's nonsense.

* * *

Vera T. — You're a close friend of Myrtle and it upsets me to see the state she's in, so frankly since she won't even try the cures I suggest, I have children, too, although there are only two and they're a bit older. But I find ways to "get out of sin" several times a week, at no expense and with a no harm done to home, husband or family. In fact, all are better off than when my nose was out of joint from keeping it to the grindstone!

My trick is to join adult groups that permit you to bring the kids along. I belong to two — a ballet class at the Y and a glee club in the church. My children can either watch and listen, or have fun in nursery groups on the premises. I'm sure Myrtle would feel refreshed by this.

* * *

The Council — Vera proffers ideas for partial rescue of Myrtle's vigor, disposition and balance. Certainly Myrtle needs the stimulation and reassurance that comes from being part of a cheerful, alert group. But she also needs relief from the attitude in which to "bear herself stalwart" and take everything in stride. Fatigue and aches are scumbling her sensitivities.

I have her physical symptoms as diagnosed by her physician given to be unified to her distraught condition induced by mental and emotional exhaustion. Here are some such procedures as the following to untie Myrtle's knots:

1. Now is the time for all good friends and relatives to come to the aid of a "worked-over" for Myrtle and Leo. This would only entail the care of the kids — at home, if the parents can get off for a little away, if Myrtle and Leo prefer to stay home and get to know each other all over again.

2. Next, Vera can be a friend in need and in deed by offering special form of baby-sit for a tired, mother, namely a relaxing afternoon's work of the evening. With only a light supper, quickly over, these parents can chat and relax with the children for an extra hour, anyway.

4. Finally, there's Vera's tip. Bringing children along while shopping for young mothers nowadays because her charges are welcome and provided in recreation centres. The guilt feelings and worry about what's going on at home are ended. And the kids feel happy to see Mommy happy. We got a photo the other day of a girl on her back doing the bicycle-pedal exercise in a reducing class while her baby sat beside her holding her hand!

Worry is good Myrtle, when it propels you toward improvement.

SPEAKING of MANNERS

PATRICIA LEWIS

WHAT'S YOUR E. Q?

While the bride pays the host's share of the wedding bill, the bridegroom's has to dig down too. Following is a list of customary wedding expenses. Who pays for each, the bride or groom?

1. The bride's wedding ring.
2. The groom's wedding ring. If it's a double ring ceremony
3. The marriage license.
4. The bride's bouquet.
5. The bridesmaids' flowers.
6. Flowers for the church and reception.
7. Clergyman's fee.
8. Wedding pictures.
9. The reception.
10. The honeymoon.

ANSWERS:

1, Groom; 2, Bride; 3, Groom; 4, Groom, 5, Bride; 6, Bride; 7, Groom; 8, Bride; 9, Bride; 10 Groom

CONFUSING SIGNS

LONDON (CP)—A West End showroom is running a display of refrigerators. One notice in its window says: "Luxury Refrigerators." Another says: "Refrigeration is not a luxury."

Readers' Friday Column

As conducted by Mary Moore

ATTENTION:

Readers please include your name and address and a stamped envelope when you want recipes as I do not have space in this column to answer all readers' questions. Mary Moore.

QUESTION:

Could you please tell me how to thicken ordinary relish, as for e.g. the hot dog relish you can buy at stores. Is it possible to do this by adding flour? — Susan G.

ANSWER:

I think the following is what you mean.

CUCUMBER CHOWDER:

Vegetables: Two quarts cucumbers, peeled and seeded, 2 quarts cabbage, 2 onions, 2 green sweet peppers. Sauce: One-half cup flour, 1½ tablespoon each turmeric and mustard seed, 2 tablespoons each celery seed and dry mustard, ½ cup vinegar. Chop together all the vegetables and let the mixture stand for 6 hours in a brine made by adding ½ cup salt to 4 cups of water. Drain well. Make a smooth paste of sauce ingredients. Heat 8 cups of vinegar (this is an additional amount), and thicken with the above paste, stirring until it comes to a boil. Add the chopped vegetables and bring back to boiling. Seal in sterilized jars.

QUESTION:

Can green peppers be frozen? — Mrs. McL.

ANSWER:

FROZEN GREEN PEPPERS (or Pimentoes):

Do not scald. Wash carefully, remove stem end and seeds. Cut in halves, slices or dice. Use small polythene envelopes, and pack in each only the amount that will be used at one time. Several small envelopes are then packaged in a pint or quart carton, and only as much as is needed is removed at one time. Freeze at once.

QUESTION:

Would you please give recipe for Crock Pickles? — Mrs. W. M. C.

ANSWER:

CROCK PICKLES:

Four quarts freshly gathered cucumbers (small ones or large ones cut up). Wash and cover with 2-3 cup salt and boiling water to cover. Let stand overnight. Drain and add: 2 quarts vinegar, 6 teaspoons salt, 1 teaspoon pound ginger, 6 teaspoon mustard, 6 teaspoons white sugar. Next day add ½ cup sugar and add ½ cup sugar each day for 13 days. This makes the pickles sweet and very crisp. At the end of 13 days, sterilize jars and put pickles and juice in jars or leave in crock. I would suggest putting these pickles in jars unless you have a cold storage cellar.

WOMEN JOURNALISTS

The Canadian Women's Press Club was formed in 1904 by a group of pioneer women journalists.

DIAMONDS
RONALD KEEL
JEWELLER
286 Front St. At Victoria Ave

Dinner Menus

by Mary Moore

FRIDAY

Steamed Salmon with Egg Sauce; Shoestring Potatoes; Rosebud Beets; Tossed Tomato Salad filled with Cottage Cheese with Chives; Blueberries and Cream; Coffee.

ATTENTION!!
● Grocery Stores ● Hotels ● Motels ● Caterers ● Refreshment Stands ● Bowling Alleys ● Confectionery Stores ● Etc.

A Complete Line of
GROCERIES, DRUGS, FOUNTAIN SUPPLIES, KITCHENWARE, TOBACCOS, CIGARETTES, WATCHES, BATTERIES, CHOCOLATE BARS, ETC.

IS CARRIED AT
The National Grocers'
CASH & CARRY DEPOT
21 Emily Street Opposite the G.N.R. Freight Sheds
OPEN EACH DAY 8 A.M. TO 4.00 P.M.
SATURDAY 8.00 A.M. TO NOON
PLENTY OF PARKING SPACE
Wholesale Only — Sorry, No Householders

Hems Stay Just Below Knees in Dior's Collection

By CAROL KENNEDY

LONDON (CP) — Christian Dior's London booth Wednesday led off the winter fashion parades with a collection as crisp and bracing as the first tang of fall in the air that accompanied it.

It is probably the most distinctive show seen in London this year. Everything in it is stamped Dior 1958.

But the 1930s flapper line of spring and summer has left some legacies behind — short skirts, an affection for bead and fringe trims and an impudent, devil-may-care gaiety.

It is basically a look for the young and slender, executed in fine tweeds, wool crepes, and evening fabrics of a subdued richness like old-gold brocade.

Here are some of Dior's ideas:

Hems — stay just below the knee.

WAISTS INDENTED

Waists—are back, sometimes defiantly clipped with a broad leather belt or velvet cummerbund; more often gently indented in a smooth-flowing unbroken line.

Skirts—Flare stiffly from hi-level or are gathered at the waist with a slight outward curve. Lots of swirl and swing; even the so - called "straight" skirts have a subtle built - in flare. Pleats, last season's rage, are out.

Suits—Newest idea is the overjacket for extra warmth without extra bulk. It is collarless so that the jacket collar can fit neatly over it. Jackets are mostly straight in front, gently fitted at the back.

Coats—Either flare dramatically from a high empire bust or are slightly concave in front with a fitted back. Dior is fond of the double-breasted look with big bold buttons.

Colors—lots of tawny yellows, gold-greens and flashes of brilliant red. Dior ignores the Paris fashion pad for brown this season.

Writer, Artist Finds Self At Home With Mennonites

SASKATOON (CP) — Maria Strieffler is reversing the old story of the tourist who goes to the old country to seek out her ancestral tree.

She is interested in finding out about ancestors who came to Canada and the United States from Germany. She has found the same dialect of her native Palatinate, in West Germany on the left bank of the Rhine, spoken by Mennonites in Ontario who have been in North America for 200 years.

Miss Strieffler became interested in Canadian Mennonites when they sent relief after the Second World War.

She has been in North America a little more than a year and has spent most of her time among the Mennonites of Pennsylvania, Ontario, Manitoba and Saskatchewan.

With her facile pen, she makes ink sketches which she says catch impressions of her subjects better than a camera. She says she hopes to write, and illustrate, a book on the North American Mennonites, who first emigrated to Pennsylvania from Germany in 1721.

After the American revolution they were promised freedom from conscription if they settled in Ontario and many of them did.

In Manitoba and Saskatchewan, she said, there is a Russian-German influence in the Mennonite homes, such as the high beds and the samovars.

Miss Strieffler said the Mennonites in Western Canada seem to be losing many of their old customs and traditions. She said she thought the old German dialect eventually would be lost.

She also plans to visit Mennonites in the Peace River area of Alberta, who came from Mexico.

Only from General Motors such
DOWNRIGHT VALUE...

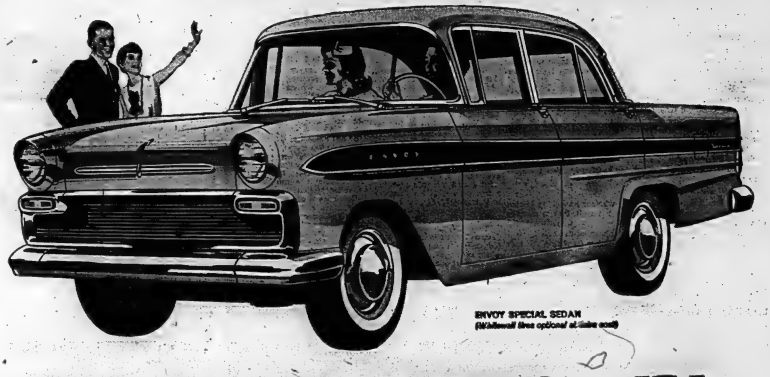

ENVOY SPECIAL SEDAN
(Wide-oval tires optional at extra cost)

DOWN-TO-EARTH FEATURES... AT A LOW LOW PRICE!

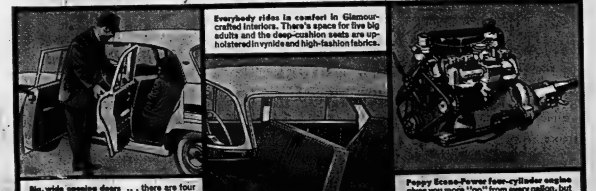

Big, wide opening doors ... there are four on every Envoy! . . . give you big-car convenience at Envoy's economy price. There's plenty of room for husky six-footers to slide in and out with ease.

Everybody rides in comfort in Glamour-crafted interiors. There's space for five full adults and the deep-cushion seats are upholstered in vynide and high-fashion fabrics.

Peppy Ecose-Power four-cylinder engine gives you more "go" from every gallon, but cuts gas bills way down! Efficient oversquare design lets Envoy take long grades in stride, maintains high speeds effortlessly.

more real car for your car dollar

121648

MANUFACTURED FOR GENERAL MOTORS PRODUCTS OF CANADA, LIMITED, BY VAUXHALL MOTORS LIMITED, LUTON, ENGLAND. PARTS AND SERVICE FROM COAST TO COAST

TRUDEAU MOTORS LIMITED
31-45 STATION STREET
PHONE WO 8-4767

Teen-Age Canada

First Few Weeks Can Decide School Success

By JACK HUTTON

Question — Which is the most embarrassed musical group around today which also has a hit tune blaring forth from juke boxes all across Canada?

Answer — The U.S. Bonds. Their latest song hit, close to the top of most hit parades in Canada is — School Is Out.

The tune may be making a small pile of money for its backers, but you could never prove its title by the thousands of Canadian students who have just finished their first week back at school.

Bonfires on the beach are now just memories for another year. And do you remember that girl (or boy) who seemed the most in June but turned out to be unbearable by mid-August?

What about that summer job? Well, so what if we didn't make all the money we expected to? Count yourself fortunate if you had a summer job at all this year — because many looked in vain.

I imagine that by the end of this first week you're up to the ears in advice. Most schools advise each teacher to deliver one pep talk to each class. Let's see, six classes a day adds up to . . . hmmm.

I'm not going to add my two cents. But I can't help recalling a university president I interviewed some time ago and his analysis of those who would make it and those who wouldn't. The words still ring in my ears.

"No one really fails in the spring. Most of them do it in the first few months before Christmas has even approached," said Dr. Hugh Sanderson of the University of Manitoba.

Dr. Sanderson, a tall, friendly man who concerns himself with each one of his students, explained that that the pattern of success or failure is set in the first few weeks of the school year.

"It's too easy to become caught in a social whirl," he said. "I don't advise by any means that anyone cut out social activities. But everyone has to establish a reasonable compromise."

His words were directed towards university students, but they apply just as clearly to any of us in high school. His advice: establish a regular time for homework and stick to it.

"It is so easy," said Dr. Saunderson, "to figure that, well, I'll just catch up in a week or so. Before you know it several weeks have rolled around and the deadline for catching up is rapidly passing."

The student making better marks than you, he added isn't necessarily someone with more brains, but of the secret lies in being better organized than the next fellow. We might call it "one-up-manship" with a timetable.

Anyway, 'nuff said. The best of luck to you this year with your academic problems. Drop us a line if you have any problems on which you might like some advice from others.

BACK FROM THE NORTH

WEs mentioned at the beginning of the summer (seems a long time ago, doesn't it?) 30 young Ontario people who went north to help teach children in several northern Indian communities.

They've now returned — and probably will never have quite the story view about life again.

Carole Goode, a Grade 11 student, declared: "You can get awfully narrow-minded, when you have so much like we have "at home." All of her summer colleagues supported her wholeheartedly.

The group, sponsored by the Anglican Young People's Association, helped to build and rebuild churches and to teach Indian children. Might be something to keep in mind for a future summer project.

THIS IS HUMOR?

Some weeks ago we questioned whether something known as "teen-age humor" actually exists and invited some samples of what you find funny.

Well, "Dennie" of Victoria, B.C., is keeping us well-supplied with jokes enjoyed by her friends. I rather liked this one that she tells:

"A big gamebuster in Africa came across a sleeping lion, shot at it, missed and shot again, but the gun was jammed. The lion awoke. He tried to fire again, but couldn't so dropped to his knees and started to pray.

"He couldn't believe his eyes when he looked up to see the lion kneeling beside him, praying too.

"Wh-wh-what are you doing?" he asked.

"I don't know about you," said the lion, "but I'm saying grace."

JURY NOTES

West Coast friends tell us that poetry readings are becoming more popular out that way. Several high school students with the help of university friends have organized readings of the modern poets with going "beat" — our poll on restricting adult movies to people "18-or-over" has been reprinted by two American trade weeklies and will be considered by the Canadian Film Censors' Conference in Regina in two weeks.

THE TOP 10

1.-School Is Out—US. Bonds
2.-Michael—The Highwaymen
3.-Hurt—Timi Yuro
4.-Wooden Heart — Joe Dowell
5.-I Fall To Pieces — Patsy Cline
6.-Tossing and Turning — Bobby Lewis
7.-Pretty Little Angel Eyes — Curtis Lee
8.-Last Night — The Mar-Keys
9.-Don't Bet Money Honey — Linda Scott
10.-Sea Of Heartbreak — Don Gibson
11.-Gonna Knock On Your Door — Eddie Hodges
12.-You Don't Know What You've Got — Ral Donner
13.-Take Good Care Of My Baby — Bobby Vee
14.-Amor — Ben E. King
15.-I Dreamed Of A Hillbilly Heaven — Tex Ritter
16.-Let's Twist Again—Chubby Checker
17.-I Like It Like That — Chris Kenner
18.-Let The Four Winds Blow — Fats Domino
19.-Little Sister — Elvis Presley
20.-Dum Dum — Brenda Lee

DESERT LIZARD

The gila monster, a poisonous lizard of the southwest American desert area, averages about 18 inches in length.

Having a Party?

Make It a PIZZA PARTY!

TOBE'S OFFER FREE DELIVERY
ON ORDERS AT 3.00 OR MORE

TOBE'S Original Pizza

WO 2-1131

Rylstone

RYLSTONE—Mrs. Cora Reid is teacher at the Union School for another year.

Callers at the home of Mrs. Chester Mafkiglohn, and Mr. and Mrs. Laurence Mafkiglohn and family on Sunday evening were: Mr. and Mrs. Will Rothgeb, Spencer; Mr. and Mrs. Bob Scott and Mr. and Mrs. Gordon MacFarlane and family, Marmora.

Rylstone United Church reopened Sunday morning after holidays through August. They will hold their 86th anniversary service on Sunday evening, September 10th, at 8.30 o'clock with Mr. H. D. Pillow will be the speaker.

Mr. and Mrs. Doug Cranston and Gerry, Odessa, were weekend guests of her parents, Mr. and Mrs. Aaron Anderson.

Mr. and Mrs. Norman Casserly and children of Palgrave were Labor Day weekend guests of her parents, Mr. and Mrs. Will Gray and family.

Mr. and Mrs. Wilfred Spencer, Patsy, Sherry and Fred and Marian Wood, Allans Mills, spent the weekend in Toronto where they visited Mr. and Mrs. Jim Smith, and attended the Canadian National Exhibition.

Roy Shortt's house was struck by lightning Friday morning in on the telephone wire, where it burned wallpaper around the telephone.

Mr. and Mrs. Albert Holland and Stewart, Havelock, were supper guests of her parents, Mr. and Mrs. John Stewart. On Tuesday Mr. and Mrs. Holland leave by plane from Malton for a few weeks around Calgary where it is hoped Bill will find better health.

Mr. and Mrs. Lloyd Anderson, Beth, Scott and Jeffrey were Sunday supper guests of Mr. and Mrs. Jack Spencer and boys.

Mr. and Mrs. Bill Amm and Cheryl of Toronto, visited his sister and husband, Mr. and Mrs. Jack Spencer, on Sunday afternoon.

Mr. and Mrs. Ralph Heath, Don and Carol had Sunday dinner with his parents, Mr. and Mrs. Vernie Heath and Mrs. Vienie Heath, Marmora.

Mr. and Mrs. T. A. Hall, of Brandon. It was Mr. Hall's 91st birthday.

Mr. and Mrs. Jack Spencer, Johnny, Douglas, Phillip and Mary, celebrated the birthday of Johnny and his grandfather, Mr. Norman Bateman on Monday night at the home of Mr. and Mrs. Bateman at Springbrook.

Mr. and Mrs. Murney Bateman and family of Springbrook called on Mr. and Mrs. Ralph Heath and Carol, on Sunday evening.

William Stewart is spending a few days with his daughter and husband, Mr. and Mrs. Gerald Barnum, Betty and Billie.

Mrs. Clinton McComb, Campbellford and Mr. and Mrs. Bergen Payne and Darryl, Norwood, called on Mr. and Mrs. Don Stewart and girls, on Monday night.

Mr. and Mrs. Omar Dracup and family, Wellman's Corners visited Mr. and Mrs. Tom McKeown recently.

Mr. and Mrs. Marshal McCready, Hamilton, visited her brother, Tom McKeown, his wife and family and other relatives recently.

Agnes and Bill McKeown spent a few days last week at Hamilton visiting relatives and friends. Bill has now returned to Hamilton where he will be teaching this year.

EARLY JUMPER

One of the first to parachute from an airplane was Grace Morton in 1911 at Venice, Calif.

Sunday School Lesson

History of a Church

By ROY L. SMITH

Once that we get below the bare facts, we discover that the first century Christian Church of Corinth had an extremely dramatic history, and a colorful founding.

TWO DP's

It cannot be precisely proven, but it appears very probable that it was some kind of conflict between Dr. Dews and the Christians in Rome, which resulted in the expulsion of all Jews from the city by Augustus, in the year @ A.D.

Among those driven from the city was a prosperous tent-maker named Aquila, together with his wife, Priscilla. How they did it no one knows, but after what must have been months of weary trudging over the mountain roads, and much suffering, they finally arrived in the Roman city of Corinth, in Greece. It is quite possible that they may have come by boat from Rome over to some friend or manager, and that they may have left Rome by the same route from it while in exile.

The Uniform Sunday School lesson for September 10: "Aquila and Priscilla, Ahls Teachers," Acts 18:1-11, 18, 21, 24-28; Romans 16: 3-5a.

At any rate, the two of them arrived as DP's in Corinth and there they established with capital ships and the streets of the city crowded with sailors with empty pockets.

Rome was in the process of altering her corn laws, revising them to let maritime affairs, and otherwise disorganizing life for the native area. How Aquila and Priscilla ever managed to get the business started, no one knows.

UNEMPLOYED TENT-MAKER

They had not, probably, been in business long, though there appeared at the door of their shop one day an unemployed tent-maker from the island of Tarsus—a man named Saul, who had adopted the Greek name Paul.

He had arrived in Europe, according to the story he told, as the preacher of a new religion, having had great success in his mission from the start. In one city after another he had become embroiled in riots, brawls, and disturbances of one sort and another until, sick, discouraged, lonely and nearly penniless, he arrived, he had angered in Corinth

Aquila, probably out of the goodness of his heart, gave the unemployed tent-maker a few hours work, and discovered that he was a good craftsman. More than that he became greatly impressed by the story he told about a prophet from Nazareth who had been crucified by Pontius Pilate, in Judea, because He had been represented as being a political rival.

"But He was the Messiah of the Jews," the tentmaker declared "and the Savior of men."

And whenever he could get anyone to listen he expounded on his theme. So carefully did he work at the task, and with such learning did he interpret the Scriptures, that before long Aquila and Priscilla found themselves vastly enamoured of the tale.

FOUNDING OF CHURCH

It was late one night in the tiny little hired apartment in which the two DP's made their home when the three of them stood together, and lifting their hands in a holy vow, declared: "Jesus is Lord." It was the creed of the Christians to which every member of the infant Church was required to subscribe. And as the tent-maker and his wife, together with the new convert, Epaenetus, stood and declared their common faith, the Church in Corinth was born.

In time it became one of the important centres of the Christian movement, and several centuries later it became one of the great foci for the Christians of all the world But it began in the hired apartment of "two DP's, in the midst of a depression, as the result of the mobility of an unemployed tentmaker.

Arden

ARDEN — Mrs. Fannie Simmons and daughter, Mrs. Reta Cory of Belleville visited the former's brother Mr. Stanley Loyst and Mrs. Loyst on Friday.

Mr. and Mrs. Wayne Keeble of Toronto spent the holiday weekend with friends here and at Henderson.

Mrs. Joyce Hampton and family of Toronto; Mr. and Mrs. Ernest Lockwood and family of Toronto; Mrs. Beatrice Lockwood of Belleville, were Sunday guests of Mr. and Mrs. Lyle Loyst at their cottage at Big Clear Lake.

Mr. Keith Gaylord of Oshawa spent the weekend with his parents Mr. and Mrs. Charles Gaylord.

Mr. and Mrs. Kenneth Loyst, and son David of Sudbury visiting the former's parents, Mr. and Mrs. William Loyst last week.

Mr. and Mrs. James Throop and family of Peterborough spent a few days last week with friends here.

Mr and Mrs. Bert Gaylord of Hamilton, have returned home after spending a week with friends here.

Mr. and Mrs. Howard Jackson of Cornwall spent Sunday with Mr. and Mrs. Stanley Loyst.

Mr. and Mrs. Leigh Gendron of Cornwall spent the weekend at their home here.

Mr. Reg Loyst of Kingston has returned home after visiting friends here and Henderson.

Moira

MOIRA — Mrs. Lindsay Pollock, Stirling, and her aunt, Mrs. Robert Christie, and Mrs. Florence Simmons of Toronto were recent guests for tea with Mr. and Mrs. Aaron Mumby.

Mr. and Mrs. Bobby Bergburg and children of Kingston, Mr. and Mrs. Robert Lake of Stirling, and his mother, Mrs. Lake, were Sunday afternoon and tea guests of Mr. and Mrs. Ross Ketcheson.

Mr. and Mrs. Donald McIlroy spent Sunday evening with her parents, Mr. and Mrs. Will Maines, Thomasburg.

Mr. and Mrs. Duncan Kellar and family and Mr. Bobbie Osbourne and friend, of Peterborough, were Sunday guests of Mr. and Mrs. Joe Kellar.

Mr. and Mrs. Ross Ketcheson spent Monday attending the Toronto Exhibition.

Mr. and Mrs. Cecil Scott and family spent Sunday with Mr. and Mrs. Ellis Scott.

Moira ladies catered at Belleville Sales Barns on Tuesday and had a successful day.

Mr. and Mrs. David Mumby spent the weekend visiting cousins of-town friends.

Mr. and Mrs. Gordon Mallory and family were recent dinner guests of Mr. and Mrs. Wallace McIlroy.

School opened on Tuesday with the teachers, Mr. and Mrs. Belcher in charge. A number of beginners started this year.

Demorestville

DEMORESTVILLE — Mrs. Clifford Cole and Gary spent an evening with Mrs. Russell Howell.

Mr. and Mrs. Bill Sallans and family spent a recent weekend in Peterborough.

Mr. and Mrs. Elmer and family of Sarnia spent last week with Mr. and Mrs. Percy Sallans.

Mr. and Mrs. Hugh Jackson of Peterborough called on Mr. and Mrs. Harry Collins on Saturday.

Mr. and Mrs. Charles Tripp of Wellington called Saturday on Mr. Elgin Goralloe.

Mr. and Mrs. Hollis Goralloe and Jacqueline spent Thursday evening with Mr. and Mrs. T. Tompkins.

Mr. and Mrs. Harold Bristow of Picton were Sunday supper guests of Mr. and Mrs. Hazel Sallans.

Mr. and Mrs. Bill Sallans and family called on Mr. and Mrs. T. Trumble, Sunday evening.

Mr. and Mrs. Harry Goralloe spent a recent day at Upper Canada Village.

Successful Living

By Doris Clark

(A Canadian Social Worker Helps with Human Problems)

Has Trouble With English

DORIS CLARK

DEAR DORIS:—How can I train myself to think in English? I am French Canadian, 30 years of age. Have been speaking English in business and social dealings for the past 10 years.

I still feel that I am translating half of the time. Should I simply accept the fact that I will never be perfectly bilingual or do you think there is something else I could try?—MISS L.S.

DEAR MISS L. S.:—Does "perfectly bilingual" mean, to you, thinking in English or speaking without the trace of an accent? Or both? Because there is a difference.

You can learn to think in English. It is a matter of establishing habit patterns. Think about a specific situation. Talk your way through it in English, supplying all the correct words and grammar. Then go over and over it. Eventually you will be able to express the ideas in your discussion without conscious translation. Do this in all areas of your life.

Speaking without any accent whatever is something else again. Habits related to the pronunciation of letters of the alphabet were formed in childhood, and have a lot to do with the way you handle those letters and sounds whenever you see them. A French Canadian has learned to pronounce the letters "The" as "Tay," and this carries over so that wherever "th" appears, the inclination to sound it like an English Canadian sounds the letter "t."

That is just one example. Rubbing out such a habit is seldom done with complete success except in childhood.

* * *

(Doris Clark, Master of Social Work, is a graduate of McGill, Toronto and McMaster universities, and has had broad experience in social work. If you would like help with your problems, write to her in care of this newspaper, enclosing a self-addressed, stamped envelope.)

LAWN MOWER SERVICE

PICK-UP AND DELIVERY

PHONE WO 8-6445

BELLEVILLE AUTO ELECTRIC

LIMITED

Authorized Parts and Service Distributors
Briggs & Stratton, Clinton, Lauson, Power Products, Enginex
Johnson Lawn Boy Mowers and Johnson Iron Horse Engines

THE BAY OF QUINTE AGRICULTURAL MUTUAL FIRE INSURANCE COMPANY

A LOCAL MUTUAL COMPANY
OWNED AND OPERATED
BY LOCAL POLICYHOLDERS

INSURES FARM BUILDINGS
AND THEIR CONTENTS INCLUDING
LIVESTOCK AND FARM EQUIPMENT

Represented by:

C. W. BURR AND SON

GENERAL INSURANCE

Agents for:

FIRE — WINDSTORM — MULTI-PERILS — AUTOMOBILE
LIABILITY — THEFT — PERSONAL ACCIDENT — GLASS
BONDING — OTHER INSURANCES.

INSURE with BURR
(City and Country)

OFFICE:
216a FRONT ST.
BELLEVILLE, ONTARIO

PHONES:
OFFICE: WO 2-2471
DOUGLAS BURR Residence
WO 8-8185

Opening Special

Free!! Free!! Free!! Free!!

With Every Roll of
KODACOLOR FILM
To Be Processed

With Every Roll of
BLACK & WHITE FILM
To Be Processed

A **FREE**
5×7 Enlargement
OF YOUR FAVORITE NEGATIVE

Rahuf's

★ MUSIC
★ CAMERAS
★ TRAVEL

227 FRONT STREET WO 8-5561

NIKITA READY

(Continued From Page 1)

Khrushchev is trying to force a German settlement.

"This is true," Khrushchev replied. "I understand it and take it into account."

But the Soviet premier went on to say that he had first presented his proposal on Germany and a "free city" of Berlin in 1958 and in subsequent meetings with Western leaders "we have a lot of chins discussing this."

TREATED LIKE BOYS

Implying that he had given the West ample time to come up with a counter-proposal, Khrushchev continued: "They want to treat us like schoolboys —sit still, put your hands on the desk, don't dare take a step — to sign a peace treaty. But we are men, too, and we are a strong nation to boot."

Khrushchev urged that both East and West revoke their measures to build up their military forces—except for steps on nuclear tests. He said France had been testing during the three-year moratorium observed by Britain, the United States and the Soviet Union, but before that the West had conducted more tests than the Communist world.

"We Socialists also have a moral right to equal conditions as regards measures to ensure our security," he said.

Khrushchev also told Schberger that no Soviet long-range missiles or atomic warheads had been given to Moscow's allies, and none are stationed outside the Soviet Union except "perhaps in East Germany." Schberger reported Khrushchev feels that Britain, France and Italy would refuse to fight a war for Berlin and are "figuratively speaking, hostages to us and a guarantee against war."

The Times columnist wrote:

"I have the impression that Mr. Khrushchev is supremely confident he can count on the present test of iron wills without recourse to war and that although he admits the present crisis is now acute, he is sure the Western world will in the end come to accept his basis for a new Berlin dermula."

Speaking earlier at the meeting in the Kremlin, Nehru called for the great powers who hold the key to war and peace to remove the threat of war and lead the world to peace."

Nehru, on a three-day official visit to the Soviet Union, came from the conference of non-aligned nations in Belgrade, which urged talks between Russia and the United States.

The conference, Nehru said, "expressed the minds of hundreds of millions of people."

"Every effort must be made to settle these problems. Only talks can lead to fruitful results.

"Today we face the last possibility. A wrong step could wipe out the future for mankind."

Nehru said that if the danger of war could be removed in talks between the two major powers, "the way would be opened toward examining the problem of disarmament."

"If they fail to achieve disarmament they will never achieve peace," he warned.

Nehru spoke for 16 minutes before yielding the platform to Khrushchev.

TELLS OF TESTS

Khrushchev then made the first public reference in the Soviet Union to the four recent nuclear weapon tests which the United States has reported Russia made in central Asia. The tests breached the East - West moratorium on such experiments.

"Military preparations in the West have been stepped up," he said. "Taking this into account we could not ignore the interests of the security of our country and the Socialist camp.

"The Soviet Union had to defer demobilization and to increase military expenditure. Because of direct threats we had to face the necessity to carry out nuclear tests."

On resuming atom tests, Khrushchev said President Kennedy "acted without waiting for a reply from the Soviet Union—incomprehensibly meaningful a reply to the joint British - American appeal to the Soviet Union to stop nuclear tests in the atmosphere by Saturday.

Khrushchev did not go into details on this, however.

President Kennedy has already stated that the United States is resuming tests in the laboratory and underground without the consequences of dangerous fallout that accompany tests in the atmosphere.

WILL SAY 'NO'

Plainly indicating that Moscow will say no to the proposed to stop atmospheric tests, Khrushchev said:

"The Western proposal to stop tests in the atmosphere is merely a propaganda move designed to deceive public opinion."

He also said it is unrealistic to ask Russia to stop tests while France is free to do so.

The meaning of the Western proposal on tests in the air "is to obtain one - sided advantages," he said.

He warned that the Soviet Union "has enough strength to give a destructive blow to any aggressor."

The Soviet premier said no country in the world has suffered so much from war as Russia and therefore it realizes the importance of averting war.

SEES WAR AHEAD

"The fact, however, is that mankind is on the brink of another military tragedy. Aggressive forces want to plunge into another war."

Khrushchev said the establishment by all states of diplomatic relations with East and West Germany would contribute to peace and legalize the existence of two German states.

Admission of both into the United Nations would be another step toward peace and "would restrict West German militarists and those supporting them.

The Soviet premier said it is impossible to postpone a German settlement any longer because "the peoples will not forgive us any more postponements."

Carmel

CARMEL — Mr. and Mrs. M. Blackburn, Ottawa, spent the weekend with Mr. and Mrs. C. Dale.

Mr. and Mrs. S. Howe, Belleville, spent the weekend with Mr. and Mrs. Ladouceur.

Sunday visitors at Mrs. Amos Wilson's were her brother, Mr. Henry Ingram, Mrs. Ingram and son, Evan Cox Hill.

Mrs. Harvey Homan has returned from the hospital with their lovely baby girl. Both are fine.

INSPECT the extra large air-conditioned rooms of our new addition, before you decide

Thompson Funeral Chapel

38 Everett Street
WO 8-5833

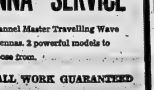

24 Hour Ambulance Service
Thomas C. Thompson
David B. Thompson

15,000 RECRUITS

(Continued From Page 1)

rope will be increased by 2,000. The 280-plane RCAF Air Division now numbers 8,900 and the Canadian Army 47,000 all ranks.

The navy's 42 warships will be brought up to full wartime complement by adding 4,000 officers and men.

Most of the manpower increase for the army is for national survival operations, the new term for civil defence.

The army's manpower in Canada will be increased by 8,350 and the RCAF's by 900.

New manpower ceilings for the services, with previous standings in brackets, are: Army 50,000 (49,000); RCAF 43,000 (41,000) and navy 22,000 (20,000)

The 153,000-manpower ceiling compares with the present strength of about 10,000 and a Second World War figure of a total of 45,000 men and women serving in the armed forces.

Mr. Diefenbaker said "I would not want these measures to be interpreted as being taken in contemplation of an early outbreak of war. Rather, they are insurance which the government, realizing the possibilities, must take as prudent safeguarding measures."

STAND WITH NATO

Earlier, he said: "It is hoped that these decisions will be regarded not as provocative but rather as a manifestation of Canada's intention to stand solidly with NATO partners."

Defence Minister Harkness estimated that the new defence measures would cost Canada in the current fiscal year which ends next March 31 declined to estimate the annual cost.

The $55,000,000 figure would be in addition to the $5,000,000 defence budget of $1,820,000,000.

Mr. Diefenbaker said specialts will not be formed but that existing forces will be brought up to strength. "We are abolishing the dark so far as government proposals are concerned," he said in respect to defence policy."

Defence Minister Harkness informed the Commons of several national survival measures, including an unspecified increase in the strength of the militia.

These measures also include faster stockpiling of food, dispersal of civilian and industrial supplies, acceleration of the civil warning system, selection of alternate sites for target area headquarters and purchase of more rescue equipment.

Newfoundland Fire Threatens More Villages

ST. JOHNS, Nfld. (CP) — Fire swept during the night to give firefighters a chance to prepare for another attack today on Marystown, the Burgeo River fire on Newfoundland's southeast coast, which threatens to force evacuation of several more communities.

Provincial headquarters said Thursday night the RCMP cutter Fort Fleck was proceeding to Monkstown on the eastern edge of the fire in case evacuation of the community of 300 families is necessary.

Two other vessels were put on alert for standby duty in the area. There was a possibility nearby Davis Cove and Prowestown would have to be evacuated, but few details were available. The 2 communities have about 500 families each.

The resources department announced that the latest calculations shows more than 2,300 square miles of woodland, larger than Prince Edward Island, have so far been ravaged by the province's worst fires.

The figure represents nearly 1,500,000 acres of forest land, or about half of it spruce needed in the manufacture of newsprint.

CRYPT-A- CROSSWORD

Hidden Word — A word which can be found within the letters given.
Reversed Word — When spelt backwards, a clue word or adjacent words give the answer.
Anagram — Letters of a clue word or adjacent words rearranged to form the answer.
Double Clue — The clue contains two different meanings of the same answer.
Split Word — Find a straightforward word to fit part or parts of it. Remember an unrelated second clue.

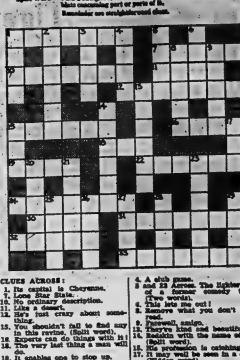

CLUES ACROSS:

1. Its capital is Cheyenne.
7. Long Star State.
10. No ordinary description.
11. Like a desert.
12. He's just crazy about something.
13. Present, senior.
14. Both kind and beautiful.
16. Rabbits with the name of Lee (Hall word).
18. His profession is catching.
19. Not a bit of it (Hall word).
20. A letter to "Ill Across" for a contract. (Split word).
21. You may have a hand in it.
22. Be modest about periodical a ration.
26. Far from fair.
28. What fisherman may get from a bird's nest in a tree.
27. It covers quite a bit of ground.
28. It will suffice to see you through.
29. Weapons we all possess. (Double clue).

(Answers on Back Page)

CLUES DOWN:

1. Has its Point as a military weapon.
2. The State Rep is in. (Split word).
3. Flower girl. (Double clue).
4. A shy goose.
5 and 23 Across — The Higher side of a number (Hall word).
6. Long Star State.
7. Let her be out!
8. Remove what you don't want (Hall word).
9. Farewell, senior.
15. Rabbits with the name of Lee (Hall word).
17. His profession is catching.
18. Not a bit of it (Hall word).
20. A letter to "Ill Across" for a contract. (Split word).
21. You may have a hand in it.
22. Be modest about periodical a ration.
26. Far from fair.
28. What fisherman may get from a bird's nest in a tree.
27. It covers quite a bit of ground.
28. It will suffice to see you through.
29. Weapons we all possess. (Double clue).

On The Far Side Of Failure

THINK, said the sign on the big man's desk, "it was thinking," says this young man in his first job, "thinking I should never have left home!" Yet read, in September Reader's Digest how the president of IBM took him to lunch, gave him a succession of jobs for success, which you can apply in your own work. Get your Reader's Digest today — 34 articles of lasting interest.

Eldorado

ELDORADO — The community was shocked to hear of the sudden death of William Chambers of Union, on Wednesday of last week. The funeral was largely attended on Saturday afternoon at Union Church. Interment was at Fox's Cemetery.

Mr. and Mrs. Andy Kerr of Kingston spent the weekend with Mr. and Mrs. Milford Stevenson and Alec.

Mr. and Mrs. Elgin Post spent the weekend camping at Algonquin Park.

Mrs. Roy Holgate and Mrs. Lee Johnson and children spent a recent day with Mr. and Mrs. Carl Fitzgerald.

Mrs. C. D. McCann was the tea hour guest of the Rev. and Mrs. Johns on Sunday evening.

Mrs. Ward has returned home after spending the past week attending Ivanhoe camp meeting.

OUR TV SET IS WONDERFUL!

Our servicemen repair any model, and make, and do the right job at the right price.

Call —

HITCHON RADIO & TV
240 Front St. WO 2-2362

HALLIDAY—
THE FINEST NAME IN PRE-BUILT HOMES . . .
YOUR HOME ERECTED FREE

ALL YOU NEED DO IS SIGN THE ORDER NOW THIS MONTH ONLY, AND PAY $100. DEPOSIT. TAKE DELIVERY LATER.

Yes, we will erect the exterior walls which includes all doors hung, windows in, siding on, etc. We will put on the gable ends, roof rafters (trusses) etc. and put on the roof sheathing, all for free.

THE HALLIDAY COMPANY MAKES THIS OFFER WITHOUT DELETING ANYTHING FROM THE FINEST QUALITY FACTORY GUARANTEED HOMES IN CANADA BUILT BY A FIRM IN THE BUILDING TRADES SINCE 1888.

Over 80 models. Choose anything from a two bedroom bungalow to a two storey, four bedroom split level dream home. These homes may be finished in frame, brick, or stone exteriors. Clothes closets have double sliding doors. Kitchen cabinets are by Hanover with built-in ovens, stoves, dishwashers, etc. If desired, Hardwood floors also. These homes are priced from $9,000 to $15,000 when completed, but you may save hundreds to thousands of dollars by building the HALLIDAY way.

COMPLETE HOMES . . .

This includes all your interior and exterior materials with nothing more to buy but your foundation, plumbing, heating and electrical installations.

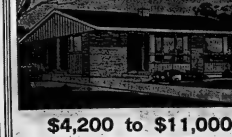

$4,200 to $11,000
WE SELL QUALITY FIRST

TERMS — N.H.A. and V.L.A. approved with as low as 5% down payment on complete financial mortgage. We can usually arrange the financing on a sensible and practical basis and payments.

TAKE A PLEASURE DRIVE AND COME SEE OUR
HALLIDAY DISPLAY COURT
AT YARKER, ONTARIO
YOUR AUTHORIZED DEALER IN YOUR AREA
FREEMAN & ROSEN
PHONE 14-R-41 YARKER, ONTARIO
Write or Phone for Full Information and Catalogues

☐ ECONOMY CATALOGUE (Homes from 2,000 to 6,000)..... 25c
☐ STYLEMASTER CATALOGUE (Homes from 6,000 to 11 000) .. 25c
NAME ..... Address ..... Garage Catalogue — Free

Vader's Garage Service
Your Studebaker Lark Dealer
142 NORTH FRONT STREET WO 2-1491

ARE OFFERING REAL GENUINE BARGAINS ON THESE
CERTIFIED USED CARS
(WRITTEN WARRANTY)

To make room for 1962 trade-ins, we are offering these cars for dollars less than you would expect — FOR EXAMPLE . . .

'56 PLYMOUTH 4-DOOR HARDTOP BELVEDERE
V-8 MOTOR, PUSHBUTTON DRIVE, WINDSHIELD WASHERS, FINISHED IN YELLOW AND BLACK. ONLY $795

ALSO

'59 SIMCA 4-DOOR SEDAN
HAS RADIO, ONE OWNER CAR, FINISHED IN WHITE.

'57 PLYMOUTH 2-DOOR COACH
HAS V8 MOTOR, PUSH-BUTTON DRIVE, RADIO, BACK-UP LIGHTS, WINDSHIELD WASHERS, FINISHED IN WHITE AND COPPER. VERY LOW MILEAGE.

'57 STUDEBAKER 4-DOOR SEDAN
6-CYLINDER WITH OVERDRIVE TRANSMISSION. A ONE OWNER CAR IN TOP CONDITION, FINISHED IN COPPERTONE.

'56 FORD 4-DOOR SEDAN
V8 MOTOR, STANDARD TRANSMISSION. A ONE OWNER CAR FINISHED IN LIGHT GREEN.

'55 FORD 2-DOOR RANCHWAGON
WITH V8 MOTOR, AUTOMATIC TRANSMISSION, RADIO AND CLOCK, FINISHED IN LIME AND WHITE.

'57 D.K.W. 4-DOOR SEDAN
VERY GOOD APPEARANCE, A-1 MECHANICALLY.

'53 CHEVROLET 2-DOOR COACH
6-CYLINDER, STANDARD TRANSMISSION, CUSTOM RADIO AND LIKE-NEW TIRES.

ON THE SPOT FINANCING
ALL DIFFERENT PLANS
Drop In or Call — WO 2-1491

BE PREPARED
FOR
BETTER TV VIEWING
THIS FALL AND WINTER
FINKLE ELECTRIC
OFFER A
COMPLETE TV ANTENNA SERVICE
● Self Supporting Towers
● Channel Master Automatic Rotors
● FM aerials for strong, steady signal.
● Channel Master Travelling Wave antennas. 2 powerful models to choose from.
FREE ESTIMATES ALL WORK GUARANTEED
FINKLE ELECTRIC LTD.
334 FINNACLE ST. DIAL WO 2-5331

Ontario Intelligencer SPORTS

Maris Sparks Yankee Win With No. 55

Whip Tribe, Tigers Lose

By ED WILES
Associated Press Staff Writer

Roger Maris, an old hand at busting pitchers, the ones crashed through a wooden fence chasing a fly ball, now is within the home runs of tying Babe Ruth's 34 - year - old record of 60.

Maris hit no. 55, his second in two games, as New York Yankees crashed Cleveland Indians, 7-3 Thursday night. Only three other challengers to Ruth's supreme 60 in 1927 ever have been this close — Jimmy Foxx, Hank Greenberg and Hack Wilson.

Foxx got to 58, but no nearer, with the old Philadelphia As in 1932. Greenberg also finished 58, for Detroit in 1938. Wilson stopped at 56 with Chicago Cubs when he set the National League record in 1930.

Ruth is the only other slugger ever to hit as many as 55 in one season. He did it in 1921 when he got his 60 and also hit 59 in 1927. But in the 23 years since Greenberg's try, no one has come closer than 54 in the majors, that by Klner hit that many for Pittsburgh in 1949.

Maris, who startled Cleveland defenders with a crag beat that brought in a run his first at-bat Thursday night, still is seven games ahead of the Babe's record pace. He has 14 games in which to tie Ruth's mark within the limit of 154 team decisions set by commissioner Ford Frick.

Teammate Mickey Mantle, his total still at 51, fell two games behind Ruth's pace when he failed to connect for the second straight game. But the Mick doubled home the tie - breaking run that gave the Yanks their eighth straight victory and a run - away, six - game lead over Detroit in the American League pennant chase.

The powerful place Tigers lost their seventh in a row, 5-4 at Boston, in an afternoon game. Third place Baltimore edged within ½ games of Detroit by whipping Washington 6-3 in the only other AL game scheduled.

Pittsburgh defeated Chicago Cubs 7-5 in the lone National League game.

Maris whose solo homer came in the third inning on a 1-0 pitch by losing left-hander Dick Stigman, shrugged off his earlier sacrifice of a swing for the bunt. "I was up there to get the run in," he said. "That was my job."

At the moment, Maris also is doing the best RBI job in the majors. He regained the lead from Baltimore's Jim Gentile by driving in three for a total of 126, one more than the Orioles first baseman, while breaking out of his latest hitting slump with a 3-for-3 night.

Mantle's double put the Yanks back in the lead in a two-run sixth after the Indians had tied it in their sixth on Tito Francona's three - run, inside-the-park homer off Ralph Terry. The Yankee right - hander, now 13-2, retired the first 13 men he faced and finished with a five - hitter for his sixth straight victory over the Tribe since June of last season.

It was the Yanks' 14th in a row over Cleveland in New York and reduced their magic number to 14. Any combination of New York victories and Detroit losses totalling 14 gives the Yankees another pennant.

The Tigers, a week ago just 1½ games behind New York, blew a 3-1 lead at Boston as their ace, Frank Lary (19-9) lost on his third try for victory No. 20. An error by Norm Cash and Frank Malzone's three - run homer put the Red Sox even in the third, and Chuck Schilling's single put it away in the sixth for Bill Monbouquette (13-12).

Baltimore came from behind with five runs in the second against rookie Carl Bouldin (0-1). Milt Pappas (12-7) was the winner as the Orioles made it five in a row. Jim Piersall clubbed the Senators into the cellar with their 22nd defeat in 28 decisions and eighth in a row.

Pittsburgh beat the Cubs and Jim Brewer (1-7) with five runs in the third on five hits, a walk and four errors. Bobby Shantz (6-3) was the winner in relief.

Baseball Standings

By THE CANADIAN PRESS

National League

	W	L	Pct.	GBL
Cincinnati	82	53	.607	
Los Angeles	78	54	.591	1-
Milwaukee	76	60	.559	5½
San Francisco	70	62	.530	9 -
St. Louis	70	64	.522	10
Pittsburgh	67	67	.500	12½
Chicago	58	77	.430	22½
Philadelphia	39	96	.289	41½

Thursday's Result

Pittsburgh 7 Chicago 5

(Fisher (10-8) vs Drabowsky)

Today's Probable Pitchers

Philadelphia (Mahaffey 10-18) at Chicago (Ellsworth 7-20)

Pittsburgh (Friend 13-17) at Milwaukee (Spahn 18-13) (N)

St. Louis (Simmons 8-10) at Cincinnati (Purkey 16-6) (N)

Los Angeles (Podres 13-4) at San Francisco (McCormick 11-14) (N)

Saturday's Games

Philadelphia at Chicago

Pittsburgh at Milwaukee

St. Louis at Cincinnati

Los Angeles at San Francisco

American League

	W	L	Pct.	GBL
New York	93	45	.674	
Detroit	86	54	.614	9
Baltimore	84	59	.587	12½
Chicago	77	65	.542	19
Cleveland	71	70	.504	24½
Boston	69	73	.486	27½
Los Angeles	61	79	.436	34
Minnesota	59	79	.428	35
Kansas City	51	88	.367	43½
Washington	50	91	.354	44

Yesterday's Results

Detroit 4 Boston 3

Cleveland 7 New York 3

Washington 3 Baltimore 6

(Only games scheduled)

Today's Probable Pitchers

Washington (Hobaugh 6-8 and Daniels 9-10) at Baltimore (Barber 16-10 and Brown 10-4) (N)

Detroit (Bunning 15-10) at Boston (Stallard 6-7) (N)

Cleveland (Grant 16-8) at New York (Stafford 13-7) (N)

Chicago (Herbert 9-12) at Los Angeles (Moeller 4-8) (N)

Minnesota (Kralick 7-14) at Kansas City (Archer 8-12) (N)

Saturday's Games

Wash'n at Baltimore (N)

Detroit at Boston

Cleveland at New York

Minn. at Kansas City (N)

Chicago at Los Ang. (N)

International League

	W	L	Pct.	GBL
xColumbus	91	59	.607	
Charleston	85	65	.567	6
Buffalo	83	66	.557	7½
Toronto	75	75	.500	16
Rochester	73	77	.487	18
Richmond	70	80	.467	21
Jersey City	67	81	.453	23
Syracuse	53	96	.356	36½

x-Clinched pennant.

Thursday's Result

Columbus 4 Rochester 5

(Only game scheduled)

Today's Games

Toronto at Rochester (N)

Buffalo at Syracuse (N)

Richm'd at Jersey City (N)

Char'n at Columbus (2) (N)

Saturday's Games

Toronto at Rochester (N)

Buffalo at Syracuse (N)

Richm'd at Jersey City (N)

Char'n at Columbus (N)

Pacific Coast Association

Thursday's Results

Dallas-F. W. 1 Omaha 5

Houston 7 Denver 5-10

Louisville 9 Indianapolis 3

Bans Return Bouts

NBA Gives Patterson Extension

HERSHEY, Pa. (AP) — The National Boxing Association Thursday changed its six-month rule and gave heavyweight champion Floyd Patterson another six months to defend his title.

At the close of the 42nd annual NBA convention, delegates voted unanimously to double the period in which heavyweight champions must defend their titles.

The action came just six days before Patterson's six months were up. He last defended the title March 13 against Ingemar Johansson.

Champions in all other divisions still must defend every six months.

The convention also unanimously adopted a rule banning return-bout clauses. New York, California and Massachusetts are not NBA members.

WANT COMMISSIONER

Delegates approved a motion in favor of legislation that would establish a national boxing commission.

They also elected Dr. Charles P. Larson of Peoria, Wash. president. A fight over eligibility rules for NBA officers faded in the last hours of the annual convention and Larson's election was unanimous.

A proposal that rules change whereby elected officers would have to be active boxing commissioners in their home states was withdrawn before the balloting in a harmony move.

Charles P. Mayer of Montreal and Stanley Goldberg of Laporte, Ind., withdrew from the fight. Both had been let out of their respective boxing commissions earlier this year. Mayer had been scheduled to be advanced from first vice - president to president.

Nicholas of Toronto, Ontario Athletic Commissioner, was elected third vice-president.

In Sherbrooke, Que., Gerard Berard, president of the Canadian Boxing Federation, said he is considering sponsorship of a motion to sever affiliation with the NBA. In a statement he describes the NBA's action in handing over Mayer the presidency as "an insult" to Canada.

Berard said the action is "a lesson for countries outside the United States with boxing officials who would aspire to the presidency."

The Canadian federation for many years has held a form of associate membership in the NBA. Full membership was withheld because the federation was not incorporated and did not contribute funds to the NBA.

Berard said the federation has recently applied for incorporation in Ottawa. He added that the federation raised enough money to send a cheque to the NBA June 17.

At the start of the Hershey convention, it was returned and the federation was advised Mayer would not be eligible for the presidency, said Berard.

Talks With Kramer

Laver May Turn Pro

FOREST HILLS, N.Y. (AP) — Rod Laver of Australia, overwhelming choice to win the United States national tennis championship, admitted Thursday he has talked money with professional promoter Jack Kramer.

"But," said the carrot-topped goalpost, "my plans are indefinite until after the Davis Cup challenge round. I'll definitely remain an amateur until then."

This has been Laver's year. He has only one black mark against him—a loss to cup-mate Roy Emerson in the final of the Australian championships. He has partially atoned for that by winning at Wimbledon.

Thursday he blasted his way into the quarter - final round with a 6-3, 6-4, 6-3 decision over Chris Crawford of Piedmont, Calif. His opponent today is Don Dell of Bethesda, Md., who downed John Sharpe of Edinburg, Tex., 7-9, 6-3, 6-2, 8-6.

Rafael Osuna, Mexican Davis Cupper, pulled into the quarters by upsetting Bob Mark of Australia, 6-3, 6-4, 2-6.

In the women's division, defending champion Darlene Hard of California, seeded No. 2, posted a semi-final with a 6-3, 6-1 triumph over Yola Ramirez of Mexico. Margaret Smith of Australia defeated No. 5 eliminated Christine Truman of Britain 8-10, 6-4, 6-3 to reach the semi-final.

Baseball Line Scores

By THE CANADIAN PRESS

American League

Detroit	201 001 000 -	4 11 2
Boston	013 001 02x -	8 12 0

Lary (19-9) Plinchwitz (7) Foytack (8) and Roarke, Brown (9); Monbouquette (13-12) and Pagliaroni. Hrs: Det — Kaline (18); Bos—Malzone (14). Green (8).

Cleveland	000 003 000 -	3 8 1
New York	111 002 20x -	7 11 0

Stigman (12-4) Locke (4) Donley (8) and Romano; Terry (13-2) and Howard. Hrs: Cleve—Francona (15); NY-Maris (55), Mantle (51).

Washington	010 000 011 -	3 9 1
Baltimore	401 000 00x -	6 11 0

Bonikin (0-1) Kutyna (2)-Geisler (7) and Daley; Pappas (13-7) and Lau. HR: Was-Johnson (5).

National League

Pittsburgh	105 001 000 -	7 11 0
Chicago	200 120 000 -	5 9 5

Haddix, McKean (3) Shantz (6-3) (6) and Smith; Brewer (1-7) Elston (3) Burwell (6) Schultz (6) Curtis (4) and Bertman. HRs: Chi — Banks (27), Santo (21).

International League

Columbus	200 200 002 -	9 12 1
Richmond	013 000 100 -	5 12 2

Home Run Derby

By THE ASSOCIATED PRESS

The following table shows how Roger Maris and Mickey Mantle of New York compare with the record pace of Babe Ruth in 1927:

Player	Homer	Games	Date
Maris	55	140	Sept. 7
xMantle	51	140	Sept. 5
Ruth	55	147	Sept. 31

x-Two games behind Ruth's pace.

When To Fish or Hunt
SOLUNAR TABLES
by John Allen Knight

The following chart is for the period from Saturday, September 9th, to Sunday, September 17th.

All times are Eastern Daylight Saving Time.

Day	A.M. Minor	A.M. Major	P.M. Minor	P.M. Major
Saturday	2.35	11.45	3.00	----
Sunday	6.30	12.16	6.45	13.30
Monday	7.05	13.35	7.30	1.15
Tuesday	7.45	1.50	8.10	1.55
Wednes.	8.25	2.15	8.55	2.40
Thurs.	9.10	3.00	9.35	3.30
Friday	9.55	3.45	10.20	4.05
Satur.	10.40	4.30	11.10	4.55
Richmond	11.30	5.30	----	5.50

O.A.S.A. PLAYOFFS
SAT., SEPT. 9th
TORONTO LEGION MIDGETS
ZONE 2 WINNERS
vs.
BOOTH TV MIDGETS
ZONE 4 WINNERS
C.N.R. PARK
5.30 p.m.

DOW BRINGS OUT THE BEST IN BEER

GUARANTEED COOL CONTROL BREWED

This is to certify that Dow Ale is brewed by the exclusive Cool Control process. This process is continuously tested, thereby ensuring uniform high quality.

R. H. Wallace, Ph. D.
DR. R. H. WALLACE,
DIRECTOR, QUALITY CONTROL

1 MULTI-BLENDING
A master blending of 33 great brews from out the best in the world — makes Dow the easiest-drinking, most dependably mellow ale you ever had.

2 BLENDED HOPS
Only a masterful blending of the best hops can bring out the best in beer. Dow selects, matches and picked at the tasting moment of perfection, and blends them carefully to give you that fine beer taste you enjoy in Dow.

3 BLENDED BARLEY MALTS
The best in beer descends the best ingredients. The special blending of high quality Canadian Barley Malts used in brewing Dow Ale calls for the very best barley. Only Dow's careful brewing lees will meet Dow standards.

4 SMOOTH YEAST
A special, highly-refined yeast is another secret of the fine quality of Dow Ale. This exclusive Dow Smooth Ale Yeast has been carefully developed from some of the most valuable yeast strains in the world.

Dow ALE

BASEBALL PLAYDOWNS

O.S.A. JUNIOR "A" MAJOR
PETERBOROUGH JUNIORS vs. BELLEVILLE KENMORS
FAIRGROUNDS SUNDAY 3.00 P.M.

WRESTLING

MEMORIAL ARENA — BELLEVILLE
FRIDAY, SEPT. 8
9.00 O'CLOCK
Daylight Saving Time

CHALLENGE MATCH
WHIPPER WATSON
vs.
THE GREAT KUDO

STAN STASIAK vs. TONY MARINO

Man Mountain Campbell vs. Karol Kalmikoff

ADMISSION: Reserved $1.25 — General Admission $1.00
Ladies and Children 75c

Tickets on sale Tom Lewis Cigar Store, Dial WO 8-7265
(formerly Mill Creek's Cigar Store)

DOW BRINGS OUT THE BEST...
BIG FOUR FOOTBALL ON TV
WATCH IT ON CFTO-TV CHANNEL 9
REGINA AT MONTREAL
Friday, September 8th at 8 p.m.
EDMONTON AT OTTAWA
Saturday, September 9th at 2 p.m.

Spotlight on Eskimos

Conference Leaders Clash In East

By THE CANADIAN PRESS

The West invades the East in a weekend of Canadian Football League action that pits the Western Conference leaders against the two teams tied for first spot in the Eastern Conference.

The attack from the Prairies will highlight when Saskatchewan Roughriders, third in the Western Conference, meet the last - place Montreal Alouettes of the Big Four. The Riders move to Toronto Saturday to game against the third - place Argonauts.

But the eye - catching battles will be Saturday when Edmonton Eskimos, top in the West, meet Ottawa Rough Riders and Monday night when they visit Hamilton Tiger-Cats.

The Riders and Tiger - Cats are tied for leadership in the East with eight points.

More than 18,000 tickets have already been sold for the Monday night game — a season record — the biggest advance sale in the capital ever — and there is talk of a possible record crowd. The Riders beat the Eskimos 16-4 in last year's Grey Cup game at Vancouver.

MAY RETURN

Offensive halfback Ron Stewart, tied with three others in the eastern scoring race, is expected to return to action after a one-game layoff with an injured knee. He is considered a definite non-starter because of an injured left knee and Gerry Collins is expected to take over at centre.

The Eskimos, despite a heavy thumping when they edged Calgary Stampeders 104 Monday, are in very good condition. Quarterback Don Getty suffered a bruised back and fullback Mike Lashuk a banged-up shoulder, but both will be dressed Saturday.

The Tiger-Cats will have one drawback when they meet Montreal there Monday. It will have been a week since Hamilton played, compared to the usual two days. Coach Jim Trimble gave the Hamilton club a couple of nights off practice this week to rest after their Labor Day game against Toronto.

For the Montreal game tonight, fullback George Dixon is expected to rejoin the Alouette lineup after several games' absence with a hip injury and a pulled hamstring muscle.

Vancouver fans get their first chance Saturday night to pass judgment on the trade that brought Intrepid Columbia Lions a new quarterback in a four-for-one deal. Frank Tripucka will be on hand to see if the six-year-old pro can regain the form that made him one of the most feared passers in the league.

Joe Theil, Grant Heffernan and Jim Wilhoit each scored two goals for Hastings Thursday night. Singles went to Dave Drummond, Jack Armour and Roger Grant.

Bob Bond scored twice for the losers and singles were added by Johnny McCaleer, Norm Bignall and Barry Fendley.

Wants Pros In All-Star Classic

NEW YORK (AP) — Harry Wismer, owner of New York Titans of the American Football League Thursday suggested that the annual game between the AFL and National League.

The proceeds of such a game, said Wismer, should go towards a pension and insurance fund for football players.

"It is my opinion that the current all-star game between the NFL champions and college graduates is obsolete," he said. "It is no longer an attraction because the game has become one-sided."

Bay Filly Brings $16,000

TORONTO (CP)—A bay filly foaled and owned by Cordelia Farms, Brantford, brought the top price of $16,000 Thursday night at the Canadian Thoroughbred Horse Society begins its annual yearling sale.

The filly, by Windfields out of the mare Cosie, was purchased by J. M. Clark of Meadow Lake, Sask.

Fifty-two yearlings were sold for a total of $117,600, an average of $2,262. Another 55 will be auctioned today.

Good prices also were fetched by other Conklin stock. Dual Man out of Victory Girl, W. J. Farr of Meadow Lake, Sask., paid $4,400 for a bay filly by Slew Man out of Victory Girl, W. J. Farr of Meadow Lake, Sask., paid $4,400 for a dark bay filly by Selector out of Bobs Miss and Jerry Jacobs of Buffalo paid $7,200 for a bay filly by Better Self out of Cheery Cross.

Cliff Pennington of Boston Bruins of the National Hockey League paid $400 for a bay filly.

Garden City Stables, St. Catharines, paid $2,100 a brown colt by Selector out of Bobs Miss consigned by Barney Farm, and Paul Lafiamme, St. Catharines, paid $2,000 for a dark bay Eternal Reward out of Foxy Scot.

Hastings Wins Title

BRAMPTON (CP)—Hastings Legionnaires won the Canada Junior lacrosse title Thursday night, defeating Brampton Excelsiors 10-6 in the seventh game of the final.

The Ontario Lacrosse Association men's Vancouver Norburns for the Minto Cup and the Canadian championship in a best-of-seven series starting in Port Credit Saturday.

Hastings won the first three games against Brampton, then the four-time champions came back to win the next three.

Joe Todd, Grant Heffernan and Jim Wilhoit each scored two goals for Hastings Thursday night. Singles went to Dave Drummond, Jack Armour and Roger Grant.

Bob Bond scored twice for the losers and singles were added by Johnny McCaleer, Norm Bignall and Barry Fendley.

Jets Drub Vees 9-5

By THE ASSOCIATED PRESS

A post-mortem to Richmond's drop from second place in last year's International League finish to a second division spot this year would have to include the ineffectiveness of the pitching staff.

The 1961 champions from Columbus will happily attest to this, after their 9-5 drubbing of Richmond Thursday night. In the only scheduled IL contest of four Richmond pitchers, none of them with winning records, were battered for 14 hits.

Starter Jim Bronstad survived a rocky first inning but tumbled under a five-run attack by Columbus in the fourth.

With the outs, the Jets knocked out five hits, including run - producing singles by Kel Saida and pitcher Tom Sisk. Reliever Duke Maas couldn't put out the fire without giving up two more runs, and this proved to be enough for an easy Columbus win.

Columbus starter Tom Sisk, in gaining his second win in three decisions, yielded 10 hits and blew a two-run lead in the third inning when Don Lock clouted a home three tallies.

Dick Gray and Larry Elliot were the big spoilers in Richmond's home park finale. Gray scored three runs and Elliot batted in three, with two doubles. Elliot's two-bagger in the ninth for two runs off Gary Blaylock, pitching in relief of Bill Short, closed the lid on the Virginians. Bronstad's loss made him 6-13 for the season.

AMERICANS FAVORED

MONTREAL (CP) — Crews from eight districts in North America start competing Monday for the Mallory Cup, emblematic of the senior North American sailing championship. Robert Masbecher of Houston, Tex., who won in 1958, and Harry (Bud) Melges of Lake Geneva, Wis., who won in 1959 and 1960, are favored. The three days of races, over six - mile courses in Lake St. Louis, will be sailed in dragon-class boats with a crew of three.

Houston Inks Richards

HOUSTON, Tex. (AP)—Paul Richards Thursday signed a three-year contract, at a reported salary of $60,000 a year, as general manager of Houston Colts, who enter the National League next year.

Richards, who resigned Friday as field manager of Baltimore Orioles of the American League, announced at a news conference the appointment of Eddie Robinson, Baltimore's field director, as one of his special assistants.

Richards said his first job will be the selection of players from the National League and Houston.

The contract frees Richards from all front office duties such as ticket sales and stadium maintenance, but said he has first man in mind who would do an admirable job as field manager of the Colts.

Discuss Racing Broadcasts

WASHINGTON (AP) — The question of Canadian and Mexican radio stations broadcasting race results into the United States came up at a hearing Thursday.

Dee W. Pincock, assistant general counsel of the Union Commonications Commission, said U.S. broadcasting treaties with Canada and Mexico do not cover radio station programming. The only treaties of this type he has are technical in nature to prevent stations operating on the same frequency from interfering with each other.

Pincock said Station CKLW Windsor and many Mexican radio stations broadcast results that can be heard in the United States.

A.F. League Opens on Weekend

DENVER (AP) — The American Football League shows off on its second season Saturday and Sunday with the repeat of an exhibition game headlining the opening schedule.

Dallas will be out for revenge in the first crack out of the box because the Texans clash with San Diego Chargers in a televised game in the Cotton Bowl Sunday afternoon. It was San Diego that downed the Texans' hopes last Sunday with a 31-10 beating.

Both aspects aren't good for the injury-riddled Texans to do any better in the league game.

Coach, the defending champion, gets the league race started Saturday night in a clash with Oakland Raiders while New York Titans visit Boston Patriots.

Soccer Results

LONDON (Reuters) — Results of Thursday's Old Country soccer games:

ENGLISH LEAGUE

Third Division

Notts C 3 Peterborough 2
Torquay 6 Barnsley 2

IRISH GOLD CUP

Final

Coleraine 2 Distillery 0

CLASH FOR TITLE

SYDNEY, N.S. (CP) — Two challengers for the vacated Canadian lightweight boxing title, Tyrone Gardiner of Sydney River, N.S., and Leroy (Lenox) Jones of Halifax, meet for the crown tonight.

SAFECO—Savings plus Service

"Allow me to be insured by SAFECO agent . . . they have a lot of value with the oil industry."

You'll save money with SAFECO

If you're a careful driver you can save real dollars with this new plan . . . at the same time have the best insurance possible to buy. Don't delay—come in and get all the facts before you buy or renew. Thousands are saving . . . why not you?

THE LORNE McDOUGALL INSURANCE AGENCIES LTD.
180 FRONT ST. BELLEVILLE, WO 8-5728
Eastern Ontario's Largest Insurance Agency
YOUR PROTECTION IS OUR PROFESSION

Trenton Flyers Oust Oshawa

The Trenton RCAF Flyers took another step toward the OASA Senior "B" championship last night when they ousted Oshawa Hacklerings with a 3-1 victory in Cobourg.

The Flyers now lead the best two games to one and with it the Eastern Ontario championship.

Ken Kibblewhite pitched four-hit ball on the Flyers' mound.

The Tracks

TORONTO (CP) — Chenango scored his fifth win in 11 1961 starts when he captured the featured Venita Stromne Purse at Old Woodbine Thursday.

Chenango, ridden by Jim Fitzsimmons, defeated Match Girl in a three - horse photo finish. Rococo Rogue was third.

Chenango paid $11.80 as he ran the race in 1:37 2-5 for 1-16. He combined with Match Girl for a quinella of $40.60.

Meanwhile, jockey Chris Rogers was grounded for his ride on Rococo Rogue in Wednesday's first race but was disqualified to place with Match Girl. Thursday's attendance was 7,427 and the wagering $367,410.

Two-Year-Olds Have Big Day On Saturday

NEW YORK (AP)—Two-year-old horses have their day Saturday in three lucrative races, topped by the $100,000 - plus World's Playground Stakes at Atlantic City.

A field of 15 headed by the Oslo Hoy Stable's Battle Joffre is expected to be the early favorite of the Atlantic City event and would give it a gross value of $124,781, the richest purse in the track's history.

Two-year-olds will clash in the $50,000-added Del Mar Futurity in California and fillies of the same age meet at Belmont Park in the $50,000-added Matron Stakes—both at six furlongs. The Futurity and Matron should have a gross values of some $90,000.

Fights Last Night

By THE ASSOCIATED PRESS

Los Angeles — Batting Torres, 141, Mexico, stopped Ray Blojas, 137½, Orange, Calif., 3.

Finance your
NEW CAR
through
COMMERCIAL CREDIT
ONLY **6%** DISCOUNT PER YEAR

Fast, friendly, convenient service . . . years of experience financing millions of cars and trucks, mobile homes, boats and home appliances. Stop in or call.

COMMERCIAL CREDIT PLAN LIMITED
177 PINNACLE ST.
WO. 8-6441

Juniors Will Defy Drafts

WHITBY (CP) — Two Whitby Junior B players have announced they intend to defy drafts to play in the Ontario Hockey Association Junior A loop.

During the summer Ricky Gartner was drafted by Guelph Royals and George Ashley by St. Catharines Teepees. Both said they plan to continue playing in Whitby in the new Metro Junior A loop.

OHA rules say a drafted player may choose to stay with his old team but may not play with any other team in the same classification as the drafting club.

Two other Whitby players, Brian Fletcher and Roland Mackie, reported to have signed with the Junior B team in Guelph, also are balking.

All four are awaiting rulings from the OHA.

Major League Leaders

BY THE ASSOCIATED PRESS

National League

	AB	H	Pct.
Clemente, Pitts.	516	94	.388
Mazeroski, Pitts.	530	96	.362
Robinson, Cin.	448	160	.357
Aaron, Mil.	533	166	.311
Mays, Sfo.	537	166	.309

Runs batted in—Cepeda, San Francisco, 121.

Hits—Flood, 189

Doubles—Aaron, 35.

Triples—Altman, Chicago, 12.

Home runs—Cepeda, 33.

Stolen bases—Wills, Los Angeles, 34.

Pitching—Podres, Los Angeles, 18-4, .818.

Strikeouts—Koufax, Los Angeles, 234.

American League

	AB	R	H	Pct.
Cash, Detroit	464	100	183	.362
Howard, NYork	511	93	181	.354
Tiefall, Cleve.	453	75	160	.329
Mantle, NYork	473	122	153	.323
Gentile, NYork	511	107	161	.315

Runs batted in—Maris, New York, 126.

Hits—B. Robinson, Baltimore, 189.

Doubles—Kaline, Detroit and Kuboa, New York, 36.

Triples—Wood, Detroit, 11.

Home runs—Maris, 53.

Stolen bases—Agarido, Chicago, 47.

Pitching — Ford, New York, 25-3, .893.

Strikeouts — Pascual, Minnesota, 186.

WOULD SELL CLUB

VANCOUVER (CP) — Directors of Vancouver Mounties of the Pacific Coast Baseball League have bought up the contract of their general manager, Ralph Miller, Jr., and offered control of the club to Milwaukee Braves for $80,000 to $90,000. The third-place Mounties have been having financial difficulties. A community - owned club, Mounties have a working agreement with Milwaukee.

ON FOUR WHEELS OR TWO

THE BEST OF BOTH CAN BE SEEN IN ONE THRILLING RACE-PACKED DAY!

INDIAN SUMMER TROPHY RACES

MOSPORT PARK
BOWMANVILLE

Saturday, Sept. 9th
11.00 a.m.

BRITISH EMPIRE MOTOR CLUB
ADMISSION $2.00

May Be 7, 8 Teams

Junior Puck Loop Formed

The Eastern Ontario Junior Hockey League announced plans for expansion to seven or eight teams for the 1961 season at the league's first meeting of the season here last night.

Representatives from Belleville, Cobourg, Picton, Peterborough, Kingston, Trenton and Oshawa attended the meeting, chaired by OHA executive member Jack Dennett.

All expressed desire to play in the loop this winter. Napanee, Brownsville and Queen's University, Kingston, will be contacted in an effort to round up at least one more club.

Last year, operating under a "B" league ruling, were Kingston, Peterborough, Belleville, Picton, Cobourg and Whitby. Whitby has moved up to Junior "A" this season.

Gananoque Islanders, who went to the all-Ontario Junior "C" finals last spring, said last night that they expect a 50 per cent sure of an entry in this loop.

Oshawa, out of junior hockey last year, will enter a team if final arrangements can be made, it was declared there. The town, although populated for a Junior "B" team, received special permission from the OHA to enter Junior "C" play. Oshawa Kiwanis Club sponsored the Oshawa Generals, Memorial Cup champions in 1957.

The final boys scored two in the fourth as a result of a two-man advantage but Trenton Flyers Saggerty balled out the game-winning homer in the fifth inning.

The Flyers dropped their shovels and clipped the Hallers for a pair in the seventh on two walks and a single.

Trenton AB R H O A E
Ward, F., Hillen, R., Davis, C., Drouillard, D., Kraft, M., Wagar, T., Haggerty, G., Sticks, J.
Totals 32 5 6 21 9 0

Public Works — G. McEvoy, J. Smith, H. Maines, L. Potts, A. Curtis, J. Maines, S. Whitacre, B. Lee, S. Stubbs.

Soccer Results

By THE CANADIAN PRESS

Eastern Professional League
Toronto City 6 Ulster 3
Thistles 2
Hungarians One
Glasgow 3 Monaco 2
(First round of cup ties)

Works Claim Hallers Used A 'Ringer'

The Public Works softball team of the "City League" figures they were given the works last night.

They were nudged 3-2 by the City-Hallers — and the affair may end up in the Supreme Court of Canada.

They charge the Pencil - Pushers spanned in a "ringer".

But it was not until the ringer belted the game-winning home run that the Works decided to see their lawyers. This happened in the fifth frame.

So the game was protested in the seventh and will probably be heard by league executive today or by jury in the near future. It was not forfeited as was reported at the smoke had cleared away.

The scorekeepers and only ump pencilled last night's game score 3-3 was so low that there are reports of giving the respective hurlers a rather bad. Or else investigate their brand of breakfast food.

The ball boys scored two in the fourth as a result of a two-man advantage but Trenton Flyers Saggerty balled out the game-winning homer in the fifth inning.

The Flyers dropped their shovels and clipped the Hallers for a pair in the seventh on two walks and a single.

Trenton AB R H O A E
Ward, F., Hillen, R., Davis, C., Drouillard, D., Kraft, M., Wagar, T., Haggerty, G., Sticks, J.
Totals 32 5 6 21 9 0

Public Works — G. McEvoy, J. Smith, H. Maines, L. Potts, A. Curtis, J. Maines, S. Whitacre, B. Lee, S. Stubbs.

We offer
BIG PRICE REDUCTIONS ON GOODYEAR TIRES

Why buy second best or unsatisfactory discontinued lines when you can get top line Goodyears at prices like these . . .

3-T NYLON SAFETY ALL-WEATHER

21 MONTHS ROAD HAZARD GUARANTEE

750/14 tubeless

WAS $25.80 less trade

NOW $19.95 less trade

Whitewalls slightly higher

Speed-action tread design. Same tread design on last year's new car tire. Stronger too, because it's made with Goodyear's exclusive 3-T Nylon cord.

3-T RAYON CUSTOM SUPER-CUSHION

24 MONTHS ROAD HAZARD GUARANTEE

750/14 tubeless

WAS 32.10 less trade

NOW $25.85 less trade

Whitewalls slightly higher

Our 1961 original equipment tire. The best new car tire Goodyear has ever made. It delivers 15% more mileage than the best 1960 new car tire.

3-T NYLON CUSTOM SUPER-CUSHION

27 MONTHS ROAD HAZARD GUARANTEE

750/14 tubeless

WAS 35.30 less trade

NOW $28.75 less trade

Whitewalls slightly higher

Extra mileage, extra safety—Actually superior to this year's new car tire! Delivers the finest tread and cord materials quality for modern high speed driving.

BIG SAVINGS ON OTHER SIZES TOO! GOODYEAR

TREPANIER TIRE
1st in SERVICE
FAST · EFFICIENT · COMPLETE
2 DUNDAS STREET EAST DIAL WO 2-3059
We have Goodyear Tires as low as $13.95 without trade

AT THE BELLEVILLE DRIVE-IN — "One-Eyed Jacks", played by Marlon Brando and Karl Malden, also directs the Technicolor-VistaVision drama, now playing at the Belleville Drive-In Theatre. 2nd feature attraction is "Love In a Goldfish Bowl", also in Technicolor and features Tommy Sands and Fabian.

Focus on Health

By THE ASSOCIATED PRESS

Topics this week: Strange incidence of death from a fearsome disease, tranquillizers for childbirth and what may be three dangerous months to be born.

CLUSTERS OF DEATH

Eight cases of deadly leukemia were found in a community of 30,000 persons in just a three-year period—and they have led researchers to suspect the disease may have been transmitted by a virus.

The eight cases represent 20 times the incidence rate of the disease in the United States.

Furthermore, all the cases were the same sort of leukemia. And the children had recently moved to the community from Chicago. All had either attended the same school or had older brothers or sisters or a friend in the school. Seven of the eight were girls, between the ages of three and 14.

Half a dozen other U.S. communities also showed similarly suspicious clusters of leukemia deaths, said a report in "Medical World News."

RELAX, MOM

Tranquillizers are helping new mothers in childbirth.

There is less vomiting, less fear, and delivery time is shorter when tranquillizers are used, says Dr. Robert H. Stewart of the University of Washington.

Delivery times for tranquilized women, having their first babies were two hours shorter, on the average than for non-tranquilized women. The tranquillizers were also useful for mothers delivering their second or later children.

DANGEROUS MONTHS?

Are the first three months of the year—January, February and March—a bad time to be born?

Some studies indicate they may be. One indicates a higher birth rate of the mentally ill during those three months than in any other three-month period. It also shows the lowest rate of mentally ill during the second trimester — April, May and June.

However, not all investigators agree. One study in fact claims that more retarded men are born in the first three-month period, fewer in the second three-month period.

ONE IN TEN

Perhaps one baby in 10 is born with some defect, slight or life-impairing.

Most common are those that involve the bones and joints. Second are defects of the heart and the circulatory system. Third is childhood.

Some 70 per cent or more die in the first year, two-thirds of those in the first four weeks of life.

CJBQ Program Highlights

EVENING RHAPSODY ON CJBQ RADIO

TONIGHT AT 7.30

Post and Peasant Overture, (Von Suppe), Detroit Symphony Orchestra conducted by Paul Paray.

Flight of the Bumblebee, (Rimsky-Korsakov), — Carmen Dragon and the Hollywood Bowl Symphony Orchestra.

The Three Bells, and Venus. Les Compagnons De La Chanson.

Dancing in the Dark and I'll Never Walk Alone. Sung by Jane Morgan.

Misty, and I'm Getting Sentimental Over You. The Melachrino Strings.

The Blue Danube Waltz, (Strauss), Ferenc Fricsay conducts the Berlin Philharmonic Orchestra.

Preambule and Gavota, and Sonata. Andres Segovia, guitarist.

Artists Life, and Emperor Waltz. The Melachrino Orchestra.

Dance of the Hours, (Ponchielli), Peter Cramer and the Orchestra.

Roy Harris' Symphony No. 3. Howard Hanson conducting the Eastman - Rochester Symphony Orchestra.

Around the World, and My Foolish Heart. Stanley Black and his Orchestra.

Yellow Bird, and Dance de Limbo. The Norman Luboff Choir.

The Donkey Serenade, and Someday. The Pittsburgh Strings.

Silent Hearted Men, and Tramp, Tramp, Tramp. Sung by Nelson Eddy.

Warsaw Concerto, (Addinsell). Leonard Pennario, pianist with the Hollywood Bowl Orchestra.

Gold and Silver Waltz, (Lehar), Morton Gould and His Orchestra.

September Song, and Autumn Leaves. Camarata and the Orchestra.

Holiday for Strings, and The Bells of St. Mary's. Roger Williams, pianist.

SATURDAY

8.10—Sport Report. (Jack Devine

8.15—Let's Meet Steve Allen.

10.05—At Home With Ted Soider. (Guest: Hon. Earl Rowe).

12.30—Farm Telephone Forum. (Chairman, Fielding Hinds; Sgt. Stanley Bailey, Tilbury).

12.35—Employment News. (The National Employment Office of Belleville District Reports on the Quinte Area).

2.05—What's Going On? (Interviews, News).

9.05—Dixieland Jubilee. (A Jubilee of The Season's Bands for the weekend get-together).

AT THE PARK — Shown are David Kory as Dondi with his dog, Killer. The six-year-old Hollywood youngster was chosen from 100,000 to star in "Dondi", Albert Zugsmith's production for Allied Artists. Starring with him are David Janssen, Patti Page, Walter Winchell, Mickey Shaughnessy, Robert Strauss and Arnold Stang, showing today add Saturday for its first showing. On the same program in Technicolor "The Oklahoman", starring Joel McCrea. Continuous show Saturday from 1.00. Doors open 12.30.

Movie Column

'Life of Christ' Will Be Produced as Scheduled

By JAMES BACON

HOLLYWOOD (AP)—No satire on Hollywood ever hit so many comic touches as did producer - director George Stevens' recent brush with the Wall Street bankers who apparently are running 20th Century Fox.

If George will direct and Cary Grant will play the hero, (Stevens), there's a sure hit comedy.

Stevens has been at Fox for two years preparing The Greatest Story Ever Told, a Carl Sandburg scripted movie about the life of Christ. Some $2,500,000—including $1,500,000 salary to Stevens—has been expended so far on the film.

For lost $25,000,000 in production last year which explains Wall Street's part in the script.

"For some time we have been playing the game Who Is Fox?'" says Stevens. He assumed it was Spyros Skouras, still president of the company who weathered a recent, rough stockholders' meeting.

CONFIDENCE GREAT

"George Jr. and I were knocking last week with Skouras in Hollywood while the committee of Wall Street bankers were meeting in New York. Skouras expressed great confidence in our picture.

George Jr. interrupted: "In fact, Skouras bought us the amber light to go ahead."

But the Wall Streeters shared the picture. They decided in effect, that the life of Christ is not a commercial as Cleopatra with Liz Taylor.

With this move, Stevens said he knew he answer to Who Is Fox?" so he packed off to New York—taking along a legal brief he had prepared.

George said his meeting with the Wall Street crowd was against all type-casting.

They were capricious, whimsical artists—and a mystery to the businessmen. They think that the movie business is not a business and were surprised when we behaved as businessmen should.

At this, George Jr. interrupted, again:

"They didn't seem interested in figures or any of the things bankers usually are. They talked for about five minutes about how Wall Street felt about the picture and then they were trying to cast parts.

The Life of Christ, they felt, was not commercial at this time — even though they had never read our script."

George Sr. said the bankers wanted to "postpone indefinitely" the picture.

"I knew this meant forever, so I brought out my legal brief. My contract was an unique one. Fox may not have known where they were going the last two years but we knew where we were going at all times.

"One of the lawyers said my brief was the greatest law suit ever filed.'"

Result of the meeting is that Stevens now owns the movie lock, stock and barrel. Fox will get back the $2,500,000 it expended only after the picture makes a $5,000,000 profit.

BEGINS TODAY AT THE BELLE — Double Fun! Is provided by Haley Mills when she plays identical twins, who scheme to get their parents re-united in Walt Disney's romantic Technicolor comedy, "The Parent Trap". The joy filled feature stars Maureen O'Hara, Brian Keith, Miss Mills, and co-stars Charlie Ruggles, Una Merkel, Leo G. Carroll and Joanna Barnes. "The Parent Trap", opens today at the Belle Theatre, with a special after school matinee today at 4.30, and continuous showings on Saturday from 11 a.m. Doors open Saturday at 10.30.

Dark Horse Leads Manitoba Open

WINNIPEG (CP) — Darkhorse Stan Baluik of Fort William shot a four-under-par 67 Thursday to take the first-round lead in the $4,000 Manitoba open golf tournament.

He is two strokes ahead of Wm Homeniuk and Gord Leeton, both of Winnipeg.

Defending champion George Knudsen of Toronto trailed out of the tournament after placing well down in the field of 65 pros and 40 amateurs at the start.

The 54-hole tournament, richest provincial open in the Dominion, continues today with the low 60 and ties moving into Saturday's final 18 holes.

WILL GET TOUGH

MELBOURNE (AP) — The Australians plan to crack down on players displaying bad temper or bad behavior during the coming championship season, the president of the Lawn Tennis Association of Australia said Thursday. Norman W. Strange said "people are being driven away from tennis by boorish displays of bad temper from some stars."

THEATRE FEATURE TIMES

AT THE BELLE — Walt Disney presents "The Parent Trap", starring O'Hara, Brian Keith, Hayley Mills, Charlie Ruggles, Joanna Barnes, in Technicolor at 2.25-4.25-8.30.

AT THE PARK — "Dondi", David Janssen, Patti Page, Darryl Kory, 1.00-18.35 — In Color "The Oklahoman", Joel McCrea, 8.35.

AT THE BELLEVILLE DRIVE-IN— Show starts at dusk. "Love In A Goldfish Bowl", Color, Tommy Sands, Fabian — "One Eyed Jacks", Color, Marlon Brando, Karl Malden.

AT THE QUINTE DRIVE-IN—Show starts at dusk. Audie Murphy and Sandra Dee in "The Wild and the Innocent", Color — "The Adventures of Tom of the Storm Country".

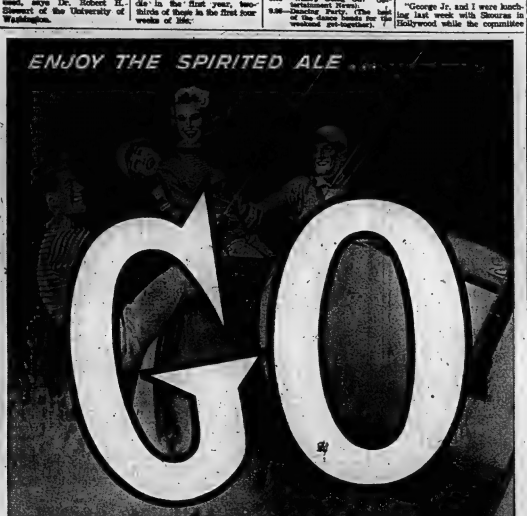

Big Parade of Hits

For BEST CHOICE For Fine Entertainment ALWAYS!

★ "Swiss Family Robinson" ★ "Dalmatians"

★ "Absent-Minded Professor" ★ "Nikki"

WALT DISNEY'S

5th BIG HIT OF 1961

"THE PARENT TRAP"

NOW! 7.00—Tonight—9.00

COLOR by DE LUXE 35mm ANTI-SCOPE

Walt Disney's The Saga of WILDWAGON SMITH

BELLE Park Free — Rear of Theatre

SAT. ... 11.00: 1.00 3.00: 5.00 7.00: 9.00

Refreshingly COOL

TODAY - SAT.

2 FAMILY HITS!

Continuous Show Sat. 1.00 — Doors Open at 12.30

FIRST SHOWING

THE KID WHO CAPTURED THE ARMY!

DONDI

STARRING DAVID JANSSEN · PATTI PAGE MICKEY SHAUGHNESSY WALTER WINCHELL ROBERT STRAUSS ARNOLD STANG DAVID KORY as DONDI

In the killer pit called Cherokee Strip!

JOEL McCREA THE OKLAHOMAN

CinemaScope COLOR by DE LUXE

Extra Sat. Mat. — 5-Cartoons-5

FREE! Toys! LUCKY GIRLS AND BOYS!

CHILDREN 25c ANYTIME

BELLEVILLE DRIVE-IN

— PRESENTING —

FAMOUS PLAYERS BIG PARADE OF HITS!

NOW PLAYING— ALL COLOR SHOW!

MARLON BRANDO KARL MALDEN

One eyed JACKS

TECHNICOLOR

TOMMY SANDS · FABIAN

Love in a Goldfish Bowl

TECHNICOLOR and PANAVISION

— 2 ADULT ENTERTAINMENT HITS —

QUINTE DRIVE IN

BAYSHORE

SHOW STARTS AT DUSK

...THEATRE...

—NOW SHOWING—

THE WILD AND THE INNOCENT

CinemaScope COLOR

AUDIE MURPHY · JOANNE DRU

GILBERT ROLAND · JIM BACKUS

SANDRA DEE

A UNIVERSAL-INTERNATIONAL PICTURE

Tess of the Storm Country

CinemaScope COLOR by DE LUXE

starring

RAKER · PHILIPS · FORD · GIRG

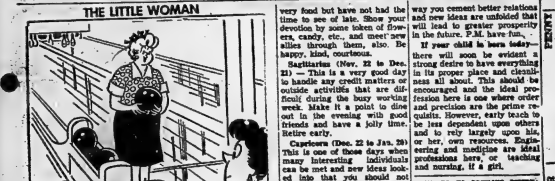

Astrological Forecast

By CARROLL RIGHTER

General Tendencies: Now you have a Saturday when you can take a good look at those accumulated odds and ends that have developed into myriads and to pitch in an get them quickly behind you. Fine also for whatever has to do with improving your health or your wardrobe as well. Be sure to communicate by whatever means, with all allies. Let them know what you have in your mind now.

Aries (March 21 to April 19) An ideal Saturday in which to improve conditions about you efficiently so that there is greater comfort and beauty, whether at home or your place of business. See that your car is also in tip-top shape. Work happily—accomplish much.

Taurus (April 20 to May 20) Fine morning to get your spiritual inspiration so that you can have a wonderful time this evening. Be certain to set up your evening appointment with that charming person early so that there can be no slip-up. Show you have savoir faire.

Gemini (May 21 to June 21) This day is best devoted to the welfare and comfort of own family and improving surroundings. Invite friends in this evening so that a pleasant soiree can be had that will be charming and enjoyable for everyone. Be happy, devoted.

Moon Children (June 22 to July 21) — Morning is fine for shopping and getting accounts in order. Then take that little trip you have been contemplating for some time. Look into new business that fascinates you or do whatever you can to improve conditions in present one. Be active!

Leo (July 22 to Aug. 21) — Fine day to get that painting done, to make the improvements that are necessary to increase the value of your property, to add comfort to surroundings. P.M. set up a far better budget for your needs and follow it in the future. Grow.

Virgo (Aug. 22 to Sept. 23)— A day and night to follow own inclinations and have a wonderful time. Dress nicely, then off to see the people you like or take in the amusements that appeal and for which you have had little time in the past. Be charming, happy.

Libra (Sept. 23 to Oct. 22)— You can indulge that desire to have abode in the finest order today by digging in and making those needed improvements. Then relax at 7? in p.m. or enjoy other cultural pleasures.

Scorpio (Oct. 23 to Nov. 21)— A good day to look up those dear friends of whom you are very fond but have not had the time to see of late. Show your devotion by some token of flowers, candy, etc., and meet new allies through them, also. Be happy, kind, courteous.

Sagittarius (Nov. 22 to Dec. 21) — This is a very good day to handle any credit matters or outside activities that are difficult during the busy working week. Make it a point to dine out in the evening with good friends and have a jolly time. Retire early.

Capricorn (Dec. 22 to Jan. 20) This is one of those days when many interesting individuals can be met and new ideas looked into that you should not waste a moment idly sitting in your easy chair. Make worthwhile plans for a more prosperous future. Be ethical in all.

Aquarius (Jan. 21to Feb. 19) Ideal day to contact advisers in either business or personal spheres who will be able to make the future brighter for you. Listen carefully and follow their suggestions to the letter. P.M. fine for romantic interests.

Pisces (Feb. 20 to March 20) Get together with associates informally today and this evening and chit-chat happily. In this way you cement better relations and new ideas are unfolded that will lead to greater prosperity in the future. P.M. have fun.

If your child is born today— there will soon be evident a strong desire to have everything in its proper place and cleanliness all about. This should be encouraged and the ideal profession here is one where order and precision are the prime requisite. However, early teach to be less dependent upon others and to rely largely upon his, or her, own resources. Engineering and medicine are ideal professions here, or teaching and nursing, if a girl.

You can't go ALL-OUT if you feel 'ALL-IN'

Today's tense living, overwork, worry, may affect normal kidney action. If kidneys slow down impurities remain in the system. Then backache and that "tired" feeling often follow. That's the time to take Doan's Pills. Help Doan's help stimulate the kidneys to normal action. You feel better—and better—you're better off. Get Doan's Kidney Pills now. You can depend on Doan's.

(ADVT.)

— FOR RENT —

DESIRABLE, GROUND FLOOR, FRONT STREET OFFICE LOCATION

previously occupied by

VICTORIA and GREY TRUST COMPANY

Approximately 2,000 sq. ft. Heat supplied. Extra large modern vault. Available for early occupation.

Apply
THE ONTARIO INTELLIGENCER

Daily Crossword Puzzle

ANSWER TO PREVIOUS PUZZLE

F	R	O	A	M		P	A	I	N	T	E	R
O	C	C	U	P	Y		W	O	R	D	E	D
R	E	A	D	E	R		A	R	I	E	L	
T	R	I	G	O	N			S	E	A	L	S
		S	T	R	A	I	T		S	T	A	R
S	C	H	O	O	L	M	A	R	M			
A	R	S	O	N		P	A	R	E	D	O	N
L	O	T			S	H	O	O	T	E	R	S
E	P	I	C		P	L	A	I	N	T	I	V
S	O	D	A		P	A	S	T	E			
			R	A	N	C	H					
P	A	R	T	I	A	L		C	A	N	A	L
W	I	C	K		R	E	A	C	H		N	E
E	N	E	R		E	R	I	E			E	N

ACROSS

1 Official document.
4 Leg.
10 Useful French abbreviation.
14 European country; Cent. Rica.
15 "And away ___!"; 2 words.
16 Fencing master's implement.
17 Mrs., Gallico character.
18 Research: Hart.
19 Singer.
20 Rich, for pre-Hanukkah judgment; 2 words.
23 Dear Johnnie.
24 Less hopelessly.
25 Ending for vacuum or spirals.
28 College math subject.
32 Cuckoo's relative.
33 Cow valued by Skylock.
35 Nevada city, pop. 51,470.
36 Remains of thieves.
38 Khaki measured.
40 Sis.
41 Go ___ hammer and tongs (work strenuously); 2 words.
42 Ship's Valves.
44 Greek letter.
45 Site of a football classic; 2 words.
47 Designating a skating derby.
50 Weight system.
51 Evening, in Italy.
52 Reels for final judgment; 2 words.
59 Of ___ (formerly).
60 Site of Irish coronation stone.
61 Corrective.
62 "A Touch of the ___"
63 At all times.
64 Old Nick.
65 Inequalities.
66 Insurance company's concern.
67 Kids' dweller.

DOWN

1 Chauteau Edith.
2 Town in Langtilleur poem.
3 Young salmon.
4 Prophet of Israel.
5 Immortalizer of "Cyrano."
6 Marsh.
7 Course severer.
8 Boredin, horn.
9 Eleanor ___ of Hollywood.
10 Remove apprehensions.
11 Style of hops, architecture; 2 words.
12 Presidential surrogate.
13 Fabric laborer.
21 Offspring.
22 Hans' Jan.
25 Air defense.
26 "...and ___ gone all!"; 2 words.
27 Gem lens.
28 Conspiratorial group.
29 Forest particle.
30 Pen larva.
31 Bit of the rejects fair.
34 Bit of thread.
37 Small sturgeon.
39 "What ___ ails...", 2 words.
40 "Neither ___ nor than...", 2 words.
46 Python.
47 End of stew.
49 One not of the clergy.
51 "Cruise of the ___"
53 Printer's abbreviation.
55 Pair of the Cascade Range.
56 Rising's "Thistilibbin."
57 Mythological surmounter.
58 Silk in Italy.
59 Modern Mesopotamia: Var.
60 Shoot: Scot.

WANTED - MALE

AGGRESSIVE BUSINESS MAN REQUIRED FOR A WELL LOCATED SHELL SERVICE STATION IN BELLEVILLE

APPLICANTS SHOULD HAVE APPROXIMATELY $3,000 TO INVEST AND BE PREPARED TO TAKE A SALARIED TRAINING COURSE

Apply in writing only TO BOX 45 ONTARIO INTELLIGENCER A32-tf

SALES MANAGER REQUIRED

Any experienced sales manager or top salesman in any selling organization, is invited to apply for this position. Mutual Fund or investment experience will not be an asset, but is not essential.

★ We offer a real challenging opportunity for you to create your own team and help build the prestige position you want.

★ A wonderful income bracket and job security through reinvestment commissions.

★ Full company training school and franchise help with advertising, hiring, training, etc.

We have the fastest growing industry in Canada. Our Organization is Canada wide and we are the top P & H Company.

Apply in Strictest Confidence to:

BRUCE SUTHERLAND
National Sales Mgr.,
A. G. F. Management Limited,
360 Bay, Toronto
EM 3-1303
S7-8-11

MACHINIST

We require a fully qualified maintenance machinist, experienced in shop and field work. In working to close tolerance on both light and heavy equipment.

Preferred applicants will have a minimum of Grade 10 education or equivalent, and 4 to 10 years machinist and diagonal or field experience with comprehensive machinery training as part of this time.

This is an excellent opportunity with a real growing company.

Please apply in writing to:

Industrial Relations Department,

LAKE ONTARIO PORTLAND CEMENT CO. LTD.
P.O. BOX 230,
PICTON, ONTARIO
S6-tf

CLASS A MOTOR MECHANIC

Capable of Automatic Transmission Repairs

Apply
KEN CHAMPAGNE
WEAVER MOTORS
TRENTON
S6-tf

SALESMEN REPRESENTATIVE FOR KINGSTON AND AREA

Nationally known manufacturer of exclusive patented lighting products wants to appoint Representative for Kingston and area. Successful applicant will be fully trained.
You will call on Industrial, Commercial and Institutional accounts, Liberal commission, Group insurance, Pension plan, etc. CAR NECESSARY. Excellent future with expanding company. Full or part time established with over 40 years across Canada, and there is an excellent opportunity for advancement.
Personal interviews will be conducted by Mr. R. M. Hayes at the LaSalle Hotel in Kingston. Please telephone for appointment or write for an interview, after 9:30 A.M. on Saturday, September 7th.
S6-2

SHIFT WORKER, OR MAN WHO can devote five hours daily between 10 A.M. and 5 P.M. to be able to operate Bell Telephone Answering Service.
S6-2

FLOOR CLEANING SERVICE — Require four men to work from 9:00 to 10 a.m. until 1 p.m., in Belleville area. State age, height, weight and experience desired in box 48, Ontario Intelligencer.
S7-2

YOUNG MAN AS HELPER FOR delivery and mixing work. Must have chauffeur's licence. Apply to Bonnie Radio & TV, 170 Front Street.
S6-2

SALESMAN WANTED

EXPERIENCED AT SELLING farm machinery. Excellent opportunity. All benefits. Apply Ontario Tractor Trustees, Trudeau Motors Limited, Gananoque, 76-4000, Pembroke 732-6600.
S6-2

WANTED - FEMALE

WOMAN TO MIND CHILD IN my home, 5 days a week. Tel. 2-6288 after 6.
S6-21

LADIES WANTED. MAKE UP TO $36.00 a week doing simple work sewing in your spare time. Write Sewquick, Box 76218, Adelaide Post Office, Toronto, Ontario.
S6-21

BOOKKEEPER, EXPERIENCED. Typing required. Box 71, Ontario Intelligencer.
S6-21

EXPERIENCED WAITRESS. Apply in person, 32 Bridge restaurant, 321 Front Street.
S6-21

EARN MONEY WITH A FASCINating hobby. Make lovely jewellery at home. Easy to do. Big demand. Excellent part-time profits. Write for FREE whole-sale catalogue and price list. Handicraft Supply Depot, Box 4-63, Morgantown, W. Va.
S6-2-9-16-23-30

CHAMBER MAID FOR GENERAL motel work. Experience not necessary. Apply in person or phone, or in writing to Miss Lou Sadler, Motel Dundas, 2 Miles West, Trenton.
S6-tf

TOMATO PEELERS, GRAHAM Food Products, Trenton. Tel. 2-3581.
S7-31

CLERK TYPIST REQUIRED, 18-30 years. Full time position. Apply Manager, WO 8-6441, tak for Mr. Moore.
S7-2

MIDDLE-AGE WOMAN TO CARE for 2 children while mother works. WO 2-3869.
S6-21

OFFICE GIRL, PART-TIME, MONday and Tuesday. Typing essential. Apply Box 36, Ontario Intelligencer.
S6-21

FEMALE CASHIER. MEAT DEpearance. Hours 11 a.m. to 7 p.m. Apply in person, National Restaurant.
S6-21

BOOKKEEPING TYPIST, EXPERIence preferred. Please state salary desired. Write Box 30, Ontario Intelligencer.
S6-21

EXPERIENCED WAITRESS, 4 P.M. to 12 midnight. Lonsdale Lunch, 257 Front.
S6-21

LADY TO CARE FOR 3 CHILdren Monday through Friday, in her home. Phone Longview 2-2222.
S6-21

OFFICE GIRL, PART-TIME, MONday and Tuesday. Typing essential. Apply Box 36, Ontario Intelligencer.
S6-21

FEMALE CASHIER. MEAT DEpearance. Hours 11 a.m. to 7 p.m. Apply in person, National Restaurant.
S6-21

BOOKKEEPING TYPIST, EXPERIence preferred. Please state salary desired. Write Box 30, Ontario Intelligencer.
S6-21

EXPERIENCED WAITRESS, 4 P.M. to 12 midnight. Lonsdale Lunch, 257 Front.
S6-21

LADY TO CARE FOR 3 CHILdren Monday through Friday, in her home. Phone Longview 2-2222.
S6-21

OFFICE GIRL, PART-TIME, MONday and Tuesday. Typing essential. Apply Box 36, Ontario Intelligencer.
S6-21

WANTED - FEMALE

EXPERIENCED GIRL FOR GENeral office work. Apply in writing to Box 1, Deseronto.
S6-21

MIDDLE-AGE WOMAN TO CARE for 2 children while mother works. WO 2-3869.
S6-21

OFFICE GIRL, PART-TIME, MONday and Tuesday. Typing essential. Apply Box 36, Ontario Intelligencer.
S6-21

FEMALE CASHIER. MEAT DEpearance. Hours 11 a.m. to 7 p.m. Apply in person, National Restaurant.
S6-21

BOOKKEEPING TYPIST, EXPERIence preferred. Please state salary desired. Write Box 30, Ontario Intelligencer.
S6-21

EXPERIENCED WAITRESS, 4 P.M. to 12 midnight. Lonsdale Lunch, 257 Front.
S6-21

LADY TO CARE FOR 3 CHILdren Monday through Friday, in her home. Phone Longview 2-2222.
S6-21

OFFICE GIRL, PART-TIME, MONday and Tuesday. Typing essential. Apply Box 36, Ontario Intelligencer.
S6-21

WANTED MALE AND FEMALE

BUILDING CARETAKER AND wife. Man to clean building and wife to clean apartments. Must have steam heating plant. Write Box 1, Ontario Intelligencer, stating full particulars. Agreement with all utilities provided.
Apply Federal Building Superintendent's Office, Federal Building.
S7-30

ATTENTION, HUSBAND AND Housewife teams. Earn extra money on a part-time basis. Write Mr. Bennett, Box 1, Postal Station "B", Box 64, Ontario Intelligencer.
S6-21

WORK OR WORKERS

CONTACT NATIONAL EMPLOYment Service, 257 Front Street, Belleville WO 8-2708. A18-tfnc.

EMPLOYMENT WANTED

YOUNG MAN, 19 YEARS EXPERience in all types of work, good references, reasonable wages. Apply Box 29, Ontario Intelligencer.
S6-21

RELIABLE WOMAN WOULD like housekeeping or baby-sitting. Box 28, Ontario Intelligencer.
S6-21

CHILDREN TO MIND IN MY home by day or week. Phone WO 8-6441.
S6-21

EXPERIENCED FARMER, FOR hire, by month or year. Phone Wellington 398-J-1.
S6-21

HIGH SCHOOL BOY, FIFTEEN, desires work after school and Saturday, 6 months time or more. Phone WO 8-8618.
S6-21

GIRL WISHES TO APPRENTICE in hairdressing. Write or phone Carol Bridge, Marmora, Ontario. 934-2255.
S6-21

PLUMBING DONE; ALSO, ANY other type of job. Reasonable rates. Call 2-6001. Work guaranteed.
S5-tfn

CARPENTRY, ALTERATIONS, kitchen cabinets, recreation rooms, etc. Free estimates. Will save built and repaired. WO 8-2238.
A21-tfn

WANTED

LOCCATION AVAILABLE: FOR placing rough fill. Inquiries to Box 31, Ontario Intelligencer.
S7-31

3 GIRLS TO SHARE HICELY furnished 3-bedroom bungalow. Reasonable. Box 53, Ontario Intelligencer.
S7-31

HOUSE LISTINGS WANTED. We have several cash buyers for 2 or 3 bedroom homes on either side of Bridge West Hill. Want to sell, contact us. We may have the buyer. Call Bill Deline Ltd., WO 8-5491 or WO 2-3184.
S7-tfnc

FOR SALE OR RENT, 3-BEDroom house, Dundas Street, Deseronto. Apply 74 Dundas Street, Deseronto.
S7-31

7-ROOM HOUSE, CHARLES ST. Available September 1st. Apply Box 31, Ontario Intelligencer.
S7-31

UPPER DUPLEX, 3 ROOMS AND bath. Heated. Garage. Rent $100. Phone WO 8-2737.
A32-tf

BED-SITTING ROOM, FIVE MINutes to downtown, use of kitchen. East Hill. WO 8-2347 after 6 p.m.
S7-31

3 LARGE UNFURNISHED BEDrooms. Suitable for boarders or housekeeping. WO 8-2187.
S7-31

2-ROOM, GROUND FLOOR apartment, completely furnished and heated. Hydro supplied. Apply Victoria and Grey Tourist Company, WO 8-6417.
S7-tf

MODERN 4-ROOM APARTMENT. 2 rooms and bath, stove and refrigerator. Rent $75 per month. Phone WO 8-5318.
S6-tfn

WANTED

PIANOS OR ORGANS FOR PUPils' lessons. Cash or terms. Call WO 8-2221.
A32-tf

CLASSIFIED ADVTS.

TO LET

MODERN ONE OR TWO BEDROOM APARTMENTS

CENTRALLY LOCATED ON EAST HILL
IN EXCLUSIVE RESIDENTIAL AREA

Each apartment has spacious living room, kitchen with eating-dining area.
Tiled bathroom, including stove, refrigerator, heating and hot water.
Laundry facilities include washer service, washer and dryer, locker, etc.
MONTHLY RENTS RANGE FROM $110 TO $125
INCLUDING HEAT
CALL
W. J. McCORMICK
REALTY LIMITED
89 STATION STREET
WO 8-2297
OPEN EVENINGS UNTIL 9
S7-tf

MODERN, HEATED, 1-BEDROOM apartment, in exclusive residential district. Fully modern and well-conditioned, heavy duty wiring, etc. Suitable for adult couple or 1 child. No children. WO 8-5490.
S6-tf

4 OR 5 ROOM UNFURNISHED apartment and room and board for 1 or 2. WO 8-6417 between 2 and 7.
S7-tf

CHARMING, WARM APARTment. Furnished, includes stove, refrigerator, heat and hot water. Adults only. WO 8-4371.
S7-31

2-ROOM SUITE, PRIVATE SUN porches. Foster Ave. $110 month. Phone WO 8-6417.
S6-31

3-ROOM, UNFURNISHED, KITCHenette apartment, upstairs. Kitchen and Private bath. Phone WO 8-2131.
S6-31

ROOM AND BOARD, NEAR BUS line. Box 26, Ontario Intelligencer or phone, WO 8-2465.
S6-tfn

3 ROOMS AND BATH, HEATED, wood and tile floors. Private entrance, laundry facilities. Rent $60. 90 West Bridge.
S6-tfn

FURNISHED ROOM, HEATED, CON bedroom apartment. East Hill. Available immediately. Phone WO 8-2347 after 6 p.m.
S7-31

1st. Apply Box 76 Ontario Intelligencer.
S7-tf

HEATED APARTMENT, WITH bath. Suitable for one adult. Immediate possession. Hastings Drive, Trenton. 392-4535.
S7-tf

BRIGHT, PLEASANT, FURNISHed bedroom, downstairs. Close to downtown. Phone WO 8-2347.
S7-31

2-ROOM HEATED APARTMENT. Unheated. Newly decorated. Immediate occupancy. Apply 139 Station Street.
S7-31

3-ROOM HEATED APARTMENT. Private bath. Phone WO 8-2131.
S7-31

3-ROOM, FURNISHED APARTment. West Hill. Business girl preferred. Phone WO 8-2131.
S7-31

3-BEDROOM HOUSE. CENTRAL 265 monthly. Apply Box 86, Ontario Intelligencer.
S7-31

3-BEDROOM, MODERN, DOWNstairs apartment. Living room, bath. Large rooms. Heated. Private entrance. Available immediately or October 1st. Phone WO 8-2131.
S7-31

LARGE 2-BEDROOM HOUSE, 101 West Bridge. Phone WO 8-6417.
S6-tf

WEST HILL, MODERN, HEATED bedroom apartment. Stove and refrigerator. Washer and dryer available. Phone WO 8-6403 after 5:30.
S6-tf

HEATED, BRIGHT, FURNISHED apartment. Suitable for adult couple. Apply 26 Church Street.
S7-31

TO LET

BEAUTIFUL 3-ROOM BRICK bungalow with attached garage, 3 years old. Apply 2 Sidney Crescent, Belleville.
S7-31

HEATED, 3-ROOM, UPSTAIRS apartment. Stove and refrigerator supplied. Available September 15. Apply Victoria and Grey Tourist Company, WO 8-6417.
S7-tf

2-ROOM APARTMENT AVAILable now. Apply Victoria and Grey Tourist Company, WO 8-6417.
S7-tf

3-ROOM, UNFURNISHED, UPstairs apartment. Heated. Close to down town. WO 8-2131 after 6:30.
S7-31

3 BEDROOM GROUND FLOOR apartment. Heated. Rent $100. Phone WO 8-2938.
A17-tf

ATTRACTIVE HOME (UNFURnished) on East Bay. Rent or lease at a nominal figure to carefully selected tenant. Apply Mr. Harris, Stan Apply Victoria and Grey Tourist Company, WO 8-6417.
S7-tf

GROUND FLOOR APARTMENT, 3 rooms, bathroom, stove and refrigerator supplied. WO 2-2222.
S7-31

2 ROOMS, FURNISHED, HEATED. Separate entrance. East Hill. Phone WO 8-2347.
S7-31

HEATED, 4-ROOM, UPSTAIRS apartment. Unfurnished. Immediate possession. Apply Victoria and Grey Tourist Company, WO 8-6417.
S7-tf

COMFORTABLE LARGE BEDROOM. Good district. Close downtown. Phone WO 8-2347.
A24-tf

7-ROOM HOUSE, CHARLES ST. Available September 1st. Apply Box 31, Ontario Intelligencer.
S7-31

UPPER DUPLEX, 3 ROOMS AND bath. Heated. Garage. Rent $100. Phone WO 8-2737.
A32-tf

BED-SITTING ROOM, FIVE MINutes to downtown, use of kitchen. East Hill. WO 8-2347 after 6 p.m.
S7-31

3 LARGE UNFURNISHED BEDrooms. Suitable for boarders or housekeeping. WO 8-2187.
S7-31

2-ROOM, GROUND FLOOR apartment, completely furnished and heated. Hydro supplied. Apply Victoria and Grey Tourist Company, WO 8-6417.
S7-tf

MODERN 4-ROOM APARTMENT. 2 rooms and bath, stove and refrigerator supplied. Rent $75 per month. Phone WO 8-5318.
S6-1tfn

FOR SALE

CITY WATER, 200 OR 1,600 gallon tanks. Phone WO 8-2716 or 2-7170.
J29-26tf

POWER MOWER CLEARANCE. All machines reduced 20%. Most models in stock for quick delivery. Dominion Tire Stores, 19 Bridge West, Belleville. S7-1-8-15

GREY, BABY CARRIAGE, GOOD condition. $15. WO 8-7217.
S6-21

2 SCHOOL TUNICS, ST. MICHAEL'S Academy; girls size about 14; also 16. Like new. 493 Bleecker, Belleville, 613-962-6613.
S7-31

HOLSTEIN HEIFERS, FULLY accredited; bred cow; very quiet. Apply Murray Thomson, WO 8-2465.
S7-31

TOMATOES, $1.00 PER BUSHEL. Grind your own container. John Dowsett, WO 8-6458.
S7-31

MAYTAG WASHERS AND DRYERS Authorized sales and service. Used Maytag washers guaranteed. Call Maytag Shop, WO 8-2222.
S7-tfnc

OR RENT: AVAILABLE SEPTember 15th. Large 7-room frame house. Front Street West. Suitable kitchen conveniences. Apply Mrs. Thos. Bailey, Box 1, Picton, Ont. Mrs. Betty McGee, R. R. 4, Kingston.
S7-2

ALUMINUM AWNINGS, WINdow frames, Aluminum doors. Brass Mag Mix. 39 Dundas St West WO 8-2222.
S7-tfnc

OUTBOARD MOTOR JOHNSON, 7½ h.p. Excellent for fishing or hunting. $55. WO 8-2194.
S7-31

FOR SALE

RHODE ISLAND RED X COLUMbian pullets. Ready to lay. Apply Ryling, Stone Mills, or phone Tamworth 379-r-2 after 5 p.m.
S7-31

50 HENS, HEAVY BREED, CALL Thurlow 10-26-21.
S6-13

GREY, BABY CARRIAGE, GOOD condition. $15. WO 8-7217.
S6-21

2 SCHOOL TUNICS, ST. MICHAEL'S Academy; girls size about 14; also 16. Like new. 493 Bleecker, Belleville, 613-962-6613.
S7-31

HOLSTEIN HEIFERS, FULLY accredited; bred cow; very quiet. Apply Murray Thomson, WO 8-2465.
S7-31

TOMATOES, $1.00 PER BUSHEL. Grind your own container. John Dowsett, WO 8-6458.
S7-31

MAYTAG WASHERS AND DRYERS Authorized sales and service. Used Maytag washers guaranteed. Call Maytag Shop, WO 8-2222.
S7-tfnc

OR RENT: AVAILABLE SEPTember 15th. Large 7-room frame house. Front Street West. Suitable kitchen conveniences. Apply Mrs. Thos. Bailey, Box 1, Picton, Ont. Mrs. Betty McGee, R. R. 4, Kingston.
S7-2

ALUMINUM AWNINGS, WINdow frames, Aluminum doors. Brass Mag Mix. 39 Dundas St West WO 8-2222.
S7-tfnc

OUTBOARD MOTOR JOHNSON, 7½ h.p. Excellent for fishing or hunting. $55. WO 8-2194.
S7-31

FOR SALE

FRONT END ALIGNMENT
Reg. Price $10.50
SPECIAL THIS WEEK
$7.95 AND UP
BILL DELINE LTD.
283 COLEMAN ST.
S7-2tc

MOBILE HOME
1961 MODEL
FURNISHED
USED 10 MONTHS
10' x 42'
PHONE
TRENTON EX 2-5337
S7-2t

ALUMINUM WINDOW SALE
Triple Track, Self-Storing
FOUR WINDOWS Installed — $76.
FIVE WINDOWS Installed — $94.
SIX WINDOWS Installed — $111.
SEVEN WINDOWS Installed — $128.
EIGHT WINDOWS Installed — $145.
NINE WINDOWS Installed — $160.
TEN WINDOWS Installed — $169.
ALUMINUM DOORS
Completely Self-Storing
HEAVY DUTY
$39.95 INSTALLED
STANDARD
$34.75 — INSTALLED
JAMES BEGLEY & SON
308 NORTH FRONT ST.
WO 8-6148
M19-ev-tc-th-f-s-s-tf

TEST YOUR OWN TV AND RADIO TUBES
FREE
ON OUR NEW TE..TER
CHAS L HYDE & SON
283 FRONT STREET
A FRESH STOCK OF NEW TUBES ALWAYS ON HAND
J19-tfn-ev-f-1-tf

Canadian Tire, Motor-Master
SPEEDOMETER CABLES
DO-IT-YOURSELF
$1.55 ea. $2.60
CANADIAN TIRE
WO 8-6701

WHEEL BALANCING
John Bean Equipment
$1.50 PER WHEEL
Plus Weights
BILL DELINE LTD.
283 COLEMAN ST.

"KEYSTONE" NYLON TIRES (900 x 16, 670 x 15, 750 x 14) REGULAR $11.95
NOW $8.95
(With Clean Car Trade)
LESS 5% CASH COUPONS
THE CHEAPEST
CANADIAN TIRE
WO 8-6701

FOR SALE

BUY NOW FOR DEEP FREEZE. Beef, whole or quarters — ready cut. Apply Vincent E. M. A. Stirling, R.R. 1, Stirling. 395-r-2.
S6-tf

20 ACRES OF 2ND CUTTING Alfalfa, standing. Terence Chambers, Thurlow. 13-R-13 after 6.
S6-21

BEEF PORK, VEAL AND LAMB by the quarter or side. Cut up for deep freeze. Under inspection. Apply Ryan's Meats.
S6-13

SCOTTS WATER SERVICE IMPROVED. Delivery. Ontario and city water. Phone for rates. WO 8-2707.
S6-tf

DUO-THERM SPACE HEATERS, one 60,000 B.T.U. input with blower, and one 52,000 B.T.U. input without blower. Thermo-Fan 75-B.P.M. radio record player, W.O. 8-2465, after 5 p.m.
S7-31

WIPE OUT ACNE AND BLACKheads! Send for new Sirbal Medicated Pads! Only $5 at Latimer's Drug Store.
S6-1tn

BOATS FOR SALE

1960 — 16-FOOT —
MOULDED POLLY WOOD
PETERBOROUGH
16 h.p. Evinrude. Completely equipped. Foam seats. Continental trailer. Custom canvas cover. Excellent condition.
CALL
CALL WO 8-2276
OR APPLY 72 NORTH PARK ST.
S7-2tc

SPEEDY 12' GREAVETTE RUNabout, convertible top, 10 h.p. Chrysler engine in excellent condition. Includes controls. Belleville Marine Yards, WO 8-6362.
J12-tf

PETS FOR SALE

SALLYANN PUPS WITH DOGGIE Registered. Mother's pedigree. Sweet with children. Phone Village, EX 3-3181.
S6-12tf

POODLE PUPS, WHITE, REGISTered. Sire and dam on premises. Apply 1 Mile West Milford, Box 97 R. R. 1, Milford. Phone Picton 476-r-23.
S6-tf

BEAGLE PUPS, REGISTERED. Reasonable. Apply 9 Ridley Street.
S5-16tf

COTTAGES FOR SALE

5-ROOM WINTERIZED COTtage North shore Prince Edward, 3 miles west of Belleville One bedroom, modern bath, tile floors WO 8-7973.
Ag5-tf

REWARD

FOR RETURN OF BOY'S 24" 3 1½" Huffyreys bicycle, blue frame, white fenders, taken from Swimming Pool Sunday afternoon. Phone WO 8-2347 or apply 14 St. Paul Street.
A23-tf

AUTOMOTIVE

'58 CHEVROLET, 2-DOOR, ORIginal mileage 50,000, driver. Heater, Call WO 8-3813 from noon Saturday or Sunday.
S6-21

1958 PONTIAC LAURENTIAN. 3-door, V8, automatic, custom radio, white tires, 2 tone, good condition. Low mileage, WO 8-7427.
S6-tf

'58 AUSTIN HEALEY 100-6, NEW top, new tires, motor balanced, raced. Excellent condition. Best offer. Phone WO 8-1815.
S6-21

'50 CHEVROLET COACH WITH radio. Good motor. $75 or best offer 3 p.m.
S6-21

1958 CHEVROLET CONVERTIBLE In good condition. Can be seen Saturday at Fred Smith's, Corbyville.
S6-21

½-TON '53 FORD, USED FOR light delivery and hydraulic hoist. 1200. WO 2-0141.
S6-21

'53 PONTIAC COACH. NEW tires. New battery, Radio. Almost perfect motor. Body only work. $150. WO 8-7333.
S6-21

1959 METROPOLITAN CONVERTible. Excellent condition. EX 2-5368.
S6-21

'51 COMET 4-DOOR STATION wagon. $700 or list price. WO 8-6877.
S6-21

SCHOOL BUS, 32 PASS. '49 Chevrolet, total or parts, cottage or construction office. Running and licensed. Excellent tires. Academy Automotive, Norwood.
S6-21

'55 FORD CUSTOMLINE, VERY good condition. Call after 6. WO 2-3869.
S6-21

'49 MORRIS MINOR CONVERTible, fine condition. Phone WO 8-2347.
S6-21

'50 PLYMOUTH, GOOD SHAPE. Best offer. Apply 28 Purdy Street.
S7-31

1952 PONTIAC SEDAN. GOOD condition. Many new parts. WO 8-2318.
S6-21

1938 CHRYSLER. PRIVATELY owned and driven by doctor's wife since new. Excellent condition, WO 2-7643.
S6-tf

'51 FORD STATION WAGON. Good running condition. EX 3-3801.
A26tfn

1961 MODEL CLEANOUT
1 Only !
1961 FORD FAIRLANE
6-door, 6-cyl., 4-door, automatic. Liberal discount.
USED CAR SPECIALS
'59 FORD $1,795
Fairlane, 6-cyl., V-8, 2-door, and radio. Sharp.
'56 FORD ..... $895.
2-door, 6-cyl. Ranch Wagon. Good clean unit.
'56 MONARCH ..... $795.
4-door Sedan. Clean.
'53 FORD ..... $295.
2-door. Sharp car.
'53 CHEVROLET ..... $395.
2-door Hardtop. Clean car.
THESE AND OTHERS AT
SCOTTY REID MOTORS
YOUR FORD DEALER
SHANNONVILLE
S6-2-13

FOR SALE

FILL YOUR FREEZER
CORN
Tender, Young,
Fresh Picked
6 DOZ. FOR
$1.00
TOMATOES
4 BASKET HAMPER
95c
PHONE WO 8-6148
So Order Will be Fresh
Picked
J. BEGLEY & SON
FRUIT
MARKET
FRESH VEGETABLES
NORTH FRONT STREET
WO 8-6148
S6-2tc

AUTOMOTIVE

'58 VOLKSWAGEN DELUXE 6250. '54 FORD 500 motor, 6 cyl. 3 speed trans. Reg. $250. Both 6250 cash. 4419

'56 BUICK SPECIAL CONVERTIBLE. Silver grey with white top. Many extras. $1,695. $475 down or 6 and after 6 call 962-2771. 36-21

'58/59 VAUXHALL VELOX sedan, 6 cylinder, excellent condition. $1395. Apply Compton, Tyrone. 4423

'54 FORD CUSTOMLINE. IN GOOD condition. Will sell outright or take it on pick-up as part payment. Phone 962-2460. 4421

1956 MONARCH HARDTOP. EXcellent condition. New motor. 962-1449 after 6. 35-21

1957 $1.95 FRONT END ALIGNment. Was $10.50. Modern John Bean Visualizer equipment. Also Absolute wheel balancing $1.95 plus weights. Conscientious mechanics. Canadian Tire, 99 8-8701. 4422

OPEN — SHARPE MOTORS, WO 2-8271. Just over the Bay Bridge at Rossmore. Fast efficient auto service by licensed mechanics. 4343-tf

LOT 150' x 150'. NORTH SIDE OF Moira River. Good cottage site, near Foxboro. Apply Box 270, Ontario Intelligencer. 38-21

WRECKING :

'56 Dodge 6 Model 4-door with hoist and boat; '56 Mercury 600 with hoist and boat; '53 Ford 2-door wagon; '56 Sedan DeVille; '55 Plymouth sedan; '54 Studebaker sedan. '54 Austin.

ACADEMY AUTOMOTIVE
NORWOOD, ONTARIO
36-21

'56 Plymouth Hardtop
1955 Buick Special
1955 Dodge
1954 Ford
1953 Pontiac
1953 Studebaker
1953 Chevrolet
1952 Chevrolet
1952 Studebaker

TRADE-& TERMS

B & B MOTORS
242 College, East

REAL ESTATE FOR SALE

FOURTEEN ROOM STONE HOUSE 20 Bedrooms all rented, barber shop and pool apartment owner shop. 967-5211. 37-21

40 ACRE FARM, ALL WORK land, 3 miles of Thomasburg. New 3 bedroom Stucco home, all conveniences. Drop and look. Clements. 35339 Russell Wood. 4425-tw

BUILDING LOTS, 1 MILE FROM city of Belleville. These lots are not serviced to regulations. 962-2460. 23-tfn

REDUCED

Take over this home with $2,000 down and mortgage at 6%. The last buy in this area. A newer home for less than $14,000. Or perhaps we could arrange other terms for you.

REDUCED

Fine stone home with property that runs to the river. Finished recreation room. What a buy for $16,250. Could be subdivided.

MRS. GRACE LOUGHEED

Dorothy Marshall

Real Estate Broker
462 VICTORIA AVE.
WO 2-3232
MR. J. KISBARD
MRS. GERTA ANDER
36-2

DUPLEX EAST HILL. HARDwood floors. An excellent revenue property. Box 97, Ontario Intelligencer.

BEST BUY ON EARTH IS EARTH

Here is 140 acres just 2 miles from Belleville. Close to City bills and schools. Excellent soil. Over 100 acres of choice work land. Level. Balance woodland and pasture. Large brick house. Barn equipped with litter carriers and steel stanchions. Terms.

$870.

down payment. Balance on one mortgage. NEAR-NEW bungalow on split-level homes. Why pay rent when you can own? 3 bedroom brick with basement and oil furnace. Hardwood and tile floors. Large lots close to schools and bus. Call us now over the free homes we now have under construction.

WE'RE SERIOUS

WE HAVE THE BUYERS - - -

IF NEED MORE HOMES TO SHOW THEM.

Especially needed are medium priced 3-2 and 4 bedroom homes in all parts of City. Let us help you sell your home.

GORDON
WOODS
Member of the
Belleville Real Estate Board
Real Estate Broker
257 VICTORIA AVE
WO 2-2242
Evenings Call —
GORDON WOODS — WO 2-4174
GORDON WOODS — WO 2-2262
37-21

REAL ESTATE FOR SALE

$13,900. IDEAL FOR VETERAN. Comfortable, 3-bedroom bungalow, large kitchen, fenced hot site lot, 1½ garage. Can build more lot in city. 17 Tracey Street. 36-21

PRIVATE SALE

GOOD INCOME PROPERTY ON CHARLOTTE ST.

CONVERTED DUPLEX
GIVES A 20% RETURN ON A DOWN PAYMENT OF $6,000.

PRICE $17,500.

WILL ACCEPT A REASONABLE 2ND MORTGAGE
PHONE WO 2-2855
No Agents Please
36-tfn

EAST HILL

Desirable family home in a central East Hill location that is close to school, shopping and on the bus route. Has 3 bedrooms with fireplace in living room, dining room, kitchen connected by a central hall to the upstairs. Open stairs there is a living room, dining room and kitchen. The 2nd size basement contains a new gas fired hot water heating unit and shower. Attached garage. Priced at $11,900.00.

C. D.
CROSBY
INSURANCE AND REAL ESTATE
42 BRIDGE STREET EAST
DIAL WO 3-1116
— Evenings Call —
GEO. ARLANT — WO 8-7164
LYLE STORTTS — WO 2-3660
LEN LEVIS — WO 8-7140
TED SAUNDERS — WO 3-1128
36-21

TENTED CITY

Is where we will be on October 6-7-8-9, on the 4th of Sidney at the International Speedway. We have PICTURES of Farms, Homes and Businesses.

LIST YOUR PROPERTY NOW

and if it isn't sold before then, we believe that it will be at this time. With 100,000 people there, we can give your home particular property the advertisement it deserves. We have.

B. C.
FOSTER
REAL ESTATE BROKER
Cann 3 — WO 2-4095
MEMBER BELLEVILLE CO-OP
— Salesmen —
CLIFF CANNIFF — 2-6461
C. VANDERVELDE — WO 3-3237
36-21

PLEASINGLY DIFFERENT

The all new Cosmopolitan features: Floor to ceiling fireplace, panelled living and dining room, pretty pine kitchen, 3 bedroom, tiled bathroom with vanity, linen cupboard, 2 clothes closets, basement with rec. room. Oil heating. Carport with storage. Lovely landscaped lot and patio. This home is furnished value. Shown by appointment only.

$7,400. FULL PRICE

Taxes only $85. on this cozy home on the West end. 3 bedrooms, living room and kitchen. All conveniences. Separate garage. Real economical living.

$81.00 MONTHLY

3-bedroom brick bungalow in the North end. One of the more popular 1961 models. Broadloomed living room and kitchen with loads of cupboards. Make us an offer.

LOT WITH RIVER FRONTAGE

50' x 200' deep to the Moira. Can be severed to suit your needs. Cash and monthly payments to suit. Act fast on this.

Member Real Estate Board

GERALD
JOYCE
REALTY LIMITED
GENERAL INSURANCE
25 CAMPBELL STREET
WO 2-5238
18 FRONT STREET TRENTON
EX 2-4146
OPEN TO 9 P.M. DAILY
37-21

REAL ESTATE FOR SALE

LOTS FOR SALE, 82 FEET BY 136 feet. Apply to 2 Rio Terrace Crescent. 37-21

'54 VAUXHALL. MECHANICS car. WO 8-6294. 37-21

DUPLEX, WEST SIDE. LIVE IN one unit and rent the other. Move in at once. Only $500 down. Full price only $15,900. Ext. 24, Ontario Intelligencer. 36-21

SEE
OUR WIDE SELECTION
OF
NEW HOMES
UNDER CONSTRUCTION
OR
— HAVE ONE BUILT —

WE ARE OFFERING :
* COMPLETE HOME PLANNING SERVICE
* EXCLUSIVE DESIGNS
* COMPETITIVE PRICES
* CHOICE BUILDING LOTS
* SKILLED TRADESMEN
* HIGH QUALITY WORKMANSHIP
* FREE ESTIMATES
* MORTGAGES ARRANGED

WE GUARANTEE YOUR COMPLETE SATISFACTION

"FOR A KEY TO A TRUE QUALITY HOME"

EARL BRETT
CONSTRUCTION LIMITED
WO 2-8353
38-9-15

4½% MORTGAGE

$11,000.00 full price. East Hill best location. Solid brick 3 bedroom. Finished recreation room. Garage. Immediate possession.

SACRIFICE

3-bedroom bungalow near hospital. Owner transferred. Must be sold. Will sell outright for $13,500. Low down payment.

4-BEDROOM BRICK

$12,900 full price. Solid brick 2-storey. Open fireplace. New heating system. Modern kitchen. 2 baths. Exclusive agent.

SPLIT-LEVEL

$14,900 full price for this 3-year-old home. Designed for gracious living. Modern living room with bar. 4% financing. No salary requirements.

D. T.
STORK
Real Estate Broker
Member Belleville Real Estate Board
238 PINNACLE STREET
OPEN EVENINGS TIL 9 P.M.

$1,000.00 DOWN AND NEW BRICK BUNGALOWS

Constructed by one of Belleville's Finest Builders

FEATURING :
* 3 BEDROOMS
* SPACIOUS LIVING ROOM
* FULL BASEMENT
* OAK AND TILE FLOORS
* PANORAMIC WINDOWS
* CERAMIC TILE IN BATH
* EXHAUST FAN
* GOOD CHOICE OF LOTS
* W.E.A. FINANCED
* CARPORT

If you have been thinking of a new home, but the down payment has been your problem, be sure to call us at once. Choice residential area.

EAST END
MODERN LIVING

$25,500.00 — Brick Split-Level, features a lovely living room with open fireplace, dinette room, most modern kitchen, 4 ample bedrooms and ceramic tiled bathroom upstairs. Recreation room and panelled recreation room with marble fireplace downstairs. Utility room. Oil heating. Carport with storage. Fully landscaped lot and patio. This home has unexcelled value. Shown by appointment only.

CENTRAL EAST HILL BUNGALOW WITH GARAGE

This home is situated on paved roads and sidewalks. Close to schools, churches and bus. Lovely landscaped lot. Features 3 bedrooms, 4-piece combination bathroom, living room, dining room, modern kitchen and 4-piece bath. The basement is divided with a recreation room, laundry room and 2 bedrooms. Attached garage, making Price $14,700.00. Call for an appointment to see this lovely home.

WANT TO SELL YOUR HOME ?

For the Finest in Real Estate
The Best Results
LIST WITH
W. J.
McCormick
REALTY LIMITED
89 STATION STREET
WO 2-3237
OPEN UNTIL 9 P.M.
MARY COLLING — DON CLARK
ED HAGERMAN
Member of Belleville and District Real Estate Board

REAL ESTATE FOR SALE

S. H. WILSON
Real Estate Broker

2 - BEDROOM, BRAND NEW STUCCO DWELLING, 30 minutes drive from city. Lot 100 x 200 feet, many V.L.A. or $1,000. low down payment basis. Full price only $9,500, or make us an offer.

COTTAGE, 5 minute drive from city, Sleeps 6. Fully furnished. Private beach. Boating, bathing, sets of land. Price $4,000. Down $500, low monthly payments.

100-ACRE FARM with brick 2-storey, 8-bedroom dwelling, barn, 12 minutes from city. Price $8,500. Down $1,700.

3-BEDROOM DWELLING on Redperville Road. Kitchen, dining room, living room, 3-piece bath. Basement with oil furnace. Detached garage. Beautifully treed. Price only $7,300. Down make offer.

3-BEDROOM BUNGALOW with living room, dining room, modern kitchen, 4-piece bath. Full basement, oil heating. Close to bus and schools. Price $8,900. Down make offer.

2 BLOCKS FROM DOWNTOWN. 3-bedroom brick bungalow. Large living room, dining room, kitchen. Price $9,000. Down $1,500.

DUPLEX, EAST HILL. 3 bedrooms each unit. Separate heating and entrances. Price $13,500. Down $3,000.

2-BEDROOM BUNGALOW, located on Dundas Street. Living-dining room, kitchen, 4-piece bath. Full basement, oil heating. Close to bus and schools. Price $8,900. Down make offer.

HEART OF EAST END

Large modern brick bungalow with fireplace and carport. Located in heart of East End. Close to school, Moira High School, churches, T.M.C.A., etc. Shown by appointment.

CONNIE MILLER
Sales Representative
WO 2-3237
283 COLEMAN STREET
PHONE WO 2-4221

85 PRINCE OF WALES — Family home near separate and public schools. Large lot with fruit trees. Sewer and water. Offers.

389 STOKES ST. — Centrally located 7-room home just 8456 of Sirwern Retail Store. Offers.

268 JOHN ST. — Downtown Triplex for only $7,500.

161 WEST MOIRA — Large comfortable home combining an additional business property. Zoned for any heavy passing trade. Low down payment. Can be rented.

SEE OUR LOTS — High, College St. opposite Bell Telephone. Parkdale Road subdivision. Bayshore Drive. Off Wallbridge-Stratheden Road. Grove Street East. Bell Boulevard Ave. for two level home, and country. We will help you build with low downpayment or you can buy the lot and build later or $3,000. and build for yourself. The price will never be better.

121 CENTRE — Clean, modern bungalow, 3-piece bathroom. Offers.

$2,000 WILL BUY 33 Church or 163 College. $500 down. $45 monthly.

COMMERCIAL SALES are our specialty. Hotels, Buildings, commercial sites and industrial land. See our Mr. Clarke, Mr. and Canadian Road locations.

VALUABLE DUPLEX — in new East End. Produces $183 monthly.

Mortgages — Appraisals
FRANK S.
Follwell
386 FRONT STREET
WO 2-0429 — Evenings WO 2-5138
Doug Grant — Ken Sharpe
36-11

FARMS FOR SALE

50 ACRES
FOR SALE

On Highway 14, 8 miles from city. Good productive land.

6-room frame house. Barn 30' x 70. Plenty of water, farm pond.

Owner Transferred

PRICE $13,500.00 — TERMS

$8,000 DOWN

MAY BE SEEN SATURDAY SEPTEMBER 9th 10 A.M. DAY

BILL SLATER,
FOXBORO, ONT.
36-21

LOST

MISSING FROM THE PARK Theatre, Rawleigh bicycle. Urgently needed by Dealer. Reward paper boy. Reward. WO 8-3171.

MAN'S BLACK BILLFOLD, SEPTember 3rd, vicinity Oak Leaf or Belleville. Finder may keep money for return of wallet and important papers. 14 Burton Street East.

MISSING FROM SWIMMING Pool, Friday, September 1st, a blue Thistle boy's bicycle with white fenders. Finder please contact D. Part 32 Montgomery Blvd., or WO 2-4002. 37-21

Business Service Directory

ACCOUNTANTS

W. A. S. MacFARLANE, C.A.
197 Pinnacle St., Belleville Ont.
Phone WO 2-4002 35-21

GEO. A. WHITE AND COMPANY
Chartered Accountants
123 Pinnacle Street, Belleville
Phone WO 2-2101
W. S. Stone, C.A. — R. Price, C.A.
Owen — Forsyth — Ferguson
Apr-46-tf

AUTOMOTIVE REPAIRS

General repairs to all makes of cars. Specializing in valve reconditioning, transmission repairs. Tune-ups. Ted Storey GARAGE
Bethesda Road, Belleville
Phone WO 2-4221
Apr-3-tfn

ARCHITECTS

WATSON AND WISCARD
Architects
229 Front Street Belleville Ont.
36tfn-12

BOATS

QUINTE MARINE
Sales & Service
Aylesmas Trevor — M.F.G.
Fairbanks Morse Motors
Harwood Cruisers
Inboard - Outboard Motors
Johnson Seahorse Outboard Motors
Volvo Penta Inboards
Complete service, installation parts
Dockside facilities
Docking launching ramp parking
Phone WO 2-3237 Belleville
1 Mile East of Deseronto on No. 2
Tel Smith 84750 toe 500 Marysville
Mr2-17

BUSES

Bus Service to Trenton and Toronto
Leave Belleville
8.45 a.m. Daily Exc. Sun. & Hol.
10.35 a.m. Daily Exc. Sun. & Hol.
12.15 p.m. Daily
2.00 p.m. Daily
4.00 p.m. Daily Only
4.10 p.m. Daily Exc. Sun.
5.30 p.m. Daily
7.50 p.m. Daily
11.30 p.m. Fri. & Sat. Only
Belleville Bus Service Centre
211 Pinnacle St. Phone WO 2-7700
Charter Service Phone WO 2-7700
RATHBUN BUS SERVICE LTD.
Trenton, Ont. — Phone EX 2-2121
2c1-19

CONCRETE

W. DAMPNEY AND SON
All Types of Concrete Work
Concrete Trowelling
Basement Floors and Repairs
and Alterations
Chimney Caps
Trenching and Bank Filling
Wall Tile Laying
Phone WO 2-4221
DR-19

Stone Buildings or Basements Could be Made Like New
Chimneys and Chimney Repairs
Fireplaces Verandahs, Pointing.
Plastering, Etc.
PETER HELMUTH
70 West Bell St. — WO 2-4282
Mr2-19

FLOOR FINISHING

EARL DANHAM
Dial WO 8-6677 Stirling
Sanding Machines and Floor
Polishers for Rent
Expert Installation on Maple
Rubber Tile and Marbletone
Free Estimates
Mr66-19

MAUNDS SERVICE
Dial WO 2-0437 or WO 2-6213
940 Pinnacle Street
Oil and Wax Floors Cleaned
Floor Sanding and Refinishing
Ask About Our "Rental Service"
Apr13-Jan

FLOORS AND WALLS

FIDUTTI - FARRAI LTD.
Tile and Terrazzo Contractors
Glazed and Ceramic Floor and
Wall Tile
Terrazzo Floors and Stairs
Phone WO 2-7433 or WO 2-7434
L. Matus — President — WO 2-4280
Jn3-19

FARM AND GARDEN

Farm Service
Dead Cat and Animal Farm Stock
Removed Free of Charge
Immediate 24-hour Service
Ask Your Operator for
STIRLING 613 or Collect
Stirling 613 or Collect
Edwards 6-6330 (no toll charge)
Lennox Ex 66-C-80
Mr30-19

MIMEOGRAPHING
RUBBER STAMPS

THE JAMES TEXT LIMITED
Fast, efficient service for all needs. Reports Circular Letters, Statistical Sheets, Questionnaires, etc. One day service on all types of work. Rubber Stamps for Business and Supplies.
168-188 Front St. Phone WO 2-6773
Jn3-19

PAVING

Paving
Parking Lots and Roadways
CALL WESTERN PAVING
168 Front St.
WO 2-7467
Ap2-19tn

PLATING

BELLEVILLE PLATERS
Specializing in Chrome Plating
Automobile Parts
Phone WO 2-4221 or WO 2-3238
Next to T.M.C.A. Campbell St.
Jn7-19

PAINT AND BODY SERVICE

Auto Painting is Our Specialty
Our Prices Range from $25.00 and up
Special Rates on All Body and Fender Repairs
Twenty-four Hour Service
Dial WO 2-4414 or WO 2-4415
CAMPBELL'S AUTO BODY
R. R. 2 Belleville — WO 2-7453
Ap21-Sep

RUBBER STAMPS

* All Kinds of Rubber Stamps "Custom Made"
The Way You Want It"
* 24 Hour Service Available at
QUINTE PRINTING LTD.
Phone WO 2-4441
Belleville, Ont.
THE JAMES TEXT LTD
168-188 Front St.
Ap2-tfn-19

RUG AND UPHOLSTERY CLEANERS

DICKSON'S RUG AND UPHOLSTERY CLEANING
Our Services are Effective, Economical, Thorough, Wall-to-Wall Carpets Cleaned on Your Premises by Modern Methods
Free Estimates
Phone WO 2-2128
After Five 962-2329
Ap22-19

WOODEN ENGRAVED SIGN SERVICES
Call WO 2-4221
Rug and Upholstery Cleaning
Carpet Laying and Repairing
Ap21-tfn-19

ROSEMORE UPHOLSTERS
Rosemore Work Free Estimates
Seats for Chesterfield Suites and Chairs
Phone WO 2-4177 — R. E. T. Rosemore
Ap2-19

SEPTIC TANKS

Septic Tanks
Dial WO 2-4221
My4-tf

EAVESTROUGHING

Eavestrough and General
CALL REECE WOOD
WO 2-6218
Free Estimates
37-19tn

SERVICES

Stricklering, Chimney Repairs, Bricklaying, Masonry
LAVERE BROTHERS
WO 2-7003
Ap10-19tn

O'BRIEN'S TREE SERVICE
Tree Cabling and Bracing
or Spraying — Can do it
Free Estimates
Dial WO 2-4280
My13-Jne

"Do-It-Yourself"
Landscaping Equipment
Hourly and Daily Rates
Lawn and Leaf Shredders,
Power Tillers, Power Mowers,
Power Sprayers, Power Hedge Trimmers, Lawn Sweeper, Lawn Edger, Post Hole Digger, Weed-Eater, Electric Hedge Trimmer, Electric Lawn Mower
BISHOP'S GARDEN CENTRE
Phone WO 2-4221
81 - 87 Station Street
Ap28-Jne

SERVICE STATIONS

JIM TREWORTH'S
TEXACO SERVICE STATION
Wash and Polish
Tires and Tubes
Phone WO 2-4441
Open Every Night Except Wednesday — Sun. — Dinner
Mufflers and Tail Pipes
Batteries
Personalized Service
Guaranteed Workmanship
Ap28-Jne

TRUCKING

* Rich Loam
* Crushed Rock
* Crushed Gravel
* Run of Bank Sand
* Clean Stone for Tile Beds
* All Types of Fill
* Asphalt, Driveway.
* Grading

FAN MAY
WO 8-6117 — 34 Tracey St.
My2-dtn

* Black Loam
* Marine Sand
* Crushed Rock
* Crushed Gravel
* Fill Gravel and Fill
D. D. HOWARD
398 Bridge Street East
WO 2-4221
Ap13-Jne

TYPEWRITERS

BETA
Standard - Electric - Portable
Adder-X and Wolf Machines
Olivetti Calculators
Sales — Service — Rentals
Phone WO 2-1181
HAMILTON TYPEWRITER COMPANY
23 Campbell St. Belleville
Ap13-19

TELEVISION ANTENNAS

New and Used — Installed & Serviced
— Free Estimates —
Call WO 2-4441
RM 3. Front St. - Phone WO 2-4441
My13-19

TV SERVICE

TV Antenna Installation & Repair
Expert Service on All Makes
All Replacement Guaranteed
Phone WO 2-4441
RM 3. Front St. Belleville
My13-19

TYPEWRITER REPAIRS AND RENTALS

THE JAMES TEXT LIMITED
Prompt Service on All Makes of Typewriters and Adding Machines
168-188 Front St — Phone WO 6-6773
Jn3-19

TYPEWRITER RENTALS

WOODWARD
Rent or Buy Underwood Typewriters
New and Rebuilt Standard Electric Typewriters
For Information Call
WO 2-4221 or WO 2-4280
12 Bridge St E.
Ap28-19

WINDOW CLEANING

GLASS WINDOW CLEANERS
Floors and Walls Cleaned
Walls Caulking Storm Windows
Weather Stripping
Mr6-19

WELL DRILLING

GEORGE H. CRALE
R.R. 6 Napanee
Wells up to 600 Feet Deep
Domestic and Industry
For Prices and Terms
Dial Napanee 968-J
Mr6-19

T. DONALDSON & SON
64, 66 and 68 Dundas East
Water Well Drilling
Domestic and Industrial
Phone WO 2-3650 or WO 2-4650

FRESH FISH.

FRESH DRESSED TROUT WHITE fish delivered to your home. Ships, Bay or Quinte Fishermen. WO 2-8154 Jy12-tf

BUSINESS OPPORTUNITY

SHOPPING CENTRE BOWLING Alley has space for snack bar for reliable operator. Box 48, Ontario Intelligencer. 38-21

SERVICES

PAINTING, INTERIOR, EXTERior. Phone WO 2-4221 Evenings. Work guaranteed. Free estimates. WO 2-8353. 36-tfn

MONEY TO LOAN

Mortgage Loans
NO BONUS

* To Pay Off Your Bills
* To Pay off a Mortgage
* For Any Worthwhile Purpose
* Examples of One of Our Plans Available

You May Loan Balance Secured Monthly, Bi-Weekly

$1,000. $37.60 P.I. 5 yr. NH
$2,000. $67.12 P.I. 5 yr. NH
$3,500. $59.26 P.I. 5 yr. NH

MONTHLY PAYMENTS INCLUDE COSTS

Other Plans With Lower Monthly Payments Available

Belleville residents call operator and ask for Zenith 62 - 2460, no toll charges. Call Toronto WA 2-2460 collect.

BARFRIED
ENTERPRISES
LIMITED
285 WOOLWICH ST.
GUELPH, Ont.
Member of Ontario
Mortgage Brokers Association
Jy1-tf-n-p-r-d

NOTICE TO CREDITORS AND OTHERS

IN THE SURROGATE COURT OF THE COUNTY OF HASTINGS.

IN THE ESTATE OF SIDNEY JAMES FISHER, late of the City of Belleville, in the County of Hastings, Retired Teacher.

NOTICE IS HEREBY GIVEN that all persons having claims against the said SIDNEY JAMES FISHER, late of the City of Belleville, who died on the 22nd day of October, 1961, are required on or about the sixteenth day of November, 1961, to send full particulars of their claims to the undersigned on or before the fourth day of October, 1961, after which date the Executrix will distribute the assets of the said deceased having regard only to the claims of which she then has notice.

DATED this 26th day of August, 1961.

ARNOTT & BATEMAN,
P.O. Box 100,
Belleville, Ontario.
Solicitors for the Executrix.
31-8-15

CLEAN-UP SALE

WE'RE ANXIOUS TO CLEAN OUT OUR LOT OF BOTH DEMONSTRATORS AND USED CARS BEFORE THE 1962 CARS ARRIVE. NO REASONABLE OFFER REFUSED.

DEMONSTRATORS

1961 REL-AIR 2-DOOR HARDTOP
6-cylinder engine, finished in black with red interior, full warranty.

A beautiful car priced way below list.

1961 REL-AIR 2-DOOR HARDTOP
6-cylinder engine, finished in ivory with red interior. Full warranty.

A beautiful car priced way below list.

O.K. USED CARS

1958 PONTIAC PARISIENNE
2-door hardtop. Automatic transmission, radio, finished in red and white with red interior, whitewalls. A real sharp car. $1795
Just $494. down . . . 36 months to pay . . . .

1956 FORD VICTORIA
2-door hardtop. Automatic transmission, radio, whitewalls, power steering. A real sharp 1-owner car. $1195
Just $336. Down . . . 36 Months to Pay . . . .

1956 DODGE DELUXE SEDAN
Finished in green with matching interior.
A good working car. $595
$134. Down . . . 18 Months to Pay . . . .

1955 OLDSMOBILE "88"
2-door hardtop. Automatic transmission, radio, finished in 2-tone copper and ivory. $1095
$252. Down . . . 36 Months to Pay . . . .

1955 CHEVROLET 2-DOOR SEDAN
Body completely refinished, 6-cylinder engine. Priced at $100.00. $795
$136. Down . . . 18 Months on Balance . . . .

1955 FORD 4-DOOR
Deluxe sedan. Engine and body completely reconditioned. Finished in Cameo Ivory. $795
$180. Down . . . 18 Months on Balance . . . .

1955 FORD 2-DOOR SEDAN
Finished in green, matching interior.
A good clean car. $695
$156. Down . . . Balance 18 Months . . . .

1954 CHEVROLET DELUXE
4-door sedan, finished in blue. A good clean car. $595
$200. Down . . . 18 Months to Pay . . . .

1953 CHEVROLET 2-DOOR
Deluxe sedan. This car is unusually clean. $295
Priced to Reduced to $295.
$104. Down . . . 18 Months to Pay . . . .

1953 SIMCA 4-DOOR
Sedan. One owner compact car with 34,000 miles. $795
Priced at just . . . .

TRUCKS

1961 CHEVROLET ½-TON PICK-UP
Just 7,900 miles, new warranty. 36 months to pay. $2095
Reduced $450.

SEE
JERRY JOHNSTON — ED. SALISBURY
WO 2-7140 — EX 2-3217
ELWOOD KERRUISH — DON WILLIAMS
WO 2-3582 — EX 2-3253

STIRLING MOTORS
(STIRLING) LTD.
EX 2-3253
At the B/A Sign by the Bridge

Minister of Labor Brings To Cabinet Down-to-Earth Approach on All Problems

By ROBERT RICE
Canadian Press Staff Writer

OTTAWA (CP) — Michael Starr brings to the federal cabinet a down - to - earth approach.

As minister of labor, he looks at problems and people with the eye of the ordinary man. He tries to look at labor problems as a laboring man would—in terms of people rather than abstract entities.

"The laboring man has this to sell," he says, holding out his two big hands. "His hands, his health and his know-how."

And in the cabinet Mike Starr offers the same things—only his "know-how" is the product of years as a short-rental salesman, mayor of his hometown of Oshawa, Ont., a Rotary Club member and a community worker.

When he relaxes, he does it the way most Canadians do—in old trousers and a sport shirt, in his backyard behind the six-room house he helped build.

For Mike Starr, bigness never had any real appeal.

FRUGAL HABITS

They tell the story of him pausing at the doorstep of Government House in 1957 to butt his half-smoked cigarette and drop it in his pocket.

When he came outside again, as Canada's new labor minister, responsible to the people for 15 acts of Parliament and 15 branches of a $45,000,000-a-year department, the man in the middle of labor and management, he pulled out the butt and lit it.

"I was brought up to be frugal," he says.

Born Nov. 14, 1910, at Copper Cliff, Ont., of parents who came to Canada from the Ukraine, Mike Starr, came up the hard way.

"The basic principle in our household was good housekeeping and frugal ways of living. But on meagre pay my father always managed to pay his way. His example to us was to be honest and conscientious."

ALWAYS WORKED

He was out of school after grade IX and at work. At age 15, he was a printer's devil in the Oshawa Times; $5 a week. At another job, he framed pictures for 15 cents an hour.

When he had the chance he went back to school to earn a commercial diploma from the Oshawa Collegiate and Vocational Training Institute, taking 13 courses in one year with an average mark of 89 per cent.

From his own experience, he knows the value of education—even more so now that education and vocational training are a cornerstone of long-range government policies to meet the unemployment problem.

"For many thousands of Canadians the frontier of the future lies in the realm of expanded educational opportunities," he says.

His department, one of the smallest in terms of staff but one of the most influential in terms of working conditions and pay, plays a major role in trying to fit Canada for its future needs as an industrialized country.

NEEDS FOR SKILL

"This is the age of the skilled worker—the age of automation. In the field of technical change, our industrial operation must never be allowed to become so big, so aloof, so indifferent as to lose sight of the individual and his needs."

Behind the man in the neat grey single-breasted suit is the practical politician, a man who first took his politics on a second-hand bicycle.

"There's no better way of winning votes than getting out on a bicycle and seeing that complaints about roads are attended to," he says, recalling how he campaigned as an alderman for Oshawa.

Cycling days are behind the 50-year-old cabinet minister now. He drives a car, he leaves it in the garage at home, preferring to walk when he can in Ottawa.

He was an alderman from 1944 to 1949 when he was elected mayor of Oshawa. He won four mayoralty elections, two by acclamation, before entering the Commons in a 1952 byelection in Ontario constituency, which includes his hometown and a wide rural area around it.

EARLY RISER

In Ottawa, his whole life revolves around his work.

A man who likes to start early, he leaver his hotel room at the 8-week bedroom—and walks the two blocks to Parliament Hill for breakfast in the Parliamentary restaurant. Walking helps keep his husky figure down to 190 pounds.

"I'm methodical," says Mr. Starr. "I enjoy office work—it's what I've done for over 24 years. I think I'm exacting but not hard on my staff. We work as a team here."

Perhaps the key to the staying power of his easy-going, friendly person is his ability to relax—even to grab a snooze in the evening on his office couch.

Away from work, he likes to read a light novel, watch a western on television, and back in Oshawa talks to people on the street and with "the boys" in the Rotary Club.

"I'm not too fussy about parties, but I enjoy them when I can meet some of my friends I don't generally see often."

SERIOUS CREED

His sums up his creed this way:

"The critical element in labor-management relations is good faith. You cannot legislate good faith if it isn't there. If it is there, you don't need legislation.

"I advocate an open-minded approach in labor-management

(Answers From Page 9)

MINISTER WITH EXPERIENCE — Labor Minister Michael Starr brings some experience as a worker to his cabinet position. He was out of school and working at age 15 but later returned to school to earn a commercial diploma. Mr. Starr, 50, born in Copper Cliff, Ont., was a mayor of Oshawa, Ont., for four terms before entering the Commons in a 1952 by-election in the riding of Ontario. (CP Photo).

relations.

"One thing is certain. The human element in labor can be ignored only with peril. Labor is not a commodity. Labor means men and women, bringing up families, educating children, paying taxes, supporting the community."

Wooler

WOOLER — Miss Cora Valentine and Mrs. S. L. Terrill spent Monday afternoon with Mr. and Mrs. Dean at Presqu'ile.

Mr. and Mrs. L. E. Bryant spent Monday at Marmora.

Mr. Allan White returned to his home in Peterborough after spending the summer holidays with his grandparents, Mr and Mrs. Elgin McMaster.

Mrs. Helen McColl is visiting her daughter and family, Mr. and Mrs. Fred Sills, near Bellleville.

Miss Mary Diamond of Ottawa was a weekend guest of Mr. and Mrs. H. B. McColl.

Mr. and Mrs. Russ Wilkins and children of Renfrew spent a few days with her parents, Mr. and Mrs. A. G. Austin.

Mrs. D. Terrill with Mr. and Mrs. G. R. Putnam spent a couple of days last week with Mrs. Rick at Bobcaygeon and Kinmount.

Miss Vivian Redcliff spent the weekend with Jamie Putnam at the cottage on Beaver Lake, near Tamworth.

Mrs. Doris Cowling and John visited in Toronto last week returning on Saturday evening.

FAMOUS SITE

The Cathedral of Notre Dame in Paris, on a small island in the Seine, is on the site of an original Roman temple.

MOVING?
CALL
Bridge Delivery Service
Ltd.
WO 8-9711

CARPENTRY
CALL
BERT HILES CONSTRUCTION
FOR FINE WORKMANSHIP — DIAL WO 2-6199

EATON'S

Low prices include processing on

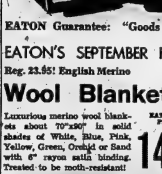

New "Optina" Chrome
COLOUR FILMS ONLY AT EATON'S

- 35 mm. and 8 mm. movie films
- Colours are natural and life-like
- Laboratory tested by EATON'S Research Bureau
- In daylight type only. Specify A.S.A.

35 mm. 20-exposure roll including processing 2.79
8 mm. movie, including processing 2.95

EATON Guarantee: "Goods Satisfactory or Money Refunded"
—EATON'S Main Floor

EATON'S SEPTEMBER HOUSEHOLD LINEN SALE

Reg. 23.95! English Merino
Wool Blankets

Luxurious merino wool blankets, about 70"x90" in solid shades of White, Blue, Pink, Yellow, Green, Orchid or Sand with 6" rayon satin binding. Treated to be moth-resistant

EATON Special When, each 14.99

Elegant White Irish Linen
Damask Sets

EATON Special Price, 7-piece set 6.99

Sheen-finished bleached White Irish linen cloths and napkins in attractive "Rose" or "Chrysanthemum" designs. Neatly boxed for gift-giving. Cloth about 60"x80", six napkins about 16"x16".

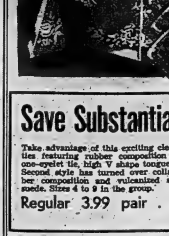

—EATON'S Main Floor Store

Save Substantially on Teenage Flatties

Take advantage of this exciting clearance of teenage flatties featuring rubber composition and vulcanized soles, one-eyelet tie, high V shape tongue in Brown suede only. Second style has turned over collar, 3 eyelets, and rubber composition and vulcanized soles. Black or Green suede. Sizes 4 to 9 in the group.

Regular 3.99 pair ..... EATON Special Price, pair 2.88

—EATON'S Main Floor Store

DIAL WO 2-4561 T. EATON Co. BRANCH STORES

HALLIDAY GARAGES

$288.00

12' X 20' ALL PRE-CUT

BEST VALUE — BEST QUALITY

We supply every item you need — full instructions —full blueprints. Erect it yourself and save. No down payment if desired.

CONTACT YOUR DEALER

FREEMAN & ROSEN

PHONE 14B-41 YARKER, ONTARIO

JOIN THE THRONG
TAKING ADVANTAGE OF
BIG SAVINGS
AT
ELLIOTT MOTORS

Choice of
1960 VAUXHALLS
used as demonstrators, reduced to clear.

1960 PEUGEOT
4-door sedan, excellent condition, low mileage, like new. $1695

1959 PONTIAC
2-door sedan, 6-cyl., standard transmission, showroom condition, low mileage. $1795.

1959 CHEVROLET
Biscayne 4-door sedan. Blue flame 6-cylinder engine, raven black finish. Completely reconditioned. $1695.

1959 PEUGEOT
Station wagon, A-1 condition. $1695.

1958 OLDSMOBILE
"88" 2-door hardtop, automatic and radio and other extras, immaculate condition. $1895.

1958 OLDSMOBILE
"88" 4-door sedan, hydramatic transmission, radio, tinted glass, red and white interior, really sharp. $1895.

1958 CHEVROLET
Yeoman Station Wagon, 6-cyl., standard transmission, radio. $1795.

1958 PLYMOUTH
Coach, excellent running condition, clean inside, good finish. $1050.

1958 METEOR
4-door station wagon, automatic transmission, radio. $1595.

1958 PONTIAC
Parisienne, good condition, special at time. $1495.

1958 VAUXHALL
Velox 4-Door Sedan $1095.

1957 OLDSMOBILE
88 4-door hardtop. Hydramatic drive, power steering, power brakes, white wall tire finish. Looks and drives like new. $1495.

1957 PONTIAC
Pathfinder Deluxe 2-door sedan. Fresh seafoam green finish with matching interior trim. Brand new white wall tires. Guaranteed. $1595.

1957 METEOR
4-door sedan "A" car. $995.

1956 BUICK
Century 4-door hardtop, dynaflow transmission, radio, power steering and power brakes. $1295.

1956 PLYMOUTH
Savoy sedan, push button drive, A-1 condition. $795.

1956 PONTIAC
Laurentian 4-door sedan. High performance V8 engine, custom built twin. Only 24,000 guaranteed miles. $1095.

1956 FORD
Country station wagon. V-8 motor, standard transmission. Ready for a trip to cottage coast. $1095.

1956 CHEVROLET
Delray 4-door sedan, V-8 motor, power brakes, radio. $995.

1956 METEOR
Niagara 4-door sedan, a real beauty, good running condition, radio. $895.

1956 NASH RAMBLER
4-door sedan, sharp 2-tone finish, economy 6 motor. $995.

1956 VOLKSWAGEN
Coach, custo maytes, excellent condition. $795.

1955 PONTIAC
Pathfinder Deluxe 4-door sedan. V-8 motor, powerglide transmission, reconditioned and written guarantee supplied. $850.

1955 FORD
Fairlane 4-door sedan. Use your present car for a down payment on this one. Only $795.

1955 BUICK
2-door hardtop, automatic, radio, shadette glass. $895.

MANY OLDER MODELS TO CHOOSE FROM.
PRICED AT $50.00 TO $195.00

— TRUCKS —

PICKUPS—

1960 CHEVROLET
½-ton pickup. Long wheel base stepside. $1795.

1960 G.M.C.
½-ton pickup, short box model. Fleetside. Like new throughout. $1695.

1954 FORD
½-ton pickup, mechanically good tires. $295.

1954 MERCURY
½-ton pickup. You can't go wrong on this one. $395.

1954 CHEVROLET
Pickup. $395.

PANELS & VANS—

1958 BEDFORD VAN
Front end damaged.
OPEN FOR BIDS

1956 VOLKSWAGEN
½-ton panel. Complete with signal lights and heater. $695

1955 G.M.C.
½-ton panel $595.

1952 METRO VAN
Good condition... $295.

CAB & CHASSIS & STAKE MODELS—

1959 G.M.C. TANDEM
Power steering and many extra features. Stake and hay loads tandems are equipped to handle them. $4995.

1958 G.M.C.
Cab and chassis, excellent condition throughout, good tires. $1495.

1956 G.M.C. TANDEM
A-1 mechanically. Good 22x30—10 ply tires. $2195.

1956 FORD
4-ton cab and chassis. Don't miss this one. $695.

DUMPS & TRACTORS—

1959 G.M.C. TRACTOR
Model 82S. Complete with 5th wheel and saddle tanks. Fully air equipped. $4995.

1958 CHEVROLET
Dump 6602 series, fully reconditioned, low mileage. $1995.

1957 G.M.C. DUMP
Model 9746 with 7x11 combination dump. Locally owned. Ready to go to work. $1595.

1957 G.M.C. DUMP
Model 9743 with 7x11 combination dump. Owned by a local township. Has had no abuse. In A-1 condition. Special low price this week only. $1795.

1957 CHEVROLET
Dump — Model 9746 with 7x11 combination dump. Ideal condition. Will work and keep up with any new truck. $1895.

1957 INTER. TRACTOR
Model V180. Air conditioned cab inside and out and mechanically good tires. Fully equipped. $3995.

1956 G.M.C. DUMP
Model 9748 with 7x11 combination dump. Good condition throughout. Comes from a good home. $1195.

1956 G.M.C. DUMP
Model 9653 with 7x11 combination dump. Fully licensed and ready to go to work. $1095.

1956 CHEVROLET
Dump, 1752 series. Has already new 8.25-20 4ag tires on rear, saddle tanks, excellent working condition. $2495.

BUSES—

1960 CHEVROLET
1-ton panel. $2395.

1954 VOLKSWAGEN
$695.

1953 CHEVROLET
Carryall ½-ton. $595.

1950 PREVOST BUS
33 adult passenger, highway seats, excellent condition. $2495.

1948 FARGO BUS
36 Passenger $795.

ELLIOTT MOTORS (Belleville) LTD.
Your Truck and Bus Headquarters
For Eastern Ontario

—TWO LOTS TO SERVE YOU—
OPEN EVENINGS UNTIL 10.00 P.M.
CONVENIENT GMAC FINANCING and MIC INSURANCE

24 DUNDAS ST. WEST
DIAL WO 2-4585

MEMBER G USED CAR WARRANTY PLAN

FOXBORO ROAD LOT
at Sales Barn
WO 2-7788

"NEARLY EVERYBODY LIKES ELLIOTT MOTORS SERVICE"

THE WEATHER
Sunday: Mainly sunny and continuing very warm. Low 55; high 82.

The Ontario Intelligencer

TEMPERATURES

	Max.	Min.
Today	86	57
One Year Ago	79	60

Authorized as Second Class Mail, Post Office Department, Ottawa.

BELLEVILLE, ONTARIO, SATURDAY, SEPTEMBER 9, 1961

6c Per Copy, 35c Per Week.

ATTEMPT TO MURDER DE GAULLE FAILS

Sarnia Mother, Son, 10, Found Beaten To Death

Bodies Discovered In Weeds Near Home

SARNIA (CP) — A mother of five and her oldest son were beaten to death Friday night or early today and their bodies dumped beside a weedy footpath near their home.

Neighbors stumbled over the beaten, blood-stained pair about 3 a.m.

Dead in what police termed a double slaying are Mrs. Leroy Moore, 45, and her 10-year-old son Danny.

One of her daughters and a neighbor's child for whom she had been baby-sitting said she was dragged from her apartment Friday evening by an apparently drunken man and never returned.

But her husband's brother, Bert Moore, said he passed the Queen Street home just before midnight on his way to work and saw Mrs. Moore through the front window, apparently watching television.

Mrs. Doris Currie, who lives with her three daughters in an apartment above the Moore family residence, bumped into the body of the young boy, his leg and head grotesquely twisted.

He was lying at the side of a narrow footpath that runs through an area of weed and bush from the Moore residence to an adjoining street. Mrs. Moore's body was in the weeds about 10 feet from the path.

Mrs. Currie was walking home with a neighbor, Mrs. Judy Crawley, after the two spent the evening together.

CAN'T FIND HER

Mrs. Moore, whose husband has been in hospital for the last week with a back injury, baby-sat for Mrs. Currie Friday night.

Mrs. Currie said she was unable to find Mrs. Moore when she returned home. All the Moore children except nine-year-old Gary, who spent the night in a neighborhood clubhouse, were asleep in the downstairs apartment when Mrs. Currie arrived.

She was surprised, she said, because she had never known Mrs. Moore to leave young children alone.

Later she left to walk home with Mrs. Crawley.

SEE INTRUDER

The other Moore children in addition to Gary are Rosemary, 7, Delnor, 6, and Penny, 2. Mrs. Currie's daughters were with them in the Moore apartment from early in the evening until Mrs. Currie's return early this morning.

Rosemary Moore and Linda Currie, 8, told police of the arrival of an intruder during the evening.

"We were watching television," said Linda. "There was a knock on the door and a man came in. I think he was drunk. He wanted Mrs. Moore to go out. He said, 'You're gonna come with me or else.' I think

(Continued on Page 3)

Western Europe Looks Askance At K's Appeal

LONDON (Reuters)—Western Europe today looked askance at Nikita Khrushchev's call for talks on the German question, noting the Soviet premier mixed his appeal with threats.

In West Germany, government sources said Khrushchev's call was not convincing. They welcomed the new Western notes warning Russia not to interfere with the air corridors into Berlin.

British newspapers accused the Russian leader of a "double act"—mixing threats with moderation—and repudiated his reported statement that Britain, France and Italy were Russia's hostages because they would not fight over Berlin.

Khrushchev urged "business-like negotiations" over a German peace treaty in his Moscow speech Friday but at the same time warned that "mankind is on the brink of another military tragedy."

Three Conservative members of Parliament returned from an interview with East German Communist leader Walter Ulbricht and reported he said a separate Soviet-East German peace treaty would place all questions of access to Berlin in East German hands.

SOUR NOTE

West German government sources sourly noted that Khrushchev's call for talks was combined with a demand for a Soviet-style peace treaty with two Germanies.

The sources said admitting both East and West Germany into the United Nations as suggested by Khrushchev would not make for any changes because the Russian leader has already said he would not follow any UN decisions contrary to Soviet interests.

In London, diplomatic sources

(Continued on Page 3)

Fined $25 For Acting As Lawyer

COBOURG (CP) — Restaurant owner Alex Woods Friday was fined $25 and costs for representing himself to be a solicitor although he wasn't qualified.

Woods, 51, of Millbrook, said he will appeal.

At his trial Woods, who had served on courts-martial during military service, said his impromptu legal career began accidentally when a friend asked him for help in a court case.

He maintained the Criminal Code allows him to act as an agent for another in courts of summary jurisdiction.

Magistrate T. Y. Wills ruled that in accepting a fee for representing Kenneth Wilson of Campbellcroft on two charges last January, Woods went beyond the provisions of the Criminal Code.

Woods was charged under the Ontario Solicitors Act in a case brought by the Law Society of Upper Canada.

Today's Chuckle

Criticism is something you can avoid by saying nothing, doing nothing and being nothing.

THE WEATHER

Synopsis: Warm sunny weather is expected to prevail over Southern Ontario today and Sunday. A series of minor weather disturbances has created considerable cloudiness and shower activity in Northern Ontario which is expected to last through Sunday.

PORT COLBORNE UNION VOTES TO WITHHOLD DUES

National Executive Hit Where It Hurts

PORT COLBORNE (CP)—The national executive of the International Union of Mine, Mill and Smelter Workers has been hit again where it hurts — in the bank account.

Thursday night Local 637, with membership of about 2,200, voted to withhold from the national office monthly affiliation dues of $1.50 a member.

A membership meeting of the Port Colborne local approved the measure by an overwhelming majority.

The move marked the second time within recent months that a major local voted to keep affiliation dues away from the national office.

In June the huge Sudbury Local 598 started keeping back some $25,000 a month due from 17,500 members. In more recent developments the rebel local defeated court action by the national office to take over the local—largest Mine - Mill branch in Canada.

"It is pretty obvious" that these moves can financially impair Mine - Mill operations in Canada, a union officer said in Toronto Friday.

HAS 35,000

The union, ousted from the old Canadian Congress of Labor, because of left-leaning tendencies of the national leaders, has an estimated 35,000 members in 40 locals across Canada. The totals include Sudbury and Port Colborne.

The two withholding actions mean that the national executive—with headquarters in Toronto—has been deprived of half its income.

So far only the two Ontario locals have become embroiled in the dispute. Other major membership blocs in Canada include Trail, B.C., where Local 480 has 4,300 members; Kimberley, B.C. Local 651, 1,500 members and Thompson, Man., where the fast-growing Local 1026 reported 750 members at the most recent count.

Both British Columbia locals are employed at Consolidated Mining and Smelting Company plants and the Ontario and the Ontario and Manitoba locals at International Nickel Company works.

GIVES POWER

The Port Colborne meeting Thursday night also gave the local's executive the power "to take any steps deemed fit to protect the ball and assets of the local for the workers."

It was explained the power was extended to combat any moves by the national executive to take over the local as attempted in Sudbury.

A third resolution said the membership "vigorously disapproved" of the mutual assistance pact recently announced between Mine - Mill and the Teamsters union.

James Babirad, Port Colborne president, has been sympathetic for some time to the reform

(Continued on Page 3)

Hurricane Plowing Toward Louisiana, Texas Coasts

NEW ORLEANS (AP)—Hurricane Carla, her 125-mile-an-hour winds stirring up the Gulf of Mexico, veered slightly to the north early today and plowed toward the Louisiana and Texas coasts.

The 800-mile strip from New Orleans to the Mexican border buttressed defences for the first of Carla's winds.

The New Orleans weather bureau early today pinpointed Carla's centre about 420 statute miles southeast of Galveston, Tex., near latitude 24.3 north and longitude 90.7 west.

The storm continued to churn along at about nine miles an hour.

Hurricane forecaster Walter Conner in the New Orleans weather bureau said Carla would probably continue to shift her course more northerly during the day.

"A high pressure area over the eastern United States is moving out and it could cause a more definite change to the north," said Conner.

Hundreds in the Louisiana coastal marsh country heeded the weather bureau's note of caution to evacuate the lowlands and seek higher ground.

In Cameron, La., devastated by hurricane Audrey in 1957 with more than 500 killed, only a hardy handful — police estimated less than 25 — of the town's 5,000 population remained. All stores and businesses were boarded up solidly.

Carla pushed tides two to three feet higher than normal toward the mainland.

There were no reports of distress in any of the southwest Louisiana counties, but evacuation centres were set up at Lake Charles high schools—one white and one Negro—to handle those seeking refuge.

U.S. Will Add 40,000 Men To Her Forces in Europe

WASHINGTON (AP) — The Pentagon may announce today the dispatch of perhaps 40,000 men overseas to reinforce army force in Germany.

This would be the latest step —and a sizable one—in the continuing buildup of U.S. forces in the light of the persistent Berlin crisis.

It would mean an increase of about 16 per cent in American military forces in Europe. The present total is about 250,000.

Sources said, the reinforcements would start moving as soon as possible. The first wave may not be ready to cross the Atlantic until Oct. 1.

Some time ago, Gen. Lauris Norstad, supreme Allied commander in Europe, asked the Pentagon for 38,000 support-type troops to round out the Europe-based 8th Army.

Subsequently, Aug. 11, the army announced 3,000 troops would go to Europe. And, it was said at the time, additional men would be trained to follow.

Friday Gen. George Decker, army chief of staff, disclosed that 1,000 new men were being assigned to each of the three infantry divisions in Germany.

Decker told the Association of the United States Army that the added men would permit the 7th Army to man and maintain an additional number of armored personnel carriers.

The army chief said the 3,000 men and the lightweight, amphibious, air-transportable troop carriers earmarked for Germany were already on their way. He did not say how many carriers were involved.

Behind this stepped-up mechanization is the knowledge that Soviet forces in Europe are highly mechanized. The army is gearing its forces in Germany accordingly.

Profound Social Changes Being Enacted in Red China

SAN FRANCISCO (AP)—The profound social change wrought in China by 12 years of communism today is turning into a sweeping technical revolution, says an author who has been there recently.

The story of this revolution and its meaning to the most populous nation on earth—and to the rest of humanity—is reported in a book, Awakened China, by Felix Greene, published Friday by Doubleday and Company.

The author is a British businessman who has lived in the United States for 25 years. A former BBC radio correspondent, he first went to China in 1957, the year before the communes were started.

He came back predicting the Chinese were trying to do too much, too fast.

"I couldn't have been more wrong," he writes today.

What changed his mind was a second tour late in 1960 which took him from Canton in the south of Harbin in the far north, west to the great hydro-electric project on the Yellow River and the Wuhan industrial complex on the Yangtze. He examined dozens of communes, factories, hospitals, schools and day nurseries. He saw jails mines, automated mills, fish farms.

He saw some faltering, some confusion, but emerged with an over-all conviction of tremendous, vital growth and progress in three years. Russian help? Yes, especially at first. But today's steam is largely Chinese.

The Chinese are finding far more coal, iron and oil than they thought they had, he writes. He concludes that they rapidly are developing the technical ability to use these resources—and the labor of almost 700,000,000 people — with the skill to reach their goal of becoming the third industrial power in the world within a decade or so

Great dams, fully automated seamless steel tubing plants, humming factories making nearly everything China needs (but still not enough), magnificent public buildings — all left Greene with the conviction that the Chinese master with facility such techniques as the assem-

(Continued on Page 3)

Five Members Invasion Force Are Executed

KEY WEST, Fla. (AP)—Five members of the anti-Castro invasion force that landed in Cuba April 17 were executed Friday night for crimes committed during the Batista regime, Havana Rario reported today.

The five fell before Fidel Castro's firing squads at midnight, the broadcast said.

They were among 14 of the invaders who were tried before a military tribunal in Santa Clara Friday. Their names were listed as Ramon Calvino Inzua, Antonio Valetin Padron Cardenas, Emilio Soler Puig, Jorge Ping Yung, and Roberto Perez Cruzota.

Calvino, who had been a corporal in the investigations department of the Havana police during the dictatorship of Fulgencio Batista, had been accused of committing many murders and of torturing prisoners and other crimes.

The trial of the 14 lasted about eight hours.

REPORTS BAD CONDITIONS

Meanwhile, a prisoner of Cuba's Isle of Pines reported in a letter to his family at Miami that the 4,000 political prisoners on the island are "practically insane and desperate" because of inactivity, "horrible" food and lack of medical care.

The letter was smuggled out of prison and brought to Miami this week. The writer's name was not disclosed for obvious reasons.

He had only a piece of tissue six inches long and three inches wide on which to write but his words were so tiny he managed to cram 1,700 of them into his letter.

"We are living promiscuously with men afflicted by contagious diseases such as syphilis, leprosy, mange and tuberculosis. . . . There have been many deaths for lack of medical assistance."

Woman Accuses Two Doctors Of Fraudulent Divorce Pact

VANCOUVER (CP) — A socially - prominent West Vancouver woman claimed Friday two doctors induced her to sign away her half of a $40,000 home and custody of her three young children in a fraudulent divorce pact.

Mrs. Annabelle Rees - Davies, 33, said in a statement read in B.C. Supreme Court chambers she was obliged under the pact to marry one of the doctors as soon as the divorce from the other was final.

Mrs. Rees - Davies is suing to have her divorce nullified on the ground that it was fraudulently obtained and to have her second - marriage declared void since there was no legal divorce.

Accused are her first husband, Dr. James Fortin Minnes, an eye specialist, who divorced her Feb. 28, 1960, and Dr. Peter Ethridge Rees Davies, a surgeon she married less than two months later.

The action was brought before Mr. Justice N. W. Whittaker Friday when the two doctors sought to have her suit set aside.

Counsel for the two doctors said the action is frivolous, vexatious and in abuse of the process of the court. They said the statement of claim by Mrs. Rees - Davies discloses no reasonable cause of action.

Allan McEachern, counsel for Dr. Rees - Davies, said that if any fraud was involved, Mrs. Rees - Davies was a party to the fraud and therefore was not entitled to relief.

Mr. Justice Whittaker reserved decision.

Mrs. Rees - Davies alleges Minnes agreed not to name Rees - Davies as co - respondent in a divorce action provided that the latter agreed to marry her and that she sign over custody of the children and her interest in the family home to Minnes

She said she agreed to the condition on the advice of a lawyer.

LIBERAL LEADER ENVISAGES UN TROOPS IN BERLIN

Says City Just Part of Pattern

OTTAWA (CP) — A Berlin powder-keg insulated by United Nations troops was envisaged Friday by Liberal Leader Pearson as one choice that must exist between the "impossible alternatives of suicide or surrender."

Possibilities of East-West military disengagement may also be worth discussing, he told the Commons. Perhaps Prime Minister Nehru of India could be persuaded at forthcoming United Nations sessions to lead in mobilizing "this feeling in the middle that humanity is not going to be destroyed by the great powers."

Finally, he asked, was NATO's Western alliance prepared among its 15 member nations for any eventuality in the Berlin crisis — "the avoidance of sudden policies which . . . throw us out into outer space without any provision having been made for diplomatic re-entry?".

Mr. Pearson stressed that no change can be made in Berlin by force or by the betrayal of appeasement.

The leader of the official opposition, winner of a Nobel Peace Prize in 1956 for his efforts in establishing the UN role in the Suez crisis, spoke in the second day of a debate on foreign affairs. It resumes — and may conclude — Monday. Attendance was slim Friday in the 265-seat chamber.

IS ON BRINK

"The world is on the brink," he said in quoting the speech Thursday by External Affairs Minister Green. But Berlin was just part of the pattern of the German question as a whole and of the cold war whose pressures had swivelled fears from one world sector to another in the last 10 years.

Perhaps UN troops could take over inside the city of Berlin and on the access routes. Perhaps some could be shifted from the UN forces in the Middle East, where Canada's 1,000 troops are one-fifth of the contingent and the largest national group.

Berlin might become a permanent centre of UN activity with some of its European agencies shifted there.

Mr. Pearson said Russia has indicated that it doesn't care too much whether the UN survives but "this might create a better situation in Berlin, which it would be more difficult for Communist powers to ride roughshod over, than if we had 2,000 or 3,000 allied troops behind a wall there."

"We are on the brink of a war which we have been saying to ourselves for years is unthinkable. Everybody is thinking about it now."

UNITY NECESSARY

Canada's national unity is essential and possible in this kind of situation, he said to applause.

The situation was grim because "to put it brutally and frankly, we have no faith—or little faith—in what (Soviet Premier) Khrushchev says, especially when it is contradicted by what he has said previously and by what he is doing while he speaks.".

The West could not allow

(Continued on Page 2)

Residents of 3 Counties Search For 4 Boys Missing Since Tues.

TRENTON, N.S. (CP)—Residents of three counties were asked today to help in the search for four Trenton boys missing since Tuesday.

Residents of Antigonish, Guysborough and Pictou counties were asked by police to check their barns for any sign of the missing boys, aged between seven and 12.

A search by some 1,200 men resumed today. The party includes 780 employees of the Trenton works of Dominion Steel and Coal Corporation and 400 volunteers.

The steel workers, who took the day off without pay from the Dosco works, voted unanimously — with management's approval — to help in the search for the boys. The plant normally is idle Saturday, and most of the employees will join in the search today.

Missing are Sydney Smith, 12, his brother Ronald, 10, Billy Farrell, 8, and Andy MacNeil, 7, last heard from when they said they were going to hunt for bottles in the woods near the Trenton airport.

Mrs. Jack Smith, at home with three other children, said the four boys went off together about a month ago to visit a grandmother at Whitehead in Guysborough County but had only got as far as Sutherland River, 10 miles from here.

Andy MacNeil was not wearing a shirt when last seen. Temperatures have been near freezing several nights, since the boys disappeared.

Drives Through Fire Intended As Bomb's Fuse

General Calls Incident Just Joke In Bad Taste

PARIS (AP) — President de Gaulle escaped injury in a bizarre assassination attempt with fire and explosives on a country road Friday night, official sources said today. The old soldier shrugged off the incident.

"This was just a little joke in bad taste," de Gaulle said.

The presidential limousine sped safely through a wall of flame from an inflammable mixture apparently touched off to serve as the fuse for a plastic bomb. The plastic charge, weighing eight pounds, failed to go off.

Police quickly arrested a man.

Plastic explosives are frequently used by rightwing Algerian settlers in acts of terrorism against de Gaulle's Algerian policies.

De Gaulle was not injured.

The charge was placed along a road de Gaulle and his party were taking to de Gaulle's country residence at Colombey-les-Deux-Eglises.

The inflammable mixture was touched off just as de Gaulle and his party passed by but the cars sped on without stopping, the announcement said. De Gaulle arrived at Colombey on schedule.

FIRST TRY?

It was the first officially confirmed attempt against de Gaulle's life since he returned to power in June, 1958.

There had been vague reports of another attempt in April during the generals' revolt in Algeria but these were never officially acknowledged.

For the last month security forces have been on the alert following persistent rumors that right - wing opponents of the president's policies on independence for Algeria would attempt to assassinate him.

A successful assassination would bring political chaos in France and possibly civil war. De Gaulle, ruling the nation under emergency powers since the April military uprising in Algiers, shares little of his political power. Outside the government, political groups have had little chance to develop a reasonable alternative to de Gaulle's rule that could command wide public support.

Friends of the president have worried about his apparent unconcern for his own safety.

Mr. K Suggests Big Power Study Of Problems

MOSCOW (AP) — Premier Khrushchev today formally rejected the Kennedy-Macmillan appeal for a ban on nuclear tests in the earth's atmosphere and suggested a big power study of major world problems to stave off the threat of nuclear war.

"It goes without saying that the Soviet government cannot and will not agree to such a deal," Khrushchev said of the Western proposal for the embargo on further atmospheric tests.

In a broadcast statement concerning the move by President Kennedy and Prime Minister Macmillan, Khrushchev said they were trying to divorce the question of weapon testing from the over-all problem of disarmament.

They were trying to have the question considered "in isolation", he complained in identical notes delivered to the U.S. and British embassies.

HITS BLOCS

Khrushchev went on:

"Every line of their statement revealed a desire to ensure, cost what it may, for the Western powers and their allies in aggressive military blocs, unilateral military advantages to the detriment of the security interests of the Soviet Union and the other Socialist states."

Khrushchev called the Western offer dishonest.

At the same time he issued a counter-appeal to the United States and Britain for a big-power study of major world problems to stave off the mounting threat of nuclear war over Berlin.

Kennedy and Macmillan had appealed to Khrushchev for an all-time, unpoliced ban on nuclear testing in the atmosphere.

Khrushchev urged the Western leaders "to embark together on the solution of the major problem of our times—universal and total disarmament."

He said:

"Let us seek seriously, in good faith, a solution to the question of concluding a German peace treaty so as to arrest in good time the sliding of states into the inferno of a rocket-nuclear war.

"Then everything will be set in place again. There will not only be no nuclear tests but even no threat of a nuclear war."

Parliament At a Glance

By THE CANADIAN PRESS

Friday, Sept. 8, 1961

Opposition Leader Pearson said a United Nations police force might ease the tensions of the East - West crisis over Berlin.

The Commons agreed to cancel its Saturday sittings this week and next to ease the work load for the parliamentary staff.

Monday Sept. 11

The Commons meets at 11 a.m. EDT to continue debate on external affairs department estimates. The Senate resumes sittings Sept. 14.

BOY IS DROWNED

GANANOQUE (CP) — Kemp Burgess, 14, fell from a boat in the St Lawrence River Friday night and was drowned. He is the son of Bank Manager Jack Burgess and Mrs. Burgess who moved here from Bracebridge about a year ago.

COMING EVENTS

BELLEVILLE-TRENTON DRAMA Groupe casting "Inherit the Wind", Monday, September 11. Trenton Recreation Office, Ontario Street; Wednesday, September 13, and Friday, September 15, Belleville Theatre Guild Workshop, Campbell Street, 8 p.m. S9-31

YOUTH FOR CHRIST. DON'T miss the first great rally of the fall. Back by popular demand, Italian Gospel Quartet, plus other features, Masonic Temple tonight, 7:45. Free admission.

HEAR DR. KENNETH GEIGER at the Annual Meeting of the Canadian Holiness Federation this Tuesday night, September 12, thru Thursday, 8 p.m., Wesleyan Methodist Church, Everett Street. Day services also scheduled. S9-31

REGISTRATION FOR RED CROSS Home Nursing Classes September 12th, 8 p.m., Nurses' Educational Building. Classes for 12-week course will be held each Tuesday evening beginning September 19th, 7:30. Mrs. John Glenn instructing. S2-9

PARADE OF HOMES, COMING September 16 to 24th. See all the newest home designs. Full details in Friday's paper, September 15th. S9-61

CITY AND DISTRICT NEWS

BIG MUSKIE TAKES SUNFISH AND IS HOOKED

Lloyd Percival, of Sports College fame, may hold the secret of success in the athletic field but apparently Mrs. Percival who holds the limelight when it comes to fishing!

Mrs. Percival recently hooked the biggest muskie to come out of Stoco Lake this season, a 39½-pounder that put up a 45-minute battle. The king-size muskie took a sunfish on an ordinary bass hook.

$100 BURSARIES AWARDED FOUR

The Ontario Department of Education has announced the awarding of $100 bursaries to Grade XII Graduates of Moira Secondary School who are proceeding to further education.

Anthony Wright, Leo Enright, James Frederick Jarrell, Charles R. Steele.

A similar bursary has been awarded to David A. Summers to continue his technical education at Moira.

PINKSTON & LUSCOMBE
AMBULANCE AND FUNERAL SERVICE
DIAL WO 8-5723
89 Victoria Ave. at Church Street

Phone
CENTRAL
RADIO TAXI
WO 2-5353
For
Prompt, Efficient
Taxi Service
ANYWHERE!
ANYTIME!

REPAIRS
ON ALL TYPES OF
WASHERS
DIAL WO 8-6791
FREE ESTIMATES
All Makes Models
Because we stock most repair parts and handle all types of washers we can usually complete service with a minimum delay. Guaranteed to you as work guaranteed
CIRCLE TV SERVICE
(Belleville) Ltd.
306 COLEMAN STREET

WHAT IS AN ALLERGY?
It is an unusual hypersensitivity to certain foods, pollens, dust, feathers, furs, or other substances which can result in nausea, weakness, temperature changes, convulsions etc.
Physicians can make simple skin tests to find out the exact antigen needed to give relief. If you are allergic, consult your physician now.
YOUR DOCTOR CAN PHONE US when you need a medicine. Pick up your prescription if shopping nearby, or we will deliver promptly without extra charge. Several many people entrust us with their prescriptions. May we dispense yours?
Geen-Drugs
PRESCRIPTION CHEMISTS
DIAL WO 2-4551
FREE DELIVERY
Copyright 1961 (WWO)

FLOOR SANDING AND FINISHING
GLEN ELLIOT
136 Dufferin Ave. WO 2-3088

MOTORISTS!!
WE ARE
OPEN
THIS SUNDAY, SEPT. 10th
and
ALL THE COMING WEEK
7.00 A.M. to 11.00 P.M.
Be sure and tell your neighbor.
'Let us check your car for "Peace of Mind" Driving.
HARRINGTON
SUNOCO SERVICE
148 COLLEGE STREET EAST WO 2-6113

Pair of Legs From Suit of Undies Found

PETERBOROUGH (CP) — Staff Sergeant S. W. Palmateer said Friday provincial police mobile patrols, searching the Hastings county bush for $185,000 in cash and securities stolen from a Havelock bank last week will be doubled over the weekend.

"No discourage unauthorized persons from joining in the search."

He said police have been using a helicopter to help them plan an intensified search during the weekend.

Latest clue searchers have come up with is a pair of legs from a suit of long underwear, Staff Sgt. Palmateer who is heading the search believes the legs belong to a suit of underwear worn by one of the five men arrested in a field last week-end's manhunt and charged with the bank robbery.

Police found the legs Friday near Bass lake, seven miles east of Havelock and also found an abandoned car they believe was one of the getaway cars in the holdup.

LIBERAL LEADER

(Continued From Page 1)

pacts like those covering Berlin to be abrogated by force or threat. Yielding to this "atomic blackmail . . . would set up a kind of chain reaction of we would go from pressure to pressure and yielding and yielding until we would not know where we would end."

World history taught that peace was not ensured by such surrender. In fact, war might become inevitable through such action.

"Is there no choice then between the impossible alternatives of a Berlin ultimatum? There must be," Mr. Pearson said.

PRAISES NATO

Mr. Pearson said it was erroneous to describe the New Democratic Party did—that the dissolution of NATO and the Warsaw Pact of Communist nations was a comparable thing. NATO had the Western states together.

Mr. Pearson appealed for a far greater effort in NATO to co-ordinate the foreign policies and planning of member nations.

He said NATO policies must be worked out in advance as much as possible instead of being left at the time to "the immediate reaction of individual members."

THE GOLDEN YEARS

Merle Stence, Bancroft, Dies After Car Crash

Merle Stence, 15, of Bancroft, was dead on arrival to the Bancroft Red Cross Hospital after his vehicle left the road at the junction of highway 109 and Cardiff Road and struck an embankment at 3.30 p.m. last evening.

Constable M. A. Baker of the Ontario Provincial Police said he apparently failed to make a sharp turn in the road and plowed into a bank on the far side.

Constable Baker said a passenger in the car at the time, Gerald Marois, age 23 of Bancroft, is in the Peterborough Civic Hospital with undetermined injuries.

The deceased is the son of Mr. and Mrs. Pomeroy Stence of Bancroft.

Two Belleville Youths Charged In School Theft

TORONTO (CP) — A Barrie policeman and three other men were charged Friday in connection with a break-in at a Barrie school.

Const. William Forbes, 29, a member of the Barrie force five months, was arrested Friday night with another man in a Yonge Street pool room. Two others were taken into custody Thursday at a downtown hotel.

All are charged with breaking and entering the Barrie District Central Collegiate Institute, where more than $600 was stolen.

Others facing the charge are Alec Bier, 24, of Toronto and Thomas Beline, 22, and James Gannon, 21, both of Belleville.

Hasty Pees Will Start Campaign To Get Recruits

Lt.-Col. Angus B. Duffy, commanding officer of the Hastings and Prince Edward Regiment, has announced that campaign committees will start an extensive recruiting campaign coupled with an intensive training program is about to be launched in order to bring the unit's strength to full requirement up to full strength and preparedness.

Commencing next Monday evening at the Belleville Armouries the 1961-62 training year will open. New recruits in the form of able-bodied men of 18 years of age or over are invited to attend.

Lt.-Col. Duffy advises that there have been some changes in the local Militia organization in order to stay ahead of army requirements and to maintain the outstanding record which the Hasty Pees have sustained since 1957 of leading all other Canadian militia groups in national survival training.

Recruiting, previously handled by the headquarters company, will now be handled by a special training company organized under Captain C. W. Bishop, assisted by Capt. A. Fullerton and Lt. B. L. McChesnie. This unit will be swinging into action this coming Monday to welcome the large number of new enlistments which are expected.

DESERT TRIBE

The Bushmen of Africa's Kalahara Desert seldom grow taller than five feet.

Man With Money Takes a Look At Good and Bad of Retirement

BY THOMAS COLLINS

An investment broker, who has been nibbling caviar since his retirement 19 months ago, thinks it is encouraging to see the lowly business man who is nearing retirement.

Maybe he has. Brokers are more interested about life than these some people. And when they are rich, as this one is, they can take a detached view of things.

Here is what he has to say:

"A businessman who is closing up to age 65 should realize from the start that there are X number of things bad about retirement and X number of things good. Quite obviously, he should ignore naive or contrapromise the bad ones. Then go for broke on the good.

"What are the bads and the good? It depends on the individual. Some people want to depend on money beyond enough to live well on. Here is my list and I think it fits most people:

THE BAD

"1. Compulsory retirement at 65 hurts your feelings. Suddenly old men who take orders, failing old men who went to work in the mornings, youngsters who must move up — all these are lumped together as the unemployable world. At 65. And though you're the sweetest guy who ever punched the time clock you're lumped into the same pot. It hurts your feelings. That's bad.

"2. A man feels lost after retirement. Nobody pleads with the company's No. 1 Bi. Nobody fusses at him except his wife. He gets up and goes to bed on directives. There are no rules, no discipline and no corporate meeting. The man who has worked for a boss all these years it's disconcerting. That's bad.

"3. A man doesn't know what to do after he retires. He might like to run a shoe-shine stand, or fish every day, or hang around in the moonlight. He doesn't dare. Somebody back at the company might beg him for advice, keeps looking back over his shoulder at the people who used to know him and won't do anything that might make them laugh.

"4. A man doesn't know where to go when he retires. He's a geographical ignoramus. He never went anywhere except where his family took him or where business took him on vacations. Those places aren't usually the places for retirement. Nearly always there is somewhere better for a businessman's retirement than where he goes or where he remains. But he's never taken the time serious research over several years to find it. That's bad.

THE GOOD

"1. The retired businessman is free. The next day, of worrying about mergers or being squeezed or striking for a raise or fearing a cut; of meeting quotas; of tolerating the boss's whims; of trying to work with; of getting nasty notes from the auditors; of paying back taxes, lunch money, income tax on a salary, etc., etc. There are no rules. He can play golf or a business man ulcers and heart attacks. He can retire and be done with them. That's good.

"2. The average businessman lives according to the clock. His job is there. He runs himself into believing it's there. But he's stuck with it. But he wouldn't really inflict it on a psychiatrist. The day he retires he is free to go. And where he is free to go he can take, but still he's free to make a choice. That is good.

"3. A businessman is reborn — or can be — the day he retires. All the inhibitions, all the delicate matters connected with his company and his position, all the business he's broken in the nearest creek. From then on he has a guaranteed monthly wage in his pension. He is free to spit on a sidewalk, or go fishing with a beer. He's always the nearest thing to pure freedom he has ever had. That is good.

"4. The businessman in our system is an unusual fellow. He has succeeded at blagbob up to age 65 he has proved his perpetuated, the beliefs on which the country was founded. He's a living, breathing product of the capitalistic system. Not so noble as a doctor, poet, writer, music man or statesman? I think he is — or more so. And I think the country has made him what he is — when applied to the freedom that retirement gives a man might lead him to some pay dirt that most other people never find after 65. Retirement to him, more than to most, can be very good.

CLUB LEADER

Sir Angus Mitchell was the first Australian to become president of Rotary International, appointed in 1948.

Obituaries

MRS. HERBERT WESSELS
(Verdie)

TRENTON — Rev. John McGillivray, B.A., Methodist minister, and a service at the Weaver Funeral Home in Trenton for Mrs. Nellie Wessels of Wooler. Mrs. Wessels died at Trenton Memorial Hospital last Tuesday. She was 79.

Bearers were Jack and Jim Bonesteel, Lloyd Dafoe, Pearly Smith, Loree Redcliffe and Gordon Wilson.

Interment was in Mount Evergreen Cemetery.

Nellie Verdie was born in Westwood, Ontario, the daughter of the late Mr. Truscott and Mrs. Annie Anderson Faux. She had been a resident of Wooler for the past 32 years. Mrs. Wessels was a member of Trenton United Church and a member of the Woman's Auxiliary and the Woman's Missionary Society of that church.

Surviving are a sister, Mrs. Ethel Burrill of Wooler and a number of nieces and nephews. She was predeceased by her husband, Herbert Wessels, in August, 1941.

ROBERT CRANSTON
(Stirling)

The funeral of Robert Cranston, R.R. No. 1 Harold, Ontario, took place from the Ketcheson Funeral Home, Stirling on Thursday afternoon, September 7th.

Mr. H. Pillen of Springbrook and Rev. W. G. Fletcher of the Brandon circuit were in charge of the service.

Pallbearers were Messrs. Donald Heath, Gordon Bailey, Glenn Sine, Robert Runnalls, George Runnalls and Lorne Cooke.

The interment was made at Tweed.

On Wednesday evening members of Tanner Lodge L.O.L. held a Memorial Service at the funeral home.

MRS. DELBERT ROSS
(Frankford)

The funeral service of Mrs. Laura Adella Rose of Frankford was held from Bethesda Standard Church on Friday afternoon, September 8th, 1961. The Rev. A. J. Slater of Belleville accompanied by Mrs. Earl Ball of Picton officiated. Interment was at Frankford Cemetery.

Bearers were John, Hood, Blake Hearns, Jack Wallis, Gordon Hood and Richard Twiddy. Arrangements were under the direction of the Rowe Funeral Home, Frankford.

ROBERT STEPHEN WEESE

The funeral service of Robert Stephen Weese of 83 Pine Street, who was drowned in Lake Ontario at Consecon was held at Tabernacle United Church on Friday afternoon. A number of school friends and teachers from Bayside High, where which was conducted by the Rev. Morgan G. Marriane. Interment was in Belleville Cemetery.

Bearers were Edward Burt, Robert Green, William Dewberry, Peter Trill, Ronald Arthurs and Gordon Jacob. Honorary bearers were Alan Slevin, Jerry James and Jim Davis. Rodney Folwell, Barry Simpson, William Powell, William Bates and Ronald Jamison.

Arrangements were under the direction of the Pinkston and Luscombe Funeral Home, 89 Victoria Avenue (at Church Street).

MRS. CHARLES BADGLEY
R. R. 4 Frankford

Mrs. Sadie Melissa Badgley of R. R. 4, Frankford died at the Belleville General Hospital on Friday, September 8th, 1961, in her 84th year. She had been in poor health for the past 12 years.

Born in Murray Township, the daughter of the late Mr. and Mrs. David Bryant, she was a lifelong resident of Murray and Sidney townships and was a member of Frankford United Church.

She is survived by her husband, Charles Badgley; two daughters, Marjorie, at home, and Mrs. Ernest (Reta) Arnold of Frankford; a brother, Delbert, at home; two brothers, Leland Bryant of Wooler and Milton of Weston; and four grandchildren.

Resting at the Rowe Funeral Home, Frankford. Funeral arrangements appear elsewhere in this edition.

LATTIMER'S DRUG STORE
228 FRONT STREET DIAL WO 8-5549
OPEN SUNDAY
ALL DAY 10.00 A.M. TO 8 P.M.
AND SATURDAY NIGHT TO 8.00 P.M.

Kenmore Petes Tomorrow

The Belleville Kenmore, bidding for their second consecutive all-Ontario Junior "A" major baseball championship, will play host to Petes of Peterborough here tomorrow afternoon in a three o'clock game at the Fairgrounds.

The Kenmore lead this best-of-three series one game to none following their 5-4 win last Tuesday. If a third game is necessary it will be played on Wednesday night.

Manager Ken Rodes has all his hurlers in top shape but at this point has not named his choice for mound duties Sunday. Larry Soden pitched last week's Kenmore victory, limiting the Petes to half a dozen hits in a 10-1 decision.

Baseball fans are warned not to miss this top-notch attraction. Time and place, once again, the Belleville Fairgrounds at 2.00 p.m.

Trap and Gun Club to Hold Title Shoot

The Quinte Trap and Gun Club will be holding their annual Championship Shoot this year, the annual mid-season championship shoot, tomorrow morning and afternoon on the club grounds north of the 401 highway.

Competition will be limited to members only, will shoot at 50 10-yard targets followed by 100 shells at a target established by a handicap system. Firing commences at 10:30 a.m. but competitors are allowed to register up to 11:00 noon. There will be a large number of trophies and prizes to be shot for.

An additional highlight of the day's program will be a shoot-off for the club's team championship, with current title stands.

Spectators are welcomed and may reach the club ranges by turning north off the 401 highway at Bell or Picton offi-cials. Interment was at cated, Interment was at Frankford Cemetery.

May Convert Subway, Garage To Shelters

TORONTO (CP) — Toronto's two subways and the city's civic square underground garage will be studied for possible conversion to nuclear fallout shelters, it was announced Friday.

The Metropolitan Toronto Emergency Measures Committee asked the Foundation Company of Canada to undertake the study.

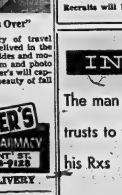

"Vacation's Over"

But the memory of travel days will be relived in color snapshots, color slides and movies you took. Film and photo supplies at Schryver's will capture the fun and beauty of fall as well.

SCHRYVER'S
PHARMACY
214 FRONT ST.
Phone WO 8-9128
FREE DELIVERY

Many Buyers Crowd Market, Much Produce

As usual the market square was crowded with Saturday morning bargain hunters, as late season vegetables and fruits went on display.

Now potatoes and fresh tomatoes were selling for 45c a six-quart basket this morning, with onions (specials at 20 and basket 25c.

Corn, carrots, radishes and beans remained the same as last week while sponges sold for 25, 15 and 10c each. Mrs. Lizzie Sponge sold at 25c green peppers 5c apiece, egg plants 15c and hot peppers at 10 cents each.

An abundance of peaches added color to the display racks, selling for 75c per six-quart basket; pears, cantaloupe 25c for a basket of 12's a six-quart basket and cantaloupe 30-40c (according to size).

Fresh homemade pastry was eyecatching to shoppers, with an aroma to which fold of its freshness. Pies sold at 30c, tarts 25c per dozen, date squares, 40c per dozen, mixed cookies 25c a dozen and chocolate layer cake, 35c.

Now that the canning season has started, the market should remain steady. It was the biggest crowd seen in the market square for sometime.

Falls Asleep While Driving, Hits Posts

Ross Thomas Parkhurst, 21 Canniffon Road, Belleville, suffered minor head injuries last night when a car he was driving hit six guard rail posts and a telephone pole near Zwick's Island.

Parkhurst was proceeding north on the Bay Bridge road and told police he fell asleep and lost control of the car which veered onto the left shoulder of the road striking guard rails and telephone pole.

Damage to the car was estimated at $350, $75 damage to the six guard rail posts and $100 damage to the telephone pole which was broken off at the base.

Betty Wilkins of 94 Frank Street, Belleville, was a passenger in the car at the time of the accident.

Parkhurst has been charged with careless driving.

TRAINING NOTICE

Hastings & Prince Edward Regiment
(Canadian Army Militia)

Training will recommence at Belleville Armouries

MONDAY, 11th SEPT.

First parade 1945 hours. Dress summer order. S.M.R.C. and band will attend.

LT. COL. A. B. DUFFY, C.O.
Commanding Officer

Recruits will be accepted on Monday and Thursday nights.

INTEGRITY
The man your MD trusts to fill his Rxs
PRESCRIPTION DEPT.
Just as you trust your doctor, you can trust your registered pharmacist to fill all prescriptions with professional precision. Prompt service always. Just call.
DOLAN THE DRUGGIST
WO 2-3696 — FREE MOTOR DELIVERY
EXPERIENCE

BIRTHS

BADGLEY — Dudley and Frances (nee Cornish), Belleville, are pleased to announce the birth of their first child, a son, David Wayne, on Thursday, September 7th, 1961, at the Belleville General Hospital. Proud brother for Carol and Peter.

DAVIS — Mr. and Mrs. Garry Davis (nee Lorraine Hildreth), Belleville, are happy to announce the birth of their first child, Doris Lorraine, on Friday, September 8th, 1961, at the Belleville General Hospital.

DEATHS

BADGLEY, Sadie Melissa — At the Belleville General Hospital on Friday, September 8th, 1961, Sadie Melissa Badgley, beloved wife of Charles Badgley, of R.R. 4, Frankford, in her 84th year.

Resting at the Rowe Funeral Home, Frankford. Service will be held at Frankford United Church on Monday, September 11th, at 2.00 p.m. Rev. Charles Judd officiating.

Interment Frankford Cemetery.

BURNETT, Wm. — At Kingston General Hospital, on Thursday, Sept. 7th, 1961, Wm. Burnett beloved husband of Mary Burnett, Dorset, Ont., in his 72nd year.

Resting at the John R. Bush Funeral Home, 35 Highland Ave. Service in the Chapel on Monday, September 11th, at 2.30 p.m. Interment Carrying Place Cemetery.

Flowers gratefully declined.

ESS, Ernest — At his home, Belleville General Hospital, on Friday, September 8th, 1961, Allan Ashton Ess, formerly of Consecon, beloved husband of Ida Ethel Ess, in his 67th year.

Resting at the John R. Bush Funeral Home, 35 Highland Ave. Service in the Chapel on Monday, September 11th, at 1.30 p.m. Interment Belleville Cemetery.

ROBBINS, Clinton James — Suddenly, on Friday, September 8th, 1961, at his residence, R. R. 1, Roseneath, Clinton James Robbins, beloved husband of Mona Robbins, dear brother of Mrs. Ethel Bird, Mrs. Ruby Bird, Mrs. Mary Bird, Mrs. Mabel Bird, Mrs. Myrtle Bird, Mrs. Violet Bird, Mrs. T. Colman, of Peterborough, T. Norman Bird of Bancroft.

Resting at the Howden Funeral Home, Marmora, for services on Monday, September 11th, at 2.00 p.m., Rev. E. Pillen officiating.

Interment Marmora Cemetery. Springbrook. 36-2t

IN MEMORIAL

PEDDER — In loving memory of our dear husband, Frederick Pedder, who passed away September 9th, 1960.

Within my heart I'll always keep,
Memories dear and deep,
Of one I loved and lost,
As you would want me to.
I'll not forget you any I will find you,
I'll stand once more beside you;
Take your dear hand in mine,
You are where I cannot see you.
I'll meet you some day in heaven,
Never almost, always near.
Sadly missed and remembered by his wife and Tom, Margie and Jack, and grandchildren.

THORN. — In loving memory of a dear son, Malcolm Thorn, who passed away September 11th, 1946.

He was only a little while risen,
He sprang to life and then went home;
He was not long grieved,
Because he was missed so much.
Inserted by his mother,
father, sisters and brothers.

CARDS OF THANKS

We wish to express our sincere thanks to our many friends and to the wonderful neighbors on Bell Boulevard, Belleville, for the many kindnesses shown during our illness and at the time of death of our husband and father, Frank Jeffrey. Our thanks go to Rev. McMullin of Lindsay, and to Mr. Cooper for their comforting words, to Dr. Bruce Creak, Dr. Bruce Creak; to the nurses at the Belleville General Hospital, to the Belleville General Hospital Nurses' Alumni Association, to the Bell Boulevard Neighbors, to the 3rd Floor South for their kindness and care.

Mrs. Florence Jeffrey, Donald and Frank.

I wish to express my sincere thanks to all who sent me cards, flowers and gifts and to those who called on me while I was a patient in the Belleville General Hospital and to the nurses for special thanks to Maureen Chapman, Mrs. Ruth Hall, Mrs. Muriel Rebekah 211, Dr. D. Scott, Dr. Bruce Creak, Dr. Cooper and the 3rd Floor South for their kindness and care.

Mrs. Florence Saunders.

UPS AND DOWNS

The modern elevator, and elevator industry, was given its start at the New York World's Fair of 1853 by Elisha Otis.

Premier Lesage Will Seek Capital to Expand Economy

QUEBEC (CP) — Premier Jean Lesage is leaving for Europe Wednesday to seek out capital and to stir up interest in Quebec's feverish determination to expand its economy.

But the problem uppermost in his mind as he gave a final press conference before taking off on a tour of England, Italy, Belgium and France was unemployment and reorganization of unemployment assistance services.

Mr. Lesage said he can see only two solutions — both of them effective only on a long-term basis—to perennial unemployment in Quebec. One was the establishment of manufacturing industries an dthe other reforms his government has started in the field of education.

He said if unemployment in Canada remains at the present level and gives no sign of abating he will ask Prime Minister Diefenbaker to call a federal-provincial conference to consider the possibility of joint action on a wider scale.

He said not only Ottawa but the provinces as well have a responsibility in alleviating the present situation.

COSTS RISING

On assistance to the unemployed Mr. Lesage said the situation apparently has been getting out of hand with cost to the Quebec and federal government riding from an initial $1,500,000 monthly to $5,000,000 monthly in July.

As a result the government has decided to turnover control of assistance to the social allowances commission and has given social welfare agencies, which handled much of the assistance, four months to revise their records.

Mr. Lesage said the government has discovered a "monstrous" situation in some regions where some persons prefer to stay away from work and collect government assistance. He said the government is quite willing to pay assistance to the genuine unemployed but cannot subsidize "laziness and inaction."

WESTERN EUROPE

(Continued From Page 1)

regarded Khrushchev's statements on the Berlin and German questions as further evidence that he has resorted to a diplomacy of threats even if this loses him friends in the neutral world.

They said his statements still offer negotiations on terms the West has already indicated are unacceptable.

Berlin reports said the East German Communist regime is faced with continuing outbreaks of opposition from its imprisoned population but the threat of a full-scale revolt appears to have passed.

PROTEST INCIDENT

East Berlin police Friday night trained searchlights on two Western commercial planes but the pilots managed to land safely despite the blinding light, West Berlin police said today.

The incident brought a protest from West Berlin police who demanded and received a promise from East Berlin police that the searchlights would in future be turned off while planes are landing at West Berlin's Tempelhof airfield.

The pilots said they were so blinded by the big beams that they had to make their landings by instruments.

In Washington Western efforts to open up with Russia a basis for negotiation of a Berlin settlement were reported today to have been unsuccessful so far.

U.S. officials still expressed confidence, however, that exploration through diplomatic channels, including the American Embassy in Moscow and contacts at the United Nations, will eventually lead to negotiations between Russia and the Western powers.

Reeve Proves Point About Train Service

TORONTO (CP) — Reeve A. M. Campbell of Scarborough proved his point — and had breakfast while doing it.

Reeve Campbell, with Reeve Will Dean of Markham Township and Reeve J. V. Fry of Markham village, boarded a Canadian National Railways train at the eastern suburb of Agincourt Friday morning and beat a car into downtown Toronto by more than 30 minutes.

The three were making the 11-mile trip to prove the train is too valuable to their area to be discontinued. The CNR wants to drop the 5:26 p.m. train from Toronto. The morning train would be useless to commuters if the afternoon train was dropped, Reeve Campbell said.

He said the train took fewer than 15 minutes. The car, which left Agincourt at the same time, took 46 minutes to reach Union Station.

"We had breakfast and were waiting outside the station for the car when it arrived."

The CNR's case will go before the board of transport commissioners Sept. 21-22 in Lindsay.

WESTERN STYLE

Department store managers in South Korea in 1961 decided to put price-tags on merchandise to end the traditional bargaining.

Fleming, Hees Aboard Plane Forced to Land

GANDER, Nfld. (CP) — An BOAC Comet [illegible] carrying Finance Minister Fleming and Trade Minister Hees to a Commonwealth conference in Ghana was turned back by [illegible] trouble Friday over the Atlantic Ocean about [illegible] miles east of Gander.

A damaged bearing forced an overnight delay here for the 38 passengers and eight crew members. A new engine was to be flown from Ottawa.

The four-engined plane returned 90 minutes after takeoff. It had jettisoned most of its fuel over the water to reduce weight for landing.

A fire truck met the plane as a precaution on landing here but there were no incidents.

On board the plane, piloted by Flt. Lt. A. L. Auld of Ottawa, were an official party of 13 and 18 officers and servicemen.

The experience obviously had little effect on the athletic Mr. Hees. He stepped off the plane and walked to a hotel—a distance of more than two miles.

COUNCIL DISMAYED

GENEVA (AP)—The World Council of Churches, grouping 176 Protestant and Orthodox churches in all parts of the world, today expressed its "profound concern and dismay" at Russia's resumption of nuclear testing.

NORTHERN LIFE APPOINTMENT

W. J. YEOTES

who has been appointed Agency Supervisor in Belleville by The Northern Life Assurance Company of Canada. Mr. Yeotes will bring to his new position a successful background in Life Insurance business. He will be under the direction of Mr. S. D. Hindle, the Company's Agency Manager in Ottawa.

James R. Downey, son of Mr. and Mrs. G. Ralph Downey of R.R. 5 Belleville, is one of four area boys who have been awarded five year scholarships by the Regiopolis College at Kingston. The winners were announced by Rev. Robert W. Meagher, S. J. Regiopolis principal. Scholarships are valued at $350 per year and are conditional on the recipient maintaining a first class average during each of his five years in high school. James is a student at St. Joseph's School in Belleville.

Whitney Youth Killed in Crash Near Maynooth

One person was killed and six others were injured in a two-car crash on Highway 127, 20 miles north of Bancroft, last night.

Dead is Kenneth E. Boldt, 19, of Whitney, Ontario. He was pronounced dead at the scene by Coroner Dr. O. W. Anderson of Bancroft.

In the Peterborough Civic Hospital with undetermined injuries are, Lester Boldt, brother of the deceased; Lorne Craftchipk, Joan Ferrigan, 16, Lloyd Dubreuil, 23, Gary Higginson, 22, and Darcy Leginski, 22. All seven were from Whitney.

Ontario Provincial Police at Bancroft, who are investigating the accident, do not know as yet who the driver of the southbound car was, but stated that Leginski was the driver of the northbound car.

Police said the deceased, his brother, Craftchipk and the Ferrigan girl were occupants of the southbound car, while Dubreuil, Higginson and Leginski occupied the northbound vehicle.

An officer at the Provincial Police office in Bancroft said that it was not a head-on crash, but almost.

Cause of the accident is still unknown to Provincial Police and is under investigation by Constable Bert Brown of the Bancroft detachment.

MUST RECOGNIZE

MONTREAL (CP)—The first duty of the federal government is to recognize the co-existence of two major ethnic groups throughout Canada in fact as well as in law, State Secretary Noel Dorion said Friday night. Mr. Dorion, addressing the opening session of the first world congress of French - speaking universities, said this recognition "must be expressed in all aspects of our national life."

PORT COLBORNE

(Continued From Page 1)

movement of Sudbury President Don Gillis. Gillis has been at odds with the national executive for two years over his desire to return the union to the Canadian Labor Congress.

Meanwhile, Ken Smith, national Mine-Mill president, said today he will attend a Local 598 rally at Sudbury Sunday night and will ask for time to address the workers.

TO HEAR CLC HEAD

The local is gathering to hear addresses by Claude Jodoin, president of the CLC, and vice-presidents William Mahoney and Larry Sefton.

Mr. Sefton and Mr. Mahoney are also officers of the United Steelworkers of America — the union which recently suggested Local 598 would be welcome within the ranks.

"I have sent a letter to . . . Don Gillis notifying him of my intention to attend. District 2 President Mike Solski and Secretary Bill Kennedy will be going with me," Mr. Smith said.

Said Mr. Gillis: "I have so far received no such letter. Where there is Smith or Solski, there is trouble and we don't want trouble at this meeting. I want the . . . members to know what's going on."

Structural Steelworkers Plan Strike

TORONTO (CP) — Leaders of Ontario's structural steelworker will meet during the weekend to set a date for a strike expected to start next week.

The meeting was announced Friday night by the Iron Workers' District Council of Eastern Canada following a last - ditch attempt by the Ontario labor department to avert strike action.

A walkout of the 3,500 skilled riggers would tie up construction of the bridge between the cities of Sault Ste. Marie in Ontario and Michigan.

The International Association of Bridge, Structural and Ornamental Iron Workers (CLC) said new obstacles were thrown into negotiations Friday by the Structural Steel Erection Contractors' Association of Ontario.

A union spokesman said the obstacles were an attempt to deprive union members of reporting-time pay and commuting allowances.

Membership of the locals in Toronto, Hamilton, Windsor and London authorized strike action at meetings this week.

The union demands a wage increase of 37 cents an hour over the present rate of $3.05.

Association chairman J. L. Kellerman said employers have offered 15 cents an hour over two years plus a welfare plan. He said the offer includes an additional increase if the union waives commuting allowances.

RECORD BIG QUAKE

PASADENA Calif. (AP)—Instruments at the California Institute of Technology recorded a major earthquake Friday an estimated 8,300 miles from Pasadena. The direction was not determined.

Trenton News

By EULA BONTER—Phone 2-[illegible]

Air Transport Aircraft Are Described

TRENTON—Wing Commander C. H. A. "Tommy" Thompson, senior technical staff officer at Air Transport Command Headquarters, Trenton, was the speaker at Thursday night's meeting of the Trenton Kiwanis Club.

Wing Commander Thompson gave the members a "briefing" on five new aircraft which have been acquired by the Command this year.

He touched on the medium-light aircraft, the Caribou and the Albatross. The latter is used for search and rescue missions.

The Cosmopolitan is a medium-heavy transport plane. It is fitted out to carry cargo, passengers or a mixed load. It was the first turbo-prop aircraft introduced into Air Transport Command.

In the heavy transport category, the C130B "Hercules" made by Lockheed in the United States, has four jet-engine-driven propellers. It has a wing span which is roughly half the size of a football field an dits tall stands as high as a four-storey building. The aircraft weighs 135,000 pounds when fully loaded and has a cargo compartment as large as a freight box car.

Wing Commander Thompson said that he had witnessed a 37,000 pound road grader being para-dropped from a Hercules and that it had landed safely.

The Hercules can carry 94 fully-equipped troops. It is the largest aircraft which can be equipped with skis and is used by the U.S. Navy at the north and south poles.

This aircraft can also land in a ploughed field. "It's a remarkable aircraft", said the speaker.

TESTING YUKON

Commenting on the "Yukon," the former CC-106, Wing Commander Thompson said that this aircraft was "the pride and joy" of Air Transport Command. He said that the Yukon was being put through a series of tests at the present time. This testing will cover a three-month period. The aircraft will be considered "unproven" until the testing period is over.

Wing Commander Thompson reminded his listeners that the motto of Air Transport Command is "versatile and ready," and said that "readiness" constituted a deterrent to war, and that the command was exercised so that this readiness could be maintained in peace time without waste.

He said that the new aircraft had been added to the command's strength with a view to increasing cargo-carrying ability so that RCAF bases could be supplied from central depots rather than from smaller area depots.

GOOD FOOD

In dollar value, lobster is the leading product of Atlantic fisheries.

Progress Made In Workshop For Disabled

TRENTON — Ben Kroeze, chairman of the vocational guidance committee of the Trenton Kiwanis Club, told the club members Thursday night that "Operation Recovery", the workshop for disabled persons near Smithfield, was progressing. Mr. Kroeze said that his committee had had several offers of assistance from industrial firms in the area in providing jobs for the workers. He said that many disabled persons are highly skilled and are only waiting for a call to work. Charles Peck of the March of Dimes Committee is in charge of the workshop project.

Jim Walsh and Geoffrey Robinson, co-chairman of the boys' and girls' committee, were commended by President Norman Davis for their excellent month's report of activities. Mr. Walsh said that 80 boys and girls had ben sent to the Salvation Army Roblin Lake camp through the club's efforts. Transportation to and from the camp was provided by the Rathbun Bus Service. Mr. Walsh also said that the club had sent five boys to the Coe Hill Boy Scout Camp.

Ted Snider reported that the safety committee had brought six new Elmer safety flags and these will be given to the public schools in town. Sgt. Gordon Steenburg, Trenton's safety officer started his safety broadcasts over CJBQ Saturday morning, and will also distribute Elmer safety cards to public school students.

Walter Lachine, chairman of the agriculture committee, said that the club had offered $25 for prize money in the forthcoming International Plowing Match. This will be used in the 4-H club division.

Vice-president Howard Aziz, chairman of fellowship and education, said that three new members had joined the club in the past month.

RESCUE SINGER

PAU, France (AP) — Police rescued singer-guitarist Sacha Distel in a patrol wagon after the French teen-age idol was mobbed by screaming fans. He is a former boyfriend of Brigitte Bardot.

3,763 Enrolled In Trenton

TRENTON — School enrollment for the town of Trenton, totalled 3,763. Enrollment for public schools was 2,040; St. Peter's school 435; St. Mary's school, 380; Trenton High School 868 and Calvin Christian school, 151.

In June, V. P. Carswell, supervising principal for public schools forecast that 2,040 students would be enrolled in the town's elementary schools.

Fourteen children are attending the special retarded children's classes. Eight attend the all-day class at North Trenton school and six-half day pupils are taught by Mrs. R. H. Smithrim in her own home. Tenders for the construction of a new school for the retarded children of the Brighton-Trenton district have been called and it is expected that work will commence within a month.

There are three opportunity classes this year. One is at North Trenton school; one at College school and one at Queen Elizabeth school. Sixteen is the maximum number permitted in these classes.

SARNIA MOTHER

(Continued From Page 1)

that's what he said."

Linda and Rosemary said the man, whom they thought they recognized "although we're not positively sure," grasped the woman by the hand and pulled her out the rear door.

She did not return, said Linda, and one by one the children got sleepy and went to bed.

Police made no statement about the death weapon but were reported to have recovered a three-foot length of lead pipe.

OCEAN BARRIER

The Great Barrier Reef, world's largest coral reef runs for 1,250 miles along the coast of Queensland, Australia.

PROFOUND

(Continued From Page 1)

bly line and the management of vast, complicated projects.

What impressed him even more was the spread of familiarity with machinery, along with literacy, at all levels down to the village.

This spread came with the communes, which rural co-operatives began forming in 1958 to increase efficiency. Far from being imposed by the government or party, says Greene, the communes repeatedly were warned by the government not to go too far. Many did. The government today is reorganizing them along more realistic lines.

Greene says there was no forced separation of families except in a few "frontier" projects where temporary barracks had to be built. Most Chinese mothers, he says, far from being torn from their children, were not unwilling to get away from the household drudgery which had been their lot. He says he found the day nurseries crowded with well-tended, well-adjusted children.

Greene says the Chinese on the mainland today thinks of himself as far "freer" than before—free from starvation (if not always from hunger during the last three bad crop years), free of the landlord, the usurer, increasingly free of disease and illiterary and free of despair.

What bothers Greene is the isolation of China. Her people know of the outside world only what their government tells them. They are encouraged to hate U.S. foreign policy and know only the Communist view of it.

But the U.S. public, he says, also is uninformed and often misinformed about much of what has been going on in China these 12 years.

FAST CONSUMPTION

The average motorist could drive perhaps seven years on the 5,000 gallons of fuel consumed by a jetliner in less than two hours.

KELLY'S REXALL DRUGS
411 BRIDGE ST. EAST WO 2-5388
OPEN ALL DAY SUNDAY
FREE PROMPT DELIVERY

PRESCRIPTIONS
• Personal Service

• Speedy Delivery
LITTLES
PHARMACY
164 NORTH FRONT ST.
"Your Neighborhood Store"
WO 2-0393

IF IT'S
Records
IT'S
Rolufs
227 FRONT STREET
BELLEVILLE, ONTARIO
YOUR TRAVEL AGENT
Rolufs
227 FRONT STREET
BELLEVILLE, ONTARIO
FOR
Cameras
AND
Film
SEE
Rolufs
227 FRONT STREET
BELLEVILLE, ONTARIO

MONSTER CAR
B?N?O
$7,500. IN PRIZES
ADMISSION ONLY 50c
Tickets can be purchased now at
TOM LEWIS' CIGAR STORE, 211A FRONT STREET
BELLEVILLE
MONDAY, SEPT. 11
8.30 P.M.
TRENTON
COMMUNITY GARDENS
15-$50. Reg. Games Big $2000. Game
Big $2000. Escalator Game-$200. Special
SNOWBALL GAMES $700. & 1500.
Wide Selection Valuable Door Prizes
PROCEEDS FOR LIONS WELFARE ACTIVITIES
FREE BUS TRANSPORTATION
TO TRENTON AND BACK
BUS LEAVES BIGGS' SERVICE CENTRE IN
BELLEVILLE AT 7.30 P.M. AND 7.45 P.M.

VICTORIA and GREY TRUST COMPANY
"Serving Since 1889"
OUR SERVICES
SAVINGS DEPOSIT ACCOUNTS:
Interest computed at 3% on the minimum quarterly balance and credited half-yearly. Chequing privileges.
TIME DEPOSITS:
Guaranteed Investment Certificates at 5% interest for 3, 4 and 5 years, provide an excellent short term investment and are unconditionally guaranteed by the Company.
RETIREMENT SAVINGS PLAN:
Individuals can now save on their income tax and provide pensions for their retirement by participating in Victoria and Grey Retirement Savings Plan.
MORTGAGE LOANS:
On residential properties, good improved farms and well located business properties.
SAFETY DEPOSIT VAULT:
Safety Deposit Boxes at modest cost for securities and valuable documents.
ESTATES:
The Company acts as executor or administrator of estates, and brings to estates the knowledge and experience necessary for efficient administration.
TRUSTS:
For those too busy or unable to look after their own investments, the Company will act as Trustee.
AGENCIES:
The Company acts as agent for the management of Real Estate, Mortgages and Investments for individuals, also will carry on the administration of estates as agent for individual executors and trustees.
TRUSTEED PENSION PLANS:
Enquire for our booklet which describes the main factors which any employer should consider when developing or amending a pension plan. The booklet explains why trusteed underwriting has become so popular.
VICTORIA and GREY TRUST COMPANY
BELLEVILLE

THE ONTARIO INTELLIGENCER
Founded 1816—Incorporated 1917
Published Daily by
THE ONTARIO INTELLIGENCER LIMITED
Belleville Ontario Canada

Subscription rates:
By carrier in the city, per week 25c
By mail in Canada (except city) per year, if outside 25 mile zone $12.00
By mail in U.S.A. $12.00 per year.
Member of The Canadian Daily Newspaper Association; Member of The Canadian Press; Member of the Audit Bureau of Circulations

Stuck for a Word?

Have you ever been "stuck for a word?"

Of course you have. It is what makes one say "err" and "ahh" when one is speaking. "Err" and "ahh" are the most frequently used words in the English language.

The same thing happens to most of us when we write. For the great majority of us who write for a living, being "stuck for a word" is a common occurrence, but nonetheless frustrating by reason of its frequency.

The typewriter chatters along and then comes to a sudden halt. It has caught up with the mind. Yet how can this be? The words already typed have been carefully arranged. They make sense, as far as they go. But they do not go far enough. They desperately need a verb or a noun—or perhaps that verb or noun is already hovering in the background waiting for the adverb or adjective which alone will make its use appropriate. So many words, so carefully paraded, yet with the fate of all depending on one little word still missing. How could they have been marshalled without thought? They could not have been , comes the instant reply.

It is impossible to write, or to speak, impossible even to think, without words. So we have been taught. Yet there is a contradiction here. Can a thought be meaningless? If not how explain this meaningless array of words, all awaiting one companion to take on life? How could they have appeared on paper unless that companion had also accompanied them in the parade through the mind? That missing word has been forgotten, then? But no, a search of the mind does not reveal it lying around loose on the edge of consciousness. It is hidden somewhere deeper than that.

All this is very puzzling — or was until a few days ago when we read "Generation of Vipers" by Philip Wylie. The noted American iconoclast, in the final chapter, claims that most of what we consider thought is really feeling.

This explains the lost word. We had a feeling and one can feel without words. What we are trying to describe is that feeling and rummaging through the storehouse of our vocabulary we cannot for the moment discover that word which best conveys this feeling.

There is a sense of relief. One is not, then growing terribly-absent-minded, losing without traces those precious words between the time when they are marched out for inspection by the mind and the time when the order to reproduce them on paper is dispatched to the fingers. Nor is one forced to reject the rule that one cannot think without words — or perhaps this would be more accurately stated as without words or a mental vision of the objects or actions which these words represent.

But the sense of relief is short-lived. One grows aware of ominous implications in this discovery. If, so often, the missing word has never been thought, but its meaning merely felt, it follows that so much of our writing — and our speech and even our so-called thoughts — is not the product of our reason but of our emotions. True, these emotions may have originally produced by reasoning, but there is no guarantee for that. One becomes aware that much is suspect where one once felt safe. The missing word, once a mere annoyance, is now at least a red blinker, urging caution; better still to regard it as a stoplight, while reason surveys the sentence and decides whether it is worth while, after all, to continue that hunt for the one word which will give it meaning.

Two Wrongs?

The announcement by President Kennedy of the United States that his country would resume nuclear weapons testing is certainly an understandable reaction to the Russians' unwarranted resumption of nuclear tests.

It is also, unfortunately, regrettable.

The fact that the Russians have conducted three tests in very short order undoubtedly precipitated the American President's decision, which, we are sure, was a difficult one to make. He can hardly be condemned by world opinion for taking this course of action and it is unlikely that he will be.

We believe, however, that if the Americans had refrained from following the Russians' lead there would have been, in the long run, a greater strengthening of ties between the western and neutral nations of the world in the cause of world peace. That such solidarity as could have been achieved in this fashion would have weakened Russian influence much more considerably than the current course will is, of course, a moot point.

History has proven, however, that two wrongs do not make a right especially when it comes to armament races.

Urges Special 'Citycars'

By Alex Jardon in Imperial Oil Review

The day is not far off when traffic in a dozen large Canadian cities will cease to be a bumper standstill—at least, that great "bumper" is gone. The total length of cars, buses and trucks will shrink to only the total length of city streets.

Some planners and officials, aware of the impending chaos, have suggested banning all cars from the downtown area.

Most of the other proposed solutions are based on the idea that the fixed element—the streets and highways—should be remodelled, while the mobile element—the motor vehicles—remain unchanged.

Perhaps the answer lies in a revolutionary new concept in cars.

* * *

At no time to my knowledge has there been a conscious effort to design a car for the express purpose of easing traffic problems. Small European cars and the American compact have helped to a certain extent—as anyone who has ever parked a big car in a meter next to a baby vehicle can testify.

But the main reasons for the small European cars were probably price and economy. They won popularity in Americas through their lower prices, ease of parking, operating economy and, in some cases, sheer originality. American compacts were introduced mainly to meet European competition.

The "Cars of the Future" displayed by North American manufacturers are equally low. They have little air resistance—but they take up a lot of space, and this "traffic resistance" is the problem.

* * *

The length of the current North American models could be reduced by one-third without changing the inside dimensions, producing traffic-wise a vehicle no higher than that of small imports. But to achieve really effective results, the automobile design could split into at least two branches: general purpose, or highway cars similar to the existing types, and special high density traffic vehicles or "city cars," specifically designed for city traffic, just as a racing car is designed for pure speed or a motor scooter for pure fuel economy. A city car is like a pipe dream now, but let's become automotive designers for a moment and see if we can guess a future trend.

The citycar would be about 12 feet long, 5 feet wide and not be another midget model or bear any resemblance to the imported light-weight models, excellent as they are for their own purposes. It would be designed to be used about the same as those of any current North American sedan: permitting comfortable three-abreast seating. This could be achieved in a car not quite as wide as current models, increasing height, placing the engine under the floor, in the rear, and eliminating trunk space.

* * *

The engine could be a flat six (cylinders mounted horizontally instead of vertically or in a "V") already in use in some sports and compacts, or even a conventional six altered to permit horizontal installation.

Despite the increased height, the under-floor position of the engine and transmission would keep the centre of gravity low.

To further lower the centre of gravity, the top section of the body would be of light metal plastics reinforced with steel fibres for safety.

Steering of this model would consist of partially inverted handlebars, similar to those on the city bike without heavy baggage. Lockers for small luggage could be provided under the floor, in the space occupied by the drive shaft in conventional North American models.

The increased height and reduced length would give the citycar a short and dumpy appearance dominated by curves, no compound curves, but the sleek horizontal line of current models.

Citycar would have exactly the same smooth surge of power, would ride as exclusively and have the same solid feeling as cars nearly twice its length. Engine power would be just the neighborhood of 100 brake horsepower. Weight would be only slightly reduced. There would be no attempt to scale down the size of every component to save weight beyond what is required by sound engineering practice. Metal and glass would be of standard size, preferably in inches.

* * *

Aside from its reduced length, the citycar could incorporate other specialized features. Via a very small turning circle, rubber - faced bumpers all around, a transmission geared for city use, easily replaceable body panels, front-wheel-drive and power steering for parking.

It would also have safety features such as bent rests, hydraulically - mounted bumpers and a flexible, though rigid, safety - steering wheel.

* * *

No difficult engineering problems need be involved in the production of such a car, as it would use mostly components already on the market. The main obstacle is purely psychological—a matter of overcoming inherent resistance to radical change in styling, and convincing people that a car-to-park and car-to-handle car does not have to be somewhat cramped.

Infection In Hospitals

Financial Post

"As far as possible, children (and for that matter, adults as well) should be treated at home unless conditions there can be sent to hospital.

So says an editorial in the Journal of the Canadian Medical Association.

It is discussing the infections which patients contract while they are in hospital. Treatments they would not likely suffer had they not been hospital patients.

"Surgical infection," says the CMA Journal, "is still a problem even in the well-run modern hospital which has the courage to publish its figures."

In what the Journal presents as one of the best-run hospitals in Canada, the figures show that almost one fifth of all the children undergoing treatment for bare lip and cleft palate in 1952 developed infection in the hospital.

THE PACKSACK

By GREGORY CLARK

When we reached the cabin that had been promised us for overnight, the guide announced a little indignantly that the woodpile contained largely of balsam.

"And balsam," he said, "hardly wants to burn at all."

It seems to hate to ignite. When it does, it makes sparks, spatters.

"But I'll fix it," said the guide, as he laid the fire in the grate. "I'll put a stick of pine in under it."

And lo and behold the stick of white pine made the fire. A stick of balsam to go to work with a will.

One of our party of three was an executive of a flourishing industry.

"By golly," he said, "that's true that is!" In an office or a plant, you've got a whole bunch of sticks that don't want to burn. But put in one person with gim-and-go to him, and he ignites the whole bundle."

STRENGTH FOR THE DAY

DR. EARL L. DOUGLASS

DON'T JUMP TO CONCLUSIONS

Are you in love with love?

Some people think they are in love, when as a matter of fact they are simply in love with love. They pick out someone and say "I love that person." As a matter of fact they have a deep longing to love and to be loved. They are not necessarily in love with that particular person. They are in love with love.

Now all this has a certain amount of good in it, but it also has mistake and error which may involve a person in later suffering. Romance is a very beautiful thing. It is one of the most beautiful things in life, especially between the ages of fifteen and thirty. But some people are fascinated with the whole idea of being involved in romance. They must be loving somebody and having somebody love them.

But perhaps the right person has not come along yet. If you are not sure, wait and ponder. You either stay married a long time or if you seek the divorce route then you suffer and pay no end. Sometimes you do in fact it is divine. But do not be swept off your feet by it. You think you are inspired by it. Perhaps you are only fascinated. Get your mind and heart together on the issue. Don't listen to the testimony of either one alone. Match the whole situation up to the hard reality of facts.

Then you will see clearly.

LOOKING BACKWARDS

GLEANINGS FROM OUR FYLES OF BYGONE YEARS

20 YEARS AGO

September 9th, 1941

Left parked behind the owner's premises on Front Street, a Bell Telephone truck for Seven Electric Company was reported stolen Saturday night. Sergeant Arthur Earman investigated and found that a bicycle had been damaged near the scene where the truck had been parked. The officer reported that in his estimation whoever stole the truck had headed it into parked bicycle, badly damaging the bike. Later the truck was found abandoned at Trenton.

A tourist, Mrs. Pearl Hill of Windsor, sustained a fractured knee cap, face lacerations and chest injury when the automobile which she was driving collided with the rear of a parked Martin transport two miles east of Belleville early Sunday morning. The injured woman was rushed to the General Hospital where the fracture was reduced.

Robbers gained entrance at the rear of the City Hotel and stole cash and War Savings Stamps valued at $40. The agency and stamps were taken from the hotel safe, which is located in the office at the rear of the building, police were informed, after Ben Yanover, manager of the hotel, discovered the theft Monday night.

Members of the Belleville Red Cross are most appreciative of the generous response of the public of this district to the flag day appeal in Trenton, when well over the one thousand dollar objective was reached by the lassers. The co-operation of the citizens of Belleville and surrounding district is a source of encouragement to those who are carrying out the work of the Red Cross.

30 YEARS AGO

September 9th, 1931

Mayor Geo. A. Reid has been invited to greet the Governor-to be given the Canadian High Commissioner to England, the Hon. G. Howard Ferguson, at the Royal York Hotel in Toronto.

Mr. and Mrs. Milton Delong and Mr. and Mrs. Charles Laing have returned from a motor trip to Toronto, Buffalo, Syracuse and Watertown.

Miss Stella M. Jenkins and Miss Gertrude M. Hall, both of N.Y., formerly of this city, are guests of Mrs. David Waters of Forin St.

The Ontario School for the Deaf opened today with the summer vacation with an attendance of 304 which is the largest on record for the school.

40 YEARS AGO

September 9th, 1921

Mr. Jack Duffy has returned to Rochester, N.Y., after visiting his parents, J. M. Macdonald of Point Anne.

Mr. and Mrs. Steven visited friends in Oshawa recently.

Mr. Reuben Cooper of this city, has purchased the pedal "Ripple" from a Picton resident.

Mr. Stan Currey has returned to the city after spending a vacation in Toronto and at Bowmanville. He is one of our coming star hockey goal tenders, and when in Toronto he arranged for several games of hockey during the Christmas vacation for the Flying Seven of the Scouts.

Mr. and Mrs. J. E. Higgs and family will leave shortly to take up residence in Montreal, where Mr. Higgs has much missed by many friends.

50 YEARS AGO

September 9th, 1911

The third span in the bridge for the Canadian Northern Railway across the Moira River here was being placed in position today.

C.P.R. surveyors are making a survey for a line over Colonel Dennis' farm in this city.

Judge Fralick presided at Division Court today.

A mushmoon which weighed 26 pounds was caught in the bay near Massassaga Park yesterday by a visitor.

Mr. Harry Beaudinaye has returned home after spending a vacation in Toronto.

Mrs. Merkle Mackrite of Leadville, Colorado is visiting her brother Mr. William Johnson, 2nd concession of Thurlow township.

Mr. Gratney White who has been a member of the staff of the Standard Bank here for some time has left for Winnipeg where he will take a position with the Royal Bank. Many friends here wish him success.

History Lies As Usual

The Printed Word

Ralph Allen's new book of Canadian history once again tells of Sir William Mackenzie and Sir Donald Mann, the railway builders and "pauper knights".

These have been a few people who argue with some force that Messrs. Mackenzie and Mann were not always as pure as sinning.

The project of the Canadian Northern Railway, as originally planned, was a wheat-carrying railway from Edmonton to Port Arthur. It probably was a sound project and, if it had been left to that, it could be that Canada would not have any more of a railroad than the United States has, where the bailiff's wringer takes care of most of the trouble, or did until quite recently.

The politicians got into the Mackenzie and Mann act, with the result that the railways went bankrupt quickly and the financial burden on the country still exists. The Canadian Northern was manoeuvred into extending its line southward from Edmonton to Vancouver. The politicians encouraged the Grand Trunk in its unwisdom to establish the Grand Trunk Pacific, with a terminus at Prince Rupert. That line is still remarkable system of canals. unprofitable. Quebec politicians were anxious that Quebec get part of the action, with the result that the National Transcontinental was built from Moncton to Moncton. There also was built the Quebec Bridge, to carry the great Grand Trunk line into Moncton where they would connect with the Intercolonial. The bridge is a monument to engineering and a memorial to the more than 90 men who died in the two disasters that occurred in the course of its building. Today the Quebec Bridge carries scrub automobiles and one or two trains.

The result of all this was financial collapse for Mackenzie and Mann and for the Grand Trunk and the Grand Trunk Pacific. The politicians got off scot free, although as much responsible for the debacle as were Mackenzie and Mann. His is the case of correction not a hope that the memory of these men will be hampered for as George Bernard Shaw causes Genie-man Johnny Appleseed (later Field Marshal) to say: "History will lie as usual".

Modern Values

La Province, Mess

A bill sent by an insurance company after a recent automobile accident indicates a new standard of values in this part of the world. It reads:

"Visit of mechanic to repair car: $5.00.

"Visit of veterinarian for injured dog: $5.00.

"Visit of doctor for injured driver: $3.10."

To Your Good Health

Perspiration Problem Often Lessens as Age Increases

By Dr. Joseph D. Wilson

"Dear Dr. Mister: This problem to me is one for sure. Myself did you who perspires very freely? His shirts are stained and smelly and he is seemingly unconscious of this. He is a happy and well-behaved boy. R. T."

First: The degree of perspiration varies considerably from person to person.

Second: Heavy perspiration of this sort is more common in individuals who are apt to be self-conscious, apprehensive, or timid.

Third: Adolescence, with its nervousness and sensitiveness, may have something to do with all of this which is reasonable.

Fourth: Suggest shaving the area under the arms, and applying any of the anti-perspirant sprays or sticks or lotions (it is not necessary to buy the very good). These are on the market in profusion. Why? Simply because so many people have this same problem. I hope that you gather from the letter that he's not suffering alone. He has lots of company.

Fifth: Frequent baking soda douched on the area may help to dry it up. Use enough but doesn't get the idea that there's any simple, complete, and effective solution to this problem. If he'll be content to keep it under control, instead of those cramps, but very gradually. Third, several of the matters mentioned will do quite a lot to relieve them cramps, so I suggest that you read over, carefully. "I keep having cramps at that time of the month, so will you please tell me what I can do?" Mildest says that. It's possible to relieve them."

World's Happiest People

National Geographic Magazine

Even remote Hunza is contributing its own population explosion.

The hardy mountain people live so long they are beginning to crowd their mysterious little state high on the roof of the world. Hunzas themselves put 90 and retain their vigor well into old age.

The 6,000-square-mile region's 85 miles over treacherous mountain trails by a day to degree. A message, for example, said that it he hadn't been pressed for time, he would have ridden a horse.

Hunza is tucked between Pakistan, Chinese Turkestan, and Afghanistan. It is surrounded in internal affairs, though under the protection of Pakistan.

Locked in by 30,000-foot peaks of the Karakoram Range, the Hunza River Valley is seldom more than a mile wide. Thus the space in which to live and grow is limited.

* * *

In the past, people of Hunza have so lived in idyllic, almost tranquil homeland that few left unless they were banished or criminals. Their primary occupation has grown from 7,000 to 23,000 in the past half century. Over crowding is forcing Hunzakuts to find new lives in the world around. A few struggle down into Pakistan each year.

The remaining Hunzakuts use their meager land well. They terrace the slopes and irrigate with glacial water through an unprofitable system of canals. The mountaineers long have prized fruit trees, related crops, and plowed in contours.

The farmers grow barley, potatoes, carrots, turnips, apricots and wheat, but the staples of the Hunza diet are apricots, grapes, apples and walnuts. The trees on which these grow are given or willed separately from the land they stand on. A Hunza girl hesitates to marry a man who knows where apricots won't grow.

Hunzakuts who become engaged during the year are all married on the same day. On a Thursday in mid-December, known as Marriage Thursday, all diners, couples of each village gather for a big ceremony.

* * *

Everyone in Hunza knows on March 31 whether the first second floor of his simple, square house. Even the blind, deaf, and senile know. A family weathers the blizzards of late winter together, and when it emerges in April another child is added to one window and is sadly hushed. Spring and summer are spent in one occupation or another, with every overlooking valley and mountain. Hunzakuts say they are at home with no roof than one with no view."

The Hunzas have no written history, but legend relates that they are descended from soldiers of Alexander the Great who took Persian wives and settled in the valley 2,000 years ago.

In the old days, Hunzakuts were poor warriors. Even the Chinese empire, at the height of its power, paid tribute to Hunza power, paid tribute to Hunza power, but Mir of Hunza from raiding Kashgar and Yarkand in Chinese Turkestan.

Today the Hunzakuts live in peace. The Mir, Mohammed Jamal Khan, says: "Our lives are simple but pleasant. We have few laws, almost no taxes, and no police. No one is rich, but neither is anyone in need. We live in the world's happiest people."

Lean Virtue

Science Digest

This people have higher moral standards than the rest according to a social psychologist with a doctorate from the University of Modern Churchmen at Oxford last summer.

Michael Argyle said investigations have shown that thin and busy people generally have super egos. He added that this means they have higher standards of conduct, are better able to resist temptation and also experience, stronger guilt feelings.

By R. J. SCOTT

A Lift for Living

The Ingredients of Greatness

By DR. RALPH W. SOCKMAN

Are we as interested in greatness as our grandfathers were? To be sure, we have a keen interest in prominent personalities. Our reading matter reveals that. Fill a book with personal success stories and it will outsell many times a thoughtful book dealing with ideas. The public eagerly devours news about the follies and weaknesses of well-known figures.

A notorious criminal sentenced to serve a lifetime in prison, wrote to a life-sentence friend, asking his friend to be sure to send him any stories which mentioned him. None of the stories would enlist him for meritorious achievements. They would have to refer to a vicious, lawless career. No matter what the stories contained, this convicted robber and rapist wanted to read about himself.

Headlines do not make greatness. Henry Van Dyke once said that "Fame is to nobirsby what solemn music is to a tood noise." In this publicity-proud age and spotlight seeking age, it behooves us to consider what true greatness is. (No wonder editors have over-sized waste-baskets.)

Some years ago Van Dyke unveiled the bust of Whittier in our National Hall of Fame for Great Americans. On that occasion Van Dyke gave the definition: "Fame is durable good renown, earned by service, approved by the wise, and applauded by the common voice." IT'S NOT GREATNESS

A public relations expert once said to me that some men in his profession held that it was good publicity just to have the person or product talked about, regardless of whether the comment was favorable or unfavorable. He himself did not agree. Nor do I. Just to be talked about is not fame and it certainly does not constitute greatness.

Some time ago a magazine compiled a list of fifty persins whom it regarded as the "immortals" of the first half of the twentieth century. The list was brought to me as the Director of America's Hall of Fame with the request that I write a few introductory paragraphs. In the group I noted the name of Al Capone. And I said that I could not lend my endorsement to any list of so-called "immortals" which contained the name of Al Capone. "Why not?" said the reporter. "Al Capone will be talked about 50 decades to come. Nero wasn't good, the Borgias weren't good, but they are still talked about. That is fame." No, merely to be talked about is not fame. Fame is good reputation.

And to be truly great the fame must be durable. For that reason America's Hall of Fame requires that no person is eligible for its colonnade until twenty-five years after his or her death. Did the person work for the prizes of the moment or for values that last?

The second phrase in Van Dyke's definition of greatness is "earned by service." In earning social standing people are sometimes rated by the number who serve them, but greatness is rated by the number they served.

Every person who seeks public office must at least pretend that his motive is to serve the public. And the basic difference between a statesman and a politician is that the former does serve the people.

The worldly way is to seek money and material things by the mastering of men. Christ's way is to be great by the mastering of money, and things for the making of men.

TRICKS OF TRADE

Go on to the next mark of greatness — "approved by the wise." There are tricks in every trade. And cheap talent may dazzle when it first flashes on the public. But the test of worth in every realm is the approval of those who know.

Doctors measure their colleagues not by the spare bench-lenses of their practice but by their contribution to their profession. Lawyers do not hond a fellow lawyer with the accolade, "dean of the bar," because he cleverly wins his cases, but because he confers distinction on the practice of law. Ministers do not measure the greatness of preachers merely by the crowds they draw but by the messages they give and the causes they serve.

Now recall Van Dyke's last test of true greatness — "applauded by the common voice." Prophets and pioneers are not usually popular at first. Golle the apostle: "The Best Man who ever lived went to the cross with the crowd clamoring for His death." That is the faith on which rests this "government of the people, by the people, for the people." That is the faith on which Christ staked His hope.

But give the people time and their sense of values can be trusted to recognize greatness.

STORIES of FAMOUS HYMNS

By HORACE B. POWELL

"Throw Out The Life-Line"

"Throw out the Life-line;

Throw out the Life-line;
Someone is drifting away;

Throw out the Life-line;

Throw out the Lifaline;
Someone is sinking today"

Almost any night, in gospel missions across the world, one is apt to hear the chapel rafters echoing with this grand old soul-winning hymn. It was written in 1880 by the Rev. Edward S. Ufford, a Baptist minister.

Mr. Ufford, who lived on the Massachusetts coast, went one day to visit the life-saving station at Point Allerton, on Nantasket Beach. While he was there the station crew went through a rescue practice and some of the men told the patter-poet about a recent shipwreck near the beach in which the life-saving apparatus had been used to bring many passengers to shore and safety.

Mr. Ufford was fascinated by the drill and by the rescue story. As he heard the command given again and again to "throw out the life-line" and watched it line go out to imaginery victims in a storm-tossed sea, he thought of how men and women, buffeted about on the sea of life, need the saving message of the great Life-Saver. He went home to write the hymn which, through the years, has proved a life-line to Christ for thousands of drifting souls.

LAST CHANCE TO HEAR

LORNE F. FOX & HIS PARTY

WORLD-KNOWN EVANGELISTS, MUSICIANS, RADIO — T.V. ARTISTS

PRESENTING

=DIAMONDS OF AFRICA
NEW SOUND AND COLOR MOTION PICTURE
OF AFRICA — FILMED IN KENYA!

=AFRICAN STYLE MUSICAL PROGRAM
="UHURU" — Lorne F. Fox, Speaker

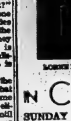

LORNE F. FOX

SUN., SEPT. 10th - 7.30 p.m.

IN CALVARY TEMPLE Dundas and George Sts. Belleville, Ontario.

SUNDAY 11.00 A.M. "7 Churches of the Apocalypse" — Mr. Fox, speaker.

SUNDAY SCHOOL 10.00 a.m. Pastors: H. M. SMITH and L. H. Price

BETHEL CHAPEL

(Corner Church and Station Sts.)

Speaker:
MR. R. W. HELCH
Acheson, Ontario

9.15 a.m. LORD'S SUPPER

11.00 a.m.
"ABRAHAM, THE LIFE OF FAITH"

Also Sunday School Classes for all ages.

5.30 p.m.—GOSPEL BELLS — Radio Station CJBQ

7.30 p.m.—Subject: "NOAH, THE WORK OF FAITH"

THURSDAY, 8.00 p.m.—PRAYER AND BIBLE STUDY

FIRST PENTECOSTAL CHURCH

54 N. Front St.

Rev. B. H. Cross, Pastor

SUNDAY, SEPTEMBER 10th.

10.00 a.m.—SUNDAY SCHOOL FOR ALL AGES
11.00 a.m.—MORNING WORSHIP
7.30 p.m.—BAPTISMAL SERVICE
Tuesday, 8.00 p.m.—Bible Study
Thursday, 8.00 p.m.—Young People's

EVERYONE WELCOME

Standard Church

Coleman St. Near Foothridge

REV. A. J. SLATER, Pastor

10.00 a.m.—Sunday School. Classes for all ages.
11.00 a.m.—MORNING WORSHIP
7.30 p.m.—EVENING SERVICE

PARTICIPATING IN CANADIAN HOLINESS FEDERATION CONVENTION IN WESLEYAN METHODIST CHURCH, SEPT. 12 TO 14.

ALL WELCOME

"MARANATHA"
CHRISTIAN REFORMED CHURCH

72 ORCHARD DRIVE

"THE CHURCH OF THE BACK-TO-GOD HOUR"

All Over Canada and the United States

Listen to Radio CJBQ, Belleville (800)
every Sunday 8.30 a.m.

9.20 a.m.—SONG SERVICE (English)
9.30 a.m.—REV. J. K. F. DRESSELHUIS (Dutch)
2.30 p.m.—REV. J. K. F. DRESSELHUIS (English)
Everybody Cordially Invited

CENTENNIAL FREE METHODIST CHURCH

AVONDALE ROAD

REV. EDITH MACPHEE
Minister.

9.00 a.m.—Light and Life Hour—Dial 1380 CKLC
10.00 a.m.—Bible School
11.00 a.m.—"FELLOWSHIP"
7.30 p.m.—EVENING SERVICE

Plan to attend the Annual Meeting of the Holiness Federation, Sept. 12 to 14 in the Wesleyan Methodist Church.

HOLY TRINITY
Lutheran Church

In the Quinte Women's Institute Hall
Dundas St. East, just east of Herchimer Ave.
REV. HAROLD B. LINDEMAN Pastor

11.00 a.m.—MORNING SERVICE
9.45 a.m.—SUNDAY SCHOOL at Melrose Crescent

A WARM WELCOME AWAITS YOU

CHRISTIAN SCIENCE SOCIETY

MASONIC TEMPLE — 123 FOSTER AVENUE

Subject: "SUBSTANCE"

Sunday Service — 11.00 a.m. Sunday School — 11.00 a.m.
Testimonial meeting 4th Wednesday of each month at 8 p.m.

YOU ARE CORDIALLY INVITED

The Anglican Church of Canada

ST. THOMAS CHURCH & CHRIST CHURCH
SUMMER SCHEDULE OF SERVICES
18th SUNDAY AFTER TRINITY

ST. THOMAS' CHURCH

CORNER OF CHURCH AND BRIDGE STS.
REV CANON A. S. MOCKRIDGE, M.B.E., L.Th. Rector
The Rev. D. W. Hincks, B.A., Assistant Curate.

8.00 a.m.—HOLY COMMUNION
9.30 a.m.—MATINS (Nursery)
9.30 a.m.—HOLY COMMUNION AT ST. PAUL'S MISSION
11.00 a.m.—MATINS (Nursery)
4.00 p.m.—HOLY BAPTISM
7.00 p.m.—EVENSONG

CHURCH SCHOOL—
9.30 a.m.—BEGINNERS AT THE CHURCH
9.30 a.m.—ALL OTHER DEPTS. AT PARISH HOUSE
9.30 a.m.—BIBLE CLASSES AT PARISH HOUSE

CHRIST CHURCH

CORNER COLEMAN AND CATHERINE STS.
Archdeacon the Ven. J. B. Cragg, D.D. Rev Ernest P. Smith
Rector Assistant
The Rev. Michael Carnell, B.A., L.S.T. Assistant Curate

8.00 a.m.—HOLY COMMUNION
9.30 a.m.—FAMILY SERVICE (Nursery)
11.00 a.m.—MORNING PRAYER (Nursery)
4.00 p.m.—HOLY BAPTISM
7.00 p.m.—EVENSONG

SUNDAY SCHOOL—
Christ Church—9.30 a.m.—Main School and Beginners
11.00 a.m.—Beginners
2.30 p.m.—St. George's, Station Street

MIDWEEK SERVICE—
WEDNESDAY—10.15 a.m. HOLY COMMUNION

ST. MARGARET'S ON-THE-HILL

Oriole Park Avenue
Rev L. Arthur Page S.Th. Rector

8.30 a.m.—HOLY COMMUNION
11.00 a.m.—MORNING PRAYER (Family Service)
Nursery in the Hall.
Children from infancy to 5 years in the hall.
Children from 6 years and up to attend church with their parents.

WESLEYAN METHODIST CHURCH

Corner
Everett & Henry Streets
Rev James R. A. Bowman
Minister
Rev. Randy White,
Assistant

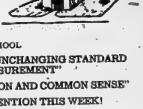

10.00 a.m.—CHURCH SCHOOL
11.00 a.m.—"GOD'S UNCHANGING STANDARD OF MEASUREMENT"
7.30 p.m.—"RELIGION AND COMMON SENSE"

C.H.F. CONVENTION THIS WEEK!

Tuesday, Wednesday and Thursday 8.00 p.m. — Dr. K. E. Geiger, Elkhart, Indiana, President of N.H.A.

Day Services at 9.15, 10.45, 2.15, and 3.45 on Wednesday and Thursday.

Other speakers will include Rev. B. Taylor, Rev. R. B. Warren and Rev. Alfred Rees.

THE PUBLIC CORDIALLY INVITED!

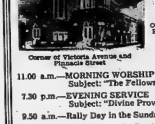

Corner of Victoria Avenue and Pinnacle Street

VICTORIA AVE Baptist Church

Convention of Ontario & Quebec
REV GORDON B. WOODCOCK
B.A. B.D. Minister
Organist
Wm. J. Connor M.A
Choir Director
Dewsby S. Bailey

11.00 a.m.—MORNING WORSHIP
Subject: "The Fellowship of Faith"
7.30 p.m.—EVENING SERVICE
Subject: "Divine Providence"
9.50 a.m.—Rally Day in the Sunday School

The Fairway Avenue Baptist Sunday School resumes its sessions this Sunday at 9.45 a.m.

— Everyone Welcome —

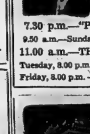

Christian and Missionary ALLIANCE CHURCH

W. Moira and Coleman Sts.
Rev. Sackville Palmer, Pastor
"A Friendly Church in a Friendly City"

7.30 p.m.—"PEOPLE CLIMB TO HELL"
9.50 a.m.—Sunday School for the Whole Family.
11.00 a.m.—THE CHURCH WORSHIPPING
Tuesday, 8.00 p.m.—Bible Study and Prayer.
Friday, 8.00 p.m.—Youth Learn Truth.

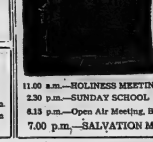

THE SALVATION ARMY

258 PINNACLE ST.

Major & Mrs. J. Carter
Corps Officers
"Make the Army Your Church Home"

11.00 a.m.—HOLINESS MEETING
2.30 p.m.—SUNDAY SCHOOL
6.15 p.m.—Open Air Meeting, Bridge and Front St.
7.00 p.m.—SALVATION MEETING

The United Church of Canada

The Rev. Hugh A. McLeod, M.A., B.D., D.D.
Moderator
Rev. R. C. Galloway, B.A., Oshawa
President, Bay of Quinte Conference
Rev. S. Spurrell, Bloomfield
Chairman, Belleville Presbytery

BRIDGE STREET UNITED CHURCH

CORNER BRIDGE AND CHURCH STREETS
REV. H. M. DAVIS, B.A. Minister

Mr. Robert Reid
Choir Director

Mr. S. Alec Gordon
Organist

SUNDAY, SEPTEMBER 10th.

CHURCH SCHOOL—
9.45 a.m.—Junior, Intermediate and Senior Departments
11.00 a.m.—Infants' Nursery, Beginner's and Primary Depts.

CHURCH WORSHIP
8:30 a.m. and 11.00 a.m.
(1) "DOING WHAT COMES NATURALLY — SELF-ASSERTION"

ALL ARE CORDIALLY INVITED

TABERNACLE UNITED CHURCH

Church Street North of Victoria Avenue
Minister — REV MORGAN G. McFARLANE, B.A.
Music Director — Mrs J. B. Lechtzan A.R.C.M.

SUNDAY, SEPTEMBER 10th.

CHURCH SCHOOL — RALLY DAY
9.45 a.m.—Junior, Senior and Intermediate Departments
11.00 a.m.—Nursery, Kindergarten and Primary Depts.

MORNING WORSHIP
11.00 a.m.—"THE TRAGEDY OF USELESSNESS"
CAR PARKING"— In Tabernacle's large parking lot on John St., behind the church.

HOLLOWAY ST. UNITED CHURCH

CORNER DUNBAR AND HOLLOWAY STREETS
THE FAMILY CHURCH
REVEREND C. W. COLEMAN B.A. Minister
Mr Clifford Templar A.T.C.M. L.Mus. Minister-in-Music

SUNDAY, SEPTEMBER 10th.

CHURCH SCHOOL
9.45 a.m.—Kindergarten, Junior and Intermediate Depts.
Confirmation Class.
11.00 a.m.—Nursery and Junior Congregation.

MORNING WORSHIP
11.00 a.m.—"DIVINE DIRECTION IN DANGEROUS DAYS"

EASTMINSTER UNITED CHURCH

Corner Bridge St. and Herchimer Ave.
REVEREND ALEXANDER McDOWELL, Minister
Choir Director C. Murray Irwin Organist Mrs. G. E. Bennis

SUNDAY, SEPTEMBER 10th.

11.00 a.m.—Nursery
11.00 a.m.—MORNING WORSHIP

COLLEGE HILL UNITED CHURCH

North Park St. Just North of College
REV. ROY E. VESSEY, B.D.

SUNDAY, SEPTEMBER 10th.

9.45 a.m.—Sunday School
11.15 a.m.—MORNING WORSHIP
Nursery during service.
A CORDIAL WELCOME TO ALL!

The Presbyterian Church In Canada

ST. ANDREW'S PRESBYTERIAN CHURCH

CORNER CHURCH ST AND VICTORIA AVE

Rev. R. D. MacLeod, B.A., B.D.

Pastoral Assistant
Rev. W. E. V. Waite
Organist Mr. Hewson Bryce

SERVICES OF WORSHIP, SUNDAY, SEPT. 10th.

11.00 a.m.—MORNING WORSHIP
"THE LINGERING LACK"
7.00 p.m.—EVENING WORSHIP
"THREE WORKHORSES"

CHURCH SCHOOL RE-OPENING:
9.45 a.m.—Junior Intermediate, Senior
11.00 a.m.—Nursery, Beginners, Kindergarten, Primary.
"Not forsaking the assembling of ourselves together" Heb. 10.25

ST. COLUMBA PRESBYTERIAN CHURCH

(cor. Farley Ave. and Bridge St.)
Rev. Norman Hutchinson, M.A., Minister
11.00 a.m.—MORNING WORSHIP
Come and Worship with Us

PARKDALE BAPTIST CHURCH

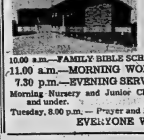

514 Sidney St.
Belleville

Of the Fellowship of Evangelical Baptist Churches in Canada

Rev. Robert Snyder
Pastor

Mrs. Marion Foster, Organist

10.00 a.m.—FAMILY BIBLE SCHOOL
11.00 a.m.—MORNING WORSHIP
7.30 p.m.—EVENING SERVICE
Morning Nursery and Junior Church for children 3 years and under.
Tuesday, 8.00 p.m.—Prayer and Bible Study

EVERYONE WELCOME

SOCIAL and PERSONAL

ENGAGEMENT NOTICE

The engagement is announced of Sheila Jane Hedger, daughter of Mrs. W. A. Hedger, Belleville and the late Mr. Hedger, to Mr. Lloyd C. Kellett, son of Mrs. C. Kellett, Belleville and the late Mr. Kellett. Marriage to take place Saturday, September 30, 1961 at 2 p.m. in Bridge Street United Church, Belleville.

Mrs. Margaret Mott, is a patient in the Kingston General Hospital.

• • •

Mrs. Flossie Moore and Mrs. Olive Van Norman and son Larry left for Toronto this morning to attend the wedding of Miss Barbara Lawrence.

Mr. and Mrs. Frank Gilmour Hibbard are shown signing the register following their recent marriage in Eastminster United Church, Belleville. The bride is the former Rosemary Jane Merritt, daughter of Mrs. H. N. Merritt, Belleville and the late Mr. Merritt. The bridegroom is the son of Mrs. C. F. Hibbard, Bancroft and the late Mr. Hibbard. (Photo by Wm. Ham F. Riley, Belleville).

HIBBARD — MERRITT

A pretty summertime wedding was solemnized in Eastminister United Church, Belleville, on Saturday, August 12, 1961 at 2 p.m. when Miss Rosemary Jane Merritt, daughter of Mrs. H. N. Merritt and the late Mr. Merritt, Belleville was united in marriage to Frank Gilmour Hibbard, Bancroft, son of Mrs. C. F. Hibbard and the late Mr. Hibbard, Bancroft. The minister of the church, the Rev. A. McDowell officiated before a background of mauve, pink and white gladioli and 'mums.

During the ceremony traditional wedding music was played by the church organist Mrs. G. H. Rennie including repeats of Lohengrin's "Wedding March", "O Perfect Love", and "Ave Maria" by Schubert during the signing of the register.

The bride given in marriage by Mr. Arthur M. Merritt of Bancroft, was lovely in a bridal gown of white silk organza sheer, over taffeta, accented by a circular neckline outlined with appliqued lace and having long fitted sleeves. The full skirt flowed to a semi-chapel train and was shirred with lace and taffeta edged with lace applique. Her headdress was a tiara adorned with seed pearls which held in place her finger-tip veil. She carried a bouquet of white carnations and white feathered carnations with variegated ivy.

The matron of honor was Mrs. Wayne Coe, Belleville, sister of the bride, gowned in white lace over taffeta with mauve cummerbund and mauve picture hat and sheer. She carried a bouquet of mauve gladioli. Mrs. James Kierstead of Kingston, sister of the bridegroom was bridesmaid, wearing white lace over taffeta, accented by a cummerbund and pink picture hat with matching shoes. She carried a bouquet of pink gladioli.

The little flowergirl Miss Shirley Ann Coe of the bride was a pretty picture in pink silk organ dress and carried a basket of baby 'mums and tiny pink Sweetheart roses.

Mr. Ted McGovern of Toronto was groomsman, while Mr. Wayne Coe, Belleville, brother in law of the bride was usher.

Following the ceremony a reception was held at Club Canada, Belleville where the bridal table was prettily appointed in white damask, centred by a three-tier wedding cake, topped with a cluster of Sweetheart roses and baby 'mums with misty tulle about the base. The bridal bouquet was placed in front of the cake added to a pretty nuptial setting.

Mr. and Mrs. Robert Henri VanGyzen are pictured following their recent marriage in the Chapel of 6 R.D. Trenton. The bride is the former Sharon Ann Davies, daughter of Mr. and Mrs. G. E. Davies, Belleville. The bridegroom is the son of Mr. and Mrs. H. VanGyzen, Wellington.

VANGYZEN — DAVIES

Pink and white gladioli decorated the Chapel of 6 R.D., Trenton, for the marriage on August 19, 1961, of Sharon Ann Louise Davies, daughter of Mr. and Mrs. G. E. Davies, 113 Hunswood Drive, Belleville and Robert Henry, son of Mr. and Mrs. H. VanGyzen, Wellington. Flight Lieut. Padre R. Blair officiated at the evening ceremony.

Given in marriage by her father, the bride was gowned in white nylon with embroidered bodice and panel down the back of the skirt, round neckline and short sleeves. Her veil was held by white flowers and she carried a prayer book with pink baby roses and Stephanotis-valley.

Miss Ann LaGrave, 29 B. Lawrence Drive, Trenton, bridesmaid, was wearing a turquoise dress with sequined top and jacket. She wore a circular veil held by white flowers. She carried a crescent shaped bouquet of white flowers with centre tinted to match her dress.

John VanVaals, Ontario Street, Trenton, was groomsman and ushers were Ronald VanGyzen, Wellington, and Donald Davies, Belleville.

The reception was held at the home of the bride's parents. The bride's mother wore a beige sheath with jacket, green hat and gloves and corsage of pink rosebuds. The bridegroom's mother chose a blue linen flowered nylon dress with matching hat and gloves and corsage of pink carnations.

The bride's table was centred with a three-tier wedding cake topped by a miniature horn of plenty filled with roses.

Mr. and Mrs. VanGyzen will reside in Belleville.

Out-of-town guests were from Trenton.. Kingston and Smithfield.

IODE Awards Bursaries to 7 Students

Mrs. Peter L. Robinson, National President, I.O.D.E. has announced that thirty Canadian high school graduates have been awarded bursaries to the value of $42,000.00 from the I.O.D.E. Second War Memorial Trust Fund. Of these, seven have been awarded in the Province of Ontario.

The bursaries valued at $1,000.00 each, are tenable for four years and are available only to sons and daughters of deceased or seriously disabled veterans of the Second World War.

Photo by Lambert Studio

Mr., Mrs. W. R. McCreary Happily Wed 50 Years

Well known residents of Belleville's East Hill area, Mr. and Mrs. W. R. McCreary, 122 Bridge Street, East, celebrated their 50th wedding anniversary on Wednesday when they were "at home" to approximately 100 guests.

Last Sunday at the Lakeshore Hotel a family dinner was held in honor of the occasion. Present were Mr. and Mrs. McCreary, their four children, and eight grandchildren.

A well known figure in the Bay of Quinte district cheese business for close to half a century, Mr. McCreary was born here. Mrs. McCreary is the former Ethel Mather, daughter of the late Mr. and Mrs. James Mather.

With the exception of three years in Montreal following their marriage the couple have lived in Belleville all their lives. They are members of St. Andrew's Presbyterian Church.

Mr. McCreary has been in the cheese business since 1914 and at one time made regular trips to nine district cheese boards to purchase cheese.

TRANSPORTING CHEESE

Two decades ago, he instituted transport of cheese to Montreal by water and his package freighter the old Citm Allan was a familiar sight on its weekly trips in an out of the local port.

Following the war he purchased a larger all steel freighter built for the Chinese coastal trade. As the "City of Belleville" the new boat was used on the Montreal run until it was sold a number of years ago for service along the British Columbia coast.

As president of the Canada Transport Ltd. Mr. McCreary is still active in the business which he built up. The firm now owns a fleet of about ten transports and has a cheese warehouse and storage on Pinnacle Street. All three sons are in the business as is the family business.

Mr. McCreary formerly took an active interest in municipal affairs and is an ex-member of the Belleville Board of Education and also ex-member of city council.

He is proud of his 30-year jewell as a member of the Eureka Masonic Lodge which he received this year.

Anniversary congratulations were received from Prime Minister John Diefenbaker, from Provincial Secretary Irvine Yaremko, and from the federal members for South Hastings Lee H. Grills. Dozens of cards and other congratulatory messages, as well as flowers and anniversary gifts were also received.

All three sons William, Allan and Harry McCreary live in Belleville; while their daughter Edra is secretary of Canada Transport Ltd.

Many Honor Pastor, Family On Departure

TWEED — The Rev. Keith Sprackett, pastor of Tweed Pentecostal Church for the past two and half years, conducted his farewell service on Sunday evening with a large congregation in attendance.

His Mrs. Sprackett and their two children left early on Monday morning for their new pastorate in the Pentecostal Tabernacle in Orangeville.

Since coming to Tweed the Sprackett family have earned the respect and friendship of the community and their departure is greatly regretted, not only by the congregation but everyone who has made their acquaintance.

Mr. Sprackett is the son of Mr. and Mrs. Ross Sprackett of Timmy and a grandson of Mr. James Sprackett, ex-warden of Hastings County and reeve of Tudor and Cashel for more than 30 years. After graduating from Bible College, six years ago, he was engaged in evangelistic preaching throughout the United States and Canada, until his appointment to Tweed.

His wife is the former Jean Faulkner, of Belleville.

On the evening of August 25th the members of the congregation gathered at the home of Mr. and Mrs. Melvin Leake, 24 Tweed, to honor Mr. and Mrs. Sprackett and their two daughters and they were presented with several lovely gifts.

At the Saturday morning service, Mr. Sprackett was presented with a beautiful Bible by the members of the congregation.

Mr. Sprackett has yet been named to the Tweed pastorate.

Woman Enjoys Driving in Sulky Races

CALGARY (CP) — Owner, driver, trainer, groom and "stable boy" Mrs. Monrief prefers the role of the harness race sulky driver to that of the spectator—it's less nerve-racking.

Here during the summer circuit of the trotters and pacers in Western Canada, Miss Morrisey usually can get all keyed up when I'm looking on. I feel much better when I've got the reins myself."

She left her farm in Bellingham, Wash., in June and has been on the road all summer. She raced in meet at Ladner, B.C. before coming to the Calgary meet.

As a full-fledged driver, in 1958 she travelled the circuit from Reg Meadows, Calif., to Santa Anita to Richelieu Park in Montreal.

Apart from driving, she trucks her two standard-breds from meet to meet, grooms, feeds and waters them and cleans their equipment.

While she's on the road, Miss Morrisey's sister stays at the farm and looks after her other horses—a stallion, mare and one-year-old stallion in foal. The 30-year-old stallion is the first horse Miss Morrisey rove in a race.

Few women take up racehorse driving, but Miss Morrisey says: "I'm more nervous driving a truck on the Los Angeles freeway. I wouldn't say I'm a dangerous sport . . . I sometimes scarres the life out of a woman."

For her, there's a special touch of excitement.

"It's that rush for the first turn. . . ."

WEDDING INVITATIONS?
RONALD KEEL JEWELLERS
326 Front St. at Victoria Avenue

Former Citizens Feted With Surprise Party

CAMPBELLFORD — About fifty friends assembled at the home of Mr. and Mrs. Arthur McConnell, former residents of Belleville and recently moved to Belleville, journeyed there recently to completely surprise them in their new home on Bridge St. E., on Thursday last.

The time was spent in reminiscing and all participated in a social time.

Mr. and Mrs. McConnell were given seats of honor in the spacious living room while George W. Locy read an address which expressed the feeling of all present in the loss of two highly regarded citizens of Campbellford.

Miss Armour, assisted by Mrs. J. Locke, presented the couple with a beautiful set of bronze canisters on behalf of the group.

Delicious refreshments served by the ladies, rounded out the evening.

Mr. and Mrs. McConnell expressed their thanks, saying they would always carry pleasant memories of the years they had spent in Campbellford.

When Youth Replies 'I Can'

By ALMA MASON

Someone has said that the only difference between a difficulty and an impossibility is that one takes a bit longer to accomplish.

Emerson said, "So high a grandeur to our dust; so near is God to man; when duty whispers low 'Thou must' the youth replies 'I can'."

Jesus said, "With God all things are possible." Determined endeavour liberally sprinkled with courage and faith in God will move mountains.

When children in a home said "I'm afraid" or "I can't" the father used to remind them of an old fable story. He used to tell them of an immense cylinder which hung from the roof of a large room in a scientific institution. Dangling at the end of a string in front of the cylinder was a tiny cork. The cork weighed one ounce. On the interest of science a man reputedly threw the cork against the cylinder. To the amazement of many people the cylinder, afterhall an hour the cylinder would tremble and finally swing back and forth. The feebis but persistant blows of the cork accomplished what seemed an impossibility.

It is so easy to cultivate a negative or haphazard attitude to personal progress. Perhaps humans can be divided into two classes; The one class possess a latent desire to do something worth while; to function in a bright and dazzling manner to endeavor, yet doubt and hesitate and delay. Their lives run out without soaring to the heights of accomplishment they would well scale. These are the folk with a "Yes - but" attitude.

In the other class one finds people who' vision a goal, have definite objective and strive with bone and brawn and sinew to attain it. Hindrances and handicaps only spur them on to greater efforts. These are the folk with the "Yes - I can" attitude.

Where does one receive the motivation and the faith and the extra push that projects one into the class who shout "Yes - I can" policy? Usually this attitude is developed early in life. It must commence springs from home and gallant and concerned soldiers called "Mom and Dad".

Mary Lyon worked in her brother's home for nine years before Mount Holyoke Seminary, Massachusetts, was founded. She herself was its principal until her death.

I'm sure one would say that a baby who became deaf, dumb and blind at nineteen months of age would never become a writer and lecturer; yet, Haine Keller, whom scarlet fever deprived of sight, hearing and speech at that age, achieved remarkable knowledge and wide-deserved fame in both these pursuits.

A famous woman doctor said she owed her success to the example her mother had set her. She said, "Her face mounted and conquered a difficulty and blank life. Her ever ready courage was subjected to a ruthless economic pressure and to dreadful grief and disaster. She was dauntless and unafraid. I often asked myself about the source of her unfailing courage and her unfailing optimism. She said, 'When you just have to do things and face up to distressing situations you don't have to think about the needed courage to do them. You disregard the fear. What discouraged me the ones who have a chance to stop and think about things are how they are feeling. When something has to be done and there is no alternative to do it can you call on God for help and obtain your answer?"

No wonder the great surgeon called the pranks of removing. How could she not feel at one with such a philosophy forever ringing in her ears?

A world renowned scientists said, "I believe that any seemingly impossible project can be accomplished by the exercise of boundless faith, mustard seed faith and prayer, mental interest and ceaseless work".

No more wonderful bequeaties faith and prayer were placed garment in the children of this great family. Mental interest seemed a necessary factor to spur him on into the halls of fame.

As the small cork in the laboratory story moved the giant cylinder, faith and noble continued effort will move mountains. Faith will bless and strengthen effort will turn a doubtful and shadowed soul into one surging with power and obedient purpose.

Do you need courage for the task,
You who in slothful sun now bask,
Does your weak heart need Faith's blessing
Your shrinking body gallant food?

Hark to the whisper of the grass,
Who toil beyond the sunset gate;
Who scoff at weak and wayward man;
Who bravely, blithely say
"I can."

He who now stands on heights of fame,
A lonely, bitter highway trod,
But grew his roots in home and God
To gain the irksome path he trod,
"I can."

A.M.

EQUAL PAY

Federal legislation aimed at guaranteeing equal pay for equal work by women in federal service came into effect in 1956.

Summer Dresses
CITY CLEANERS
160 E. MOIRA ST.
DIAL WO 8-6407

House of Braemore
Elegant Living Room Furniture
moderately priced
SELECTED FOR OUTSTANDING DESIGN
sofa about $329 chair about $229 depending on fabric
Enduring quality — lasting comfort — at leading stores everywhere
SEE THE ELEGANT
House of Braemore
LIVING ROOM FURNITURE
AT
WRAY'S
HOME FURNISHERS
"The Furniture House of Quality"
306 Front St. Belleville

ORDER NOW!
HAVE COMFORT "ON TAP" WHENEVER YOU NEED IT!
Don't let cold weather catch you with your fuel oil supply down! Let us fill your tank now and be ready to "turn on the heat" at the first drop in the temperature! Call us.
EXCLUSIVE DISTRIBUTORS OF
Premium KLEEN-FLO Fuel Oil
Just Dial WO 8-5571
HARRY SMITH FUELS LIMITED
"Exclusive Distributor"
133 PINNACLE STREET WO 8-5571

Paris Presents Vivid Panorama of Life

Sidewalk Cafe on the Champs Elysees, complete with colorful table umbrellas, is typical of Paris' warm, outgoing charm.

Readers' Saturday Column

As conducted by Mary Moore

QUESTION:

I would like to offer this suggestion to the lady who wrote to ask for a dessert for her 40-person barbecue. In the United States this is pommonly known as a "Hershey sandwich" — chiefly because one generally uses a Hershey bar. Any plain, milk chocolate bar will do. Each person makes his own sandwich: simply put a small square of chocolate on a graham wafer; toast a marshmallow and place it hot on the chocolate; top this with another graham wafer and press gently together. This is very tasty, albeit rich. There is a restaurant in Seattle, Washington that specializes in what they call a "French Dip Sandwich". This is thinly sliced, rare roast beef in a small, individual French loaf and one dips this into a sauce. Have you a recipe for this sauce? When I tasted it it seemed chiefly made with bouillon and red wine. Absolutely delicious and an excellent application for left over roast beef. I would like to thank you for offering a consistently interesting and most helpful column. Mrs. W. F. G.

ANSWER:

Thank you. The following may be the sauce you are seeking:

WINE SAUCE (for pork chops or leftover beef):

½ cup dry white or red wine, 1 onion, chopped, 1 small carrot, chopped, ½ cup chopped celery, garlic clove, minced, 2 tablespoons butter, ¼ cup flour, 1¼ cups beef bouillon, 2 tablespoons chopped parsley, 1 bay leaf, crumbled, 6 peppercorns.

Saute onion, carrot, celery and garlic in butter for 10 minutes. Add flour and cook, stirring constantly until brown. Add bouillon and stir until thickened. Add wine and remaining ingredients, cover and simmer for 1 hour. Strain.

QUESTION:

. . . We have a flowering crab tree and it is loaded with fruit. Can the fruit be used for jelly and if so, how? — Hattie.

ANSWER:

Yes, the fruit of the flowering crab is edible.

CRAB APPLE JELLY:

Wash, stem and cut crab-apples into quarters. Just cover with cold water. Boil until fruit is soft and mushy, crushing if desired with potato masher. Pour into moistened jelly bag and allow to drain until dripping stops. Do not squeeze bag. Measure jelly. Do not make up more than 3 cups at one time. Boil juice 3 minutes. Test for pectin. (See Thursday, September 7th under Grape Jelly). Add slowly 1 cup sugar for each cup of juice. Boil briskly uncovered until when dipped up with metal spoon it runs off in a sheeted stream but separates into two distinct lines of drops which finally flow or "sheet" together, the jelly stage has been reached. Immediately remove from the heat. Let hot juice stand in kettle for about 1 minute and remove last bit of scum. Pour into hot sterilized jelly glasses leaving at least ¼" space at top. Let stand until partially set, then pour a thin layer of hot, melted paraffin to completely cover the jelly and leave until hardened. Then add a second layer of melted wax, rotating the jar so that it will adhere to the glass to form a close seal. Cover and store in a cool, dry place.

Dinner Menus

by Mary Moore

SATURDAY

Chili con Carne; Old-Fashioned Cole Slaw; Rye Bread; Melon Ball Fruit Cup; Cocoanut Flake Layer Cake; Tea.

Going Places

By Shirley and Bob Sleane

Paris — Everyone, it seems, has the idea that to enjoy Paris he must discover the "real" Paris.

This, we gather, is some kind of fourth dimension world occupied almost exclusively by Ernest Hemingway characters, Charles de Gaulle, the Baroness de Rothschild, Yves Montand and Givenchy. Only the recognoscenti — the finders of quaint bistros, secret salons and places that are whispered about — may enter it.

In the face of such notions, it is sometimes difficult to explain that few cities of the world are as wide open to the visitor as Paris — including most of the places that are just whispered about.

New York has its restaurants where you may not even get in unless you're a celebrity, and London has developed a sub rosa world of private clubs and hidden shops. Even staid Rome has become notorious for its La Dolce Vita high society that moves as unnoticed as possible through private haunts of its own.

CLOSE TO SURFACE

But in gregarious Paris, the world's most beautiful and civilized city, it's all close to the surface. Whatever you'd like to do or see is readily discoverable and probably done by the Parisians.

There is, for example, nothing terribly mysterious about attending a salon showing of a couturier. The great names of the fashion world are not averse to selling their garments to tourists or to anyone else. An introduction to a salon is technically necessary, but travel agents can usually arrange one or more. If not, hotel concierges are managers can.

The last thing the world's greatest restaurants want is to remain secrets. One of the joys of dining in Paris is that even the most renowned places are moderately priced. By North American big-city standards and they house tourists as graciously as they do their regular clientele.

Two of the most famous and supposedly exclusive are Maxim's and Tour d'Argent — the "21" and Four Seasons of Paris, the places to see and be seen. Outlanders are write treated with disdain, the service is always solicious and impeccable, the food specialities (sole Albert, pressed duck) indescribable and only the extravagant need spend more than $70 a person for dinner, including cocktail, wine and service.

The out-of-the-way bistros that many consider the gourmet soul of Paris are rarely so out of the way that you couldn't discover a few yourself. It isn't always as easy as walking down the street and picking one out, though that often works. But just as often you might find the equivalent of one of our diners or luncheonettes. Hotel concierges (a concierge is a glorified bell captain) keep lists, of all the city's recommended eating places, including the smallest, and guide you according to your taste of the moment.

A bistro, in case you didn't know, is not a dive. It's traditionbound and usually family-operated restaurant with a limited menu. But the specialties have been cultivated to a zenith of culinary art refined over a few generations. They may or may not have what we call a top sphere, but they always have personalities of their own and much that makes conversation for years to come.

THE FAMILY COUNCIL

Rachel C. — I tell my sister not to encourage guy's dancing attentions.

Carla T. — Guy's an artist through and through. They cannot help styling!

• • •

Rachel C. — My sister and her husband don't see anything to be worried about although their 10-year-old son likes to wear his older sister's dresses, his mother's shoes and hats and make believe he's a female. We live nearby and I think when he comes to visit carrying a doll!

I know there's danger in this, but I haven't been able to put my finger on exactly what it is to convince Carla in time. She's sure he won't be homosexual. She insists that all great artists are normal men who have a feminine appreciation for beauty. This is her way of encouraging Guy to become a great artist.

• • •

Carla T. — I don't see anything wrong with Guy's enjoyment of dress-up games or his primping and preening in my high heels and lipstick. He must must every boy be a rootin'-tootin' cowboy? Lord Byron wasn't. Frank Lloyd Wright wasn't nor was Nijinsky.

Guy's a healthy, normal kid there are no complaints from his teachers. It just happens that he excels in artistic fields and not in athletics, even though he's fast enough at baseball and swimming.

My husband and I know that he is afraid of. But she needn't worry. Guy knows he's a boy and he'll grow up to be a talented man, sensitive to beauty.

As for entertainment, Paris has as many clip joints as any big city. But if you're a frequent them, the trick is to nurse a single drink for an hour. Any thing — the standard minimum — and if they try to bring you another, politely but firmly say through — and they will — just cancel it.

But Paris' best and most honestly priced entertainment is found at its most famous showplaces, the Lido night club and the Folies Bergere. At the Lido, only the moderate price of a good dinner, you can enjoy the world's most spectacular floor show, a dazzling extravaganza of color, music, costumes and inoffensive nudity that runs through ice skating, water ballet, football and comedy for no less than five hours. The clip joints pale by comparison.

The Folies Bergere is a less expensive version of the same thing. Many visitors are disappointed in it after the Lido, but most have to try it once.

In a city that is the world headquarters of civilized woman, shops are the easiest of all pleasures to find. Hairdressers, jewellers, milliners, art and antiquities stand cheek to jowl on what seems like mile after mile of shopping streets. All you need is a stout pair of walking shoes plus a natural born sense of bargain. Your woman hasn't got it?

Walking is perhaps the most subtle pleasure of Paris. A stroll along the quais, the banks of the Seine, the walks of the Bois de Boulogne, the sun-and-shade dappled boulevards, the bitter of the Marche aux Puces (Flea market) and the clatter of Les Halles (the produce market) or the honky-tonk of Place Pigalle lends them an intimacy and reality that no sightseeing bus can.

It doesn't take long to feel what everyone eventually feels that just to be in Paris is enough.

SPEAKING of MANNERS

PATRICIA LEWIS

MAIL CALL

Question — Recently some friend brought us a bottle of red wine when they came to dinner. I already has some on white wine clothing, so I put their bottle away. Later, my husband said I should have opened the gift wine, since it obviously was intended for that purpose, and that I pulled a boner. Did I? — M. O., New York City.

Answer — It wasn't a big blunder, so it wouldn't fret over it. If the wine was a type that didn't go with the meat course, then it wasn't necessary to uncork it. If it was, it probably would have been more diplomatic to serve it and hold the other in reserve.

ask henry

The writer of this weekly advice column is an 11-year-old boy. The advice he gives is strictly his own. It has not been changed by his parents or the editor. He welcomes letters from parents. If you want him to discuss your problem write to ASK HENRY in care of this newspaper.

Dear Henry:

I have noticed that most of the children your age do not help their parents with household and garden chores the way we did when we were young, and my grown sons did when they were kids. Why is this so? Do you think your generation would be happier and better off if they shared home responsibilities?

WORRIED GRANDMA

Dear Worried Grandma:

Sorry it took so long to answer your letter but I had a few responsibilities to carry out first. A few responsibilities make a kid feel one of the family. With two many of them the kid might not want to be in the family.

A little more praising and a little less nagging would make it much easier for parents to handle the mischievous adults.

HENRY.

Dear Henry:

You are certainly hearing and reading about the many problems our world is facing today. You probably know how difficult it is to find a solution so that people can live happily without worrying that tomorrow they may be turned to ashes. Tell me Henry, does this depressing situation affect you kids?

INQUIRING.

Dear Inquiring:

Children are happy, they don't worry about the situation. Their biggest problem is how to get home free in a game of "hide and seek" or how to make good marks at school. Their biggest worry is that the television could break down one day. Only the more mature kids have mixed feelings and worry about a war.

HENRY.

Dear Henry:

I have this six-year-old cousin and he is always getting me in trouble by starting a fuss. How can I keep from fussing with him?

CAROLYN.

Dear Carolyn:

HENRY.

Be deaf, dumb and blind to him.

Dear Henry:

I have four children, oldest 16 and youngest 16 years. The youngest is a great starter of things and appears ambitious, but he is a poor finisher. He failed his first year high school so he may fail again. The teachers tell me he is quite bright and he even led his class last year in typing. What should I do?

FRUSTRATED.

Dear Frustrated:

Most bright boys get tired of doing one thing too much. The only solution is a lot of encouragement, no matter what. Your boy slows down when you slow down in giving praise. Turn down the accelerator and give him more gas.

Dear Henry:

I am 13 and have three sisters. The two oldest and myself have to take turns in looking after my little brother. Every time I want to go somewhere it is my turn to baby sit. Could you tell me how I could get out of baby sitting? I have tried to pay one of my sisters or trading with them.

BABY SITTER.

Dear Baby Sitter:

You can't get out of it so you better baby sit or your father will make it so that you won't be able to "sit" at all.

HENRY.

FREE Mother Parker's tea bags

by popular demand MORE DISNEYKINS TO COMPLETE YOUR SET

FOX & FOX REAL ESTATE BROKERS

WISH TO ANNOUNCE THAT

MRS. IRENE GOSLIN

has joined their sales staff and will be pleased to be of service to you in all your real estate needs.

WO 2-5744 and WO 2-5803

Announcement!!

MRS. PATRICIA TURCOTTE, B.A., A.R.C.T.

ANNOUNCES THE OPENING OF A STUDIO FOR THE TEACHING OF PIANO.

Inquiries will be received to September 15th.

FOR FURTHER INFORMATION CALL — WO 2-6365

Lady Borden Special...

ALMOND NOUGAT ICE CREAM

Extra cream makes it extra good... and lots of chopped roasted almonds and crunchy nougat make it even better. It's a rare 'n rich tasting treat you can get this month only at your Borden's dealer. Try some tonight.

Borden's

VERY BIG ON FLAVOR

PROGRAM CHANGES

SUPPER HOUR NEWS AND SPORTS DAILY AT SIX

CITY COUNCIL BROADCASTS MONDAYS AT NINE

TEEN-AGE BOOK PARADE SUNDAYS AT FOUR FORTY-FIVE

SOCCER SCOREBOARD SATURDAYS AT SIX FIFTEEN

JIMMY CORRADI SUNDAYS AT ONE

CJBQ - RADIO - 800

Stirling

STIRLING — Mrs. Louis Rodgers has returned to her home at West Hill after a two month holiday with relatives in the village.

Mr. and Mrs. Fred Hillett and Mrs. S. J. Elliott were guests at the Dorcas – Elliott wedding at Full Gospel Tabernacle, Frankford and the reception which followed in the Masonic Hall.

Mr. and Mrs. Harvey Pitch, Mr. and Mrs. Maurice Bell and Mrs. Claude Tucker attended the "At Home" on Sunday afternoon at Frankford in honor of Mr. and Mrs. Ross Lott and Mr. and Mrs. Percy Charlesworth, who were observing their 40th anniversaries.

Mr. and Mrs. Gerald Brooks spent Sunday with their daughter and her husband, Mr. and Mrs. E. Pulver, Prince Edward County.

Mr. and Mrs. Earl Johnson are on vacation this week during which time their bake shop will be closed.

Mrs. William Montgomery, Robert and Barbara attended the funeral of Mrs. Edward Montgomery at Campbellford on Saturday.

Mr. and Mrs. Claude Dafoe, Kingsville are holidaying with Mr. and Mrs. Harvey Pitcher and Mr. and Mrs. Lloyd Dafoe.

Mr. and Mrs. Melville Bowman, Stirling R. R. 2, Mrs. J. Sharp and several other members of the Bowman family attended the wedding of the Rev. Robert Bowman and Miss Ruth Darwin Elliott at Frankford on Saturday afternoon.

A large number of Stirling Rawdon relatives and friends attended the 50th anniversary of Mr. and Mrs. Fred Bird held in the I.O.O.F. Hall on Wednesday afternoon. The honored couple were the recipients of a large spray of lovely gifts and greeting cards.

Mr. and Mrs. Bert Harwood and granddaughter Cindy Lee Ludington, Michigan are holidaying with their cousins, Mr. and Mrs. Harvey Pitcher.

Mr. and Mrs. Earl Rutan and daughter Marie, Kingston spent last week with Mr. and Mrs. Clifford Silos and Miss Verda Silos. They were returning home after a holiday at Owen Sound and the C.N.E. at Toronto.

Firth Bateman son of Mr. and Mrs. Elwood Bateman of Rawdon township "camped" during his stay at the Intermediate boys camp at Camp-on-the-Moira.

Miss Marie Bottam, Kingston, spent a couple of weeks with her grandparents, Mr. and Mrs. Clifford Silos, Front Street.

The Rev. and Mrs. H. R. V. Walker, Hicksville, Mr. and Mrs. Henry Fayrell, Trenton, were among those who attended the "At Home" in honor of the 50th anniversary of Mr. and Mrs. Bird, Stirling.

STORK SHOWER

On Wednesday evening about 30 ladies gathered at the home of Mrs. Robert Hunter and tendered Mrs. Donald Williams a surprise stork shower. The guests enjoyed a court whist and the hostess and co-hostess Mrs. Russell West provided a variety of delicious prizes. The guest of honor was the recipient of a large array of lovely gifts which were unwrapped and passed around for all to view. She also received thanks on the hostesses for the delightful evening in her honor and to her friends for gifts. The hostesses served refreshments and all enjoyed a social half hour.

H.S. STAFF

The Stirling-Rawdon District High School opened Tuesday, September 5th. The staff is as followed:principal — J. L. Grose, B.A.; assistant principal E. C. Hay-Ellis B.A.; physical education — S. L. Allcorn B.A.; French — Mrs. G. W. Bailey, B.A.; mathematics — J. W. Baby, her M.Sc.; history — R. W. Carson M.A.; commercial — Mrs. J. Crangstan B.Com.; latin and physical education— Miss Rose Marie DeCarlo; shop — W. J. Farmer, B.A.; science — H.C. Hemmerich, B.A.; home economics — Miss Francis Lyons, B.Sc., and geography and guidance — H. M. Rattray B.A.

Three of these teachers are new on the staff. There will be a new commercial course this term. The building has been renovated and a large new portion built and all is in readiness for the fall season.

P.S. STAFF

Mr. Marvyn Scott will again be principal of the public school and the staff members are: Mrs. Eve McGee; Mrs. Beehive Wood; Mrs. Bruce Bell; Mrs. Glenn Heath; Mrs. Clarke Rodgers; Mrs. Lindsay Mills and the music supervisor is Mrs. Craig Watson.

Mr. and Mrs. Grant Potter recently entertained Miss Barbara Graham of Belleville.

REPLACED STEAM

The Canadian National Railways had 2,134 diesel locomotives in service in 1961.

Your Car

Steering Easily Affected by Many Things

By EUGENE B. MILMOE

Does your car steer easily on turns and curves, tend to straighten itself out when a turn is completed and hold a true course on a level straight-away?

Many things affect steering. Two of the most common conditions, misalignment and unbalance wheels, can bring on a variety of troubles — hard steering, wandering, pull to one side, shimmy or wheel shock. If these do not cancel about the pressure — especially too little or uneven inflation — don't expect steering to be as safe and sure as it should be.

Worn, grease-starved or poorly adjusted front wheel bearings rate a good share of the trouble. Even faulty springs and shocks will cause steering troubles. If worse, you can't write off the steering gear and system, itself. Wear, lubrication and adjustment are the picture here, also. But, generally, the more likely culprits are those first mentioned.

H. W. asks: "Can a 6-volt light bulb be installed in a car which has a 12-volt electrical system?"

(A) It can — but it will burn right out.

G. G. writes: "I once read that it is possible to get better gas mileage by blowing the carburetor air cleaner. Is it?"

(A) Whoever wrote this must have been a car salesman or an engine modifier. The only part which would be constantly rushing in through the carburetor would ruin the engine just as surely as if you had poured a few buckets of sand.

Pro m.R.D.: "A car whose front wheels keep blowing parked in front of my house. The owner reached under the hood, grabbed a plastic engine sector on the wire leading to the horn and it stopped. I don't have anything like that on my horn wire and wonder if you do?"

(A) You can buy one. It's a line switch which is easily installed in the wire. If a short or other trouble causes the horn to continue blowing, pressing this switch to off position will stop it.

W. J. writes: "After riding a while my engine gets too hot. Sometimes it will and occasionally backfires into the carburetor. If I stop, I usually can't get it started again for 10 or 20 minutes — just like vapor lock."

(A) This is a good description of the headaches which follow overheated heat valve sticks so that exhaust heat is continually bypassed to the intake manifold.

Will Not Hide Radioactive Danger Here

TORONTO (CP)—Health Minister Dymond said Thursday night "the truth of any danger" from radioactive fallout in the province will not be hidden from the public.

"We are watching closely, especially since the resumption of nuclear tests," Dr. Dymond said.

Ontario's new radiation protection laboratory, opened here two months ago, will keep track of fallout samples from 22 stations.

Daily readings are under way but the laboratory reports no appreciable increase in the radiation count. Any increase in atmospheric radiation from nuclear tests is not expected to show up for about two weeks.

ARTISTIC
PICTURE FRAMING
FRED B. HUDSON
163 Bleecker Ave., Belleville

CARPENTRY
CALL
BERT HILES CONSTRUCTION
FOR FINE WORKMANSHIP — DIAL WO 3-6189

Successful Living

By Doris Clark

(A Canadian Social Worker Helps with Human Problems)

Too Old at 37?

DORIS CLARK

DEAR DORIS:—Referring to your reply to John Senior in today's paper with regard to his son and university, I have a problem which has changed my mind about higher education.

My son-in-law, like the boy in your article, was offered a position with good promotion possibilities upon his graduating from grade 12, but acting on his mother's advice he went on to a B.A. and a teacher's diploma. He taught high school for 12 years but unfortunately had to leave the profession owing to ill health.

He has now fully recovered and has been trying for over a year to work in any capacity other than teaching, as the doctor advised. He has a wife and four children to support, but every employer and firm he has visited have the same objection. I.e., "too old at 37".

How about this for higher education?—An ANXIOUS MOTHER-IN-LAW.

DEAR ANXIOUS MOTHER-IN-LAW:—I'm sorry. This is a terrific blow.

But the argument is not for lower education. The best is about the age limit imposed by industry for beginning a new kind of work. If ill-health had steered your son-in-law away from any specialization — dentistry, law, engineering — the problem would be the same.

My suggestion would be for him to see a vocational guidance counsellor for ideas about how best to use that trained mind of his to earn a living. Not all jobs close doors at 37.

• • •

DEAR DORIS:—This problem may be a little odd but it's ours and we need help. My wife recently received an invitation to a shower and I don't know what to wear. Could you please suggest something and is there any particular way my hair should be styled?

Should I wear a hat and gloves? I'm 14 so should I wear make-up? If so, what? My mother, who is 40, has the same problem.

It is to be held in the country and we don't want to look like gypsies. We want to make an impression on our relations. —FOURTEEN.

DEAR FOURTEEN:—Showers are informal, sociable affairs. A dinner dress with short sleeves and of street length is right. It may be in a light or dark shade, with some pretty trim and a bright pin or earrings, or both.

When it comes to hair styles, look your age — nothing extreme or sophisticated; just nice clean, wavy hair in a style the girls are wearing at your age.

For an evening shower a hat is not necessary but short or medium-length white gloves always give a well-dressed look to the costume. A little light make-up is permissible — a natural pink lipstick is about all. The gypsy look comes of splashy jewellery and too heavy make-up or bright spots of rouge, dark lipstick, noticeable eye shadow, garish nail polish — so don't do it!

For your mother a little foundation cream, rouge skillfully applied so that it looks natural, a dusting of powder, perhaps a little eyebrow pencil — these are the beauty aids which can help. The secret is to have make-up so subtle that it looks natural and helps — not hinders nature!

• • •

DEAR DORIS:—My husband and I were married without any frills or guests in the minister's parlor three years ago. My mother and some other relatives were very annoyed at us and our wee daughter, since there was no wedding picture.

We are planning to have a photograph taken and would like some advice about what to wear. Should I wear a long or short gown, or would a suit look better? If a suit, would I wear a hat and gloves?

Would a formal dress be o.k.? Would I wear a hat with it too? What accessories and jewellery? Would it look right to wear a corsage? My husband will wear a black suit; my daughter a little hand embroidered white dress.—MRS. F. B.

DEAR MRS. F. B.:—A short informal afternoon gown with good lines and no ornamentation would be right. A light in color it will provide a nice contrast with your husband's suit; but I would not advise anything with a pattern in it.

This is a picture which is meant to last, so avoid anything which would date it. Hats change radically over the years and a hat hides the face; so that's out. The less jewellery the better; perhaps something as conservative as one or two strands of pearls but nothing splashy or dated. Wear high heels.

Flowers would have been fine for a wedding picture but not now. Do without the corsage as this is a special-occasion accent.

Most large department stores now have fashion counsellors who would be glad to help you choose a style and color which will photograph well, as well as shoes to go with it.

(Doris Clark, Master of Social Work, is a graduate of McMaster, Toronto and McGill universities and has had broad experience in social work. If you would like help with your "problems, write to her in care of this newspaper, enclosing a self-addressed, stamped envelope.)

White's District

WHITE'S DISTRICT — Miss Sylvia Millar accompanied Miss Sylvia Bilham and Mr. and Mrs. George Bilham to Peterborough on Sunday.

Mr. Ernest Moakley of Hamilton spent a week with his sister, Mrs. Bruce Copeland, and Mr. Copeland.

Miss Cynthia Jones celebrated her birthday on Monday with a theatre party.

Mr. and Mrs. Albert Jones were Sunday evening guests of Mr. and Mrs. B. Westover.

Mr. Barton Cunningham of Hillier and Mr. and Mrs. Donald Sandercock attended the C.N.E. on Saturday.

The Rev. T. F. Townsend was Monday caller of patients at Green Acres and Bayside Rest homes.

The Misses Sylvia and Carolyn Millar and Master John Millar, spent a few days last week with their grandparents, Mr. and Mrs. Frank Sandercock.

Mrs. James Sandercock spent a few days with her granddaughter, Mrs. Clifford Millar, Mr. Millar and family.

Mr. and Mrs. Ted Trice, Stephen and Cathy spent Sunday and Monday with her parents, Mr. and Mrs. Ernest Curtis.

Mr. and Mrs. Dalton Hagerty of Trice assisted Mr. Curtis on the farm.

Mr. and Mrs. Fred Westover and Mr. and Mrs. Melbourn Westover of Belleville were Sunday visitors of Mr. and Mrs. B. Westover.

Mrs. W. Jeffery spent a few days last week with Mr. and Mrs. Clayton Stickle.

Mr. and Mrs. Albert Jones and Miss Mabel Jeffery attended the golden anniversary of Mr. and Mrs. Karl Sine, in Stirling, on Wednesday.

Mrs. W. Jeffery, Mrs. Albert Jones and Mrs. William Hunter were callers on Saturday of Mrs. Walter Jones in Trenton memorial Hospital.

Master Robert Hunter of Belleville spent a few days visitor of Mr. and Mrs. George Bilham.

Mrs. W. Jeffery was a Sunday tea guest of Mr. and Mrs. Cecil Jeffery.

Master Jimmie Jones celebrated his 5th birthday on Saturday with a party for his little friends.

Mr. and Mrs. Clifford Millar, Sylvia and Carolyn and Gary Millar spent two days in Syracuse the past two weeks.

Mrs. James Sandercock was a recent tea guest of Mr. and Mrs. Ted Trice.

Mr. and Mrs. Cecil Jeffery and Mrs. W. Jeffery were Sunday dinner guests of Mr. and Mrs. Frank Jeffery of Aiken's Corners.

Sympathy is extended to the family of Gilbert Sarles whose funeral service was held at the Weaver Funeral Home on Monday with the Rev. T. F. Townsend in charge officiating. Mr. Sarles was a former resident of this locality and assistant superintendent of White's Sunday School and an elder of the church.

Monday visitors of Mrs. Walter Jones were Mrs. William Hunter, Mrs. George Bilham, Mrs. George Arthur and the Rev. T. F. Townsend.

Church and Sunday School services resumed on Sunday morning at White's District, at 9.30 and 10.30 respectively.

BIRTHDAY CELEBRATION

A surprise birthday party was held for Mrs. Lawrence Larsen, hostess of the Bayside Rest Home, on Monday, Mrs. Larsen was the recipient of some lovely gifts from those who attended were Mrs. Casey Ketcheson, Mrs. Clayton Harding, Mrs. Albert Jones, Mrs. W. Jeffery, Mrs. Ethel Fraser and the Rev. T. F. Townsend. A tasty lunch was served and "Happy Birthday" was sung to Marie. Some well-known songs were sung by clients in the rest home were visited by the ladies and the minister and a Hymn Sing followed. It was wished to Mr. B. Mott, who was celebrating his birthday.

MARSH BIRD

The North American coot, or marsh hen, has partially-webbed feet and is a good swimmer and diver.

CANADIANS AT WAR — A Canadian tank rumbles through Caen, France, as Canadian troops fight during the Second World War. Canada entered the war Sept. 10, 1939. Nearly 42,000 Canadians were killed before it ended. (CP Photo from National Defence).

Berlin, Twenty-Two Years Ago, Focal Point of Crisis

By THE CANADIAN PRESS

Twenty-two years ago, Berlin, as now, was the focal point of East-West tension.

But in 1939 the crisis was not about Berlin. It was created by it.

On Sept. 3 that year Hitler's Germany struck at Poland. The United Kingdom declared war on Germany the same day.

Seven days later, on Sept. 10, 1939, Canada formally declared war on its historic ally Britain against the Nazis.

Nearly 42,000 Canadians perished in the Second World War, less than a generation after 60,000 had died in the war of 1914-18.

Even in present-day high school students, born since the end of the Second World War, the irony of the current situation must strike home.

COLD WAR ALLY

Thousands of Canadian soldiers and airmen are stationed in West Germany to help protect that country—an ally of Canada in the North Atlantic Treaty Organization — against Soviet aggression.

Parliament, which reconvened Sept. 5, decided to discuss government measures to strengthen Canada's defences in view of the increased menace to Berlin.

It was a special session of Parliament in 1939 that took the decision to send Canada into the fight against Germany.

The bulkheap from a defence force of a few thousand men had made a major contribution to the Allied victory.

The army's top strength overseas was 287,713 and the total army intake was 730,000. The RCAF had a peak strength of 215,000 and the navy 106,522.

FIGHTING DEFENDERS

The RCN operated more than 400 combat ships and escorted nearly 182,000 merchant ships in convoys from North American ports to the United Kingdom. It sank or helped sink 27 U-boats and 42 enemy surface ships.

Canadian troops were among the first to land in Sicily in 1943 and on the Normandy coast on D-Day, June 6, 1944. The 1st Canadian Army helped to thrust the Germans out of France, Belgium and The Netherlands.

Oste unit stood on the Baltic coast at war's end, blocking a Russian advance into Denmark.

The RCAF became the world's fourth largest air power during the war. At peak strength it had 57 squadrons, 47 of them overseas. Canadian airmen fought in the 1940 Battle of Britain and they later hailed "tall boy," "cookie," "blockbuster" and "grand slam" bombs to Berlin by air.

ASSISTANT RESIGNS

WASHINGTON (AP)—James M. Landis, who has been a special assistant to President Kennedy, was named Thursday as a co - respondent in a divorce suit. A few hours later the White House announced Landis' resignation but said there was no connection between the two events. Landis, 61 - year - old former dean of the Harvard School, was named in a divorce action filed by Joseph A. Todd, 45, a public relations consultant.

ARE YOU THIS MAN?

—A bright young man with no early prospects of advancement because of his company's setup.

—The owner of a small business being squeezed out by competition.

—A good salesman who is tired of being on the road.

—A capable man under 45 who has not progressed as he should.

—The manager or assistant manager of a store with an uncertain future.

—A man trained by circumstances to change to a job beneath his ability and potential earning power.

—The most alert and aggressive young man in your church or civic group.

We have an opening for a salesman interested in a permanent position. He should be 25 to 35, $5,000. to $7,000. cash, with unlimited income potential. Applicants must be neat in appearance, intelligent, of good appearance and capable of managing their time well. We prefer a married man with a High School education, who has been a resident in Belleville three years or more. All company benefits available, including Pension Plan. Applicants only considered. Phone or write in confidence, including present and previous employment. A personal interview will be arranged with applicants who meet requirements.

Write in detail to
BOX 29,
ONTARIO INTELLIGENCER.

DUE TO THE
JEWISH
NEW YEAR'S HOLIDAY
BELLEVILLE METAL & WASTE
COMPANY LIMITED
WILL BE CLOSED
MONDAY & TUESDAY
SEPTEMBER 11th & 12th
and
WEDNESDAY, SEPT. 20th

DID YOU KNOW??
Marmac CONSTRUCTION . . . OFFERS
● CONCRETE PATIOS
● CONCRETE STEPS
● CONCRETE DRIVEWAYS
● CONCRETE CURBS
● INTERIOR PAINTING
● ELECTRICAL MAINTENANCE
● PLUMBING OF ALL DESCRIPTIONS
● FLOOR OUTLETS
● HOUSE WIRING
● EXTERIOR PAINTING
HOUSE OR COTTAGE RENOVATION OF ANY DESCRIPTION
NO JOB TOO SMALL!
● CARPENTRY ALTERATIONS AND RENOVATIONS
● CLEANING EAVESTROUGHS ● MOVING ELEC. APPLIANCES
WE PROMISE!!
Prompt Service . . . Good Workmanship . . . Real Value for Your Money
GIVE US A TRY — FREE ESTIMATES — JUST DIAL WO 2-8322

FREE ESTIMATES
ON
TV ANTENNAS
-AND-
NEW ROTORS
ROTORS FROM $39.00 up
CASH DISCOUNTS
CIRCLE TV SERVICE
(BELLEVILLE) LTD.
WE SPECIALIZE IN RADIO, TV, ANTENNA & WASHER REPAIRS
—FREE PARKING AT REAR—
260 COLEMAN STREET
DIAL WO 8-6791

Scoharie

SCOHARIE — Mr.and Mrs. Alex Kleinsteuber and four sons of Golden, British Columbia, have returned home after a two-week holiday with his sister, Mrs. Morley Istead, Mr. Istead and Oralie and other relatives in the country. The family motored down and it is 15 years since Mr. Kleinsteuber has seen his relatives here.

Mr. and Mrs. Finley Hennessy and Paul and Mr. and Mrs. Elwood Hennessy and baby have returned home from a two-car trip to Regina, Sask., where they visited their son and brother, Ronald Hennessy, who was in training with the Royal Canadian Mounted Police, but who was thrown from a horse and injured. He is doing nicely and will come home later by train.

Mrs. Harry Foster spent Wednesday with Mr. and Mrs. Herman Kerr, Rhonda and Kathy, of Big Island.

Mr. John Lloyd and Connie of Oshawa were recent overnight guests with his parents, Mr. and Mrs.- William Lloyd.

Mr. and Mrs. Alan Baxter, Lindley and Joan, enjoyed a few days holidaying in Western Ontario and attended the CNE on the way home.

Mrs. Reg. Lindenfelt entertained Mrs. Roland Istead and children, Mrs. Don Campbell and Colin, Mrs. Norman Dew and Patty, Mrs. Blaine Foster, Darlene and Carol, Mrs. Ross Foster and Mrs. Harry Foster at afternoon tea on Thursday for her mother, Mrs. Thompson, of London, England, who, after a three-month visit here, left Wednesday for home.

Mr. and Mrs. Stanley Barbar, Mr. Willet Black, Mr. and Mrs. Don Fralick and Mrs. Ross Foster were Sunday dinner guests of Mr and Mrs. Ross Foster.

Mr.and Mrs. Steve Wilson of Toronto spent the long weekend with their mother, Mrs. Bessie Leavitt. On Saturday evening they entertained Mr. and Mrs. William Jones of Picton, Mr. and Mrs. Walter Taylor, Miss Norma Foster, Mrs. and Mrs. Ross Foster and Mrs. Harry Foster at a delightful roast weiner and marshmallow roast at their home. The evening was perfect for the outdoor gathering around the barbecue.

Mrs. Alan Baxter spent Saturday with her mother, Mrs. Walter Scott, and brother, Douglas, at Pontypool.

Mrs. Blaine Foster, with Mrs. Norman Dew and Miss Norma Foster, entertained on Monday evening for Mrs. Reg Lindfield.

Mr. William McWilliam showed lovely slides of their trip to the West Coast this summer, which everyone enjoyed. The guest of honor was seated in a decorated chair and little Miss Carole Foster wheeled in a carriage piled high with gifts. Although taken by surprise, Doreen thanked everyone graciously for their lovely gifts and the delightful party.

Guests were seated at a long table and enjoyed delicious refreshments.

It was also a chance for guests to see Doreen's mother, Mrs. Thompson, bon voyage as she is returning to England this week.

The Misses Louise and Joanne Huff, Trenton, spent the week end with their parents, Mr. and Mrs. Gerald Huff, and brother, Larry.

The Misses Darlene and Carol Foster enjoyed camping at Adolphustown Park with their grandparents, Mr. and Mrs. William McWilliam, at the long weekend. Miss Darlene Foster also enjoyed a day or two last week with Mr. and Mrs. Roy Reed and girls, who were camping at the Outlet. Mr. and Mrs. Blaine Foster were also overnight guests of Mr. and Mrs. Reed.

Mr. and Mrs. Norman Dew, David and Patty, and Miss Barbara Lindfield, also enjoyed camping at the Outlet.

Thought for the day — Always remember the task before you is never as great as the power behind you.

MAY REDUCE AID

WASHINGTON (AP) — Qualified officials said Tuesday the United States may reduce or eliminate economic foreign aid to countries that side with Russia against the West on major foreign issues. One of the first to be hit may be Poland, a Soviet satellite that in the past has depended heavily on the United States for gifts of grain and other supplies under the U.S. food - for - peace program.

Catholic Church in Cuba Looks to Future With Deep Foreboding, Priests Flee

The church's position in Cuba is set out in the following story by CP reporter Jack Best, now in Canada, after a three-month sojourn in Cuba.

By JACK BEST
Canadian Press Staff Writer

Shaken by the calamity that has befallen it in a few nightmarish months, the Roman Catholic church in Cuba looks to the future with deep foreboding.

The cream of its largely Spanish priesthood has fled the island since the Castro government seized on the clergy after April's abortive invasion attempt.

The parochial school system, which embraced hundreds of institutions of learning, has ceased to exist.

Ecclesiastical officials say churches have been broken into and priests subjected to humiliation. Because of the apparent decline in vocations, many churches have closed.

In the provinces today there are more parishes without priests than with them, according to a highly responsible Havana source. The remainder have to work hard.

FEAR NEW MOVES

"Practically every priest is saying three masses on Sunday, priests and parishioners," he said. Religious leaders are disturbed by reports the government is working to establish a national church.

"Here we are part of the church of silence—almost," said a clergyman sitting in his barely furnished office in Havana. What he meant by "almost" is that priests are still permitted to say mass and administer the sacraments. But other activities are closely circumscribed.

They complain of being spied on by militiamen and the G-2 military intelligence police as being unable to move about as freely as they would like.

Similar troubles have been experienced by Protestant clergy. Castro, trying to push out inside the four walls of our churches buildings," said one minister.

Protestant churches in Cuba have not been under an open attack as the much more powerful Catholic church, whose difficulties were compounded by the fact that most of its priests were Spanish, denounced by the government as counter-revolutionary "Falangist."

PROTESTANT SETTLEMENT

The principal Protestant churches in Cuba are Episcopalian, Methodist, Presbyterian and Baptist. As of the beginning of this year they are estimated to have had 60,000 active communicants. Another 400,000 to 500,000 Cubans are said to have been "under Protestant influence."

More than 90 per cent of Cuba's 6,000,000 people are Catholics—at least nominally. Traditionally, it is said, only a fraction have been faithful church-goers.

The church's main support in Cuba has come traditionally from the middle and "upper classes. This contrasts with many Catholic countries in Europe, where the church draws its steadiest support from the peasant class.

In Cuban religious circles there is apprehension about what Fidel Castro's government may have still in store for the battered, reeling church.

COULD BE JAILED

For some months, reports have been circulating that the government is trying to get a national church into operation. This would follow a pattern set in other countries where communism has become entrenched, notably China.

"Maybe the remaining priests will be asked to sign a declaration of loyalty to the national church," said a responsible ecclesiastical source. "And if they refuse—they may be jailed or forced to leave the country."

Said another: "Priests who refuse to sign may have to go underground."

A handful of pro - Castro priests are believed working in the national church movement—the remainder have refused to have anything to do with it.

The two best known are Rev. Guillermo Sardinas, with Castro since guerrilla days in the Sierra Maestra, and Rev. German Lesca, Church authorities are understood to have taken disciplinary action against Father Lesca, forbidding him to say mass.

AGREEMENT SOUGHT

Meanwhile, the Catholic church is trying to achieve a modus vivendi with the Castro government that would preserve its essential identity and allow it to carry on.

Ironically, in the beginning the church was a warm friend of the revolution. When Castro was fighting in the Sierra Maestra he received a great deal of moral support from the Catholic hierarchy.

Some observers feel, however, that the church was deeply compromised through having accepted money and favors from dictator Fulgencio Batista. Now, strapped for money-earning properties have been seized by the government.

MASSACRE

The church supported Castro's early social reforms, including the agrarian reform law, proclaimed in the spring of 1959, a few months after the revolution had triumphed.

Trouble began last year when the church began speaking out against the increasingly Communist complexion of the revolution.

LETTER TO CASTRO

Angrily, the government struck back by telling Cubans that any anti-Communist statement or commentary was also a counter-revolutionary one.

Then began Castro's arch-bishops and bishops later described as anti - religious campaign of national dimensions." They complained in an open letter to Castro Dec. 4 that this campaign was daily becoming more violent.

Agents provocateurs have many times interrupted religious functions in our churches, without penalty," the letter said.

But the storm really broke with April's abortive invasion and Premier Castro's May Day address in which he decreed the takeover of parochial schools and said foreign priests would have to get out of Cuba—all except those certified as not counter-revolutionary.

In the third week of May, the exodus of religious personnel began, and soon became a flood. Nuns and brothers had to go as well as priests, since with the takeover of schools there was nothing left for them to do in Cuba.

CANADIANS DEPARTED

Among those who departed were 62 Canadians representing religious orders in Quebec.

With the departure of a final large contingent of Spanish priests July 20, the main exodus was completed. An informed source estimated then that of about 2,000 Spanish missionaries based in Cuba at April 17, including perhaps 600 priests, only 200 remained.

Reports tell of churches having been invaded by militiamen looking for gold or money, or both "This happened everywhere," said an informant. "Wherever they found anything they just took it."

Camaguey province, in eastern Cuba, a group of priests is said to have been kept locked up in latrines for nearly a week.

The day after May Day a group of armed militiamen moved into a convent occupied by Canadian nuns at Colon, in Matanzas province. For seven days the nuns were prisoners, unable even to go out to buy supplies. Finally, after complaints from the Canadian embassy, Premier Castro sent a personal representative to clear out the intruders.

TOOK REFUGE

Among scores and perhaps hundreds of priests arrested were Msgr. Evelio Diaz, coadjutor archbishop and apostolic administrator of Havana, and

TOWARD NATIONAL CHURCH — Rev. Guillermo Sardinas, one of a handful of Roman Catholic priests in Cuba believed working with the Castro government to establish a national church, celebrates outdoor Mother's Day Mass in Havana's Place de la Revolucion. The outdoor service, coming at the height of the government's campaign to rid the country of foreign priests, was intended to demonstrate the government was not against religion. (CP Photo).

ROSARY AND UNIFORM—Catholic and Protestant churches in Cuba have come under sharp attack from the government of Fidel Castro but the majority of Cubans remain intensely devout. Wearing rosary beads over one shoulder, this militiawoman attends an outdoor mass at the Church of Plaza de la Revolution. (CP Photo)

Msgr. Eduardo Boza Masvidal, auxiliary bishop of Havana.

In the same period, Manuel Cardinal Arteaga, Archbishop of Havana, left Cuba to seek refuge in the Argentine embassy. At latest report he was still there.

Protestant clergymen have had their troubles also. Many ministers have left the country. Hardest hit in this respect has been the Methodist Church which has lost about half of its 60 ordained ministers, including all the American missionaries. Five Presbyterian clergymen, two Baptists and two Episcopalians have also left.

Ministers' children have a special problem. Unwilling to submit them to a Communist-style education, they have to send them abroad for their schooling. Many parents, to decide whether to accompany their children, have divided their wives with the children and stayed on alone.

Four of the Protestant clergymen are reported to have joined the government's national church movement.

The Jewish religion has not suffered any persecution under the present regime, said a reliable source. Jews in Cuba number about 7,000. Most make their home in Havana.

A semi-religious school was taken over by the government but Jewish leaders are trying to get it back for their children can be taught Hebrew language and history.

Massasaga

MASSASSAGA — Massassaga W.A. held its annual meeting at the home of Mrs. Roy Valleau on Thursday evening.

Mr. and Mrs. Neddow and family are back after the August holidays. Mr. Neddow is student minister on this charge.

Mr. and Mrs. H. Freeman and family of Trenton were Monday afternoon and evening guests with their cousins, Mr. and Mrs. Jack Chatterson and family.

Mrs. Marjory Gray is holidaying with Mr. and Mrs. Jack Gray, Pinhill; also with Mr. and Mrs. Len Dawson of Welland.

Visitors at the home of Mr. and Mrs. Archie Cook this past week were Mr. Howard York of Trenton; Mr. Preston York of Markdale; Mr. and Mrs. George Roy of N. Tonawanda, N.Y., and Mr. and Mrs. Bob Cook of Toronto, and Mrs. P. Burrows, Belleville.

Mrs. Frank Belnap spent Friday of last week with her daughter and husband, Mr. and Mrs. Don Finkle of Belleville.

Sorry to hear Mr. and Mrs. O'Brien's little girl was bitten by a dog and has been in serious condition in Belleville Hospital.

Mr. and Mrs. F. Boyle are visiting Belnap spent the week-end with Mrs. G. Boyle and children, Trenton. Mr. G. Boyle, who is a patient in Kingston General Hospital. Glad to report he is doing nicely.

Mrs. M. West and boys of Detroit have returned home after visiting her sister and family, Mr. and Mrs. A. Wallbridge

Mrs. A. Wallbridge and Carrol motored to Toronto over the weekend. Carrol is beginning her teaching career in Scarborough.

Minto

MINTO — School re-opened Tuesday morning with Mrs. Charles Fargey, as teacher at the Minto School and Mrs. Ralph Clements teacher at the Brown School.

Mrs. H. Ward of Peterborough and Mrs. E. Ketcheson of Stirling visited Mr. and Mrs. Orval Jackson and Mr. and Mrs. E. Broadworth for a few days last week.

Mrs. W. McKeown of Belleville spent last week holidaying with Mr. and Mrs. Everett Sine. Mr. and Mrs. Marvin Sine of Milton also spent the weekend with their parents.

Mr. and Mrs. Ted Colden and boys of Peterborough Mr. and Mrs. Roy Finch of Oshawa spent the weekend with Mr. and Mrs. Ed Colden.

Mr. and Mrs. Al Edwards phoned Mr. and Mrs. Irvin Sterling and took possession on Monday.

Mr. and Mrs. Orval Jackson attended a shower in honor of Mr. and Mrs. Carrie Tanney, newlyweds on Saturday evening which was held at the home of the parents, Mr. and Mrs. Ross Brown, of Bellville.

Congratulations are extended to Mr. and Mrs. Bill Jackson (nee Jean Mayo) of Chicago on the birth of a baby girl.

Mr. William Wright and Mr. and Mrs. Will Donald spent Sunday with Mr. and Mrs. Bill Warren of Harrowsmith.

Miss Lela Bateman of Oshawa spent last week with Mr and Mrs. Phil Vance.

Mr. and Mrs. W. J. Cassidy of Stoco spent the weekend with Mr. and Mrs. Joe Foresell.

Miss Patsy Spencer of Ryerson spent the weekend with her friend Joyce McGee.

Mr. and Mrs. Dick Goldthorpe of Toronto, spent the weekend with the latter's parents Mr. and Mrs. Frank McGee.

Mr. and Mrs. Hiram Rodgers returned to their home on Friday having spent the past few months with their daughter and husband Mr. and Mrs. Frank McGee.

CURATIVE OIL

The curative qualities of chaulmoogra oil were known to natives of India centuries before white doctors began to use it as a treatment for leprosy.

Jobless Fund Nearly Down To Last Penny

OTTAWA (CP) — The unemployment insurance fund will be down to its last penny by early 1963 unless federal grants are made, the government has been warned.

The fund's advisory committee says another winter of high unemployment can be expected to empty the coffers by next May, when seasonal benefits end.

The committee's report was tabled in the Commons Thursday. It was for the fiscal year ended last March 31 but includes forecasts for the current year.

Balance of the fund — which has been shedding for three years — was $134,685,000 at March 31, about half the $265,- 852,000 a year earlier. The fund's peak was $936,736,590 at Dec. 31, 1956.

Latest published figure since the fund's year ended shows an end-of-July balance of $130,771,- 909.

The report urges the government to make special grants to the fund, from which unemployment insurance is paid, to carry it over until the precarious state of the fund can be corrected by amendments to the Unemployment Insurance Act.

GREAT LIBRARY

The Library of Congress at Washington, the national library of the United States, was established in 1800.

Queensboro

QUEENSBORO—Mr. Robert Sager and Miss Betty Sager spent last Friday in Toronto attending the Exhibition.

Mr. and Mrs. Ken Cassidy and family spent Sunday with Mr. and Mrs. Don Martin, Belleville.

Dr. Lily Mathieson, Belleville visited Mr. and Mrs. Bruce Leslie on Sunday.

Mr. and Mrs. Joe Patterson and John of Ottawa were weekend guests of Mr. and Mrs. Neil Johnston.

Mrs. Everton Shangraw, Harrowsmith, spent a few days last week with Mr. and Mrs. Ralph Franklin.

Mr. Doug Thompson who has spent the past two months at Chalk River is spending a couple of weeks at his home before returning to Queen's University, Kingston.

Mr. Clifford Anderson, Belleville spent Sunday with his parents, Mr. and Mrs. Ernest Anderson.

Mrs. Harry Green, Toronto is visiting his sister Miss Jessie Green.

Miss Beverley Anderson who spent the past two months at Huntsville returned home on Tuesday.

Mr. and Mrs. T. Irvin and family, Belleville, spent Monday with Mrs. Garry Barry and Kevin.

Corporal Cecil Gordon, Petawawa, Mr. and Mrs. William Reynolds and Mr. and Mrs. Basil Moore and Kathy, Belleville were guests of Mr. and Mrs. Gregg Gordon over the weekend.

GIVE Generously . . .

Skilled hands of blind workers have a share in Canadian industry. Employment officers of The Canadian National Institute for the Blind secure jobs for blind men and women. Your dollars make this service possible. The campaign for funds is now underway in your area. Executive of Belleville where the C.N.I.B. is a member agency of the United Appeal. Please contribute generously. W. W. Thompson, manager of the Canadian Bank of Commerce, Belleville.

TOP OFF your house RIGHT with a SELKIRK CHIMNEY!

• SAFE • EFFICIENT • EASY TO INSTALL

See your local Dealer!

SELKIRK METAL PRODUCTS LTD.

625 WALL ST., WINNIPEG 10, MAN.
NORTH AUGUSTA RD., PEMBROKE, ONT.

DT-436

LAWN MOWER SERVICE
PICK-UP AND DELIVERY
PHONE WO 8-6445
BELLEVILLE AUTO ELECTRIC
LIMITED
Authorized Parts and Service Distributors
Briggs & Stratton, Clinton, Lauson, Power Products, Engines
Johnson Lawn Boy Mowers and Johnson Iron Horse Engines

CARS
RENTAL SYSTEM INC.
did you know!!
That leasing cars and trucks gives you both more reliable and more presentable transportation? When you lease, you are assured of peak mechanical performance and appearance, because it is part of your contract. Your CARS dealer assures you of the safest, most presentable auto transportation you could possibly have — Plus low cost.
DAILY — WEEKLY — MONTHLY — YEARLY
SEE
ELLIOTT MOTORS (BELLEVILLE) LTD.
24 DUNDAS ST. W. PHONE WO 2-4585

DRY CLEANING
SHIRT LAUNDERING
BY
Woodland

You may save $100, $200, $300 on your next car with State Farm's Bank Plan
Why be "car payment poor" when you buy your next car? State Farm's Bank Plan has helped thousands save up to $300, often more, enjoy lower payments, shorter loans. We help you get low-rate bank financing. It's simple, private. No extra fees, no hidden charges. We provide "Careful Driver" insurance at low, low rate. So save on your next car!
Contact your State Farm "Family Insurance Man."
JOHN R. LITTLE
178 Moira St. W. — WO 2-1943
STATE FARM
"The Careful Driver's Choice" and Family Car Insurance
P-50114
State Farm Mutual Automobile Insurance Co., Head Office, Toronto, Can.

BEAVER LUMBER CO. LTD.
161 Church Street
Belleville, Ont.

HOUSTON'S LUMBER
75 St. Paul Street
Belleville, Ont.

CHISHOLM (ROSLIN) LTD.
R. No. 1.
Roslin, Ont.

ARTHUR A. SILLS & SON LTD.
466 Dundas St. East
Belleville, Ont.

STIRLING LUMBER CO.
166 North St., Stirling
Belleville residents Call ZEnith 5-9050 (no toll charge)

Ontario Intelligencer SPORTS

Mick Sticks No. 52 In Yankee Win

Sport Slices . . .

RARE, MEDIUM, WELL-DONE

By GEO. H. CARVER, *Sports Editor*

Hockey has Howe, Hull and Geoffrion; and baseball boasts Mantle, Spahn and Maris. The National Football League, too, claims its share of super-stars — players whose ability and color draw extra thousands of fans to games.

Canadian football fans will have a chance to see many United States pro-football stars in action when World of Sport presents NFL games on 14 consecutive Sundays beginning Sept. 17 at 3 p.m. EDT on the CBC-TV network.

Going by past performances, players to watch carefully include Sam Etcheverry of St. Louis, Paul Hornung of Green Bay, Sam Huff of New York, Jimmy Brown and Bill Plum of Cleveland, John Unitas of Baltimore and Chuck Bednarik of Philadelphia.

Etcheverry is known to Canadian gridiron fans; the passing records he made as Montreal Alouette quarterback for nine seasons in the Big Four earned him the sobriquet, The Rifle. Although bothered by sore shoulder in pre-season games this year Etcheverry many CFL sportswriters predict, could be all St. Louis needs to win the Eastern Conference and NFL championship.

Paul Hornung, former Notre Dame star who, as halfback for Green Bay Packers led the NFL scoring race the past two seasons, is a player to watch. Hornung's 176 points in 1960 broke the NFL record of 138 set by former Packer, great Don Hutson in 1942. Included in Hornung's totals were 15 touchdowns, 41 extra points and 15 field goals. The Notre Dame boy known as a team player, is also liked by Hornung, were last year's Western Conference winners with a record of eight wins and four losses.

The New York Giants exemplify defensive football that wins. The Giants' defensive squad, led by six-foot-seven-inch, 250-pound Roosevelt (Rosey) Grier Huff, is mainly responsible for many American football experts picking New York to finish high in the Eastern Division this season. Speaking in a tough, contact sport, and Huff and the other Giants defenders revel in the rough going.

Four-time NFL ground-gaining-champ Jimmy Brown of the Cleveland Browns carries his six-foot, three-inch, 215-pound frame with speed and agility of a sprinter. His four-season total of 5,855 yards gained puts him in third place in all-time NFL records. Just 25, Brown has a chance to smash all existing NFL yards-gained records. The 1,527 yards the Cleveland ace gained in 1958 is a league record for one season. He carried the ball 215 times during 1960 for a league-leading 1,257 yards, an average of 5.8 yards per attempt.

Besides Jimmy Brown, another reason many experts select Cleveland for a top spot in the Eastern Conference is the presence of quarterback Milt Plum in the line-up. In 1960 Plum completed 151 of 259 passes thrown, for 2,297 yards and 21 touchdowns. He had the added distinction of not having a pass intercepted until the 11th game of the season.

Baltimore Colts, NFL champions in 1958 and '59, pose a major threat for the Western Conference title again this season. The Colts are led by 28-year-old John Unitas, considered by most experts as the best quarterback in the NFL. Despite the Colts' dismal six-won and six-lost record last year, Unitas threw the most completions for the most yards gained — plus the most touchdowns — of any quarterback in the league. With Unitas in good form, Baltimore is a strong contender.

Philadelphia Eagles linebacker Chuck Bednarik is one of the main reasons the Eagles won the NFL championship last season. With the 35-year-old veteran of 13 seasons in the line-up again this year the Eagles must be ranked as a possibility to repeat their '60 triumph, despite the loss of quarterback Norm Van Brocklin — now coach of the Minnesota Vikings.

There are many other stars — of varying stature — in the NFL. There are also the rookies, any one of whom could become a star overnight. Canadian fans will have an opportunity to see most of them in action on World of Sport, starting Sept. 17.

American Top-Seeded

Canadian Tennis

TORONTO (CP) — Whitney Reed, 39-year-old member of the United States Davis Cup team and one of the world's leading tennis players, is top-seeded in the Canadian tennis championships which start Monday.

The former University of Southern California player, from Alameda, Calif., entered just before Friday's deadline.

Five championships will be at stake during the tournament which ends Sept. 17—the Canadian men's and women's singles and doubles and mixed doubles.

The tournament was attracted most of the top Canadian players as well as some from British and Europe.

Mike Sangster, 36, Edgbaston Davis Cup team member began in last year's men's singles and Boo Bedard of Sherbrooke, Que., the man who defeated him, will be back this year.

Germany's Edda Buding, who won the United States clay court championship in Chicago this year, is the top-seeded woman.

Sixty-four players will try for the men's singles title, and 32 for the women's crown.

Hill Leads Denver Golf

DENVER (AP) — Dave Hill shot a seven-under-par 64 Friday for a 137 total and his first halfway lead in the $30,000 Denver open golf tournament.

Art Wall Jr., blistered the 6,945-yard, par 35-36—71 meadow Hills course in 31-30—61 for the day's best round, a total of 133 and a tie for third place with Juan Rodriguez of Puerto Rico.

Bob Rosburg is second with 132.

Tigers Lose Another

By ED WILEY
Associated Press Sports Writer

Mickey Mantle, shrugging off a shin bruise, blasted back into the race for Babe Ruth's record with his 52nd home run Friday night, hitting a 3-2 pitch off righthander Gary Bell into the lower right field seats at Yankee Stadium in the fifth inning.

The bases - empty shot, which capped a trio of three - run frames as New York made a booming return visit to the American League pennant race with a 9-1 breeze over Cleveland, put Mickey within three of leaving Roger Maris, whose home total stayed at 55 in a 0-for-3 night.

That left Mantle two games behind Ruth's record-set pace of 1927 while Maris is six games ahead, but gave the Yankees' McMen a lot to cheer about — major league record of 107 homers in a season set by the Babe and Lou Gehrig in 1927.

Mantle's injury came after the home run when he fell and left a bad bruise on his left shin in the ensuing scramble.

"This thing isn't over yet," said the Mick after giving way to a pinch runner in the eighth inning. "I don't think I'm out of it," he added in reference to his race with Maris for Ruth's supreme 60. At the moment, they have 18 games in which to catch or surpass Ruth with the limit of 154 team decisions set by commissioner Ford Frick.

As for the bruised shin:

"It doesn't," Mantle admitted. "But it will have be be pretty sore for me to play."

The Yankees, incidentally, backed right - hander Bill Stafford (12-11) all the way, one two - run homer by Tony Kubek off Bell and now have walloped 213 home runs, right shy of the major league record. The Yanks set them in 1936 and ahead of second - place Detroit.

The 4-1 victory over Tigers, checked on two hits by Dick Stallard and reliever Mike Fornieles, sent the eighth in a row, 9-2 at Boston. Baltimore edged within two games of the Tigers with a 3-1 and 4-2 twinnight sweep over Washington. Kansas City whipped Minnesota 6-4.

Jim Pagliaroni batted in five runs for the Red Sox, two with a third inning double that beat Jim Bunning (12-13), and the other three with a homer. Fupcakes (9-8) was the winner, adding his 11th major league homer. One of the Tigers hits was a four-run blow by Dick Brown, off Stallard.

Whitey Herzog's single capped a two - run rally in the first game for Baltimore, shut out until then by three hits by loser Pete Burnside (1-8). Herzog also singled in a two - run seventh as the Orioles broke up a 2-2 tie in the nightcap against Ed Hobaugh (6-9). Hoyt Wilhelm (9-7) won the first game in relief and Dick Hall (7-5) took the night cap with a four - hitter.

Minnie Minoso's two - run homer won it for the White Sox and Wilhelm reliever Billy Pierce (9-8). Jim Donohue (4-7) lost it.

The As came from behind with four runs in the seventh and beat Jim Kaat (7-13). Dave Wickersham (2-0) was the winner, in relief.

Softball Meet Laid Over To Sunday

The special Belleville and District softball league meeting, called in a rush yesterday noon for last night, was postponed in fact as big a rush yesterday afternoon.

League secretary Olliff Belch contacted the team managers and was told that Picton, ECAF and Bosloco could not make last night's meeting. Coburg also preferred a later date.

Union ump Jeyess and Coberry, the two team lawyers, would be represented if was decided to re-schedule the meeting for Sunday (Sunday) afternoon at the CNE Park ball diamonds.

All teams - managers are asked once again to attend this all-important meeting tomorrow.

Hometown Housewives Back Mick

COMMERCE, Okla. (AP)— Even the women of Commerce are loving baseball these days. Housewives daily prepare the home run hitting of Mickey Mantle and Roger Maris of New York Yankees and Mickey hits that 80th home run to tie Babe Ruth's 1927 record, the women will join in in a big celebration.

The Lions Club in the town where Mickey grew up has nothing special planned yet. But president Richard Mauldin says the club will "come up with something" when the time comes.

Mauldin said the whole town of about 3,000 persons is talking about Mantle's bid for Ruth's record.

Otto C. Chandler, a drug-gist, bears little else. Chandler calls Mantle a Commerce auto dealer, Mantle's part-would fan.

"Personally, if he can't break the record, I'd just as soon Maris wouldn't. Shucks, they've both good boys. Seriously deserves it more than Mickey."

Wins Rich Pace Race

YONKERS, N.Y. (AP)—Cold Front, an 18-to-1 shot, rushed up from seventh place in the stretch and won the $110,000 William H. Cane pace by three-quarters of a length from Henry Thomas Friday night. Flying Raceway Friday night. Flying Baker was third in the field of 11 three-year-old pacers.

The time of 2:06 3-5 for the 1 1-16 miles was the fastest a second slower than the world record.

Home Run Derby

By THE ASSOCIATED PRESS

The following table shows how Roger Maris and Mickey Mantle of New York compared with the record pace of Babe Ruth in 1927:

Player	Homer	Games	Date
Maris	55	141	Sept. 7
Mantle	52	137	Sept. 8
Ruth	55	147	Sept. 27

x-Two games behind Ruth's pace.

Sale Prices Said Good

TORONTO (CP)—Gerald Jacobs of Buffalo, N.Y., bought five yearlings Friday night, bringing his total purchases to 11 in two nights of yearling sales conducted by the Canadian Thoroughbred Horse Society. Jacobs paid $35,900 for the 11.

In the two-night auction, 100 sales were made for a total of $240,600, an average of $2,291. The 53 sales Friday night averaged $2,318.

W. H. MacDonald of Vancouver, continued to buy up Conklin Farms yearlings from Brantford. He paid $2,700 for a bay filly and $4,000 for a dark bay half filly, both sired by Bloo Man.

Red Wings, Farm Teams Open Grind

DETROIT (CP) — Detroit Red Wings began training here today with some 70 players.

Joining the Wings, Stanley Cup finalists last spring, are players on the rosters of Edmonton Flyers of the Western League, Sudbury Wolves of the Eastern Professional League and Hamilton of the Ontario Hockey Association's Junior A League.

The camp will continue until Sept. 23, when the Wings leave for an eight - game tour of Western Canada. The Wings also have exhibition games scheduled with Montreal Canadiens Sept. 21 in Niagara Falls and Cleveland of the International League in St. Thomas Sept. 22.

RETURNS TO TIGERS

BOSTON (AP) — Boston Red Sox traded veteran first baseman Vic Wertz to Detroit Tigers Friday for an undisclosed sum and a player to be named later. Wertz, 36, broke into the major with Detroit in 1947 and joined Boston in 1958. Though idle lately with a rib injury Wertz was batting .262 this season in the American League and has 276 runs batted in and 11 home runs.

Giants Whip Dodgers

Reds Shade Cards, Cling To Lead

By ED WILEY
Associated Press Sports Writer

Are Cincinnati Reds on the way out in the National League race? Not when they can come from behind in the ninth inning and then fight off a threat to their hold on first place with an extra - inning victory.

They did just that Friday night, beating St. Louis Cardinals 3-2 in 10 innings after being shut out on three hits for seven frames. The win gave the Reds a two - game lead in the pennant chase as the second - place Los Angeles Dodgers were beaten 7-3 by San Francisco Giants.

The Dodgers could have made it back on top if they could have paired a victory with a Cincinnati defeat.

The Pittsburgh Pirates joined the Giants in helping out the Reds by clubbing the third - place Milwaukee Braves 9-1. The Braves dropped seven games behind. Chicago Cubs defeated Philadelphia Phillies 4-1.

Cincinnati won in the 10th inning on Jim Brosnan's pitch single, a sacrifice and Eddie Kasko's single. Brosnan (9-3) relieved Bob Cards in the eighth inning when loser Ernie Broglio (9-11) gave up a single and two runs scored. Frank Robinson's two - run homer in the ninth got the Reds back in the game. Jim Brosnan (9-3) was the winner in relief.

PODRES STOPPED

The Dodgers' bid for a fifth straight victory ended in the first inning at San Francisco. The Giants stung Dodger starter Johnny Podres (18-5) for two had won 16 games in a row on the strength of four runs. Joey Amalfitano started it with a triple and came across on Jim Davenport's single. Willie Mays added a two - run homer and Orlando Cepeda socked his 39th home run of the season.

Lefthander Mike McCormick (8-10) pitched a five - hit shutout in the second inning, was the winner.

Jim Piersall's managed only four hits but beat rookie Bob Hendley (3-4) with two runs in the fourth on two walks, Robert Clement's single and a double by Felipe Alou. Hendley was the winner, getting Frank Bolling to hit into a forceout with the bases loaded in the ninth.

Southpaw Dick Ellsworth (8-10) limited the Phils to three hits. The Cubs beat Art Mahaffey (10-13) with three runs in the second inning, scoring the clincher on Moe Morhardt's first major league hit, a single.

Dick Hurst Tries Out With OAVC

GUELPH (CP)—The Ontario Agriculture Veterinary College, one of the powers in the Ontario Intercollegiate Football Conference, will have a new look this year.

Don Hayes an Ottawa - born graduate of Springfield College, takes over as head coach from Ken Farquharson. Dave as his assistants Chuck O'Connell, former lineman with Kitchener-Waterloo Dutchmen and Saskatoon Rugby Football Union, and Earl Hunt, who played at one time with Dalhousie University of Toronto.

There'll also be a flock of new faces in the lineup with only 15 lettermen returning.

Among candidates for the quarterback job is freshman Dick Hurst of Belleville. Other promising new comers among the 40 candidates who've been working out twice daily this week are Jim McMillan, former Western Mustangs guard, Bruce Grove, a 225 - pound defensive guard from Cornwall, and Pete Kenyon, a tackle from Leamington.

The Redmen make their first start in Kingston Sept. 23 when they meet Queen's in an exhibition game. Their first league game will be at home Sept. 30 against Carleton University.

WINS EASTERN TITLE

SYDNEY, N.S. (CP)—Tyrone Gardiner of Sydney River, N.S., Friday night scored a unanimous 10-round decision over Leroy (Rocco) Jones of Halifax to capture the Eastern Canadian lightweight championship Gardiner weighed 134, Jones 136. Gardiner was the aggressor most of the bout, but was penalized for low blows and continuous holding.

MOVING?
CALL
Bridge Delivery Service
Ltd.
WO 8-4711

Hockey Star Successful In Baseball

HAMILTON (CP) — Dennis Ribaut, left winger for the Hamilton Red Wings Junior A hockey team last season, has found success in professional baseball and is not expected to play hockey this winter.

He is working out with Milwaukee Braves although he is ineligible to pitch for the National League club this season.

Ribaut 17-year-old Detroit native, started the ball season in the Class D Midwest League, where his 17-2 record earned him promotion to Austin of the Class AA Texas League. He had a 4-3 record there but because of his late call-up was not eligible for the playoffs.

Milwaukee plans to have Ribaut play winter ball in Florida.

Ribaut scored six goals and had 14 assists for Hamilton last winter.

Golfers Get Under Way

TORONTO (CP)—The Canadian Professional Golfers Association's best-ball clubs competition opens officially today but scores have already been received from some of the 300 golf clubs across Canada invited to enter.

Marsh Marshall CPGA secretary, said Friday night that CPGA members are responsible for organizing the competition in their own clubs.

In each club, amateur golfers are lined up to play in groups or individually. Best individual score for each of the 18 holes becomes the club's score for that hole.

Marshall said that about 1,000 to 1,500 golfers are expected to play. The competition runs until Sept. 17.

Marshall said all the returns will be in Sept. 21 and a national trophy will be awarded.

Yesterday Stars

BY THE ASSOCIATED PRESS

Pitching: Mike McCormick, San Francisco Giants, scattered five hits for his 12th victory of the season as the Giants beat Los Angeles Dodgers 7-3.

Hitting: Jim Pagliaroni, Boston Red Sox, hit a three - run homer and a two-run, tie-breaking double for five runs batted in as the Red Sox beat Detroit Tigers 9-2.

U.S National Tennis

Foreigners Oust Yankees

FOREST HILLS, N.Y. (AP) Favored Australian Rod Laver and three other invading competitors swing into the semi-final round of the United States national tennis championships today with the U.S. short cut for the second time in history.

Laver tangles with Mike Sangster of England for the right to make the championship bracket as Roy Emerson, another Aussie, meets Rafael Osuna of Mexico.

Once before in the long history of the nationals the U.S. failed to make the semi-finals.

Friday top-seeded Laver took care of Donald Dell of Bethesda, Md., 6-4, 7-5, 6-3, 6-4.

Emerson, ranked No. 3, whipped Nen Holmberg of Brooklyn, 6-4, 6-3, 7-5. Sangster, No. 4 seed, trounced Jon Douglas of Santa Monica, Calif., 6-4, 7-5, 6-1 and Osuna, unseeded, downed Whitney Reed of Alameda, Calif., 6-4, 6-3, 6-3, 6-2.

The U.S. also fared badly in the women's division.

Defending champion Darlene Hard of Montebello, Calif., meets Margaret Smith, of Australia, in one semi - final and British Wightman cupper Angela Mortimer and Ann Haydon play the other.

Miss Mortimer, the Wimbledon champion, eliminated Lesley Turner of Australia, 6-4, 6-4 and Miss Haydon, seeded No. 7, downed Jan Lehane of Australia, 6-4, 5-7, 6-3 Friday.

BILLS SIGN END

BUFFALO, N.Y. (AP)—Buffalo Bills of the American Football League Friday announced the signing of Glenn Bass, offensive end picked up as a free agent after training with San Diego Chargers. The Bills now have a full 33-man squad for Sunday's game here against Denver Broncos.

Fights Last Night

By THE ASSOCIATED PRESS

Sydney, N.S.—Tyrone Gardiner, 134, Sydney River, outpointed Leroy Jones, 136, Halifax, 10.

Melbourne, Australia — Les McLean, 131, Victoria, stopped Ron Johnson, 136, Los Angeles, 12.

WINS WITH SPURT

NEW YORK (AP)—Jose Wert, slick-fielding Denver third baseman, scored by Detroit Tigers, captured the 1961 American Association batting championship with a spectacular finish. He collected five hits in seven tries in Thursday night's doubleheader against Omaha. Wert boosted his average to .328 and enabled him to move past Howie Bedell of Louisville, who finished at .327.

Opening this Fall!
BELLEVILLE'S FINEST!
Plaza BOWLING LANES
BETWEEN DUNDAS ST. E. AND BRIDGE ST.
TWENTY 5 PIN AUTOMATIC LANES ON ONE FLOOR
• SUBWAY BALL RETURNS
• ULTRA-MODERN SNACK BAR
• FREE SUPERVISED NURSERY
• YEAR-ROUND AIR CONDITIONING
• FREE FLOOD LIT PARKING
BOWL 5 PINS
....the thrilling game for Canadians of all ages !

Baseball Playdowns

O.B.A. JUNIOR A MAJOR

Peterborough Juniors
vs.
Belleville Kenmors
FAIRGROUNDS SUNDAY 3.00 P.M.

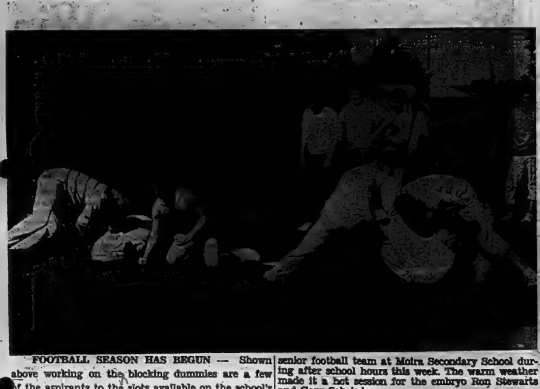

FOOTBALL SEASON HAS BEGUN — Shown above working on the blocking dummies are a few of the aspirants to the slots available on the GBI senior football team at Moira Secondary School during after school hours this week. The warm weather made it a hot session for the embryo Ron Stewarts and Gary Schriebers.

SOME RELAX — Above may be seen a number of lads who will be supplementing the four returning senior team members at Quinte Secondary School. Obviously the coolest team of the three local secondary schools the boys are bending an attentive ear to coach Jack Sisson as they relax in the shade.

Baseball Line Scores

By THE CANADIAN PRESS

National League

Phila.	001 000 000 -	1 3 1
Chicago	120 000 00x -	4 6 0
Mahaffey (10-13) Short (3)		
Baldschun (7) Lehman (8) and		
Dalrymple; Ellsworth (8-10) and		
S. Taylor.		
St. Louis	000 200 000 -	2 7 1
Cincinnati	000 000 020 1 -	3 7 1
Broglio (9-11) McDaniel (10)		
and Schaffer, Cunningham (10);		
O'Toole, Brosnan (3-3) and		
Edwards.		
Pittsburgh	000 200 000 -	2 4 0
Milwaukee	000 001 000 -	1 5 0
Friend (14-17) and Smith;		
Handley (5-4) Burdette (8) and		
Torre.		
Los Angeles	001 002 000 -	3 7 0
San Fran.	020 000 10x -	7 9 0
Podres (18-5) Craig (1) Gol-		
den (5) Farrell (7) and N.		
Sherry; McCormick (12-14) and		
Bailey. HRs: LA—Rodgers (8);		
SF—Mays (35) Cepeda (38) Da-		
venport (10).		

American League

Cleveland	001 000 000 -	1 7 0
New York	200 020 02x -	9 11 1
Bell (9-15) Allen (6) Funk (8)		
and Romano; Ramos (8) Stafford (12-7)		
and Howard. HRs: NY - Kubek		
(7) Maris (28).		
Washington	000 100 000 -	1 6 1
Baltimore	000 000 02 -	2 6 0
Burnside (1-8) Sisler (9) and		
Bright; Barber, Wilhelm (9-7)		
(9) and Triandos.		
Washington	000 101 000 -	2 4 2
Baltimore	000 200 20x -	4 9 1
Hoeft (6-8) Kralick (7)		
Gabler (8) and Green; Hall		
(7-5) and Lau. HRs: Was-King		
(10).		
Detroit	010 010 000 -	2 12
Boston	021 200 30x -	9 14 0
Bunning (15-11) Foytack (4) and		
Aguirre (6) Regan (6) Montejo		
(7) Kopitz (8) and Brown;		
Stallard, Fornieles (9-8) (5) and		
Pagliaroni. HRs: Det - Brown		
(12); Bos-Fornieles (1) Pagliaro-		
roni (14).		
Minnesota	002 010 100 -	4 11 2
Kansas City	100 000 41x -	6 7 0
Kaat (7-15) Moore (7) and		
Battey; Archer, Wickersham		
(2-0) (7) Wyatt (8) and Pigna-		
tano. HR: Minn-Killebrew (40).		
Chicago	000 100 200 2 -	5 11 0
Los Angeles	000 000 200 0 -	2 8 1
Herbert, Lown (7) Pierce		
(3-9) (8) and Carreon; McBride,		
Morgan (3) Donahue (4-7) (10)		
and Sanicola, Averill (8). HR:		
Chi—Minoso (13).		

International League

Toronto	110 000 020 -	4 12 0
Rochester	001 001 201 -	5 6 2
R. Smith, Browning (8) Ne-		
gray (9) and Thompson, Hes-		
nah (8), Medord, R. G. Smith		
(8) and Chitt.		
Richmond	001 000 1 -	4 6 1
Jersey City	202 022 02x -	2 12 0
Ceccarelli and Bosse; Meserve		
and Sarni.		
Charleston	100 100 0 -	2 6 0
Columbus	000 000 1 -	1 5 1
Sims and McCarver; Nowa		
and Olds.		
Charl'n	000 000 011 001 -	3 5 4
Col.	000 000 101 000 -	2 7 1
Woodeshick, Tiefenauer (10)		
and Herrera; Veale, Olivo (10)		
and Saul, Olds (10).		
Atlanta	000 000 000 -	0 5 0
Syracuse	291 020 00x -	6 5 1
Brown, Keegan (3) and Nee-		
man; Cuellar, Calhoun (7) Stange		
(7) Bruckbauer (7) and Dotte-		
rer.		

Major League Baseball Results

By THE CANADIAN PRESS

American League	W	L	Pct.	GBL
New York	96	45	.681	—
Detroit	86	55	.610	10
Baltimore	86	59	.593	12
Chicago	78	65	.545	19
Cleveland	71	71	.500	25½
Boston	69	75	.479	28½
Los Angeles	61	80	.433	35
Minnesota	59	80	.424	36
Kansas City	57	86	.371	40½
Washington	51	91	.359	45½

Friday's Results

Washington 3-2 Baltimore 2-4
Detroit 2 Boston 9
Cleveland 2 New York 9
Chicago 5 Los Angeles 3
Minnesota at Kansas City 6

Today's Probable Pitchers

Detroit (Fuytack 10-9 or Mossi 14-5) at Boston (Conley 9-12)
Cleveland (Grant 14-9) at New York (Shelton 5-4)
Minnesota (Schroll 2-3) at Kansas City (Shaw 10-12)
Washington (Daniels 1-7) at Baltimore (Fisher 9-11) (N)
Chicago (Horlen 12-10) at Los Angeles (Downfield 9-8) (N)

Sunday's Games

Wash'n at Baltimore
Detroit at Boston
Cleveland at New York (2)
Chicago at Los Angeles
Minn. at Kansas City (2)

Monday's Games

Boston at Washington (N)
Los Angeles at Minn. (N)
(Only games scheduled)

National League	W	L	Pct.	GBL
Cincinnati	83	55	.597	—
Los Angeles	78	55	.586	2
Milwaukee	64	61	.548	7
San Francisco	71	62	.534	9
St. Louis	70	63	.519	11
Pittsburgh	66	67	.496	14
Chicago	59	77	.434	22½
Philadelphia	39	97	.287	42½

Friday's Results

Philadelphia 1 Chicago 4
Pittsburgh 2 Milwa u 1
St. Louis 2 Cincinnati 3
Los Angeles 3 San Francisco 7

Today's Probable Pitchers

St. Louis (Simmons 8-10) at Cincinnati (Johnson 6-2)
Pittsburgh (Friend 14-6) at Milwaukee (Burdette 15-9)
Philadelphia (Owens 3-4) at Chicago (Curtis 10-10)
Los Angeles (Drysdale 11-9) at San Francisco (Marichal 19-10)

Sunday's Games

St. Louis at Cincinnati
Pittsburgh at Milwaukee
Philadelphia at Chicago
Los Angeles at San Fran.

Monday's Games

Phila. at Los Angeles (N)
Pittsburgh at San Fran.
Milwaukee at St. Louis (N)
(Only games scheduled)

International League	W	L	Pct.	GBL
xColumbus	91	61	.599	—
Charleston	87	65	.572	4
Buffalo	84	66	.560	6
Toronto	76	76	.497	15½
Rochester	74	77	.490	16½
Richmond	71	81	.467	20
Jersey City	68	82	.453	22
Syracuse	55	97	.362	36

X-Clinched pennant.

Friday's Results

Toronto 4 Rochester, 5
Buffalo 11 Syracuse 4
Richmond 4-1 Jersey City 2-4
Charleston 2-3 Columbus 0-2

Today's Games

Toronto at Roch. (2) (N)
Buffalo at Syracuse (N)
Rich'd at Jersey City (N)
Chart's at Columbus (N)

Sunday's Games

Toronto at Rochester
Buffalo at Syracuse
Richmond at Jersey City
Charleston at Columbus

MAY LEAD H.

ROCHESTER, N.Y. (AP) — There is a strong but quiet campaign afoot to make George Sisler Jr., general manager of Rochester Red Wings, the next president of the International Baseball League, a story by Ralph A. Ryman, Rochester Times - Union executive sports editor, says. The presidency comes up for vote at a December meeting. Tommy Richardson was elected to a one-year term in 1960.

AND OTHERS RUN — Meanwhile back at the campus of BCIVS the potential players for that school's senior team have lost no time in getting right into football rig and trying to outrun the heat. This is, of course, a great conditioner for anyone over 14.

Eskimos, Ottawa Today

Sasky Riders Nip Larks By Point

By MARVEN MOSS

MONTREAL (CP)—The West pulled even with the East Friday night in Canadian Football League play.

The sawoff developed when Saskatchewan Roughriders beat Montreal Alouettes 16-15 on a last-minute point.

That gave the Western and Eastern Conferences five wins apiece and a tie in 11 games under the interlocking schedule started this season.

But a shuffle is in the offing. Three inter-conference games are scheduled between now and Monday, all in the East.

Edmonton Eskimos go against Ottawa Rough Riders in the capital today, a battle between the two Grey Cup finalists of last year.

Sunday it's Saskatchewan against Toronto Argonauts and Monday the Eskimos meet Hamilton Tiger-Cats, sharing the Eastern lead with Ottawa going into today's play.

DECIDES ISSUE

Ferdie Burket's single with 40 seconds to play was the deciding point for Saskatchewan here Friday night before a crowd of 18,943.

It was his second bid for the point.

His first kick, from Montreal's 42, sailed behind the goal line a good 12 yards. But Montreal's Glen Beretta booted the ball back out.

Tackle Bobby Oliver of the Als grabbed the ball and rumbled downfield with no defender within 20 yards of him. But since no Saskatchewan player had touched the ball it was a no-yards penalty against Montreal and the officials gave the Roughriders a first down on the Montreal 15, the reprieve for Burket.

Alouettes had 20 first downs to Saskatchewan's 12 but the Riders tied their scoring thrusts together more effectively to emerge with win No. 3 in seven starts, good for third place in the WFC. With only a tie to show for six games, the Als were left in the EFC basement.

At halftime Montreal led 1-0, the point a 45-yard single by Berretta.

ROOKIE TAKES OVER

Rookie quarterback Dave Ross from the University of Oregon came in to steer the Saskatchewan attack in the second half.

Gross, 22, passed to end Jack Gotta for one touchdown and scored another himself on a one-yard buck. Both plays came in the third quarter.

Veteran Reg Whitehouse converted both Saskatchewan touchdowns and Burket picked up a single early in the final quarter.

Ex - Roughrider Dan Allred went all the way at quarter for Montreal and his touchdown pass to half Jack Espenship made it 15-15 with six minutes to play after Bill Bewley converted.

A drive around left end by George Dixon from a yard out produced Montreal's other touchdown in the third quarter, Bewley converting.

-The Sports Calendar-

SOFTBALL

Today — OASA Midget "A" playdowns: Toronto Legion vs. Belleville Booth TVs, CNRA Park, 5.30 p.m.

Tonight — OASA Senior "B" playdowns: RCAF Flyers at Toronto Orstranders, 8.00 p.m.

Tonight — OASA Int. "B" playdowns: New market at Picton, 8.00 p.m.

Sunday — Special meeting of the Belleville and District Softball League, CNRA Park at 1.00 p.m. (All managers please attend).

Monday — Commercial Playoffs: Doug's Ford Service vs Trudeau Motors, CNRA Park, 8.15 p.m.

Monday — OASA Midget "A" playdowns: Bonla TV's at Toronto, Fairbanks Park, 8.15 p.m.

TRAP SHOOTING

Sunday—Quinte Trap and Gun Club annual shoot, members only, 10.00 a.m.

Quinte Trap and Gun Club every Sunday at 10.30 a.m. and every Wednesday at 6.30 p.m.

BASEBALL

Today — OBA Peewee "A" playdowns: Peterborough vs Belleville, CNRA Park, 2.00 p.m.

Sunday — OBA Junior "A" playdowns: Peterborough vs. Belleville Kenmore, at Fairgrounds, 3.00 p.m.

HANDGUN SHOOTING

Handgun shooting every Wednesday evening at the Rednersville range, 6.30 p.m.

KARTING

Go-Karting for adults and children, every day, at Shannonville Speedway Parkland.

LAWN BOWLING

Today — Brighton — Canada Rex Scray Trophy — Doubles.
Wednesday — Madoc — Doubles.

HOCKEY

Wednesday, Sept. 13 — OHA Eastern Senior League meeting, Belleville ANAF Hall at 8.00 p.m.

SOCCER

Sunday—Belleville Charity Cup play: Belleville Parsons vs Trenton, Fairgrounds 1 p.m.

Whip Wins, Kudo Disqualified

It wound up in a near-donnybrook with the Whipper getting the nod over the "Great" Kudo by virtue of disqualification.

The Kudo couldn't beat the Whip after a choking session in the first fall so he enlisted the aid of the roughie toughie Stan Stasiak.

His ruse the referee didn't think it was cricket and after he had the smoke cleared he lifted the hand of the Whip in victory.

The import from down Kingston way didn't lose any time in the first act. He went to work promptly before the Whip got his angles warmed up and after five minutes of pure cussedness managed to wrap his sash around the Whip's tonsils and tie it in a bow knot.

Watson was in no condition to tell the referee what was going on so he had to say "uncle".

But it was different in the second fall. An angry Whip lost no time in demonstrating to the "Great" the form that brought him the British Empire heavyweight championship.

He "snapped the whip" the hold that brought him, early fame and had the Great One going in circles. He was still in a daze when Watson clamped his famous Commando Uscounclus hold on the portly one and eased him into bye-byeland.

Kudo showed far greater respect in the third fall and was getting by far the worst of the deal when he signalled for help.

Enter Le Stasiak.

Stanley as he was named in his boyhood lost no time getting into the ring. Apparently there is no love lost between the "Arvida Assassin" as he has been dubbed by sports writers, and the Pride of East York.

He teamed with Le Kudo and the pair was giving the Whip the well-known works as spectators milled around ringside. Finally the referee decided to call it a day and awarded the Whip the fall and bout.

Stasiak and handsome Tony Martino staged a rip-roaring semi-final bout that went the thirty-minute time limit to a draw.

It was fast exciting action and a bout that stole a lot of the thunder from the main event.

Karol Kalmikoff failed to show up so John Foti took over. He bowed to Man Mountain Campbell in the preliminary.

RETURNS TO SCHOOL

CONROE, Tex. (AP)—Heavyweight boxer Tony Harris announced Friday he will enrol at the University of Arkansas Law School. Asked whether he is quitting fighting he said "it all depends on how the fight business livens up. It doesn't look too good right now."

Major League Leaders

By THE ASSOCIATED PRESS

American League

	AB	R	H	Pct.
Howard, NYork	361	54	126	.349
Cash, Detroit	427	59	148	.347
Pierall, Clevel.	453	75	149	.329
Mantle, NYork	455	128	154	.324
Gentile, Balti.	428	80	137	.317

Runs—Mantle 128.
Runs batted in — Gentile and Maris, New York, 128.
Hits—B. Robinson, Baltimore, 170.
Doubles—Kaline, Detroit, and Kubek, New York, 30.
Triples—Wood, Detroit, 11.
Home runs—Maris, 58.
Stolen bases — Aparicio, Chicago, 47.
Pitcher — Ford, New York, 23-3, .885.
Strikeouts — Pascual, Minnesota, 185.

National League

	AB	R	H	Pct.
Pinson, Cincin.	384	94	160	.366
Robinson, Cin.	432	103	162	.339
Aaron, Mil.	537	108	173	.322
Boyer, St. Louis	546	95	168	.308

Runs — Mays, San Francisco, 111.
Runs batted in—Cepeda, San Francisco, 128, 5
Hits — Pinson and Clemente, 168.
Doubles—Aaron 36.
Triples—Altman, Chicago, 12.
Home runs—Cepeda, 35.
Stolen bases—Wills, Los Angeles, 30.
Pitcher—Podres, Los Angeles, 18-5, .783.
Strikeouts—Koufax, Los Angeles, 226.

Football Probe

Player Blocks Bribe

Royals Sign Three Players

GUELPH (CP) — Guelph Royals of the Ontario Rugby Association Junior A series Friday announced the signing of rookie halfback Randy Pfingstrick, 18, from Dundas, and Dave and Neil McComb, from Owen Sound Greys.

Pfingstrick, a six - foot - one right-winger is regarded as a prime prospect by New York Rangers, the Royals parent team in the National Hockey League.

Dave McComb, 18, was the second high scorer for the Greys last season with 25 goals and 26 assists in 36 games. Neil McComb, 17, scored 18 goals in 24 games.

Football Standings

By THE CANADIAN PRESS

Canadian Football League

Eastern Conference	W	L	T	F	A	Pts.
Hamilton	4	0	0	120	73	8
Ottawa	4	1	0	146	71	8
Toronto	1	3	0	71	72	2
Montreal	0	4	1	71	119	1

Western Conference	W	L	T	A	Pts.
Edmonton	4	0	0	138	72	8
Winnipeg	3	2	0	128	140	6
Calgary	3	2	0	108	140	6
B.C.	1	4	0	62	92	2
	0	5	1	80	153	1

Friday's Result

Saskatchewan 16 Montreal 15

Today's Games

Edmonton at Ottawa
Calgary at British Columbia

Sunday's Game

Saskatchewan at Toronto

YANKS RECALL PLAYERS

NEW YORK (AP)—New York Yankees Friday recalled nine players who have been with the farming club's minor league baseball affiliates on options. One of them — outfielder Jack Reed of Richmond Virginians of the International League—will report to the Yankees Tuesday. The others will report next spring. They include pitchers Jim Bronstad, Duke Maas and Billy Short and catchers Tom Gonder, all with Richmond.

Football Pools Bribe

WASHINGTON (AP)—An Oregon football player told Senate racket investigators Friday that he blocked a bribery scheme last fall. But apparently Bills happened to the two gamblers whom he said offered him $3,000 to fix the Oregon - Michigan game.

Michael Bruce, 20-year-old defensive halfback for Oregon, testified before the Senate investigations subcommittee. He pointed out another witness, Frank Norman Rosenthal, as one of two men he met in a hotel on the eve of the game at Ann Arbor, Mich., last September.

Rosenthal, a Miami Beach gambler, stard impassively as Bruce leveled a finger at him. Then he invoked the Fifth Amendment's protection against self-incrimination and refused to talk when chairman John L. McClellan (D-Ark.) asked him about the incident.

Subsequent testimony indicated that by the time police, called in by Bruce via the Oregon coaches, reached the hotel Rosenthal had left and apparently never was arrested. The organization, named as David Dodin, was arrested on a charge of possession of the hotel under a false name.

Dodin was fined $300 on the charge after entering Coach Bruce's committee counsel Manfred Ach as a former New York school teacher who was involved in a football fix scandal and was fired from his school job. DIDN'T KNOW

Detective Carl Robinson, chief of the Michigan State Police rackets squad, said he did not learn until Friday about Rosenthal was the man with Dodin.

Robinson testified that contrary to the police had in trying to develop the case was Bruce's unwillingness to testify. The detective told reporters later that Bruce didn't want to go into court because he was publicity-shy.

The hearings are intended to determine whether gamblers have corrupted any college football teams as they have some college basketball players.

JUST INSURANCE . . .

General Insurance is our only business and we consider ourselves specialists in this field. Our market is excellent, the rates competitive and our service prompt. If you have any problems or needs, let us know and we will give you our immediate attention. General Insurance is our only business.

LORNE McDOUGALL INSURANCE AGENCIES LTD.
134 Front St. BELLEVILLE Dial WO 8-5728
"Eastern Ontario's Largest Insurance Agency"

Horse Dies In Stable Fire

COLLINGWOOD (CP) — One harness racing horse died and two others were burned Friday when fire swept stable buildings at Exhibition Park.

Belmont Betty, owned by Roy Bullock of Collingwood, died in the fire. She had not raced this year. Two other Bullock horses were burned and may have to be destroyed.

STATUS RAISED

BUFFALO, N.Y. (AP) — The University of Buffalo athletic department said Friday notice and had been received from the Eastern College Athletic Conference raising the university to major status in intercollegiate football. Buffalo, which has been stepping up its athletic program for the last several years, plays Boston University, Holy Cross, Villanova and Virginia Military from the established major college ranks this season.

NETWORK PROGRAMS

SATURDAY

4.00—CJBC, Jazz Unlimited
4.00—CBL, Saturday Date
5.30—CBL, Symphony on a City
6.00—CJBC, Kaleidoscope
6.00—CBL, News, Weather, Sports
6.30—CBL, This Week at the U.N.
6.45—CBL, British Weeklies
6.50—CJBC, Take Ten
7.00—CBL, Masters of the Keyboard
7.00—CJBC, Jazz from Britain
7.30—CJBC, A Sportsman Reflects
8.00—CBL, Stories in French
8.00—CJBC, Jean Cavall Calling
8.15—CBL, Chansonnettes
8.30—CJBC, Memory Music Hall
8.30—CBL, Saturday Special
9.00—CBL, Four's Company
9.00—CJBC, South of the Border
9.30—CJBC, Trump Davidson
10.00—CJBC, Ron Wickens Orchestra
10.15—CBL, Name a Town
10.30—CBL, World Music Festivals
10.30—CJBC, Danny Vaughan Orchestra
11.15—CJBC, Moe Koffman Quartet
11.30—CJBC, Dal Richard's Orchestra
12.00—CBL, Music at the Close
12.00—CJBC, News and Music

SUNDAY

12.15—CBL, Ontario Sportsman
12.15—CJBC, Let's Find Out
12.30—CBL, Folk Song Time
12.30—CJBC, Picture That
12.30—CBL, Time Signal
1.00—CJBC, Show Piece
1.15—CJBC, Horizons
1.00—CBL, Rod and Charles Show
1.30—CBL, Children's Magazine
2.00—CJBC, Sunday Concert
2.00—CBL, Capital Report
2.30—CBL, Religious Period
3.00—CBL, Sunday Concert
4.00—CBL, Carl Tapscott Singers
4.00—CJBC, Church of the Air
5.00—CJBC, Sunshine Sketches
5.30—CJBC, Folk Songs
5.45—CJBC, Audubon Outdoors
6.00—CJBC, Music from Films
6.00—CBL, Music and Western Men
6.00—CJBC, Continental Carousel
7.00—CJBC, Christian Frontiers
7.00—CBL, Summer Survival
7.15—CBL, Closer to Home
7.30—CJBC, Pat's Music Room
7.30—CBL, In a Manner of Speaking
8.00—CBL, Summer Stage
8.00—CJBC, Ellis McLintock
9.00—CJBC, Sword of the Spirit
9.00—CBL, CBC Winnipeg Orchestra
9.30—CJBC, Moonlight and Mandolins
10.00—CJBC, Ted's Scrapbook
10.30—CBL, Special Speaker
10.30—CJBC, Little Symphonies
10.30—CBL, Sunday Chorale
11.00—CBL, World of Music
11.15—CJBC, Escape With Me
12.00—CJBC, Midnight Mood
12.05—CBL, Classics

TV—Movie Column

Lawrence Welk Is Getting Rich on 2 Record Albums

By JAMES BACON

HOLLYWOOD (AP)—This is Lawrence Welk's 10th year on TV—and now even the kids dig those crazy bubbles.

In Welk's early days, they used to say that a man's awkward age came when he was too old to chase girls and too young to listen to Lawrence.

But all that changed in the last year, with two Welk albums that hit the 1,000,000-mark — Calcutta and Yellow Bird.

"For years I never made any money on albums," says Lawrence. "I was about ready to give up recording."

Then he switched to Dot Records, headed by a golfing pal, Randy Wood.

"It was Randy who suggested that we record Calcutta, a type of tune we had never done before. I figured if we were going to make that kind of a switch, let's go all the way.

USED HARPSICHORD

"Instead of the usual piano, I used a harpsichord with a rock 'n' roll beat. Now I make money on records."

The new Welk sound made all the disc jockey top 10 charts. He soon found himself competing with Fabian, Bobby Darin and Elvis.

Lawrence first started on TV on a local station for his longtime auto sponsor. His popularity can best be attested by what happened to the advertising agency that handled the show.

The first year there were three people in the office. Three years later when he went on network TV, there were 25. Now there are 50.

What's the secret of Lawrence's popularity? His own answer:

"I love my work and I love people."

His band now plays at the Hollywood Palladium, averaging about 15,000 couples for the Friday and Saturday night dates.

CAMPBELLFORD

Campbellford Tennis Juniors Whip Petes

CAMPBELLFORD — The Campbellford Junior Tennis Club won 10 out of 12 tennis matches over the Quaker Junior Clubs, on Wednesday last at the Quaker Tennis Club in Peterborough.

Five of the Quaker losses were by narrow margins. The greater emphasis on junior development by the visitors and a more extensive tournament experience paid off as they had the ability of scoring points when necessary.

Campbellford swept all three girls' doubles, two of the three boys' doubles and five of the six mixed doubles.

Following are the results, the visitors from the Campbellford Club being named first.

Girls doubles — Jane Rutherford and Nancy Callaghan defeated Elizabeth Duncan and Karen Lettan 8-5; Connie Callaghan and Lauren Taylor beat Daura Buckley and Cathy Jelly, 8-6; Peggy Peake and Bunny McEvoy squeezed by Cathy Miller and Lynn Morrow 8-6.

Boys' Doubles — Dwight Bennett and Evan Meyers beat Peter Stone and Hugh Montgomery 8-5; Bill Reid and William Rivers defeated Doug. Davidson and Wally McCracken 8-2; and Norman Grills and Neil Burgess lost to Bruce Duncan and Jin Rankin 8-6.

Mixed Doubles — Dwight Bennett and Connie Callaghan defeated Cathy Jelly and Hugh Montgomery 8-3; Peggy Peake and Evan Meyers beat Peter Stone and Karen Lettan 8-6; Nancy Callaghan and Bill Reid lost to Elizabeth Duncan and Peter Stone 8-6; Joanne O'Sullivan and Wm. Rivers walloped Daura Buckley and Jin Rankin 8-3; Jane Rutherford and Neil Burgess smashed out an 8-2 win over Lynn Morrow and Wally McCracken; Bunny McEvoy and Norman Grills whipped Cathy Miller and Bruce Duncan 8-1.

Wings Nip Leafs 5-4, Move Up

By THE ASSOCIATED PRESS

The battle for fourth place, the final playoff berth, is the most exciting feature of the waning International League season.

Rochester Red Wings moved to within one game of the spot by defeating the fourth - plac Toronto Maple Leafs 5-4 Friday night in the first of a four-game series.

Charleston Marlins beat the pennant-winning Columbus Jets 2-0 and 3-2 in a doubleheader and Buffalo Bisons belted Syracuse Chiefs 11-6. Richmond Virginians and Jersey City Jerseys split a pair, the Virginians taking the seven-inning opener 4-2 and losing the nightcap 8-1.

Chuck Oertel's bases-loaded pinch single in the ninth inning drove in the winning run for the Red Wings and gave the victory to R. G. Smith.

Bob Veale gave up two hits and struck out 15 men for Columbus in nine innings of the nightcap. Diomedes Olivo added five more strikeouts in three frames, but lost on a squeeze bunt in the 12th. Veale boosted his league-leading strikeout total to 207.

YIELDED THREE HITS

Charleston's Dean Stone gave up three hits in the first game for his 12th victory. Bob Tiefenauer won the afterpiece in relief.

A six-run explosion in the seventh inning powered the Bisons to victory. Syracuse's Frank Leja hit his 30th homer of the season—a three-run blast in the fourth—to tie him for the league lead with Rochester's John Powell.

Fred Kipp picked up his eighth triumph in the opener for the Virginians. He gave up two runs in the third inning and allowed only one hit the rest of the way.

The Jerseys belted Art Ceccarelli for 18 hits in the second game, including Bob Alvarez' 11th homer with a man on base.

Zack Monroe scattered five hits as he garnered his 11th victory.

THEATRE FEATURE TIMES

AT THE BELLE — Walt Disney presents "The Parent Trap", Maureen O'Hara, Brian Keith, Hayley Mills, Charlie Ruggles, Joanne Barnes, in Technicolor — 2.00-4.30-7.00-9.30.

AT THE PARK — "Dondi", David Janssen" Patti Page, David Kory, 6.50-10.00 — In Color "The Oklahoman", Joel McCrea, 5.20-8.40.

AT THE BELLEVILLE DRIVE-IN—Show starts at dusk. "Love In A Goldfish Bowl", Color, Tommy Sands, Fabian — "One Eyed Jacks" Color, Marlon Brando, Karl Malden.

AT THE QUINTE DRIVE-IN—Show starts at dusk. Audie Murphy and Sandra Dee in "The Wild and the Innocent", Color — also showing "Tess of the Storm Country".

AT THE BELLE — Mother and Daughter (Maureen O'Hara and Hayley Mills) cavesdrop on Father in this scene from Walt Disney's Technicolor romantic comedy, "The Parent Trap", starring Miss O'Hara, Brian Keith, Miss Mills as identical twins. "The Parent Trap" is playing a joy-filled engagement today, and continuing at the Belle Theatre.

AT THE BELLEVILLE DRIVE-IN — A Lesson in Dying is given by Marlon Brando, director-star of the Paramount release, "One-Eyed Jacks" to his co-star, Karl Malden. The Technicolor-VistaVision Western drama closes tonight at the Belleville Drive-In Theatre. "Love in a Goldfish Bowl", also in color and starring Tommy Sands and Fabian is the 2nd feature attraction.

Tail Setting

Harness Racing Bits

By Phil Stewart

During my recent two weeks holidays I had the pleasure of witnessing an excellent card of racing at the Charlottetown Driving Park, Charlottetown P.E.I. Horses of approximately the same class as raced at our local meets steamed around a beautiful red clay track in times between 2.09 and 2.12.

Last Saturday, Sept. 2 at Connaught Park "Hi Acres Rudy" owned by the Pastime Stable of Smith Falls paced a tremendous mile in 2.04 4/5 to knock 1 1/5 seconds off the track record of 2.06 set by himself earlier this season.

Monday Sept. 4 saw "J. M. J." owned by Jack Jeffrey of Belleville and driven by Bob Givens win at Connaught in 2.08 4/5.

Local races in the last couple of weeks saw Lansdowne Fair on Friday and Sat. Sept 1 and 2. "Roderick" owned by Larry Zebedee of Belleville was driven to two seconds out of four starts by Bob Compton.

Kingston's regular holiday card saw a shortage of horses, rain, and a small crowd. "Rosalas Gallon" owned and teamed by Art MacDonald of Kingston was a double beat winner in the D. classified. "J. L. Man" owned and driven by the writer was 5 and 4 in this race. Art MacDonald had a big day placing 1st and 2nd with "Johnny Gratton H" in the B and winning both heats with "Don Mackay" in the A to produce 5 firsts and a second out of six drives. Retta Herrington of Brighton won both dashes of the C with "Lu Attorney" and Harry Ingles drove Albert Defosse's Trenton pacer "Judge Moore" to a 2.1 standing in the B including a win in 2.12 4/5, the fastest beat of the day.

Tuesday, Sept. 5 at Napanee Fair, Roderick was again twice 2nd and 'Buddy C Abbe' owned by Dr. H. Wellbanks of Belleville was twice 3rd. Basil Samsons of Cobourg also had two seconds with "Sunday Mae Gratton."

The Tracks

TORONTO (CP) — Admiral Armbro defeated Eltoro the Great with an energetic stretch run Friday to capture the sixth and feature race by a head.

Theo Geo was third.

Admiral Armbro, ridden by Ralph Borgemenke, and Eltoro the Great, ridden by Avelino Gomez, combined for a $56.30 quinella.

Al Coy, who leads riders at the park with seven victories, won the third race aboard Going Up and thei eighth on The Liffey.

Pandrag, four - year - old filly from Western Canada won the seventh and returned $50, $17.50 and $9.

The attendance was 7,198 and total handle $346,750.

AT THE PARK — Marilyn Monroe, the international queen of the screen and Yves Montand with some fancy footwork in Jerry Wald's production of "Let's Make Love", a 20th Century-Fox CinemaScope, Deluxe Color release opening Monday at the air-conditioned Park Theatre. On the same program in Technicolor "One Foot In Hell", starring Dan O'Herlihy, Alan Ladd, Don Murray and Dolores Michaels. One complete show starts at 7.30 p.m.

NOW... MORE POPULAR THAN EVER
HAVE FUN... SQUARE DANCE DIXIELAND & OLDTIME
JAMBOREE TONIGHT
AND EVERY SATURDAY NIGHT
TOBE'S COUNTY GARDENS
Featuring HUGO DIGGINS AND HIS ORCHESTRA
DIAL WO 2-1121

DANCING TONITE and Every Saturday!
MAKE UP A PARTY, AND JOIN IN THE FUN... TO THE LATEST DANCE STYLINGS.
The Commodores Orchestra
CLUB COMMODORE
EXHIBITION PARK • BELLEVILLE
FOR RESERVATIONS CALL WO 2-0149 - WO 2-2213 FROM 8 P.M. SATURDAY EVENINGS

IT'S NICE TO BE SEEN AT.. CLUB CEDARS
MUSIC BY DIXIE FIVE
Dancing By Candlelight
DANCING TONIGHT AND EVERY SATURDAY WO 2-5161

PHONE Club Canara WO 2-4641
9 a.m. to 5 p.m.
RENTALS BANQUETS DANCES WEDDING RECEPTIONS MEETINGS

BELLEVILLE DRIVE-IN
— PRESENTING —
FAMOUS PLAYERS BIG PARADE OF HITS!
Last Times Tonight
ALL COLOR SHOW!
MARLON BRANDO KARL MALDEN One eyed Jacks
TOMMY SANDS • FABIAN Love in a Goldfish Bowl
TECHNICOLOR AND PANAVISION
— 2 ADULT ENTERTAINMENT HITS —
STARTS MONDAY — 2 GREAT HITS!
MOVIE-WISE, there has never been anything like "THE APARTMENT"
Jack Lemmon Shirley MacLaine Fred MacMurray (ADULT)
BURT LANCASTER JEAN SIMMONS ELMER GANTRY
ADULT

Big Parade of Hits
For BEST CHOICE For Fine Entertainment ALWAYS!
Walt Disney's Happy Summertime Hit!
WALT DISNEY presents Hayley MILLS and MILLS The PARENT TRAP!
Maureen O'HARA • Brian KEITH
TECHNICOLOR
Children 35c
See It TODAY Smoke in Loges
CHILDREN 35¢ ANYTIME
COOL WO 8-5055 BELLE
Park Near Theatre

Refreshingly COOL PARK
LAST DAY
MAT. PRICES 'TIL 5.00
DONDI THE KID WHO CAPTURED THE ARMY!
JOEL McCREA THE OKLAHOMAN
STARTS MONDAY
ALL TECHNICOLOR & CINEMASCOPE SHOW
MARILYN MONROE YVES MONTAND LET'S MAKE LOVE
TONY RANDALL FRANKIE VAUGHAN
ONE FOOT IN HELL
One Complete Show at 7.30
"ONE FOOT IN HELL" .. 7.40
"LET'S MAKE LOVE" .. 9.25
Box Office Opens 6.45
ALAN LADD DON MURRAY DAN O'HERLIHY

QUINTE AT BAYSIDE
DRIVE IN THEATRE
SHOW FIRST AT DUSK
—NOW SHOWING—
THE WILD AND THE INNOCENT
COLOR
AUDIE MURPHY • JOANNE DRU
GILBERT ROLAND • JIM BACKUS
SANDRA DEE
A UNIVERSAL-INTERNATIONAL PICTURE
Tess OF THE STORM COUNTRY
CINEMASCOPE COLOR by DE LUXE
BAKER • PHILIPS • FORD • GING
STARTING MONDAY
"SON OF ALI BABA" and "IT STARTED WITH A KISS" — Adult Entertainment

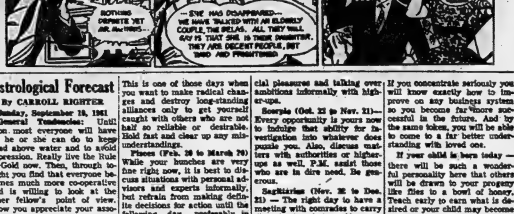

Astrological Forecast

By CARROLL RIGHTER

Sunday, September 16, 1951

General Tendencies: Until noon most everyone will have all he or she can do to keep head above water and to avoid depression. Really live the Rule-of-Gold now. Then, through tonight you find that everyone becomes much more co-operative and is willing to look at the other fellow's point of view. Show you appreciate what he appreciates now.

Aries (March 21 to April 19) — Morning finds you getting distraught over the unimportant, if you will. Be calm instead, even in the face of some vital crisis, P.M. now you know what to do for those who are in need and look to you for assistance. Be generous.

Taurus (April 20 to May 20) — Important you live your religion now, not merely mouth it, and be a source of inspiration to others who are floundering on the sea of despair. Be controlled and sure of yourself. P.M. fine for taking health treatments you need.

Gemini (May 21 to June 21) — If you maintain a smiling exterior today, you will help others greatly who are nervous and insecure and worried. Dwell on the beautiful. P.M. sit down and plan the new day's activities intelligently. Make notes on paper. Retire early.

Moon Children (June 22 to July 21) — Ideal day to carry through with any promises you have made to kin, willingly, efficiently. Be sure you do not lose your temper under any circumstances. Get out and buy little gifts of candy or flowers for loved ones. Be devoted, kind.

Leo (July 22 to Aug. 21) — Important that you drive most carefully today, no matter where you go. Also, think before you speak and remember that a kind word drives away wrath, but a thoughtless one could start a terrific battle. Cultivate the quality of gentility.

Virgo (Aug. 22 to Sept. 23) — Be very sure you have come through with any promises to kin or friends — if not, this is the finest day to get back into their good graces. P.M. set up a personal budget for yourself that you can really adhere to and profit by.

Libra (Sept. 24 to Oct. 23) — If you are not careful in conversations, you may find this to be a difficult day in dealing with others. Forego those social events that you feel will be too taxing on you in one way or the other. Improve appearance.

Scorpio (Oct. 24 to Nov. 21) — While you may find that you are limited and imposed upon, this is not a day to dash off on some tangent or other that would only get you deeper into the water. Remember that everyone is tested, so remain calm, watch TV. All will be well.

Sagittarius (Nov. 22 to Dec. 21) — Instead of telling your good friend off in that Sagittarian way, try to place yourself in his or her shoes and do understanding, then you really have a friend and can do untold good for your fellow man. Cement fine relations.

Capricorn (Dec. 22 to Jan. 20) Important you think of your good name today, no matter what the provocation. Act circumspectly, don't lose your temper. Don't permit anyone to lead you into any situation from which you cannot extricate yourself honorably. Grow.

Aquarius (Jan. 21 to Feb. 19) This is one of those days when you want to make radical changes and destroy long-standing alliances only to get yourself caught with others who are not half as reliable or as desirable. Hold fast and clear up any misunderstandings.

Pisces (Feb. 20 to March 20) While your hunches are very fine right now, it is best to discuss situations with personal advisors and experts informally, and refrain from making definite decisions for action until the following day, preferably in p.m. Be cagey.

If your child is born today— he, or she, will be one of those volatile individuals who early must learn to control the temper and remain loyal to one person or one ideal, not to incessantly be swerving from left to right. Also teach patience and how to be of real service to others, otherwise the fine success in this chart will never materialize and your progeny will be misunderstood by everyone. Help your quasi-genius.

By CARROLL RIGHTER

Monday, September 17, 1951

General Tendencies: This is an unusually good day for you to get the wholehearted co-operation and support of whomever you wish to be allied and associated in days to come. Be sure you handle all that pertains to real touch and fine finish in art, decorations ,apparel, hangings, color, music art and beauty as well. Add to present culture. Co-operate, now.

Aries (March 21 to April 19) — Ideal day to associate with associates and exchange views. Later ,try to reconcile with those who have been inimical to you and set up better relations for the future — co-operation is always better than fighting. P.M. retire early.

Taurus (April 20 to May 20) You can put out a great deal of work today if you get the co-operation of fellow workers that you truly admire. Later, take any health treatments you need and be sure to make your surroundings as clean and orderly as possible.

Gemini (May 21 to June 21) Turn this into a rosy Monday by planning your day and evening early and wisely. Then off to the activities that please and inspire, and you will find that these fine aspects can extend into tomorrow as well. Be on the qui vive.

Moon Children (June 22 to July 21) — It would be wise to carry through with any duties or promises to family that are vital and also to quietly express your own desires. Then through co-operation much can be accomplished and tonight you can entertain at home. Have fun.

Leo (July 22 to Aug. 21) — Get out and shop early since this is one day when you can find just the right article at the right price. Buy the gadgets that will make your work easier, too. P.M. step out with good friends for a delightful evening of fun.

Virgo (Aug. 22 to Sept. 23)— Take a look around and find out what must be done to make your real estate-holding more valuable and comfortable, beautiful. Then roll up your sleeves and get busy. Get the right people to help you, too. P.M. set up budget.

Libra (Sept. 24 to Oct. 23)— Think in terms of self today and follow inclinations in changing whatever does not appeal to you. Evening is ideal for social pleasures and talking over ambitions informally with highups.

Scorpio (Oct. 24 to Nov. 21)— Every opportunity is yours now to indulge that ability for investigation into whatever does puzzle you. Also, discuss matters with authorities or higher-ups as well. P.M. assist those who are in dire need. Be generous.

Sagittarius (Nov. 22 to Dec. 21) — The right day to have a meeting with someone in order to carry through with whatever ideas you may have in mind. Be sociable and make new contacts, too. Be courteous with everyone and if you are obligated in any way, do your share now.

Capricorn (Dec. 22 to Jan. 20) You are also now to get greater support and personal acclaim, if you make it a point to go directly to the right people in influential circles who are willing and able to extend the favors you require. Dress nicely, be charming.

Aquarius (Jan. 21 to Feb. 19) If you contact highly intellectual and educated persons today and tonight, you can get just the right ideas and technical knowledge you need in order to carry through with your pet projects. There is power in numbers — combine.

Pisces (Feb. 20 to March 20) If you concentrate seriously you will know exactly how to improve on any business system so you become far more successful in the future. And by the same token, you will be able to come to a far better understanding with loved one.

If your child is born today — there will be such a wonderful personality here that others will be drawn to your progeny like flies to a bowl of honey. Teach early to earn what is desired or your child may become so spoiled the habit of work can never be acquired. A great potential here for the public life and fame is definitely in the chart, especially where the theatre and the arts are concerned or the political life. Give good spiritual training, too.

Daily Crossword Puzzle

ANSWER TO PREVIOUS PUZZLE

P	A	P	E	R		S	E	A	L		A	R	E	A
T	Y	A	N	O		V	I	C	E		D	E	A	N
T	R	I	S	T		E	M	P	E	R	O	R		
T	R	E	S	S		P	R	E	S	I	D	E	N	T
					S	E	A	L						
S	E	A	M	A	N				S	E	A	M		
A	D	D	U	C	T		S	U	I	T				
S	E	A	T			S	E	A	T					
P	L	A	I	N		S	E	A	S	I	D	E		
			M	O	O	N		S	E	A				
S	E	A	S	I	D	E		S	E	A	T			
V	O	I	C	E		R	I	V	E	T				
E	R	E		R		S	E	A		S				

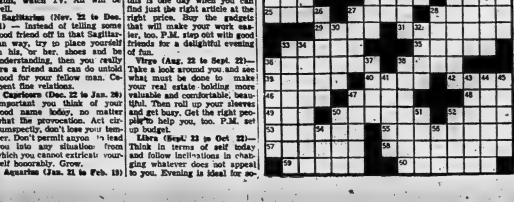

WANTED - MALE

AGGRESSIVE BUSINESS MAN REQUIRED FOR A WELL LOCATED SHELL SERVICE STATION IN BELLEVILLE

APPLICANTS SHOULD HAVE APPROXIMATELY $3,000 TO INVEST AND BE PREPARED TO TAKE A SALARIED TRAINING COURSE

Apply in writing only TO BOX 45 ONTARIO INTELLIGENCER 35-tf

THE CROWN LIFE INSURANCE CO.

CANADA'S YOUNGEST FASTEST GROWING & BIGGEST CANADIAN COMPANY REQUIRES A MAN TO SERVICE IN THE BELLEVILLE, TRENTON AREA. APPLICANT MUST BE PREPARED TO ACCEPT RIGID 3 YEAR TRAINING PROGRAM. REMUNERATION OPEN. ALL BENEFITS PROVIDED.

FOR INTERVIEW WRITE BOX 108, ONTARIO INTELLIGENCER 39-tf

CLASS A MOTOR MECHANIC

Capable of Automatic Transmission Repairs

Apply KEN CHAMPAGNE WEAVER MOTORS TRENTON 38-tf

LOCAL MAN REQUIRED

I need a representative for my firm in this area. Those owning in this area may be worth up to $5,000 yearly. If you are willing to work full time, can invest $1,998.00 cash, and want the best line you've ever handled, write me at once. Don't waste time. Box 217, London, Ontario. 35, 9, 16

REPORTERS AND PHOTOGRAPHERS to act as correspondents in this area for United Press International. Apply in writing to UPI, Room 424 12 Adelaide Street West, Toronto 1. 39-2c

FLOOR CLEANING SERVICE requires man mgn to work Monday 13 a.m. until 9 p.m., Bay St., Belleville area. State age, height, weight for uniform measurements. Box 68, Ontario Intelligencer. 37-tf

YOUNG MAN AS HELPER for delivery and warehouse work. Must have chauffeur's licence. Apply to Box 39, Ontario Intelligencer. 38-tf

SALESMAN WANTED

EXPERIENCED AT SELLING farm implements. Excellent opportunity. All benefits. Apply A. L. Thomas, Trudeau Machinery Limited, Equipment Division, Carleton Road, West. 39-4-ptf.

WANTED - FEMALE

WOMAN TO MIND CHILD IN own home, 5 days a week. Phone 2-4535 after 6. 39-tf

LIVE-IN WOMAN TO WORK nights for counter work, must be reliable and over 25 years of age. Apply in person, Kemp's Drive-In, Dundas Road. 39-tf

EXPERIENCED WAITRESS, neat appearance, wanted in Belleville Restaurant. 38-3t

A LOT OF WOMEN ARE SUCCESSFUL selling Avon. Be married? Like children? Like people? — Increase your personal income. Call collect, Mrs. Jitto, Dept. 5, 5199 St. Hubert, Montreal. 35-8-10-12-15-17

LADIES WANTED, MAKE UP TO $250.00 a week doing simple advertising in your spare time. Write Mr. Sheldon, 1255 Adelaide Post Office, Toronto, Ontario. 38-1w

BOOKKEEPER, EXPERIENCED, Typing required. Box 71, Ontario Intelligencer. 38-2t

EXPERIENCED WAITRESS, Apply Mrs. Ethel Hall, Restaurant, 211 Front Street. 38-3t

TOMATO PEELERS, GRAHAM Food Products, Trenton. 37-3t

EXPERIENCED WAITRESS, 4 p.m. to 12 p.m. Phone Lonsdale 5-8-4. 37-tf

SALESCLERK FOR PERMANENT position. Experience preferred but not necessary. Apply in person Bay of Quinte Fabrics, 257 Front Street. 35-tf

AGENTS, CLUBS, ETC. SELL Canada's finest Christmas cards. Over 300 including Name Cards, Boxes, Everyday and Personal cards. Top commissions, bonuses and free Prompt Service For colour-folder and sample assortment, write Consolidated Greeting Card Co., 1353 King Street West, Toronto. 35-4t

NEED EXTRA MONEY? $30.00 and more can easily be earned by showing to friends, relatives, neighbors, gifts, toys in Canada and neighbours. Our exciting 80 page Wishbook offers you items it's easy to get plenty of orders, No experience necessary. Send no money. Write today for complete outfit approved of newly styled Wishbook. Dept. 2-2 Canadian Mail Order Co. Ltd., 1 67 Bond Ave., Winnipeg 3. 37-2t-3c

HOMEMAKERS, WE CAN USE several women as Distributors in your district. Products No experience necessary. We train you. Generous profits. Permanent. Write Mr. Bell, Box 6-2188, S to 10 a.m. or 7 to 9 p.m.

WANTED - FEMALE

WAITRESS FOR THE COST Grill. Neat appearance. For days. Apply in person. 38-3t

WANTED MALE AND FEMALE

BUILDING CARETAKER AND wife, Man to clean building and wife to clean washrooms. Apartment and salary provided. Write to the Manager, Box 1, Ontario Intelligencer. Must meet with all utilities provided. Apply: Public Employment Office, Federal Building. 37-3t

ATTENTION, HUSBAND AND wife teams. Interested in making money on a part-time basis, spare evenings, home business. Box 84, Ontario Intelligencer. 39-3t

WORK OR WORKERS

CONTACT NATIONAL EMPLOYment Service, 324 Church Street, Belleville 968-6708, A12-tfn.

EMPLOYMENT WANTED

SEWING ALTERATIONS, EXPERienced dressmaker. Mrs. Edmund Clive Kaiser, over Quinte Book Store, 341 Bridge West, Apt. 1. Monday to Saturday after 1 p.m.

YOUNG MAN 2 YEARS EXPERience in grocery, produce and meat, wants employment, or can manage store. Available immediately. Reference. Box 96, Ontario Intelligencer. 39-3t

RELIABLE WOMAN WOULD like housework or baby sitting job. WO 2-7153. 38-3t

EXPERIENCED FARMER, FOR hire by month. Ph. box 29, Consecon. 38-2-3-4

GIRL WISHES TO APPRENTICE in hairdressing, write or phone Box 9744, Ontario Intelligencer or 962-4252. 37-3t

PLUMBING DONE; ALSO REPAIRS, Phone WO 2-4041, Wm. Woodland. 38-tf

CARPENTRY, ALTERATIONS, kitchen cabinets, tile ceilings, roofing, concrete work, new homes built and repaired. WO 2-4039. A31-tfn

WANTED

LOCATION AVAILABLE FOR signposting. Phone Bill. Inquiries phone WO 2-1527.

2 GIRLS TO SHARE NICELY furnished apartment. Central. Reasonable. Box 32, Ontario Intelligencer. 39-tf

PIANOS, 10, ANY MAKE OR size. Will pay cash. State make and price. Write Box 78, Ontario Intelligencer. 38-3t

GARAGE FOR STORAGE PURposes. Will pay cash. Phone WO 2-4041, Wm. Woodland. 38-tf

PIANOS IN EXCHANGE FOR GUItars. Phone F. H. Barnes 962-6-3m. A46-tf

AGENTS WANTED

"JITO NEEDS SERIOUS MEN TO sell Avon Products. Housewives, nurses, medicines, culinaries, teas, cosmetics. Earn up to $60 a week weekly. Try 20 days without risk. Write Jitto, Dept. 5, 5199 St. Hubert, or if not satisfied. Jitto, Dept. 7, 5180 St. Hubert, Montreal. A18, 19, 23, 30

REAL ESTATE WANTED

3-BEDROOM BRICK HOUSE. Dining room. Dufferin, Bleecker area. WO 2-1748. 39-3t

COTTAGES TO LET

3 FURNISHED ACCOMMODATION units. Fully insured. Housekeeping cottage and self-contained apartment. Also room and board. With or without boat. Reasonable rates. Phone Lonsdale 5-8-4. 38-3t

LIGHT HOUSEKEEPING ROOM, or sleeping room suitable for 2. Phone WO 2-7823. 38-3t

NEW AND BOARD, NEAR BUS stop. Parking space. Use of small kitchen. Phone WO 2-4041, Wm. Woodland. 38-tf

OFF HIGHLAND. SINGLE ROOM, suitable if desired. Parking, WO 2-3226. 38-3t

LIGHT HOUSEKEEPING ROOM, or sleeping room suitable for 2. Phone WO 2-7823. 38-3t

NEW AND BOARD, NEAR BUS stop. Parking space. Use of small kitchen. Phone WO 2-4041, Wm. Woodland. 38-tf

"JITO NEEDS SERIOUS MEN TO sell Avon Products. Housewives, nurses, medicines, culinaries, teas, cosmetics. Earn up to $60 a week weekly. Try 20 days without risk. Write Jitto, Dept. 5, 5199 St. Hubert, or if not satisfied. Jitto, Dept. 7, 5180 St. Hubert, Montreal. A18, 19, 23, 30

REAL ESTATE WANTED

3-BEDROOM BRICK HOUSE. Dining room. Dufferin, Bleecker area. WO 2-1748. 39-3t

COTTAGES TO LET

3 FURNISHED ACCOMMODATION units. Fully insured. Housekeeping cottage and self-contained apartment. Also room and board. With or without boat. Reasonable rates. Phone Lonsdale 5-8-4. 38-3t

LIGHT HOUSEKEEPING ROOM, or sleeping room suitable for 2. Phone WO 2-7823. 38-3t

NEW AND BOARD, NEAR BUS stop. Parking space. Use of small kitchen. Phone WO 2-4041, Wm. Woodland. 38-tf

OFF HIGHLAND. SINGLE ROOM, suitable if desired. Parking, WO 2-3226. 38-3t

TO LET

MODERN ONE OR TWO BEDROOM APARTMENTS

CENTRALLY LOCATED IN EXCLUSIVE RESIDENTIAL DISTRICT

Each apartment has spacious living room, bedroom, tile bath, eat-in dining area.

Modern kitchen, including stove, refrigerator, 6-piece ceramic tile bathroom.

Many extras include janitor service, laundry facilities, ample parking.

MONTHLY RENTS RANGE FROM $115 — $135 INCLUDING HEAT

CALL W. J. McCORMICK REALTY LIMITED 89 STATION STREET WO 2-2825 OPEN EVENINGS UNTIL 9 37-tf

MODERN, HEATED, 1-BEDROOM apartment, 2nd floor, 4 residential district. Private entrance, refrigerator, stove, hot water supplied. No suitable for children. WO 2-3466. 39-tf

CLEAN, BRIGHT, WARM APARTment. Furnished, heated, stove, refrigerator. 4 rooms, bath. Adults only. WO 2-4071. 37-tf

6-ROOM BRICK HOUSE, 3 UPstairs bedrooms. $110 month. Adults, WO 2-8436 after 5 39-3t

3-ROOM, UNFURNISHED, HEATapartment, private entrance, bath, sink. Private bath. Phone WO 2-4041. 38-tf

VERY FINE, HEATED, DUPLEX, 3 bedrooms, 1½ baths, garage. East Hill. WO 2-7232. 39-tf

MODERN WOODLAWD COTTAGE to board. Privileges of the swimming pool. Phone 962-2-3m. New house. Apply Box 96, Ontario Intelligencer. 39-3t

BEAUTIFUL 3-BEDROOM BRICK bungalow, attached garage, built 2 years old, on a quiet residential street. Will be available immediately. Apply Box 37, Ontario Intelligencer. 37-tf

3-BEDROOM HOUSE, HEAVY duty wiring. Available October 5. WO 2-3791. 37-3t

3-BEDROOM BUNGALOW AT Bayside, beautifully situated 1 mile from Belleville, 1 mile from Albert College. Phone WO 2-2508. 39-2t

LARGE, BRIGHT, FURNISHED room on ground floor. Separate entrance. Suitable for optical. Apply Box 311, WO 2-8932. 37-3t

APARTMENT, MODERN, HEATed, central East Hill. Private entrance. Including living room and bedroom with kitchen and bathroom privileges. Also newly unfurnished first floor room with private entrance and bath. WO 2-4041. 37-tf

4 ROOMS, UPSTAIRS, LARGE hall. Bath. Heated. Private entrance. Available from New Year. Newly decorated. Adults only. WO 2-4071. 37-tf

ATTRACTIVE HOME (UNFURnished) 3 bedrooms, light living room, 4 piece bath, 2 piece bath on main floor. Available March 31st. Apply Victoria and Cross Street Corner. 37-3t

SEMI-DETACHED, 3-BEDROOM home, central. Available October 1st. Phone WO 2-3907. 37-3t

COMFORTABLE BEDROOM. Suitable for 2. Close downtown. Board optional WO 2-3007. A24-tf

1-ROOM HOUSE, CHARLES ST. Available September 1st. Phone Box 11 Ontario Intelligencer. 35-tf

UPPER DUPLEX 2 ROOMS AND bath. Detached Garage. Rent $70 WO 2-8151. J723-tf

RED-SITTING ROOM, FIVE MINutes from Post Office, 2 Church St., East Hill. WO 2-4367 after 6 p.m. 36-tf

3 LARGE FURNISHED BEDrooms. Light housekeeping. WO 2-3187. 37-3t

MODERN, HEATED, 3-ROOM apartment, completely furnished. Ideal for couple. Apply Victoria and Grey Trust Company. WO 2-8417. 37-tf

MODERN, HEATED APARTment, 3 rooms and bath. Stove and refrigerator. Tile floors. $75 per month. Available October 1st. Phone WO 2-4041. 37-tf

3 BEDROOM GROUND FLOOR apartment. Heated. Partly furnished. Apply Victoria and Grey Trust Company. WO 2-8417. 37-tf

HEATED, 3-ROOM, FURNISHED apartment. Private bath. Centrally located. Apply Victoria and Grey Trust Company. WO 2-8417. 37-tf

CLOSE TO DOWN TOWN

Self-contained, 3 bedrooms, upper duplex. Suitable for adults. Large living room, large kitchen, 3-piece bath, semi-furnished if desired, monthly including heat and hydro.

Joyce Real Estate WO 2-5326 38-tf

COTTAGES FOR SALE

3-ROOM WINTERIZED COTtage, North Shore Bay of Quinte 3 miles west of Belleville. One acre if preferred. WO 2-3187. 37-3t

TO LET

3-ROOM, FURNISHED, HEATED apartment. Private entrance, bath. Suitable for 1 or 2 adults. WO 2-4033. 37-tf

REWARD

FOR RETURN OF BOYS 24" 3-speed bicycle, Humphreys, also from Swimming Pool Sunday afternoon. Reward. Phone WO 2-4237 or apply 14 St. Paul Street. A28-tf

CLASSIFIED ADVTS.

FOR SALE

CITY WATER, $60 OR 1,000 gallons. John Huffman, WO 2-4174. 37-3t

HEREFORD AND DURHAM steers, weighing about 1,000 pounds each. Also stock calves. Private sale Thursday, September 14th. George A. McGowan, Wellington. Phone 399 Wellington. We deliver. 37-3t

NEW SITTING HAIR DRYER and chair with foot rest. Reasonable. WO 2-8328. 37-3t

TWIN HEAD BOARDS; 2 CLOCK radios; 2 electrical clocks. Enfield, WO 2-8328. 37-3t

MAYTAG WASHERS AND DRYERS September Sale. Maytag laundry specialists. WO 2-4244. C36-tf

GE RENT; AVAILABLE SEPTember 15th, 1961, double front rooms. First Street West, Suitable for 2 gentlemen. Apply Mrs. Ethel Hall, Restaurant, 211 Front Street. 37-3t

SHANNON, MAGNETIC OR MICRO Kelly McKee, 2, 3, 4, 5, 6, 7. 37-tf

BUY NOW FOR DEEP FREEZE! Choice quality, oven ready Turkeys, Geese, Ducks. R. J. Neely Sitting, RR 2, 5-2826. 39-1w

25 ACRES OF END CUTTING Alsike, Timothy, Thurlow 13-R-13 after 6 37-3t

BEEF, PORK, VEAL AND LAMB by the quarter. Also Veal Roasts, Stew, Ground Beef, Veal Sausage. Phone WO 2-4041. 37-tf

SCOTTS WATER SERVICE. Installing automatic water systems in city water Phone for rates. WO 2-4041. A1-tfn

WIPE OUT ACNE AND BLACKheads in your Strides Medicated Pads! Only 98c at Latimer's Drug Store. 37-3t

Canadian Tire, Moto-Master Batteries Recharged, Original Equipment WATSON Guaranteed Dodge & Plymouth 1940-1956 $6.05 EXCHANGE BUDGET TERMS IF WE INSTALL CANADIAN TIRE WO 2-8701

NEWCOMBE PIANOS, GOOD CONdition, WO 2-7626. 39-3t

1 SMALL SPACE HEATER AND 1 Coal Heater. Phone WO 2-2508. 39-2t

GRAIN: SITTYOH RAM LAMBS. Apply Clinton Brown, Quinte View Farms, 2 Highway, between Belleville and Shannonville. 37-3t

RUPTURE - EASES FORM - FITted, comfortable, inconspicuous. Scotts Rupture Shop, 1 Bloor West, Toronto. 39-1m

RHODE ISLAND RED X COLUMbia Rock pullets, 2 months old, laying. Apply Mrs. Ethel Hall, Russell Rite. 1 mile east of Belleville. 37-3t

GREY BABY CARRIAGE, GOOD condition. $15. WO 2-5217. 38-2t

2 SCHOOL, TUNICS, MICHIE's Academy; girl's winter coats, size 14. Like new. 2 Bleecker. 38-2t

HOLSTEIN, HEIFERS, FULL blood, 1 month old. Barney Tuck, Consecon. 38-2t

HARWOOD, READY FOR STOVE or fireplace. Also Hardwood Cedar posts. Phone WO 2-8263, after 6 p.m. WO 2-8409. 37-3t

TWO 45-GALLON DRUMS WITH taps. $5 each. 37-3t

WHITE HONEY CUSTOMER'S containers (lbs 60, 5 lbs cans 27.40 doz. Bulk $12.50 cwt. A14-tf

90 LEGHORN HENS. LAYING. $81. Apply 90 Yeomans Street. 38-2t

ALUMINUM WINDOW SALE

Triple Track, Self-Storing

FOUR WINDOWS Installed — $76.

FIVE WINDOWS Installed — $94.

SIX WINDOWS Installed — $111.

SEVEN WINDOWS Installed — $128.

EIGHT WINDOWS Installed — $145.

NINE WINDOWS Installed — $160.

TEN WINDOWS Installed — $169.

ALUMINUM DOORS

Completely Self-Storing HEAVY DUTY $89.95 INSTALLED STANDARD $34.75 — INSTALLED

JAMES BEGLEY & SON

208 NORTH FRONT ST. WO 8-6148

M29-ev-tu-th-3-t-4-tf

CAULKING SUPPLIES CARTRIDGE TYPE GUN $1.29 CARTRIDGE, BLACK

LESS 5% CASH COUPONS FREE 20 FOOT CANADIAN TIRE WO 2-8701

FOR SALE

ALUMINUM AWNINGS, WINdows, doors. Possibly priced. Phone WO 2-2720 or WO 2-2030. J432-tf

HEATING COMFORT WITH A "Generic" furnace with consistent heating. Installed and serviced by Bruce May Mfg., 39 Dundas Street West. WO 2-2030. J432-tf

OLIVER NO. 66 FARM TRACTOR with Dearborn 2-furrow plow. Tires One 1942 Chevrolet car 6-cylinder motor. Good condition. Can be seen one thousand yards west of Wallbridge Hydro transformer station. WO 9-9123. 39-3t

WRITTEN OFFERS RECEIVED TO September 15th, 1961 for twelve cows, four calves, Hereford bull, three-year-old, two-year old heifers and steers. Collins and Dafoe, Frankford, Phone 398 Wellington. 39-3t

HORSEPOWER WISCONSIN motor, Trenton, 4Xotor 3-7564. 38-4t

NEWTREADS (10 — 16, 670 x 15, 750 x 14) ONLY $7.95 (with trade-in) 13 Months Roads Hazard Guarantee JUST ARRIVED AT CANADIAN TIRE WO 2-8701

SPECIAL CLEARANCE of USED TV SETS

Have a second TV in your home to watch the World Series and the coming football and hockey series.

17" ELECTROHOME Table Model with Bonus Beam $29.95

17" CROSLEY Console Model $31.95

17" CROSLEY Console Model $29.95

21" ADMIRAL Console Model $49.95

17" PHILIPS Console Model Can't Be Told from Mahogany $59.95

17" MARCONI Table Model With Matching Concrete Base $29.95

17" G.E. Table Model With Matching Base $29.95

21" ADMIRAL Swivel Base Console, with New Picture Tube Guaranteed, $79.95

USE OUR ALL PURPOSE ACCOUNT $5 and $3 PER MONTH

SIMPSONS-SEARS 329 Front Street Belleville Phone WO 8-5591

USED FUEL OIL TANKS, SEVeral to choose from, Rosebush Oil Service, 1 Bridge West, South Church. WO 2-3326. A29-1m

BROADLOOM RUG; 12.0 BY 10.0. Suitable for living room, dining room. WO 8-9010. 37-3t

SWIMMING AND SKATING LESsons for men, women and children. Call Mrs. Ethel Hall, Restaurant and used clothing. A213-tf

GUNS BOUGHT TRADED SOLD Repairs Repairs Guns Ammunition Fishing Tackle Kelly's Sport Shop. WO 2-4656. J782-tf

LARGE QUANTITY OF TETRAhedrite Ore. Apply Box 311, Ontario Intelligencer. Phone WO 2-8932. A29-1m

MOTHERS, TAKE ADVANTAGE of this outstanding offer Curtis Mathes Colour TV, 21" Console Model, Regularly $595. Only $495. Store, 411 Bridge West. Call WO 2-8343. 37-3t

ROSES, TREES KERBURK, EVERgreens, perennials, plant food. Stock Quinte Nurseries, 2 miles west Belleville. Trent 2 miles east. WO 2-7533. A231-tf

WILSONS NO 1 WHITE HONEY. 5 lb. pails $1.00 each. Also Buckwheat. Wilson's Store, corner Front and Victoria. Phone WO 2-4041. A219-1m

DUO-THERM AUTOMATIC GAS oil furnace, 175,000 B.T.U. new condition. $75. WO 8-6938. 37-3t

TRAILER, 24-FOOT CITATION, 1960 model. Like new. WO 2-8430. 38-2t

PETS FOR SALE

Dalmation PUPS (FIRE DOGS). Registered, Males, Well marked. Reared with children. 8 Weeks Village, EX 3-2191. 38-1t

GOOD, WELL BRED, REGISTERed, purebreds. Very small. Mating to Champion Bobby Blue Boy 97, R. R. 2, Trenton, at Wallbridge. 38-3t

BEAGLE PUPS, REGISTERED. Reasonable. Apply 2 Bleecker Street. 38-1t

BOATS FOR SALE

16 h.p. Evinrude. Completely equipped. Front seats. Continental trailer. Excellent condition. All excellent condition. 9655. 38-2t

OR APPLY 72 NORTH PARK ST. 37-3t

BOATS FOR SALE

LOTS FOR SALE, 62 FEET BY 125 feet. Apply to R. Nix, Harris Cheviot Avenue. Phone WO 2-2722 after 6 p.m. 37-3t

AUTOMOTIVE

'56 CHEVROLET, 2-DOOR, ORIGinal mileage 56,000. New tires, Excellent car. Will be sold on noon Saturday or Sunday. 38-3t

1958 PONTIAC LAURENTIAN, 2-door, V8, automatic, radio, radial, whitewalls. Very good condition. Phone WO 2-2030 or WO 2-7437. 39-3t

'56 AUSTIN HEALEY 100-6 NEW top, New tires, Radio. Never driven in winter. Excellent car for other. Phone WO 2-3125. 38-3t

1957 CHEVROLET, 2-DOOR, with radio. Good motor. WO 2-3491 after 5 p.m. or WO 2-4033. 37-tf

½-TON '53 FORD, USED FOR hay trucks. Hydraulic hoist. $300. WO 2-0141. 38-2t

'57 PONTIAC COACH. NEW tires, New battery. Radio. Air conditioned. Some body work. $150. WO 2-7232. 39-tf

1959 METROPOLITAN CONVERTible. Excellent condition. EX 3-2366. 38-1t

'61 COMET 4-DOOR STATION wagon. S'60 of the year. WO 2-8877. 36-4t

1958 CHRYSLER. PRIVATELY owned and driven by doctor's wife since purchased. Excellent condition. 39-2-3-4-5

'51 PLYMOUTH STATION WAGON good condition. $125. WO 2-3491 after 5 p.m. 37-3t

1951 CHEVROLET SEDAN, GOOD condition. Newly painted. May be seen at 10 Bleecker Street. 37-3t

'56 BUICK SPECIAL HARDTOP. Automatic. A1 condition. Phone Trenton, 392-W-4. 37-3t

38/38 VAUXHALL VX4/90 sedan, 6 cylinder. Excellent condition. Low mileage. Phone Tyrgon Motel. 38-1w

1954 MONARCH HARDTOP. Excellent condition. New motor. WO 2-1440 after 5. 38-2t

NOW $7.95 FRONT END ALIGNment. Also Brakes. John Bean Visaliner equipment. Also Alemite lubrication $1.25 plus weights. Government licensed mechanics. Canadian Tire. WO 2-8701. J95-tf

GREY CADILLAC MOTORS. WO 2-8371. Just over the Bay Bridge at Shannonville. Cadillac car repairs by licensed mechanics. A32-tf

REAL ESTATE FOR SALE

WIN — don't walk, to the nearest telephone and call Kelly's Apartment to see, and get all the particulars about the following REAL Real Estate buys:

A nice older type home with 3 bedrooms, living room, dining room, kitchen, bath, hardwood floors throughout. Large double garage on a lot about 70 x 150. Gas heat. Priced Right. Ask up about the terms. The price is right at $18,000.

A really excellent 3 year old bungalow on Southwood Crescent. This is well situated on a treed lot about 75 yards from the bus line. The owner must sell as he has purchased a new business. Terms could be arranged to suit purchaser. You cannot lose — he will. Let's see, and move in as soon as you please.

SPLIT-LEVEL, just being built, on the west side of the River. You can combine this with waterfront property and monthly payments of $100.00 will handle it. All 3 bedrooms, and just as good as it sounds.

Brick bungalow on Northwood Drive, just being completed. The owners are moving and would like an offer.

ORCHARD DRIVE — LOT with 70 ft. frontage. Ideal for a builder. Have the contractor build the home you want, but have not included everything you want, but have not included everything you want, but have not included everything you want, now while mortgages is available. Call Kelly's Sales Office today and let the help you need is at WO 2-8231 — Call

MR. J. HIBBARD — WO 2-7819

Dorothy Marshall

Real Estate Broker

433 VICTORIA AVE. WO 2-2463

MRS. GRACE LOUGHEED WO 2-3363

MRS. GENEVA MUIR—WO 2-8282 39-2t

MONEY TO LOAN

PRESCRIPTION FOR PAYING BILLS

PAY 'EM OFF WITH A CANADIAN IMPERIAL LOAN

LOAN AT THE BANK OF NOVA SCOTIA

REAL ESTATE FOR SALE

FOURTEEN ROOM STONE HOUSE 20 Victoria Ave.; also barber shop and 5-unit apartment. Phone WO 2-2824. 37-3t

60 ACRE FARM. ALL WORK and boat Village of Thomasburg. New 3 bedroom Stucco home all conveniences. Terms $5,000 down. Phone 968-3533 Rusell Woodcock. A35-2w

SEE OUR WIDE SELECTION OF NEW HOMES UNDER CONSTRUCTION OR — HAVE ONE BUILT — WE ARE OFFERING: ★ COMPLETE HOME PLANNING SERVICE ★ EXCLUSIVE DESIGNS ★ COMPETITIVE PRICES ★ CHOICE BUILDING LOTS ★ SKILLED TRADESMEN ★ HIGH QUALITY WORKMANSHIP ★ FREE ESTIMATES ★ MORTGAGES ARRANGED WE GUARANTEE YOUR COMPLETE SATISFACTION "FOR A KEY TO A TRUE QUALITY HOME" EARL BRETT CONSTRUCTION LIMITED WO 2-5255 38-2-12

DOWN BY THE RIVERSIDE

Older stone property that runs down to the river. Home is very high ground. Could be duplexed. This is in Belleville. Hydro is here and water and is priced just over $10,000.

MRS. GENEVA MUIR WO 2-4284

Dorothy Marshall

Real Estate Broker

433 VICTORIA AVE. WO 2-2463

MRS. GRACE LOUGHEED WO 2-3363

LIST YOUR PROPERTY NOW and if it isn't sold before then, we believe that it will be at this time. With 100,000 people there, we can give your purchase property the advertisement it SHOULD have.

B. G. FOSTER

REAL ESTATE BROKER Cannifton — WO 2-4095 MEMBER BELLEVILLE CO-OP

Residence — CLIFF RAY — WO 2-4661 C. VANDERVELDE — WO 2-4227 38-3t

BELLEVILLE REAL ESTATE BOARD PHOTO CO-OP Multiple Listing Service

When Buying or Selling, Contact a Board Member Only a Realtor is a Member of the Belleville and Ontario Real Estate Boards.

The Following are Belleville Realtors:

COOPER & WILKINSON
FRANK FOLLWELL
FOX & FOX
GERALD W. JOYCE
W. J. McCORMICK
D. T. STORK
B. G. FOSTER
D. J. McALEN
GORDON WOODS

D31-tf-r-s-U

GORDON WOODS

Member of the Belleville Real Estate Board

Real Estate Broker

257 VICTORIA AVE. WO 2-4363

SPACIOUS

east side 3-bedroom brick and stone bungalow. Large living room, large "L" shaped living-dining room, large kitchen with built-in cupboards. Large lot. Immediate possession.

VICTORIA GARDENS

Belleville's newest and most complete housing development. All services installed and paid for in the purchase price. Choice of floor plan and secondary finishing. Select your lot service. Pick your location now and we will build the home of your choice. We arrange the financing

$8,500.

full price for a delightful 4-room bungalow with breezeway and carport with utility shed. Large rooms throughout. Nicely kept. Terms to suit.

— Evenings Call — GORDON DETLOR — WO 3-4171 GORDON WOODS — WO 2-4363 39-2t

REAL ESTATE FOR SALE

SEE OUR WIDE SELECTION OF NEW HOMES UNDER CONSTRUCTION OR — HAVE ONE BUILT — WE ARE OFFERING: ★ COMPLETE HOME PLANNING SERVICE ★ EXCLUSIVE DESIGNS ★ COMPETITIVE PRICES ★ CHOICE BUILDING LOTS ★ SKILLED TRADESMEN ★ HIGH QUALITY WORKMANSHIP ★ FREE ESTIMATES ★ MORTGAGES ARRANGED WE GUARANTEE YOUR COMPLETE SATISFACTION "FOR A KEY TO A TRUE QUALITY HOME" EARL BRETT CONSTRUCTION LIMITED WO 2-5255 38-2-12

DOWN BY THE RIVERSIDE

Older stone property that runs down to the river. Home is very high ground. Could be duplexed. This is in Belleville. Hydro is here and water and is priced just over $10,000.

MRS. GENEVA MUIR WO 2-4284

Dorothy Marshall

Real Estate Broker

433 VICTORIA AVE. WO 2-2463

MRS. GRACE LOUGHEED WO 2-3363

$2,800—Thomasburg — 7- bedroom frame on 1 acre. Low downpayment.

$4,500—West Side — 2-bedroom frame — Close downtown.

$7,400—West Side — 3-bedroom —2 bedrooms, full modern, garage.

$8,500—Sidney St. — 2 years old, stucco — Low downpayment.

$10,000—N. Front St. — Duplex, 3 bedroom each. 1 room apt., separate baths.

$10,500—East Side — 3-bedroom Newly decorated in and out. Modern kitchen.

$11,000—Charles St. — 4 bedrooms — semi - detached larger home.

$12,500—Hyde Park — 3-bedroom Bungalow. Lovely Corner Offers.

$12,900—West Side — 3-bedroom, separate dining room, hot water heat.

$13,900—Southview — 3 bedrooms, semi living room on Completely equipped.

$14,200—Charles St. — 4 bedrooms, easily duplexed — Plumbed in.

$14,300—East Side — 3 bedrooms, decorated — $1,000. down buys.

$14,700—West Side — 3 bedrooms, finished in and freshly decorated.

$15,200—East Side — 3 bedrooms, Hollywood kitchen, fireplace, New.

$16,450—Victoria Ave. — 3 bedrooms, new brick — Near living room, garage.

$19,500—Victoria Ave. 3-bedroom Brick Bungalow — Attached garage.

$17,000—Parrott Dr. — 3 bedrooms and office plus rec room — Attached garage.

$17,500—Melrose Cr. — 3 bedroom Brick — Larger bungalow — clay brick and garage.

$17,900—Victoria Ave. — 3-bedroom split-level attached garage.

$18,000—George St. — 5 bedrooms, separate dining room — Close to schools.

$18,300—East Side — 4 bedrooms, 2 baths, Close to Trenda—or this.

$18,500—Bridge St. — 3 bedrooms, 2-storey — Garage — Immediate.

$18,900—East End — 3-bedroom bungalow — Choice location — Large lot.

$18,900—Hyde Park — 3-bedroom split-level, beautiful throughout.

$20,500—West Side — 3-bedroom executive split-level, family room.

$24,000—West Side — 4 bedrooms, larger than attached garage.

AND MANY MANY OTHERS

PLAN TO ATTEND THE PARADE OF HOMES SEPTEMBER 16 - 24

Member Real Estate Board

GERALD JOYCE

REALTY LIMITED GENERAL INSURANCE 25 CAMPBELL STREET PHONE WO 2-5510

18 FRONT STREET, TRENTON EX 3-4149

OPEN TO 9 P.M. DAILY 39-3t

Business Service Directory

ACCOUNTANTS

P. A. R. McFADDEN, C.A.
187 Pinnacle, Belleville Can
Phone WO 9-3400 Jab-12

BAKERIES

GEO. A WELCH AND COMPANY
Commercial Bakers
122 Pinnacle Street, Belleville
Phone WO 8-2441
Weymouth Cruisers
Mercury Outboards
Jab-tf

BUS AND UPHOLSTERY CLEANERS

DOMINION BUSH AND UPHOLSTERY CLEANING
Our Services are Complete and Thorough
Chesterfields, Chairs—Walls—Ceilings
Free Prompt Service Phone WO 8-4911
Anywhere in Belleville
After 6 p.m. WO 8-5846 Sep-12

SUPERMARK OVERALSEAM
Bus Seat Covers
Boat Cushions
Call WO 8-3466
Rug and Upholstery Cleaning
Carpet Laying and Repairing
Sep-tf

ROBINSON UPHOLSTERING
Bus Seat Covers — Free Estimates
Leather, Plastic and Fabrics Used
Each Job We Guarantee Satisfaction
Phone WO 8-4911 Belleville
Sep-tf

BEPTIC TANKS

Septic Tanks
Drain Tile
Jab-tf

BUSES

Bus Service to Trenton and Toronto
Mr. Bill Mitchell
Leave Belleville
8.45 a.m. Daily Exc. Sun. & Hol.
10.35 a.m. Daily Exc. Sun. & Hol.
12.15 p.m. Daily
2.00 p.m. Daily
3.30 p.m. Daily
4.10 p.m. Daily Exc. Sun. & Hol
5.30 p.m. Daily
7.15 p.m. Daily
11.30 p.m. Fri. & Sat. Only
Buses Leave Bus Depot, Corby Centre
211 Pinnacle St., Phone WO 8-7100
Sep-tf

NATHSON BUS SERVICE LTD.
Trenton, Ont. — Phone TU 7-2400
Jul-tf

CONCRETE

W. DAWSON AND SON
All Types of Concrete Work
Residential and Commercial
Renovations and Alterations
Basement Excavating
Trenching and Rock Filling
WO 8-5973 Dec-tf

Stone Buildings or Basements
Could be Made Like New
Chimneys and Chimney Repairs
Fireplaces, Verandahs, Pointing,
Plastering, Cement Work
PETER MEDVEDEK
79 West Moira St. Phone WO 8-4911
Ap10-tf

MAUNDS SERVICE
Dial WO 8-2437 or WO 8-2811
344 Pinnacle Street
Old Vic Floor Paint Sealed
All Types of Floors Cleaned
Waxed and Polished
Window Cleaning and Janitor Service
Ask About Our "Rental" Service
My15-tfn

FLOORS AND WALLS

FIDYETI - FARRIS LTD.
Tile and Terrazzo Contractors
Glazed and Ceramic Floor and Wall Tile
Terrazzo Floors — Guaranteed
Steps and Floors Refinished
Phone WO 8-2533 — Belleville
Phone WO 8-7533 — WO 8-2405
L. Mosko — President — WO 8-2437
Jul-tf

FARM AND GARDEN

Farm Service
Dead Old and Crippled Farm Stock Removed Free Of Charge
Immediate Cash Payment
Ask Your Operator for
NICK FIDYETI — Peterborough
Ekhuth 6-6436 (no toll charge)
Licence No. 66-C-62
My30-tf

MINEOGRAPHING

BUSINESS SYSTEMS
THE JAMES TEETS LIMITED
Post, efficient work, accurate, all kinds of mineographing, addressing, multigraphing, typing, mailing, etc. One day service on all work. Phone WO 8-2773 for estimates.
185-187 Front St. Phone WO 8-2773
Jul3-tf

TYPEWRITER RENTALS

UNDERWOOD
Rent or Buy Underwood Typewriters
Phone WO 8-2773 for Information
Typewriters
For Information Call:
UNDERWOOD LIMITED
19 Bridge St. E WO 3-1418
Belleville, Ont.
Jul-tf

WINDOW CLEANING

CLARK WINDOW CLEANERS
Window Cleaning — Janitor Service
Walls — Caulking — Storm Windows
13 Holloway St. — WO 8-4911
Mr6-12

WELL DRILLING

GEORGE H. CHALK
Wells up to 300 ft. Rock and Subway
Phone WO 8-4911
Dial 968-3616 Mr6-12

T. DONALDSON & SON
6½-18 and 13 Inch Rose Bit Drilling
Domestic and Industrial
85 Holmes Rd. — Belleville
Phone WO 3-2050 or WO 8-7984
Se-12

NOTICE

Opens November 1st, accommodation for 100 cows. Modern sanitary facilities, running water in stalls, lake shore, congenial surroundings. Reasonable rates. Inquiries invited. Write T. H. Hicks, R. R. 1, Picton, Ont.
A13-13-26-S3-0-16

PERSONAL

UNWANTED HAIR
VANISHED AWAY WITH SACA-Pelo. Saca-Pelo is different. It does not dissolve or remove hair from the surface, but penetrates the hair completely. Comes with easy-to-use Lab. Lic. Ste. 3, 676 Granville St., Vancouver 2, B.C. 30-12-13-26-0

BUSINESS OPPORTUNITY

SHOPPING CENTRE BOWLING Alley and space for small toy or fabric shop. Queensway Plaza, Carleton Place. Ignatovich. Se-26

ATTENTION

BREEDERS OF NUTRIA

When considering nutria breeding stock, the following points which this organization has to offer:
- Quality market tested stock — no crossbred or standard animals.
- The reputation of an organization which has proven their substantiated by three years of pelt sales on the National Fur Auction in New York City.
- Full warranty against sterility of stock.
- Complete training in all phases of the business including pen construction, feeding, breeding, selective breeding and pelting.
- Custom pelting service available to members of this organization.
- Membership in the Nutria Breeders Association of Canada (National Government Association).

Prices for quality stock start at $100.00.
- Nutria can be started on our co-operative plan with as little as $25 down.

Special offer to those who qualify.

Write —
MEADOWBRAE NUTRIA FUR FARMS LIMITED
International Headquarters
Alma, Ontario
Jul14-ef-w-c-tf

OWN YOUR OWN BUSINESS IN BELLEVILLE

For as little as $6,500 you can own a profitable coin operated

KING KOIN KLEENETTE

Manage in spare time. Choice location Available. NOW!

GET THE FACTS!

Complete details, including planning, financing and promotion are available with no obligation. Write, wire or call

KING KOIN
Suite 503,
186 University Avenue,
Toronto, Ontario
Telephone: EM 3-5236
Se16-33

SERVICES

PAINTING, INTERIOR, EXTERIOR decorating. Prompt service. Prices guaranteed. Free estimates. WO 8-4353. Se-tfn

24 HOUR FLOOR PLASTERING Repairs? Call the Specialists. Prices for reliable Service. WO 8-2028 or WO 8-7068.

MALCOLM BROS. FLOOR AND WINDOW SERVICE
Phone WO 8-4292
Jul2-tfn

ROOF REPAIRS OF ALL TYPES. Roof coatings and Chimney Repairs. Guaranteed. WO 8-2432. Se-tfn

REPAIR ALL TYPES OF BUILDings. Build or repair all types of chimneys, sidewalks and basements. Specialize in all concrete and brick work. Phone WO 8-2432
Jy18-tf-w-th-tf

VENETIAN BLIND SERVICE
Cleaning and repairing. Also new blinds and awnings made to order.
John Sweet WO 8-5686
A14-tfn

MONEY TO LOAN

CASH

We have funds immediately available for first or second mortgages, or we will purchase your present mortgage. Confidential personal service. Gerald W. Joyce, Mortgage Broker. WO 2-8206.
Ap21-w-f-c-tf

MORTGAGE MONEY AVAILABLE for the Belleville area. Advisory service at no obligation. D. F. Dafoe, Dafoe Realty Ltd., 208 Pinnacle Street. WO 8-6746.
Dl1-w-c-tf

LOST

MISSING FROM THE PARK Theatre, Bancroft, Ontario, Phil only needed by Owner & Pilot upper Kenwood, Ont. $25.00 Reward. Se-4

MISSING FROM SWIMMING Pool, Friday, September 1st, a Black Cocker Spaniel bitch with white feathers. Finder please phone WO 8-2115 or 968-3616. Reward. Se-4

CORPORATION OF THE COUNTY OF HASTINGS

TREASURER'S SALE OF LANDS

In the County of Hastings, in the Province of Ontario

To Wit:

By Virtue of a Warrant issued by the Warden of the County of Hastings, bearing date the 17th day of July, 1961, sale of lands in arrears for taxes in the County of Hastings will be held in the Court House, in the City of Belleville, at the hour of Ten o'Clock in the forenoon of Thursday, November 2nd, 1961, for the arrears of taxes, and costs are due thereon, unless before the sale the same that the list of lands for sale and the amounts due thereon is published in the Ontario Gazette for the 4th and 11th weeks and in the list that copies of the said list may be had at the office of the Treasurer.

DATED at the Treasurer's Office, this 11th day of August, 1961.

KEITH E. DENYES,
Treasurer of the
County of Hastings.
Ag11-w-f-c-tf

NOTICE TO CREDITORS AND OTHERS

IN THE ESTATE OF CARL FRANKLIN PATTERSON, DECEASED.

ALL persons having claim against the estate of the above named deceased, late of the City of Belleville, in the County of Hastings, who died on or about the 14th day of July, 1961 are required to send them to the undersigned on or before the 15th day of September, 1961 after which date the estate will distribute the assets having regard only to claims of which notice has been received.

DATED at Belleville this 19th day of August, A.D., 1961.

SPRAGGE & CAMERON,
Barristers, Solicitors, etc.,
P. O. Drawer 1,
Belleville, Ontario.
Solicitors for the Executrix.
Se-16-23

FARMS FOR SALE

50 ACRES
FOR SALE

On Highway 14, 8 miles from city. Good house, 7 rooms, bath.

8-room frame house, Barn 30' x 70. Plenty of water, Barn pond.

Phone WO 8-2115

PRICE $13,000 — TERMS

$6,000 DOWN

MAY BE SEEN SATURDAY SEPTEMBER 16th, OR DAY OF

BILL SLATER,
FOXBORO, ONT.
Se-21

BABY CHICKS

REQUIRED IMMEDIATELY STAFF: ed pullets and cockerels, cockerels, chickens, and roosters, 2 years, hatching to order, October brothers, brook mare, 4 years, sister, Ernest Fraser, 319 N. Front St. Belleville, Woodland 3-1313
Se-23

AUCTION SALE

Auction Sale, Friday, September 15th, 1961, at 1 o'clock p.m. at Canifton Hall.

Frigidaire refrigerator; 5-piece bedroom suite; combination propane gas and coal stove; 6-piece dining suite; chesterfield suite; space heater; chesterfield; occasional chairs; tables; kitchen chairs; lamps; sideboard; linen; phonograph; 2 sets of encyclopedias; trailing tools; power mower; 1 year old diabec cooking utensils, etc.

Terms Cash.

CAMERON BUNNETT & SONS
Auctioneers
PHONE WO 8-1891
Se-13-14

FRESH FISH

FRESH DRESSED TROUT, WHITE fish, pickerel and smelts while they last. Phone WO 8-2432 or WO 8-2115
Jy15-tf

MORTGAGES

MONEY FOR 1ST AND 2ND mortgages. Loans on mortgages. Private funds WO 8-7152.
Ag21-w-f-c-tf

NEED MORTGAGE MONEY

If you are thinking of building or buying and need a mortgage or if you have a mortgage to renew, bring home call us today We have several thousand dollars available for first mortgages in the Belleville area. Also money for second mortgages. Flexible interest rates with easy repayment terms.

Buying - Selling
Mortgages - Appraisals

For any Real Estate transaction call W. J. McCormick Ltd., Belleville's Largest Real Estate Firm.

WO 2-3397

W. J. McCormick
Realty Limited

23 STATION STREET

Members of the Belleville Real Estate Board
Se16-w-f-c-tf

Science at Work

By THE ASSOCIATED PRESS

Topics this week: Radio station at the pigeons' head; ideas for daughters; a shaped space platform and navy plans for a new submarine sonar.

STATION P-S-G-S-O-N

A new miniature radio that can be strapped piggy-back to a homing pigeon may lead to a breakthrough in solving the problem of the "missing link in air-to-ground communications."

That is the word from scientists at the office of U.S. Naval Research.

A Philadelphia firm (American Electronic Laboratories) has devised for them a powerful miniaturized "radio beacon," weighing less than an ounce. It's capable of sending signals detectable for 30 miles in all directions when "broadcasting" from the back of a pigeon in flight.

In a recent test, a pigeon was successfully tracked throughout a 20-mile flight to its home loft.

Naval scientists are also planning to attach similar radio signals to sharks, porpoises, whales and marine turtles.

SPACE DOUGHNUTS

Space scientists see possibilities of developing "inflatable space structures, which would be, in effect, flying doughnuts.

According to one idea, a metal capsule would be lofted into orbit. Then, lightweight inflatable material would be blown up around it in a doughnut shape. The astronaut would open a hatch in his capsule and enter the doughnut—and have room to move around comfortably for a flight lasting several weeks.

TOM TETHERS OCEAN GALE

The U.S. Navy has a brand new "model size ocean" for subjecting dwarf - sized versions of its ships to storms up to virtually all the rigors of a gale at sea.

The laboratory "ocean" is a water-filled basin 360 feet long, 240 feet wide and 20 feet deep. By means of pneumatic "wave-makers" located at one of the walls, engineers can create "a confused sea state . . . which would approximate the cross-sea of a true ocean in a full gale."

COLD WATER

British scientists have come up with the surprising finding that physical exercise tends to make a man even colder if he's immersed in cold water. Thus, they recommend that men should not attempt to swim or do strenuous work when waiting for rescue from cool water but rather, if possible—should float still and on the side of a life jacket.

Wellington

(GREER REUNION)

WELLINGTON—Members of the Greer family spent a most enjoyable time together when they all met at the Wellington Park on Thursday evening for a family picnic.

Those present were Mr. and Mrs. Jack Ashworth and Mrs. Peter of Sutton; Mr. and Mrs. Robert Hatten and Bob of Mount Dennis; Mr. and Mrs. Post and daughter of Batawa; Mr. and Mrs. Percy Dorland and family of Long Lac; Mr. and Mrs. Geroge Greer and daughter, Mrs. Ida Wood, McFaul, Bowerman's; Mrs. Ila Macdonald, Bloomfield; Mrs. R. D. Greer and Mrs. Dan and J. Greer; Mr. and Mrs. Mac Greer and family; Mr. and Mrs. Tom Nash and family Mr. and Mrs. Bill Greer and family, and Mrs. Lewis McFaul, all of Wellington.

Mr. and Mrs. Bob Armstrong of Picton, Miss Barbara Elliott of Belleville and Miss Helen Green were Saturday evening guests of Mr. and Mrs. Mac Greer.

The Rev. and Mrs. J. U. Robinson left on Wednesday to spend sometime with their daughter and son-in-law, Mr. and Mrs. Mel Dickson in Toronto.

After spending several weeks holiday with relatives here, Mr. and Mrs. Cecil Boyle and daughters have returned to their home in Flint, Michigan.

Mr. and Mrs. Robert Hatton and Mrs. of Stirling, spent the weekend at the Burr cottage, West Main Street.

Mr. and Mrs. Floyd Way of Belleville were Saturday evening guests of Mr. and Mrs. Oscar Greer. Sunday evening dinner guests at the same home were Mr. and Mrs. Don Bonvay, Nancy, Denis and Jamie, of Picton.

The Rev. and Mrs. Truax and family have returned home after enjoying a month's holiday.

Miss Brenda Burley and brother Benny spent several days last week in Toronto with their aunt, Mrs. Lucy Bowerman. They returned with Mrs. B. Burley also spent a few days in the city.

Mrs. Ruth Thomas of Toronto spent the weekend with her parents, Mr. and Mrs. Wesley Hagerman. Mary Thomas of Belleville spent the weekend with the same home.

Mr. and Mrs. Eckert Pearsall motored to Picton on Sunday evening and called on Mrs. Georgia Haydon and Miss Nan Hunt at Rest Haven Home.

Sorry to report that Mr. Tom Nightingale is a patient in the Belleville General Hospital.

Mr. and Mrs. Tom Morris, Nancy and Sandra were Sunday dinner guests of Mr. and Mrs. John Morris, Mountain View.

Sgt. and Mrs. Eugene Wight and Dean of Regina, Sask., are visiting Mr. and Mrs. Lewis Wight and family and other relatives in the country.

Mr. and Mrs. Jack Ogilvy and Donald and Mr. and Mrs. Paddy Wight and family attended the ball game in Picton on Monday afternoon. After the game they motored to Niagara Falls and spent the day there.

The Rev. and Mrs. J. J. Rogers, Paul and David, arrived home on Friday after an enjoyable month's holiday.

Miss Jennie Monaghan returned to her home in Toronto after spending the past three weeks with Mrs. Ida McFaul and other friends.

Mr. and Mrs. Eugene Greer, Shelly and Peter, of Sutton, were Sunday evening dinner guests of Mr. and Mrs. Charles Carter.

Mr. Gerald McCaul of Kingston and Mr. and Mrs. Percy Johnston of Yarna spent several days last week with Mr. and Mrs. Harry Pierson. On Wednesday evening they all enjoyed a picnic with Mr. and Mrs. Charles Tripp, Mr. and Mrs. Bert Hubbard and Mr. and Mrs. Ross Pierson and family.

Mr. and Mrs. Alan Noble of Kitchener spent the long weekend with Mr. and Mrs. Harry Wright. Mrs. Noble is remaining for a week. On Sunday, accompanied by Mrs. Ida Wood, Hope of Dorzee, they all motored to Morrisburg and enjoyed dinner at Canada Iroquois Village.

Mr. and Mrs. Douglas Knox and Cindy of Willowdale were weekend guests of his parents, Mr. and Mrs. Robert Knox, Clinton Lodge.

Mr. and Mrs. James Dick and daughter, Miss Helen Bradley of Toronto and Mr. and Mrs. Ben Dickson motored to Mainiaw Lake on Sunday and visited Mr. and Mrs. Burton Elliott, and Mr. and Mrs. Peter Dickson and family at their cottages.

Mrs. Helen Hubbard has returned to her home in Toronto after spending holidays with relatives here.

Mr. and Mrs. Bruce Chase of Brockport, N.Y., were Wednesday evening visitors of Mr. and Mrs. Ivor Chase.

Mr. Victor Mastin of Las Vegas, Nevada, and Mr. Orland Mastin of Belleville were entertained by Mr. and Mrs. Ivor Chase on Sunday evening dinner guests of Mr. and Mrs. Allan Osterhout and Joyce.

Ivanhoe

IVANHOE—Sunday evening visitors at the home of Mr. and Mrs. William Rollins were Mr. and Mrs. Everett Reid, West Huntingdon.

Miss Carol Shaw, Toronto, spent the weekend with Mr. and Mrs. Milton Shaw.

Weekend visitors at the home of Mr. and Mrs. Wallis Shaw were Mr. and Mrs. Charles Laskin, Margo and David, Sudbury; Mr. and Mrs. Wallace Shaw and Robbie, Toronto.

Sunday guests of Mr. and Mrs. Milton Shaw were: Mr. and Mrs. Frank Wager; Mrs. Lucy Hagerman and Jean Wager, Hamilton; Mrs. William Shaw and Miss Helen Kelly.

Miss Dianne Reid who has spent the past month at Spruce-dale Camp, Bancroft returned home on Saturday.

Mr. and Mrs. Neil Topp, Gerald and William of Belleville were Sunday evening visitors at the home of Mr. and Mrs. Milton Shaw.

Mrs. Wilson Seeley who has been visiting her daughter, Mrs. Andrew Lipsey, returned to her home on Friday and attended the Reid-Seeley wedding held in Beulah United Church on Saturday, September 2.

Rickie and Lorrie Deline spent the week-end with their grandparents, Mr. and Mrs. Donald Dalgleish, Campbellford.

Mr. and Mrs. Russell Sanguins and children of Lander Lake spent the weekend with Mr. and Mrs. Reg Haggerty.

IRISH TO VOTE

DUBLIN (AP)—Premier Sean Lemass said Friday night he will ask that the Irish Dail (parliament) be dissolved Sept. 15 and that national elections be called for Oct. 4.

Frankford

FRANKFORD — Miss Bessie Sarenchuk of Toronto spent Labor Day weekend with Mr. and Mrs. Clifford Elliott.

Miss Joyce Hills spent the holiday weekend with Mrs. Alice Hobbs, in Belleville.

Mr. and Mrs. Carl Anlrews and family of Oshawa, and Mrs. W. Andrews of Campbellford, were Sunday evening guests with Mr. and Mrs. Wallace A. Watson.

Mrs. Mabel Reynolds of Belleville, Mr. and Mrs. C. Murray of Belleville were Saturday evening guests with the Rev. and Mrs. A. Carson.

Miss Helen Patrick of Belleville spent the holiday weekend with her mother, Mrs. Mary Patrick.

Mr. and Mrs. George McLay returned home Sunday, after the summer holidays at Picketing.

Mr. and Mrs. Lloyd Treneer and family, Mr. and Mrs. Wally Cleveland and family of Kingston, and Mr. and Mrs. Roy Driscoll and family, of Scarborough spent Labor Day week with Mr. and Mrs. Frank Cleveland.

Miss Mary Jane Patrick returned home Sunday after spending the summer months at Elim Camp, Lake Simcoe.

Miss Norma Close and Mr. Denton Spencer, Miss Marilyn Spencer and Mr. Michael Morgan all of Toronto; Mr. Fred Spencer and daughters Lee Anne and Patti of Port Credit spent Labor Day weekend with Mr. and Mrs. George Spencer.

Mrs. W. Rankin has returned home after spending a holiday with relatives in Ireland.

Mrs. Runnalls has returned home to her daughter Mrs. M. Dafoe after spending a few weeks in Springbrook.

Mr. Allan Reid is a patient in Belleville General Hospital.

Mr. and Mrs. J. Richmond and sons Richard, Patrick and Mr. and Mrs. Jim Smith spent Labor Day holiday at Buckhorn Lake.

Mrs. Ruth Fox was the special speaker in Frankford Full Gospel Tabernacle on Sunday morning and the Rev. Mac Wilson of Elmira was the speaker in the evening.

The Rev. and Mrs. Gordon McKiboes of Brockville were Friday evening guests with Mr. and Mrs. Clifford Elliott.

Mr. and Mrs. Jack Bailey of Whitby Mr. and Mrs. Don Wannamaker and family, of Downview, were Labor Day weekend guests with Mr. and Mrs. G. Wannamaker and Mr. and Mrs. G. Harrington.

Mr. and Mrs. Eldon Sine have taken up residence in the village.

Mrs. Reg Goodman returned home from Belleville General Hospital on Labor Day.

The Rev. and Mrs. Mac Wilson and family of Elmira were Sunday guests with Mr. and Mrs. Clifford Elliott.

Mrs. S. McCrea of Tweed visited Mr. and Mrs. Preston Chase and family and Mr. and Mrs. Gib Gilmour and son Tinmy, on Labor Day weekend.

Dr. and Mrs. Jack Beach and family visited the C.N.E. on Labor Day in Toronto.

Frankford United Church Young People enjoyed a ball game and weiner roast on Tuesday evening.

The Rev. and Mrs. C. Barker of the West Indies called on Mrs. Mary Patrick and son Richard on Thursday evening.

NO PAPER?

CALL

Checker Taxi
WO 8-6464

IF YOUR ONTARIO INTELLIGENCER HAS NOT BEEN DELIVERED BY 7.00 P.M. (7.30 ON FRIDAYS), CALL WOodland 8-6464 and Checker Taxi will take one to you as soon as possible.

This service applies only within the City of Belleville.

CHECK FOR DEFECTS — These operators examine coins for surface defects in the examining room of the Royal Canadian Mint, Ottawa. Dies may continually destroyed by small imperfections which would make coins valuable for collectors. Last year the mint produced a record 196,121,753 coins. (CP from National Film Board).

Guards Check Each Person In and Out of Biggest Gold Refinery in North America

By JACK VAN DUSEN

OTTAWA (CP) — The Royal Canadian Mint is a heavily guarded castle - like building erected in 1908 on a cliff overlooking the Ottawa River.

Molten gold pours from red-hot cauldrons and dimes, nickels, pennies and silver dollars chatter through dozens of machines of every shape and size.

Guards check each person in and out of the rambling structure where Canada's coins are made and her gold refined.

A stroll through the plant with Mint Master Norval Parker is without a watering experience.

You can stand in an irongated, slab-in vault filled with silver and gold in gleaming bars refined from crude ore sent to the mint from mining companies across Canada. You can look at a small cart piled high with gold bricks—worth $1,000,000—each about twice the size of a pound of butter.

BIGGEST REFINERY

"It's the biggest gold refinery in North America," Mr. Parker said proudly.

Last year it processed 4,024,-636 troy ounces of gold and 572,803 fine ounces of silver—worth $67,658,258.

The general public is never allowed into the refining section, sealed off by mechanically-operated doors. Employees working on the big blast furnaces and in many fabrication laboratories are carefully screened.

Refinery and coin production workers each have a special locker in which they keep their work clothes. They aren't permitted to take the key home with them and they aren't allowed to change to street clothes until all materials are checked to make sure nothing is missing.

"If anything is missing the boys are held until a check is made," said Mr. Parker, 53-year-old native of Ottawa who has been with the mint since 1935. But, he added, this happens rarely.

BURN REFUSE

No refuse ever leaves the building. It would contain precious metal. Dust and waste are burned within the mint. When work clothes are worn out they too are burned.

Growing popular as a tourist attraction, the mint had 37,009 visitors—by appointment only —last year. Chains regulate their route through the plant.

Manufacture of the coins in what Mr. Parker described as "one of the most up-to-date mints in the world" starts with raw copper, silver, zinc and tin.

The coin alloys are made at the plant and rolled into huge sheets from which coins are punched, much like cookies being cut from dough, at a rate as high as 2,500 a minute.

The blanks are edged, washed, dried, scrubbed, polished, hardened and softened in a multitude of machines and processes before being pressed between chrome-plated, hardened steel dies to become coins.

EXACT WEIGHT

Th finished coins must be "the" exact legal weight and free of imperfections. Last year the mint produced a record 196,121,753 coins.

Dies are continually being destroyed to avoid imperfections which would make coins valuable to collectors.

Coin-collecting by the mint staff is frowned upon by Mr. Parker. "It would be taking advantage of their position and there would be the danger of an employee marring the design of a coin for his own gain."

Madoc Junction

STAPLEY REUNION

MADOC JUNCTION — Mr. and Mrs. Forde Stapley and children entertained the Stapley family reunion of the immediate family, which was held at the club house of the Stirling Bowling Green. Some 40 were in attendance and enjoyed a bountiful dinner which was served at 6 o'clock.

Mrs. Harvey Goodfellow of Roslin was a recent visitor at the home of Mr. and Mrs. Seaborn Prest.

Mr. and Mrs. J. Bridges and family of Calabogie spent part of last week visiting at the home of the former's brother, Mr. Carl Bridges and Mrs. Bridges.

Mr. and Mrs. Bruce Stapley were among the guests attending the recent Cooke — Dinsmore wedding at Mesford.

Mrs. Albert Jones and children visited Mrs. Maurice Clancy and Lloyd last Wednesday afternoon.

A number from this community attended the auction sale of farm machinery and household furniture held at the home of the late William Good, on Wednesday afternoon.

Messrs. Carl and Paul Bridges; Mr. and Mrs. J. Bridges attended the Canadian National Exhibition in Toronto, last Saturday.

Mr. and Mrs. Roy Tucker and children of Stirling visited Mr. and Mrs. Maurice Clancy and Lloyd on Sunday.

The Misses Isabelle Prest Sharon Reids and Dianne Prest spent Sunday afternoon at Oak Lake.

PICTON

Parking Fine Paid by Going to Church

PICTON — A member of Picton Police Force, Constable George Wright broke one of the town's by-laws and as a result received a different kind of summons. He had parked the police cruiser in the driveway of the Church of St. Mary Magdalene while making a check. It blocked the entrance to the rectory as well, and Rev. R. B. Dellbaz Wright had opportunity to get even for the tickets he had received for overtime parking. But, showing Christian charity, he did not make an official complaint, but put his own ticket on the cruiser. It read, "Fine for parking in non-parking area — your attendance at church on Sunday."

The Constable paid up on Sunday and it cost him as much on the collection plate as if he had received a town parking ticket. The rector does not admit that he expected a dollar as well as attendance.

OFF TO HOT START

The married life of a young Picton couple got off to a hot start this week. After the ceremony, they were paraded through the town in a gaily decorated car. Suddenly the carburetor backfired and flames shot up from the hood. The bridegroom, Doug Ferguson, pulled his bride to safety and rang in the fire department. Prompt action saved the vehicle but they were forced to spend the first night of their honeymoon at a local hotel. Mrs. Ferguson was brought more than 600 people to the scene and resulted in a full house at the wedding.

1,006 ENROLLED

Prince Edward County Collegiate Institute staff has been increased to 43 this year and has at present 1,006 students registered. This is an increase of 90 over last term, Principal Ralph Syrett stated.

Picton public schools have a total of 853 enrolled, there being 471 at Queen Elizabeth school, 215 at Mary Street school and 66 at York Street school.

Society Will Provide Floral Decorations

PICTON—Horticultural Societies in District 2 will have a display at the International plowing match to be held Oct. 4-7 near Belleville. The activities will be held in Belleville when suggestions were made at the meeting of Ontario Horticultural Association, Ontario Dept. of Agriculture, by J. S. Shapley, son, Kingston, District director, presided.

Detailed arrangements were left in the hand of the Belleville, Stirling and their secretary, G. Nicholson, and they are to provide materials for the setting which will include a map of the district showing where societies are located. Floral decorations are being provided by Stirling, Belleville, Picton and Kingston societies, each society feature is to be available.

The district societies will also sponsor competitions for floral arrangement demonstrations one day of the match, this to be a special feature being planned to entertain the ladies. As well the societies will be responsible for landscaping the entrance to the headquarters occupied by plowing match officials. Members of district societies are to be in attendance at the exhibits to answer queries. Mrs. Armstrong and Mrs. Wannamaker of Stirling and Phil Dodds, Picton president, are also members of the planning committee.

Latta

LATTA—Mr. and Mrs. Jack Stanley and David, were Sunday evening supper guests at the home of her parents, Mr. and Mrs. John Cross of Roslin. Other guests at the Cross home the same evening were Mrs. Cross's brothers of the Slater.

Several members of the community have called on Mr. and Mrs. Mac Cronkright and Carrols during their recent bereavement.

Mr. and Mrs. Brennan and girls were supper guests recently at the home of their son and daughter-in-law, Mr. and Mrs. Tom Brennan and baby Bonnie, of Belleville.

Mrs. Begley and daughter of Halloway called Friday afternoon on Mrs. David Wheeler, Bobby and Steven.

Mrs. Lorne Reid of Belleville called Monday afternoon on her sister, Mrs. Harold Trevorton and girls.

Mrs. Ralph Wilder called Saturday on Mrs. Frank Goodfellow, of Belleville.

Mr. and Mrs. Arthur McCreary of Belleville called on Mr. and Mrs. Clarence Hall, on Sunday afternoon.

Mr. and Mrs. Tom Sleliker of Kitchener and Mr. and Mrs. Roy Sleliker of West Huntingdon called Sunday evening at the home of the latter's parents Mr. and Mrs. Len Brennan and family.

Supper guests at the home of Mrs. Joseph Gow and Betty were her son and daughter-in-law, Mr. and Mrs. George Gow, of Belleville.

Several of the ladies of the Plainfield Couples Club gathered recently at the home of Mrs. and Mrs. Larry LaRue, to fete little Miss Gail LaRue with a surprise baby shower. Gail was the recipient of many beautiful and useful gifts for which her mother thanked everyone. Refreshments were served and a social evening enjoyed.

Mr. Stewart Goodfellow spent Thursday with Mr. and Mrs. Wilfred Milleurs of Hay Bay.

Miss Lynda Parks of Tweed is a guest at the home of her grandmother, Mrs. E. Reeves, Clarence and Jack.

Mr. and Mrs. William Brennan and Tracee were Sunday evening supper guests at the home of the latter's parents, Mr. and Mrs. Len Brennan and family.

Mr. and Mrs. Jack Stanley and baby Gail were supper guests, Sunday evening at the home of the latter's parents, Mr. and Mrs. Stewart, of Corbyville.

Mr. and Mrs. Sleliker of Wednesday at the home of her parents, Mr. and Mrs. John Cross of Roslin. Mr. and Mrs. Stanley and David were supper guests at the Cross home the same evening.

Depest sympathy is extended on behalf of the community to Mr. and Mrs. Grant Kerr on the loss of her brother Mr. Allan Simpson of Summerfield.

Mr. and Mrs. Tom Brennan and baby Bonnie of Belleville were Sunday guests at the home of his parents Mr. and Mrs. Len Brennan and family.

Mr. and Mrs. Arnold Dilts Sharon and Bob called Thursday evening on Mr. and Mrs. Mac Cronkright and Carrol.

Mr. and Mrs. Jack Skelly and David were Friday evening guests at the home of her sister and brother-in-law, Mr. and Mrs. Stan Watson and family, of Corbyville.

Thursday afternoon callers at the home of Mr. and Mrs. Stanley Cronkright were Mr. and Mrs. Irvin Moore, Belleville.

Sunday guests at Mr. and Mrs. Bert Morgan were their daughter and son-in-law, Mr. and Mrs. McKay and family, of Cannifton.

Congratulations are extended to Mr. and Mrs. Ken Kerr of Belleville on the arrival of their daughter, Janet Lynne, at the Belleville General Hospital, recently.

Sunday afternoon callers at the home of Mr. and Mrs. Jack Gow were their daughter and son-in-law, Mr. and Mrs. Duncan McInnis and Gregory, of Belleville.

Mr. and Mrs. Jack Emerson, Jackie and Joan, of Centenary, called Sunday evening on her sister and brother-in-law, Mr. and Mrs. Fred Wannamaker and family and Miss Marguerite Lancaster.

Messrs. Brian and Stewart Denyes spent a few days last week holidaying at the home of their uncle and uncle, Mr. and Mrs. Charles Trevorton.

Messrs. Bruce and Donald Platt of Angus spent some holidays last week with their grandmother and aunt, Mrs. Clarence Platt and Beryl.

Sympathy is extended to Mr. Max Cronkright and family in the recent bereavement of his father, Mr. Ernest Cronkright. Mr. Max a resident of the town of Trenton.

Mrs. Wesley Bradshaw spent Sunday at the home of her daughter and son-in-law, Mr. and Mrs. George Sills, Corbyville.

Mrs. Clarence Parks and Mr. and Mrs. Sherman Marshland of Picton called Tuesday afternoon on Mr. and Mrs. Clarence Hill.

Mrs. Daisy Coates and Mrs. Charles Trevorton attended the funeral of Mr. Simpson, who died recently. Mr. Simpson was on a brother of Mrs. Grant Kerr of the community.

Recent callers at the Reeves home were Mr. and Mrs. Alex Kleinstuber of Vancouver, B.C., also their four sons, who have not been in Ontario for 15 years.

Sunday dinner guests at the home of Mrs. Clarence Parks of Picton were her daughter and son-in-law, Mr. and Mrs. Fred Trevorton, Carole, Cathy and Karen, also Mr. and Mrs. Gerald Parks of Picton and Mr. and Mrs. Harold Niles and Beverly of Port Hope. Wayne Parks who had been holidaying at the Trevorton home for the past three weeks, returned home.

Monday supper guest at the home of Mr. and Mrs. Larry LaRue and baby Gail were her sister and brother-in-law, Mr. and Mrs. W. Boudreau and daughter, of Belleville.

The Misses Marilyn and Brenda Goodman of Cosseon who has been in Belleville for ten months; Miss Dorothy Connor, Miss Mary Lou McArthur, Queens' nursing graduate doing field work for her B.N.S. and Miss Grace Connor, Victorian Order of Nurses, a member of the Belleville United Appeal.

DIRECTIONS FOR THE DAY — Victorian Order of Nurses personnel are seen above receiving directions of calls to be made as they start out from headquarters at the Kiwanis Centre on Dundas Street. Left to right are Miss Olive Pryce, formerly of Wales

Mrs. Violet Elliott called on Miss Lena Latta Monday evening.

Mr. Edmund Gow of Toronto spent the weekend with his mother and sister Mrs. Joseph Gow and Betty.

Mrs. Percy Sutherland and Heather of Centenary spent Wednesday afternoon with her sister Mrs. Horace Palmer.

Mrs. Grant Kerr called at the home of her son and daughter-in-law, Mr. and Mrs. Ken Kerr and baby Janet recently.

Weekend guests at the home of Mrs. Clarence Platt and Beryl were her son and daughter-in-law Mr. and Mrs. Carl Platt and family of Angus.

Thursday afternoon callers at the home of Mr. and Mrs. Stanley Cronkright were Mr. and Mrs. Sinfield of Belleville, and nephew and wife Mr. and Mrs. George Sinfield and baby, also of Belleville.

Mr. and Mrs. Charles Trevorton and Clare were Sunday supper guests at the home of her parents, Mr. and Mrs. J. Emerson of Centenary.

Fair Dates

Parham—Sept. 8 and 9
Shannonville—Sept. 8 and 9
Warkworth—Sept. 14 and 15
Port Hope—Sept. 15 and 16
Stirling—Sept. 15 and 16
Mohawk—Sept. 16
Picton—Sept. 21 to 22 inc.
Tweed—Sept. 22 and 23
Campbellford—Sept. 26 and 27
Demorestville—Sept. 27
Rosmeath—Sept. 29 and 30
Madoc—Oct. 2 and 3
Norwood—Oct. 6 to 9
Napanee—September 4 to 8

SUN LIFE ASSURANCE COMPANY
OF CANADA
J. Franklin Hinchey
WOODLAND 2-0223
148 GEORGE ST.
BELLEVILLE

CAR RADIO SERVICE
FAST EXPERT REPAIRS TO ALL MAKES AND MODELS ALL TYPES OF RADIOS
CIRCLE TV SERVICE
BELLEVILLE LTD.
360 Coleman St. WO 8-6791
Just north of the Footbridge
Customer Parking at Rear

GRANT FUNERAL HOME
68 North Front Street
BELLEVILLE ONTARIO
DIAL WO 8-8119

LAST CHANCE TO HEAR . . .
LORNE F. FOX & HIS PARTY
WORLD-KNOWN EVANGELISTS, MUSICIANS, RADIO - TV ARTISTS
WITH RUTH L. FOX & ROBERT J. SMITH
— Presenting —
● DIAMONDS OF AFRICA
NEW TECHNICOLOR — SOUND MOTION PICTURE
FILMED IN KENYA BY ROBERT J. SMITH
● AFRICAN STYLE MUSICAL PROGRAM
● "UHURU" — Lorne F. Fox, Speaker
SUN., SEPT. 10th, 7.30 p.m.
IN CALVARY TEMPLE DUNDAS & GEORGE STS. BELLEVILLE, ONTARIO.
SUNDAY, 11.00 A.M.—"7 Churches of the Apocalypse" — Mr. Fox, speaker.
SUNDAY SCHOOL WITH THE FOX PARTY AT 10 A.M.
Pastor: L. H. Price and H. M. Smith

EATON'S
PHONE WO 2-4561
Rayon Tricot
"Jax" Briefs
"Jax" briefs in rayon tricot. No front or side seams to mar smooth lines! With neat double-fold ribbed cuffs; double crotch for durability, braid elastic waist. Colour white. Sizes Small, Medium and Large.
Each .59
—EATON'S Second Floor
Dial WO 2-4561 T. EATON Co. BRANCH STORES

THE WEATHER
Tuesday: Cloudy with a few showers and turning cooler. Low 65; high 78.

TEMPERATURES
Max. Min.
Today 83 72
One Year Ago 86 54

Authorized as Second Class Mail, Post Office Department Ottawa.

BELLEVILLE, ONTARIO, MONDAY, SEPTEMBER 11, 1961

6c Per Copy, 35c Per Week

The Ontario Intelligencer

400,000 FEE FROM HURRICANE CARLA

Tear Gas Used As Hardrock Miners Skirmish

Mine, Mill Local Ready To Join Labor Congress

SUDBURY (CP)—A meeting called as a possible curtain-raiser to a walkout by local 598 from the International Union of Mine, Mill and Smelter Workers (Ind.) broke up in disorder Sunday night and a rival union announced it will try, starting today, to muscle in.

Hardrock miners skirmished, police used tear gas and union officials said there will be trouble in port in vain, to be heard above the din of about 4,000 persons jammed into Sudbury Arena to support their side of the bitter struggle for the separated Local 598 from its national officers.

After the meeting two officials of the United Steelworkers of America (USA) said Steel-workers would be available to the workers tomorrow."

The disputes that led to the split at the May 21-28 Mill 598 President Don Gillis' wish to get the 17,000-member local into the Canadian Labor Congress. When Mine-Mill was kicked out of the CLC in 1949 over disputes with the Communist-dominated Congress of Industrial Organizations. Steel was given jurisdiction by the CLC.

CAN'T HEAR HIM

CLC President Claude Jodoin was the feature speaker at the meeting but his intended speech of welcome to the CLC was all but lost amid the din made more raucous by a squawky public address system.

"I wish to congratulate you, Sudbury free trade unionists, in speaking and staying here while the people (supporters of Nationalist Ferdinand Rem Smith) are trying to destroy the spirit of democracy.

"I want also to assure them that if they do call a meeting, that the people will know the voice of freedom will be heard."

William Mahoney, Canadian director of organizations and a vice-president of the CLC, and Larry Sefton, also a CLC vice-president and a Steel director, also spoke briefly, hearing the cheers of the crowd and promising a welcome should Mr. Jodoin move to get the loyal into the CLC via Steel.

They issued the statement that the United Steelworkers of America (USA) in Steel is committed "to give the workers in Sudbury the opportunity to exercise their democratic rights."

Later the national office Mine-Mill group sabotaged the effective meeting with a statement to the meeting tonight, we intend to give the workers of Sudbury the opportunity to join into the Canadian Labor Congress and the United Steelworkers of America.

"Cards will be available to the workers tomorrow. The liberation is on."

FIRE TEAR GAS

The meeting was delayed for more than an hour during which police fired a tear gas bomb up in a tiered section of the arena and one of the arena entrances.

A few men were slightly in-

(Continued on Page 39)

39 Fatalities Across Canada During Weekend

BY THE CANADIAN PRESS

Highway accidents and drownings accounted for most accidental deaths in Canada during the weekend.

At least 26 persons died in road accidents and 11 others were drowned.

One death by fire and a shooting brought to 39 the total count in a Canadian press survey from 6 p.m., Friday to midnight Sunday.

Ontario's 14 fatalities were made up of 11 road deaths and three drownings.

Quebec had four highway fatalities and four drownings. Three persons were drowned in British Columbia, which also reported a traffic death.

In Manitoba five persons were killed on the roads, and in Alberta the count was three. A fourth person was killed in the province in a fire. One person was accidentally shot in Saskatchewan.

A single traffic fatality was reported in each of New Brunswick and Nova Scotia. There was also a drowning in Nova Scotia.

Industrial accidents, slayings and suicides were not included in the survey.

Ontario deaths:

Michael Hallos, 57, Toronto—Friday night when struck by a car in Toronto.

Kenneth Boldt, 19,—and his brother Lester, both of Whitney, in a two car collision Friday night on Highway 127 near Whitney.

Merle Spence, 35, Bancroft, Friday night when his car left Highway 108 near Bancroft.

Claude Keller, 46, Sault Ste. Marie, Ont., Saturday in a two-car collision on Highway 38 near Kingston.

Edwin MacDonald, Chatham, Friday night in a car crash near Mitchell Bay.

Cyril R. Squance, 32, Brantford, Sunday in a two-car collision in Kitchener.

George McCumber, 69, Napanee, drowned Saturday night in the Salmon River while picnicking.

Norman Joseph Shaw, 19, Peterborough, Sunday night in a car crash on Highway 500 near Peterborough.

Frank J. Yankovic, 27, Kingston, Saturday night in a car crash on Highway 38, near Verona.

Robert E. Booth, 31, Erie Beach, Sunday in a car crash near Stoney Creek.

Frank Weaver, 51, Pembroke, drowned Saturday night when a boat capsized in the Ottawa River.

Thomas Alexander Jenkins, 45, Byron, Saturday night in a car crash near London.

James F. Hamilton, drowned Saturday, apparently when he slipped at Hamilton waterfront.

CANCEL RANGE PRACTICE

TOKYO (AP)—U.S. Marines cancelled field practice today on the north slope of Mt. Fuji when peaceful farmers from nearby hamlets entrenched themselves in the 30,000-acre area. The 20,000-acre range on the east slope was not affected, and firing was conducted as scheduled.

Today's Chuckle

Failure is the path of least persistence.

THE WEATHER

Synopsis: Another very warm and humid day is expected today across southern Ontario, with afternoon temperatures in the high 80s. Cooler air from Northern Ontario will spread into the central sections of the province today and into the southern regions later in the day.

Wood said the interior minis-

REDS SET OFF MAJOR BLAST ON ARCTIC ISLE

Power Was Below 100-Megaton Level

WASHINGTON (AP)—Russia has triggered her fifth and sixth nuclear blasts and one of them packed a punch far greater than earlier shots in the current tests.

The Atomic Energy Commission said the first of Sunday's explosions in the atmosphere was "up the order of several megatons"—an explosive force equivalent to several million tons of TNT.

Although it was by far the largest blast since Russia resumed testing 11 days ago, the AEC gave the new yield from the 100-megaton level which Soviet Premier Khrushchev has boasted his country can reach.

The second nuclear device, fired later in the day on the same arctic island as the first, was believed to be "in the low to intermediate kiloton range."

Today, the Atomic Energy Commission said the first of Sunday's explosions in the atmosphere was "up the order of several megatons"—an explosive force equivalent to several million tons of TNT.

Although it was by far the largest blast since Russia resumed testing 11 days ago, the AEC gave the new yield from the 100-megaton level which Soviet Premier Khrushchev has boasted his country can reach.

The second nuclear device, fired later in the day on the same arctic island as the first, was believed to be "in the low to intermediate kiloton range."

Dr. Felix Moos, director of the Biological Agency reported the air shock was felt in Japan for 15 minutes.

At the United Nations, diplomatic sources said President Kennedy plans to address the General Assembly Sept. 21, setting forth the U.S. stand for a nuclear test ban and disarmament under proper controls.

The four devotees tested before Sunday's doubleheader ranged from about the 20,000-ton equivalent of the bomb the United States set off at Hiroshima to something in the 150,000- to 200,000-ton class.

FIRED IN AIR

All Soviet nuclear blasts in this series have been fired in the atmosphere.

Because it was so much more powerful, the level of Sunday's tests presumably produced much more radioactive debris than the previous explosions.

This residue from nuclear tests in the atmosphere produces fallout that can contaminate the earth and damage both plant and animal life. As it becomes heavy enough.

U.S. experts say there is no danger from the fallout resulting from the four earlier tests, but Sunday's explosions probably would increase the possibility of deadly radiation.

The AEC said both of Sunday's blasts took place in the Novaya Zemlya area, an island archipelago in the Soviet Arctic.

Moscow radio said Sunday the Soviet first time of its resumption of tests.

Buried in a lengthy text of an interview with Soviet Premier Khrushchev by Cyrus L. Sulzberger of the New York Times, Khrushchev briefly mentioned the new tests. He said: "Now that we have detonated our bombs we shall continue the tests we have begun."

New Berlin Negotiations Predicted by Khrushchev

STALINGRAD (AP) — Premier Khrushchev chose Russia's bloodiest battleground of the Second World War to tell his people he sees "encouraging rays of hope" for settling the Berlin-German problem peacefully. He predicted "there will be negotiations."

The Soviet leader's declaration Sunday brought with it cheers from a crowd of 32,000 that included hundreds of veterans of the Battle of Stalingrad.

The premier said a nuclear war would create great destruction in Europe and Asia, but asserted that "imperialists" would be wiped out.

As Khrushchev spoke, a communique he signed jointly with Prime Minister Ulbricht of Italy was released in Moscow and New Delhi calling "for a peaceful solution of the German problem through negotiations between all concerned."

Ending his official visit to the Soviet Union, Nehru agreed with Khrushchev that general and complete disarmament under strict and effective international control was the most important question now confronting the world."

But while the accent was being placed on peace, the Soviet Union announced it will fire "more powerful and improved" multi - stake rockets into the Pacific area as well as the ginning Wednesday and continuing to Oct. 15.

The Russians have announced that these rockets could deliver super nuclear bombs with pinpoint accuracy to any part of the world. The Soviet news agency Tass warned foreign aircraft and ships a steer clear of the target area, about 1,000 miles southwest of Hawaii. This is the area used in previous Soviet long-range rocket tests.

The area is only 500 miles south of Johnston Atoll, which the United States uses as a naval base.

Khrushchev spoke of Soviet military might. But he made no mention of the weapon testings at the commissioning here of a new power plant, described as the world's largest capable of producing more than 3,700,000 horsepower.

Whatever else what he called rays of hope that war might be averted, Khrushchev said he detected a change in attitude of President de Gaulle of France and Chancellor Adenauer of West Germany toward talks with the Soviet Union and agreed and complete disarmament under strict and effective international control.

Ending his official visit to the Soviet Union, Nehru agreed with Khrushchev that general and complete disarmament under strict and effective international control was the most important question now confronting the world."

But while the accent was being placed on peace, the Soviet Union announced it will fire "more powerful and improved" multi - stake rockets into the Pacific area as well as the ginning Wednesday and continuing to Oct. 15.

The Russians have announced that these rockets could deliver super nuclear bombs with pinpoint accuracy to any part of the world. The Soviet news agency Tass warned foreign aircraft and ships a steer clear of the target area, about 1,000 miles southwest of Hawaii. This is the area used in previous Soviet long-range rocket tests.

The area is only 500 miles south of Johnston Atoll, which the United States uses as a naval base.

Khrushchev spoke of Soviet military might. But he made no mention of the weapon testings at the commissioning here of a new power plant, described as the world's largest capable of producing more than 3,700,000 horsepower.

Whatever else what he called rays of hope that war might be averted, Khrushchev said he detected a change in attitude of President de Gaulle of France and Chancellor Adenauer of West Germany toward talks with the Soviet Union and agreed and complete disarmament under strict and effective international control.

While stressing the need for "reasonableness and flexibility" in international relations, Khrushchev showed no indication he is ready to compromise. He made it clear he considered his determination to go ahead and sign a peace treaty with East Germany before the end of the year.

French Say Arrests Cripple Secret Army of Right Wing

PARIS (Reuters) — Police said today more arrests are expected soon in the roundup against the secret army organization (OAS) following the abortive attempt on President Charles de Gaulle's life Friday.

Authorities claimed they have crippled the OAS in France with weekend arrests of a dozen persons, including two generals and a colonel.

But in Algeria police were reported having a difficult time rounding up the right-wing terrorist underground leaders.

Meanwhile Gen. Jean Gavoland to Paris from his country home. Two police cars travelled 15 kilometres ahead of the presidential cortege.

Gavoland, former security chief in Algeria, was said to be the OAS leader in France.

Police intercepted a message from Gavoland under a death sentence for the abortive April putsch in Algiers, approving the bomber attempt, the source said.

The assassins tried to blow up de Gaulle in the Petit Clamart public bomb Friday as he travelled from the Villacoublay airport in Paris to his country home at Colombey-les-Deux-Eglises.

The source was then by Paris they said the bomb was believed to have contained 22 pounds of explosive and could have produced "appalling results."

Pope Calls on World Leaders To Negotiate to Avert War

CASTEL GANDOLFO (AP)—Pope John XXIII in a dramatic appeal today called on world leaders on the eves of two world wars to urged the world's rulers to become "men of peace" and to follow Christ Cyrus L. Sulzberger of the New York Times, Khrushchev briefly mentioned the new tests. He said: "Now that we have detonated our bombs we shall continue the tests we have begun."

"Russia No' Cry Catholic Cubans Fighting Castro Police in Havana

HAVANA (AP)—Anti-Castro militia men fought running battles Sunday with police crying "Cuba yes, Russia no!" fought police Sunday night in a show of defiance of the Cuban Red regime.

Several were fired as the police and militia broke up a march on the presidential palace. One man was killed, three were wounded and scores suffered strokes from tear gas.

The anti-Communist outburst erupted suddenly after about 4,000 Catholics massed in downtown Havana for the annual procession of Our Lady of Charity, patron saint of Cuba.

As the crowd were Cubans of all walks of life. For five hours as they gathered i. front of the Church of Charity, shouts rang out denouncing the Russians. Many shouted "Long live Jesus Christ."

The police and militia stood quietly by.

Word that the interior minis-

Power Outages Hit Many Areas

Power outages hit many areas of Belleville and district this morning. Hydro officials say the outages were caused by a fault in the Belleville transformer station at the corner of Bridge and Victoria streets.

The outages began at 10:30 a.m. and lasted for about 15 minutes.

RECOVER BODIES OF MOST OF 83 CRASH VICTIMS

Plane Plunges Into River Shannon

SHANNON (Reuters) — High tidal waters on the River Shannon today hailed attempts to recover 19 bodies still in the wreckage of a United States-bound airliner which crashed here Sunday, killing all 83 aboard.

The high water drove recovery workers from the spot where the fuselage of the President Airline's DC-63 Theodore Roosevelt was submerged in thick fog within two miles of Shannon Airport after taking off after a refueling stop.

The plane was piloted by Capt. Ed Tonnesen of Los Angeles and a crew of three other Americans, Co - pilot Robert Randall, Flight Engineer Johnson and Engineer Alfred Kruger.

The 77 passengers were 63 Germans, eight Austrians, two Swiss and two Dutch.

In Duesseldorf, an official of the agricultural implement firm Mannesmann-Negner said the passengers were farmers and agricultural students invited to tour the United States by A. O. Smith of Milwaukee, an agricultural machine manufacturer.

The two stewardesses were Erika Urbas of Linz, Austria and Liz Jackson of Helsinki, Finland.

The disaster produced the biggest death toll in a plane crash in the British Isles. The previous worst was in March, 1950, when 80 died in Wales. It also was the worst disaster ever in the U.S. commercial plane overseas.

Only one person was seen coming from the plane, a woman of about 25 was pulled from the water into a launch but died in an emergency medical centre three hours later.

Relatives were arriving here today to identify the bodies. Many of the bodies were burned and mutilated but through the plane's windows others could be seen slumped forward, held by safety belts.

Two Men Hurt By 'Copter Crash In Newfoundland

ST. JOHN'S, Nfld. (CP) — An RCAF H-34 helicopter crashed here Thursday night, but the next day night slightly injuring its pilot, and two crew members.

The three were taken to hospital for examination.

Flt. Lt. Ronald Thison of Trenton, Ont., said the cause of the crash was vibration on the tail rotor which put rudder out of control.

The helicopter was in Newfoundland to help fight forest fires.

The two crewmen were identified only by the names of Crawford and Young.

Continued on Page 2)

Wind, Rain, Tides And Tornadoes Precede Carla

Hurricane Storm Centre Moving Towards Land

GALVESTON (AP) — Hurricane Carla, the most intense storm aimed at the Texas coast this century, lashed Louisiana and Texas with 175-mile-an-hour winds and battering 11-foot tides today while still miles at sea in the Red Cross said.

At 11 a.m. Carla moved through the Gulf of Mexico 65 miles due east of Corpus Christi, Tex. Nvalle-ight was expected to strike land this afternoon.

Farm losses will be close to $100,000,000, said John White, Texas agriculture commissioner.

Galveston, island city of 75,000 on Texas, 15,000 have been completely isolated from travel.

Port Lavaca, Texas, Alta gorda Bay, 9,300 of the city's 10,000 persons left for high ground.

Tides surged to 10.7 feet above normal at Port Aransas, as the weather bureau said in Chicago, labelling Carla the most intense hurricane to strike the Texas coast this century, said it may be the worst in history.

Giant waves and winds smashed piers, docks and beach houses. They also knocked out power and communications.

GRAVEST DANGER

Four tornadoes, spawned by squall lines ahead of the hurricane, ripped through southern Louisiana Sunday night. At Kaplan, a four-weeks-old girl was killed, 50 persons were injured and 150 homes damaged or destroyed.

The hurricane itself, however, struck at a deserted coastline, where it was expected to do the gravest damage.

In one of the largest mass evacuations ever in the United States, between 300,000 and 400,000 residents along the Texas and Louisiana coasts fled inland ward to escape the approaching storm.

Highways were jammed by solid lines of automobiles, trailer-trucks and passenger cars with clothing, food and family pets and some valuables.

Torrential rains are expected to bring up to 15 inches more before the storm moves out of the area.

Winds hit 140 m.p.h. in gusts at Matagorda Island, Texas, and the weather bureau said hurricane winds of 74 m.p.h. or more—could be expected as far as 150 miles inland.

WAVES FEARED

But it was the great tidal waves accompanying the storm that were expected to deal the most damage. The weather bureau said tides 10 to 15 feet above normal could be expected

Continued on Page 2)

Leo Carrillo Dies of Cancer In California

SANTA MONICA, Calif. (AP) Leo Carrillo, 81, movie star whose acting career spanned more than 50 years, died Sunday of cancer. Carrillo played in vaudeville and on Broadway before turning to Hollywood where he specialized in Spanish and Italian roles.

The actor underwent several operations, the latest two years ago, and became seriously ill again about six weeks ago.

Carrillo, whose forebears helped settle and govern early California, was an actor more than 55 years. His widest fame came as Pancho, mustache-topped Pancho—grin gleaming, sombrero a-tilt—in the sizzling—television's Cisco Kid series.

Carrillo played sidekick to Duncan Renaldo, the latter in the title role, in 156 Cisco films between 1946 and 1955. Children everywhere loved Leo for autograph, and he always happily obliged.

Born in Los Angeles, Carrillo — pronounced Car-reel'-ye —earned college degrees in law, play, pick-and-shovel in railroad construction. He spoke five languages including Japanese and Chinese.

SHOOTING TYPE

Carrillo appeared in hundreds of silent movies, short subjects and talkies and became typed as a hard-riding, straight-shooting Spaniard of the border days.

Carrillo's appearances in parades and was a fixture in the Tournament of Roses parade at Pasadena every New Year's Day, even after he was battling cancer and a heart condition.

"There's no thrill like riding through a sea of cheering, smiling, cheering faces," he once said. "It starts when you're bringing happiness to people."

COMING EVENTS

KEEGAN MINI WEDNESDAY, September 13, at 8 p.m. in Keegan Hall. Sponsored by the Belleville Annuxiares under the auspices of the Ladies Auxiliary of the I.O.D.E. A special feature will be the showing of films by Wooley's Furriers.

SQUARE DANCING FOR BEGINNERS—Tuesday, September 12, Queen Elizabeth Public School. Registration 7:30 p.m. Instruction 8 p.m. Information Office, WO 2-1620. 811-3t

WOMEN'S CANADIAN CLUB Meeting, Tuesday, September 12, Peter Sturzberg, well known author, broadcaster, lecturer and traveller in Canada, Australia, Arts and Crafts Room, Belleville Public Library, 8 p.m. Executive Board; November 2031, Peter Aylwood, Hostess. September 19, Mary Smith, Welcome. Contact Mrs. Ross Hall, WO 2-4317 or Mrs. Fred Kaiser, WO 2-4317. 810 Members, Visitors, Welcome. 811-2t

B.O.H. NURSES' ALUMNAE Association Meeting, Thursday, September 13, at 8 p.m. in Nurses' Residence. All members urged to attend.

AFTERNOON TEA, AUSPICES of Adelaide United Church, on Wednesday, September 13, at the home of Mrs. Kenneth Smith, 144 Wind Mont, on No. 2 highway. 811-2t

MOOSE SOCIAL EVENING WILL be held on Wednesday, Sept. 13, at Moose Hall, 32 Victoria Ave. at 8 p.m. Everyone welcome. 811-2t

BELLEVILLE-TRENTON DRAMA Groups casting "Inherit the Wind", Belleville Recreation Centre, Trenton Recreation Office, Contact Trenton Recreation Office, 394-2200. Tuesday, September 19, Wednesday, September 20, Thursday, September 21, 7:30 p.m. Campbell Street, 8 p.m.

NEAR DR. KENNETH CRIGER at the Annual Meeting of the Canadian Mediboss Federation in Toronto Thursday, September 7 at 8 p.m. Thursday, 8 p.m. Wednesday, September 13, all the normal hours designs. Full details in Wolley's paper. 811-2t

Local-Level Demands Bring Strike to General Motors Plants

DETROIT (AP)—United Auto Workers Union members began strikes at General Motors plants at 11 a.m. Monday after negotiations were that the giant automotive company might be shut down by Tuesday.

The UAW represents some 60,000 of the company's hourly workers remained deadlocked over numerous local-level issues. The national walkouts at key plants could make the entire company idle.

The big snag between negotiators of the UAW and GM was made up of local-level demands. Only 25 of 130 at-the-plant workers agreements have been completed.

Settlement of all local-level pacts is a necessary package, both GM and UAW agreed, to end the strike.

A new national wage package, initialed by the UAW and GM, is worth 12.04 cents hourly in take-home pay, was wrapped up last Wednesday and brought about extension of the strike deadline to 11 a.m. Monday.

Both sides were reported near agreement on the supplemental national-level package. This is the third one necessary before the company's wrapped up. One of the touchy things here was a union demand that GM adopt company-wide a 10-minute lunch coffee break for its 350,000 production workers.

The UAW reminded its locals across the country Sunday they have authority to strike when they have no at-the-plant working agreement. The UAW and GM Vice-President Louis Seaton said this amounted to an open invitation to wildcat walkouts. Wildcat strikes have been illegal since Wednesday, despite agreement on the national wage package.

The UAW last summoned its General Motors council, made up of 280 members representing every GM local, to meet in Detroit Wednesday. The council was called to ratify the national agreements. All of the normal hours designs. Full details in Wolley's paper. 811-2t

BREAKS RELATIONS

SAN JOSE (AP)—Costa Rica has broken diplomatic relations with Cuba in protest against the Castro regime's execution of political prisoners.

City and District News

FOUR EMPLOYEES OF COMPANY PASS EXAMS

The following employees of George A. Welch and Company of this city passed The Canadian Institute of Chartered Accountant examinations held in June 1961.

Final — John H. Canning, Kent C. McLean; Economics - Clarence G. Jones; Primary - Garry F. MacDonald.

MALARIA CAMPAIGN

With mass spraying of DDT, Ceylon reduced its malaria cases to 1,530,000 in 1947 from 2,800,000 the previous year.

PUBLIC HEALTH NURSE SUFFERS MILD CONCUSSION

Rita Donnelly, a public health nurse in Toronto, told Ontario Provincial police yesterday afternoon while she was processing west on Highway 401 near the 62nd road about three miles east of highway 30, that the sun caused her to fall asleep. She lost control of the car and rolled over in the ditch. She said she felt something was wrong when the front wheel left the paved portion of the road, but was too late to avoid the accident.

Ontario Provincial Police Constable Ed McAllister who investigated the accident said the Donnelly woman may have suffered a milder concussion and was taken to St. Michael's hospital in Toronto by Rushnell Ambulance of Trenton.

Damage to the car was estimated between $800 and $1,000.

TAG DAY RESULTS

Bob Blair, president of the Belleville Minor Sports Association, announced this morning that the organization took in a total of $359.59 in its tag day held Saturday.

President Blair wished to thank all those who contributed to this worthy cause.

IS CONCERNED

ACCRA (Reuters) — Canada's Finance Minister Donald Fleming said Sunday night Canada still views with "grave concern" Britain's application for membership in the European Common Market. Fleming made the statement after his arrival in Ghana for a three-day conference of Commonwealth finance ministers, opening Tuesday.

PARAMETTE SYRUP
16-OZS.
Multiple Vitamins
Mineral
Tonic
FOR CHILDREN AND ADULTS
Delicious Candy Flavor
FREE
4-oz. bottle with every purchase of 16-oz. bottle.
ONLY
5.50
SAVE $2.00.
McKEOWN'S
DRUG STORE
371 FRONT STREET
PHONE WO 8-6778
WE DELIVER

PINKSTON & LUSCOMBE
AMBULANCE AND FUNERAL SERVICE
DIAL WO 8-5733
66 Victoria Ave. at Church Street

Obituaries

MRS. GEORGE MEAGHER

Ill since the death of her husband in July, Mrs. Mabel Meagher, 118 Catharine Street, died in the Belleville General Hospital late Saturday evening. She was born in this city, being the daughter of the late Mr. and Mrs. George Thompson and had been a continuous resident of the community all her life.

She was a member of Christ Church and when health permitted was active in the work of the parish. She was well known and highly respected by a wide circle of friends.

Surviving are one brother, William Thompson of Seattle, Washington, and one sister, Miss Sarah Thomson of this city.

Resting at the Thomas C. Thompson Funeral Chapel, 25 Everett Street. The funeral announcement appears elsewhere in this edition.

HAROLD JACK ROBERT AUSTIN

In a Kingston hospital for the past five years, Harold Jack Robert Austin, 45 Centre St. in this city, died in that hospital on Saturday. He was born in London, England, 45 years ago, being the son of the late Mr. and Mrs. William Kirkpatrick Austin and was a resident of Frankford and Belleville. He was employed with the old Corbin Lock Co. in this city for 30 years and was well known and highly respected.

He was a member of the Anglican Church and is survived by one brother, Arthur William Austin of this city; three sisters, Mrs. Ernest (Marion) Gardiner and Mrs. Earl (Lillian) Smith, both of Frankford, and Mrs. Sergent (Daisy) Woodcock of Belleville. He never married.

Resting at John R. Bush Funeral Home, 60 Highland Avenue. The funeral announcement appears elsewhere in this edition.

MRS. ANNIE I. PRESTON

The funeral of Mrs. Annie Ines Preston was held from the John R. Bush Funeral Home to St. Thomas' Anglican Church, Rawdon township, on Friday afternoon, at 2 P.M., Downing, assisted by Capt. J. H. Willoughby, conducting the service in the church and also the committal rites in St. Thomas' cemetery.

The bearers were: Edward, Leslie and Clarence Preston, Edward Shenwin, Edward Daniels and Ward White.

MRS. JAMES W. JUDGE Kingston

A funeral service was held from the W. Veron Lindsay Funeral Home, Kingston, for Mrs. James W. Judge, who died in the Kingston General Hospital on August 31st, after a brief illness.

Mrs. Judge was born in Hinchinbrooke Township, daughter of the late Mr. and Mrs. Alex Shillington. She previously resided in Belleville, and for the past five years lived in Kingston.

Surviving are two sons, W. H. Judge, Belleville and James W. Judge, Philadelphia, Pa., two daughters, Mrs. E. (Beth) Ryan, Kingston, Mrs. G. (Mayme) Pope, Regina, Mrs. H. (Mary) Rostevear, Woodstock and Mrs. (Ruth) Hall, Scotch Woods, Ontario; one sister, Mrs. Eliza Anderson, Sydenham, Ont; 15 grandchildren and 10 great grandchildren.

Rev. H. M. Servage, pastor of Queen Street United Church, conducted the service.

The bearers were John Newton Sr., Harvey, Rosevear, Bruce Judge, Roger Ryan, John Newton Jr., and Douglas Gates.

Interment was in Picadilly Cemetery.

MRS. W. H. GATES

TRENTON — "On Saturday, Rev. J. T. Irwin conducted the service in the Weaver Funeral Home at Colborne for Mrs. Annie G. Gates, R.R. 3, Trenton. Mrs. Gates died at Trenton Memorial Hospital last Wednesday. She was 85.

Bearers were David, Roger, William and Robert Gates, grandsons of the deceased and Noble Crosby and Greenville Riley.

Interment was in Mount Evergreen Cemetery.

Mrs. Gates was born in Collins Bay, Ont. and was the only daughter of Mr. and Mrs. Fred Riley. Mrs. Gates had lived in Toronto before coming to Trenton 36 years ago. She was a member of King Street Unit. ed Church.

Mrs. Gates is survived by her daughter, Mrs. R. (Gertrude, Denby, Toronto; two sons, Vas Gates of Trenton and W. W. Gates of Toronto; a sister, Mrs. C. V. Crosby of Wooler and two brothers, Jack Riley of Rochester, N.Y., and William Riley of Montreal.

She was predeceased by her husband, William Henry Gates in 1955.

FIND TWO YOUTHS

OAKVILLE (CP)—Two Oakville youths, earlier reported missing on lake Ontario in a home-made sailboat, were found hungry but unharmed Saturday beached 5½ miles off nearby Bronte. An all - out search by RCAP planes and Trafalgar-Oakville power squadron boats located Brian Crutcher, 18, and Kenneth McEachern, 18.

Oshawa Baby Top in Class At Shannonville

The results of the Baby Show of the Shannonville Fair indicate the extent of its fame in the district. There was one in six month class for boys the prize baby was Kenneth son of Mr. and Mrs. William Young from Oshawa. Second was Barron of Mr. and Mrs. Gerald Hill from Bancroft, with third prize going to Jason, son of Mr. and Mrs. Tom Belnap of RR 6, Belleville.

In the six to twelve month boys' class the top baby was Dale, son of Mr. and Mrs. Doug Lozier of Shannonville. Second prize went to Larry, son of Mr. and Mrs. Howard Botting of RR 4 Belleville, whilst third prize went to Gregory, son of Mrs. Art Prefferty of Desoronto.

The top one to six month girl baby was Mary Irene, daughter of Mr. and Mrs. Jim Hinchey of Shannonville. Mr. and Mrs. Maitland Sagriff's daughter, Yvonne, placed second followed by Jane, the daughter of Mr. and Mrs. Tom Belnap of RR 6 Belleville.

In the six to twelve month division the prize baby was Margaret, daughter of Mr. and Mrs. Delmer Breadman of Shannonville. Second prize went to Katherine Smithyman, daughter of Mr. and Mrs. Smithyman of Picton. Third was the daughter of Mr. and Mrs. Mack Lazier of Corbyville, was third prize baby.

The prize twins of the show were Reta Mark and Jane Marie Belnap, son and the daughter of Mr. and Mrs. Tom Belnap of RR 6 Belleville.

418 Wing RCAF Assoc. Holds Sept. Meet

Thursday, September 7th, 418 Wing held their first meeting of the fall season. It may have been the very humid evening, or summer exhibition hasn't worn off yet, as only 20 were in attendance. The Wing's medical equipment (we've all chairs and crutches) being in constant use, a spirited discussion developed as to the length of time each patient is allowed to keep equipment. It was felt by the majority that no one could give an accurate time limit as there are cases such as complications could set in, such as accident cases or a heart condition, etc. Further discussion was given to purchase of additional wheel chairs, bringing the total to 6.

Approximately 20 members stated they would be able to attend the Battle of Britain ceremonies to be held this year on Sunday, Sunday September 17th.

The Foster-Parents Plan, which is the national project of the R.C.A.F. Association for 1961, was discussed and it was decided to leave the decision of sponsoring this plan to the Wing Ladies Auxiliary. Another meeting in the hope more information could be obtained as to the number of children, different types of plans available.

The winner of the Pot of Gold was George Mayhew.

Following election of officers, ment, the usual buffet lunch was provided, discussions were heard on a multitude of subjects, ranging from the war years to bricks and the tiling of farmer's fields.

Hastings County TB Delegates Attend Meeting

Mrs. A. N. Hallam executive secretary of the Hastings County Tuberculosis Association is acting as hostess today at the International Union against Tuberculosis which is meeting in Toronto, September 10-14th.

Approximately 3,000 delegates from 68 countries are attending this world-wide conference on tuberculosis. This marks the first time that such a meeting has been held on Canadian soil, and the first time in 30 years that the conference has been held in North America.

Members of the Hastings Association who are also attending the Internation Union meeting include Mr. M. D. Aikenson, Mr. and Mrs. J. F. Lang, Mr. O. A. Lloyd and Mr. E. L. Goodman.

FLOOR SANDING AND FINISHING
GLEN ELLIOT
188 Dufferin Ave. WO 8-3389

Trenton News

By SULA BONTER—Phone WO 2-5353

Driver Fails Out of Auto, Is Bruised

TRENTON — In Trenton on Friday night, Michael N. Cowan, 17, of Hodgson, received bruises and abrasions when he fell from the car which he was driving along Ontario Street.

The car, attempting to turn onto Ontario Street from Rawley Street when the door of his vehicle flew open and the driver was pitched out onto the road. The car careened on down the street, coming to a halt after it had struck a hydro pole. The front end of the car was damaged to the extent of $200.

Around 8 p.m. on Sunday, cars driven by Norbert Meisner, 25, of 88 Dundas Street East in Trenton, and Gary E. Lidster, 19, of 18 McCann St., Trenton, collided at the corner of Albert Street and Fraser Street. Damages are estimated at $350. Meisner told police that he failed to see Lidster car coming out of the side street.

On Sunday also, Lois Brassard, 17, of Trenton Street, and Brian Branscombe 9, were treated at Trenton Memorial Hospital, following an accident on the Wooler Road, north of Highway 401. Miss Branscombe, who was driving the car in which the other two persons were riding, lost control of the vehicle on a sharp hill. The driver and Roger Stacey were allowed to return home after treatment, while Brian Branscombe remained ed in the hospital.

Over the weekend, three separate accidents in Castleton, north of Cobourg, resulted in automobile property damage but no personal injuries.

18-Pound Carp Largest Fish In Contest

TRENTON — The winners in the fishing contest, sponsored by the Trenton Chamber of Commerce have been announced. The contest was held during Boost Trenton Week and attracted contestants from as far away as Port Williams, Buffalo and Cobourg as well as from the immediate area.

Winner of the grand prize for the largest fish caught was Elzey Keller of Connecton with a 18 pound, 9¼ ounce carp.

Winners in the adult male division were: first prize: Ross Campbell, 1 Ross Street, Cobourg, (pickerel, 5 pounds, 10¾ ounces); Ray Dube, 113 King Street, Trenton, (pickerel, 4 pounds, 15¼ ounces); second: Ross Newton, R.R. 3, Cobourg, (pickerel, 4 pounds, 4½ ounces).

In the ladies' division, winners were: first prize: Grace Tapak, Port Hope, (small mouth black bass, 2 pounds, 4 ounces); second: Ethel Bolles, 1 Ross Street, Buffalo, N.Y. (bass, 1 pound, 9¾ ounces).

Children, 14 and under: First prize: Vern Fraser, 14, 346 Byron Street, Trenton, (pike, 3 pounds, 3 ounces); second: Jerry Tapak, 9, Port William, (small mouth bass, 2 pounds, 15 ounces); third: Don Dube, 14, 384 Front Street, (pickerel, 2 pounds, 3 ounces)

ATTENDED CADET DAY

TRENTON — Recently, Miss Marjorie Gothard of Trenton attended social functions in connection with Cadet Day at the Canadian National Exhibition at Toronto. Other members of the official party included Mrs. V. Gallately, president of the women's branch of the Navy League (Ontario Division), and Mrs. Grace MacKay, secretary.

Phone
CENTRAL
RADIO TAXI
WO 2-5353
For
Prompt, Efficient
Taxi Service
ANYWHERE!
ANYTIME!

Resolute Bay Gets Supplies

TRENTON —Operation NORS 61, the summer re-supply of RCAF Detachment Resolute Bay NWT, has been completed, Air Transport Command officials made known today.

The annual re-supply operation, which must be carried out during the short three to four season at Resolute, this year deposited nearly 8,000 tons of fuel, food and equipment at this northern RCAF outpost.

The first ship to arrive at Resolute Bay was the icebreaker John A. MacDonald.

The freighter, "Federal Pioneer," the vessel "Elm Branch" and the DOT icebreakers "C. D. Howe," "D. B. McLean" and the "d'Iberville" arrived to complete the array of ships at anchor in Resolute Bay.

Nearly 30 agencies received material at Resolute Bay this year.

The Royal Canadian Air Force, during the year, will transport a great deal of this material by air from Resolute Bay to bay outlying and more weather stations in the high Arctic.

Postpone Awards

TRENTON — Kenneth Craddock, president of Trenton Legion branch, said today that the Legion's presentation of bursaries and awards had been postponed from Sept. 15 to Sept. 22nd as it has been a delay in compiling the records of eligible students.

Around $1,000 in awards will be given out by the Legion branch to students who have made good scholastic records as well as good scholastic records in the past year.

WIND, RAIN, TIDES

(Continued From Page 1)

from Galveston to the point where the centre of the storm strikes the coast.

Galveston Island, where Chief of Police C. L. Burns estimated only 15,000 of the 70,000 residents remained, was completely cut off from the mainland. Many coastal roads on the mainland were blocked by water from the Gulf of Mexico.

Many smaller towns were deserted. Only police officers remained to prevent looting. In Corpus Christi, where an estimated 100,000 residents were evacuated from their homes, National Guardsmen guarded the area to prevent looting.

Guardsmen and civilian workers had to use boats at times to get their own points to rescue residents who had insisted on staying in their homes.

Emergency measures were in effect in New Orleans. All schools were closed at Houston, 100 miles from the coast, and Sunday Mass was relaxed to permit purchases of needed supplies by residents.

President Kennedy in a telephone call to Texas Governor Price Daniel ordered Army aid to the federal assistance necessary." Mrs. Kennedy flies with a similar offer to the governor of Louisiana.

PROTEST FIRE

WASHINGTON (AP) — Soviet Embassy officials protested to Secretary of State Dean Rusk Saturday night that someone broke into the embassy during the day and fired a shotgun blast fire. Rusk promptly ordered an inquiry. A Soviet spokesman said the fire was put out quickly.

ATTENTION!!
ALL VETERANS
OF THE
ARMY, NAVY & AIR FORCE
— UNIT 201 —
REGULAR MONTHLY MEETING
WILL BE HELD AT THE CLUBROOMS
187 FRONT STREET, BELLEVILLE
THURSDAY, SEPT. 14
at 8.30 p.m.
BY ORDER OF THE PRESIDENT
K. Edgecombe

Spruce Up the Family for Fall!
free
Rinse Away
HAIR CARE OFFER
Features Regular $1.25 size
Rinse Away
for Dandruff
Plus Free 35c Complimentary Size Tube
ALBERTO VO5 HAIRDRESSING & CONDITIONER
For natural, glowing healthy-looking hair, for all the family.
Special offer!
$1.60 value
1.25
10
Rinse Away
$1.60 value both for only $1.25
Geen PRESCRIPTIONS
Drugs Limited
FREE DELIVERY, WO 8-2411
FREE DELIVERY 'TIL 8 O'CLOCK

REPAIRS
ON ALL TYPES OF
WASHERS
DIAL WO 8-6791
FREE ESTIMATES
All Makes Models
Because we stock most repair parts and maintain a fast order service your washer will be repaired with a minimum of delay and at reasonable cost. Work guaranteed.
CIRCLE TV SERVICE
(Belleville) Ltd
256 COLEMAN STREET

TAKE ADVANTAGE OF THESE MONEY-SAVING PRICES ON OUR
A.B.C. SALE
ALL THIS WEEK
TOILET PAPER While - Pink Green - Yellow 2 for 25c
EPSOM SALTS for Bath 5 lbs 35c
WAX PAPER 2 for 57c
PAPER NAPKINS 2 for 33c
A.S.A. TABLETS 200 for 59c
MAGNESIA TABLETS 500 for 98c
MINERAL OIL Reg. 65c 2 for 66c
MILK OF MAGNESIA Reg. 55c 2 for 56c
FOUNTAIN PENS 2 for 88c
BALL POINT PENS Over-sized Ink: One with red ink. 2 for 59c
COLD CREAM Soap with Lanolin 2 for 25c 3 for 73c
See Our Window for Special Values
DOLAN THE DRUGGIST
WO 2-3406 Free Motor Delivery
Open Evenings Until 8 O'clock

BIRTHS

HULL — Mr. and Mrs. Gerry Hull (nee Lois Lee) are pleased to announce the birth of their daughter, Lisa Ann, on Saturday, September 9th, 1961, at Belleville General Hospital, a sister for Richard and Mark.

DEATHS

POTTER — Mr. and Mrs. Charles A. Potter (nee Marilyn Woodcock) of Belleville are pleased to announce the birth of a daughter, Lisa Ann, on Saturday, September 9th, 1961, at Belleville General Hospital, a sister for Richard and Mark.

AUSTIN, Harold Jack Robert — At Nurses' Residence, Belleville General Hospital, Kingston, on Saturday, September 9th, 1961, Harold Jack Robert Austin, 45 Centre Street, Belleville, in his 45th year.

Resting at the John R. Bush Funeral Home, 60 Highland Ave. Funeral service will be held at the funeral home on Wednesday, September 13 at 3.30 p.m.

Interment Frankford Cemetery.

KETCHESON, G. Walter, — At his residence, 106 Dufferin Ave., Belleville, on Monday, September 11th, 1961, G. Walter Ketcheson, husband of the late Pearl Mary Larkin, father of Harold Ketcheson of Belleville and Douglas Ketcheson of Toronto, in his 78th year.

Resting at the Wesver Funeral Home, Coleman & Moira Streets, where service will be held at the funeral home on Wednesday, September 13, at 2.30 p.m.

Interment Frankford Cemetery.

KETCHESON, Alta — At Belleville General Hospital, on Monday, September 11th, 1961, Alta Pearl Ketcheson, beloved wife of Harold Ketcheson, of 37 George Street; in her 57th year.

Resting at the Thomas C. Thompson Funeral Chapel, 25 Everett Street, Service at the Chapel on Wednesday, September 13th, at 2 p.m. Archdeacon C. E. Jeffery officiating.

Interment Belleville Cemetery.

MEAGHER, Mabel — At the Belleville General Hospital, on Saturday, September 9th, 1961, Mabel Thompson, widow of the late George Meagher, 118 Catherine Street.

Resting at the Thomas C. Thompson Funeral Chapel. Service in the Chapel on Tuesday, September 12th, at 2:00 p.m., Archdeacon C. E. Jeffery officiating.

Interment Belleville Cemetery.

In Town Full Hour and Did Not See Soul

HOUSTON (AP) — "It was the strangest feeling I've ever had. The whole town a full hour and didn't see a soul."

Ted Powers, an Associated Press photographer, said his trip to Freeport, threatened by hurricane Carla, was the toughest assignment he has had in the 17 years with the AP.

"I drove around as best I could for an hour and it didn't see anybody—not even a policeman," he said Saturday. "Then I saw a television repairman.

"I think I talked him out of going down there when I told him I was deserted," Powers said after he returned to Houston.

Freeport's 12,000 residents left and the city was evacuated even before Carla's advance workers Sunday afternoon and began force holding back the high tides of hurricane Carla broke.

"There was some hurricane flags flying downtown, and they were in tatters," Powers said.

"The flags were just pieces of cloth now. Here and there fallen signs and water blocked a lot of the streets. I honked my automobile horn but the wind was blowing so hard I couldn't hearyit inside the car."

TORONTO STOCKS

TORONTO (CP) — The stock market eased for the second consecutive day in light morning trading.

Food, banks and refining oils all had a hand in the declines, with widespread fractional falls predominant.

In foods, Dominion Stores, M. Loeb, Loblaw B and Oshawa Wholesale A all slipped between ⅛ and ¼, while among oils, Alberta Gas Trunk A, Canadian Oil, Imperial and Interprovincial fell in a like range.

Banks and financial institutions were poor with small falls going to Bank of Nova Scotia, Industrial Acceptance Corporation, Toronto - Dominion Bank and Traders Finance A in light trading.

No one group was decidedly biased, but small gains were scattered across the industrial list.

On index, industrials fell .38 to 202.58 and base metals .30 to 90.04. Golds rose .16 to 91.36, western oils .17 to 98.18 and the 11 n.a.m. volume was 460,000 shares compared with 648,000 at the same time Friday.

Metals were weak with International Nickel, Consolidated Mining and Smelting, Noranda and Sherp Rock all down ¼ to ½ cents.

Gold trade was light with Hollinger and Kerr-Addison down ¼ and ⅛.

STOCK QUOTATIONS

(Stock Quotations Furnished by Barclay & Crawford)
56 Bridge Street East
Members Toronto Stock Exchange
Belleville Office—Dial WO 8-5581

INDUSTRIALS

Abitibi	40¾
Alberta Distilleries	23½
Alberta Gas Trunk	33
Algoma Steel	45¼
Aluminum	31
Atlas Steel	20
Bank of Montreal	69
Bk. of Nova Scotia	77¾
Bell Telephone	53¼
Brazilian Trac.	43⅝
B.A. Oil	33
B.C. Forest Prod.	14⅛
Canada Cement	36
Can. Breweries	25¾
Can. Br. Alum. A	10⅛
Can. Oil	25¼
Canadian Tire	86½
C.P.R.	26⅛
Cockshutt Plow	13¼
Cons. M. & S	34⅜
Cons. Paper	47
Consumers Gas	19¼
Corby's "A"	21½
Dom. Foundries	63¼
Dominion Steel	12
Dominion Stores	16¾
Dominion Tar	19½
Ford (US)	96½
Ford "A"	97
Gatineau	25½
General Dynamics	30
General Motors	47¼
Great Lakes Paper	20¾
Harding Carpets	7
Can. Imp. Bk. Com.	60½
Imperial Oil	46⅞
Ind. Acceptance	64¾
Inter. Nickel	84¼
Inter. Pipeline	72
Jockey Club Ltd.	3.60
Loblaw Cos. "B"	51½
Massey Ferguson	11⅝
Mackl. B. & Powell	17⅜
Moore Corp.	63½
Page Hershey Tubes	36
A. V. Roe	7¾
Royal Bk. Canada	70½
Shawinigan W. and P.	37
Seagrams	45¼
Simpson's Ltd.	30½
Steel of Canada	77¾
Toronto-Dominion Bank	68½
Traders Finance	53¾
Trans Canada Pipe	39¾
Trans. Mt. Pipe	13⅝
Union Gas	19¼
Victoria and Grey	84½
Walkers	35⅝

MINES AND OILS

Rio Algom	90¾
Arcadia Nickel	43½
Atlantic Coast Copper	12⅜
Campbell Chib.	33¾
Cdn. Export Gas	16¾
Cdn. Husky Oil	9¼
Cochenour Willans	6¾
Cons. Discovery	25¢
Cons. Rainlwel	38
Conwest Exp.	3.10
Denison	10¼
Devon Palmer	57
Dome Mines	25½
East Malartic	23¢
East Sullivan	38½
Faraday	17¼
Falconbridge	58¼
Prohibber	9½
Geco	22¾
Gunnar Mines	8.85
Hollinger	17¼
Home Oil "A"	9⅝
Hudson Bay M. and S.	53¼
Hudson Bay Oil	14⅜
Kerr Addison	19¼
Labrador	16¾
Lake Shore	30⅝
Martimane	88
Midcon	25
North Coldstream	77
New Hosco	11
New Mylamaque	43
Nickel Mines	9.50
Northern Canada	2.02
Noranda	53¼
Normetal	21¢
Okalta	38
Opemiska	69¢
Pacific Pete.	10¼
Preston Mines	58¢
Prospect Airways	86
Provo Gas	20¢
Quemont	80¢
Rockwin	24¢
Royallite Oil	9¼
Sherritt Gordon	6.60
Silver Miller	46¼
Siscoe	1.20
Steep Rock	7.60
Sylvanite	35
Teck-Hughes	16.5
Triad Oil	10
United Asbestos	6.60
United Keno Hill	13
United Oils	1.26
Venture	57
Walte Amulet	58.5
Beth Copper	100

TORONTO LIVESTOCK

TORONTO (CP)—Trading on good and choice grades of slaughter cattle before and on yearlings was good with prices 50 cents per hundredweight higher at the Ontario public stock yards today.

Cow prices were firm and bull regained most of last week losses. Replacement cattle were slow. Veal prices were steady.

Hog prices were lower and lamb were unchanged.

Slaughter cattle 1227; choice steers 23.50 - 1400 lb. and up 24.00, with one lot out at 24.75; good 22.50-25.50; medium 20-22; common 16-18.50; choice heifers 22.50; choice fed yearlings 24 - 25 with sales to 26.25 good; 23-24; good cows 15-15.50; medium 14 - 15; common 13 - 14; canner and cutter cows 10-12.50; good heavy bulls 18.50-19.50; common and medium light bulls 14-18.

Replacement cattle 1,000; good light steers 21-24; medium and common 18-20.

Calves 271: choice vealers 26-31 with sales to 32; good 25-26; medium 23-24; common 19 - 21; boners 14-18.

Hogs 130; Grade A 26.25-26.75; heavy sows 18-25.

Sheep and Lambs 451: Good handyweight lambs 20; bucks 18.50; common and medium 13-18; feeders 16-18; sheep 3-10.

Church Ousts Bible Class For Bingo Game

LONDON (Reuters) — A Church of England clergyman has closed his church hall to a Bible class so he can run bingo games. The Sunday Express reported.

Bible-reading and discussion groups have been using the hall of St. Chad's parish church at Kirkby, near Liverpool, for more than a year, the newspaper said.

Rev. Peter Hiscock said he headed the hall on Monday nights — Bible class night—to run bingo sessions to raise money for church improvements. The hall was not available any other night.

Belleville Rink Wins Tourney At Brighton

Five doubles rinks from the local bowling club made the trip to Brighton on Saturday to take part in the Canada Rec Spry tournament and two of them came home with prizes in three games. Jerry Hyde with his partner, Garth Dobbs, gave a repeat performance and won the cup again after a six-year lapse. Bathsheba Church-Claude Di. The also won three games, while Arthur Trenoe, Bert and Jack Lawrence, Percy Graham and Ken Ashley and Jack Fitzgerald and Jack Avery, failed to get in the prize money although Fitzgerald and Avery played Hyde and Dobbs in the final game and each had a chance to win the cup and accompanying prizes.

There were 36 rinks in the two draws and included rinks from Cobourg, Trenton, Brighton, Campbellford and Belleville. It is the first tournament of the year that the Kingston Club was not represented but most of their members were at Brockville in the mixed rinks tourney. The Brighton greens were lightning fast and competition was keen. The winners of the losers' table sets Jerry Hyde and Gerry Dobbs high score of 34 plus seven followed by Vic Forsyth and Jim Skitch of Cobourg with 30 plus 12. Horace Ormsbaw and Bob Baker of Trenton were third with 34 plus three followed by Bert Batchelor and Claude Tice with 41.

John Bell and Bill Harrison won the winners' high score with 46 plus 2, while W Fuller and Al Bayne of Trenton was second with 45 plus two. The third prize for two-wins went to Angus Paterson and George Nichols of Campbellford with 44. Harold Mathison and W. Duncan of Campbellford won the one-game high with 45 plus two. Runners-up were Lloyd Deight Bennett also of Campbellford had a 44.

The winning members of the club looked after the wants of the losers and had on a full course meal, sandwiches, pies and coffee. It was a delightful tournament.

Anthony Dalcar of Batawa, is seen here receiving the keys and ownership papers for a new 1961 Acadian, which was given away free when his name was chosen at the Shriners' Circus, at the CNE on September 2nd. Making the presentation are Grover Noble in the Shriners, and Charles Wells, Potentate of Ramesses Temple.

Newfoundland Fires Stalled By Heavy Rains

ST. JOHN'S, Nfld. (CP) — A weekend downpour of rain has stalled Newfoundland's major forest fires.

The rain brought the bill Dunn's River fire on the Burin Peninsula to a standing stop before it could move further towards a string of coastal communities threatened for several days.

The fire still was no word on when the 6,000 women and children evacuated from the communities would return to their homes. They fled last week when rolling smoke from the fire, burning in a 1,100-square-mile area, poured into the villages.

The rains lasted through most of Saturday into Sunday morning. They extinguished a fire in the Terrenceville area on the south coast. Like most of the province's forest fires, it had been burning in spruce valleys as pulpwood.

The rain also wiped out any fear the Punch Bowl fire would unite with the stubborn Bonavista north fire, actually a separate fire, which had pockets of spruce and scrub over an 800-square-mile area. The two fires were 40 miles apart Friday.

Nehru Believes K. Would Like To End Tests

NEW DELHI (Reuters) — Prime Minister Nehru said today he thought Soviet Premier Khrushchev would like to reunion the current series of Soviet nuclear tests.

Speaking to reporters at the airport here on his return from a visit to Italy, Nehru said Khrushchev's general argument was that the resumption was "very painful" for the Soviet Union.

He would like to give it up if conditions are favorable according to his thinking," the Indian leader added.

Peter Stursberg First Speaker Of New Season

The first fall executive meeting of Belleville and District Women's Canadian Club was held at the home of the president, Mrs. R. D. Arpold. Plans were made for the next season.

The chairman of the speakers' committee reported that excellent speakers had been obtained, and she was pleased to report that the first speaker of the season was the well known author, broadcaster, and foreign correspondent, Mr. Peter Stursberg of the Press Gallery, Ottawa. Mr. Stursberg is one of the most popular speakers in Canada.

Mrs. S. McConnell reported that all meetings would be held at Queen Alexandra School, except the annual dinner meeting, which would be at the Belleville Country Club. The guest speaker at this meeting would be Miss Mary Louise Lynch of St. John, New Brunswick.

Mrs. Ben Burley, membership chairman, said the membership campaign would take place this coming week. The telephone captains were given lists of names of prospective members to call. New members are very welcome, and anyone who is interested is asked to call Mrs. B. E. Burley, WO 2-4328, or Mrs. F. G. Willis, WO 2-3575. In afternoon call Miss B. McKibbon, EX 2-3706, and in Shirling call Mrs. K. Bailey, EX 5-3420.

After additional plans were finalized, the meeting was adjourned, and refreshments were served by the hostess.

TROUBLE DOUBLE

MISSOULA, Mont. (AP)—First grade teacher Rosemary Morse has a class that sports double trouble. In a class of 40 students, there are five sets of twins, four of them identical.

Token School Integration In Three Major Cities Carried Out Without Hitch

ATLANTA (AP)—A pattern of token school integration has emerged in three major cities this fall as the southern central states began new efforts to comply with federal desegregation demands.

Police in New Orleans, Dallas and Atlanta gave advance notice that demonstrations by segregationists would bring arrests.

There was no disorder as Dallas and Atlanta schools enrolled Negroes for the first time.

There was no disorder in New Orleans for the start of the second year of school integration, in contrast to last year when crowds of screaming, cursing hecklers enforced a boycott of two elementary schools that admitted four Negro girls.

Business leaders, civic and religious groups in the three cities had campaigned diligently for a peaceful transition.

RIOTING CEASES

Rioting that sent federal troops to Little Rock, Ark., during the first move toward school integration in 1957, was only a memory as that city quietly expanded desegregation.

School desegregation spread to Galveston, Tex., and was expanded in Florida and Virginia during the week.

Sixty policemen guarded each of the six New Orleans schools. Their orders were to permit no agitation or loitering. Twelve Negro children entered the six schools Thursday. Residents watching from porches and yards remained silent.

Four white parents broke the white boycott at McDonogh No. 19 public school where three Negro girls were enrolled last year. Normal enrolment at McDonogh is 467. The William Frantz School, boycotted in the fall and spring by all but a handful of white children because one Negro was enrolled, had 17 white pupils Thursday out of a normal total of 570.

Attendance, by white pupils fell sharply at the four newly integrated schools. But school officials said this could be blamed in part on parental fear of possible violence. School Superintendent Henry Fuller said he believed the tranquil start of integration would lead to increased attendance.

Thirty-nine Negro children in Atlanta's first integrated grades in kindergarten and first grades of previously white schools.

LITTLE ROCK REPEATS

Integration spread peacefully to once sizzle-torn Little Rock Tuesday as three Negroes entered classes for the first time at four junior high schools. Seven and three others were in classes at three high schools. One of the latter, Thad High, had not previously enrolled Negroes.

Hall High, where rioting first brought in federal troops in 1957, 13 Negroes are studying with white students. Central High School had seven Negro pupils last year.

The seven schools were patrolled by 150 officers on the opening day Tuesday but no crowds formed as officers returned to their regular beats.

Florida quietly started integration Tuesday by enrolling 351 Negroes in classes with white students in 14 schools.

Total public school segregation in the South has been confined to South Carolina, Alabama and Mississippi.

Refugees From Hurricane Number Close to 250,000

By ROBERT E. FORD

DALLAS, Tex. (AP) — The storm the Gulf of Mexico could bring unwanted inland Sunday—perhaps the greatest flight in American history.

Bumper - to - bumper, beggar for a hotel room, jamming grocery stores for food to carry them just a little farther—on they fled.

They were the refugees from Hurricane Carla, a huge and terrifying storm which bore down on the low-lying coastal cities with its smashing winds and deadly tides.

They fled in sewah, air-conditioned automobiles.

They clogged along in battered rattletrap of ancient vintage.

They took what food they could with them.

HUDDLE IN SCHOOL

And some, like Floyd Herbert, who owns no vehicle, huddled his little family of four into a school in Port Arthur because he couldn't flee.

If anything could provide a test of U.S. ability to evacuate a nuclear bomb - struck region this was it. But with a difference — there was no panic, no fear and burned victims who needed care and treatment.

The Red Cross estimated 250,000 persons left the coast in Texas and Louisiana.

The tide of humanity by Sun Saturday reached as far north as Dallas, 200 miles inland from the coast and a few scattered evacuees went still farther west and north.

Thousands of persons sought no greater shelter from the storm than terrain high enough to escape the flood.

Reporter Charles Martin in the hometown of Kenedy, scores of miles inland from the coast, described the scene as typical of the appearance of the refugees:

"They took their cats and dogs. They stop at filling stations and ask where they can go, what they can do."

NOTED EXPLORER

Samuel Hearne, Arctic fur trader and northern explorer who died in 1792, advised the British navy at age 18.

24 Bombs 'Ready to Go' At U.S. Proving Grounds for Arsenal of Nuclear Weapons

LAS VEGAS, Nev. (AP)—The United States, secure in the authority of its nuclear arsenal, has 24 bombs "ready to go" at its proving grounds for its arsenal of nuclear weapons.

Authoritative but unquotable sources also say:

1. The first blast almost certainly will be in a deep tunnel under Rainier Mesa at the north end of the test area, about 65 miles northwest of this gambling resort.

2. It could be set off within hours after officials at the Atomic Energy Commission's Camp Mercury get the green light from Washington. Secrecy in the Kennedy administration said on Sept. 7, however, that the first shot would be fired in about two weeks.

3. Camp Mercury, Rainier Mesa and construction crafters on the site—now closed to reporters—are a beehive of activity reminiscent of 1951-58 boom day fabled by the international bar on atomic tests.

4. A test shaft with conventional explosives, plus other similar instrumentation, was set for Sept. 6 but called off to speed up nuclear tests.

Preparations for the possibility that the United States might resume nuclear tests have been under way for months. When the Soviets broke the voluntary moratorium by resuming tests, activity here went into high speed. President Kennedy's subsequent announcement that the United States would resume with underground tests, was an added spur.

Burrowed into the side of Rainier Mesa — an outcropping of rock a mile high, a mile wide and several miles long—are two major tunnel systems. One is 5,100 feet long and has 300 feet below the top. The other, 15,000 feet long, is entered 500 feet further down on Mesa's sloping side.

Branching out from each main tunnel are several drifts, up to a half mile long and curving sharply like a fishhook into vaulted blast chambers. The curves help dampen explosions so they will discharge the least amount of tunneling.

The old blast chambers are turned into bubbles of fused rock up to 300 feet in diameter by the tremendous explosions—collapsed and were filled with rubble. Radioactivity, in years, these have been cleaned out and re-equipped. At the same time the main tunnels have been extended and new chambers dug into the rock for future shots.

B.C. Fires Cost $40,000,000 In Damages

VICTORIA (CP)—Another disastrous British Columbia forest fire season is now part of the history.

The 4,500 fires this year caused about $40,000,000 damage according to current estimates, but no one can say yet what they will mean to the pocketbooks of future generations.

Timber management experts say fiery destruction of scores of timber which may be burned and it is unlikely there will be any change in the climate for another 150-200 years which would reduce the annual growth.

Methods of detecting and fighting fires have become more streamlined each season.

More than $4,500,000 has been spent fighting fires in the province this year and officials say it was money well spent. They, offered an example.

A blaze broke out on the perimeter of a construction camp at North Prince George for which a firm had paid $25,000 in insurance fees. The unit's value to the province's economy is estimated at $1,000,000 a year.

The fire was extinguished by water-bombing aircraft at a cost of $450. Officials say a work break during a season in which often there are no water-bombers in the air, costing $250 an hour. Fire officials hope high water levels will be partially fed by the lumber industry continuing to be the province's economic mainstay.

REPLACES QUEEN

BONN (Reuters) — President Heinrich Lubke today replaced Elizabeth in one of Chancellor Konrad Adenauer's election campaign pamphlets, it was learned here. A comic-strip type election pamphlet showing Adenauer chatting with the Queen was withdrawn after representation at 11 by the British foreign office. The drawing was captioned Free World Partners.

Soon Recaptured

PEMBROKE (CP) — A 360-pound Montreal man, who broke his way out of a Pembroke jail cell by brute strength, was recaptured early Sunday by waterbury, police said.

John Pearson, 33, police reported, forced open a cell door Sunday and rushed shoeless out of the police office past two constables. He disappeared in dense bush country.

He was arrested with Robert Norman Gilliland, also of Montreal, last night following a break-in at a Pembroke dairy.

IF IT'S
Records
IT'S
Rolufs
137 FRONT STREET
BELLEVILLE, ONTARIO
YOUR
TRAVEL
AGENT
Rolufs
137 FRONT STREET
BELLEVILLE, ONTARIO
FOR
Cameras
AND
Film
SEE
Rolufs
137 FRONT STREET
BELLEVILLE, ONTARIO

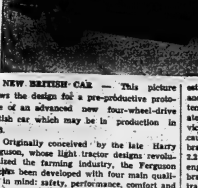

NEW BRITISH CAR — This picture shows the design for a pre-productive prototype of an advanced new four-wheel-drive British car which may be in production in 1963.

Originally conceived by the late Harry Ferguson, whose light tractor designs revolutionized the farming industry, the Ferguson system has been developed with four main qualities in mind: safety, performance, comfort and economy.

The present design, which is still subject to minor modifications, is for a six-seater estate car with power-operated disc brakes and automatic transmission. The special feature of four-wheel drive is designed to eliminate wheelspin, while a central anti-locking device does away with the danger of skidding caused by road wheels locking under heavy braking. In the prototype now being built, a 2.3 litre overhead valve horizontally opposed engine is being used developing about 90 brake horse power. The hydraulic automatic transmission has been designed with a minimum of moving parts and is said to need little maintenance. Repair bills, claim the designers would be cut as much as 25 per cent.

DEPARTMENT OF HIGHWAYS, ONTARIO
AUCTION SALE OF EQUIPMENT AT KINGSTON, ONTARIO
SALE NO. SD-61-125

The Department of Highways offers for sale by Public Auction the following:

1 Only Chevrolet Suburban
1 Only Dodge ½ Ton Pickup Truck
1 Only Dodge ½ Ton Express Truck
1 Only Dodge 1 Ton Cab & Chassis
1 Only Dodge 1 Ton Cab & Chassis
1 Only Dodge 1½ Ton Cab & Chassis
1 Only Dodge 2½ Ton Cab & Chassis
1 Only International 3 Ton Cab & Chassis
1 Only F.W.D. 10 Ton Cab & Chassis, Full Steerable
1 Only Ferguson Wheel Tractor with Skyline Front End Loader and Mower
1 Only Huber Maintainer with Snow Leveller
1 Only Huber Maintainer with 7' Moldboard, Scarifier
1 Only Sullivan Compressor, 105 CFM
WINDELL Grass Mower

Auction Sale to be held at D.H.O. Yard, Kingston, Ontario,
on
Wednesday, September 13th, 1961 at 2.00 p.m., Local Time

TERMS: Cash or Certified Cheque. (Cheques to be made payable to Treasurer of Ontario)

Successful Bidders shall obtain the purchased articles within five days from date of Auction and articles will be sold "as is".

Items to be sold will be viewed on September 12th, without warranty subject to Ontario Retail Sales Tax of 5%.

Items may be inspected at the above location daily, 8.30 a.m. to 5.00 p.m. (Local Time) from Monday, September 11th, 1961, till time of sale.

Further information may be obtained from:

M. A. McCabe, District Equipment Supervisor
Department of Highways, Downsview, Ontario
Phone LE 3-3331

Sloane Diagonal Unit, Department of Highways, Glenburnie, Ontario
Phone 542-2181

DEPARTMENT OF HIGHWAYS ONTARIO

THE ONTARIO INTELLIGENCER
Ontario Established 1834—Intelligencer 1834.
Published Daily by
THE ONTARIO INTELLIGENCER LIMITED
Belleville, Ontario, Canada
Subscription rates:
By carrier 35c per week.
By mail in Canada $10.00 per year; 6 months $6.00; 3 months $3.50.
By mail to U.S.A. $11.50 per year.
Member of The Canadian Daily Newspaper Association; Member of The Canadian Press; Member of the Audit Bureau of Circulation.

Ottawa to Windsor

The other day, in an editorial on Russia's new series of nuclear tests, we said that one "doomsday bomb" five times the power of the biggest H-bombs now in existence would be no more deadly than five H-bombs.

Dr. H. L. Keeneleyside, the eminent Canadian scientist, has caused us to revise our opinion.

In a letter to the Toronto Globe and Mail he took issue with that paper for having accused him, some four or five months ago, of "appealing . . . to the forces of mass hysteria" when he warned about "a 'regional' bomb that is on the theoretical drawing board." He refers to the fact that Khrushchev says the Russians are working on a bomb with an explosive force of 100 million tons of TNT.

"What would a bomb like this do?" he asks. He answers his own question thus: "Place a line of freight cars from Ottawa to Windsor and load each car with ten tons of TNT, Then place 168 other lines of freight cars similarly loaded parallel with the first. Explode them all at once. That would be equivalent of one of the bombs we are now discussing."

Of course, things are not quite that bad, yet. Present bombs have only a fifth of the power of the planned Russian super-bombs. That is equal to only 34 trains loaded with TNT and stretching from Ottawa to Windsor.

Dr. Keeneleyside says that several years ago Mr. Lester Pearson estimated the U.S. had some 20,000 bombs stockpiled.

Anybody want to build a fallout shelter in the basement?

Let's Jail Our Future Leaders

"With the exception of Premer Nehru of India and Premier U Nu of Burma, each of the national leaders at Belgrade (at the conference of 'non-aligned' nations) seems to have seen world problems in the light of his own national self-interest," says the Ottawa Journal.

The exceptions are noteworthy. Perhaps, though, not so surprising, for they come from lands which were civilized while barbarians roamed throughout all Europe, including the areas which were later to produce the glory that was Greece and the wonder that was Rome.

Nehru, at least, is acutely aware of his heritage. His "Glimpses of World History," or the abbreviated "Nehru on World History" which can be found in the Corby Library, reveal a breadth of outlook which would make any narrow concentration on the interests of India alone an impossibility, as far beyond his power as would be an international outlook for a bushman in the Kalahari Desert.

This wonderful book, written without access to reference works yet crowded with names and dates from all periods of world history, was penned by Nehru in the form of letters to his daughter. It was written while he was in a British jail for agitating for independence for his country.

If this is what imprisonment for political reasons does for the human mind, perhaps we should make a jail term required schooling for political leadership.

There are, of course, a number of political leaders who could resume their schooling at once without the world being any the worse for it.

Castro's Oil

It appears that the Cuban premier has determined to teach his flock the Russian language "because the Soviet Union is in the front of science." North Americans will no doubt be relieved that Russian is not to replace English in the Cuban school system, according to Castro.

English instruction is necessary, he admits, because "some day we will have to speak English with the North American revolutionaries."

Like the kind who would free Cuba?

Or is Castro just going to be prepared to talk turkey no matter at whose table he happens to dine?

If we would consider how little of this vicissitude of motion and rest, which we call life, is spent with satisfaction, we should be more tender of our friends, than to bring them little sorrows which do not belong to them. — Sir Richard Steele.

While no man is neutral in the sense that he is without opinions or ideals, it is just as true, that in spite of this, a neutral Secretariat is possible. — Dag Hammarskjold.

There are too many books I haven't read, too many places I haven't seen, too many memories I haven't kept long enough. — Irwin Shaw.

Defecting Too Easy?

By Harold Weir in the Vancouver Sun

God forbid that Canadians or the Canadian government should slam the door in the face of anyone who comes here honestly and sincerely seeking freedom.

But, bearing that provision constantly in mind, there is a haunting fear that these defections to Canada from potentially enemy countries are just a little too easy.

So far as this writer is aware, there is absolutely no concrete evidence that Dr. Mikhail Klochko is other than he seems, a capable chemist frustrated by the intellectual hobbles of the Soviet system. It is altogether reasonable that such a man, sufficient of an individualist to have resisted the pressure of Communist regimentation, and with his closest family ties broken, should wish to carry on his work in another country under more congenial circumstances.

But beside these apparently obvious facts stands in a shadow the further more sinister fact that if the Soviet government wished to pry into any secret chemical research Canada was suspected of pursuing, all this is exactly the sort of build-up the Soviet spy-masters would give the man chosen to do the prying.

• • •

Thus Dr. Klochko's most glowing apparent virtues can so easily be made to testify against him. It is entirely a matter of his good will or his ill will. And intentions are something that can be determined neither on the witness stand nor the psychiatrists couch. An examining panel of 20 cabinet ministers could not begin to peer into the inner secrets of Dr. Klochko's heart.

Whether or not Canada is engaged in any chemical experimentation of interest to Soviet Russia or to any other competitive country is naturally quite unknown to this writer. But it is a fact that Canada has chemists thoroughly capable of highly advanced research. Moreover, Canada is an active partner in the defence machinery of the West aimed at combatting the belligerent and non-belligerent efforts of the Communist bloc to dominate and take over the world.

It is not in the least unlikely, then, that Canada may be suspected of engaging herself in scientific research that could react against Russia.

If such suspicions exist, it would be more than likely that the Soviets would feel it necessary to investigate by meticulously training a competent Soviet scientist to come along with a convincing story and have a good look around. Such a secret investigator would almost surely conform to the pattern set for himself by Dr. Klochko.

These speculations, for they are only speculations, do not derive from any undue spy-consciousness on the part of Canadians but from the knowledge, proved time and again, that Red Russia is inordinately spy-minded.

Why would Russia not use one or more of our many native Communists for such a job? Simply because few if any of our native Communists have the brains or the training for it. One would not award an intelligence prize to any Canadian who became a Communist of his own choice.

This may be a little rough on Dr. Klochko if he is on the level, which, all things being considered, he probably is. But it would be a gross mistake to overlook the security hazards in granting political asylum to any former opponent.

Wholesale Authorship

BBC London Letter

In a recent edition of the 'Life and Letters' program broadcast weekly in the BBC General Overseas Service, radio-dramatist Lance Sieveking, who has known many famous authors, commented on the paradox that, while much conventional writing is produced with all these signs of eccentricity, the most original writing is often produced in the most conventional way.

Bernard Shaw, for example, lived a most regular life, sitting every day at his table writing his highly original works with an ordinary pen and ink in extremely legible writing. Similarly, G. K. Chesterton (who was Sieveking's godfather) after his early days as a journalist "for much of his life sat with daily regularity in his study, dictating (not without a certain amount of wheezy laughter) those novels and essays which jump off the page at the reader with their uproarious originality and vitality".

Startlingly different were the methods of E. Phillips Oppenheim and Edgar Wallace, authors of innumerable best-sellers of a convetional pattern. Oppenheim had a villa in the South of France. "He was a keen golfer", said Sieveking, and on most capable young and on most days he played at least one round on the Nice golf course. His secretary, a most capable young woman (she had to be!) would walk round with him and, in the intervals between strokes, he used to dictate to her". Edgar Wallace's method was similar to Oppenheim's, but more highly organized on a mass-production scale. At his office flat near Regent's Park in London he kept six different secretaries, in six different rooms, fully occupied. "Good morning, Miss So- and -so, Where are we?" he would say, and on being reminded of the point they had reached in the story, and possibly of the color of the heroine's eyes, he would continue where he had left off dictating for ten minutes or more. Then, puffing at his long cigarette holder he would pass on to the next room and the next secretary and repeat the routine until he had given all six their work for the day.

THE PACKSACK

By GREGORY CLARK

After a man has been smoking a pipe for a couple of years, he begins to gather tobacco humidors. He may buy the first one himself. It is usually a brown crockery tobacco jar, with some kind of moistening pad fitted in the lid. And there is generally a motto of some kind decorating the jar, such as "It'll a' end in reek."

But in due course, people start giving him humidors. His family usually begin the process by presenting him at Christmas, or on his birthday, with humidors with pipe racks attached. Then his friends join the parade. What'll we give him? they ask themselves. Why, a tobacco jar, of course. He smokes a pipe. Copper humidors, glass humidors, brass humidors, china humidors, wood humidors made of ebony or cedar, or strange woods from distant places. If anybody goes to Mexico, they bring him a Mexican humidor like a totem pole.

On mantels and desk tops, on shelves in closets, at the back of drawers seldom opened, the humidors accumulate.

Actually, he doesn't use any humidor, not even the one he brought for himself. He buys his tobacco in a tin or packet, stuffs it in his hip pocket, smoke two thirds of it before it gets too dry and dusty to smoke at all, throws it away and buys another packet. But he'll get more humidors. His grandsons are growing up.

STRENGTH FOR THE DAY

DR. EARL L. DOUGLASS

MAKE A LIST AND PONDER

Toward the close of the seventeenth century William Penn was thrown into debtors' prison. Yet this same Penn was at that time the largest land owner in Great Britain. He owned what is now called the State of Pennsylvania and a considerable portion also of the State of New Jersey. He had land which was valuable even in those days and today would actually have an assessed evaluation of hundreds of billions of dollars. Yet he was thrown into debtors' prison.

We call this being land poor. The term means that one owns valuable land which cannot be turned into immediate cash resources. The predicament of William Penn illustrates a number of truths. First, a person may appear wealthy who is not actually wealthy. Again, the lot even of the apparently privileged can sometimes be immensely uncomfortable.

When Penn's situation is transferred over into the moral and spiritual realm, we encounter people who appear to have much in the way of religious faith and sound morality yet who, as a matter of fact, have very little. And these people are not necessarily hypocrites. Some of them are suffering from spiritual nearsightedness. Others are tied up in the red tape of established custom, social status.

"Call no man fortunate until he is dead," is an old adage. Stop envying others. You probably have a lot of things better than the people you envy. Sit down and make a list of your privileges and blessings.

OFF THE RECORD — By Ed Reed

"Would you write down all his bright sayings? I send them in to the newspapers."

LOOKING BACKWARDS

GLEANINGS FROM OUR FILES OF BYGONE YEARS

20 YEARS AGO

September 11th, 1941

Said by police to have been stolen in Belleville late Saturday night, a Weston bread truck collided with an automobile driven by F. O. Gordon W. Porter, Padre at the Mountain View R.C.A.F. Station over the weekend. Later Motorcycle Officer Wm. Milton of Belleville O.P.P. detachment questioned an airman at the Mountain View base and today Belleville police charged LAC Thompson with taking the truck without the owner's permission.

Sub-Lieut. William Argue has returned to duty after spending leave with his parents, Mr. and Mrs. C. E. Argue of Charles St.

Mr. John D. Hayes of Rochester, N.Y., manager of the Laura Secord Company and the Fanny Farmer Company and a native of Belleville, has continued for another year the prizes which he has been giving to the ten students who came highest in the entrance Examinations in Belleville. The ten highest as announced by Mr. J. R. Pickering, Public School Inspector, are: Carolyn Morden of George St. Boyd Upper of Foster Ave., Phyllis Truesdale of Ann St., Robert Ragsdale of Bridge St. West, Doris Kennedy of Isobel St. Lillian Nokes of Charles Street, Norman Meyers of Charles St. Marguerite Garvin of Cedar St., Donald Beavis of Ann St., Yvonne Keeler of Murney St.

Among the prize winners in last week's sports tournament at Wigassin Inn, Lake Rousseau in Muskoka, were Misses Olive Delaney of Belleville and Frances Richardson of Toronto, ladies' tennis doubles.

30 YEARS AGO

September 11th, 1931

Mr. A. C. McFee of Toronto, a former alderman of this city, was a visitor here today.

Mr. and Mrs. W. D. Robb of Montreal, formerly of this city, are spending a few days in town.

Provincial Constable T. Hill of Madoc, was in town today.

Miss Margaret Symons is visiting friends in Woodstock, Ont.

Paving operations on the bay bridge road by the Department of Public Works has commenced and the work will be rushed to completion.

Mr. Eardley Wilmot of Brantford, a former mayor of this city, is spending a few days in town.

Miss Helen F. Kennedy, Reg. N., has returned to Montreal after spending the last weeks with her parents, Mr. and Mrs. Andrew Kennedy of Charles St.

40 YEARS AGO

September 11th, 1921

Mr. W. M. Wotten of Peterborough is visiting Mr. F. Russell Wotten of St. Catharine St.

Mrs. D. R. Doxsee of Regina, Sask., is the guest of Mr and Mrs. G. F. Stewart of Commercial Street.

Mrs. M. T. Cope and daughter have returned home after spending some time with relatives in England.

Mr. Geo. H. Griffin is spending a few days in Toronto.

Mrs. E. J. Ketcheson and Miss Helen Ketcheson have left for Calgary, Alta.

Dr. Connor has returned home from Washington, D.C., where she attended a medical convention.

50 YEARS AGO

September 11th, 1911

Police Magistrate Bedford of Deseronto, was in town today.

Mr. John Stokes of Hungerford township, Licence Inspector for East Hastings, was in town today.

Mrs. George Vancott of Rochester, N.Y. is visiting her sister, Mrs. Norman McWilliams on Murney Street.

The Rev. J. Allan Petrie, an old Belleville boy, now pastor of the Presbyterian Church at Greenwood, B.C., is home on a visit.

Mr. and Mrs. S. F. Armistead of Vancouver, B.C., formerly of this city, are here on a visit after an absence of five years. Mr. Armistead was a public school teacher here for thirty years.

Strictly Personal

Automation Is Not New, Old As History

By SYDNEY J. HARRIS

The automatic computers are now getting to the point of complexity and subtlety that it is feasible to construct a mechanical chess-player that will perfectly simulate the actions of a living man, and play a complete game, no matter which move his opponent makes.

Actually, however, machines that imitate the actions of living creatures are almost as old, both in fact and in legend, as recorded history — beginning with the pigeon that could "fly," made around 400 B.C. by Archytas of Tarentum.

Then there was the wooden eagle of Regiomantatus, which flew from the city of Koenigsberg to meet the Emperor, saluted him, and returned, in the early 15th century.

Vaucanson made an image of Pan, which rose from its seat, played on its pipe, bowed and applauded, and sat down again. He also constructed an asp, which, when touched by an actress dressed as Cleopatra, would fly at her breast with a sinister hiss. Louis XV wanted him to make a human figure, but he died while sketching the plans.

Pierre Dros and his son, Louis, were famous for their automatons, along with Frederick Knaus of Vienna. The chess-player of Kampelen, in 1784, stirred up all of Europe, and Napoleon played a game with it on one occasion, and lost. Later, it was shown to be an elaborate fraud.

I have no doubt that an electronic device can be rigged up to play a coldly brilliant game of chess, and probably would beat the average player — but it could never beat the man of genius, for he has the gift of imagination, which no machine can possess. In fact, the very creation of such a machine is proof of the imaginative genius of the inventor.

But we have come so far fro mpiety in this materialistic age that those who worship scientific devices display no awe about the human mind that is able to create these marvels. We pay homage to those who make an intelligent robot, but little to Him who created the man. Like the ancients who bowed down to the golden calf, we give devotion to the computer.

"A machine can be made to do the work of 50 ordinary men," Belloc once said, "but not 50 machines can do the work of one extraordinary man." In this brave new world of atomic research how can we give reverence to those who extract energy from the atom, and not to He who put the energy there?

Frost Is Right

Ottawa Journal

Premier Frost says he is against using television in courtrooms or government committees. This is the voice of wisdom. How could anyone feel he had been judged by his peers properly if he and the judge and jury had to remember to look their best for a television camera, a brainless instrument which reduces the dignity of man?

To Your Good Health

Mentally Disturbed Usually Must Wait for Treatment

By Joseph G. Molner, M.D.

"Dear Dr. Molner: Where can I get information on the cure and care of an emotionally disturbed child? — Mrs. M. F."

Let's face the miserable, unhappy fact:

We do not have enough doctors, enough clinics, enough hospitals for mentally disturbed children.

There are more today than there were 10 years ago but there still aren't nearly enough.

The late Senator James Couzens, more than 30 years ago, left a large sum of money to establish various experimental health facilities in fields then not being covered.

Couzens' theory, a wise one, was that if the Michigan Crippled Children's Fund developed useful organizations, the public would continue those organizations. The Senator was trying to provide free clinics; he was trying to show what could be done. He succeeded.

One result he achieved was "child guidance clinics." These proved so useful that they are being perpetuated by the public. The clinics have different names in different localities.

These clinics are for children with emotional problems that can be treated successfully by out-patient visits. The pity is that we still have so few of them.

Then there are children with somewhat more serious emotional problems that need consistent treatment, need more than just out-patient visits. We now have a few (still not nearly enough) hospitals which can take a child for, perhaps, a few weeks, get a start on defining and treating his problem, and then let him go home, with treatment to be continued by a clinic or individual doctor.

Hardest of all to deal with are the severe mental cases. Fortunately fewer in number, children so ill that long-term commitment to a mental hospital is necessary present a big problem. For a few, costly private care is possible. For the average, however, treatment depends on whether the state happens to have hospital facilities for children.

Thus the answer to today's question varies from city to city, from state to state.

Everywhere treatment of emotionally disturbed children is difficult, but in some localities it is less difficult than in others.

Wherever you live, phone or write to the county medical society. This is a clearing house for help and information which is not being used to maximum advantage by the public.

Your county society won't be able to say, "Go to thus-and-so and you'll get immediate care." Just about every place I know of has a waiting list. But if there is need for such care, get on the waiting list now.

Doubtless some day, we'll have enough facilities so it won't be necessary to wait when a need is present.

"Dear Dr. Molner: Is it necessary for me to give up both tea and coffee because of gout? — F. W. K."

Both are in the class of "purines," which are to be avoided in gout. (Caffein is a purine.). If your diet for gout is strict, you should eliminate both beverages. In many cases, a little leeway is permitted, and one cup a day of either is allowable.

• • •

Note To S. E.: Yes, loss of excess weight and reasonable attention to diet very frequently end (or adequately subdue) troubles from a hiatus hernia. I can't say they heal it, but if the flaw stops bothering you, that is sufficient.

Letter To The Editor

Believes Papers Increase Tension

Editor,
Ontario Intelligencer:

Reference is made to your editorial regarding Macmillan.

I can imagine that the world leaders are in the same boat as regards the press, as every word they utter is seized upon and flashed around the world.

The press I feel have a grave responsibility that I feel they take too lightly in their zeal to scoop and create dramatic appeal for the paper. Whether the press like it or not, they do build up the tension, day after day, week after week, like rubbing a sore, they make it fester.

In England during the war, we had no weather forecasts, it was truly delightful; rain or shine, regardless of temperature, life went on. It would be just as delightful to have a lay off on Russia, Berlin etc. The fact that the press ceased comment would reduce the inflated importance of the situation and give those dealing capably with the situation a chance to get on with the job, without the constant barrage of cross-fire.

We have given our leaders our trust; let them give periodical reviews of their actions, but let's cut out all the frills and stick to facts.

War news was vital and interesting; the same principles applied today would give the public all the information on a factual basis.

John Citizen.

TODAY'S TALK

By GEORGE MATTHEW ADAMS

I WONDER WHY?

The longer I live the more I-Wonder-Whys I seem to acquire.

I wonder why so many people seem to get satisfaction over the misfortune of others. I wonder why people like to get revenge. I wonder why some newspapers play up the failings and errors of so many — so many who are merely lied about, misrepresented and cruelly hurt by such publicity.

I wonder why so many people are jealous of the success of others who have striven and sacrificed and worked long and late for their rewards.

I wonder why so few people see the beauty that is everywhere.

I wonder why so many shy at the mention of God and all that he means in the world.

I wonder why governments don't spend as much on education as they do on war making.

I wonder why people don't forget themselves more and remember that the other fellow is probably going through greater inward pain and battle than they are.

I wonder why there is much discourtesy in public places, in great stores, on trains, planes, and in the public service.

I ate in a certain restaurant not too long ago and the head waiter was so thoughtful and courteous that I wanted to stay there the rest of the afternoon. I shall always go to this particular restaurant when I am in the vicinity.

I wonder why there has to be so much discord between nations, and peoples, when helpfulness and thoughtfulness mean a hundred times more to all concerned.

I wonder why we all forget so many times that we are made about the same as everybody else with feelings, aspirations and longings quite on a par.

SCOTT'S SCRAP BOOK — By R. J. SCOTT

TEAR GAS USED

(Continued From Page 1)

jured in the pre-meeting melee. Philip Towle, 52, was either pushed or fell down and hit his head on a metal railing. He was treated at hospital and released.

Jim Loftus, a national office supporter, required 10 stitches in his head. He said he was attacked by several men and hit by a bottle. James Fitzgerald, a security supporter, suffered a cut wrist when he was knocked to the ground.

Mr. Smith and Mike Solski, president of Mine-Mill District 8 in which Local 598 is located, were at the scene but Mr. Gillis would not allow them in the arena. But in the confusion, several of their supporters got through the guards screening the stream into the hall.

GIVES VIEW

After the meeting Mr. Smith told a reporter:

"The important thing about tonight's meeting was that the membership demonstrated that they want Mine-Mill and will not be sold out to any other group."

Mr. Jodoin said after the meeting:

"It was a disgraceful demonstration of a small minority trying to disrupt democracy in action. I've seen some demonstrations in the past, but this one was out of this world."

Mr. Gillis' postmeeting comment was that "Smith deliberately organized a group of no more than 300. They were under the influence of liquor. . . . Smith completely ignored the restraining order of Chief Justice J. C. McRuer, which prevented him from interfering in Local 598 business."

He was referring to a decision handed down last week by the chief justice which said a trusteeship on Local 598 by the national office had been imposed improperly. He handed control of the local back to Gillis faction.

RESUMES INJUNCTION

Violence erupted when the trusteeship was imposed three weeks ago and a court injunction made the Local 598 building a no-man's-land to both factions and impounded the local's records and safty bank account.

The local has been withholding dues from the national office at the rate of $25,000 a month since early this year. The Mine-Mill local at Port Colborne, taking in another, 2,300 members of the union's 23,000 Canadian adherents, started similar action last week.

Strauss Says Air Corridor Blockade Likely

BONN (Reuters) — Defence ministry sources said today the Communists have set up anti-aircraft units in East Germany below the air corridors linking West Germany with Berlin.

The officers said the Communists have built large airfields near Magdeburg which might be used in case they wanted to force down Western aircraft using the corridors.

Defence Minister Franz-Josef Strauss told an election meeting near Wuerzburg Saturday: "We reckon with Soviet or East German provocations in the air corridors any hour."

Strauss said West Germany "very soon" will announce a decision to retain some 36,000 draftees due for release from service Sept. 26.

LUMINOUS HALO

An aureole is the luminous area surrounding the sun or bright star seen through thin cloud, fog or mist.

HOLE in your savings SOCK?

Get extra cash up to $2500.00 sometimes more.

NIAGARA FINANCE COMPANY LIMITED

218 Front St. Belleville
WO 2-4478
In Toronto at
51 Dundas Street West
EX 3-3151

Test observer records completion of "full throttle" acceleration trial on car, fitted with Super Shell, like 60 miles per hour.

5390 acceleration tests prove today's Super Shell, with 9 ingredients, can give your car all the power you need for top performance

Shell test crews run convoys of cars through thousands of tests. And they turn up some surprising facts. Helpful facts, too, for anyone who wants a smooth-running engine with all the power it was built to deliver.

A '61 sedan idles quietly on a straight-away near one of Shell's research laboratories. The tank is filled with Super Shell.

The "Full Throttle" Test

Suddenly, the driver presses the accelerator against the floor board. The sedan shoots down the road. When the car's speed reaches 60 miles an hour, stop watches clock the elapsed time.

How long did it take? Did the car accelerate smoothly? Was there any indication of abnormal combustion? These are a few of the questions that Shell's experts will ask.

To make sure of their answers, they will turn the sedan around and try the same run again. Wind and weather can make a significant difference in these tests—and Shell engineers want a true average.

A fleet of ten Shell test cars gets more than 5390 acceleration tests in about six months. And each car will travel at least 10,000 miles.

Why so many tests? There are certain times when you *must* have top performance. You may be pulling onto a busy highway. Or climbing a steep hill. Or passing. Those 5390 acceleration tests help certify today's Super Shell for *top performance* when you really need it.

NOTE: Next time you are accelerating onto a highway or passing another car, notice how your car accelerates. If it falters, or if it seems to "run out of engine," give today's Super Shell a chance. One of its nine ingredients is new, aviation grade TCP. This remarkable additive can help restore up to 15 per cent of lost power.

Top performance is measured in many ways by Shell scientists. Here's one of the ways they test Super Shell's mileage ingredient, Platformate:

A carefully measured amount of Super Shell, *with* Platformate, is carefully fed into the fuel system of a conventional car. The car is started, accelerated and held at 30 miles per hour until it runs out of gas.

Then, the same amount of gasoline *without* Platformate is poured in—and the test is run again.

In repeated tests, Shell engineers have found that Super Shell takes the car an average of 96 feet farther per cupful.

That may not sound like much. But in 100 miles of driving, that 96 feet turns into 2½ *extra miles.* A nice little bonus.

Post-vacation check-up

All the time you were enjoying summer's vacations and weekend trips, your car was hard at work. Time now for a post-vacation check-up. See your nearest Shell dealer—he has the skill, the knowledge and the equipment to keep your car running at peak safety and efficiency.

Here are the 9 ingredients in Super Shell—and what they do to give your car top performance

- #1 is TCP* for power, mileage and longer plug life.
- #2 is mixed pentanes for fast warm-ups.
- #3 is anti-knock mix to resist all kinds of knocks.
- #4 is heavy alkenes to control "high-speed knock."
- #5 is butane for quick starts.
- #6 is "cat-cracked" gasoline—for extra power.
- #7 is an "anti-ice" (*Added in cold weather.*)
- #8 is gum preventive to keep carburetors clean inside.
- #9 is Platformate for extra mileage.

*SHELL'S TRADEMARK FOR THIS UNIQUE GASOLINE ADDITIVE DEVELOPED BY SHELL RESEARCH. PATENTED 1960.

SHELL

DM2-6341S

SOCIAL and PERSONAL

ENGAGEMENT NOTICE

Mr. and Mrs. Herbert W. Yergens, Outram, Saskatchewan announce the engagement of their daughter, Berva Lelree to James Aikin MacDonald, son of Mr. and Mrs. George E. MacDonald, Belleville. The marriage to take place, October 14, 1961, at 2 p.m. in Christ Church, Belleville.

• • •

Mr. and Mrs. Arthur Whiteley of Toronto, entertained guests at their cottage on Trent Point, over the week-end. Weekend guests were: Mr. and Mrs. C. D. Tice, Belleville, Mrs. Donna Beanlon, Peat's Point and Mr. C. J. Scantlebury of Oshoura.

Mr. and Mrs. Whitely returned to their home in Toronto early this morning.

• • •

Four members of the Quinte belles Chapter of Sweet Adelines, Mrs. K. Anderson, Miss M. Johnson, Mrs. R. Evans and Mrs. A. Moorman attended the annual barbershop harmony weekend held September 8-10, at Fern Resort, Athersley, Ontario.

• • •

Miss Ann Culhane, daughter of Mr. and Mrs. Frank Culhane has left to attend Teacher's College in Peterborough.

• • •

Mrs. Nora Baverstock of 31 Bonwell Street is a patient in the Belleville General Hospital.

• • •

Master David Roper is a patient in the Belleville General Hospital.

Chi Rho Club Enjoys Fine Wiener Roast

Christ Church Chi Rho Fellowship held the first regular meeting of its third season last Wednesday — a wiener roast. The notification which went out, prepared by president Ted Warwick, was a poem which said in part:

"At Zwick's Island we will meet
"Where there'll be lots of things to eat,
"And fellowship in the usual style . . .
"So come on out and stay a while."

As well as the usual foodstuffs that go with a shindig of this sort (Jim Bailey's department) there was a singsong, taken care of by Gordon Leggat. Since "I couldn't carry a tune even if I had a basket to carry it in" the curate and the rector found themselves actually leading the group in song. When official "Fire Bug" Al Montgomery allowed the flames to die down a bit, Marry Loggat began a "progressive" story.

She started it out in the lair of a bandit chief who asked Antonio to tell him a tale and, as it progressed around the campfire, touched on such diverse topics as bank and train robberies, drowning females, Superman, Lady Godiva, the easy way to borrow money, shoplifting, ending up with a reference to the constancy of women—as long as the money held out.

At a special attraction, Mr. Creegan proved that, although he was rusty because of lack of practice, he still retained the ability to tail which rock had been handled by a Paleface—a talent he claims to have learned in his younger days on the Mohawk Reservation.

The meeting was under the supervision of Evelyn Warwick.

Girl Guards Hold Sway In 3 Pools

Calgary (CP) — The husky, bronzed he-men lifeguards who used to make young feminine hearts flutter are a thing of the past in Calgary.

Fert, pretty, pleasant and tanned young ladies have taken their place and are making young male hearts flip.

In Calgary's three major pools the girls hold sway with only occasional trouble from frisky teen-aged and smitten lads.

Nineteen - year - old Shirley Walker is using the money earned from her summer in the sun as a means of going to Toronto to enroll for two years in a course in dental hygiene. She last year completed her first year of arts and sciences at the University of British Columbia.

Myrna Belmer, 21, isn't sure what she is going to do after the clouds roll in and the snow flies. She has just completed her second year at Mountain View Bible College in her home town of Didsbury, Alta.

But wife-to-be stenographer Susan Wells, 19, of New Zealand, has her earnings earmarked for a trip to England. Calgary and the B-wview Pool are only a brief wage-earning preparation for her tour to Europe.

All are fully qualified for their jobs, Myrna and Shirley with Red Cross Bronze life saving medals and Susan as a winner of the Royal Lifesaving Society distinction award.

Mr. and Mrs. James Mercer Milne are pictured signing the register at Mount Pleasant-Rawdon United Church, following their recent marriage.

The bride is the former Ruth Isobel Sharpe, daughter of Mr. and Mrs. Leonard Sharpe, Stirling, R.R. 3. The bridegroom is a son of the late Dr. and Mrs. Norman Lindsay Milne of Palmerston, Ont.

MILNE — SHARPE

RAWDON — Mount Pleasant-Rawdon United Church was the setting for a pretty summer wedding on Saturday, August 19th, 1961, at 3 p.m., when Ruth Isobel Sharpe, daughter of Mr. and Mrs. Leonard Sharpe, of Stirling R.R. 3, and James Mercer Milne, Oshawa, son of the late Dr. and Mrs. Norman Lindsay Milne of Palmerston, Ontario, were united in a double-ring ceremony which was solemnized by the pastor, the Rev. W. G. Fletcher, B.A. The church altar was adorned with white gladioli and ferns. The guest pews were designated with wide white taffeta bows.

The winsome bride, given in marriage by her father, chose a floor-length gown of lily-white organza. The fitted torsaline bodice featured tiny sleeves and a bateau neckline appliqued with Swiss embroidery. Garlands of matching embroidery scattered the flared skirt and full chapel train. Her ¾-bow-length veil of tulle illusion was held by a crown of orange blossoms. She carried a bouquet of white carnations, fern and ivy.

Mrs. Robert Moorcroft, Belleville, was matron of honor and Miss Carol Sharpe, niece of the bride, Stirling R.R. 3, was bridesmaid. They were identical waltz-length gowns of aqua mist organza. The princess-line bodice was detailed with tiny sleeves and a Sabrina neckline. The softly-draped skirt was held in place at the back with a self rose of the same material. Their headdresses were bands of matching organza, roses and leaves with a veil, to give a picture hat effect. They carried bouquets of white Shasta daisies and the little flower girl carried a nosegay of white 'mums and Sweetheart roses.

Mr. Allan Reesor of Oshawa was the soloist at the console of the organ and provided the wedding music. Mr. Harry Brown of Stirling R.R. 3 was soloist. He rendered, before the ceremony, "O Perfect Love," during the ceremony "The Lord's Prayer," and during the signing of the register, "A Wedding Prayer."

Mr. Gordon Dowling of Oshawa, was groomsman. The ushers were Mr. Burton Sharpe of Stirling R.R. 3, brother of the bride, and Mr. Wayne Mercer of Ottawa, cousin of the bridegroom.

The reception followed in the church hall where the bride's mother received the guests in a sheath of soft pink chiffon with matching hat and shoes and a corsage of white gladioli. The bridegroom's aunt and uncle, Ma, and Mrs. Ellerby Furr of Toronto, were in the reception line and Mrs. Farr was gowned in a hand crochet. gold ribbon sheath with matching jacket, a black picture hat and accessories and a corsage of bronze 'mums.

The bride's table was covered with a white linen damask cloth, centred with a three-tier white wedding cake and a floral arrangement of pink Sweetheart roses at the top. The cake was surrounded at its base with white tulle intermingled with rosebuds. Silver candelabra with white tapers flanked the cake, and low bouquets of pink sweet peas decorated the other tables.

The Rev. W. G. Fletcher proposed the toast to the bride and bridegroom, to which the bridegroom responded and in turn gave a toast to the bridesmaids and Mr. Gordon Dowling responded.

Out-of-town guests were from Ottawa; Brockville; Kingston; Toronto; Oshawa; Belleville and Fort William.

For a wedding trip to Eastern Ontario and Quebec the bride chose a sheath of pure silk shantung in eggshell shade with matching jacket and accessories and a corsage of bronze 'mums.

Mr. and Mrs. Milne will reside at 858 Simcoe Street North, Apt. 3, Oshawa, Ontario.

North Carolina Beauty Chosen Miss America

ATLANTIC CITY, N.J. (AP) Maria Beale Fletcher, a hazel-eyed, brown-haired North Carolina beauty, Saturday night was chosen Miss America of 1962.

The 19-year - old Miss North Carolina, winner of a preliminary swimsuit competition in the pageant, succeeded Nancy Anne Fleming of Muskegon, Mich., as holder of the world's oldest beauty crown.

The new queen, from Asheville, is five feet, 2½ inches tall, weighs 118 pounds, and measures 32-24-35.

A former member of the Rocky City Rockettes dance line in New York, she hopes for a career in the entertainment field after completing college.

Canada's representative, Connie-Gail Fuller of Ottawa, was not among the 10 semi-finalists. A 20-year-old brunette, Connie-Gail is Miss Canada of 1962.

HIGH TEMPERAMENT

HUDDERSFIELD, England (CP)—Peter Radcliffe, after an argument with his fiancee, rammed a wall three times with his car. The car was wrecked and he was fined £25 for damages—but he married his girl on Aug. 12.

Mark 40th Anniversaries With Double Celebration

FRANKFORD — A pleasant event took place on the afternoon of September 3rd when Mr. and Mrs. Fred Charlesworth held "Open House" in honor of Mr. and Mrs. Percy Charlesworth of Smithfield and Mr. and Mrs. Ross Lott of Victoria. Annelia-burg who celebrated their 40th wedding anniversary.

Previous to the afternoon event the happy couples were entertained to a turkey dinner by their immediate families at the Queen's Motel, Belleville.

The home was decorated with ruby and white streamers and white bells and beautiful baskets of red and white gladioli.

The hostess, Mrs. Fred Charlesworth assisted by Mr. and Mrs. Bob Charlesworth of Trenton; Mr. and Mrs. Edwin Lott and Mr. and Mrs. Alvin Lott of Belleville, sons of the two happy couples received the guests at the door.

The tea table with its white damask table cloth was centred with a beautifully decorated three-tier wedding cake, flanked by candelabras holding red and white candles which completed the setting.

Those who poured tea during the afternoon were Mrs. George Montgomery; Mrs. William McLaren; Mrs. Ross Hubble; Mrs. Cecil Frost; Mrs. Morrie Bell; Mrs. Harvey Pitcher and Mrs. G. Ralph and Mrs. R. Baker.

Those helping to serve were: the Misses Jean and Joyce Anderson; Miss Joyce Bell; Mrs. Ralph Bell and Mrs. Will Pitcher.

Telegrams of congratulations to the two happy couples were received from David Charlesworth and family who are now living in France; also telegrams received from Kenneth Anderson and family who are living in Nottingham, England.

Numerous gifts were received from relatives and friends.

Those attending this happy event were from Michigan; Toronto; Smithfield; Belleville; Prince Edward County; Trenton and the surrounding areas.

About 300 visitors signed the guest book.

DIAMONDS
RONALD KEEL
JEWELLER
196 Front St., At Victoria Ave.

Women's Activities

FULLER MISSION CIRCLE

THOMASBURG — President Mrs. C. Irvine in charge opened meeting. Scripture lesson taken from Psalm 67, was read by Eleanor Hartt. Twenty-two members were present.

Program consisted of solo — Muriel Dean — "I Want to Meet Him in Glory Land"; reading— Nellie Dean — "Mary Married to Christ", reading — Linda Thompson of Hamilton—"Praising for Jesus"; reading—Irene Thompson, "Only Believe"; duet — Eleanor Hartt and Nellie Dean — "Love Lifted Me"; reading — Mrs. H. Redcliffe; duet — Cathy and Nancy Wilson and Bible quiz by Mrs. D. Thompson.

Your Beauty EXPERT
"FACTS, YOU WON'T DISPUTE"
OUR HAIR Styles ARE BEYOND SUIT!
VOGUE
BEAUTY SALON
332 Front St., WO 8-5783

FREE
Mother Parker's
CEYLON PEKOE tea bags
by popular demand
MORE DISNEYKINS
TO COMPLETE YOUR SET

INCO DEVELOPS WORLD MARKETS FOR NICKEL

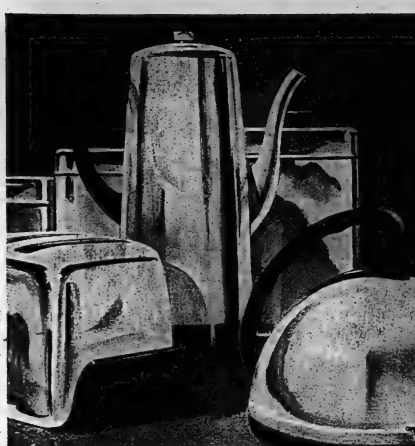

Nickel plated products build world markets for nickel

The efficient, modern appliances so common in Canada today, the brightwork on automobiles, bicycles, musical instruments and other familiar products manufactured in many parts of the world are plated with nickel and chromium...it's the good heavy coating of nickel that provides resistance to corrosion for lasting beauty in depth.

Canada is the world's largest producer of nickel. And Inco, through sales, research and market development, maintains a continuing program for the expansion of international markets for Inco nickel.

More Inco nickel than ever before will be exported to Inco's expanding world markets...helping to build trade balances, stimulate Canada's economic growth and create more jobs for Canadians.

IN AUSTRALIA

AUTOMOTIVE GRILLES AND TRIM

Nickel-chrome plating on automotive wheels, grilles and trim helps to protect them from corrosion, insures lasting beauty in depth.

IN INDIA

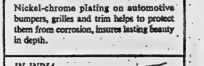

NICKEL-CHROME PLATED BICYCLES

Bicycles are a popular form of transportation in India. It's the quality nickel-chrome plating on bicycle parts that provides a bright, shiny finish that is highly resistant to corrosion.

IN GERMANY AND ITALY

MUSICAL INSTRUMENTS

Germany and Italy are known throughout the world for their fine musical instruments. Nickel-chrome plating keeps many of these instruments looking bright and beautiful for years and protects working parts.

THE INTERNATIONAL NICKEL COMPANY OF CANADA, LIMITED
55 YONGE STREET, TORONTO
INCO

Wife Preserves

Your typewriter will stay free of servicing longer if you always roll the paper out rather than pulling it. Yanking the paper will make the roller become slippery.

Amodeo's
NOW... 2 LOCATIONS
109 N. FRONT ST. and 20 BRIDGE ST. WEST
WO 2-4553 (formerly "Kelloway's Cortland Grocerteria) WO 2-7052
REMEMBER... For Your Convenience WE ARE OPEN from 8 a.m. to 9 p.m.
MONDAY THROUGH SATURDAY

THE FAMILY COUNCIL

Arlene F. — He's charming everywhere but at home.

Saul F. — Others appreciate me. Her attention wanders. . . .

Arlene F. — My husband is a dual personality when it comes to attractiveness. At home he has the pep of a pallbearer. Add him what's new and you can count of the answer: "Same old stuff."

Yet, listen to him a few hours later, when on somebody's front steps, and you'd find out he had lunch with a baloney staffer, drinks to Spencer Tracy and learned three words in Afrikaans: Dutch.

What I want to know is why he knocks himself out to be entertaining to others and it can't be a bore at home. I'm stuck here all day and in the evening I'd like to hear about the outside world from somebody else besides John K. M. McCaffery. . . .

Saul F. — I work at the information desk of a midtown department store minding customers. Things happen there in a minute that in a month on our block. At first I used to save up interesting items to tell Arlene. But did she ever listen? No. She kept interrupting with her own gab. Or else she'd phone somebody in the next pretty blonde I happened to mention.

After a while I felt I was sweating my breath. You can tell when no other party's thoughts are a million miles away. I want to even getting through. Once, right in the middle of one of my cliff-hangers, she walked out to close the baby's window. When she came back she never even asked how it ended. . . .

The Council: With a short man's unerring instinct, Saul cuts up his audience. He warms up to a bunch of "live" ones, and saves his breath when it's a "house o fstuffs." Feeling that Arlene's attention wandered once too often, he reserves his show for where it's appreciated.

Doling out monosyllables to his wife, while keeping mum on her hands." But is he fair? Certainly there were times when he was a bit long-winded a n d Arlene, as captive audience, got a bit blase in the face from hanging on his every word. Visitors can be polite. They know they'll be leaving soon. But a wife can't hide her impatience, stand or need to get on with her work.

Furthermore, does Saul ever say, "Now, tell me about your day?" And does he really listen? Or is he a chronic monologist? Evidently anything less than breathless, rapt attention from his wife hurts his feelings and makes him sulk. To show her what she's been missing, he turns into a non-stop Shelly Berman for everyone but her.

How can Arlene bring home talent back home? First, by becoming once again a careful and courteous listener, even when it's just the communicate as: "Oh, my feet are killing me!" Next, by sincere gratitude for the "sharing." Communication isn't always easy. It's a form of giving and it must have a recipient. To encourage the flow, Arlene, may have to pretend to be a first cave then light up like a busy switchboard as the message comes through.

It was no fun for Saul to detect his chronic foible to Arlene. It was like talking into a disconnected telephone. With bedtime manners on the part a d ress "temperament" on his, this one-man show may once again play to a lucky one-woman audience.

Women's Activities

SHANNONVILLE W.M.S.

SHANNONVILLE — The monthly meeting of the W.M.S. of Shannonville United Church was held at the church hall on the afternoon of September 9th, with Mrs. Asa Cook, vice-president, in the chair. She opened the meeting with prayer and read an interesting poem "The Day," and welcomed the gathering.

Mrs. Will Rose, group leader, gave the call to worship theme for the month, "Unity of Christ's Church." Mrs. Elmer Vivian gave a reading, "India's Coral Strand." Mrs. Will McFarlane read the Scripture lesson from John 17 and Mrs. Rose read a poem entitled, "Women of God." She also reported that in the letter she had received which acknowledged the contribution to the "World Day of Prayer Fund" it mentioned that the total sum was $26,000.

Mrs. Cook thanked Mrs. Rose and her helpers and then took charge of the business. Miss Robertson, secretary, gave the minutes of the last meeting. Mrs. Russell Hancock read a note of thanks for cards and for the kindnesses shown by while she was ill.

A display for the Shannonville Fair was discussed, with Mrs. Cook to look after same. It was decided to have the next meeting with the W.A. on October 13th as the Institute members will be helping to serve at the forthcoming plowing match.

Mrs. Cook dedicated the offering and closed the meeting with prayer for all home missions and their workers. Thankoffering envelopes were distributed and these were to be handed in at the October meeting.

Mrs. Rose and her group served delicious refreshments and a social time was enjoyed.

WASHING BROCCOLI

Fresh broccoli should be washed by plunging in cold water, then drained and pared to remove tough outer leaves.

DRY CLEANING
SHIRT LAUNDERING
BY
Woodland

SPEAKING of MANNERS

PATRICIA LEWIS

PREPARING FOR THE OVERNIGHT GUEST

If you're planning to refurnish your guest room, it's always simpler to work from a check list.

As a matter of fact, making up a check list can be quite a challenge. Things like blankets and a reading lamp, of course, are obvious. But it takes the imagination is trying to itemize the little essentials a guest might need. By toting with him and then add the extras h e made from store catalogs. Then you need a shredder that will shred it in batches shreds. Order a Feemster shredder from some large hardware or department store in your vicinity. They are $1.00 in my city. For perfection I make my own mayonnaise.

CARRIAGE SALAD WITH VARIATIONS:

Just before serving time shred a newly cut cabbage on a Feemster shredder until you have enough to serve your family. (Use the shredder with care for it has straight razor-sharp blade and as substitute grip to control width of shreds — and you might cut your fingers on it. I wear a glove for safety.) If desired shred also for variation 1) about ¼ of a slim washed unpeeled cucumber or 2) 1 small slender scrubbed carrot or 3) ½ of a green pepper (or chop all three) and fill all or one of these. Add also a shake of garlic salt, a shake of MSG, ½ teaspoon dill seeds, salt to taste, some chopped parsley if desired and generous amount of mayonnaise. Amount of salt and mayonnaise depend upon amount of cabbage shredded. The salad should be moist. Toss well until blended with 2 forks. Turn into salad bowl and garnish with border of peeled quartered small tomatoes. That is how I make cabbage salad.

I shal repeat how I make mayonnaise.

KENIM'S MAYONNAISE:

In medium large mixing bowl, mix together 3 cold egg yolks, 1 teaspoon each salt, dry mustard and paprika and 1 tablespoon sugar. Mix well until yolks are thick. Measure juice. Keep on this way until both liquids are in, when mayonnaise will be well emulsified and thick. You will need to scrape down sides of bowl as you beat.

NOTE:

You, will get so expert at observing how much oil the mix will absorb in one addition that in time you can add it in a constant fine stream, while you spoon in the lemon juice with your left hand.

PERMANENT PLEATS

Nylon pleats permanently set by commercials procedures remain for the life of the garment, while cotton fabric pleats can be re-set.

Cabbage Salad At Its Best

By Mary Moore

A newly married reader asked: "Mary how do you make your cabbage salads? I've tried to get them like my gorgeous husband wants them but he says they are not right. He is a little vague about it all but do not get me wrong. He praises me to high heaven when I do get things just to his liking . . ."

So this is a cabbage salad column.

It's a little like making a rabbit stew — first you have to catch your rabbit. For the best cabbage salad you need a fresh cabbage. Although I must admit good slaws can be made from store cabbage. Then you need a shredder that will shred it in batches shreds. Order a Feemster shredder from some large hardware or department store in your vicinity. They are $1.00 in my city. For perfection I make my own mayonnaise.

CARRIAGE SALAD WITH VARIATIONS:

Just before serving time shred a newly cut cabbage on a Feemster shredder until you have enough to serve your family. (Use the shredder with care for it has straight razor-sharp blade and as substitute grip to control width of shreds — and you might cut your fingers on it. I wear a glove for safety.) If desired shred also for variation 1) about ¼ of a slim washed unpeeled cucumber or 2) 1 small slender scrubbed carrot or 3) ½ of a green pepper (or chop all three) and fill all or one of these. Add also a shake of garlic salt, a shake of MSG, ½ teaspoon dill seeds, salt to taste, some chopped parsley if desired and generous amount of mayonnaise. Amount of salt and mayonnaise depend upon amount of cabbage shredded. The salad should be moist. Toss well until blended with 2 forks. Turn into salad bowl and garnish with border of peeled quartered small tomatoes. That is how I make cabbage salad.

I shal repeat how I make mayonnaise.

KENIM'S MAYONNAISE:

In medium large mixing bowl, mix together 3 cold egg yolks, 1 teaspoon each salt, dry mustard and paprika and 1 tablespoon sugar. Mix well until yolks are thick. Measure juice. Keep on this way until both liquids are in, when mayonnaise will be well emulsified and thick. You will need to scrape down sides of bowl as you beat.

NOTE:

You, will get so expert at observing how much oil the mix will absorb in one addition that in time you can add it in a constant fine stream, while you spoon in the lemon juice with your left hand.

PERMANENT PLEATS

Nylon pleats permanently set by commercials procedures remain for the life of the garment, while cotton fabric pleats can be re-set.

Dinner Menus

by Mary Moore

MONDAY

Three-Meat Loaf with Tomato Sauce; Baked Jacket Sweet Potatoes; Buttered Savoy Cabbage; Celery Hearts; Peaches and Cream; Coffee.

Sr. Citizens Enjoy W.F. Entertainment

The Centenary Women's Federation entertained the Senior Citizens of the County Home on Wednesday afternoon.

After enjoying a motor trip through the countryside they returned to the hall where the president, Mrs. E. Hart greeted them and each guest was presented with a corsage.

Mrs. G. Sills welcomed the guests and acted as chairman for the afternoon.

A humorous skit was presented by Mrs. B. Harder, Mrs. A. Christopher, Mrs. E. Hart, Mrs. P. Ray and Mrs. K. Johnston. A duet was played by Mrs. H. Hancock and Miss Eileen Hancock which was much enjoyed.

Ice cream and cake were served and a social half hour spent. A member of the Home expressed thanks to the Federation for their kindness; also thanks were expressed by Mrs. Yorke.

The ladies who drove their cars for the afternoon were: Mrs. E. Ray, Mrs. B. Harder, Mrs. R. Nobes, Mrs. P. Sutherland and Mrs. M. Nobes.

VERSATILE BEAN

Soybeans are used in manufacture of margarine, shortening and salad oils, and small quantities may be used in ice cream.

HEATING SERVICE?
Yes, ma'am! 24-hours a day, every day. Call WO 2-3644 any time, day or night.
MAIRA-SCHUSTER
32 Bridge St. East, BELLEVILLE

"KNIGHT OF THE BATH"

THE NEW
TWO-ELEMENT
ELECTRIC
WATER HEATER
FOR KING-SIZE USERS
OF HOT WATER!

This is the new fast-recovery water heater that guarantees constant and dependable hot water service *far beyond* the call of ordinary household duty!

And with low Hydro flat rates, you just can't find a more economical way to enjoy hot water satisfaction.

ENQUIRE ABOUT OUR
RENTAL PLAN
FREE INSTALLATION MAINTENANCE
BELLEVILLE UTILITIES COMMISSION
277 FRONT ST. WO 2-3431

it's Beautiful!
Sheffield Reproduction
SILVERWARE

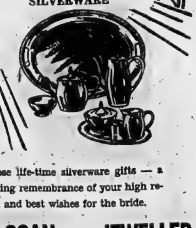

Choose life-time silverware gifts — a glowing remembrance of your high regard and best wishes for the bride.
ED. LOGAN - JEWELLER
"The Store of Quality and Dependability"
21 Bridge St. East WO 8-8525

The Belleville Recreation Committee

Announces

FALL PROGRAM SCHEDULE

Home Decorating	Metal		Enamel on Metal
Weaving	Floral Arrangement		Leather
Rug Screening	Adult Art		Children's Art
Ceramics	Mosaic Tile		Square Dancing
Quinte Young Timers		Teen Town	

COURSES BEGIN:

Square Dancing for Beginners	Wednesday, Sept. 17 (15 weeks)
Quinte Young Timers	Friday, Sept. 15 (continuous)
Adult Art	Thursday, Sept. 21 (continuous)
Children's Art	Saturday, Sept. 23 (10 weeks)
Teen Town	Dances held every Friday

All other classes will begin first week of October.

For further information Call Recreation Office WO 2-1492.

Watch for further announcement of the Arts & Crafts Club Display and Demonstration coming soon.

DON'T PUT UP WITH WALLFLOWER WALLS
PUT UP MASONITE WOODGRAINS
lovely to look at, low in cost!

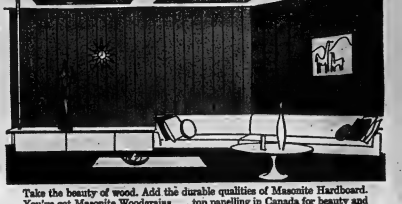

Take the beauty of wood. Add the durable qualities of Masonite Hardboard. You've got Masonite Woodgrains . . . top panelling in Canada for beauty and economy. Each panel pre-lacquered in low-gloss satin finish to reduce glare. Come in and see.

appealing . . . durable Masonite

Choose from 5 beautiful tones, including exclusive Royalcote Russet Cherry, Natura Cherry, and Frosted Cherry. Easy-to-install panels are 4' x 8'. Also 1' lengths. Ask for Masonite Woodgrains by name.
*TRADE MARK

INTERNATIONAL PANEL BOARDS LIMITED
a subsidiary of
CANADIAN INTERNATIONAL PAPER COMPANY
Ask your Masonite Woodgrains dealer for an illustrated brochure.

HOUSTON'S
75 ST. PAUL ST. BELLEVILLE WO 2-3686

ALLORE LUMBER CO.
234 FRONT ST. TRENTON EX 2-2535

CHISHOLM'S (ROSLIN) LTD.
ROSLIN PHONE TWEED 190

Motives for Slayings, Suicide Untold in Unfinished Note

SARNIA (CP)—A death note, probably interrupted by the arrival of police, could have included a motive for a double slaying and suicide here this weekend if it had been finished.

Thomas Crawley, 35, was found dead of a shotgun blast in his apartment Saturday with an unfinished note to his wife beside him. The note acknowledged that Crawley had beaten and strangled his aunt and 10-year-old cousin a few hours earlier.

Written in pencil, the note said Crawley couldn't "find any reason" for the slayings, but a postscript said: "I am sorry that I won't get to talk to you, Judy, but there's not much I can say except I can't remember anything last . . ."

Police suggested that Crawley's explanation was halted by the arrival of Detective Donald MacDonald, who wanted to question the man about the slayings. MacDonald heard a shot as he hammered on Crawley's door and discovered the body when he broke in.

Killed earlier were Mrs. Leroy Moore, 45 year-old mother of five children, and her son Danny. The sister of the dead woman's husband was Crawley's mother.

FIND BODIES

The bodies of Mrs. Moore and her son were found about 3 a.m. by Crawley's wife and a neighbor woman in a weed-filled lot adjoining the Moore home.

Mrs. Moore was minding her own children and two daughters of a neighbor Friday night when, according to one of the children, a drunken man appeared and ordered her out with him. She never returned and it was believed Danny tried to help his mother.

Medical reports said Mrs. Moore had been knocked unconscious by two blows from a hammer and then strangled. Danny had been struck once and strangled.

Mrs. Moore's husband, in hospital for a week before the killings with a wartime back injury, left hospital on hearing of the deaths so he could take care of the other children—Gary, 8, Rosemary 7, Delmor, 4, and Penny, 2.

British Liberals This Month Will Make Valiant Effort To Climb Out of Coal Hole

By ALAN HARVEY

LONDON (CP) — Britain's old liberal gallant band of Liberals makes another bid this month to climb out of the political coal-hole and recapture long-lost prestige.

Admittedly, only a few chinks of light are showing. The Conservatives and the Labor party have dominated the sunny uplands for so long that hardly anybody realizes the desired, indomitable Liberals.

Now the party of William Ewart Gladstone, Herbert Henry Asquith and David Lloyd George is gathering itself for another small move toward the sun. With a membership estimated at some 300,000, the Liberals are launching a drive for another 100,000.

The campaign is to start during the Liberal assembly at Edinburgh, to be held Sept. 22-23. Party leader Jo Grimond, a tall and handsome man who looks like a matinee idol just getting ready for more mature roles, will start the ball rolling on the closing day of the assembly.

He will conclude the campaign Dec. 2 with a speech before Young Liberals in London.

LOSING BATTLE

In the late 19th and early 20th century, the Liberals dominated British politics. Their eclipse began after the First World War and they have been fighting a losing battle ever since, although superficially at least their avowed brand of tolerant humanism is perhaps as close to the British heart as any other political philosophy.

"I'm really as much as Liberal as anything, but . . ." is a fairly common conversational gambit in Britain. The "but" encompasses a wide range of reservations, including the complaint that a vote for the Liberals is a wasted vote; that the party is too woolly and stands for nothing clear-cut; that it is too thin in potential leaders.

In some respects, it is a victim of the British bias toward a two-party system, which militates against all but the big battalions. In the last general election in 1959, the victorious Conservatives polled 49.4 per cent of the vote and Labor 43.8.

The Liberals, with 216 candidates for the 630 seats at stake, obtained only 5.9 per cent of the vote. Only six of their standard-bearers won seats in the Commons, recalling the post-war jibe that the Liberals could scarcely elect enough members of Parliament to fill a taxi.

Of the 216 candidates, 56 lost their deposits; but on the brighter side 26 finished in second place, compared with 11 in 1955.

SHORT-LIVED GLORY

This was still scant consolation for a party that had experienced a brief moment of glory in March, 1958, when Mark Bonham Carter narrowly won a byelection at Torrington, Devon, sparking hopes of a Liberal revival.

The 1959 election extinguished those hopes. Since then the only Liberal crumbs of comfort has been extracted from the "little general election" of last November, in which the Liberals displaced Labor as runners-up to ease.

HOW MANY BANKING SERVICES WILL BE AVAILABLE HERE?

A complete range of banking services—because this is the site of a new branch of a chartered bank. Future customers will come here to do all their banking, because only in a chartered bank is it possible for all banking to be done under one roof. Each branch, large or small, offers a full banking service, from cashing a cheque to financing foreign trade. Each has a staff trained and eager to render the high standard of service that features chartered banking in Canada.

THE CHARTERED BANKS SERVING YOUR COMMUNITY

Crofton

CROFTON — Mrs. D. B. Munro and Keith spent Monday with her parents Mr. and Mrs. Henry Vanguesen and David, at Glenora.

Mrs. E. Crooks and Mrs. H. O. Barrow, of Greenwich, Missouri spent Wednesday afternoon with Mrs. M. B. Moran and her guest, Mrs. Irwin Lenstein of Chicago, Illinois, (nee Merle Moran).

Mr. and Mrs. John Gray and family returned home on Saturday after a vacation spent in Toronto and points in the U.S.A.

Mr. and Mrs. D. B. Munro and Keith spent the weekend at their cottage at Cloyne.

Master Keith Munro spent Wednesday in Belleville with his friend, Larry Luke.

Mrs. Ben Anderson and Miss Lillian Anderson were afternoon guests of Mrs. E. Crook, on Wednesday.

HOLD SHOWER

A miscellaneous shower was held at Allisonville Hall on Saturday evening in honor of Mr. and Mrs. William Miller, Jr. (nee Miss Dorothy Caughey). A number from this community attended and after the gifts were opened and admired, both Dorothy and Billy thanked their friends for the lovely gifts and invited them to visit them at their home, in Belleville.

The Conservatives in byelections at Carshalton, Petersfield, Lodlow and Tiverton.

In announcing plans for the Edinburgh assembly, Basil Wigoder, chairman of the agenda committee, described the Liberals as Britain's fastest-growing party.

In the last year, he said, Liberals had gained 372 local council seats and the total number of Liberal aldermen had risen from 621 to 993. This was "satisfactory progress," said the chairman, but he recognized that there was still a long way to go.

Barring some radical change in the political climate, that seems the best short summing-up of Liberal prospects on the eve of the Edinburgh confer-

ARREST WATER PIRATE

WOODLAND HILLS, Calif. (AP)—Police have arrested a man on charges that he pirated water. Dale Allen Alton, 30, was arrested Sunday. Officers said they found water flowing from a fire hydrant into his 2,500-gallon tanker truck. Alton said he sold water to a small mutual water company which supplies a group of home-owners.

ENJOY THE FINEST F.M. MUSIC
Install an F.M. ANTENNA
FINKLE ELECTRIC LTD.
324 Pinnacle St. WO 2-3331

Successful Living

By Doris Clark

(A Canadian Social Worker Helps with Human Problems)

Saved, Not a Fanatic

DORIS CLARK

DEAR DORIS:—Ordinarily I enjoy your column but this is one time I cannot agree fully with you. The lady "Alice" who wrote to you about her husband being a "fanatic" because he claimed he is saved, received as your answer, in part, "If his attitude is extreme enough to be construed as mental abuse".

Just how can the testimony of a saved person be mental abuse? Most Protestant churches, including the Presbyterian and the Salvation Army, believe in being saved or born again (which is a wonderful personal experience) but this of course does not affect the sex life.

It is possible that the lady Alice herself is at fault by her strong opposition and nagging which affects their personal and sex life.

Many so-called "fanatics," including Dr. Billy Graham, the world-famous evangelist, have large families and live a normal regular married life. But knowing only one side of the story, how are we able to judge?—BELLEVILLE READER.

DEAR BELLEVILLE READER:—I don't call evangelists fanatics. Alice's husband is the one who needs to be told that such persons live a normal life — sex wise and otherwise.

The trouble seems to be in the variations in meaning which "saved" has come to have. When it comes to a deep rift between husband and wife, which carries over to setting the children against their mother (which this man has) there seems to be lacking the loving understanding which should go with any Christian approach.

You are right that we cannot judge without going into it more deeply, and I suggested the need for compromise. I also suggested a social worker to talk to; which, in the end, can do a great deal more than a brief letter from me.

(Doris Clark, Master of Social Work, is a graduate of McGill, Toronto and McMaster universities, and has had broad experience in social work. If you would like help with your problems, write to her in care of this newspaper, enclosing a self-addressed, stamped envelope.)

WOOLWORTH'S
LOW PRICES Every DAY!!
F.W. WOOLWORTH'S

TALKING STRAIN BABY BUDGIES
Canadian Raised
REG. PRICE $5.98
WOOLWORTH PRICE $3.66

Famous "NO-FEA-LOSS"
BUDGIE SEED
Contains Essential Oils to Stop Feather Loss
REG. PRICE 35c
WOOLWORTH PRICE 23c

WATER REPELLENT KERCHIEFS
Size 32 x 32—Silk and Rayon
Beautiful Floral Prints
REG. PRICE 59c
WOOLWORTH PRICE 37c

LADIES' UPHOLSTERY LEATHER
SLIPPERS
Fur Trim—Padded Heels—Sizes 4-9
REG. PRICE $1.00
WOOLWORTH PRICE 77c

ANGEL NYLON YARN
100% CRIMPSET
Colours: White, Pink Sky Blue, Yellow and Nile
REG. PRICE 39c
WOOLWORTH PRICE 29c

MONEY SAVING OFFER
Big 6 oz. Jar of NOXZEMA
ONLY 99¢
FAMOUS NOXZEMA SKIN CREAM
Big 6-oz. Size
Special 99c
WOOLWORTH PRICE 77c

WOOLWORTH'S

WOOLWORTH'S

88 TOY SALE

36 TOP VALUE TOYS

CHOOSE SEVERAL DURING THIS WEEK LONG EVENT

LAY-AWAY **NOW** FOR CHRISTMAS

USE OUR CONVENIENT LAY-AWAY PLAN

ITEM 1 TWIN TRANSPORT

ITEM 2 DOUBLE GUN AND HOLSTER SET

ITEM 3 6 PIECE TOOL SET

ITEM 4 POLYTHENE STAGE COACH

ITEM 5 POLYTHENE DOLLY BATHTUB AND ACCESSORIES

ITEM 6 PITCH N' TOSS GAME

ITEM 7 POLYTHENE COVERED WAGON

ITEM 8 FRICTION SPARKING MACHINE GUN

ITEM 9 POLYTHENE TOY TELEPHONE

ITEM 10 TOY REFRIGERATOR

ITEM 11 TOY SINK BOTH WITH ACCESSORIES

ITEM 12 FRICTION HIGHWAY PATROL MOTORCYCLE

ITEM 13 POLYTHENE AUTO TRANSPORT

ITEM 14 FRICTION NAVY JET AIRPLANE

ITEM 15 PLASTIC TEA SET

ITEM 16 FRICTION AROUND-THE-WORLD BUS

ITEM 17 FARM SET COMPLETE WITH ANIMALS

ITEM 18 POLYTHENE STOVE WITH ACCESSORIES

ITEM 19 FRICTION HELICOPTER

ITEM 20 POLYTHENE TOW TRUCK

ITEM 21 FRICTION ARMY JEEP

ITEM 22 FRICTION VOLKSWAGEN TRUCK

ITEM 23 FRICTION AUTO RACER

ITEM 24 DRESSED DOLL

ITEM 25 "21" STUFFED BABY

ITEM 26 FRICTION VINYL PULL AND PUSH TOY

ITEM 27 POLYTHENE ROAD GRADER

ITEM 28 TOY CARPET SWEEPER UNBREAKABLE PLASTIC

ITEM 29 THREE FRICTION TOYS IN SET

ITEM 30 FRICTION ARMY TANK

ITEM 31 12" PLUSH BEAR

ITEM 32 FELIX THE CAT TARGET GAME

ITEM 33 FRICTION, METAL POLICE CAR

ITEM 34 13" INFLATED VINYL POODLE

ITEM 35 FRICTION LOCOMOTIVE

ITEM 36 PLASTIC SHOOTING CAP RIFLE COMPLETE WITH HARMLESS PLASTIC SHELLS

WOOLWORTH'S ANNUAL 88 CENT TOY SALE

Around Two Worlds in 14 Days

Around two worlds in 14 days! Amid the Jules Verne setting of Niagara Falls' famed cable cars, French-speaking students from Quebec explore a brave new English world.

Quebec-Ontario exchange visits spark new interest in bilingualism, make both English and French vividly aware of the pleasures and benefits of Canada's dual culture.

Students pause for view of the Saguenay. Exchanges, co-sponsored by Interprovincial Visits and Canadian Council of Christians and Jews, encourage bilingualism in a vacation atmosphere. National Film Board of Canada Photos.

Two Canadian cultures take a look at a third. Chief Lone Wolf, of Niagara Falls Indian Village, shows touring English and French students one of the Indian masks used by his people long before either Ontario or Quebec existed.

A look at Ontario's capital city from the harbour.

Roadside Calvary—one of the myriad manifestations of a whole new world.

Y. Bouchard and Nancy Malloy gasp at Niagara's bilingual thunder.

Chapeau-shopping Mary-Ev Searson and Louise Simard explore Chicoutimi's main street.

"Passez la boor", says April O'Neil, and gets a laughing correction from hostess Christiane Tremblay at a hearty French-Canadian supper. Living in each other's homes for two weeks gives students new insight into other lives and languages.

French-Canadian Marie-Andree Lefort and English-Canadian Marilyn Morris find they both have trouble with Chinese-Canadian chopsticks.

Papoose-bearer Suzanne Paul of Longueuil, Que., gets an adjustment from Chief Lone Wolf and fellow exchange student Jim Pattinson, of Niagara Falls, Ont.

Inter-community visitors try some inter-provincial jiving in Chicoutimi.

"Excite de te voir" — "I am exciting to see you" — a quotation that sums up the expectations and accomplishments of Ontario-Quebec student exchange visits; the excitement of not only visiting but living in a new and different culture, and the first attempts at a genuine bilingualism.

Student exchange visits began in 1957 when the Canadian Council of Christians and Jews first co-operated with the long-established Interprovincial Visits society in introducing young English and French Canadians to the delights and benefits of each other's culture.

Canada, the largest English-speaking country in the world, also has within its borders the second-largest French-speaking city — Montreal. Ontario and Quebec, two great neighboring provinces, present a vivid cultural and linguistic contrast, which the inter-community visits are designed to make more widely known, better understood. For English-speaking Ontarians, the two-week visit to Quebec brings entrance to a warm, hospitable land with an old-world charm. In Ontario, French-Canadians find an exciting, fresh new world.

Language difficulties prove to be not really difficulties at all when attacked by two young people's insatiable curiosity and desire to tell each other about their worlds.

The students, between the ages of 15 and 18, spend two weeks in each other's homes.

The whole spirit and purpose of the visits is personified in April O'Neil of Waterloo, and Christiane Tremblay of Chicoutimi, Quebec. Helping each other with language, and in each other's homes, shopping, swimming, bicycling, vacationing together, they attained a real insight into each other's lives. Bilingualism, perhaps, did not leap pace with friendship, but cetrainly the interest and desire were there.

"Les villes sont magnifique!" says April.

"Terrific!" agrees Christiane.

BULLETINS FROM BIRDLAND

By WINIFRED WILSON

ACTIVE CHICKADEES

It is unfortunate that we folks of settled Canada know about migrating chickadees and those that winter near our southern border but nothing about their home life.

If you have never seen or baby black-capped chickadee just after it emerged from its home hole in some old tree or post, you have something to look forward to. Though almost tailless it is otherwise a small edition of its parents. The parents, themselves only 5½ inches long (the length of a warbler), have quite a bit of that length taken up by tail. All are practically neckless and their black caps and throats are separated by a snow white strip of feathers starting at the tiny, dark bill and running to the place where the neck is supposed to be. This white seems to accentuate the black and gives the birds a comical appearance. Their spindly, dark grey legs seem so fragile that we wonder how they are able to carry the plump little balls of feathers through so many acrobatic stunts without breaking.

When mother brings her six or seven children to the feeding tray we have a lively sight. No chickadee ever seems to stay put for more than a second. She enjoys prying sunflower seeds out of the cracks more than picking up the ones easily accessible. Turning them round and round in her little polished bill she breaks them open and feeds the kernel to a youngster — then off she darts to the suet suspended from a nearby branch, leaps onto it, and form an upside down posture takes a bite, and in no time is back on the tray stuffing a bunty-tailed baby. Next she may spy a breadcrumb, and with a dive grabs it to give another baby. Meanwhile all the children are flitting backwards and forwards from tray to tree with open mouths trying to follow mother and demanding more food. Leaping from younger to suet she clings sideways, right side up, right side down, then to the tray to stand on her two tiny dark feet.

Neither feet nor tail are adapted for climbing. Chickadees cling with their toes in true acrobatic style. Their flight is swift and jerky. When not provided with food they eat fruit pulp, spiders, and various kinds of small insects and their larvae. The so-called song, a high-pitched, two or three note whistle, is one of the joys of a bird-lover's tramp through the woods; but these birds are best known for their hoarse "chick-a-dee-dee-dee-dee" call.

MOVING?
CALL
Bridge Delivery Service Ltd.
WO 8-9711

WANTED

Teachers to instruct in the following classes:

MOSAIC TILE — COPPER ENAMELING
WEAVING

For further information call Mrs. Grant, WO 8-7186 or Recreation Office, WO 2-1493.

HEIGH HO, THEY CAME TO THE FAIR — Although the morning and early afternoon attendance was scant, the Shannonville Fair wound up with a large number of people present. With most of the men having a look at the horse and cattle exhibits or watching the races there was a large number of the fair set on the midway.

CHRISTMAS IN SEPTEMBER — This was one of the novel exhibits in the ladies' section of the Shannonville Fair. Looking at the attractive display are Mrs. Sid Fitzgerald, director and ladies' representative on the Central Ontario Fair Boards' Association, and fair president Lorne Weese.

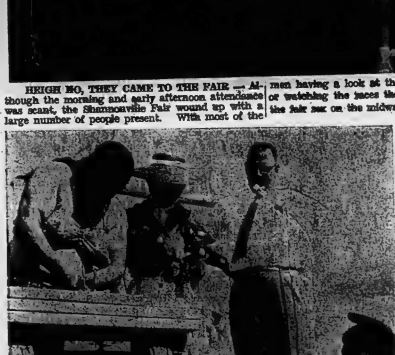

A MIGHTY GIRL — Matilda Armbuster (left) is a picture of intense concentration as she participates in the ladies' nail driving contest. Looking on are Ima Drummer (centre), Matilda's coach, and Tommy Mason, master of ceremonies for the Shannonville Fair grandstand show.

Varied Grandstand Program, Splendid Exhibits, Good Racing at Shannonville Fair

The Shannonville "World's" Fair was held this past Friday and Saturday with the blessing of fair weather, some very fine displays and entries but initially lacking, unfortunately, in spectators attendance.

By the middle of Saturday afternoon this latter situation was considerably remedied however, and a large number of people were on hand to view the activity on the Midway, the grandstand and the race track.

As usual with the Shannonville Fair the grandstand show stressed the idea of offering something for everyone. There were nail driving and buck-sawing contests for the ladies, log sawing, fiddling and jigging contests were for the men. There were also searches for the largest family present, the oldest patron of the fair, the boy and girl with the most freckles and so on. The audience appreciation of these events was quite evident in the laughter they provoked and the enthusiasm of the participants. The grandstand musical entertainment was provided by the Clown Band from Bellerville.

On the race course everything from trotters, through bicycles, to grand pigs were being raced, much to the delight of those viewing this side of the fair's activities.

The judging of the various classes, especially in the horse and pony classes was helped considerably by the presence of the new judging ring constructed this year on the east side of the judges' stand on the north side of the race track's start-finish line. Built into the bottom of a gentle slope both judges and viewers got an excellent view of all the activity which took place in the ring.

JUNIORS QUITE ACTIVE

The 4-H Club members and Junior Farmers were quite active amongst the cattle exhibitors. A number of fine calves of various breeds were shown by them. It was evident that amongst this group a great deal of enthusiasm will come in a small package. There was one exhibitor showing who was barely a third the size of the calves he paraded in the show ring.

In the "Palace" the usual fine display of the women's sections was once again evident and for those who wished they could get a finger into some of the very tasty looking home baking and cooking there was a stand just outside where meals and snacks could be obtained.

How amongst the women's exhibits this year was the "Christmas in September" display of Christmas decorations by a number of the women's associations. In the heat of the day it seemed strange to think that there were less than 100 shopping days remaining until the annual winter Holiday Season.

A number of manufacturers were displaying their wares. Everything from sewing machines to tractors and farming equipment were to be seen.

All in all the 1961 Shannonville Fair proved once again that good things can come in small packages.

Activity at the Shannonville fair was at a general standstill last Saturday around midday but by mid afternoon, things started to roll.

The crowd was small as were the exhibits this year, as temperatures remained in the high 80's throughout the afternoon. Some of the fair officials remarked that it was such a beautiful day, farmers were remaining home to bring in late season crops before the fair rains began.

The race track was kept watered via truck to keep the dust to a minimum as the trotters warmed up for the race events.

There was a good showing of fine horses and cattle, but the swine couldn't have cared less. They were more interested in finding a cool spot, if they could, in the pens provided for them.

Children were having a gay time with candy apples and taffy, but were not too interested in the midway provided for them.

EXHIBITS

Exhibits and exhibitors at the Shannonville World Fair were:

Horses and Ponies — Judy Day, Bellevville; C. Top, Bellevville; Morris Park, Bellevville; H. Cook and son, Newburg; Carman Downey, Crookston; Bruce McPherson, Napanee; Fred Cook, Enterprise; Don McNiven, Bellevville; Sandy Day, Kingston; Robert Dafford, Hollowayy; Bert McCutcheon, Napanee; Bemb's Bros., Napanee; A. W. Maynes, Brighton; Beverley Lucas, Bellevville; David T. McDonald, Bellevville; William Craig, Bellevville; Clifford Yeomans and Jack Bush, Bellevville.

Cattle — Mrs. Acton Hayes, Odessa; Elmer Wood, Crookston; Edmond Reavie, Clinton; Duncan Creighton, Bath.

Poultry and Eggs — Mrs. Acton Hayes, Odessa; Mrs. H. Sheppard, Codrington; Hubert Thompson, Roblin; Violet Eckhardt, Plainfield; Ervine McGuire, Crookston.

Sheep and Swine — Hubert Thompson, Roblin; and Ervine McGuire, Crookston.

Pastry and Preserves — Mrs. A. A. Cooke, Shannonville and Mrs. L. A. Bryant, Wooler; Mrs. G. R. Putnam, Wooler.

Flowers and Vegetables — Mrs. Acton Hayes, Odessa; Mrs. Pearl Clarke, Bellevville; Ruby Day, Shannonville; Mrs. S. H. Sheppard, Codrington, and Mrs. G. R. Putnam, Wooler.

There was a beautiful display of various woman's work such as hand-sewn garments, needlework and table decorations. One eye-catching display was a Christmas scene labelled "Let's Have Christmas in September".

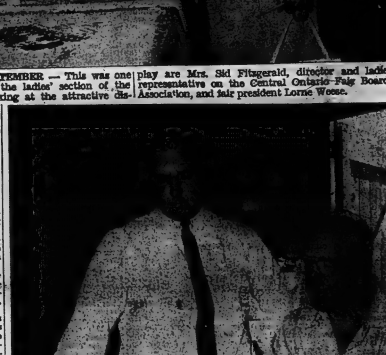

NEW AND OLD — Shannonville Fair executives, Tom Hinchey, secretary (left), and Sid Fitzgerald, treasurer (right), check the lists of entrants. This year's entries were up in the cattle classes over those of past years whilst other class entries remained about the same as previous years.

As usual at Shannonville Fair the favorite attraction is the horse races and Saturday was no exception. The largest crowd on the grounds was watching the races, which were spirited and keen. A matched race between Don McKay owned by Art MacDonald of Kingston and driven by Cecil Carleton was defeated by Judge Moore, owned by Albert Defosse of Trenton and driven by Harry Ingles of Brighton.

Queenie McDuff owned by Art McDonald of Kingston was much the best in the "B" classified race winning in straight heats and accomplishing the feat in an easy manner. In the "A" classified the heats were split with the good trotter owned by Bill Faulkner winning the first heat and Judge Moore, who did not finish coming back to take the second heat.

Harold Bunnett was the announcer for the meet with Lorne Urch in charge of the starting gate. The judges were Cameron Bunnett, George Montgomery and Clarence Hannah, the timers, Harold Osborne, Douglas Lazier and Don Thompson while Lorne Lazier was clerk of the course. The results.

CLASS A

Serenity W. Faulkner 1.4.
Miss Bobby R. Gratton R. La-Rush 4.3.
Roderick L. Zebedee 2.2.
Judge Moore A. Defosse DNF. 1.
Favored Hanover H. Ingles 3.7.
Miss Tripplewyn C. Gollogly 2.6
Buddy C. Able Dr. Welbanks 2.3.
Time 2.17, 2.18.

CLASS B

Queenie McDuff A. McDonald 1.1.
Debbie Lee R. Gratton 2. Hampton 2.3.
Gangway B. Hunt 4.5.
Betty Chief J. Murphy 4.6.
Hi Ackers Mystery Guy La-Rush 3.2.
J. L. Mann I. Stewart 7.7.
Jimmy M. Gratton D. Moorehouse 5.4.
Time 2.18 2.19.

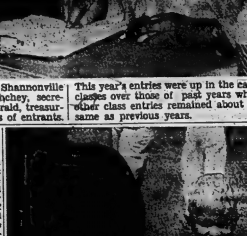

WHO'S LEADING WHO — This small tyke, who barely stood as high as the calf he was exhibiting, certainly had his hands full when showing in the judge's ring at the 4-H calf show at the Shannonville Fair.

Fuse Device May Convince Canada to Accept U.S. Defensive Nuclear Weapons

OTTAWA (CP) — A gadget known to the military as the "dead man fuse" may convince the Canadian government to accept defensive nuclear weapons from the United States.

U.S. Air Force Gen. Laurence S. Kuter, commander-in-chief of North American Air Defence Command, in a speech in Toronto Sept. 1 discussed the need for nuclear warheads to counteract the "dead man fuse."

It is understood that Gen. Kuter's speech received advance approval from the Canadian defence department before its delivery. The whole question of North American air defence is expected to highlight the defence debate which gets under way in the Commons this week.

Gen. Kuier said it is only reasonable to expect that nuclear bombs carried by Soviet planes would be designed with "dead man fuses" so that they would detonate on impact with the ground even though the aircraft carrying them were shot down in flames or disintegrated in the air.

"There is, therefore, enormous military advantage in the use of a nuclear air defence warhead which will kill the weapon and not just the carrier," he said.

He said a conventional weapon will destroy the bomber but will not assure destruction of the bomb. Only a nuclear weapon could destroy both.

Gen. Kuter gave this example:

Suppose a Soviet bomber were bent on attacking Toronto with a five - megaton nuclear bomb (the equivalent of 5,000,000 tons of TNT).

Suppose an interceptor knocked down the bomber with a conventional weapon 30 miles upwind from Toronto. If the bomb detonated when it hit the ground, Toronto would escape material destruction. But the radioactive fallout might kill unprotected persons throughout the entire city. Toronto could suffer as many casualties if the bomb had hit its target.

However, if the interceptor had used a nuclear air-to-air missile the bomb itself would have been destroyed in the air. There would still be some fallout but it would be "of no appreciable significance."

What Gen. Kuter was saying, in effect, was that defensive nuclear weapons could mean the saving of the lives of millions of North Americans.

It will be difficult for the Canadian government to ignore this argument.

QUEEEN RIOTERS

MIAMI (AP) — Some 600 screaming Cuban exiles threatened the lives of a small group of Fidel Castro's adherents at Miami International Airport Saturday before being subdued by a police riot squad. Thirty policemen threatened demonstrators with clubs and shoved them away from their intended victims but no blows actually were struck.

"Jest a Second"

"It's difficult to decide whether he's a gentleman or whether he's just not interested —"

Finer Points of Dove Hunting

For a great many years, the mourning dove has been the number-one position on the list of popular game birds in the United States. However, the encroachments of civilization have greatly affected the population figures of this great little bird. Its ability to thrive and survive, the bob white must have adequate food and cover. These are decidedly rapidly, with the result that the popular bird today is the mourning dove.

Loss of wild acreage and a "suburban sprawl" evidently does not affect the mourning dove adversely in almost every community, a goodly share of the local dove population can be found, most of the time, inside the city limits. And it's a conversion of wild lands to agriculture seems to have little effect; gives a cornfield with a good undergrowth of knotweed or smart weed, and a dove is as happy as a clam at high tide.

While the mourning dove is native to all of the States and most of the Canadian Provinces, the bird is not legal game in every one of the more populous States. The passing residents of those closed States really are denied an excellent sport of shooting. Once they have sampled the joys of a day of dove shooting, I have no doubt that their Conservation Commissioners will be hard pressed for funds.

There are three ways to hunt mourning doves. "Perching them up" is the cornfield; flyway shooting; and roost shooting. The first method is limited in activity what the name implies. You and your companions, spaced 40 or 50 feet apart, walk the corn rows, flushing the birds ahead of you. Always it is well to have the wing men — those on each end of the line of pressure — to walk about 35 or 30 feet ahead of the others. This places them in position to pick off fleeing birds.

A flushing dove, unless the cove in unusually sparse, makes it a point to guess what he will do next. He may fly straight away; he may "zig-zag" his flight; he may fare off to the side; again, he is just as apt as not to swing back directly over the line of gunners.

Regardless of what he does, you can depend upon it that he will rarely be an easy target. Flushing dove can and does provide some extra-fancy wing shooting.

Flyway shooting requires a bit of know-how. To do this successfully, you must learn how to locate the flyways. A dove is a creature of habit. When moving from one spot to another in the general area of his choosing, he evidently believes in the old axiom that a straight line is the shortest distance between two points. Thus, nine times out of ten, he will fly along that line.

In any feeding field there are apt to be two or three different flyways. One may lead to another feeding field; another to a favorite grove of trees used for resting; another to a water affords; few doves have been flushed from a field you can spot the flyways by watching USE COVER

When you take your position on a flyway, it is best to take advantage of such cover as may be available — a bush, a corn shock, a growth of high weeds, anything that will provide a reasonable amount of cover. It is best to wear drab clothing which will blend with your surroundings — tan or medium green. Some men wear the camouflage suits used in jungle warfare, available at the Army and Navy stores.

Then, too, there is the matter of wind to consider. A prevailing cross wind will move a flyway as much as 50 yards from its position of yesterday. Once a flyway has been located, consider wind direction and velocity and take your position accordingly.

Roost shooting is pretty much a cut-and-dried proposition. Once the roost has been located, it takes but a very short time to determine the lines of flight to that roost. Simply watch the directions from which the birds come in and take your position accordingly. Again, it is wise to take advantage of such cover as may be available.

Frankly, it is my sincere feeling that roost shooting defeats its own purpose for the dove hunter. There is no better way to move a flock of doves out of the country and start them on the way south than to shoot a roost regularly, evening after evening. Generally, we confine our shooting to walk-up and flyway shooting. That way our dove flocks postpone their southward migration for another week or two.

The powers-that-be in Washington once again have handed out a discriminatory and, to our way of thinking, unfair deal to the gunners of the Eastern Management Unit in the matter of shooting hours. This unit takes in all the States east of the Mississippi River and Louisiana. We are allowed only half-day shooting, from twelve, noon, to sunset.

The rest of the country is allowed all-day shooting, from one-half hour before sunrise to sunset.

As a basis to our injured sensibilities they allow us 70 half days as against 90 full days in the Central Unit. There in Pennsylvania our birds have just about left the country by the time the season opens on them. So — we miss our good morning shooting and do the best we can after the noon hour when only a few of the birds have fed and are flying and resting and loafing in their resting areas in the afternoon, no longer available to the guns.

The reason for this discrimination, it seems, is somewhat clouded under the guise of a conservation measure. Meanwhile, our annual kick of dove increases annually. So now the boys come right out with the real reason. Certain unscrupulous gunners used to, before the half-day rule was applied, take a limit of birds in the morning and another limit in the evening. Half-day shooting eliminates this practice.

In other words the enforcement agencies admit that they aren't up to doing their jobs. So they penalize legitimate shooters for their admitted inability to do that for which they are paid. In my book, it is a rather weak-kneed position, no matter how you look at it.

Moyer Verdicts Nunez

PORTLAND, Ore. (AP)—Middleweight Tommy Moyer, his nose bleeding throughout the bout, earned the score with New York's Obdulio Nunez by winning a unanimous decision Saturday night.

Nunez, whose left eye was completely closed from the fifth round on, took the lead in the bout but made a game bid with free-swinging attacks in the final three rounds.

Moyer, of Portland, scored throughout with right and left hand leads, several of which knocked the 26-year-old Puerto Rican off balance.

The victory provided revenge for Moyer and his older brother, Phil. Nunez stopped Phil on cuts in the eighth round April 3 and defeated Denny June 17.

This Day in Sports

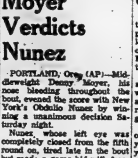

SEPT. 11, 1956
FRANK ROBINSON HIT HIS 38TH HOME RUN OF THE YEAR TO THE WALLY BERGER'S MAJOR LEAGUE RECORD FOR A ROOKIE AS CINCINNATI BEAT THE GIANTS, 11-5. IT WAS THE REDS' 82ND HOMER OF '56.

© 1956 by Sport Graphics Co. Inc.

LIFE INSURANCE ESTATE PLANNING
INCOME TAX EXEMPT PENSION PLANS
HAROLD CARRUTHERS, C.L.U.
WO 8-5697 — BELLEVILLE
NORTH AMERICAN LIFE

Entwistle Wins at Mosport

By HARRY CALNEK

ORONO (CP)—Porsche's two-year domination of Canadian sports car racing was shattered Saturday by Harry Entwistle of Hamilton at nearby Mosport Park.

The consistently good Entwistle, a sign painter, was brilliant as he hurled his Lotus 12 around the twisting 2.4-mile road circuit to snatch victory totes from Ludwig Heimrath of Toronto in a Porsche Spyder.

Seldom more than inches separated the two cars as they fought over 29 laps for the British Empire Motor Club Indian Summer Trophy. The track was made treacherous by accumulation of oil and rubber

Peter Ryan of Mont Tremblant, Que., who came third in an earlier race behind Entwistle and Heimrath and was favored in the feature, retired on the first lap following a spectacular crash.

TWO CARS SPIN

Ryan's machine of Ortilla was leading Ryan's Porsche Reg on the first circuit when his Mistress Spyder, wildly on the hairpin. Ryan also spun in trying to avoid a collision and they found themselves pointing at the track with almost 30 cars bearing down on them.

Makins drove away unscathed but Ryan's car received damage to the front suspension. On the third lap Makins was hurtling into the hairpin when the left rear wheel flew high in the air. The big Special spun crazily and came to rest in a bull Makins was unhurt.

The feature motorcycle race was taken by Fred Galley of Toronto on a Matchless 500.

Denny Coad of Toronto in the factory Sunbeam Alpine and Bob Clift of Pontiac, Mich., in the GSM Delta put on two of the finest displays of driving during the meet.

There was a rash of mishaps, mostly to the bike riders, but injuries were not critical.

Sarnia Wins Over Toledo

TOLEDO, Ohio (AP — Quarterback John Henry Jackson passed for three touchdowns to lead Sarnia to a 25-19 victory over Toledo in the American Football Conference game Saturday night.

The victory was the second straight for the Canadian team, which opened the season with a 15-12 decision over Port Huron Monday. This was the first game for Toledo.

Jackson threw scoring passes of 17 yards to Tom Taber. Five yards to Lamar Lee and eight yards to Jerry O'Neil. The pass to O'Neil, which gave the visitors the decision, came just four seconds before the game ended.

Elsewhere in the AFC, the Port Huron Raiders stopped for three touchdowns after a scoreless first half to defeat defending champion Ohio Colts 20-7.

Detroit Redskins, scoring all three of their touchdowns in the first half, defeated Cincinnati Mohawk Indians 20-7.

STIKKER ARRIVES

OTTAWA (CP)—Dirk Stikker, secretary-general of the North Atlantic Treaty Organization, arrived by RCAF aircraft from Washington Sunday night on his first official visit to Canada.

PIGEONS FLY FARTHER IN

See....
MacKENZIE FEEDS LTD.

Senior Hockey

Eight Teams in Loop

LONDON Ont. (CP) — Officials of the Senior Ontario Hockey Association have set Monday as the deadline for entering a nominee when they were told the plans of St. Thomas Royals are still not complete.

Harold McDermid, president of the Royals, informed a meeting that he would not be able to name the site of the club's home games for several days. He said the arena will be within a 30-mile radius of St. Thomas.

C. G. (Pat) Patterson, OHA vice - president, said he will have a tentative schedule ready Sept. 19. The 24 - game schedule is to open Oct. 30 with Galt Terriers, Allan Cup champions, at Chatham.

Chatham Maroons, Stratford Indians, Woodstock Athletics, Strathroy Rockets, Galt, Sarnia, Waterloo and St. Thomas gave assurance they will play.

SIX TO ENTER PLAYOFFS

The meeting decided that six of the eight teams will enter the playoffs. Length of the playoffs will depend on whether there is an Eastern Division of the league to contest the OHA championship.

The OHA has given proposed entries from Belleville, Kingston, Napanee, Oshawa and Toronto until Sept. 13 to decide.

The team finishing first will have its choice of opponents for a best - of - nine semi - final. The highest will choose an opponent for a best - of - seven quarter - final and the two remaining teams will meet in another quarter - final. If an eastern group is formed, both western quarter - finals will be reduced to best - of - five games.

The Terriers who will represent Canada at the world hockey championships at Denver, Colo., will not enter the playoffs.

Sarnia and St. Thomas were given permission to sign three of last year's Windsor Bulldogs, who folded at the end of the season. The other teams are limited to signing two.

A clause was added to the league's charter - the weather regulation to allow teams to split their dividend pool among players at Christmas as well as at season's end. The Christmas split must not exceed 20 per cent of the club's dividends for the season.

All in Sport

Davis Cup Player Suspended

FOREST HILLS, N.Y. (AP) — Davis Cupper Dennis Ralston, 19, Saturday was suspended until the end of the year by the executive committee of the United States Lawn Tennis Association.

The USLTA's statement said Ralston was suspended "because of having acted in a manner detrimental to the welfare of the game" during last month's United States - Mexico North American zone Davis Cup final in Cleveland.

The suspension gave the national mixed doubles title to Margaret Smith and Bob Mark of Australia. Ralston and Darlene Hard were to play the couple in the final.

Ralston's misdeeds, said the statement, included cursing, throwing his racquet and ignoring the Mexican captain when the latter attempted to aid him after he had taken a flop.

SIGNS WITH KRAMER

PARIS (Reuters) — Luis Ayala, Chile's leading tennis player, Sunday signed a professional contract with the Jack Kramer troupe.

Until he can fill a man's shoes— you should get a
FAMILY SECURITY CHECK-UP

He lives in a world of make-believe. *You can't.* You've got to plan *for* him until he fills the big shoes.

To make sure your plans are realistic, start with a *Family Security* Check-Up. It will tell you—for your and your family's sake—exactly where you stand on such things as pension, savings, group insurance and the like.

When you know where you stand financially—you can make *realistic* plans for the future. *How can you possibly know unless you check?*

More than an interview—a service

Now Metropolitan, the Company you look to for authoritative information on physical health, offers you a way to check your family's financial health—the *Family Security* Check-Up. It is available to everyone—whether you need insurance or not—and whether or not you have a Metropolitan policy.

Metropolitan representatives have been trained in Metropolitan's own schools and are qualified by solid experience to bring you this service. They are equipped with business-like charts and tables that show you clearly, in black and white, exactly where you stand.

Call your Metropolitan man today for a *Family Security* Check-Up.

There is no obligation—*except to those you love.*

WHAT IT IS AND WHAT IT DOES FOR YOU

Family Security Check-Up

With the help of your Metropolitan man—

1. You check the facts: your pension plan, your home, your life insurance, your savings and other assets. You may be surprised to learn how *much* you're worth.
2. You weigh your responsibilities: mortgage or rent payments, education, retirement, accident and sickness emergencies; how much it would cost your family to live without you.
3. You learn where you stand. You determine your weak and strong points . . . whether the provisions you have made for your family will do what you intend. You get the facts in front of you.
4. You plan for the future. Based on these facts, you decide what action, if any, may be needed to give you a *family security* plan, tailor-made to your own needs and ambitions—one which makes good sense for *you.*

Family Security Check-Up
Metropolitan Life

METROPOLITAN LIFE INSURANCE COMPANY
A Mutual Company
Canadian Head Office, Ottawa

BELLEVILLE OFFICE
Kenneth C. Hanna, Asst. Mgr. in charge,
Star Building, 385 Front Street, BELLEVILLE, Ontario
Telephone: WO 2-4165
Kingston District—Thomas A. Burns, Manager

Major League Baseball Results

BY THE CANADIAN PRESS

American League

	W	L	Pct.	GBL
New York	89	45	.664	—
Detroit	87	56	.608	11½
Baltimore	87	60	.592	13
Chicago	78	67	.538	21½
Cleveland	71	74	.490	29
Boston	70	76	.479	30
Los Angeles	63	80	.441	35½
Minnesota	61	81	.430	37½
Kansas City	53	90	.371	45½
Washington	52	93	.361	47

Saturday's Results

Cleveland 7 New York 3
Detroit 3 Boston 1
Minnesota 5 Kansas City 4
Chicago 2 Los Angeles 0
Washington 6 Baltimore 2

Sunday's Results

Cleveland 6-3 New York 1-9
Minnesota 1-7 Kansas City 13-0
Detroit 7 Boston 3
Chicago 3 Los Angeles 1
Washington 3 Baltimore 2

Today's Probable Pitchers
Boston (Schwall 14-14) at Washington (Daniel 1-3) (N)
Los Angeles (Chance, 6-9) at Minnesota (Pascual 13-15) (N)
(Only games scheduled)

Tuesday's Games
New York at Chicago (N)
Boston at Washington (N)
Los Angeles at Minnesota (2) (N)
Kansas City at Detroit (N)
(Only games scheduled)

National League

	W	L	Pct.	GBL
Cincinnati	85	56	.603	—
Los Angeles	79	57	.581	4
Milwaukee	76	61	.555	7
San Francisco	72	65	.526	11
St. Louis	70	67	.511	13
Pittsburgh	66	69	.489	16
Chicago	59	79	.428	24½
Philadelphia	41	97	.297	42½

Saturday's Results

Los Angeles 6 San Francisco 9
Philadelphia 6 Chicago 2
Pittsburgh 3 Milwaukee 4
St. Louis 3 Cincinnati 4

Sunday's Results

St. Louis 2 Cincinnati 6
Los Angeles 1 San Francisco 7
Philadelphia 14 Chicago 6
Pittsburgh 4 Milwaukee 6

Today's Probable Pitchers
Pittsburgh (McBean 3-4) at San Francisco (Sanford 10-8)
Milwaukee (Shaw 15-8) at St. Louis (Jackson 12-9) (N)
Philadelphia (Duckett 3-18) at Los Angeles (Koufax 15-10) (N)
(Only games scheduled)

Tuesday's Games
Philadelphia at Los Angeles (N)
Pittsburgh at San Francisco (N)
Milwaukee at St. Louis (N)
Chicago at Cincinnati (N)

International League

	W	L	Pct.	GBL
x Columbus	93	62	.397	—
Rochester	90	64	.584	2½
Buffalo	85	67	.559	6
Rochester	76	76	.494	15
Toronto	76	78	.494	16
Jersey City	70	82	.461	21
Richmond	62	91	.405	29½
Syracuse	56	98	.364	36

x Clinched pennant

Saturday's Results

Toronto 3-7 Rochester 9-1
Charleston 5 Columbus 4
Buffalo 5 Syracuse 4
Richmond 3 Jersey City 10

Sunday's Results

Charleston 6 Columbus 7
Buffalo 4 Syracuse 3
Richmond 0 Jersey City 2
Toronto 3 Rochester 1

Today's Game

Toronto at Rochester (N)
(Playoff for fourth place)
(Only game scheduled)

Leafs Meet Wings in Playoff

BY THE ASSOCIATED PRESS

The International League's 1961 regular season ended Sunday but it really didn't.

Toronto Maple Leafs defeated Rochester Red Wings 11-4 to tie the Red Wings for fourth place. Both teams closed out with identical won-lost records and will battle in a single game at Rochester Sunday to decide the fourth and final playoff spot.

In other games, Jim Seil's home run in the ninth inning gave the league - champion Columbus Jets a 7-6 victory over the runnerup Charleston Marlins. Syracuse Chiefs zapped the third - place Buffalo Bisons 5-4 and Jersey City Jerseys blanked Richmond Virginians 3-0.

The Red Wings beat the Leafs in both ends of a doubleheader Saturday by 7-2 and 9-3 counts. Charleston edged Columbus 6-5, Buffalo beat Syracuse 3-4 and Jersey City overpowered Richmond 10-3.

Rochester led 6-3 after six innings Sunday. In the seventh Toronto came up with four runs to tie the score, three of them on Ellis Burton's 23rd homer of the year. In the eighth, a double and two singles filled the bases to set the stage for Ken Hamlin, who lined a double to left which scored all three runners. Orlando Pena, the fifth Toronto pitcher was the winner.

DRIVES IN WINNER

Woody Smith's two - out single in the ninth inning drove in the winning run for Syracuse.

The Chiefs pulled off the season's first triple play in the ninth. With runners on first and second, Al Minchet hit a line drive over second base that appeared to be a sure base hit. Shortstop Ron Stillwell raced over the grab the liner, stepped on second and fired to first baseman Frank Lelo to complete the three - out - play - putout.

Jersey City's win was its third straight over Richmond but the Jerseys still finished in seventh spot in the league race.

The winner of tonight's Rochester - Toronto game faces Columbus in a best - of - seven semi - final playoff starting Tuesday night. Charleston and Buffalo are the opponents in the other best - of - seven semi-final.

Peewees Ousted By Petes

Peterborough ousted Belleville's OBA Peewee "A" team from the playdowns here Saturday by blanking the local youngsters 3-0 at the CNRA Park.

Peterborough won the series in two consecutive games.

The winners broke up a scoreless tie in the top of the seventh and final frame, scoring all their runs, to take the series.

The first six innings featured a tight pitching duel between Ford of the Petes and Jim Parks of Belleville. Wayne McTaggart took over pitching duties for Belleville midway through the seventh.

Ford gave up only one hit on the winners' mound while the Petes only managed two hits off the Bellevilleite pitchers.

Peterborough	000 000 3	3-3-1
Belleville	000 000 0	0-1-2

Boomer Wants Big Contract

MONTREAL (CP) — Bernie Geoffrion, hockey's 50-goal man of last season, heads for the bargaining table this week with a long-term contract in mind.

The 30-year-old right-winger's contract with Montreal Canadiens expired at the end of last year and he wants to renew it on a five-year basis. In an interview he gave no indication of how much money he wants.

Only two National Hockey League players have ever obtained five-year contracts. They are Montreal's Jean Beliveau and Bobby Hull of Chicago Black Hawks.

PITCHED IN MAJORS

SANTA ROSE N.M. (AP)—Jess Barnes, 68, former pitcher for New York Giants and Boston Braves died Saturday night. Hospital attendants said Barnes had a history of heart trouble.

Argos Whip Saskies

Eskimos Wallop Ottawa

BY THE CANADIAN PRESS

The rugged Edmonton Eskimos and the ragged Ottawa Rough Riders were both needed Saturday night to get the two their seventh Canadian Football League victories.

With Ottawa Rough Rider leading 26-22 late in the fourth quarter Saturday, Eskimos exploded for two touchdowns. They won 35-26 and sent the Riders to their second defeat of the season.

Argos grabbed a 30-7 first-half lead, then reeowned with Sam Etcheverry flourishing through a listless second half that left the shirt-sleeved Wednday crowd of 34,047 little to get excited about. Argonauts won 27-7.

The Rough Riders were killed by a one-man explosion. Halfback Johnny Bright culminated a series of passing plays from the Ottawa 38 by plunging over from the five-yard line at 10:19 of the final quarter.

Two minutes and 26 seconds later Bright was rambling down the field after bursting through centre at the Edmonton 29. He shook off two tackles at Perkins at the Riders' 20 and completed an Etcheverry pitchup for the winning touchdown.

The win gave Eskimos 16 points atop the Western Conference, four ahead of Winnipeg Blue Bombers and eight ahead of third-place Saskatchewan.

RIDERS IN FRONT

Ottawa stayed in a first-place tie with Hamilton Tiger-Cats in the Eastern Conference. Each has eight points, but the tabbies-in Tiger-Cats have played only four games to Ottawa's six. They can make up one of them tonight when they are host, after a week's rest, to Edmonton.

End Jim Letcavits worked in less sensational fashion than Bright, but he also added two touchdowns to the Edmonton cause, taking long passes from quarterback Don Getty for both of them before a record crowd of 19,321 at Ottawa's Lansdowne Park. Quarterback Jackie Parker, who worked as a halfback in the second quarter, while Getty steered the club, got the other touchdown on a kick-and-run convertu and a single on a field goal attempt.

For Ottawa, quarterback Russ Jackson proved what he has been saying all along: That he can pass. He did it twice for touchdowns — to halfbacks George Brancato and Dick Desmarais—and rookie halfback Ernnie White ran 13 yards for a third. Halfback Gary Schreiber converted the three touchdowns and booted a field goal. Gerry Nesbitt kicked two singles.

ROTE SHINES

The big difference between Argonauts and Sas ka tchewan was in the passing of Toronto quarterback Tobin Rote. He completed 16 of 25 pass attempts for 374 yards.

Cookie Gilchrist, Dick Shatto and Jim Rountree scored touchdowns for Toronto before the first half was over. Rote added another in the third quarter and rookie Dave Mann scored three singles, one in the first, one in the second and his last one just a minute to go in the game.

The Roughriders scored their only touchdown in the first quarter when end Jack Gotta took a 31-yard pass from rookie quarterback Dave Grosz. Reg White-house converted to give the Riders a 7-6 lead.

Rigney Signs With Angels

LOS ANGELES AP) — Bill Rigney, manager of Los Angeles Angels, was awarded a new contract Sunday night for the 1962 American Baseball League season.

General manager Fred Haney announced signing of the pact but did not disclose terms.

Baseball Line Scores

SUNDAY

American League

Cleveland	204 000 000 — 6 12 0	
New York	000 000 01x — 7 10 0	
Latman, Locke (4-4) (2) Funk (9) and Romano; Ford, Coates (11-5) (3) Arroyo (9) and Howard. HRs: Cle-Power (31); NY-Blanchard (30).		
Cleveland	100 010 010 — 3 7 2	
New York	201 102 20x — 9 13 0	
Perry (10-14) Allen (7) Dailey (8) and Thomas; Daley (11-5) and Howard. HRs: Cle—Francona (16) Held (19) Herman (21); NY—Maris (58) Howard (18).		
Detroit	000 201 112 — 7 10 1	
Boston	020 110 02x — 6 15 0	
Mossi (14-6) Koplits (3) Sparma (7) Mossitp (8) and Brown, Roarke (8); Conley (10-12) Fornieles (8) Farley (9) and Fagley. HRs: Det—Dethier (11); Colavito (41); Bos—Yastrzemski (9).		
Washington	000 000 002 — 2 5 0	
Baltimore	101 010 00x — 2 6 1	
McClain (8-17) Klippstein (7) and Carter; Hbbard (7-7) Williams (9) and Lau. HRs: Bal-Brandt (15) 2). Robinson (17).		
Chicago	021 000 000 — 3 5 1	
Los Angeles	100 100 20x — 4 9 0	
Bouyer (7-13) Lown (8) and Carreon; Spring (3-0) Morgan (8) and Averit. Sadowski (10). HRs: Chi — Smith (28) Landis (19) Aparicio (5); LA — Fregosi (22) Thurn (22) G. Thomas (12).		
Minnesota	000 001 000 — 1 6 0	
Kansas City	013 100 02x — 13 17 0	
Kralick (12 - 10) Dotter (3) Becquer (7) and Battey; Nelson (8-10) Wickersham (7) and Sullivan. HR: Minn — Killebrew (42).		
Minnesota	000 000 021 — 3 10 1	
Kansas City	000 000 000 — 0 5 1	
Mason (11-17) and Battey; Kemkal (3-4) Rakow (4) Krausse (5) and Tabor. 2nd game: Pappas (9-7) Kaat (7) and Pleis; Hrs: Minn—Killebrew (43) Battey (18).		

National League

Los Angeles	000 010 000 — 1 3 1	
San Fran	201 030 10x — 7 8 1	
Williams (12-11) Koufax (15) Golden (7) and Roseboro; Loes, Miller (11-4) (5) and Bailey. Hrs: LA—Fairly (8) SF—Mays (37) Cepeda (40).		
Phila.	100 000 760 — 14 12 1	
Chicago	000 150 000 — 6 15 0	
Roberts, Ferrarese (4-9) (5) Sullivan (7) and Dalrymple; Cardwell, Schultz (7-4) (7) Anderson (7) Elston (8) Brewer (9) and Barragan. S. Taylor (8). Hrs: Phs—Callison (9) Demeter (18).		
Pittsburgh	000 000 300 — 3 7 0	
Milwaukee	001 000 111 — 4 11 1	
Sisti(11-11) (5) Shantz (9) and Smith, Burgess (7); Spahn (19-12) and Torre. HRs: Mil—Spahn (4) Adcock (30).		

Soccer Results

Trenton edged Belleville Parsons Cleaners 3-2 yesterday to capture the Belleville Ontario City semi-final round six-goals to five.

This was a third game to break a tie. Trenton will now meet the RCAF in the cup finals.

Major League Leaders

American League

	AB	R	H	Pct.
Howard, NYork	391	94	142	.363
Cash, Detroit	414	104	171	.361
Mantle, NYork	483	128	157	.325
Pierall, Chicago	447	72	145	.324
Kaline, Detroit	539	107	171	.317

Batting—Howard, .363.

Runs—Mantle 128.

Hits—Howard 171.

Doubles — Kubek, New York, 36.

Triples—Wood, Detroit, 11.

Home runs—Maris, 58.

Stolen bases — Aparicio, Chicago, 47.

Pitching — Ford, New York, 22-4, .825.

Strikeouts—Ford, 196.

National League

	AB	R	H	Pct.
Clemente, Pitts.	538	95	190	.360
Pinson, Cincin.	562	97	193	.343
Aaron, Mil.	535	107	175	.327
Robinson, Cin.	501	110	164	.327
Boyer, St. Louis	534	95	169	.323

Runs — Mays, San Francisco, 116.

Runs batted in—Cepeda, San Francisco, 127.

Hits—Aaron, 193.

Doubles—Aaron 37.

Triples—Altman, Chicago 12.

Home runs—Cepeda, 40.

Stolen bases—Wills, Los Angeles, 31.

Pitches—Podres, Los Angeles, 18-5, .783.

Strikeouts—Koufax, Los Angeles, 229.

Hayward Ambulance Strikes Car

DETROIT (CP) — An ambulance carrying Canadian racing-boat driver Jim Hayward sideswiped a car Sunday on its way to hospital. A fireman and police officer suffered severe cuts and other injuries.

Hayward was pronounced dead on arrival at Main Receiving Hospital, but the minor collision was not believed to have contributed to his death. His boat had turned over during the Miles Cup Regatta.

A car driven by Mrs. Martin Murray, 31, of suburban St. Clair Shores stopped at an intersection and was struck first by a police motorcycle escorting the ambulance, then by the ambulance. The ambulance was completely around but continued to hospital without stopping.

Weekend Stars

BY THE ASSOCIATED PRESS

Pittsburgh Bob Purkey, Cincinnati Reds, held St. Louis Cardinals to two singles in a 6-3 National League victory Sunday. He walked two men, struck out four and batted in one run.

Batting: Dick Bowser, Kansas City Athletics, collected a triple, double and three singles and scored three times and batted in two runs in Kansas City's 13-0 victory over Minnesota Twins.

SWIMS IT AGAIN

DOVER (AP) — Brojan Dasi, 30, a Pakistani, waded ashore near here Saturday after swimming the English Channel for a record fifth time.

CERAMIC WALL & FLOOR TILE

Everlasting beauty at a very low cost. 31 exciting new colors. 1-day installation. Install ceramic tile yourself, and save 1/3. Or have our trained mechanics do it for you. Come and see us.

- TERRAZZO FLOORS
- COLORED CONCRETE FLOORS
- PLAIN CONCRETE FLOORS
- MARBLE FIREPLACES
- MARBLE COFFEE TABLES
- CERAMIC COFFEE TABLES

PIDUTTI-FABBRI LTD.

WO 8-7435 — 33 College St. W. — WO 2-0385

Ceramics Manufactured by Frontenac Floor and Wall Tile Ltd., Kingston, Ontario.

SHIRTS

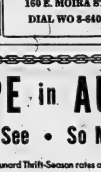

CITY CLEANERS

160 E. MOIRA ST.

DIAL WO 8-6407

EUROPE in AUTUMN

So Much to See • So Much to Save

SEE YOUR LOCAL AGENT — NO ONE CAN SERVE YOU BETTER.

- Cunard Thrift-Season rates are now in effect.
- And from Nov. 1 until Feb. 28, 1962, Cunard's new low round-trip Excursion Rates save you 25 per cent . . . with the same superb cuisine, service, and gracious living for which Cunard is famous.

PAY LATER IF YOU WISH

Fly Cunard Eagle to Bermuda, Nassau, London and in Europe.

Sailing from Montreal EVERY FRIDAY to HAVRE, SOUTHAMPTON OR GREENOCK, LIVERPOOL

Regular calls at COBH begin Dec. 9

CARINTHIA • IVERNIA • SAXONIA

Cor. Bay & Wellington Sts. Toronto, Ont. Tel: EMpire 3-3911

CUNARD

Getting There is Half the Fun!

DAVISON & DAVISON

31 BRIDGE ST. EAST WO 8-7458

NEW HELP FOR ASTHMA & BRONCHITIS FREE (ADVT.)

If you or any of your loved ones are troubled with asthma, hay fever, bronchitis, coughing, wheezing, tightness in chest, difficult breathing, sleeplessness, or are sick and tired of taking medicine caused by attacks of asthma or bronchitis, get the coupon below for a Free, \$1 package of NEW IMPROVED AERO-YARS today. YES! If the symptoms of asthma or bronchitis have kept you miserable, and you have tried thousands of medicines say it is one of the finest medicines for relief you've ever had, rush the coupon below to AERO-YARS, Dept. 1-A, Windsor, Ont., for a \$1 package. NEW IMPROVED AERO-YARS must work fast to help you in 3 ways: Satisfy free.

1. They loosen, loosen and remove thick, choking mucus or phlegm that clogs bronchial tubes and lungs. 2. They relieve the terrible gasping for breath and coughing so you can breathe easier, sleep and rest. 3. They combat, ease and relieve nervous strain. They are not habit forming. Get relief from symptoms, and prove, and save coupon today.

FREE \$1.00 NEW IMPROVED AERO-YARS FREE

AERO-YARS, Dept. 1-A, Windsor, Ont.

Without cost or obligation send me \$1.00 Aero-Tabs free. (Please print name and address.)

NAME .....

ADDRESS .....

CITY .....

MR. TWEEDY

by Ned Riddle

"You're forgetting to take the wax paper from between the hamburger patties again."

LION HUNTS MAN

OKLAHOMA CITY (AP)—A lion returned to its zoo pit Saturday and severely injured a zookeeper cleaning the animal area. Lyon Hudson, 18, a new employee at the Lincoln Park Zoo, was saved when a fellow workman fired a pistol three times at the lioness. Attendants said a cage door leading to the pit apparently had been left ajar.

How do I save?

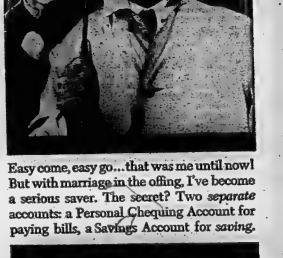

Easy come, easy go... that was me until now! But with marriage in the offing, I've become a serious saver. The secret? Two *separate* accounts: a Personal Chequing Account for paying bills, a Savings Account for *saving*.

...The "Royal" calls this its Two-Account Plan. And it has proved to me I *can* keep my hands off my savings, *can* give them a chance to grow. It's a life-saver for serious savers. Simple. Sensible. And it works! Try it.

THE ROYAL BANK OF CANADA

Belleville Branch — J. B. McArthur, Manager

Ontario Intelligencer SPORTS

Bobby Hayward Dies Wh en Boat Flips

Sport Slices . . .

RARE, MEDIUM, WELL-DONE

By GEO. H. CARVER, *Sports Editor*

"The face of a boy—and the heart of a lion!"

Canadian sport in general, and this town and London in particular united from the shocking impact of the death of Bobby Hayward, intrepid millionaired hydroplane driver who was killed instantly on the Detroit River over the weekend.

Rosy-cheeked Bobby died almost instantly from a broken neck when "Miss Supertest II" flipped completely over during a race.

The triple winner of the famous Harmsworth trophy was one of the finest sportsmen Canada has ever produced. This was exemplified on Sunday before the fatal accident when Hayward's best streak a hour. He immediately announced the fact to the judges and automatically disqualified himself.

Hayward was extremely popular with not only his associates of the Supertest Corporation but with everybody with whom he came in contact. He was modest almost to the point of shyness but had the courage and intestinal fortitude of a lion.

He was not given to boasting or bragging. He demanded the best from his boats—and got it. A daring driver he earned and owned the respect and esteem of his American counterparts. A sportsman to the core.

He raised listings with such well-known American drivers as Bill Muncey, Stead, Wild Bill Cantrell and Chuck Thompson, whom he defeated in the 1961 Harmsworth route at Picton last month.

Cantrell said a year ago that Hayward was listed around fifth or sixth position in driver ratings. "But the way he is going it will not be too long before he is up there with the best of any and all of them," said Wild Bill.

"You fellows should be proud of a guy like Hayward," Chuck Thompson told newsmen in the Harmsworth pits last Civic Holiday. "He is one of the best drivers in the game and a thorough sportsman, every inch of him," was his post-defeat comment.

Commodore Jay Sprague of the Prince Edward Yacht Club, was elected like the rest of us who know Bobby well after the numbing news reached home.

"I cannot believe it—it cannot be true," whitefaced Jay said. "How could such a thing happen to a guy like Bobby. He was one of the finest men I have ever known, not given to taking unnecessary and driving credit to all with whom he was associated in the hydroplane racing world. This has shocked me to my heels. It is a terrific catastrophe and a terrific blow to me and those connected with it. It seems very hard to believe."

Hayward was always "good copy" for newspaper men. He did not try to force his way into the news. He would answer any and all questions with the sunny smile that was one of his most endearing attributes.

Hayward's death will be a terrific shock to Col. Gordon Thompson, his son Jim Thompson, president of the Supertest Corporation and the members of the "Supertest" family.

It could mean the end of the Harmsworth era so far as the Thompsons and "the Miami Supertest" are concerned. They may retire the undefeated champion which is the only unlimited hydroplane in the world to win the coveted trophy three years in succession.

In any event it is doubtful if an American challenger will put in an appearance next year unless certain Harmsworth rules are changed.

In Ten Innings

Booth's Lose to Toronto

Booth TV's committed eight errors and let 12 runners strand in eight as the CNRA Park here Saturday while dropping a 10-inning 7-6 decision to Toronto Legion in OASA Midget "A" playdowns.

The second game of the series will be played in Toronto tonight at 8.00 p.m.

While the Belleville boys outhit the visitors by a wide 13-5 margin, they still had to come from behind with three runs in the bottom of the ninth inning to send the game into extra innings, tied 5-5.

A walk, MacMillan's single and St. Denis' double scored one run for Booth's in the ninth. A two out double by Denard chased the other two runs across for the 5-5 score.

In the top of the tenth, Toronto scored twice on an error, a base hit by Hinds, a walk, a stolen base and two passed balls. Belleville fought back in their half of the frame and had the bases loaded at one point but could not score.

Toronto built its early 2-0 lead before Belleville tied it in the seventh. A two-run homer by Greenburg in the eighth and open run in the ninth again put Booth's down 5-2 going into the bottom of the frame. They tied it once but couldn't pull the same trick again in the tenth.

Larry Mann pitched the win for the Legion nine. He gave up 10 hits, struck out 12 batters and walked four. His mates made just two errors.

Bobby Boyle's five-hitter went for naught on the Belleville mound. He nipped five on strikeouts while walking seven.

Norm Greenburg's home run was Toronto's only extra-base hit. Singles were hit by Jim MacDonald, Jim Ferin, Brian Gilbert and Austin Hinds.

Gary McMillan continued his hot hitting for Booth's, rapping a double and three singles. Pat Glancy and Jerry St. Denis each had a double and single with Rick Denard also doubling. Singles were shared by Cal Noonchower, Bobby Ethier and Pete Mitchell.

TORONTO	011 000 021 2—	7	5	0
BOOTH'S	000 100 103 0—5	13	8

Batteries: Mann and DeGasperis; Boyle and Glancy.

Umpires: Al-Kelleher (P) and Ted Hurst. Scorer: Frank Cris. Time: 2.00.

SETS RECORD

HALIFAX (CP) Gwen Hills of Halifax ran the 80 - yard dash in seven seconds to set a Canadian midget open and native record, Saturday in the Nova Scotia open track and field championships. The time is subject to approval by the Amateur Athletic Union of Canada.

Neck Broken In Crash

By JERRY GREEN

DETROIT (AP) — Bob Hayward, soft-spoken and cautious driver of powerboat racing from Renfrew, died of a broken neck Sunday after he gambled with his Miss Supertest II and sent the speeding boat into a roll on the Detroit River.

Hayward, champion of unlimited - class hydroplane racing who brought Canada the famed Harmsworth trophy the last three years, died instantly.

He had attempted to squeeze Supertest between two boats and into the lead on the first turn of the second heat of the Silver Cup Regatta.

The 52-year - old former chicken farmer was the first driver to be killed in 11 years in an unlimited hydroplane accident. He was pronounced dead after doctors failed to revive him at the pit area and he was taken to hospital.

WAS NATIONAL HERO

Hayward was a national hero because of his three Harmsworth triumphs. Miss Supertest III, the most recent last month at Picton. It was the first time a boat had won the gruelling three consecutive times.

In 1959 he was forced to sink his first Harmsworth, breaking 30 years of United States' domination of the trophy, on the same Detroit River course on which he was killed.

In 1956, the Union of International Motor Boating, governing body for power boating records, awarded Hayward the Sports Medal of Honor from Detroit, Michigan.

"If a hydroplane is driven too fast, it will take off," Hayward wrote before last month's Harmsworth. He promised his readers he would never drive his planes in the Harmsworth.

That's fast enough when you're steering a car, but not a boat, he said. "The faster you go on water the harder it is to steer."

DESCRIBE MISHAP

Witnesses at the first turn and 3½ area said Hayward's boat flipped when he tried to work her between Seattle's Century 21 and Detroit's M.S. 1, the leaders of the heat.

"I saw the whole thing," Sportsman pilot Jim Thompson of London, Ont., said. "Bob had just pushed her into the lead when he flipped completely over."

The remaining heats of the 45-mile race were cancelled.

Miss Bardahl of Seattle, driven by Ron Musson, was declared Silver Cup champion for winning the first qualifying heat. She first heat with an average speed of 108.099 m.p.h. Such Crust, driven by Fred Alter of Detroit, placed second, winning the second section with 98.984.

Century 21, the Gold Cup winner from Seattle driven by Bill Muncey, was third.

Ironically, Miss Supertest was disqualified in the first heat for striking a buoy. Hayward called attention of officials to this, thus disqualifying himself.

With great need of points to retain its reputation in the three-heat race, Hayward had tried to get a quick start in the second heat.

Hayward, considered by fellow drivers a "perfect gentleman", was competitive, started his speed career at 16 when he drove outboards on Ontario's Thames River. He switched to drag racing and hot-rods, but in May of 1957, joined the crew of Miss Supertest II and again became interested in boat racing.

Thompson asked Hayward whether he would like to take the big boat out for a test run and in July the driver who was to become world champion climbed into the cockpit for the first time.

"Once I drove her, I forgot all about racing anything else," Hayward said two years ago.

Later that year he took Supertest II to victory in the International Boundary Race at St. Clair, Mich., his first win in big-time powerboat racing.

BOB HAYWARD

Tennis Title for Emerson

FOREST HILLS, N.Y. (CP) Roy Emerson, who couldn't win a singles assignment with the Australian Davis Cup team, Saturday outrushed and outclassed Rod Laver, who was the man's half of the United States national Kenals championships.

Emerson, who has served steadily as a doubles player with Australia's Davis Cuppers, took the championship 7-5, 9-3, 6-2. His win extended Australia's monopoly of the U.S. men's title to six straight years.

Darlene Hard of Montebello, Calif., trounced her old nemesis, British Wightman Cupper, Ann Haydon, 6-3, 6-4 to win the women's singles. She had been playing only 3½ weeks after recovering from a long seige of bronchitis.

Emerson, with both the U.S. and Australian titles in his hip pocket, now is in a position to start dickering with professional tennis promoter Jack Kramer. Laver, who won at Wimbledon, has been negotiating with Kramer and is virtually certain to sign right after the Davis Cup challenge round.

Home Run Derby

BY THE ASSOCIATED PRESS

The following table shows how Roger Maris and Mickey Mantle of New York Yankee compare with the record home run pace of Babe Ruth in 1927:

Player	Homer	Games	Date
Maris	56	144	Sept. 9
Mantle	53	144	Sept. 9
Ruth	56	148	Sept. 22

be SECURE be INSURED WITH MERIT HOUSEHOLD INSURANCE

Douglas Scott

MERIT'S Household Insurance policy fully protects your home, contents and personal liability on one policy at one low premium.

Whether you own or rent, your MERIT HOUSEHOLD INSURANCE claims always receive prompt, personal attention from your local, company-trained MERIT representative.

FREE HOUSEHOLD INVENTORY BOOKLET

Write your local Merit man at the district office below for your copy of this Merit booklet that enables you to itemize and assess your household and personal possessions.

For all your Auto — Household — Personal Liability insurance needs, call or write . . .

MERIT INSURANCE COMPANY

Douglas Scott, Sales Representative
DISTRICT OFFICE:
218 Front St., Belleville — WO 8-8369

76 OFFICES FROM COAST TO COAST

Hill Wins Denver Open

DENVER (AP) — Hometown favorite Dave Hill shot a final round 69 Sunday to capture $3,500 first money in the 72-hole Denver open golf tournament with a 277 total — 21 under par.

Art Wall Jr., carded a 67 and Bob Goalby a 68 to share second and third money with 280. Each collected $1,983.

Doug Sanders, their leading money winner on the PGA tour, added $1,400 with his fourth place tied at 281. Ben Hogan had rounds of 66-74-68-67 for a 276 total.

Spahn Gets 19

Dodgers Lose, Reds Stretch Lead

By ROBERT MOORE
Associated Press Staff Writer

Cincinnati Reds haven't nailed down the National League pennant yet, but they have a mighty big foot in the door.

They increased their lead over the second - place Los Angeles Dodgers Sunday with a 2-0 victory over St. Louis Cardinals. The win gave the Reds a seven of their three - game series against the Cards.

The Dodgers didn't help themselves. They dropped a 7-1 decision to San Francisco Giants Sunday, the third straight game they lost to them.

The Giants' sweep of their three - game set against the Dodgers brought sweet revenge. Two years ago, the Giants appeared headed for the pennant. The Dodgers struck them down in the season's dying days and went on to win the title and the world series.

The third - place Milwaukee Braves kept their faint pennant hopes alive by edging Pittsburgh Pirates 4- 3 on Warren Spahn's 19th victory. The last-place Philadelphia Phillies exploded for 13 runs in two innings to conquer Chicago Cubs 15-4.

In Saturday games, the Giants defeated the Dodgers 5-4, the Phillies defeated the Cubs 6-2, the Braves edged the Pirates 4-3 in 12 innings and the Reds 4-3 victory over the Cardinals in 10 innings.

Bob Purkey tossed a two-hitter to win his 16th game of the season a 4-1 job Sunday against the Cardinals Sunday. He didn't allow a hit until the sixth inning when Julian Javier and Bill White singled. After the Cards got a run in the seventh inning, the Reds came back in the bottom of the frame on Wally Post's three - run homer to clinch things. Vada Pinson doubled and Frank Robinson singled and Post drove them in with his blast, the 18th home run of the year for Post.

Orlando Cepeda and Willie Mays homered for the power and Billy Loes and Stu Miller the pitching in the Giants' rout of the Dodgers. Cepeda got his 40th homer and Mays his 37th. Mays scored three times, the third the 1,000th run of his National League career.

Loes and Miller held the Dodgers to three hits. Miller was the winner after his rescue in 11-4. Stan Williams, who yielded three runs in the first three innings, took the 12th in a row 13 victories.

Spahn's decision over the Pirates was his 10th in succession and 19th of the fading campaign. He has lost 12. He chipped in with a home run, the first his power in the seventh inning, but it took Joe Adcock's two - out single in the ninth to decide the issue. Tom Sturdivant (5-2) was the loser.

The Phillies, behind 5-1 after six innings, erupted for seven runs in the seventh with Don Demeter smacking a bases loaded homer, his 18th. They added six more in the eighth for the climax one of their wildest scoring outbursts in a long time.

Crashes Into Crowd

Car Kills Eleven, Driver

MONZA, Italy (AP) — A shocked outcry for a limit or ban on automobile racing arose in Italy today after a blood-red Ferrari race car Sunday shot into a crowd of spectators, killing 11 and its world - famous driver, Count Wolfgang von Trips.

Twenty-five others were injured.

The handsome German, leading contender for the 1961 world drivers' championship was smashed to death beneath his car on the second lap of the Grand Prix of Italy.

The veering car rocketed through a guardrail at over 100 miles an hour and plowed into spectators jammed elbow to elbow.

Other racers continued to roar around the super - speed track for two hours past the crumpled dead, sprawled at the trackside and covered with newspapers. Meanwhile ambulances rushed the injured to hospitals.

The toll was as high as the accident in 1957 which claimed the Mille Miglia, long Italy's great and often blood - stained open road race.

In that accident, the Spanish Marquis de Portago's car plowed into a group of roadside spectators, killing de Portago, his United States co-driver and 10 others.

In the outcry which followed open road racing in Italy was banned and the Mille Miglia since has been whittled down to a speed-limit auto rally.

The same cries were being heard today against track racing. Newspapers throughout the country headlined it "stragei — a slaughter.

The Monza race and the world championship was won by Phil Hill of Santa Monica, Calif., in a Ferrari.

Hill did not know anyone had been killed in the accident. He knew Trips was dead, he turned white with shock and collapsed on a bench. Comrades led him away.

Stirling Moss of Britain, long one of von Trips's close rivals, was too stunned to speak when he learned the German was dead. He fled from the pits.

British driver Jimmy Clark, whose Lotus figured in the three-way crash that led to the tragedy, described the accident:

"Von Trips was leading close to the inside of the track. I was following him closely, keeping near the outside. At one point von Trips veered sideways so that my front wheel collided with his back wheel. It was the fatal moment.

"Von Trips's car spun twice and went into the guardrail along the inside of the track. Then it bounced back and one of the cars struck my car and bounced into the crowd on the outside."

A second Lotus, driven by Britain's Gerald Ashmore, tangled with the other two cars. Clark was thrown from his car, but escaped injury. Ashmore suffered injuries from which doctors said he would recover in about two weeks.

The sleep - banked Monza track has been regarded as one of the safest in the world—and one of the fastest. In five major races during the last three years there had never been a fatality. But it was a fine track for von Trips. He had been hurt here twice, in 1956 and 1958.

—The Sports Calendar—

SOFTBALL

Tonight—Commercial Playoffs: Doug's Food Service vs Trudeau Motors, CNRA Park, 6.15 p.m.

Tonight — OASA Midget "A" playdowns: Booth TV's at Toronto, Fairbanks Park, 8.15 p.m.

Tuesday — OASA Senior "B" Playdowns: Quinte vs McAF Flyers, Trenton Bay Shore Park, 6.15 p.m.

Tuesday — Commercial Finals: Lightfoot Construction vs Trudeau Motors or Doug's Food Service, CNRA Park, 6.15 p.m.

TRAP SHOOTING

Quinte Trap and Gun Club every Sunday at 10.30 a.m. and every Tuesday at 6.30 p.m.

HANDGUN SHOOTING

Handgun shooting every Wednesday evening at the Redmerville range, 6.30 p.m.

KARTING

Go-Karting for adults and children, every day at Shannonville Speedway

So far this year less than 12 tuna have been caught in Spanish waters off southern Nova Scotia.

Parkland.

SOCCER

Wednesday, Sept. 13 — OHA Eastern Senior League meeting, Belleville ANAF Hall at 8.00 p.m.

ARK RESUME MATCHES

YARMOUTH, N.S. (CP)—The International Tuna Cup match board of directors Saturday approved word from the Nova Scotia government the resumption of the match next year.

Directors said the match, cancelled in 1959 after no bluefin tuna were caught the year before, creates a "tremendous atmosphere" in international friendship.

The Sharp Trophy, awarded to the winners, was last won by Mexico in 1957. Since then it has been held by the Nova Scotia government in trust until such time as the match resumes.

Commercial League
SOFTBALL PLAY-OFFS
5th. GAME
DOUG'S FOOD SERVICE
vs.
TRUDEAU MOTORS
TONIGHT — 6.15 P.M.
C.N.R.A. PARK

THIS WHISKY KEEPS ITS FLAVOUR

GOLD STRIPE

Even melting ice cubes can't dilute the true taste of Adams Gold Stripe. It will keep its flavour to the very bottom of the glass —the mark of a great whisky.

THOMAS ADAMS DISTILLERS LTD.
Toronto, Ont.

GOLD STRIPE
CANADIAN RYE WHISKY

Yankees Smother Tribe

Maris Shy Five, Mickey Needs Eight

By ROBERT MOORE
Associated Press Staff Writer

Mickey Mantle picked up his 53rd home run Sunday in his bid to break Babe Ruth's 1927 record of 60 while he and his New York Yankee teammates were whipping Cleveland Indians 7-6 and 9-3.

The Yankees' Roger Maris, who has 56 homers, had to be content with two singles during the day. He belted a round-tripper Saturday.

Baseball commissioner Ford Frick has ruled a player must hit 61 home runs in 154 games if decisions to officially break Ruth's record, Maris and Mantle have 10 games remaining in which to turn the trick.

Mantle's blast came in the doubleheader, punctuated by fist fights and arguments that both involved Cleveland centre-fielder Jimmy Piersall.

The pair's victories and Detroit Tigers' 5-7 loss to Boston Red Sox gave the Yankees an 11½ - game lead over the second - place Tigers in the American League pennant race and reduced the magic number to eight. Any combination of eight New York victories or Detroit defeats will give the pennant to New York.

ORIOLES NIP SENATORS

Baltimore Orioles edged Washington Senators 3-2, Los Angeles Angels beat Chicago White Sox 4-3 and Kansas City Athletics and Minnesota Twins divided a doubleheader. The As took the opener 13-1 and lost the nightcap 7-0.

Maris' blast Saturday came as the Yankees edged the Indians 8-7. Johnny Blanchard and Elston Howard also homered for the Yanks. Woody Held and Willie Kirkland hit round-trippers for the Indians. Blanchard and Howard also homered Sunday.

In other Saturday engagements, the Tigers beat the Red Sox 3-1, the Twins defeated the Athletics 3-4, the Angels overpowered the White Sox 6-3 and the Senators belted the Orioles 8-2.

After Sunday's activity, Maris who settled for two singles, is four games ahead of Ruth's home run pace. Mantle is two games behind.

The Yankee performance extended their two - season chain of victories over Cleveland at Yankee Stadium to 16 games. It also gave New York a sweep of its 13 - game home stand. The Yankees open a 11 - game road trip Tuesday night in Chicago.

MAY BREAK RECORD

New York's three homers by Mantle, Howard and Blanchard brought its 219 the number the Yankees have hit this year and left them two shy of the record set by New York Giants of the National League in 1947 and tied by Cincinnati Reds of the National in 1938.

Boston used 15 hits to outscore Detroit. One blow was rookie Carl Yastrzemski's two-run - homer. Rocky Colavito smashed his 41st homer of the year for the Tigers, but this wasn't enough to keep Don Mossi from absorbing his sixth loss in 14 decisions. Gene Conley (10-12) got the victory.

The Angels and the White Sox each picked up three home runs and raised to 222 the number of homers hit in Los Angeles' Wrigley Field this season, a major league record. The old mark of 218 was set at Cincinnati in 1957. Al Smith, Jim Landis and Luis Aparicio homered for the White Sox and Ken Hunt and Lee and George Thomas for the Angels.

Baltimore's Chuck Estrada had a shutout until the ninth inning when Billy Klaus hit a two - run pinch single with two men out. Hoyt Wilhelm promptly relieved Estrada and got the final out and preserved the Oriole victory.

Kansas City got 17 hits, including a triple, double and three singles by Billy Hower, in its first game triumph over the Twins. Harmon Killebrew got his 42nd and 43rd home runs for Minnesota. Pedro Ramos tossed the shutout for the Twins in the second game.

RUSSIANS LOSE

MOSCOW (AP) — The Austrian national soccer team Sunday defeated the Soviet Union 3-0 before 80,000 disappointed Moscow fans.

Sid Abel Happy Over Wings

DETROIT (AP) — Outside Olympia Stadium it was a sunny and steamy 80 degrees. Inside, Gordie Howe, bronzed from the summer sun, glided around in his powerful and effortless manner on freshly frozen ice.

Hockey practice opened for Detroit Red Wings Saturday and it marked the start of Howe's 16th year in the National Hockey League.

Coach Sid Abel greeted his club with surprising confidence following a stong finish last season. The Wings, with Howe held to 23 goals — lowest in 12 years — finished third and earned a berth in the Stanley Cup semi-finals.

"We're positively stronger," Abel said. "I'm happy about going into this season. For the change, we're going to have a battle for a spot at most positions."

The through trades the Wings acquired veteran defenceman Bill Gadsby from the Rikks-Hawks for sobsequer. Gadsby came from New York Rangers, Litzenberger from Chicago.

Howe, 33 and turning grey around the temples, appeared in the peak of physical condition.

"Yes, I have set a goal for myself," he smiled. "It's to play 70 games. No, I never set one so exacting. It's not that I've got depressed I think."

The Wings open the 70-game schedule Oct. 12 with Toronto.

Bruins Open Camp At Niagara

NIAGARA FALLS, Ont. (CP) — General manager Lynn Patrick and new coach Phil Watson Sunday presided over weighing-in and medical examination of 33 prospective Boston Bruins for the National Hockey League training camp, opening today.

Twelve of the players were with Bruins at the end of last year's season, when the club ended up last. In addition to Watson, hired to replace Milt Schmidt, 21 new faces acquired through the draft, trades or farm system, are present.

An off - season trade with Montreal Canadiens gets the Bruins centre Cliff Pennington, Eastern Professional League trophy-sweeper, and right-winger Terry Gray in return for Stan Maxwell and Bill O'Ree.

Montreal Canadiens, the draft, by which Bruins lost Bronco Horvath, were Sault Ste. Marie defenceman Pat Stapleton and Matt Ravlich, New York Rangers centre Orland Kurtenbach and Chicago Black Hawks' Earl Balfour.

Rookies include Tom Williams and Randy Miller of the Kingston EPHL team.

Football Standings

Eastern Conference

	W	L	T	F	A	Pts.
Hamilton	4	0	0	109	73	8
Ottawa	3	1	0	172	106	6
Toronto	2	3	0	96	90	4
Montreal	0	5	0	71	171	0

Western Conference

	W	L	T	F	A	Pts.
Edmonton	1	0	0	23	10	2
Winnipeg	1	0	0	23	14	2
Sask.	1	2	0	12	28	2
Calgary	1	2	0	10	19	2
B.C.	0	2	0	9	17	0
	0	3	1	9	19	1

Saturday's Results
Edmonton 25 Ottawa 26
Calgary 35 B.C. 17

Sunday's Result
Saskatchewan 7 Toronto 27

Today's Game
Edmonton at Hamilton

Thursday's Game
B.C. at Winnipeg

Saturday's Results
ORFU Junior
Sarnia 15 Kitchener-Waterloo 8
ORFU Intermediate
Oakville 8 London 34
East York 37 Niagara Falls 0

Joyce Loses Committee-Room Battle

By GARRY ALEXANDER
Staff Writer

A motion, passed by the narrowest of margins, 3-2, at a special meeting yesterday afternoon, wiped out a Joyce Real Estate win in the Belleville Intermediate softball league finals and even a bitter argument for Cobourg "President and Convener" Bb Neill.

The argument started a week ago when Cobourg, claiming they did not know that the game was called for Tuesday night, did not come to Belleville for the third game of the finals series. Joyces had the series at that point 2-0.

The game was given to Joyces at that time by the league executive and Cobourg was ordered to pay Joyces' expenses for the forfeited game.

Neill refused to accept the decision or to pay the $50 expenses. He demanded a league meeting to settle the matter.

At the meeting yesterday were Neill and Cobourg manager Charlie Culahen, the man in charge of conditions. It had made the agreement to play the game here last Tuesday. Also with a Cobourg newspaper reporter, Layton Dodgel, manager Bill Howe, coach Jack Elliott and sponsor Jerry Joyce of Joyces; sponsor Bob Temple and manager Bill Old of the Belleville Bobcats, manager Don McAllister of the RCAF Flyers, league president Bill Hurst, league secretary - treasurer Cliff Belch, umpire-in-chief Harold Bawden and this reporter.

Neill, claiming that Culahen had no right to agree to play the game, despite the fact that he is the team manager, maintained yesterday that he did not know that the game had been scheduled.

Heated words flew from all directions throughout the meeting and after points from both sides of the arguments had been heard, the Joyce and Cobourg representatives were asked to leave the room.

At this point Bob Temple made a motion that the series be resumed with Joyces ahead two games to none and that the next game be played here in Belleville, with the Joyce club to set the date.

In other words, Joyces lost Tuesday night's forfeited game as well as expense money for lights, advertising, ticket-takers and umpires.

The motion was carried 3-1, with secretary Cliff Belch voting against it. Belch asked President Hurst to note that he would no longer make any arrangements or announcements for the league since the teams did no feel that they had to abide by them anyway.

Belch, considered by most as the only man who has guided the league and kept it running this season, also said after the meeting that he would not be back for another term. Hurst likewise.

The Joyce representatives were unwilling to accept the decision. Coach Jack Elliot, connected with softball in this district for many years, announced after the meeting that he was washing his hands of the whole affair and was resigning. Manager Bill Shaw was seriously considering doing the same thing.

It was also thought that the series would be played since the necessary four for a quorum did not vote. Fiction was not forthcoming.

President Hurst agreed at the meeting to call a special meeting for tonight.

He called the Cobourg club's letter to the city and they also said they would not be here for a meeting and as far as Joyces were concerned, the matter was settled.

Hurst then said that the decision from the meeting would stand, that the series is with Joyces for Joyces and that the next two games would be played here Thursday night and back in Cobourg Saturday night.

It was not known whether the Joyce club would go ahead under these conditions or not. The representatives of that team, along with several others connected with the league, felt that Joyces should at least get their forfeited game, if not the money to cover expenses.

The next development in anyone's guess, unless Cobourg demands that they be given the entire series, and talks it away into just that.

Interlock Could Hurt Grey Cup

MONTREAL (CP) — G. Sydney Halter, Canadian Football League commissioner from Winnipeg, says interlocking football games could have a harmful effect on the Grey Cup game if not kept in check.

Halter talked enthusiastically about the plan during the week and about the CFL's partial interlocking schedule in effect for the first time this season. But he had his reservations.

"The natural progression in an interlocking program, Halter said, "would be a full - scale schedule with each club would have eight home games and a different team each time. But this isn't as simple as it sounds.

"It could spell trouble and hurt our one Grey Cup show.

"Besides, many of our players are parts or full - time jobs during the season. It might be difficult for some of them to break off early to participate in a full interlocking schedule.

"In arranging the partial interlocking schedule, the points I counsel, the league agreed that this should be an early - season arrangement, leaving the respective groups free to battle in their own areas after mid-September."

Halter said he is not in favor of a two - game Grey Cup series but it could come. "Several clubs are talking about it," he said.

Flyers Drop 3-1 Decision To Toronto

The RCAF Flyers dropped a 3-1 decision to Toronto Orenstanders' in Toronto Saturday night in the first game of their OASA Senior "B" playdown series.

The second game will be played at Trenton Bay Shore Park Tuesday night at 8:30.

Bob Butterfield hurled six-hit ball for the Flyers but got himself in trouble with nine walks in Saturday's game. Ken Kirkbeam was expected to pitch tomorrow night's game for the RCAF.

OUR AUTO INSURANCE FEATURES....

- Low competitive rates
- Personal Service
- Annual or six-month policies
- Full-time claims service
- Budget Payments
- Strong, reliable companies
- Experienced staff

Our firm has an auto insurance market which we feel is unsurpassed anywhere. Before buying or renewing your insurance, contact our office for rates, information and advice.

LORNE McDOUGALL Insurance Agencies Ltd.
180 Front St. — Belleville
Dial WO 8-4713
"Eastern Ontario's Largest Insurance Agency"

Fifty-Seven Leafs at Peterboro

PETERBOROUGH (CP)— Fifty-seven candidates for Toronto Maple Leafs arrived Sunday for the National Hockey League team's training camp.

Coach Punch Imlach put the players through stiff calisthenics, followed by two hours of skating in the afternoon and evening skating session.

The players will drill in shifts twice daily until Friday, when they play Boston Bruins in an exhibition game at Niagara Falls, Ont. The teams return here Saturday night for another game.

Toronto's camp includes former Leafs, members of Rochester Americans of the American League, college players and a few former juniors from Toronto St. Michael's and other teams.

INDUSTRIALIST DIES

LEVERKUSEN, West Germany (Reuters)—Ulrich Haberland, 59-year-old chairman of the board of Bayer Farben Fabriken Bayer here, one of West Germany's largest chemical concerns, died Sunday at his home in the nearby Eifel Mountains.

Fights Spectators Stay Away Says Piersall

NEW YORK (AP — Jimmy Piersall has warned baseball spectators not to intrude his one-on-field territory intent on doing him bodily harm.

"I'm saying it anybody that comes at me," the fiery Cleveland Indian outfielder said Sunday, "I won't ask any question. The next guy may have a knife with him."

Piersall gave his warning between games of a doubleheader between the Indians and New York Yankees at Yankee Stadium Sunday after two young spectators had rushed on to the field and attacked him.

Piersall felled one of them with a punch and kicked the other in the seat of the pants before his teammates and police subdued the pair.

The culprits gave their names as James McInerney Jr., 18, of Bayport, N.Y., and Robert Mendez, 17, of Roslyn Heights, N.Y. They were charged with disorderly conduct.

"They came at me like madmen, hurling insults," Piersall said. "I could see fire in their eyes. One of them yelled, 'we'll get you, you nut,' and cocked his right hand to hit me.

LETS HIM HAVE IT

"I didn't wait to hear any more. I got in the first punch. I'd get the first guy with a left hook and he went down. I hit the other with a right but the punch landed a little high and he stayed up. He tried to get away but I connected with a kick in his rear before the cops grabbed him."

Piersall said he had no regrets over the incident, which occurred before 67,854 stadium fans and a television audience.

"I'm glad I did it. My dad (who died last week) would have been proud of me. You've got to prove to those hoodlos the field belongs to the players."

Piersall was in a similar situation in Cleveland two weeks ago. A fan who charged at him was dispatched with a boot in the pants.

The entire Cleveland club ran onto the field Sunday and two Yankees—coach Frank Crosetti and Mickey Mantle — rushed out to see what was happening.

Piersall has one source of satisfaction.

"First fight I ever won," he said, "I've had 117 fights and this is my first victory."

Wins Manitoba Golf Title

WINNIPEG (CP) — Wilf Homenuik, assistant professional at Winnipeg's Glendale Club, won the Manitoba open golf championship Saturday with a 54 - hole total of 221. His brother, amateur Ted Homenuik was second with a 226.

The winner collected $1,800, Ted was presented with a trophy and a shotgun.

Wilf played the final 18 holes in one - over - par 72, the best in one - over - par 72, the best score of the day. Ted fired a 73 Saturday.

Three players were tied for third with 228, They were Stan Schmidt of Fort William, opening Balsilk of Fort William, second round leader when he had a 67, Gord Lenton of Winnipeg and Alvin Thompson of Toronto.

Lenton, second low professional after 36 holes, failed to get in the final round while Balsilk and Thompson had final rounds of 74.

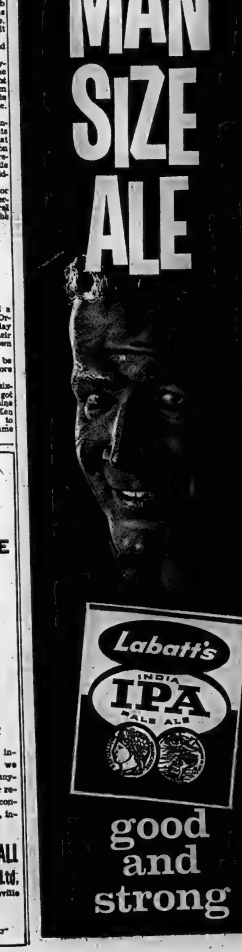

BOAC
17-DAY
EXCURSION
FARES
SAVE YOU $128 BY JET ACROSS THE ATLANTIC
Compare the fares listed below and save $128 on a round-trip trans-Atlantic ticket by taking advantage of BOAC's low 17-day Excursion fares. You fly Economy by giant Bois-Lyons 707 jet, but, if you wish, you may fly by smooth, turbo jet-powered Britannia or even Super Stratocruiser. In all flights BOAC's high standard of service remains supreme in the skies. See your Travel Agent or any BOAC or TCA Ticket Office.

A SELECTION OF BOAC 17-DAY EXCURSION ROUND-TRIP FARES

FROM TORONTO TO	ECONOMY JET FARE	ECONOMY SURFACE FARE
LONDON	$437.20	$369.00
PARIS	538.80	408.60
FRANKFURT	572.80	444.80
MILAN	596.20	468.00

ALL OVER THE WORLD
B·O·A·C
TAKES GOOD CARE OF YOU
BRITISH OVERSEAS AIRWAYS CORPORATION
In association with TCA
OFFICES IN: MONTREAL • OTTAWA • TORONTO • HAMILTON • VANCOUVER

DAVISON and DAVISON
"Your Travel Agent will be Glad to Arrange Your Accommodations"
21 BRIDGE ST. EAST — DIAL WO 8-7488

TRAVEL IS OUR BUSINESS
FOR
RAIL - AIR - STEAMSHIP - CRUISES - TOURS
CONTACT
CANADIAN NATIONAL TICKET OFFICE
138 FRONT ST. BELLEVILLE — DIAL WO 8-4400

Over 93% owned in Canada!
CANADIAN OIL
COMPANIES LIMITED
MAKERS OF
WHITE ROSE
GASOLINES • MOTOR OILS

Two Straight

Kenmors Oust Petes

By PETER CARVER

The Belleville Kenmors, combining great defensive ball and timely hitting, have started their march to the OBA Junior Major "A" championship by eliminating the Peterborough juniors two games to nine. The defending champions scored a decisive 6-1 victory over the Litlock City crew yesterday afternoon at the Fairgrounds.

Peterborough sports one of junior ball's better pitchers in southpaw Bob Gatfield, but he was no problem as the Kenmors combed him for 24 hits in the two game series.

The Kingston juniors, after knocking Cornwall out of the playdowns, will supply the Kenmors' next opposition. The first game of that best-of-three series will probably be played next weekend in Belleville.

Don Masters had the Petersating out of his hand throughout most of the game as his breaking pitches were lively.

He scattered a half dozen hits over the nine-inning distance, whiffed seven and walking five. Masters aided his own cause by driving in a run with a single.

Gatfield, the Peterborough workhorse, was touched for nine safeties, two going for extra bases. He set down nine on third strikes while issuing but one base on balls.

Gary Goyer's ballet home run into right centre field gave the winners a first inning one run lead. Peterborough momentarily tied the game in the top half of the second when Terry Mahoney singled, advanced on a passed ball and came home on Byrne's hit.

The Kenmors came back in their half of the inning when Hunter singled, went to third on a wild pitch and scored on Patrick Asselstine's sacrifice fly.

A big Peterborough error, two stolen bases, and back-to-back singles by Moxon and Masters plated two more Kenmor markers in the fourth. Guy Follwell got on base in the seventh by a fielder's choice, took second on an error and scored on Goyer's single.

Weston singled in the eighth stole second and scored on a passed ball to finish the Kenmors' scoring.

Gary Goyer was the big man for the winners. He belted a home run and two singles and played a good game in the field. Rickey Locke connected for a triple while Soden, Weston, Hunter, Masters, Forsythe and Moxon each chipped in with a single.

Kerry Mahoney collected a pair of singles for the losers while DeNoble, Gatfield, Byrne and McCarthy had single.

The team:

Petes—Driscoll 2b, Shrubb ss, DeNoble c, Hill 1b, Mahoney 3b, Meagher cf, Gatfield p, Byrne lf, McCarthy lf, Conners p,h. 9th.

Kenmors— Locke cf, Follwell lf, Hunter rf, Goyer 2b, Forsythe ss, Moxon 1b, Clapp cf, Soden rf, Weston 1b, Asselstine 3b, Mavety c, Masters p.

Peterborough 010 000 000—1 6 3
Kenmors 200 300 11x—6 9 0

Masters and Mavety; Gatfield and DeNoble.

Umpires: Al Kelleher (P); Austin Watkin, Tokn Hulme.

The Tracks

TORONTO (CP)—The famous black and yellow silks of the Seagram Stable were carried to their first major victory in more than a year when Castleberry stunned a crowd of 16,332 by winning the $11,625 Horonerter Stakes at Old Woodbine Saturday.

Castleberry, ridden by Sam McComb, defeated the heavily favored Hidden Treasure by 1½ lengths and paid $81.40 to win. Windy Ship was third.

Although E. P. Fowde Seagram's modest stable has been having a successful season in minor races, the $11,625 Horonerter stakes victory since Strong Boy won a division of the Seagram Stakes at Old Woodbine on Labor Day, 1960.

Saturday it an unreliable five-year-old gelding which has displayed only occasional flashes of brilliance in the past. This 1¼-mile race was his 14th start of the season and his third win of the year. His time of 1:51 for the nine furlongs was only four-fifths of a second slower than the track record set by Canadian Champion in 1957.

The daily double of Seducteur and Sherone, winners of the first race, paid $177.60.

The mutuel handle was $718,-

YONKERS, N.Y. (AP) — Ten standout four - year - old trotters who have proven themselves during the seven weeks of competition in the $112,500 Harness Tracks of America stakes, will compete in the $50,000 HTA final for the North American championship at Yonkers Raceway Sept. 14.

Invitations for the mile event were based on points scored in several races. The horses invited are Elsies Rodney, Classic Duke, White Foot Joe, Fanny Man, Joyce's Demon, Mike Hanover, Lumber Dan, Lucky Demon, Carlene Hanover and Floral Girl.

GROUP MARCHES

LONDON (Reuters) — Some 2,000 supporters of Britain's Campaign for Nuclear Disarmament marched through the streets of London on Sunday night in a torchlight procession chanting "No war over Berlin."

Beavers Running Around By Thousands in Northern Ont., Once Nearly Extinct

SAULT STE. MARIE, Ont. (CP)—In the height of the fur-trapping days fears were expressed that the beaver, Canada's national emblem, might be threatened with extinction.

Now they're running around by the thousands in Northern Ontario and trappers apparently have not working very hard to harvest them.

The reason, says Charlie Cook, department of lands and forests conservation officer here, has more to do with laziness than declining fur prices.

As an illustration he points to the experience of two Indian trappers and their families whom the department transferred last year from Moosonee on James Bay to Michipicoten Island in Lake Superior.

The island, nine miles offshore and about 100 miles northwest of here, has long been noted as a beaver haven and the department didn't want to see a population explosion.

HEALTHY INCOME

In 100 trapping days spread from Oct. 15 to March 31, the Indian pair trapped 1,178 beaver that netted them $14,000 at the May sales of the Ontario Trappers Association at North Bay. Prices ranged from $3 for baby beaver to $18 for prime pelts.

A white trapper working independently on the island got 122 beaver during the season and agreed with the Indians that despite trapping pressure, there was no indication of a serious decline in the beaver population. The animals appeared to be as plentiful in the spring as they had been in the fall.

Cook was asked why, if two trappers can earn $14,000 in a season, there aren't more professional trappers. "Laziness, just laziness," he said.

In the Algoma district, he said, some trappers have gone into the business on a big scale and are using snow ishoggans and aircraft to check their lines.

FREEZE COMFORT

"These resourceful few are willing to trap for the season's 168 days, while the majority get out only when the going is good and prefer to stay at home during winter snows."

Enough families have been registered in the district to take 7,836 beaver in last year's trap. The last available report showed only 2,224 were trapped and declared for sale.

These figures indicate only a small percentage of the available beaver population is being harvested by trappers, Cook says.

The department considers the Michipicoten Island experiment such a success that four trappers will be landed there this fall to begin the 1962-63 season's harvest.

To get a clearer picture of the state of the beaver, the department is planning an aerial survey of a type which has paid off for trappers in the past in other districts.

Sport Snapshots

By JACK SULLIVAN
Canadian Press Sports Editor

A partial East-West interlocking schedule along the lines of the Canadian Football League may be in line for professional soccer in 1962.

"We have a meeting lined up with parties interested in forming pro clubs in the West after our playoffs next month," says Harold Ballard of Toronto, president of the four-team Eastern Canada League. "We're ready to go as soon as the mechanics are set up and there's a real good possibility that Western teams will come in."

Ballard, who has made two swings through the west in the last few months, reported in an interview that Vancouver, Edmonton and Winnipeg officials are "more than interested" and Regina and Calgary are "interested." The nub of the deal is somebody to take a hold of this thing."

COSTS ARE HIGH

"If four teams are formed in the west the logical solution is an interlocking schedule operation, exactly as they now do. I would have Eastern and Western divisions and an East-West playoff.

"We are being realistic about this. It will be a solid cost each team in the neighborhood of $100,000 to get into this properly so it would be foolish for any one to think they can do it for less money. Equipment is a minimum expense, possibly $30 to $50 a man, but a franchise in the league alone costs $25,000."

Ballard said "there is no point in anyone kidding themselves they can get playing personnel for less."

"Fans want the best and, just like football, imports are needed. This was proven in the Eastern league this year when our two teams in Toronto and one each in Hamilton and Montreal went to the British Isles and Europe for players. Western teams would have to do this and there's a lot of talent available in Britain."

EARLIER IN SEASON

He said soccer officials in Britain are enthusiastic about playing earlier in the season to play during the summer. "We have received wonderful cooperation and interest in the British Isles because they want the best players for the game anywhere in the world."

Ballard said the 1962 season would start on the first week of May and finish at the end of July.

"This year we opened in June and our playoffs will run into early August. Our players and flight players have returned to their teams in Europe, but with an early start and finish we'll be able to retain them throughout our season."

Another reason for the proposed change, according to Ballard terms "the almighty buck."

"This year, we are bucking baseball, football and other sports that run well into the autumn. Our teams this year won't lose money but it may, next year, if we run a month when football gets into full stride and people start talking about hockey and the World Series.

"In 1962, we won't have to worry about these other sports."

Jockey Gomez

Narrowly Misses Death

MONTREAL (CP) — Top-flight jockey Avelino Gomez barely escaped with his life Saturday night when a spectacular four - horse spill marred the second half of the Quebec Stakes at Blue Bonnets.

The Cuban rider managed to roll off the track as six horses thundered by. Examination at the track hospital disclosed Gomez suffered a badly - bruised left thigh and leg.

Gomez leaped to his feet on the infield and in full view of 10,409 spectators began flailing away with his fists at jockey Al Ooy, knocking Ooy down and pummelling him before they were pulled apart.

Gomez's mount, Oil Can, stumbled directly in the club house turn and threw the jockey. Oil Can apparently clipped the heels of Coy's mount, Fair Juror.

The crowd gasped as Amber Morn missed Gomez but stumbled over Oil Can. Ally's Pride went down after hitting Oil Can and Gomez and rider Don Dade also was thrown. Pitin stumbled over one of the fallen horses and suffered appendix. Bobby Griffiths.

Gomez appeared seriously hurt after he rolled from mid-track to the infield but when Coy came stumbling up to Gomez on the infield, he leaped up and the fight began.

Fair Juror, finished second to 28-to-1 shot Ben Ali.

Track steward John O'Keefe said a decision on the incident will be made today.

Weekend Flights

By THE ASSOCIATED PRESS

Portland, Ore.—Denny Moyer, 155½, Portland, outpointed Ocko Nunez, 158½, New York, 10.

THEATRE FEATURE TIMES

AT THE BELLE — Walt Disney presents Fred MacMurray, Hayley Mills in "The Parent Trap", Eddie Hodges, Joanna Barnes, Charles Ruggles, Leo G. Carroll, Ed Prentiss, 1:25-4:26-7:26-9:30.

AT THE PARK — All Technicolor Super CinemaScope Hit Film! Alan Ladd Delores Michaels, Don Murray, Dan O'Herlihy in "One Foot In Hell", Melvin Morrow, Tyra Moreland, 2:35, Two complete shows at 7:30 p.m.

AT THE BELLEVILLE DRIVE-IN — Double Hayley, Glenn Ford — Small Cars, Big Laughs — "The Parent Trap" and "It Started With A Kiss", Starts at dusk. Winner Take-Away Dish Night. Concession Restaurant. "The Apartment", Jack Lemmon, Shirley MacLaine.

AT THE QUINTE DRIVE-IN —Double Hayley, Glenn Ford —Small Cars, Big Laughs — "The Parent Trap" and "It Started With A Kiss", Starts at dusk. Winner Take-Away Dish Night. Concession Restaurant. "The Apartment", Jack Lemmon, Shirley MacLaine.

AT THE PARK — End of the Line for Gunfighter Barry Coe, cold-blooded killer in "One Foot In Hell", gets his just deserts in the Twentieth Century-Fox CinemaScope, De-Luxe Color release, opening tonight at the air-conditioned Park Theatre. On the same program in Technicolor and CinemaScope "Let's Make Love", with Marilyn Monroe and Yves Montand. One complete show starts at 7:30 p.m.

AT THE BELLE — Unusual Bridesmaids — Hayley Mills plays identical daughters who are bridesmaids at their parents second wedding in Walt Disney's Technicolor romantic comedy "The Parent Trap". Picture now playing extended joy-filled engagement at the Belle Theatre stars Maureen O'Hara, Brian Keith, Mike Mills and co-stars Joanna Barnes.

AT THE BELLEVILLE DRIVE-IN — When the phoney, self-righteous Elmer Gantry stages a raid on a small town's bordello, he encounters an old friend, played by Shirley Jones, Artist Al Hirashfeld here depicts the scene from "Elmer Gantry". The picture will open tonight at the Belleville Drive-in Theatre through United Artists release. It is in Eastmancolor. Second feature attraction is "The Apartment" starring Jack Lemmon, Shirley MacLaine Fred MacMurray. This is a Billy Wilder production.

ALL TECHNICOLOR & CINEMASCOPE SHOW

SECOND FEATURE

TONIGHT
One Complete Show 7.30
"ONE FOOT IN HELL"—7.40
Refreshingly COOL
"LET'S MAKE LOVE"—9.25

BELLEVILLE DRIVE-IN
For Information phone Days: WO 8-7888; Nights: WO 2-6575
NOW PLAYING— REGULAR PRICES ADULT ENTERTAINMENT
GUNNER! ELMER GANTRY WANTS YOU!

Movie-wise . . .
there has never been anything like
"THE APARTMENT"
JACK LEMMON
SHIRLEY MacLAINE
FRED MacMURRAY
"or otherwise-wise!"

QUINTE DRIVE-IN
ST. DAVIDS
SHOW STARTS AT DUSK
...THEATRE...
—NOW SHOWING

IT'S A JOY-RIDE ALL THE WAY!
METRO-GOLDWYN-MAYER Presents AN ARCOLA PRODUCTION Starring
Glenn Ford
Debbie Reynolds in
IT STARTED WITH A KISS
GUSTAVO ROJO · EVA GABOR · FRED CLARK in CinemaScope and METROCOLOR
ADULT ENTERTAINMENT

TV—Radio Column

Pretty Girls Guaranteed To Woo Men From Games

By CYNTHIA LOWRY

NEW YORK (AP)—It's a wonder some smart TV packager doesn't come up with the idea of a weekly—instead of yearly—Miss America or Miss Universe contest. Each time one turns up on the TV screen, it runs away with audience ratings.

A beauty contest really has everything, and those requirements of talent and poise are just incidental to the swimsuit parade. First, of course, there are pretty girls and if there's anything guaranteed to woo the male from westerns and baseball games it is his reluctantly-professed responsibility as a dedicated girl-watcher.

There's also the audience identification with the judges. Every member of that vast TV audience watching the selection of North Carolina's Maria Fletcher as Miss America on Saturday night had his (or her) favorite.

Dick Powell, host of his own new anthology series which debuts on NBC Sept. 28, is engaged in a losing battle with network publicists. Originally, the premiere of the series would start with a suspense called Who Killed Julie Greer? Ten stars, including Mickey Rooney, Lloyd Bridges, Ronald Reagan and Ralph Bellamy, will make brief appearances.

Later, Powell became so enthusiastic about the acting of Milton Berle—playing a legerdemain artist in a drama called Bloodbat, that he wanted to substitute it for the premiere show.

But the NBC drum - beaters are appalled: they've made arrangements long in advance to have pictures of the Julie Greer cast appear on various fan magazine covers and sent out reams of stories and items, all of which would get them in big trouble with editors.

Big Parade of Hits

For BEST CHOICE For Fine Entertainment ALWAYS!

Walt Disney's Happy Summertime Hit!

See it TODAY Smoke in Logee. ONLY 35c

BELLE WO 8-7888

Having a Party?
Make It a PIZZA PARTY!
TOBE'S OFFER FREE DELIVERY
ON ORDERS AT 3.00 OR MORE
TOBE'S Original Pizza
WO 2-1131

CJBQ Program Highlights

MONDAY

3.30—Early Date. (Al Hall with Music in a Modern Manner).
6.00—News and Weather.

EVENING RHAPSODY ON CJBQ RADIO

TONIGHT AT 7.30

Tales of Hoffman — Detroit Sym. Orch.
The Soldiers' Chorus from Faust — Roger Wagner and Hollywood Bowl Sym. Orch.
The Lamp Is Low and Garden of Love —The National Label.
Porgy and Bess — from Samuel Goldwin's motion picture production.
Voices of Spring — Strauss — Hollywood Bowl Sym. Orch.
Wildman's Swedish Rhapsody —Leonard Pennariao, pianist.
Liza and This Love of Mine— Strings of Pittsburgh Sym. Orch.
The Touch of Your Hand and The Song of Love — Gordon MacRae.
The Band of the Royal Marines—Hungarian March.

TUESDAY

8.10—Sports. (Jack Devine Reports on News of the Sport World).
10.15—Around the Bay. Daily Events in the Quinte District.
12.15—News Roundup.
2.15—Country Junction. (Music —Country Style with the best of the recording stars).
7.30—Evening Rhapsody. (Favorite Music for Quiet Evening Listening).

NETWORK PROGRAMS

MONDAY

8.45—CBL, Candid Camera
8.55—CBC, Bob Goldham
9.00—CBC, Tony Proudfoot
9.00—CBL, Choice
7.00—CBC, How I Ask You
10.00—CBC, Front Page Challenge
10.30—CBL, Post Office Story
10.30—CBL, Points East
10.30—CBC, Tradeville
11.00—CBL, Ballet Theatre
11.15—CBC, Don Messer's Jubilee
12.05—CBL, Country Hoedown
12.05—CBC, Don Harron
Early Early Show
1.00—CBC, Sign Off

Smoke in Logee. ONLY 35c

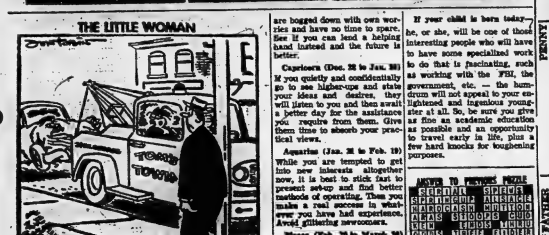

Astrological Forecast

By CARROLL RICHTER
Tuesday, September 12, 1961

General Tendencies: This is one of those days when you are apt to have considerable difficulty in getting almost anyone to do what you want them to. Although willing, they seem to lag and if something must be put into effect by you today, it's best that you do it yourself or you can be very disappointed. Avoid relying on new venture.

Aries (March 21 to April 19) — Don't risk any arguments with associates or friends today or you turn them into bitter enemies. Carry through with promises, instead, work diligently. If it is necessary to bring up any special points, do so with a smile on your face.

Taurus (April 20 to May 20) — If your work too quickly today, you can certainly make many mistakes and cause damage which could otherwise have been avoided. Go over your work carefully instead and consider all details and angles involved. Strive for precision.

Gemini (May 21 to June 21) — This is one of those days when aspects are favorable for whatever you want to do in business or personal life, but there will be annoying delays and problems to test you along the way. Take them in your stride and carry through well.

Moon Children (June 22 to July 21) — Family may be just as pressed for time and full of worry as you are today, so keep this in mind and instead of being critical, be understanding and carry through with own affairs like a stole, then all will be well all around. Grow.

Leo (July 22 to Aug. 21) — If you hurry or act thoughtlessly, you will certainly get into quite a pickle, whether in business or personal affairs. So, be sure you think and plan well before you take any action or say anything. Don't let complaints bother you, either.

Virgo (Aug. 22 to Sept. 23) — You are apt to commit yourself far beyond your means today if you are not careful of any expenditures. Don't let the glitter of unnecessary baubles blind you to what is practical and in good taste. In fact, work and forget about shopping.

Libra (Sept. 24 to Oct. 23) — While you may get limited to a great extent, if you sit down and organize your work wisely, this can still be a day for real accomplishment. P.M. be charming, generous with flowers, like.

Scorpio (Oct. 24 to Nov. 21) — Here is one of those odd days when you feel quite down and out, but if you go out of your way to help others, you will soon get out of the doldrums. You may be amazed at all the fine opportunities about you too. Grow.

Sagittarius (Nov. 22 to Dec. 21) — Don't look to friends for that usual ready assistance and co-operation today, since they are bogged down with own worries and have no time to spare. See if you can lend a helping hand instead and the future is better.

Capricorn (Dec. 22 to Jan. 20) — If you quietly and confidentially go to a higher-ups and state your ideas and desires, they will listen to you and lend swift a better day for the assistance you require from them. Give them time to absorb your practical views.

Aquarius (Jan. 21 to Feb. 19) — While you are tempted to get into new interests altogether now, it is best to stick fast to present set-up and find better methods of operating. Then you make a real success in whatever you have had experience. Avoid glittering newcomers.

Pisces (Feb. 20 to March 20) — You are not thinking very clearly now and may mistake the good for the bad, so be sure you stick to tried and true friends and methods of operating. Keep an eye on the books, too. P.M. you can have fun if you are not selfish.

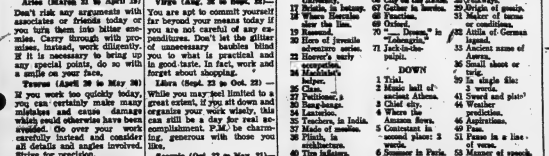

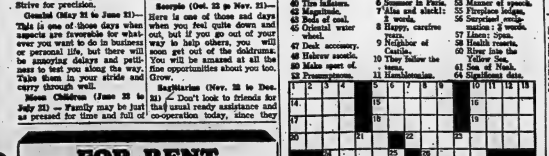

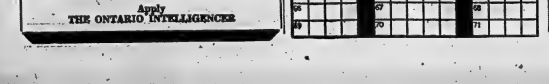

Daily Crossword Puzzle

ACROSS

1 ... of the Unknown Soldier.
5 Tyrone's pen.
10 Leading streetcar.
14 Site of a large Pacific fleet.
15 King Arthur's sister.
16 ... Sense of Empire Week.
17 Infantry battalion.
18 Adjutants, for instance.
19 Where Socrates met the Ilia.
20 Howard, Ellen of juvenile adventure series.
22 Hoover's early nickname.
24 Machinist's helper.
25 Clan.
26 Without, a la Browning.
30 Bang-bangs.
31 Locksides.
35 Teachers in India.
37 Made of mesh.
38 Plinth, in architecture.
39 Pitch, in music.
42 Magnitude.
43 Beds of peat.
45 Potential water wheel.
47 Desk accessory.
48 Hebrew scrolls.
50 Make spent of.
51 Presumptuous.
54 Type of bingo, with 75 numbers.
55 Cricketer 2 words.
56 Appraises.
61 Bombay State.
62 Symbol at first wedding anniversary.
66 Western State.
67 City on the Rhine.
68 Gather in bundles.
69 Function.
70 Oxford.
71 "... Dreams," in "Tobacco Road."
72 Jack-in-the-pulpit.

DOWN

1 Trial.
2 Music hall of ancient Athens.
3 Chief city.
4 Locksides.
5 Amazon flows.
6 Contestant in second place: 2 words.
7 Summer in Paris.
8 Alla and alack!: 2 words.
9 Potential water wheel.
10 Happy, carefree days.
11 Neighbor of Castile.
12 They follow the sons.
13 Handsomeness.
14 Result of ignorance.
15 Where heather grows.
21 "Sleep like ...": 2 words.
23 Pirate hunter.
27 Old movie.
28 "... by rocks and cliff...": 2 words.
29 Pitcher.
32 Origin of gossip.
33 Maker of terms and laws.
34 Attila of German legend.
35 Ancient name of Assyria.
36 Small sheet or twig.
39 In single file: 3 words.
40 Mammal and plain?
44 Weather indicator.
46 Aspirations.
49 Pan.
51 Pause in a line of verse.
52 Manner of speech.
53 Fireplace ledges.
56 Surgeons' concentration: 2 words.
57 Linen: Span.
58 Health resorts.
59 River into the Yellow Sea.
61 Son of Noah.
64 Significant date.

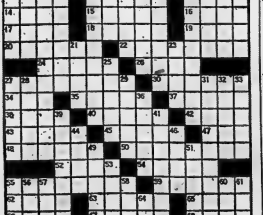

— FOR RENT —

DESIRABLE, GROUND FLOOR, FRONT STREET OFFICE LOCATION

previously occupied by

VICTORIA and GREY TRUST COMPANY

Approximately 2,000 sq. ft. Heat supplied. Extra large modern vault. Available for early occupation.

Apply
THE ONTARIO INTELLIGENCER

WANTED - MALE

AGGRESSIVE BUSINESS MAN

REQUIRED FOR A WELL LOCATED SHELL SERVICE STATION IN BELLEVILLE

APPLICANTS SHOULD HAVE APPROXIMATELY $3,000 TO INVEST AND BE PREPARED TO TAKE A SALARIED TRAINING COURSE

Apply in writing only TO BOX 45 ONTARIO INTELLIGENCER A22-tf

SALES MANAGER REQUIRED

Any experienced sales manager or top salesman in any selling organization, is invited to apply for this position. Mutual Fund or investment experience would be an asset but is not essential.

- ★ We offer a real challenging opportunity for you to create your own sales team and to build the prestige position you want.
- ★ A wonderful income bracket and job security through renewal commissions.
- ★ Full company training school and financial help with advertising, hiring, training, etc.

We have the fastest growing industry and National Sales Organization in Canada today — our managers' incomes are in the top 5% in Canada.

Reply in Strictest Confidence to:

BRUCE SUTHERLAND
National Sales Mgr.,
A. G. F. Management Limited,
360 Bay Street, Toronto
EM 3-1303
S7-8-11

THE CROWN LIFE INSURANCE CO.

CANADA'S YOUNGEST FASTEST GROWING 2 BILLION $ CANADIAN COMPANY, REQUIRES A SALESMAN TO BE TRAINED AS UNIT SUPERVISOR IN THE BELLEVILLE - TRENTON AREA. APPLICANT MUST BE PREPARED TO ACCEPT RIGID 2 YEAR TRAINING PROGRAM. REMUNERATION OPEN. ALL BENEFITS PROVIDED.

FOR INTERVIEW WRITE BOX 108, ONTARIO INTELLIGENCER S8-3t

CLASS A MOTOR MECHANIC

Capable of Automatic Transmission Repairs

Apply KEN CHAMPAGNE WEAVER MOTORS TRENTON S6-tf

DESK CLERK FOR NIGHT WORK. Retired gentleman preferred. Apply Tops Motor Hotel. S11-3t

LINOTYPE OPERATOR WANTED. One with floor experience preferred for progressive book plant. Good two-thirder acceptable. Steady employment to right man. Group insurance, hospitalization, pension plan. Write or phone John Deyell Limited, 29 Lindsay St. North, Lindsay, Ont. S11-3t

YOUNG MEN TO TAKE RESCUE training in the Militia. Apply 8 p.m. Monday or Thursday night at Belleville Armouries. Serve Canada in a part-time job with good pay and opportunity for advancement. S11-3t

REPORTERS AND PHOTOGraphers to act as correspondents in this area for United Press International. Apply in writing to UPI, Room 442, 73 Adelaide Street West, Toronto 1. S8-3t

YOUNG MAN AS HELPER FOR delivery and antenna work. Must have chauffeur's licence. Apply to Booth Radio & TV, 170 Front Street. S8-3t

SALESMAN WANTED

EXPERIENCED AT SELLING farm machinery. Excellent opportunity. All benefits. Apply A. L. Trudeau, Trudeau Motors Limited, Equipment Division. Foxboro Road. WO 8-6787. S8-3t

[illegible]

EXPERIENCED WAITRESS, 4 P.M. to 12 p.m. Phone Lonsdale 3-R-4 S6-6t

WOMAN TO MIND CHILD IN own home, 5 days a week WO 2-5523 after 6. S8-3t

GIRL OR WOMAN TO WORK nights for counter work. Must be reliable and neat. Apply in person, Kemp's Drive-In, Cannifton Road. S9-3t

EXPERIENCED WAITRESS. NEAT appearance. Apply in person. Belmont Restaurant. S8-3t

LADIES WANTED, MAKE UP TO $28.00 a week doing simple home sewing in your spare time. Write —Bunnys, Box 7010, Adelaide Post Office, Toronto, Ontario. S8-1w

EXPERIENCED WAITRESS Apply in person, El Rancho Restaurant, 371 Front Street. S8-3t

TOMATO PEELERS. GRAHAM Food Products, Trenton. EX 2-3391. S7-3t

WANTED - FEMALE

EFFICIENT, RELIABLE DESK clerk, age 35 to 45. Apply Tops Motor Hotel. S11-3t

YOUNG WOMN OR TEENAGER to baby-sit evenings. Live in or out. WO 2-6022. S11-3t

RELIABLE GIRL OR MIDDLE-aged lady to care for children. Live in preferred. WO 8-8371. S11-3t

WIDOW DESIRES RELIABLE woman to care for home and one pre-school age child and two school age children. Necessary to live in. WO 2-1703. S11-3t

GOOD WEEKLY COMMISSION wearing lovely dresses given as bonus. Just show Fashion Frocks to friends. No canvassing, investment, experience necessary. North American Fashion Frocks, Ltd., 3425 Industrial Blvd., Dept. H-3429, Montreal, Que.

GIRL OR WOMAN TO LIVE IN. General housework. Must like children. WO 2-4309. S11-tf

LADY HOUSEKEEPER TO TAKE complete charge of house. Two children ages 4½, 2½. Trenton, EX 2-5261. S11-3t

WOMAN TO WORK IN STORE and assist with light housework. Apply, stating wages expected, to Box 33, Ontario Intelligencer. S11-3t

WAITRESS FOR THE COZY Grill. Neat appearance. For days. Apply in person. S9-6t

AGENTS, CLUBS, ETC. SELL Canada's finest Christmas cards. Over 300 items including Religious, Everyday and Personal cards, Wraps, Toys and Novelties. Prompt Service. For colored catalogue and samples on approval, Jeandron Greeting Card Co. 1233 King St. E., Hamilton, Ont. Jy20-3m

NEED EXTRA MONEY? $30.00, and more, can easily be earned by showing our fabulous Christmas cards, gifts, toys to friends and neighbors. Our exciting, 80 page, full-color catalogue makes it easy to get plenty of orders. No experience necessary. Send no money. Write today for samples on approval of lovely Christmas cards and free catalogue. Monarch Card Co., Dept. 1 47 East Ave. Hamilton. Jy22-3m

WANTED MALE AND FEMALE

BUILDING CARETAKER AND wife. Man: to clean building interior, make minor repairs, and look after heating plant. Wife: to clean residence and make beds. Unfurnished apartment with all utilities provided. Apply: National Employment Offices, Federal Building. S7-3t

ATTENTION, HUSBAND AND housewife interested in making money on a part-time basis. Apply, stating phone number, to Box 84, Ontario Intelligencer. S8-3t

WORK OR WORKERS

CONTACT NATIONAL EMPLOYment Service, 324 Church Street, Belleville WO 8-5708. A15-4mo.

EMPLOYMENT WANTED

ANY KIND OF WORK FOR dump truck. WO 2-8257. S11-3t

WILL CARE FOR CHILDREN IN my own home while mother works. WO 2-8504. S11-3t

YOUNG MAN WISHES PART-time work, after 6 p.m. week-days, or on weekends. Will consider anything. Box 62, Ontario Intelligencer. S11-15-18

YOUNG MAN, 10 YEARS EXPERience in grocery, produce and food items, requires employment, or can manage operation. Late model car. Can supply references. Box 98, Ontario Intelligencer. S8-3t

RELIABLE WOMAN WOULD like housekeeping or baby-sitting job. WO 2-7153. S8-3t

PLUMBING DONE; ALSO EVERY other type of job. Reasonable rates. WO 2-8001. Work guaranteed. S3-1m

CARPENTRY, ALTERATIONS, kitchen cabinets, tile ceilings, roofing, concrete work, chimneys built and repaired. WO 8-5839. A21-1m

ACCOMMODATIONS WANTED

A HOUSE WITHIN 10 MILES OF the city. WO 8-7357. S11-3t

2 OR 3 BEDROOM HOME, BY October 1st. WO 2-0806. S11-3t

WANTED

A SECOND HAND FLUTE, IN good condition. WO 2-2892. S11-3t

2 GIRLS TO SHARE NICELY furnished front bedroom. Central. Reasonable. Box 32, Ontario Intelligencer. S7-6t

PIANOS, 10, ANY MAKE OR size. Will pay cash. State make and price. Write Box 78, Ontario Intelligencer. S8-1m

PIANOS IN EXCHANGE FOR FURniture or cash F. M. Barrett Co. WO 8-6231 A18-tf

REAL ESTATE WANTED

TO BUY LAND AND PROPERties for cash and/or terms. Write Box 90, Ontario Intelligencer. S11-18-25

COTTAGES TO LET

INSULATED HOUSEKEEPING cottages. Furnished with all conveniences. Good swimming and fishing. Reduced rates for fall season. Apply Redner's Food Market Rednersville. WO 2-4723 A18-1mo

TO LET

OFF HIGHLAND SINGLE ROOM. Meals if desired. Parking. WO 2-3236. S5-1m

LIGHT HOUSEKEEPING ROOM, or sleeping room and board. WO 8-7623. S8-3t

ROOM AND BOARD, NEAR BUS stop. Parking space. Use of phone. WO 2-1483. S8-1w

3 ROOMS AND BATH. HARDwood and tile floors. Private entrance. Self-contained. Heated 60 West Bridge. S8-1w

HEATED, 3-ROOM, UPSTAIRS apartment. Stove and refrigerator supplied. Available September 15. Apply Victoria and Grey Trust Company. WO 8-6417. S7-tf

TO LET

MODERN ONE OR TWO BEDROOM APARTMENTS

CENTRALLY LOCATED ON EAST HILL IN EXCLUSIVE RESIDENTIAL DISTRICT

Each apartment has spacious living room "L" shaped to a roomy dining area.
Modern kitchen, including stove, refrigerator, 4-piece ceramic tile bathroom.
Many extras include janitor service, washer and dryer, locker, etc.

MONTHLY RENTS RANGE FROM $110 — $135 INCLUDING HEAT

CALL

W. J. McCORMICK REALTY LIMITED
80 STATION STREET
WO 2-5307
OPEN EVENINGS UNTIL 9 S7-tf

CENTRAL OFFICE SUITE
Second Floor
249½ FRONT ST.
General Office and 2 Private Offices
$50.00 MONTHLY
WO 8-6715
or after 6 p.m. WO 2-3184 Ag26-ev-m-w-f-tf

SMALL APARTMENT, OWN ENtrance. Suitable for a working couple of pensioners. WO 2-7230.

UPPER APARTMENT ON WEST Hill. 3 rooms and bath. Heated. Possession October 1st. WO 8-8249 before 3:30. S11-3t

ACCOMMODATION FOR TWO adults, with or without board, in separate furnished apartment. Warm, clean. WO 8-6371. S11-3t

2-BEDROOM BRICK HOUSE. Nicely decorated. Available October 1st. West Hill. Phone WO 2-6152. S11-3t

2-ROOM, FURNISHED APARTment, West Hill. Business girl preferred. WO 8-5066, 6-9 p.m. S8-3t

3-BEDROOM HOUSE, CENTRAL. $65 monthly. Apply Box 96, Ontario Intelligencer. S8-3t

WEST HILL, MODERN, HEATED 1-bedroom apartment. Stove and refrigerator. Washer and dryer available. Phone WO 2-8402 after 3:30. S8-tf

MARSH, FOR DUCK HUNTING. Werkhoven, R. R. 7, Belleville. S11-16

MALE ROOMERS, BREAKFAST optional. Kitchen privileges. WO 2-8369. S11-3t

AVAILABLE OCTOBER 1, LARGE bright upstairs 1-bedroom apartment, 73 Victoria Ave. Janitor service. Rent $80. WO 2-1167 for appointment. S11-3t

BRIGHT FRONT ROOM IN QUIET home, near hospital. Suit 1 or 2. Non-smoker. WO 2-2217 after 7. S11-3t

ATTRACTIVE, CLEAN, HEATED apartment with bathroom, lots of cupboards, hardwood and tile floors. Laundry facilities. East Hill, Central. Suitable for couple. WO 2-8367 after 6. S11-3t

SELF-CONTAINED THREE-ROOM apartment, rear 153 Pinnacle St. Unheated, space heater supplied. Adult accomodation. Available Octover 1. $45. WO 8-6036. S11-6t

OFFICE, PINNACLE STREET. Formerly Welch & Company. Available October 1. Inspection by appointment. WO 8-6036. S11-6t

MODERN, HEATED, 1-BEDROOM apartment, in exclusive residential district. Private entrance, self-contained, heavy duty wiring. Parking. Not suitable for children. WO 8-5890. S8-tf

WIDOW WOULD LIKE TO TAKE girls to board. Privileges of the household. Close to bus stop. New home. Apply Box 98, Ontario Intelligencer. S8-3t

APARTMENT, MODERN, HEATed, central East Hill. Private entrance. Spacious living room and bedroom with kitchen and dining room. Also very large unfurnished first floor room with private entrance and bath. WO 8-9964. S8-tf

4 ROOMS, UPSTAIRS, LARGE hall. Bath. Heated. Private entrance. Heavy duty wiring. Newly decorated. Adults only. 74 Catherine. S8-6t

ATTRACTIVE HOME (UNFURnished) Bridge Street East for rent at a nominal figure to careful tenants, from November 1st to March 31st. Apply Victoria and Grey Trust Company. WO 8-6417. S7-6t

HEATED, 4-ROOM, UPSTAIRS apartment. Private entrance, immediate possession. Apply Victoria and Grey Trust Company. WO 8-6417. S7-tf

COMFORTABLE BEDROOM. Good district. Close downtown. Board optional. WO 2-3007. A24-tf

7-ROOM HOUSE, CHARLES ST. Available September 1st. Apply Box 11, Ontario Intelligencer. Ag22-tf

UPPER DUPLEX, 3 ROOMS AND bath. Heated Garage. Rent $100. WO 2-6101. Jy22-tf

BED-SITTING ROOM, FIVE MINute walk downtown. Good location, East Hill. WO 8-8367 after five. S5-tf

3-ROOM, GROUND FLOOR apartment, completely furnished. Heat and hydro supplied. Apply Victoria and Grey Trust Company. WO 8-6417. S7-tf

MODERN, HEATED APARTment. 3 rooms and bath, stove and refrigerator. Tile floors. $75 per month. Phone WO 8-5110. S6-1m

A HOME AWAY FROM HOME. Y.M.C.A. 20 Campbell St. Single rooms. Reasonable rates. S3-tf

4-ROOM APARTMENT, AVAILable September 15. Apply Victoria and Grey Trust Company. WO 8-6417. S7-tf

3-ROOM, UNFURNISHED, UPstairs apartment with bath. Close to down town. WO 8-8183 6:30 to 8. Ag4-tf

3 BEDROOM GROUND FLOOR apartment $40 monthly. 1 West Moira. WO 8-8886. A17-tf

HEATED, 3-ROOM, FURNISHED apartment, upstairs. Centrally located. Apply Victoria and Grey Trust Company. WO 8-6417. S7-tf

CLOSE TO DOWN TOWN

Self-contained, 2 bedrooms, upper duplex. Suitable for adults. Large living room, large kitchen, 3-piece bath, sun room, garage. $80 monthly including heat and hydro.

Joyce Real Estate
WO 2-5326 S8-6t

CLASSIFIED ADVTS.

TO LET

LOWER DUPLEX, PRIVATE, modern, 4 rooms, bath. Heated. 1 child. $90 monthly. Available immediately. WO 8-6185. S11-3t

SELF-CONTAINED, UNHEATED 4-room apartment. Private entrance. $50 monthly. WO 8-8011. S11-3t

NICELY FURNISHED, HEATED apartment for 1 or 2 adults. On bus line. Available Ocober 1st. WO 2-2319. S11-3t

ROOMS, WITH OR WITHOUT board. Parking space. Bus line. WO 2-6196 after 4:30. S11-3t

BRIGHT, PLEASANT, FURNISHed bedroom, downstairs. Close to downtown. WO 2-3836. 52 Everett Street. S11-3t

EAST HILL, WELL HEATED, furnished apartment. Suit business woman, nurse, teacher. Bus close. Reasonable. WO 2-3683. S11-3t

VERY FINE, HEATED DUPLEX. 6 rooms, with own laundry room. Adults only. East Hill. WO 2-7230.

CLEAN AND BRIGHT 2-ROOM furnished apartment. Ann St. Near bus. WO 2-3896. S11-3t

COTTAGES FOR SALE

5-ROOM WINTERIZED COTtage. North shore Bay of Quinte, 5 miles west of Belleville. One bedroom, 4-piece bath, tile floors. WO 2-7373. Ag9-tf

FOR SALE

CITY WATER, 500 OR 1,000 gallons. John Huffman. WO 8-8174. Jy3-3m

"NEWTREADS"
600 x16, 670 x 15, 750 x 14
ONLY $7.95
(with exchange)
12 MONTHS ROAD HAZARD GUARANTEE
FREE 30 DAY CREDIT
CANADIAN TIRE
WO 8-6701

9 HORSEPOWER WISCONSIN motor. Trenton, EXeter 2-7844. S9-6t

WRITTEN OFFERS RECEIVED TO September eighteenth for twelve cows, four calves, Hereford bull, fifteen one and two year old heifers and steers. Collins and Collins, 153 Front Street, Belleville. S9-3t

BABY CARRIAGE, GOOD CONdition. Reasonable. WO 2-1924. S11-3t

ALUMINUM AWNINGS, WINdows, doors. Popularly priced. Bruce May Mfg. 39 Dussek St. WO 8-6080. Ja23-tf

HEATING COMFORT WITH A "Smarts" furnace with constant fanning. Supplied and installed by Bruce May Mfg., 39 Dussek Street. WO 8-6080. S9-1m

OLIVER NO. 66 FARM TRACTOR in first class condition. New tires. One 1942 Chevrolet cab over engine truck. Good condition. One new one thousand gallon water tank with new pressure system. WO 8-8123. S9-3t

1957 ALLSTATE SCOOTER, GOOD running condition. $125. Phone WO 2-6274. S11-3t

1 BUFFET, $30; 1 VIBRATING cushion, $6; 1 lady's grey suit, $6. All in good condition. WO 2-3822. S11-3t

1 FLOOR FURNACE, COMPLETE, blower, oil tank. Good condition. WO 2-5049. S11-3t

GOOD SELECTION OF USED refrigerators. Reconditioned and guaranteed. From $39. Only $5 monthly. Ireland's, Four Corners. S11-3t

SEABREEZE 3-SPEED RECORD player. Good condition. Phone WO 2-4103 after 6. S11-3t

USED TV-SETS, 24"-21"-17". REconditioned and guaranteed. From $49. Only $5 monthly. Ireland's, Four Corners. S11-3t

NO. 1 GENESEE WHEAT, GROWN from first generation, $2.25 bushel. Bagged and treated. Seymour Hamilton, Huff's Island Road. S11-tf

TOMATOES, $1.00 PER BUSHEL. Bring your own container. John O'Grady. WO 2-5468. S11-3t

HEREFORD AND DURHAM stockers, steers, and heifers, 1½ years old. Also stock calves. Private sale Thursday, September 14th. George A. McGowan. Telephone 764-3213. Havelock. We deliver. S7-6t

MAYTAG WASHERS AND DRYERS Suburban Plumbing and Heating, your home laundry specialist. Call WO 2-6344. O28-tf

OR RENT: AVAILABLE SEPTember 15th, 1961, double frame house. Front Street West, Stirling; sewage installed; modern conveniences. Apply Mrs. Thos. Shannon, Marmora or Miss Betty McGee, R. R. 4, Kingston. S7-6t

BUY NOW FOR DEEP FREEZE Choice quality oven-ready capons. Andy Visser, R. R. 3, Stirling. EX 5-2369. S8-1w

30 ACRES OF 2ND CUTTING Alfalfa, standing. Clarence Chambers. Thurlow 19-R-13 after 6. S8-3t

BEEF, PORK, VEAL AND LAMB by the quarter or side. Cut up for deep freeze. Under inspection WO 2-7686. A26-1mo

SCOTTS WATER SERVICE IMmediate delivery. Cistern and city water. Phone for rates. WO 8-9067. A1-9m

WIPE OUT ACNE AND BLACKheads! Get new Stridex Medicated Pads! Only 98c at Lattimer's Drug Store. S6-1m

NEWCOMBE PIANO. GOOD CONdition. WO 2-7686. S9-3t

1 SMALL SPACE HEATER AND one 2-wheel box trailer. WO 2-5049. S9-2t

GRADE SUFFOLK RAM LAMBS. Apply Clinton Brown, Quinte View Acres, No. 2 Highway, between Belleville and Shannonville. S9-3t

RUPTURE - EASER, FORM - FITting support for reducible inguinal hernia. No fitting required. Lattimer's Drug Store. S8-1m

HONEY, WHITE, NO. 1, IN YOUR containers or ours. Clayton Sullivan, Corbyville. S8-1m

WHITE HONEY CUSTOMER'S containers 18c lb. 40 lb. cans $7.40. Bedell's 333 Moira St. W. A14-tf

Moto-Master
HYDRAULIC STOP LIGHT SWITCHES
DO-IT-YOURSELF
FROM 43c to 57c
CANADIAN TIRE
WO 8-6701

FOR SALE

HONEY!
NO. 1 WHITE
18c lb. in Bulk
in your containers
SEE US ON THE MARKET ON SATURDAY
W. P. MARVIN,
Wellington, Ontario S12-3t

TOMATOES, $1 PER BUSHEL, IN their own container. J. A. Mumby, city limits, Moira Street West, Belleville. S11-3t

40 NEW HAMPSHIRE PULLETS, 8 months; 35 New Hampshire and Leghorns, 14 months. WO 8-8448 after 5. S11-3t

CLEARANCE!
50 ft. Transparent Plastic ½-inch GARDEN HOSE
WAS $2.19
NOW $1.59
JUST SAY "CHARGE IT"
CANADIAN TIRE
WO 8-6701

SPECIAL CLEARANCE OF USED TV SETS

Have a second TV in your home to watch the World Series and the coming football and hockey series.

17" ELECTROHOME
Table Model with Base
$29.95

17" CROSLEY
Console Model
$29.95

17" CROSLEY
Console Model
$29.95

21" ADMIRAL
Console Model
$49.95

17" PHILIPS
Console Model
Can't be Told from New

17" MARCONI
Table Model
With Matching Consolette Base
$29.95

17" G. E.
Table Model
With Matching Base
$39.95

21" ADMIRAL
Swivel Base Console, with New Picture Tube Guaranteed.
$129.95

USE OUR ALL PURPOSE ACCOUNT
$6 and $3 PER MONTH

SIMPSONS-SEARS
320 Front Street
Belleville
Phone WO 8-5591 S8-3t

SUMMER CLOTHING AND SHOES for men, women and children. H. Curson 75 Dundas East, New and used clothing. Ap15-tf

GUNS, BOUGHT, SOLD, TRADED and repaired. Fishing tackle, licences, live bait; naptha gas. Kelly's Sport Shop. WO 2-0568. Jy26-tf

LARGE QUANTITY OF TETRA-Pektus rye. Fair's, 2 miles east of hospital, Kingston Road. WO 2-0985. Ag28-1m

MOTHERS, TAKE ADVANTAGE of this outstanding offer. Curity diapers regular $5.19 a dozen, special $3.89. Kelly's Drug Store, 411 Bridge Street East. WO 2-5388. Je19-tf

ROSES, TREES, SHRUBS, EVERgreens, vines, perennials, fruit stock. Quinte Nurseries, 5 miles west Belleville Trent Road. WO 8-7633. Ap21-tf

DUO-THERM AUTOMATIC GAS floor furnace. $75. Can be seen at Benns' Grocery, Meyersburg. S8-3t

PROPANE GAS STOVE, AUTOmatic, 4-burner, timer. Good condition. $75. WO 8-6338. S8-3t

PETS FOR SALE

DALMATION PUPS (FIRE DOGS). Registered. Males. Well marked. Reared with children. 2 Mobile Village. EX 2-3191. S6-12t

POODLE PUPS. WHITE. REGIStered, purebreds. Very small. May be seen Mobile Village, Box 87 R. R. 2, Trenton, at Bayside. S2-2w

BEAGLE PUPS, REGISTERED. Reasonable. Apply 9 Ridley Street. S5-10t

BOATS FOR SALE

SPEEDY 22' GREAVETTE RUNabout. Convertible top 100 h.p. Chrysler engine in excellent condition. Must be sold. Phone Belleville Marine Yards. WO 8-6392 Jy13-tf

1960 DELUXE BAYCREST
14' 8" x 63"
OPEN FISHERMAN BOATS
Used as Demonstrators
NOW SELLING AT COST FOR $300

NEW BOATS STILL IN STOCK SELLING AT GENEROUS FACTORY DISCOUNTS
1 ONLY, 1961 14.2 h.p.
SCOTT OUTBOARD
Still in Stock
SALE PRICE $325.

1 Used 1960 Lightweight 7.5 h.p.
FISHING SCOTT
PRICE $195.

BOAT STORAGE

For the best care in boat storage up to 40 feet, have us haul you out, winterize, and service your boat in the spring.

BAYCREST BOATS & MARINA
BIG ISLAND, DEMORESTVILLE
Telephone Picton GR 6-5337 S11-6t

AUTOMOTIVE

1960 MORRIS, 1,000, WELL MAINtained, low mileage. $750 or offer. WO 2-5516 after 6 p.m., WO 2-1410 daily. S11-3t

1958 CHRYSLER, PRIVATELY owned and driven by doctor's wife since new. Excellent condition. WO 2-7642. S11-1w

1959 METROPOLITAN CONVERTible. Excellent condition. EX 2-5368. S9-6t

'51 PLYMOUTH STATION WAGON good running condition. EX 2-3601. A2613t

1961 CHEVROLET SEDAN, GOOD condition. Newly painted. May be seen at 50 Boswell Street, WO 2-3366. S9-tf

'56 BUICK SPECIAL HARDTOP. Automatic. A1 condition. Phone Trenton EXeter 2-7844. S9-6t

58/59 VAUXHALL VELOX sedan, 6 cylinder. Excellent condition. $1,025. Apply Compton, Targon Motel. S6-1w

NOW $7.95 FRONT END ALIGNment, Was $10.50. Modern John Bean Visuliner equipment. Also Alemite wheel balancing $1.23 plus weights. Government licensed mechanics. Canadian Tire. WO 8-6701. Jy5-tf

USED CARS

'59 Morris Oxford	$1,250.
'57 CHEVROLET Sedan.	$1,050.
'56 MONARCH .. Sedan.	$750.
'55 FORD ...... Sedan with Overdrive.	$795.
'55 FORD ...... Sedan.	$595.
'54 METEOR .... Sedan.	$495.
'54 FORD .... Sedan.	$450.
'50 PLYMOUTH Suburban.	$125.

SEE THESE FINE CARS AT

M & R SUNOCO SERVICE
336 N. FRONT STREET
(Across from the Tops Motor Hotel)
WO 8-8361 or WO 2-1517
OPEN EVENINGS THIS WEEK TO 11 P.M.

REAL ESTATE FOR SALE

TRULY A BARGAIN

This immaculate 3-bedroom home features large modern kitchen, full sized dining room, sun porch, breezeway and garage. Large treed lot and many other extras. Built of All. Full price only $11,500 [illegible]

ONLY $9,500.

For this extremely nice 3-bedroom bungalow, close to everything and ready for you to move right in. Owner being transferred. Must be sold this week.

PLEASE CALL
WO 2-8587
JOHN E DICK
REAL ESTATE S11-21

RUN — don't walk, to the nearest telephone and make an appointment to see, and get all the information on the following REAL Real Estate buys:

A nice older type home with 3 bedrooms, living room, dining room, big kitchen with large picture window. Large double garage on a lot about 80 x 150. Oil heat. 3-piece bath. Ask us about the terms. The price is right at $10,000.

A really excellent 2 year old bungalow on Southwood Crescent. This is well situated on a well treed lot about 75 yards from the bus line. The owner must sell as he has purchased a new business. Take advantage of this new low price. You cannot lose — he will. Call us now, and move in as soon as you please.

SPLIT-LEVEL just being built, on the west side of the river. You cannot duplicate this anywhere for $13,200 and monthly payments of $70.00. Try your down payment. All brick, and just as good as it sounds.

Brick bungalow on Northwood Crescent. A quiet residential area. Owners are moving and would like an offer.

ORCHARD DRIVE — LOT with 70 feet frontage, sewer and water. Have the contractor build the home of your choice to include everything you want, but have not yet seen in the homes you have already looked at. Act now while a mortgage is available. WE ALSO HAVE OTHER LOTS. All the help you need is at WO 2-8282.

MR. J. HIBBARD — WO 8-7819

Dorothy Marshall
Real Estate Broker
432 VICTORIA AVE.
WO 2-8282
MRS. GRACE LOUGHEED
WO 2-8263
MRS. GENEV MUIR—WO 2-4266 S9-3t

REAL ESTATE FOR SALE

BUILDING LOTS, 1 MILE FROM city of Belleville. These lots are surveyed to regulations. WO 2-7066. S3-1m

TENTED CITY

is where we will be on October 4-5-6-7, on the 4th of Sidney at the International Plowing Match. We have PICTURES of Farms, Homes and Businesses.

LIST YOUR PROPERTY NOW

and if it isn't sold before then, we believe that it will be at this time. With 100,000 people there, we can give your particular property the advertisement it SHOULD have.

B. G. FOSTER
REAL ESTATE BROKER
Cannifton — WO 2-4095
MEMBER BELLEVILLE CO-OP
— Salesmen —
CLIFF RAY — WO 2-8031
G. VANDERVELDE — WO 2-5227

GORDON WOODS
Member of the Belleville Real Estate Board
Real Estate Broker
207 VICTORIA AVE.
WO 2-6362

SPACIOUS

east side 3-bedroom brick and stone ranch type bungalow. Popular "L" shaped living-dining room, large kitchen with lots of cupboards. Large lot. Immediate possession.

VICTORIA GARDENS

Belleville's newest and most complete housing development. All services installed and paid for in the purchase price. Right at the door of public and secondary schools. The best in bus service. Pick your location now and we will build the house of your choice, we arrange the financing.

$9,500.

Full price for a detached 4-room bungalow with [illegible] and carport with utility shed. Large rooms throughout. Nicely kept. Terms to suit.

— Evenings Call —
GORDON DETLOR — WO 2-4174
GORDON WOODS — WO 2-6362 S9-21

HEART OF EAST END

Large modern brick bungalow with fireplace and carport. Located in heart of East End near public school, Moira High School, churches, Y.M.C.A., etc. Shown by appointment.

85 PRINCE OF WALES — Family home near separate and public schools. Large lot with fruit trees. Sewer and water. Offers.

309 STOKES ST. — Centrally located 7-room home just east of Brewers Retail Store. Offers.

268 JOHN ST. — Downtown Triplex for only $7,300.

161 WEST MOIRA — Large comfortable home combining an additional building for business with heavy passing trade. Low downpayment. Can be rented.

SEE OUR LOTS — College St., opposite Quinte High, Parkdale Road subdivision, Symington Drive, six lots on Strathcona Extension, sloping lot on Wright Ave. for two level home, and country. We will build for you with low downpayment or you can buy the lots from $300 to $3,000 and build for yourself. The price will never be better.

121 CENTRE — Clean, modern bungalow, 3-piece bathroom. Offers.

$3,000 WILL BUY 32 Church or 162 College. $500 down. $45 monthly.

COMMERCIAL SALES are our specialty. Valuable buildings, commercial sites and industrial land. See our Station St. and Cannifton Road locations.

VALUABLE DUPLEX — in new East End. Produces $163 monthly.

Mortgages — Appraisals
FRANK S. Follwell
288 FRONT STREET
WO 2-0429 — Evenings WO 2-3138
Doug Grant — Ken Sharpe S8-11

REAL ESTATE FOR SALE

75 ACRES WOODLAND, CROOKSton, 25 miles north of Belleville. Known as Telford property. $400. Box 22, Ontario Intelligencer. S8-3t

LISTING WE NEED

Having recently disposed of a large quantity of properties we urgently require all types of property, city, farms, and village properties. Clients on waiting list.

PHONE WO 2-4281
S. H. WILSON
REAL ESTATE BROKER
OFFICE:
282 COLEMAN STREET
S8-11-12-13-14-15

$2,800.—Thomasburg — 1-bedroom frame on 1 acre. Low downpayment.

$6,500.—West Side — 2-bedroom frame — Close downtown.

$7,400.—West Side — Immaculate —3 bedrooms, full modern, garage.

$8,500.—Sidney St. — 2 years old, stucco — Low downpayment.

$10,000.—N. Front St. — Duplex, 3-bedroom apt. [illegible] room apt., separate baths.

$10,500.—East Side — 3 bedrooms. Newly decorated in and out. Low downpayment.

$11,000.—Charles St. — 4 bedrooms — semi - detached larger home.

$12,500.—Hyde Park — 3-bedroom brick, lovely [illegible]. Offers.

$12,900.—West Side — 3-bedroom, separate dining room, hot water heat.

$13,900.—Southview — 3 bedrooms, rear living room — Completely equipped.

$14,300.—Charles St. — 4 bedrooms, easily duplexed — Plumbing in.

$14,500.—East Side — 3 bedrooms. Decorated — $1,000 down —New.

$14,700.—West Side — 3 bedrooms, finished rec room, newly decorated.

$15,200.—East Side — 3 bedrooms, Hollywood kitchen, fireplace. New.

$15,450.—Victoria Ave. — 3 bedrooms, new design, rear living room, garage.

$16,500.—Victoria Ave. — 3-bedroom Ranch Bungalow — Attached garage.

$18,000.—Parrott Dr. — 3 bedrooms and office plus rec room area and garage.

$18,500.—Melrose Cr. — 3 bedrooms, Larger bungalow, tiled bath and garage.

$17,900.—Northwood Cr. — 3-bedroom split-level, attached garage.

$18,000.—George St. — 3 bedrooms, separate dining room —Close to downtown.

$19,300.—East Side — 4 bedrooms, 2 baths, Goodhall. Trade on [illegible]

[illegible]—[illegible] — 3 bedrooms, [illegible] — immaculate.

[illegible]—East End — 3-bedroom [illegible] large [illegible]

[illegible]—[illegible] — 3 bedrooms [illegible]

[illegible]—Hyde Park — 3-bedroom [illegible] throughout.

[illegible]—West Side — 3-bedroom executive [illegible] room.

$24,000.—West Side — 4 bedrooms, large ranch style, attached garage.

AND MANY MANY OTHERS

PLAN TO ATTEND THE PARADE OF HOMES SEPTEMBER 16 - 24

Member Real Estate Board

GERALD JOYCE
REALTY LIMITED
GENERAL INSURANCE
25 CAMPBELL STREET
WO 2-5326
18 FRONT STREET - TRENTON
EX 2-6169
OPEN TO 9 P.M. DAILY S9-31

EAST HILL

Desirable family home in a central East Hill location that is close to school, shopping and on the bus line. Four bedrooms with three-piece bathroom connected by a central hall in the upstairs. Downstairs there is a living room, dining room and kitchen. The full size basement contains a new gas fired hot water furnace. Large corner lot with garage. Price $11,900.00.

BUILDING LOT

A very desirable building lot in a good East Hill area. One of the few lots left in this district.

MONTGOMERY BLVD.

3-bedroom brick bungalow. Large kitchen with room for table and chairs, 4-piece tiled bathroom. Full basement with recreation room, forced hot air heating with oil. Lovely landscaped lot. $13,900.00.

VICTORIA AVE.

Storey and a half dwelling with 3 bedrooms, L-shaped living room with dining area, kitchen with lots of cupboards, full basement with extra plumbing and shower. Priced at $11,500.00.

C. D. CROSBY
INSURANCE AND REAL ESTATE LIMITED
42 BRIDGE STREET EAST
DIAL WO 2-1110
— Evenings Call —
GEO. AIRHART — WO 8-7164
LYLE STORTTS — WO 2-3060
LES LENNOX — WO 2-1840
TED SAUNDERS — WO 2-1126 S8-11

REAL ESTATE FOR SALE

2 - STOREY
COLONIAL STYLE

Is situated in the heart of the beautiful Bridge Street Corners Village. 10-room home, fitted with Brantford hot water heating, finished rec room, kitchen and combination fireplace room. Upstairs there are 3 bedrooms and a ceramic tiled bath. Full basement with automatic oil heat. Patio in the rear for outside living. A real part time setup, newly decorated. Call our office for further particulars for a fee. Exclusive with

H.B.A. Mortgage.

$900.00 DOWN PAYMENT
RANCH BUNGALOW

This brand new brick bungalow on the West 401 is almost ready for occupancy. Consists of a large living room with wall to wall carpeting, huge modern kitchen with ceramic tile floor, 3 bedrooms and bath with colored fixtures, 2 bedrooms with large closets, family room with fireplace, automatic oil furnace and an extra large lot. Call for appointment to see this lovely home.

3½ ACRES
HANDY MAN'S
OPPORTUNITY

$1,900 is the full price for this property located at Trenton, 15 miles from Belleville, ½ mile from store, school and highway. Featuring 6-Room Frame Home needing some repairs. Foundation, good basement, heavy roof and siding. Garage good with 2 stalls and workbench. Also a 2 acre orchard and garden. Balance of land pasture. School bus at door. Small down payment will carry at $60.00 per month including interest, principal and taxes.

WANT TO SELL YOUR HOME?

For the Finest in Real Estate Service

LIST WITH

W. J.
McCormick
REALTY LIMITED

80 STATION STREET
WO 2-2267
OPEN UNTIL 9 P.M.
MARK COLLINS — DON CLARK
WO MACDONALD
Member of Belleville and District Real Estate Board
8111-tfn

WE SUGGEST

In you that we have the finest selection of real estate in the district. In this is the case and in the building business, this is possibly the reason why we are the largest. Our staff is competent to assist you with your every need. Our office is conveniently located at the foot of Front Street.

3-BEDROOM BUNGALOW on 100' lot. Full basement, oil heat. Only $16,500.

3-bedroom brick, 4-level split. Only $17,900.

20,000 DOWN. 5-year-old brick bungalow. All modern conveniences. Only $20,000.

5½% mortgages — Beautiful 3-bedroom brick bungalow. Dining room. Full price $12,800.

Reduced to $13,700 for quick sale. Modern 3-bedroom bungalow. Immediate possession. 3 large bedrooms. 5½% mortgage.

3 YEARS OLD BRICK BUNGALOW. Fireplace. Oil heat. Landscaped lot. Full price $14,500.

We have 4 lovely split-levels at different locations in Belleville to suit your requirements and decorating and decorating are all done. Immediate possession on some.

D. T.
STORK
Real Estate Broker
Member Belleville Real Estate Board
338 PINNACLE STREET
WO 8-5748
OPEN EVENINGS TIL 9 P.M.

REDUCED

Take over this home with $3,000 cash and one mortgage at 6%. The best buy in town in a newer home. Not less than $14,000. Or perhaps we could arrange other terms for you.

REDUCED

Older stone home with property running to the river. Richly situated. What a buy for $13,500. Could be divided.

MRS. GRACE LOUGHEED
WO 8-4343

Dorothy
Marshall
Real Estate Broker
657 VICTORIA AVE.
WO 8-2322
RES. — HOWARD
WO 8-7813
MRS. GENEVA MUIR
WO 8-5896

REAL ESTATE FOR SALE

STILL LOOKING ?
TIRED OF LOOKING ?
STOP !
PHONE US TODAY !
WE HAVE THE HOME
FOR YOU !

BYRON ST. — 2-bedroom bungalow with full basement. Asking $9,900. Small down payment. Only $4,500.

STATION ST. — 3-bedroom, storey and a half home. Recently painted inside and out. Large living room and dining room. Hot water heating and wiring. Asking price $8,500. Small down payment. Only $2,500.

ORCHARD DR. — 3-bedroom bungalow, 1 storey, with large living room, 4-piece bath and a nice bathroom. Asking price $11,900. Small down payment, and one mortgage for the balance.

STATION ST. — 2-storey brick dwelling on a lot 66 ft. by 165 ft. Featuring a very nice living room, large dining room, and a very nice kitchen. $60.00 per month interest and principal. Asking price $7,500. Low down payment. We suggest that you set foot on this one.

FOSTER AVE. — A very pretty home with 3 bedrooms, 4-piece bath, panelled apartment. 3 bedrooms in basement. Rec room. Close to all the amenities. Let me see it. P. 125. Trim. $113. Asking price $9,900.

PARKER ST. — 4-bedroom home in Belleville. Living room, dining room, 2 very nice kitchens. M. J. 187-G. Asking price only $810. Asking price $10,500.

CONCESSION NO. 2 — New 3-bedroom red brick home. Tiled kitchen with built-in oven and range. Large living room. Asking price $12,900. $1,500 cash. Low rate mortgage for the balance, taxes only $60.00.

ELIZABETH CRES. — 3-bedroom brick bungalow with attached garage. Large living room. Kitchen has a stone fireplace in a space 12 ft. 3 in. by 8 ft. 3 in. Asking price $14,500 with terms to suit purchaser. Call us for more information.

ELIZABETH CRES. — 3-bedroom brick bungalow with attached garage. Large living room. Kitchen has a stone fireplace in a space 12 ft. 3 in. by 8 ft. 3 in. Asking price $14,500 with terms to suit purchaser. Call us for more information.

FOR $95 per month, including interest, principal and taxes, we will carry a $6,000.00 mortgage on this 3-bedroom bungalow. Situated on a large lot 66 ft. by 165 ft. Asking price $9,900. Call us for more information.

D. E.
STOREY
REAL ESTATE
310 PINNACLE STREET
WO 8-6417
Evenings —
W. J. MILLER — WO 8-2982
R. J. BATE — WO 8-6417
8111-tfn

BUSINESS OPPORTUNITY

GET THE FACTS !

Before you invest, read the new booklet "Successful Locations". Only Dun & Bradstreet Limited and Dun & Bradstreet (Canada) Limited can supply you with free brochure. No obligation.

ALD. CANADA LTD.
ROGER MATHEWS,
1421 CARLING AVENUE,
OTTAWA, ONTARIO.
PA 9-9944
8111-30

SERVICES

PAINTING AND
DECORATNG
The Fairway Painters
WORK GUARANTEED
FREE ESTIMATES
PHONE WO 8-6304
8111-26

PAINTING, INTERIOR, EXTERIOR decorating. Paper hanging. Work guaranteed. Free estimates. Phone WO 8-6304.
8111-26

IN NEED FOR PLASTERING REPAIRS? Phone Belleville 9-W-2 Plasterer for reliable service. WO 8-6304.
8111-26

PROMPT REPAIR SERVICE FOR all G.E. small appliances, from irons to washers. Phone WO 8-5701. Bring them to your G.E. dealer, R. F. Johnston Ltd. 52 Front St. 8111-tfn

MALCOLM KERR — Belleville's window service. Complete measurements. WO 8-6286, or WO 8-2374. 8107-26tf

FLOOR REPAIRS OF ALL KINDS. Work completed by experienced men. Guaranteed. Phone WO 8-5748. 8-126

VICTRIAN BLIND SERVICE. Supplying and repairing. Also cleaning of blinds and carpets. John Street WO 8-6496. A16-126

LOST

LOST, BETWEEN CHURCH AND Bridge, Belleville, ladies watch. Urgently needed. Reward to finder. WO 8-2374.

FOUND

SMALL TRANSISTOR RADIO. Bird's Canteen at Oak Lake, September 3rd. Owner may claim by contacting WO 8-7251 and paying for ad.

REWARD

FOR RETURN OF BOYS 24" 3 speed bicycle, blue frame with white trimmings. Disappeared Wednesday Pool Sunday Afternoon. Contact WO 8-6417 apply 16 St. Paul Street.
8-126-tf

AUCTION SALE

Auction Sale, Thursday, September 14th, at 1:30, in Junior Township, Fair Grounds :

Refrigerator; stoves; electric range; bedroom suites; beds; dressers; chesterfield suites; upholstered suites; mirrors; studio couch; extension table; occasional tables; garden tools, etc.

Terms : Cash.
CAMERON BUNNETT & SONS
Auctioneers
PHONE WO 1991
8111-31

Business Service Directory

ACCOUNTANTS

F. A. B. MacKENZIE, C.A.
161 Pinnacle Street, Belleville, Ont.
WO 8-6441 8-52-tfn

C. A. WELCH AND COMPANY
Chartered Accountants
125 Pinnacle Street
WO 8-6441
W. S. Bonar, C.A. R. Irvine, C.A.
Cobourg, Ontario
8-52-tfn

AUTOMOTIVE REPAIRS

General repairs to all makes of cars, trucks and tractors. Electric welding and automatic transmissions.
Close & Manning St. Paul's
CECIL FLEMING MOTORS
Between Belleville and Trenton
on Highway 2
WO 8-6730
A-2-tfn

ARCHITECTS

WATSON AND WIGHAM
Architects
139 Front Street, Belleville, Ont.
WO 8-7151
M156-tfn

BOATS

QUINTE MARINE
Aylmer Tyrrell — M.P.G.
Wentworth Cruisers
Wentworth Cruisers
Authorized Dealers
Rockwood Boats
Authorized Dealers for :
Tyrrell Cruisers, Trailercraft
Service, Installation, parts
Phone WO 8-2332
Docking, mooring, repair parking
Bay of Quinte Yacht Club
R.R. 1 Mile East of Deseronto on No. 2
Tel. Emily 84724 for toll free call
8108-tfn

BUSES

Bus Service to Trenton and Brighton
Leave Belleville
8.45 a.m. Daily
12.15 p.m. Daily Ex. Sun. & Hol.
12.15 p.m. Sat. Only
2.30 p.m. Daily
3.30 p.m. Sat. Only
5.30 p.m. Daily Ex. Sun. & Hol.
8.30 p.m. Daily
9.30 p.m. Daily
11.30 p.m. Fri. & Sat. Only
Leave Trenton
7.30 a.m. Daily Ex. Sun. & Hol.
Leave Brighton
7.45 a.m. Daily Ex. Sun. & Hol.
Charter Coaches
BATHURST BUS SERVICE LTD.
Trenton, Ont. Phone WO 7-5196
8-4-tfn

CONCRETE

W. DANFORD AND SON
All Types of Concrete Work
Residential, Commercial
and Industrial Repairs
Basements
Floors
Trenching and Rock Pulling
Phone WO 8-3-2-3
126-tf

Stone Buildings or Basements Could be Made Like New
Chimneys and Chimney Repairs
Fireplaces, Verandahs, Pointing.
Phone WO 8-6496
PETER DRENTH
10 Wall Street WO 8-6393
A310-tfn

FLOOR FINISHING

EARL DARRAH
Dial WO 8-6393 for Rental
Sanding Machines and Floor
Polishing Machines
Expert Instruction on Use of Machines
Free Estimates
M156-tfn

FLOOR SERVICE
Dial WO 8-2307 or WO 8-2311
for Expert Service
Old or New Floors Sanded
Old Floors Refinished
Waxed and Polished
Weekly Maintenance Contracts
Ask About Our "Rental" Plan
M172-tfn

FLOORS AND WALLS

PIZOTTI - FASSisi LTD.
Tile and Terrazzo Contractors
Phone WO 8-6496 Belleville
Terrazzo Floors — Guaranteed
Marble and Tile Installations
Cement Finishing a Specialty
Estimates Cheerfully Given
A. Mosca — President — WO 8-2496
8-52-tfn

FARM AND GARDEN

Dead Old and Crippled Farm Stock
Removed Free of Charge
Immediate 30-hour Service
Any Size Considered
KICK PROMPT SERVICE
Phone Collect Belleville WO 8-2132
Lindsay 324
Licence No. 44-C-No. 1
M720-tfn

MIMEOGRAPHING
RUBBER STAMPS

THE DOMINION LIMITED
Fast, efficient work covering all
types of Letterheads, Bills,
Statements Clubs, Lodges, Churches,
Addressing, Ruling, Numbering and
all Rubber Stamps. Numbering machines for sale or rent.
Phone WO 8-2132
183-185 Front St. Phone WO 8-2132
J-3-tfn

PLATING

BELLEVILLE PLATERS
Specialists in Copper, Nickel, Chrome
Phone WO 8-2132 — P.O. Box 146
Direct to T.E.C.A. Campbell St.
J-17-tfn

PAINT AND BODY SERVICE

Auto Painting is Our Specialty
Our Prices Range from $25.00
Up
Special Rates on Small Body and
Fender Jobs
Complete Body Service
We Pick Up and Deliver
BELLEVILLE AUTO BODY
B. E. & J. Belleville — WO 8-7423
J-121-tfn

RUBBER STAMPS

All Kinds of Rubber Stamps
Made While You Wait
The Way You Want Them
Numbering Machines as
Low as $14.50
THE DOMINION LTD.
113 Front Street
WO 8-2132
THE JAMES TEXT LTD.
178-182 Front St.
J-95-tfn

RUG AND UPHOLSTERY CLEANERS

DICKON'S RUG AND UPHOLSTERY CLEANING
Our Services Are Available Now
CLEANING — Wall-to-Wall
Carpeting, Rug Repairing
For Free Estimates Phone or Write
Dial Belleville WO 8-2928
After Five WO 8-6393
8-52-tfn

RUG AND UPHOLSTERY CLEANERS

Rug Shampooing, Cleaning
Carpet Laying and Repairing
Dial WO 8-6393
J-52-tfn

ROBINSONS UPHOLSTERING
Recover Work — Free Estimates
Satisfaction Guaranteed
Send us a postcard and we will
send for you.
Leonard Lodge
WO 8-2132
J-52-tfn

SEPTIC TANKS

Septic Tanks
Precast Cut
WO 8-6730
M-1-tf

EAVESTROUGHING

Eavestroughing and General
Sheet Metal
CALL RUTHOS WOOD
WO 8-6730
Free Estimates
S7-1tn

SEWING

Gem
SHARP'S MOTORS
WO 8-6211
Just Over the Bridge
at Trenton
Fast Efficient Auto Repairs by
Licensed Mechanic
S11-2tn

O'BRIEN'S TREE SERVICE
Tree Cutting, Tree Trimming
or Removal, Hedges etc.
Free Estimates
Every Job Insured
WO 8-2332
M-113-2m

"Do-It-Yourself"
Laundry Equipment
Monthly and Daily Rentals
Sold on Service Contract
Speed Queen Automatic Washers
Dryers Ironers
Automatic Electric Dryers
Speed Queen Washers
Wool-blankets, Pure-Soap Digsys,
Lovell Washers, Dexter
Commercial Wood Surfacers, etc.
BISHOP'S LAUNDRY CENTRE
Phone WO 8-3233
S11-tfn-Sept.-Dec.

SERVICE STATIONS

JIM WORTHINGTON'S
TEXACO SERVICE STATION
No. 33 West Trenton
Open Every Night & Every Sunday
Lubrication — Washing — Dealer
Mufflers and Tail Pipes
Supplied and
Personalized Service
Gasoline and Oil
8-52-tfn

TRUCKING

- Rich Loam
- Crushed Rock
- Crushed Gravel
- Fill Run Gravel and Sand
- Clean Fill for Tile Beds
- All Types of Fill
- Asphalting Driveways
- Grading

IVAN MAY
WO 8-6111 — 34 Tracey St.
M95-4m

- Black Loam
- Crushed Rock
- Crushed Gravel
- Crushed Gravel
- Gravel for Fill
- Fill Run Gravel and Sand
- Clean Fill for Tile Beds
- All Types of Fill
- Asphalting Driveways
- Grading

D. HOWARD
Dial WO 8-6318
A213-2m

TYPEWRITERS

Royal
Standard - Quiet-Riter - Portable
Typewriters
Adder-X-Master Calculating Machines
Dittoed Carbon Packs
Rental Plan — Rentals
Applied Against Purchase
HASTINGS TYPEWRITERS
Dial WO 8-6318
23 Campbell St. - Belleville
C231-1y

TELEVISION ANTENNAS

New and Used—Installed & Repaired
Guaranteed Work
J. BRILEY & SON
208 N. Front St. — Phone WO 8-6142
M713-1y

TV SERVICE

TV Antenna Installation & Repair
Expert Repairs on TV-Radio-Washers
Refrigerators-Electric Ranges
CECIL TV SERVICE
(Cecil Ruthos) Ltd.
98 Colemah St. WO 8-6730
A95-tfn

TYPEWRITER
REPAIRS AND RENTALS

THE JAMES TEXTS LIMITED
Prompt and Efficient Repairs on all
Typewriters
Typewriters and Adding Machines
for Rent.
183-185 Front St.—Phone WO 8-6713
A95-tfn

TYPEWRITER RENTALS

Rent or Buy Underwood Typewriters
New and Rebuilt Standard Machines
and Portable.
Free Delivery Anywhere Call
UNDERWOOD LIMITED
10 Bridge St. E. — Phone WO 8-2410
J-3-tfn

WINDOW CLEANING

CLARE WINDOW CLEANERS
Floors — Eavestroughing - Chimneys
Store Fronts — Signs — Windows
33 Rodney St. — WO 8-3961
M16-1y

WELL DRILLING

GEORGE S. CRALK
R.R. 2 Belleville
Wells for Home, Farm and Industry
For Prompt Service
Dial 354-3616
M79-1y

T. DONALDSON & SON
414-16 and 18 Inch Bore
Modern Equipment
35 Bridge St. — Belleville
WO 2-2050 or WO 8-7984
S8-1y

FRESH FISH

FRESH DRESSED TROUT WHITE fish, whitefish, white fish fillets, Bay of Quinte Smelts.
WO 8-6124
(ADVT.)

BACKACHE AND RHEUMATISM PAIN

After 21 years of research and experiment, a formula by common kidney physicians, containing 6 of the most active, safest, fastest pain relieving drugs known to medicine, has been developed. Combined in one tablet, called Stanback, these 6 active drugs work together to relieve pain, backache, aches and pains of rheumatism, arthritis or neuralgia. For fastest relief of backache, rheumatism, arthritis, neuralgia, headache, muscular aches and pains, get Stanback. The new, improved Stanback is available at all drug counters. Ask for Stanback. Follow directions in the folder. Stanback is the registered trade mark of Stanback Inc. Belleville, Ontario.

THE LITTLE WOMAN

MONEY TO LOAN

MORTGAGE MONEY AVAILABLE for the Belleville area. Advance for purpose of home, repairs, etc. Apply Real Estate Department, Dominion Street. WO 8-5795.
Dominion Mortgage Corporation Limited

Mortgage Loans
NO BONUS

- To Pay Off Your Bills
- To Pay Off a Mortgage
- For Any Worthwhile Purpose
- Examples of One of Our Plans Available

Use Our Loan Balance Borrow Monthly Term Owing

$1,000. $37.89 P.I. 5 yr.	Nil
$2,000. $47.13 P.I. 5 yr.	Nil
$2,500. $59.99 P.I. 5 yr.	Nil

MONTHLY PAYMENTS
INCLUDE ALL COSTS

Other Plans With Lower Monthly Payments Available

Belleville residents call operator and ask for EX 2-6340 no toll charges. Or call Toronto WA 3-3344 collect.

BARFRIED
ENTERPRISES
LIMITED
285 WOOLWICH ST.
GUELPH, Ont.
Member of Ontario
Mortgage Brokers Association
J97-or-c-w-f-1-tf

MAY PROTECT

CHICAGO (AP)—New drugs to protect humans from radiation in a nuclear war show promise of being developed says Dr. Robert E. Lyle, professor of chemistry at the University of New Hampshire. Lyle presented a (technical) paper on the development of the drugs to a session of the American Chemical Society meeting Thursday. He termed results of the drugs, still under development, as "promising."

"WE HAD TO INSTALL IT WHEN WE SWITCHED TO MASTER"

You're sure of getting the best production your flock is capable of when they get Master Red Heat Egg Krums regularly. Happy, well fleshed birds lay more and better eggs longer when they're on the approved Master feeding program.

Authorized MASTER FEEDS Dealer

See Results That Count!

H. A. THRASHER AND SON
WO 8-9363
350 COLEMAN ST.

FEEDERS WHO KEEP RECORDS USE MASTER

No War Before December Says Party Boss

WARSAW (AP) — Wladyslaw Gomulka, the Communist party boss, assured the Polish people Sunday they need not worry about war before December, "when we will sign peace with East Germany." He spoke to 100,000 Poles who gathered in Warsaw's big stadium for the celebration of the country's traditional harvest feast.

The Berlin crisis and resumption of nuclear weapons tests have heightened war fears here. Within the last few days Poles have made a run on food shops, in many places throughout the country no sugar, flour or salt can be purchased.

Gomulka promised "there will be no war and especially there will be no war for Berlin."

He said that war would be suicidal for the West and added: "We do not want war, we don't want to attack anyone, but we will defend ourselves to the utmost if attacked."

NO PAPER?

CALL

Checker Taxi
WO 8-6464

IF YOUR ONTARIO INTELLIGENCER HAS NOT BEEN DELIVERED BY 7.00 P.M. (7.30 ON FRIDAYS), CALL WOodland 8-6464 and Checker Taxi will take one to you as soon as possible.

This service applies only within the city limits.

Bodies of Four N.S. Boys Found In Reservoir

TRENTON, N.S. (CP) — The bodies of four Trenton Boys, missing since last Tuesday when they went for a bicycling trip, were found Sunday in an abandoned reservoir about a mile from their homes.

The bodies of Sydney Smith, 13, his 10-year-old brother Ronald, Billy Farrell, 8, and Andy MacNeil, 7, were found floating in the reservoir. A small makeshift raft was found a few yards away.

Fishing of the bodies by a couple out for a stroll brought to an end the weekend search in which as many as 1,500 men took part.

Deck Officer Of Polish Liner Has Defected

MONTREAL (CP) — Tomasz Francisz, 35-year-old deck officer on the Polish liner Batory, defected from the passenger vessel Friday and was granted landed immigrant status in Canada.

He told a Canadian Press reporter Sunday he was a Lazurenian home, and turned himself in to immigration authorities Sunday.

His case for asylum will be heard before Commissioner Ahearn or an official board of inquiry set up by the immigration department.

"I want to stay in Canada because I have no future in Poland," Francisz said in halting English.

ADDING WEIGHT

Persons wishing to gain weight should have plenty of rest, besides eating regular meals with high-calorie foods.

DEADLINES

FOR

CLASSIFIED ADVERTISING

WORD ADS will be accepted until 12.00 a.m. same day of publication with the exception noted below.

SEMI-DISPLAY ADS not more than 3 inches will be accepted until 12.00 a.m. the same day as accepting within the evening or Saturday.

THE DEADLINE for semi-display more than 3 inches will be 4.00 p.m. the previous day.

THE DEADLINE FOR SATURDAY and MONDAY for SEMI-DISPLAY and WORD ADS will be 9 P.M. THE PRECEDING FRIDAY.

In Memoriams, Births, Marriage and Engagement Notices and Thanks and Cards will be accepted until 12.00 a.m. on the morning of publication or 9.00 p.m. on Friday and until 10 a.m. the day of publication for Saturday's edition.

CLASSIFIED RATES

MINIMUM CHARGE 50c
FOR ONE INSERTION
(not over 20 words)

TWO CONSECUTIVE INSERTIONS EACH	$1.40
THREE CONSECUTIVE INSERTIONS EACH	$1.80
EACH ADDITIONAL WORD OVER 20 ONE CENT	
FIRST INSERTION OF EACH CONSECUTIVE INSERTION AND EVERY INSERTION THEREAFTER	
Semi-Display 80c per col. inch	

PLEASE NOTE:
ALL CASUAL AND TRANSIENT CLASSIFIED WORD ADS PAID WITHIN THREE DAYS OF FIRST INSERTION WILL BE ALLOWED A TEN PERCENT DISCOUNT

EMPLOYMENT OPPORTUNITIES

(CIVIL SERVICE OF CANADA)

CHIEF, EDITORIAL AND INFORMATION DIVISION (with many years' experience in the public information field, a number of which have been in positions of senior responsibility for broad publicity programs and a thorough knowledge of publicity media, public information activities and editorial techniques), Northern Affairs and National Resources, Ottawa. $7920-$9300. Competition 61-402.

SPECIAL PROJECTS ENGINEER — HYDRAULIC STRUCTURES (professionally qualified, to investigate and advise on the engineering aspects of hydraulic structures used for marine transportation and navigation purposes), Transport, Ottawa. $7620-$8700. Competition 61-1365.

VEHICLE AND ENGINEERING EQUIPMENT ENGINEER (professionally qualified, with experience relating to design, production and use of mobile construction, materials handling and road maintenance equipment), National Defence, Ottawa. $7620-$8700. Competition 61-1212

EDITOR, FRENCH (university graduate in agriculture or related subject with many years of progressively responsible experience in editing technical and popular manuscripts for publication, familiarity with the writing processes and techniques of illustration and a good knowledge of Canadian agriculture with particular reference to Eastern Canada), Agriculture, Ottawa. $7260-$8340. Competition 61-405.

HYDROGEOLOGIST (with Ph.D. degree in Geology or Hydrogeology or equivalent studies anywhere in Canada), Geological Survey of Canada, Mines and Technical Surveys. $7140-$8060. Competition 61-1901.

SENIOR ELECTRON DEVICES ENGINEER (with experience in electron component design, specifications or manufacture, to supervise the Technical Unit in CAMESA), National Defence Air, Ottawa. Up to $9800. Competition 61-1158.

PERSONNEL-OFFICER, BILINGUAL (to be responsible for planning, organizing and implementing a progressive personnel program; with a number of years of progressively responsible related experience), Secretary of State, Ottawa. $6660-$7650. Competition 61-400.

ELECTRONIC EQUIPMENT DESIGN AND DEVELOPMENT ENGINEER (professionally qualified Electrical Engineer, to design and evaluate electronic, electrical and electro-mechanical devices and assist in engineering construction in the Test Range development workshop), Post Office Department, Ottawa. Up to $7680. Write to Functional Requirements Division, Civil Service Commission, Ottawa, for details. Competition 61-1151.

RESIDENT INSPECTION ENGINEER (to supervise the construction of an electrically operated lock & fixed bridge —for a term appointment of approximately two years), Department of Transport, Fenelon Falls, Ont. Up to $7800. Competition 61-1267.

EDITOR (with a number of years of experience in editing manuscripts, laying out copy, reading proofs, and a good knowledge of editorial practices and procedures printing and illustrative processes), Northern Affairs and National Resources, Ottawa. $6900-$8860. Competition 61-401.

EDITOR, FRENCH (with a number of years of experience in editing manuscripts, laying out copy and reading proofs and a good knowledge of editorial practices and procedures printing and illustrative processes), Department of Forestry, Ottawa. $5280-$6180. Competition 61-397.

LIBRARIAN, BILINGUAL (with Bachelor's degree in Library Science, and approximately two years of library experience subsequent to graduation), College Militaire Royal de Saint-Jean, National Defence, Saint Jean, P.Q. $3180-$3820. Competition 61-1735.

LIBRARIANS (with Bachelor's degree in Library Science), Government Departments, various centres. $4580-$4920. Competition 61-1736.

For full details and application forms, write to Civil Service Commission, Ottawa. Please quote competition number as indicated.

New Chief of General Staff, Maj.-Gen. Geoffrey Walsh, Wants Army Physically Fit

By DAVE BOWES

EDMONTON (CP)—A tough, no-nonsense officer with a passion for physical fitness will soon be hunting flabby spots in the Canadian Army looking for places to "give 'em the needle."

And those who know Maj.-Gen. Geoffrey Walsh—who will be promoted to lieutenant-general when he assumes his new post as chief of the general staff on Oct. 1—predict he will be lab-bling often, and with results.

As general officer commanding the army's Western Command since 1959, and in earlier postings, Gen. Walsh has won a reputation for toughness, fairness, and a grasp of every detail of his command.

In his new post he will face the same sort of challenge on a broader field. His vigor and decisiveness are considered significant factors in his appointment, at a time when tensions over the Berlin crisis have led to re-examination of military strengths within the NATO nations.

KEEN ON FITNESS

Six - foot - plus, husky, sandy hair shot with grey, Gen. Walsh is a firm believer in athletic programs to keep soldiers fit in a peacetime army. In his Western Command headquarters there's a standing order that all officers in sedentary occupations must do the air force's 5BX physical fitness program. Walsh himself follows it.

He has been known at mess gatherings to challenge another officer to do one of the program's exercises. If there's any hesitation, Geoff Walsh will get down and show him how.

A 16 - handicap golfer who plays to his handicap, he is keen on hunting and fishing. It is a measure of his tenacity, said one officer, that he has been trying for eight years, without success, to catch his daily limit of 10 rainbow trout at a northern lake. A fly fisherman, he sometimes ties his own flies.

He is also a card-carrying, registered gourmet with a fondness for seafoods—Alaska crab, for one—and Alberta lamb, He's also, say others, a connoisseur of wines.

NO SLACKING

A trim, carefully - groomed man himself, Gen. Walsh expects and demands proper dress among soldiers. He abhors brush cuts but is equally disapproving of shaggy locks.

Born Aug. 13, 1902, at Brantford, Ont., he was educated at St. Catharines Collegiate Institute, the Royal Military College at Kingston, the Nova Scotia Technical College and McGill University.

Commissioned in 1920 as a lieutenant in the Royal Canadian Engineers, he served in the early 1920s in the United Kingdom at the school of military engineering and on attachment to the British army.

As commander of the 3rd Field Company Royal Canadian Engineers in 1941 he led Canadian troops in the raid on Spitsbergen, directing demolition and burning of coal mines and fuel dumps to deny that northern base to the Germans.

BIG CAMPAIGNS

With the 1st Canadian Division in the Sicily and Italy campaigns, he later served in the fighting across Northwest Europe and organized engineering to keep open the thawing roads to the front.

The experience served him well as commander of the northwest highway system in Canada, when the Canadian Army took over from the U.S. Army the maintenance of the wartime-built Alaska Highway.

From his base at Whitehorse, Gen. Walsh organized an efficient team that battled glaciers, washouts, shifty and rugged terrain to earn the 1,500-mile highway the reputation of "the best - maintained gravel highway in the world."

His frequent trips and thorough knowledge of the highway made him well - remembered at lonely stopping posts along the route.

BACK TO EUROPE

General Walsh's last post as first commander of the newly-organized 27th Canadian Infantry Brigade in Europe did much to form his reputation as a tough commander.

"It was a case of forming a unit from mostly raw recruits," said one officer, "and it needed someone tough to do the job."

He is also described as a capable administrator, particularly after his stint in the post of quartermaster-general. His attention to detail is not limited to the top echelons of his command. Recently, he wrote a subordinate why he had not been informed earlier of the serious illness of the wife of a private, in order that compassionate leave might have been arranged.

SON IN ARMY

A man with a sense of humor, he and his charming Halifax-born wife are good mixers, but General Walsh cares little for the formal duties which his post sometimes requires, such as attendance at government and public functions.

A cigarette smoker, he uses a holder—"Geoffrey sticks," his acquaintances call them.

The Walshes have one son, also named Geoffrey, who graduated this spring from the University of Alberta with a bachelor of science degree. He is a lieutenant with the army, stationed at Camp Petawawa, Ont.

Friends of the general state General Walsh will reflect the determined approach he has taken throughout his career: "Nothing is impossible—it just takes a little longer."

Marmora

GOOD FAIR ATTENDANCE

MARMORA — Despite the extreme heat Marmora Fair was well attended on September 4th. Havelock Kilties Band provided music for the afternoon. Tommy Mason was given the genial master of ceremonies at the grand stand which was enlivened with a dog show a pie eating contest, fiddling contest, singers, nail driving contest by ladies and a square dance.

Mrs. George Eady of Lang Branch spent the weekend with her son, Mr. and Mrs. Gordon Eady at their Bonterevale cottage. On Sunday a number of relatives and friends of Mrs. Eady Sr. and son Gordon gathered to extend felicitations on the occasion of their birthday. Mrs. Eady was 84 years young.

Mr. Percy Carman, Marmora Township had the misfortune to become entangled in the trip rope of the hay fork and broke his arm in two places.

Mrs. Billy Meehan and daughters have returned home after spending the past week in Toronto. Mr. Billy Meehan of Galt was home for the long weekend.

Mrs. Gordon Seeney, Markham was in town Monday and attended the fair.

Mr. and Mrs. Hugh Brady enjoyed a holiday last week in Eastern Ontario and Quebec.

Dr. T. F. McCarthy and family have taken up residence in Ottawa where Dr. McCarthy will continue his career. The family will be missed in different circles in the community. Mrs. McCarthy being active in the Red Cross and Catholic Women's League. Miss Jane McCarthy is a Gold Cord member of the Girl Guide and John enjoyed membership with the scouts.

Mr. and Mrs. Al Drew former residents of Delora are renewing acquaintances here and visiting Mrs. C. Barlow at Crowe Lake.

VISIT HAVELOCK W.I.

A number of members of Marmora Women's Institute accepted an invitation to visit Havelock W.I. branch on Tuesday afternoon September 5th. Havelock branch has been transferred from the Toronto area to Belleville area and the occasion was a "Get Acquainted" gesture. Selwyn W.I. branch and Belmont W.I. were also visitors and will be included in the tour. An interesting business meeting was carried on and an enjoyable program given. A contest was won by Mrs. L. Green of Marmora who tied with a Selwyn member and won in the draw. A delicious lunch was served by the hostess branch as a social time was spent in which many new acquaintances were made.

MORE BEER

Australia's per capita beer consumption of 17.2 gallons in the 12 months ended June 30, 1961, compared with 22.2 for the previous period.

MECCA OINTMENT
FOR BURNS SORES CUTS

MORTGAGE LOANS NOTICE

To those contemplating building or re-financing we suggest giving application in as early as possible. We do our own inspections and valuations and can, therefore, give immediate action. Advisory service free Money advanced as building progresses.

JAMIESON BONE & CO.
FIRE, AUTO, ETC. INSURANCE
DIAL WO 8-6705 163 FRONT ST.

Income Tax Explained

Written and designed for the taxpayer who is not in a position to employ the services of a professional accountant or visit an Income Tax office.

By C. A. MILLER
Former Supervising Assessor Income Tax Department

We have dealt with the many problems of the construction worker in making out his Income Tax return, but is doubtful if he has any more difficulty than the transport driver.

This article will deal with those drivers who operate across the country from city to city, and does not refer to the truck driver who works in one city or small area surrounding it. Transport companies have many ways of paying their drivers, but the most common is to pay them a wage that is high enough to cover their road expenses. In this case the driver will claim on his return the out-of-pocket expenses on his trips. Such expenses must cover only meals and lodging. In some cases lodging is supplied by the company free at the cook-house terminal; then only the cost of meals on the road may be claimed.

The tax paying driver should keep a running record of all such expenses to support his claim in case such a claim is questioned by the tax department. If the driver is on a regular run such as Toronto to Winnipeg and return, he should get receipts for one trip, then show the number of trips made during the year. The Income Tax Department has a special form known as a T1. 2 on which to show the cost of meals, lodging and number of trips. If the driver will complete one of these forms and attach it to his return it would be of great assistance both to him and the department, in avoiding correspondence in this respect.

If expense claims are high due to layovers at the away from home terminal or a breakdown on the road, be sure to advise as to this, by attaching a note to your return, as expense claims that appear unreasonable are queried by the assessor.

Question: I drive a transport on cross country hauls. I am given an expense allowance but this will not cover all my expenses. Can I claim the additional amounts I have had to pay out?

Answer: Yes. Get a TL2 form from an Income Tax Office. List your expenses in full and deduct from this total the amount received from your employer. There is a space for this on the TL2 form. You can claim the difference if your expenses appear reasonable.

* * *

Question: I am a transport driver running to Chicago with Canada and the U.S.A. I had to pay traffic and parking fines out of my own pocket as my employers refuse to repay me. Can I claim these on my Income Tax return?

Answer: No. These are not an outlay for the purpose of earning income.

* * *

Question? I work for a construction firm and travel with visiting jobs. I pay rent, I maintain a home for my wife and family but never move them. I receive no allowance from my employers to cover transportation, board or lodging. What expenses can I claim for this additional cost of being away from home?

Answer: You have no claim whatsoever. You are not travelling away from your employers' place of business. It has been ruled by the Income Tax Department, that an employers place of business is where his contract is located.

(ADVT.)

½ AWAKE Nights
½ ASLEEP Days..

Many people never seem to get a good night's rest. They toss and turn in bed, then are dull and listless during the day. When kidneys slow down and cause poisons to stay in the system. Disturbed rest, tired feeling and backache often follow. If you think rest will at night—if you feel dull in the daytime—use Dodd's Kidney Pills. They help the kidneys do their work better. You can depend on Dodd's Kidney Pills.

6th Tyendinaga

6TH TYENDINAGA — Mr. and Mrs. Allen Goodman and family called on Mr. and Mrs. Cecil Wannamaker, Jane and Roger of West Huntingdon, on Sunday last. They also called on the latter's parents, Mr. and Mrs. Henry Gray, Roslin.

Mr. and Mrs. Roy Boldrick and Eileen spent Saturday evening with Mr. and Mrs. Earl Alexander of Moneymore.

Mr. and Mrs. Lorne McKeown and Andrew called on Mr. and Mrs. Douglas Mumby and family, Belleville on Saturday afternoon.

Mrs. Harold Treverton and girls and Mrs. Charlie Treverton, Jr. spent Wednesday with Mrs. C. Parks and family, Picton.

Miss Lorne Reid, Belleville called on Mrs. Harold Treverton on Monday.

Mr. and Mrs. Roy Boldrick and Eileen spent Sunday evening with Mr. and Mrs. William Boldrick, 7th line.

The Rev. E. J. and Mrs. Cragg and children of Scarborough spent Thursday afternoon with Mr. and Mrs. Charlie Treverton.

Mr. and Mrs. Arthur Boldrick had dinner on Monday with Mrs. A. Reynolds of Trenton.

Mr. and Mrs. Arnold Dills, Mary and Bobbie spent Thursday evening with Mr. and Mrs. Charlie Treverton and Clare.

Two Teen-Aged Girls Enjoy Spending Spree

CHICAGO (AP) — A pair of teen - aged girls apparently collected nearly $70,000 in a week - long cheque - writing spree before the law of averages and police caught up with them Friday.

Authorities said Miss Shelley Jane Neumann, 19, told them they wrote a computer dial's signature on a half dozen cheque blanks she took from the Philadelphia Mailing Corporation, where she worked until recently as a temporary office employee.

Miss Patricia Cavey, 18, police said, apparently cashed the cheques, convinced they were part of a trust fund of Miss Neumann administered by the company.

She gave $17,000 to another young man to organize a band and buy a $7,000 car.

She gave $1,000 to a third young man to help finance his college education.

Police said Miss Neumann told them the rest of the money went into accounts at various Chicago banks.

BIG EATERS

Weight tests on grizzly bears show they may gain three pounds a day during the summer.

Albury

ALBURY — Misses Joan and Margaret Cockerline spent the week - end with their friend, Mrs. and Mrs. Sid LaDue and Bobby of Hilton, New York, spent Sunday with Mr. and Mrs. Bardwell and family.

Mr. and Mrs. Gordon Clysdale were recent overnight guests of her father and husband, Mr. and Mrs. Hugh Wesse.

Mrs. Alida Fawcett spent the weekend with Mrs. Roy Williamson.

Miss Linda Peck left on Monday to attend the Provincial Junior Farmer Leadership Training Camp at Geneva Park, Lake Couchiching, for a week. George Clysdale of Telford was also chosen for Prince Edward County. Sympathy is extended to Mr. and Mrs. W. H. Wesse on the

EATON'S

GLENEATON Seamless Nylons

EATON Sale, pair ..... .98

Lovely 340 needle micromesh weave nylons in dress, sheer 15-denier weight. Topped with comfortable stretchy "Ban-Lon" welt so popular with teen, misses and ladies. Choose from Tender Beige or Glow Beige. Sizes 9 to 11.

(Not illustrated)
Similar to above, but in smooth-knit weave.

GLENEATON Fashionable Gloves

EATON Sale, pair ..... .98

Elegant nylon gloves in White, Black, Taffy Rose (Beige or Rose) and a host of light fashion shades. Jasper and Honey Brown (Mid-Brown), Spice Toast (Light Brown), Mint Julep (Green), Azure Blue, Oak Leaf (Dark Green), or Magnolia Purple. Sizes 6, 6½, 7, 7½, 8.

Attractive double woven nylon simplex shirred glove in 3-button length. Pair 1.98

Eye-catching nylon dress gloves: slip-on style in 5-button length, with single point and scalloped top. Pair 1.98

—EATON'S Main Floor

Hurry! Hurry! Hurry!
to EATON'S
Carnival of Values
Thurs., Fri., Sat.
Sept. 14, 15, 16

DIAL WO 2-4561

T. EATON Co. BRANCH STORES

TRAINING NOTICE
Hastings & Prince Edward Regiment
(Canadian Army Militia)
Training will recommence at Belleville Armouries
MONDAY, 11th SEPT.
First parade 1945 hours. Dress summer order. S.M.R.C. and lead will attend.
LT. COL. A. B. DUFFY, C.O.
Commanding Officer
Recruits will be accepted on Monday and Thursday nights.

Does your bank really help you save money?

Of course it does. Every bank in Canada offers you a Savings Account service. No matter what bank you visit, the Savings Account system is operated the same way.

So why should you choose Toronto-Dominion over any other bank?

The answer is quite simple. It's the happy combination of the service and the people who provide it for you, that makes all the difference.

Our tellers are the FRIENDLIEST you'll find

This is Shirley Ricketts, a Savings Account Teller at our Mt. Pleasant & Davisville branch on Toronto. Shirley is shown here accepting a regular deposit from one of her customers. Shirley likes to watch her customers' Savings grow, because she knows how important it is to have the money on hand for the things you want and need.

You'll find efficient, friendly people like Shirley Ricketts in every Toronto-Dominion branch across the country. Their "interested" kind of service makes it much easier for you to save at "The Bank". Make it a point to meet some of our people soon and see for yourself how much . . .

PEOPLE MAKE THE DIFFERENCE AT

THE TORONTO-DOMINION BANK
THE BANK THAT LOOKS AHEAD

A. J. WOLFENDEN, Manager Belleville Branch

THE WEATHER
Wednesday: — Cloudy with showers and scattered thunder storms. Moderate to occasionally heavy by late afternoon. Low 60; high 70.

Authorized as Second Class Mail, Post Office Department, Ottawa.

The Ontario Intelligencer

BELLEVILLE, ONTARIO, TUESDAY, SEPTEMBER 12, 1961

TEMPERATURES
Today ... Max. 70 Min. 60
One year ago ... 75 52
Rainfall — 32 hours.

6c Per Copy, 35c Per Week

TORNADOES FOLLOW TEXAS HURRICANE

Canada To Press For UN Move Into Berlin

'Internationalizing' Of City May Be Answer

OTTAWA (CP) — Canada's House of Commons has lined up solidly behind a proposal to send the United Nations into Berlin.

Prime Minister Diefenbaker said Monday the time has come when the UN might consider "internationalizing" of Berlin "under the UN and that its status continue under UN pressence."

Liberal and CCF spokesmen made similar suggestions earlier in the Commons foreign affairs debate and there is speculation that Canada will press for a UN move into Berlin at the General Assembly session which opens in New York a week from today.

Mr. Diefenbaker coupled his statement with a warning that the West must stand firm against Russia in the Berlin crisis.

"It is a question of whether we shall allow Khrushchev with his ultimatums and threats to push us back and back to a point where we have nothing but our backs to the wall," he said.

NEEDS AGREEMENT

He said there are several ways the UN can help Berlin, to neutralize the dangerous situation there but stressed that Big Four agreement would be needed first.

Mr. Diefenbaker entered a late stage of the three-day debate to put the government stamp of approval on the UN-in-Berlin idea.

The Commons completed its study of the external affairs department's spending estimates Monday night and moves on to the defence department's spending Thursday.

The prime minister said that even at the worst the UN could keep a free city open as a communications source by focusing world opinion on it. Such action could impel the major powers to settle the problem by negotiation.

He said direct flights by non-aligned countries could help. Negotiations succeed might there be a possibility for providing a role for the UN "perhaps as guarantor of the agreement reached."

The prime minister said the free world has been put on the defensive by the "unprovoked" treachery of the things which ought to be said and done have been said."

"While we debate that stand Khrushchev continues to push forward with his plan to make by mile all over the world."

OPPOSITION TRADE

Proposals for a UN role in Berlin were expressed by the prime minister's colleagues in the House last week.

H. W. Herridge, CCF external affairs spokesman, said at last Thursday's resumption of the debate that unless and until a decision might help to bring about a Berlin solution.

The invasion, the radio said, was planned to take place before the arrival of the first units of the Arab League force, which is replacing British troops sent to Kuwait shortly after Premier Abdul Karim Kassem of Iraq laid claim to the sheikdom last June.

A Saudi Arabian contingent began flying into the sheikdom Sunday.

Five Remanded Without Plea Until Sept. 19

PETERBOROUGH (CP) — Five men charged with armed robbery in connection with a bank holdup at Havelock nearly two weeks ago faced additional charges in magistrate's court today.

The five men—Yvon Lalonde, 30, his brother Jean Claude, 25, Roger Poirier, 31, and Roger Martel, 41, all of Montreal, and a man identified himself as George Wilson of Ottawa—have been in Peterborough county jail since they were arrested during a four-day manhunt immediately following the Aug. 31 robbery.

Four masked armed men held up a Toronto-Dominion bank branch at Havelock and escaped with about $185,000 in cash and securities.

The five men heard charges of armed robbery read against them today for a second time by Magistrate W. R. Philp.

All five also heard a collective charge of car theft relating to a sedan abducted in Hastings county bush about 70 miles northeast of here after Lalonde blown two tires at a rocky bush road.

All but Yvon Lalonde were charged with the theft of another car. The same four are charged with shooting with intent to wound while resisting arrest in connection with the car fired at Codet. Jack McKendry of the Ontario Provincial Police police he tried to run them down shortly after the robbery.

Wilson has been charged with breaking and entering a cottage on Bass Lake near Stenborg during the time police were hunting the bank robbers.

Police are still continuing their search for the bank loot.

The five were remanded without plea on all charges until Sept. 19.

Iraqi Army Mutinied Says Kuwait Radio

KUWAIT (Reuters) — Kuwait Radio claimed Monday night that the Iraqi Army mutinied last week when ordered to invade Kuwait. The radio said a court of inquiry has been ordered into the incident.

The invasion, the radio said, was planned to take place before the arrival of the first units of the Arab League force, which is replacing British troops sent to Kuwait shortly after Premier Abdul Karim Kassem of Iraq laid claim to the sheikdom last June.

A Saudi Arabian contingent began flying into the sheikdom Sunday.

Sen. Bradette Dies in Hospital

COCHRANE (CP) — Senator Joseph A. Bradette, a former deputy Speaker of the House of Commons, died here today in Lady Minto Hospital after a long illness. He was 73.

Today's Chuckle

Any car will last you a lifetime if you drive fast enough.

THE WEATHER

Synopsis: Cooler air spread into Southern Ontario during the night accompanied by some showers. The cool mass covers all of Ontario. Mainly cloudy skies will persist across the province today and Wednesday.

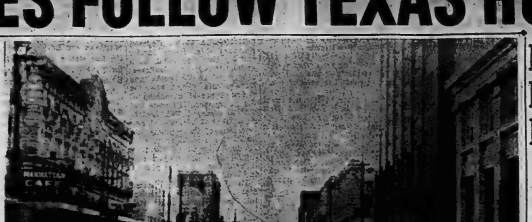

FLOODED GALVESTON STREET — An oil drum rides the flood waters in the heart of downtown Galveston, Texas, as hurricane Carla inundated the city. (AP Wirephoto).

GAS COMPANIES SAID RESTRICTING STATION SALES

Most of Testimony Claimed Hearsay

OTTAWA (CP) — The combe service station operator would like to handle more lines of automotive liefits but the big gasoline companies won't let him, the restrictive trade practices commission was told Monday.

The National Automotive Trades Association — much of whose testimony was conceded to be hearsay—alleged that the major oil firms "by the use of monopsony tactics, threatening to cancel leases, raise rents and foreclose mortgages are able at any time to impose absolute control on the sale of tires, batteries and accessories products."

Castrol Oils (Canada) Limited, subsidiary of a British firm, said it took only three years to set up a national sales system but in 30 years efforts have been unavailing in getting a substantial share of service station business for its lubricants.

The commission hearing, continuing today, is the product of a Commons investigation Act inquiry which found "clear grounds for public concern" in the relationship between oil companies and their retail outlets.

CITE PRACTICES

Two practices were cited—one whereby the company makes the operator or dealer holidge to the oil company line of products in tires, accessories and the like.

The other is where the oil company specifies what brand of automotive supply products shall be stocked—restricting choice and competition on the

(Continued on Page 6)

Hillbilly Music, Babies' Cries Reflect Texas Refugee Problem

HOUSTON, Tex. (AP) — Hillbilly music mixed strangely with the cries of babies Monday in dank City Auditorium—one of the largest shelters from hurricane Carla.

"We've been here since 2 a.m. yesterday, and the cots are getting tired," Mrs. F. D. Fitzgibbons of Alta Loma, Tex., said.

Her grandchild, just a toddler, stretched out on a cot on the floor.

Four big fans on the stage tried to circulate the muggy air in the old auditorium. The temperature was about 75 outside, but inside people were sweating.

Long lines were formed as the Red Cross passed out sandwiches, rolls and coffee or milk for breakfast.

One family had three diapers drying in front of a ventilation grill.

Babies and young children scampered everywhere. Their parents, grogsy from sitting in hard chairs for two nights, paid them little heed. Most of the floor space in the auditorium was filled and new arrivals settled in balcony chairs.

Many of the refugees used the same facilities in the usually segregated building.

Family groups stuck together in little "homes" made of what may emerge from Malaysia's negotiations with the Common Market.

Prospects of Britain entering the Common Market on terms likely to be acceptable to the European six are described by one official as deeply disturbing to Canada.

Moreover, there is concern on whether Britain has enough bargaining power to obtain conditions satisfactory to Canada. The terms would have to be acceptable to each of the six — West Germany, France, Belgium, The Netherlands, Luxembourg and Italy.

However, the Canadian delegation sees this week's conference as a valuable opportunity to emphasize that it hopes and expects Britain will realize the undertaking to seek adequate protection for Canada's export market of nearly $1,000,000,000 in the U.K.

TICKETS TO BOATERS

GOLDEN MEADOW La. (AP) Sheriff Eddie J. St. Marie gave speeding tickets to 11 fishermen parish boaters Monday who were creating large wakes in the high water left by hurricane Carla. The sheriff had warned boaters the exercise caution to prevent further damages in the Bayou Lafourche area.

Reds Reject West's Protest Against Border Closing

BERLIN (Reuters) — Russia Monday night rejected an allied protest on Berlin border restrictions amid fresh incidents along the 25-mile fence dividing the city.

Mikhail Pervukhin, Soviet ambassador to East Germany, declared the four-power status of Berlin is "non-existent" in letters to ambassadors Foy Walter Dowling of the United States, Francois Seydoux of France and Christopher Steel of Britain.

He said the Western powers have destroyed the occupation status of Berlin and any complaints were matters for the East German government.

Pervukhin also warned "serious consequences" would result from continued Western support of anti - Communist "provocations" in West Berlin.

The rejection letters were delivered as East Berlin police turned on a crowd of 300 East Berliners gathered near the East-West Berlin border, hurling tear gas bombs into them.

In the American sector, police flung two smoke bombs 30 yards past the border, damaging a truck but injuring no one.

The East Berliners were driven by Communist police after gathering near the former border crossing point of Invalidenstrasse.

A group of about 30 West Berliners on the other side of the border started to move toward the boundary wall but were stopped by West Berlin police.

Pervukhin's letters were in answer to protests from the Western ambassadors against East German measures of Aug. 23 that limited foreigners, diplomats and members of the Western occupation forces to a single border crossing point.

The Soviet envoy said the beef-up of Allied troops since the border closure tended to "worsen the situation and also encourage the Fascist and revenge-seeking elements of West Berlin to stage new provocations.

Canada to State Position On U.K. Entering Market

ACCRA (CP)—Ghana, along with most of its Commonwealth partners, will use this week's Commonwealth economic conference to state plainly Ottawa closed doors its concerns over the United Kingdom's approach to membership in the European Common Market.

But indications are that British Chancellor of the Exchequer Selwyn Lloyd will listen, take note and say little on this issue.

The three - day conference opening today is the first gathering of the Commonwealth family of nations since Premier Macmillan announced the British decision to negotiate on membership in the six-nation Common Market.

Finance Minister Donald Fleming for Canada, and spokesmen of other Commonwealth countries will spell out anxieties Lloyd their governments' positions on the potentially vital question of future access to the British market.

But Britain is biding its time until next week in London, where the bilateral talks with Commonwealth officials — not cabinet ministers — will begin. Concessions it will seek at the Common Market negotiations will be reflected in trade interests of the Commonwealth partners.

Canada's government is taking a pessimistic view of what may emerge from Britain's negotiations with the Common Market.

FIVE CHARGED WITH DISRUPTING UNION MEETING

National Executive Members Involved

SUDBURY (CP)—Charges of unlawful assembly were laid Monday against three national officers of the International Union of Mine, Mill and Smelter Workers (Ind.) and two of their supporters following the disruption Sunday of a meeting of the union's rebellious Sudbury local.

Charged were National President Ken Smith, District 2 chief Mike Salamunic, legislative director Nels Thibault and WM Girard and James Loftus, both supporters of the national executive.

All five were freed on $400 bail put up by National Secretary William Kennedy.

A police spokesman said similar charges will probably be laid against "six or seven more."

The charges stemmed from a clash Sunday night between feuding factions at a special meeting called by Sudbury Local 598. The meeting was broken up on police orders after an uproar and fighting drowned out the featured speaker, Canadian Labor Congress President Claude Jodoin.

Police used tear gas to break up the crowd of about 6,000 in Memorial Park at the rear of Sudbury arena.

The violence was the latest incident in a dispute between Mine-Mill's national leadership and the 17,000 - member local 598, which "supplies about half the Canadian membership and collects about $25,000 in monthly dues.

Sudbury Local President Don

(Continued on Page 15)

Manager Locks Bank Door, Takes Bandit

TORONTO (CP)—James Johnson, 56, no address, was arrested Monday and charged with attempted robbery after a bandit fled empty-handed from a Bank of Nova Scotia branch. He was note demanding $1,000 in his hand.

Bank manager James Strang left his office after he was handed the note, but instead of going to the vault, locked the door and pressed a holdup alarm. With the help of a customer, he held the man prisoner until police arrived.

Police said the two-word note on closely-lined foolscap outlined the man's domestic and medical problems, claiming he suffered from cancer and needed the money for medical bills.

Five Killed In Galveston, Many Injured

Driving Rains Threaten Many Areas With Floods

GALVESTON, Tex. (AP) — A tornado spawned by hurricane Carla killed at least five persons in this tide-pounded island city today. It injured between 25 and 40.

The tornado raised the known death toll to seven as a result of Carla.

Much of Galveston still was under water when the tornado—some called it a waterspout, a distinct weather phenomenon—struck before dawn.

The tornado struck the coast Monday, where 1,200 refugees huddled, and injured many there from flying glass.

The main centre of Carla by that time was 20 miles north of Austin, or 175 miles south of the point it hit land Monday afternoon.

Winds still were up to 75 miles an hour near the centre, while at Lufkin, halfway across the state in the north, winds of 50 miles an hour were recorded by mid-morning.

GALES FOR 150 MILES

Gales—winds up to 25 miles an hour—extended 150 miles from carla's centre, the weather bureau said.

Dangerously high tides remained over the coastal areas affected by the storm.

The weather bureau also issued a tornado forecast for one or more twisters in a 300-mile wide section stretching in a line from Galveston northward across Texas.

Wholesale evacuation of danger areas kept casualties from being much higher.

The giant hurricane, battering the coast from Corpus Christi to Port Arthur, La., roared ashore on Matagorda Island Monday night, the destructive push deep into Texas.

Weather bureau observers said only a few hours before Carla's powerful centre remained over the land, it reached the Austin area in central Texas about 6 a.m. EDT.

WARN OF FLOODS

Winds of 50 to 70 miles an hour persisted, however, in coastal areas near the storm's centre.

Forecasters warned of possible flood threats from five to eight-inch rains expected as Carla's tail of high hurricane pushed on toward the northeast through Texas and into Oklahoma and Kansas by late tonight.

Responsible-sources, who said they could not be identified, put a statewide toll so far, meanwhile advanced tentative estimates of storm and property damage will over $200,000,000 in Texas.

Carla's toll of known deaths from Carla and the tornadoes she hatched in Texas and Louisiana, where three persons also were injured, a wholesale evacuation of coastal areas appeared to have saved countless lives.

Carla killed at least five persons in this tide-pounded island city today. It injured between 25 and 40.

The tornado raised the known death toll to seven as a result of Carla.

Much of Galveston still was under water when the tornado—some called it a waterspout, a distinct weather phenomenon—struck before dawn.

The tornado struck the coast Monday, where 1,200 refugees huddled, and injured many there from flying glass.

The main centre of Carla by that time was 20 miles north of Austin, or 175 miles south of the point it hit land Monday afternoon.

Winds still were up to 75 miles an hour near the centre, while at Lufkin, halfway across the state in the north, winds of 50 miles an hour were recorded by mid-morning.

GALES FOR 150 MILES

Gales—winds up to 25 miles an hour—extended 150 miles from carla's centre, the weather bureau said.

Dangerously high tides remained over the coastal areas affected by the storm.

The weather bureau also issued a tornado forecast for one or more twisters in a 300-mile wide section stretching in a line from Galveston northward across Texas.

Wholesale evacuation of danger areas kept casualties from being much higher.

The giant hurricane, battering the coast from Corpus Christi to Port Arthur, La., roared ashore on Matagorda Island Monday night, the destructive push deep into Texas.

Weather bureau observers said only a few hours before Carla's powerful centre remained over the land, it reached the Austin area in central Texas about 6 a.m. EDT.

WARN OF FLOODS

Winds of 50 to 70 miles an hour persisted, however, in coastal areas near the storm's centre.

Forecasters warned of possible flood threats from five to eight-inch rains expected as Carla's tail of high hurricane pushed on toward the northeast through Texas and into Oklahoma and Kansas by late tonight.

Responsible-sources, who said they could not be identified, put a statewide toll so far, meanwhile advanced tentative estimates of storm and property damage will over $200,000,000 in Texas.

Carla's toll of known deaths from Carla and the tornadoes she hatched in Texas and Louisiana, where three persons also were injured, a wholesale evacuation of coastal areas appeared to have saved countless lives.

Jail Earl Russell, 89, for Week For Campaign Against H-Bombs

LONDON (AP)—Earl Russell, 89-year-old British philosopher, was sentenced today to seven days in jail for refusing to promise to keep the peace in his civil disobedience campaign against nuclear weapons.

A judge sentenced him to two days in the cell at the counter in the Bow Street magistrate's court, but reduced the sentence to seven when Russell, a medical report indicating that the longer term would be too much for a harsh jail for the frail peer.

Seven of his fellow campaigners were sentenced to a month in jail and another to two months.

All were members of an anti-nuclear organization called the Committee of 100. Russell, the third Earl Russell, founded the group with "inciting members of the public to commit a breach of the peace next Sunday."

Russell's wife, 39 years his junior, also was sentenced to jail for seven days.

Outraged cries of "Shame, Fascists" and "Poor old man" rang through the court as Judge Bertram Reece told Russell he would have to go to prison.

Russell and his supporters, who believe in civil disobedience to further their cause, had planned a mass sitdown protest next Sunday against nuclear weapons in Trafalgar Square.

Police said the organizers intended to converge on the square in the capital with 10,000 demonstrators in an act of "mass resistance to the bomb."

Several hundred anti-nuclear demonstrators gathered in Russell and other defendants as they went to court.

Russell, who was willing "to be bound over to keep the peace," himself replied:

"No!"

Only three of the 27 defendants were willing to be free on condition they will keep the peace.

Speaking in a firm, high-pitched voice, the peer said:

"If you condemn us you will be helping our cause and therefore helping humanity.

"While life remains to us we will not cease to do what-ties in our power to avert the greatest calamity that has ever threatened mankind."

CC MING EVENTS

QUINTE ALCOHOL EDUCATION Association meeting, Customary Room, Belleville Public Library, September 14, 8:30 p.m. Executive members welcome. 2-3

REGISTRATION FOR RED CROSS Home Nursing Classes September 13th, 14th, 15th, at Belleville General Building. Classes for 12-year olds and up. Will be held each Tuesday evening beginning September 19th, 7:30 p.m. Attendance instructing. 2-3

QUINTE CURLING AND RIDING Club will hold a meeting September 13 at the Wash Room Dress Five Rail. All interested invited. Lunch will be served. 2-3

NEAR JERSEY WORD OF CHINA meeting evening at 8 p.m. Calvary Temple. One night only. 2-3

ELKS CLUB EVERY EVENING every Wednesday 8:19 From 8:00 p.m. Bingo, Bar open. Lunch served. Members welcome. 2-3

SQUARE DANCING FOR BEGINNERS and Intermediates, September 12th, Queen Elizabeth School. Registration at 7:30. For further information call Norman Hubbard 962-2413. 2-3

AFTERNOON TEA, AUSPICES of Belleville United Church Women, Wednesday, September 13, 2:30 to 4:30 p.m. in the home of Mrs. Kenneth Smith, West Wind Motel, on No. 2 Highway. 2-3

NEAR DR. KENNETH CRIGG will be the Annual Meeting of the Bible Study Fellowship, Thursday, September 14th, 8:00 p.m. Wesley Memorial Church, Everett Room. Day services also welcome. 2-3

PARADE OF HOMES COMING September 16, 17, 18, 19, 20. Only a series of home designs, Sept. 16th to Friday 8 p.m. Sept. 20-21

CITY AND DISTRICT NEWS

QUITS CEMENT CO. TO ENTER MINISTRY

Mr. and Mrs. Hershel Hamilton of Woodstock are visiting old friends in this city for a couple of days. Mr. Hamilton was assistant superintendent of the Point Anne plant of Canada Cement for eight years in the thirties and early forties. He has just resigned as manager of the firm's Woodstock plant, after 31 years of service with the company. He will enter Huron College, University of Western Ontario, next week, to commence study for the Anglican ministry. His father was an American clergyman.

Council Will Amend By-Law

Belleville city council is acting to amend its 1953 by-law prohibiting the keeping of cattle within the city to allow methods and use for farm lands annexed to the corporation.

Back in 1953 it seems a by-law prohibiting the keeping of cattle, goats, swine, fowl, was passed with provision for continued use of farm land in the event of annexation was provided for.

The matter was brought before council following objection to the keeping of steers on a farm in the Hillcrest area.

$7,400 Picked Up by Twelve Quinte Students

As a result of their 1961 studies some 12 Quinte Secondary School students have received from grade 13 this past scholastic year and have received a total of $7,400 in scholarships and bursaries.

Leading the group was Luana Wallis who was selected a sen. District Scholar and received both a Dominion-Provincial bursary and an Atkinson bursary, totalling $1,200 value.

Also receiving Dominion-Provincial bursaries, valued at $400 were Jamie Gill, Wayne Johnston, Susan Learden, David Skinner, Robert Smith, Gerald Willsen and Phyllis Wittman. Receiving Dominion-Provincial scholarships of $700 each were Jerome Jarvell and Charles Steele.

Atkinson bursaries of $400 each were awarded to Miss David Skinner, Wayne Johnson, Jean Luxton, Jamie Gill, Eric Johnston and Geoffrey Cliffe-Phillips also.

Left Turn Onto Bridge St. Now Legal

Now motorists can do it legally.

Ever since the introduction of one-way streets in the city last autumn, motorists have been making illegal left turns from Bridge Street onto Bridge Street.

Yesterday city council got around to amending the traffic by-law that legalizing the left turns.

The left turn off Front Street onto Bridge was introduced to make the one-way street program workable, but until yesterday council had never gotten around to amending the by-law allowing the left turn.

Council Blocks Move to Take Parking off St.

City council yesterday blocked a traffic committee recommendation which would have ruled out parking on the east side of Church St. from Bridge St. to Victoria Ave.

Committee member Alderman Ben Corke said placing of parking meters had been considered for the street but the majority had felt that owing to the narrowness of the street it would be better to take off parking altogether.

But Mayor Hall big disagreed.

"All we can think of when we traffic problem crops up is no parking," he said. "Except time no parking is decided upon we are gradually but effectively strangling downtown traffic."

He asked if this aspect had been considered.

OUTLINES REPORT

Asked what the traffic survey report recommended for Church Street, Ald. Corke said the long range plan was a north-south artery for this street—with no parking.

Deputy Mayor Trenole noted that removal of the boulevard had been suggested for Church Street some time ago as a measure to widen the street, but this had been shelved pending to the cost.

He suggested that going ahead with the removal of the boulevards might be the cheapest way to provide parking. He agreed with Mayor Hall that a traffic survey lacking meant strangulation for downtown business.

The recommendation for no parking went down to defeat on a tie 7-7 vote.

Despite Petition Council Passes By-Law to Increase Limit on Arterial Roads

Belleville city council yesterday gave final approval to the raising of the speed limit on arterial roads leading into the city, but in doing so disregarded a last ditch stand on the part of objectors from the West Dundas Street area.

Council ordered filed a petition bearing the names of over 300 residents of the area, who asked council to defeat the by-law.

Under the by-law the speed limit on both East and West Dundas Streets, and on North Front Street and Chamilhan Road will be increased. The increases in all instances had been recommended by both the Ontario Highways Department and by traffic consultants who last year did a traffic survey in the city.

Council members Deputy Mayor Robert Temple and Alderman Jack Ellis led their support to the fight to retain the 30-mile speed limit on West Dundas Street. They were asking that the by-law be laid over until the city clerk had an opportunity of checking the names on the petition.

ALD. "AFFALLED"

Alderman Ellis said he was "appalled" that the petition would take action without even reading the names on the 4-inch thick bill. Deputy Mayor Temple re-iterated his contention of last week that the council would not consider raising the speed limits in the older section of the city.

In the light of submissions made by the two aldermen, Mayor Hall Hall said he would not be opposed to laying the by-law over to check the names on the petition to be checked.

Alderman Lorne McDougall, resident of the West Dundas Street area, said he had no children but did not share the fear of many of the parents in the area who claimed increased speed would present a danger to children.

VOTE TURNED DOWN

Council turned down a motion to lay the matter over and then passed the by-law by a substantial majority.

Earlier in the meeting Mr. J. G. Demma, superintendent of the Education School for the Deaf, appeared before council to consider construction of a sidewalk on the north side of Dundas Street, thus enabling his students to get downtown and to Albert College without crossing the street. The matter was referred to the traffic committee.

Judge McLennan Welcomed by Crown Attorney

Crown Attorney John Pringle extended a warm welcome to the Honorable Mr. Justice J. A. McLennan, who is the presiding justice for the fall assizes in Hastings County.

Mr. Justice McLennan thanked the Crown Attorney and remarked that it is approximately ten years ago when he started his duties in the area.

A seven-member Grand Jury was sworn in yesterday after which the charge to the fall assizes for the Supreme Court of Ontario.

Mr. Justice McLennan briefed the members of the jury as to what their duties were in respect of them being an inspection of the jail.

He also asked the jury members to bring in one of two things, "a true bill or no true bill," when they retired to the jury room to discuss the criminal cases.

Justice McLennan told the jury they were allowed to inspect any other institution reported by public money in the district.

He said the most important thing to remember was that no person was in jail until he was out first being given an opportunity for a trial.

BIGGER TRADE

Exports from Formosa, National Chinese stronghold, reached $74,000,000 in the first seven months of 1961, up 32 per cent.

Swap Night At Meeting Was Success

The meeting of the Belleville Horticulture Society last night in the Recreation Building Centre, Pinnacle St. was also swap night. Mrs. Howard A. Meeks supplied grocers of dwarf iris rhizomes, Mrs. R. G. Williams two pieces of medium tall iris, Mr. J. W. Hodgson packages of gaillardia daxzler and Mr. Ernest Bennett in each group, Mr. E. A. Schliewert candle stick lily bulbs and Mrs. Irwin tulip bulbs. After the exchange period numerous of the above were left over and any member of this Society may call at 43 Yeomans St. and have any of these plants and bulbs. The remainder will be planted in the City Parks. This Society is consulting a Citizen Citation and a tree planted in his or her name.

The Annual Community Plowing Match Horticultural Show of this District is progressing nicely. It is felt that all matches of this kind in the past did not have been equal to the fair ladies. It is hoped this show helps in some way.

Ald. Corke Terms Amounts As Excessive

Formal objection to the policy of larger and larger remuneration being paid for membership on municipal boards, was made by Alderman Ben Corke at council yesterday as he spoke against a motion to raise salaries of the Parking Authority.

The by-law passed by council fixed the salaries of Authority members at $400 for the chairman and $300 each for the two members.

Alderman Corke termed the amounts excessive. He also noted that the amounts were the same as for the Transit Commission, which he felt were called on to do considerably more work, and were almost as much as the city aldermen were receiving.

Change in Zoning of Area Approved by City Council

R. J. Messervey Killed in Crash, Car Hits Stump

Well known throughout Ontario as a role as a poultry judge at provincial and international fairs, Roy Joseph Messervey, 57, Gordon Street, Belleville, was fatally injured at Demorestville early Monday morning.

Police said his car failed to make a turn on the Prince Edward county road at Demorestville and the vehicle slammed into a stump. Mr. Messervey suffered a crushed chest in the accident and he died shortly after midnight at the Prince Edward county hospital in Picton.

Mr. Messervey operated a small store at Picton and he was believed to have been on his way home when the accident occurred. He was alone in the car.

Son of the late Mr. and Mrs. Herbert Messervey he was born in Halifax but had lived in Belleville for the past 40 years where prior to his retirement he was stores keeper for the Ontario Hydro. He had previously resided in Toronto.

CNE DIRECTOR

He was a director of the Canadian National Exhibition, the Royal Winter Fair and of the Belleville Fair Board. He had been a long time breeder of pure bred poultry and was the leading poultry judge in the province. He judged consistently at the CNE and other big fairs. His Brahmas won many prizes at poultry shows.

He is survived by his wife, the former Florence Allen; a daughter, Mrs. Fred (Doris) Benson of Belleville, and two sons, Roy Jr. of Trenton, and Gordon of Peterborough. Also surviving are seven grandchildren, and a sister, Mrs. Frank Greig of Halifax.

The funeral will be held Thursday with interment in Belleville cemetery.

TOWER BOMB TARGET?

PISA (AP) — Reports circulated in this central Italian city today that saboteurs might try to blow up the famed leaning tower of Pisa. The rumors spread after a weekend of terrorist bombings occurred in Rome and a half a dozen other cities.

Obituaries

MRS. LUDELLA MATTHEWS Campbellford

Funeral services were conducted by Rev. A. R. Thomas of Burnbrae Presbyterian Church on Thursday afternoon, for Miss Luella Matthews. She died in a Toronto hospital following a lengthy illness.

Miss Matthews was born 88 years ago in Rawdon township, daughter of the late Robert Matthews and Sarah Ann Holden. She was a school teacher for 35 years, and a member of Burnbrae Presbyterian Church.

She is survived by two brothers, Robert of Harold, and William Matthews of Campbellford, as well as two sisters, Mrs. Harper Rollins (Mary) of Stirling and Mrs. Herb Ellis (Ruth), of Toronto.

Services were held on Thursday from the Bennett Funeral Home. The bearers were John Clough, William Hume, Bogart Linn, Kenneth Oddie, Omar Dracup and Fred Beckett.

Interment was in Burnbrae Cemetery.

FRED ALBERT AIREY Cannifton

Funeral services were conducted Wednesday afternoon from the Bennett Funeral Home in Campbellford for Fred Albert Airey, who died as the result of a drowning accident on Monday, September 4th.

Albert, who was 18 years of age, was a Cannifton resident, the son of Clayton Airey and Violet Parcels. He attended Campbellford public school and was a member of the United Church.

Surviving besides his parents are three brothers, Eugene, John and William, Jr., and sisters, Betty and Mrs. Jim (Ethel) Hinds, all of Campbellford. His grandparents, Mrs. Jim Parcels, also survives.

Dr. D. M. Smith of St. John's United Church conducted the services.

Pallbearers were William Robinson, George; Bob and Jim Parcels, Garnet Sleeper and Bob Hinds.

Interment was in Mount Pleasant Cemetery.

City Buys Set Of Scales For $6,386

City council have decided on the lowest tender for the installation of a new city weigh scales, but they haven't decided on where the scales are to be paid for.

Council accepted the tender of A.T. Avery of Toronto for the installation of the scales at a cost of $6,386.20.

The public works committee recommendation for the purchase of the Avery scales for the scales to be made in 1962.

However, Alderman George Wishart asked why payment could not be made this year from proceeds of the supplementary tax role.

"Suits me," returned Ald. J. Ellis, chairman of the public works committee.

But Mayor A. M. Haig determined pointing out it was the right of the finance committee to decide on how payment would be made.

"Council has no right to take away their duties," he said.

So the matter of payment was referred to the finance committee.

Smokies Oust Police Squad, Enter Finals

"The Belleville Fire Department ousted their hurdles in blue, the City Police, in two successive games to earn their way into the "Interdepartmental" league finals.

The Firefighters took the opener 15-3 and last night grabbed a 13-4 win to wrap up the series.

The City Hall and Public Works are playing in the other half of the semi-finals with the winners scheduled to meet the Firemen at Hall and Cochrane Cash at the Fairgrounds tonight at 6.15.

DEATHS

MESSERVEY, Roy Joseph, — Suddenly at his home, 57 Gordon St., on Monday, Sept. 4, 1961, Roy Joseph Messervey, beloved husband of Florence Allen, dear father of Florence Doris (Mrs. Fred Benson) of Belleville, Roy Gordon of Peterborough, and the late Robert Stanley Messervey. Resting at the Bennett Funeral Home, 203 Front Street, Belleville. Funeral service at Plainfield United Church on Thursday, Sept. 7, at 2.30 p.m. Interment Belleville Cemetery. 211-2c

KETCHESON, G. Wesley — At his residence, 106 Bridge St. East, Belleville, on Saturday, September 9th, 1961 G. Wesley Ketcheson, husband of the late Vera McLean, father of Stanley and Morse Ketcheson, Mrs. Trenton and Douglas Ketcheson, Mrs. Ross Wilson, Mrs. Roy Rogers.

Resting at the Weaver Funeral Home, Belleville, where funeral service will be held at the funeral home on Wednesday, September 13th, at 2.30 p.m. Interment Frankford Cemetery. 211-2c

KETCHESON, Ada. — At Belleville General Hospital on Sunday, September 10th, 1961, Ada, beloved wife of Stanley Ketcheson, in her 57th year.

Resting at the Thompson Funeral Chapel, 32 Everett Street. Service in the chapel on Wednesday, September 13th, at 2.30 p.m. Archdeacon J. S. Cresgan officiating. Interment Belleville Cemetery. 211-2c

IN MEMORIAM

PALMER — In loving memory of our darling son, Mark Edward Palmer, who passed away September 12th, 1951.

The memory of his dear face stays,
Within our hearts, in loving ways,
Sweetest flower, too sweet to stay,
God took you home, we could not say no.

Ever remembered by Mom, Dad, Johnny and Bryan.

MEXICAN GROWTH

Population of Mexico, increased by 3.4 per cent annually, reached 36,000,000 in 1961.

PINKSTON & LUSCOMBE
AMBULANCE AND FUNERAL SERVICE
DIAL WO 8-5738
69 Victoria Ave. at Chatham Street

The Belleville Recreation Committee Announces

FALL PROGRAM SCHEDULE

Home Decorating — Metal — Enamel on Metal
Weaving — Floral Arrangement — Leather
Silk Screening — Adult Art — Children's Art
Ceramics — Mosaic Tile — Square Dancing

Quinte Young Timers — Teen Town

COURSES BEGIN:

Square Dancing for Beginners	Wednesday, Sept. 13 (13 weeks)
Quinte Young Timers	Friday, Sept. 15 (continuous)
Adult Art	Thursday, Sept. 21 (continuous)
Children's Art	Saturday, Sept. 16 (10 weeks)
Teen Town.	Dances held every Friday

All other classes will begin first week of October.

For further information Call Recreation Office WO 8-1682.

Welsh for further announcement of the Arts & Crafts Club Display and Demonstration coming soon.

ANNUAL MEETING
WHARF ST. DEBATING CLUB
AT CLUB ROOMS
on
WEDNESDAY, SEPT. 13 - 8.00 P.M.
for
The purpose of Electing Officers for the coming year. All members are requested to attend.
Maurice Callaghan
Secty.-Treasurer

More and Bigger VALUES...
GEEN'S
A.B.C. SALE
ALL THIS WEEK
FREE BALLOONS FOR YOUR CHILDREN

Absorbent Cotton	1 lb. roll 77c
Aluminum Butter Dish	3-piece set 88c
A.S.A. Tablets	300's 88c
Bath Spunges	3 in pkg. 59c bag 25c
Bath Sponges, 3 in pkg. Soft and Absorbent	88c
Motor and Knee Rugs, Fine Wool Blend, Tartan patterns	3.98
Halibut Liver Oil Caps	
Reg. 1.15, 2.29, 4.39	88c, 1.88, 2.48
Watering Can for indoor plants, long spout	1.98
Loose Leaf Refills, 3 ring	100's 2 for 88c
Waste Basket, Golden-finish metal basket	88c
Diaper Pail with cover, sturdy plastic	1.48
Buffing Pads, Lambs Wool, fits most polishers	77c
Dish Cloths, 17"x17"	2 for 29c
Face Cloths, Terry Cloth	2 for 25c
Hair Dryer, portable, 1 year guarantee	14.95
Hot Water Bottle, finest quality	99c
Milk of Magnesia Tablets, 500's	98c
Mineral Oil, 16-oz.	2 for 39c
Humbugs	1½ lb. bag 29c
Wax Paper, heavy	100 ft. roll 2 for 29c
Coasters, 8 stylish Decor-weave, unbreakable, only	88c

MANY ... MANY OTHER ITEMS AT LOW, LOW PRICES
VISIT OUR DISPLAYS
DIAL WO. 2-4551
Geen PRESCRIPTIONS
Drugs Limited FREE DELIVERY
FREE DELIVERY 'TIL 8 O'CLOCK

FLOOR SANDING AND FINISHING
GLEN ELLIOT
150 Dufferin Ave. WO 8-3369

SELDON'S DRUG STORE
328 FRONT STREET DIAL WO 8-7003
Open Wednesday
ALL DAY TO 8.00 P.M.

don't run—
REACH!
EXTENSION PHONES SAVE STEPS and save money, too! Only $2.50 a month. Call the BELL Business Office — or ask the man in our green truck.

We Need Your HELP
Give Generously to the
BELLEVILLE and DISTRICT
ASSOCIATION FOR RETARDED CHILDREN
CAMPAIGN HEADQUARTERS
231 JOHN STREET
WO 8-6992

SPECIAL - This Week Only
SACCHARIN TABLETS
1000—¼ gr. Tablet. Reg. 79c for 59c
1000—½ gr. Tablet. Reg. 98c for 79c
HALIBUT CAPSULES
100 Capsules Reg. 1.15 for .88
250 Capsules Reg. 2.25 for 1.88
500 Capsules Reg. 4.20 for 3.48
GET YOUR WINTER SUPPLY NOW
DOLAN THE DRUGGIST
WO 2-3406 FREE MOTOR DELIVERY

TORONTO STOCKS

TORONTO (CP) — The stock market dropped for the third consecutive day, with refining oils, steels and papers leading the way down.

Losses were generally fractional with foods and banks showing small gains.

In oils, Alberta Gas Trunk A, BA, Canadian Husky, Interprovincial, Pembina and Trans-Canada all fell in the ¼ to ½ range, while among steels, Dominion Foundry and Steel, Burlington and Page - Hersey dropped a like degree.

In papers, Crown Zellerbach fell 1¼, while Bathurst A and Abitibi had small declines. Utilities were weak.

Walker - Gooderham bucked the general trend and reached a new high of .57 with a gain of ⅝.

On index, industrials fell .39 to 601.60, golds .13 to 98.54, base metals .35 to 202.45 and western oils .28 to 94.67. The 11 a.m volume was 436,000 shares compared with 403,000 at the same time Monday.

Base metals were poor with Consolidated Mining and Smelting, Falconbridge and Ventures all off to a point.

Gold trade was light with McIntyre Porcupine down ⅝.

In weak western oil trading, Canadian Devonian and Bailey Selburn A both slipped ¼ cents, while Dome dropped ⅛.

On Monday, the market finished behind its light trading with utilities and food leading the industrial list down.

A number of individual stocks reached new highs, while others had some hefty gains. Calgary among these was Imperial Life, which added 1½ to 34½ on sales of 127. Bell Telephone and Canada-Cockshutt were up ⅜ and ⅝ to tops of 35¾ and 39¾.

In utilities, Calgary Power, Western Utilities, Consumers Gas; Shawinigan and International Utilities all had ⅜ to the ½ range. Among foods, Burns, Dominion Stores, Hardee Farms, Loblaw B and Oshawa Wholesale A slipped as much as 1½.

Industrials fell .75 to 602.19, golds .19 to 99.67 and base metals .45 to 202.78. Western oils gained .94 to 96.95 and the final volume was 1,798,600 shares compared with 2,739,000 Friday.

Special - sized transactions included: 10,000 shares of MacMillan Bloedel at 17¼.

STOCK QUOTATIONS

(Stock Quotations Furnished by Barcuay & Crawford)
56 Bridge Street East
Members Toronto Stock Exchange
— Belleville Office—Dial WO 8-5581

INDUSTRIALS	
Abitibi 40¼	
Alberta Distilleries 29¾	
Alberta Gas Trunk 33¼	
Algoma Steel 45¼	
Aluminum 30¾	
Atlas Steel 30¾	
Bank of Commerce 68½	
Bank of Nova Scotia 77¾	
Bell Telephone 35½	
Brazilian Trac. 42⅝	
British American Oil 32¼	
B.C. Forest Prod. 15	
Canada Cement 36	
Can. Breweries 34½	
Can. British Alum. A 11¼	
Can. Oil 23¼	
Canadian Pac 23¼	
Can. Pacific Railway 25¼	
Cockshutt Plow 13¾	
Con. M. and S. 46¼	
Cons. Paper 46¾	
Consumers Gas 18¾	
Corby's "A" 18¾	
Dominion Foundries 63¼	
Dominion 12	
Dominion Stores 16¾	
Dominion Tar 18¼	
Ford (U.S.) 80	
Ford "A" 156	
Gatineau 25¼	
General Dynamics 29¼	
General Motors 47	
Great Lakes Paper 20¾	
Harding Carpets 13¼	
Can. Imp. Bk. Com. 68½	
Imperial Oil 47¼	
Industrial Acceptance 64½	
International Nickel 86¾	
Interprovincial Pipeline 72¾	
Jockey Club Ltd. 23¾	
Loblaw Cos. "B" 53¼	
Massey Ferguson 11¾	
MacMillan & Bl. F. 17¼	
Mead Johnson (N.Y.) 158	
Moore Corp. 50¾	
Page Hershey Tubes 35¾	
A. V. Roe 7¼	
Royal Bank of Canada 79¾	
Shawinigan W. & P. 36¾	
Seagrams 45	
Simpsons Ltd. 29¾	
Steel of Canada 77¼	
Toronto-Dom. Bank 68¾	
Traders' Finance 53¾	
Trans Canada Pipe 21¼	
Trans. Mt. Pipe 33¾	
Union Gas 19¼	
Victoria & Grey 54¼	
Walkers 56¼	

MINES & OILS
Rio Algom 890
Arcadia Nickel 44

Atlantic Coast Copper 130	
Campbell Chib. 790	
Can. Export Gas 161	
Can. Husky Oil 5¼	
Cochenour Wil. Gold 430	
Cons. Discovery 252	
Cons. Halliwell 36	
Convest Exp. 315	
Denison 10¾	
Devon Palmer 57	
Dome Mines 35½	
East Malartic 336	
East Sullivan 190	
F.P.D. 12	
Falconbridge 57	
Frobisher 8½	
Geco 22	
Gunnar Mines 890	
Hollinger 17¾	
Home Oil "A" 900	
Hudson Bay M. & S. 38½	
Hudson Bay Oil being dumped over the fence, or	
Inland Gas 13	
Lake Shore 300	
Maritimes 88	
Midrim 35	
North Coldstream 78	
New Rouyn 7	
New Mylamaque 43¼	
Nickel Mining & Smelt. 46	
Northern Canada 320	
Normands 53	
Normetal 27	
Okalta 33	
Opemiska 680	
Pacific Pet. 11	
Preston Mines 398	
Prospect Airways 90	
Provo Gas 300	
Quemont 980	
Rockwin 1410	
Royallite Oil 9¼	
Sherritt Gordon 430	
Silver Miller 47	
Siscoe 198	
Steep Rock 755	
Sylvanite 35	
Teck-Hughes 180	
Triad 170	
United Asbestos 670	
United Buffadison 1311	
United Oils 127	
Ventures 56¾	
Waite Amulet 885	
Beth Copper 96	

Belleville Livestock

Trade was fairly steady on a moderate supply of livestock on offer Tuesday, September 5. Steers, heifers and cows were under pressure. Calves and bulls were steady. Lambs were $1.00 per cwt. lower. Pigs and sows shoats were easier. Good spring-ers were selling o/er an active demand.

Following quotation:

Sales of choice steers 20 to 22.

Good steers 19 to 20.

Good heifers 19 to 20; medium 17 to 19; common 15 to 17.

Good cows 14¼ to 15½; heifer cows as high as 16; medium 13 to 14; common and cutters 10 to 13.

Good heavy bologna bulls 17 to 18; medium 16 to 17; common 14 to 16.

Choice veal 30 to 33; good 27 to 30; medium 24 to 27; common 20 to 24; boners 16 to 20.

Grade 2 hogs 17 to 21½ on live-weight basis; light sows 14 to 16; heavy sows 14 to 15; boars 11 to 12; weaned pigs 18 to $12 each; shoats $21.

Sheep and lambs: good handy-weight slaughter lambs 20; common and medium 16 to 19.

Stockers: good springers $230 to $270 each; smaller type heifers $175 to $210 each.

Good work horses $110 to $200 each; most horses 7c to 8c.

Net Earnings

BY THE CANADIAN PRESS

Robinson of Fall Mail Canada Ltd., year ended June 30, 1961, $500,025, or 26 cents. (First annual report since becoming a public company earlier this year).

THIN ROOF

Workers in a tin mine extending under the ocean from Cornwall, England, claim they can hear massive boulders rolling on the sea floor.

ROTARY RIDES AGAIN — The above gentlemen, all local Rotarians, are not heading for the Wild West nor have they just returned. They are resplendently attired in the headgear which they will be selling at the International Plowing Match in early October to raise funds for the Crippled Children. From the left are: Art Francis; club president Virgil James; project chairman Bruce Graham; Archdeacon J. B. Creeggan; agricultural expert Jack McArthur, and chief cowpoker Harry Burns.

Garbage Dump Will Be Closed After 5.00 P.M.

Belleville's sanitary landfill garbage dump will be officially closed between the hours of five p.m. and eight a.m. it has been decided by city council.

The action by council in closing the dump at night resulted from a direction from the Provincial Department of Health following complaints received from residents in the area.

Councillors were not unanimous in their feeling that the dump should be closed at night, however.

Mayor Haig said some distinction should be made between household garbage, while Alderman Whalen observed the closing of the dump would only result in the garbage being dumped over the fence, or along roads at the limits of the city.

TB Resistance To Wonder Drugs Causes Alarm

TORONTO—Resistance of tubercle bacilli to the "wonder" drugs is causing concern and alarm all over the world, Paper ers and discussion in the first scientific session of the 18th conference of the International Union Against Tuberculosis, meeting this week at the Royal York Hotel, centre about this subject. From Germany, Hungary, Russia, the United Kingdom, the United States, Greece, Japan, Poland, Roumania, India and Monaco speakers presented statistical evidence of the power of bacteria to survive the onslaught of the drugs.

Time permitting, similar reports will be presented from many more of the 70 countries which are members of the IUAT. Also to among those which has already encountered a significant increase in the number of patients who, on first diagnosis, are found to be resistant to one or to one or more of the effective drugs.

Dr. Gertrud Meissner, Bad Oldesloe, Germany, principal reporter at the Monday session, commented on the lack of uniformity of drug resistance in the countries, where studies have been made, and the increase in the number of cases reported as drug resistant at the time the disease was first discovered and there were differences in the number of resistant patients probably harboring drug resistant strains of infection who were not confined to hospital.

RESISTANCE GROWS

Despite differences there were some easily perceived trends. The countries which conducted studies in 1955 and later have invariably found the percentage of new patients with drug resistance increasing. In many countries it appears to have doubled in the past five years.

It is both necessary and possible to reduce the threat of drug resistance bacilli, Dr. Meissner stated. The steps to be taken include the sanatorium treatment of all tuberculous patients with abundant sputum and all tuberculous patients who cannot be properly isolated at home; follow up of patients after discharge from sanatorium; early and effective use of BCG; greater effort to find sources, of infection, and, very important, intensive education of chronic patients to make them aware of their responsibility since the success in all efforts of prevention of tuberculosis depends on breaking chains of infection from those who harbor infection to those who do not.

Plowing Match Hat, Crest Sell Well at Rotary Dinner

Local Rotarians kicked off their fund-raising project for crippled children yesterday afternoon at the Hotel Quinte when Rotarian Bruce Graham, chairman of the committee, introduced the International Plowing Match hat and crest. Rotarians will be selling these hats, which are a quality western-style hat with a hatband advertising the plowing match, for three dollars apiece to local citizens and to visitors to the plowing match. They will also be merchandising a handsome colored crest commemorating the event.

Following the initial formal part of the meeting which was conducted by club president Virgil James, a virtual confusion of enthusiasm broke out following Mr. Graham's, brief talk on the scope and mechanics of the project which concluded with an offer to sell hats to all present.

Assisted by Rotarian Robert Lonning, the club's leading hatter, the sales crew pitched right in industriously to retire the sidelines as eager members of the group traded in their cartons of hats to select their sizes.

These hats will be on advance sale through several local merchants prior to the International Plowing Match for the convenience of local citizens. Mr. Graham noted that the hats would be in limited supply hence the sale and credits were being offered locally in advance of the 120,000 visitors who are expected for the plowing match which starts on October 4.

Jury Returns 'True Bills' Against Accused

The Grand Jury presented a true bill on a charge of attempted theft against Sidney Hewgy in the Supreme Court of Ontario this morning and presented a "no bill" on the second charge, attempted arson. A request was granted to council that the case be traversed to the next assizes. The accused being in the mental hospital at Kingston.

The Grand Jury also presented a "true bill" against Rodney Alexis Sharpe, on a charge of having explosives in his possession for an unlawful purpose and further, for having burglary tools in his possession for an unlawful reason.

Sharpe pleaded not guilty to both charges and told Justice McLennan he was ready to proceed with his trial.

Counsel for Freda Abrami and Zdna Luffman requested that their cases be traversed to the next assizes, Permission was granted by Mr. Justice McLennan.

Abrami and Luffman are charged with being in possession of explosives and burglary tools. The trial will be held before a jury. It is expected the trial, will last a day or more.

NOT EXEMPT

South Viet Nam, fighting Communist rebels, in 1961 decreed doctors, dentists and pharmacists must put in two years' government service.

SAFETY AWARD — Shown above are D. A. J. Macdonald, works manager of the local Northern Electric plant, and Stan Newton of Cobourg, chairman of the Central Ontario division of the Industrial Accidents Prevention Association, as the latter presents in recognition of 2,000,000 man-hours worked without a compensable accident at the local plant.

Company Sells Property to City for $1

Elimination of an extremely dangerous traffic hazard at the corner of Coleman and Water Streets, may be on the books following the decision of council yesterday to accept the offer of the International Hardware company to sell a parcel of property to the corporation.

The property in question is the corner lot on which a vacant store house is now standing. The hardware company has offered to sell the lot to the city for one dollar.

Pending approval by the city public works department and the traffic committee, it is hoped the old house can be demolished and the now dangerous corner reduced, it is hoped that the work can be done under the winter works program.

City engineer Malcolm Turnbull said razing of the old house would better the visibility at the corner while reduction of the curb would make the corner safer.

Safety Plaque Is Presented To Northern

Yesterday afternoon the Northern Electric plant was the recipient of a plaque commemorating 2,000,000 man-hours worked with no loss of time for a compensable injury from the Industrial Accident Prevention Associations. Works manager Donald Macdonald received the plaque on behalf of the employees, from Mr. Stan Newton of Cobourg, chairman of the central Ontario division of the I.A.P.A.

The local plant employees took just a bit over a year to establish this record with Northern Electric is one of but five firms in Ontario to have achieved this goal in the past several years. The Belleville plant also holds the record best record for total man-hours worked without an accident in Ontario.

Trenton News

By SULA SONTER—Phone 3-3588

R. J. Whitley Tells Rotary Of Tokyo Visit

TRENTON—At last night's meeting of the Trenton Rotary Club, R. J. (Dick) Whitely told of his recent visit to Tokyo, Japan, where he attended the 52nd annual convention of Rotary International. Mrs. Whitley accompanied him on the trip.

Mr. Whitely said that 33,273 delegates from all over the world attended the convention. Six hundred Canadians were present.

The convention was opened by the Emperor and Empress of Japan and a number of international figures spoke at the various meetings.

The large convention hall, which seats 23,000 was full to overflowing and many delegates were forced to attend the meetings by remote control", by means of closed-circuit television, and listen to the speeches by simultaneous translation.

Special programs for the wives of the delegates were arranged. The visitors were given an opportunity to study Japanese homes and to witness traditional Japanese entertainments.

Mr. Whitely's address was illustrated by beautifully colored slides.

Have Arranged Tentative Ice Time Schedule

TRENTON — At last night's meeting of the Trenton Community Gardens' Commission, Carl Weese, president of the association, reported that a tentative program had been arranged for the skating facilities this winter season. The summer season will end with a binge on October 3, and the ice surface should be in by October 10.

Ice times booked for thus far:

Sunday — 2 p.m. to 4 p.m., free skating for children under 12, sponsored by the Recreation Committee.

Monday — 8 p.m. to 12 mid., RCAF — intersection hockey.

Tuesday — 11 a.m. to 12 noon, St. Peter's School; 4:30 p.m. to 7:30 p.m. Trenton Figure Skating Club; 7:30 p.m. to 12 midnight, industrial hockey, (Trenton and Belleville).

Wednesday — 2 p.m. to 4 p.m., public skating; 4:30 to 5:30 p.m., Glenlier Public School.

Thursday — 11 a.m. to 12 noon, St. Peter's School; 4:30 to 5:30 p.m. St. Peter's School; 7:30 p.m. to 12 midnight, intersection hockey.

Friday — 4:30 p.m. to 5:30 p.m. Figure Skating Club; 8 p.m. to 12 midnight, Intermediate hockey.

Saturday — 2 p.m. to 7:30 p.m., minor hockey; 8 p.m. to 10 p.m., public skating.

RCAF Auxiliary Plans Activities

TRENTON — At last night's R.C.A.F. Women's Auxiliary meeting the members decided to hold a bridge-dessert function show on October 18 as a money raising project.

Mrs. Cathy Brown was elected secretary of the auxiliary.

It was pointed out that Opportunity Shop is greatly in need of used clothing. The shop has recently been painted and the sign refurbished.

Mrs. Lee, president, told the members that immediate past president Mrs. J. Ba-buckle will present three bassinettes to S. O. Graham, chairman of the board of directors at Trenton Memorial Hospital, at the opening of the new wing next Sunday.

The first immunization clinic for will be held at Breadner School on Thursday, Sept. 21, between 1 p.m. and 3 p.m.

The arts and crafts committee is in need of volunteer instructors for driving, sewing, bridge, millinery, languages and aluminum etching.

Matt Thompson conducted a floral arrangement display.

Wants to Form Jr. C Hockey Body in Trenton

TRENTON—Howard Weese proposed to the Trenton Community Gardens' Commission last night that a Junior "C" Hockey Association be formed in Trenton this year. Mr. Weese said that he had become alarmed at the attitude of Juvenile players last year. He referred to these boys as "a lot of lost sheep," once they had reached the juvenile group, said Mr. Weese they realized that there was no place for them in the town's hockey program and lost interest.

Mr. Weese said that he had approached city officials in Trenton and proposed that Trenton be allowed to form a Junior "C" association. After a prolonged deliberation, the officials had agreed to the move. The age group of the members in a Junior group would be from 18 to 20.

Mr. Weese said that he and his associates proposed to sell membership tickets in the association at $1. He said that he was sure that the people of Trenton would be behind the effort.

He said that the group behind the move had no money as yet and he asked that the commission to consider a "split gate" program for games and a half price deal for ice time for practice sessions.

Mr. Weese said that Picton, Gananoque and Cobourg were interested in a Junior "C" league and that games could be arranged with teams from these centres.

He said that he had interviewed an RCAF officer and that it had been his impression that the RCAF would support the league if it form the group.

CANDY SUBSIDIZED

Dan Senik, chairman of the gardens' board told Mr. Weese that while every member of the commission would like to see a junior group in Trenton, the commission could not support, sponsor or subsidize a hockey league. The association would have to pay incidental expenses in connection with games.

Mr. Weese said that he would have to outline costs of the association's ruling to his associates before any decision could be given.

Mr. Senik pointed out the recent improvements in the building, the new foyer, the manager's office, the auditorium and the washrooms have been painted and a vanity mirror has been added to the ladies' washroom.

The snack bar has also received a new coat of paint and improved lighting has been installed, both in the snack bar and in the arena proper.

Several new pieces of equipment have been installed, and the commission promised that they have done everything to ensure the comfort and safety of skaters and spectators for the coming season.

Ralph Collins has been hired to perform cleaning duties in the building and he will be provided with an instant at times he deems necessary.

Present at the meeting were Dan Senik, Bruce Dodd, Carl Weese, Gardens' manager Ron Thornton, Bob Johnson, Lt. Frank Lynch, Councillor C. V. Graham, Mrs. Burrows, secretary and Howard Weese.

SHIP SAILS

HALIFAX (CP) — The British grain carrier Wheat King sailed for Britain without incident Monday after unloading 261,000 bushels of wheat. The ship had been pelleted here by the Seafarers International Union (Ind.), which says the ship is not manned by a Canadian crew.

IF IT'S
Records
IT'S
Rolufs
117 FRONT STREET
BELLEVILLE, ONTARIO
YOUR
TRAVEL
AGENT
Rolufs
117 FRONT STREET
BELLEVILLE, ONTARIO
FOR
Cameras
AND
Film
SEE
Rolufs
117 FRONT STREET
BELLEVILLE, ONTARIO

KELLY'S REXALL DRUGS
411 BRIDGE STREET EAST - DIAL WO 5-3388
OPEN ALL DAY
WEDNESDAY
FREE PROMPT DELIVERY
OPEN SUNDAY 9.30 A.M. TO 1.00 P.M.

THE ONTARIO INTELLIGENCER
Ontario Established 1821—Intelligencer 1837
Published Daily by
THE ONTARIO INTELLIGENCER LIMITED
Belleville, Ontario, Canada

Subscriptions rates:
By carrier 35c per week
By mail in Canada $18.00 per year; 6 months $9.50; 3 months $5.00
Rest of the U.S.A. $21.00 per year.

Member of The Canadian Daily Newspaper Association; Member of The Canadian Press; Member of the Audit Bureau of Circulations

What About Life in 2,000 A.D.?

Suppose there is no nuclear war. Suppose the West wins the Cold War within a decade. What would life be like at the end of the century, with mankind started on the third millennium, Anno Domini?

All the world would be westernized, but it would be a western civilization which would have progressed enormously. Once the threat of war had disappeared, it would be simple to provide the backward nations with the tools they would need to establish their own counterparts of the U.S. free enterprise system. What would we find?

There would be millions of more people in the world. Solitude would be scarce. Cars would crawl over a maze of highways, not only at weekends but throughout the week. Nobody over forty would be working, so all would be out hunting pleasure. From 25 to 40 a man would be chained to his job, yet might be working no longer hours than at present, except when rush orders came in. Satellites would circle the earth, carrying hundreds of television programs in every language, on ultra high frequency wavelengths. Every car would have a television set with a dual function, to guide it through traffic by a refinement of radar and to relieve the occupants as they rushed between the billboards. All this would go on for a hundred years. Then, suddenly, our civilization would grind to a halt. One by one, essential raw materials would be exhausted. Lacking the ability to farm mechanically, man would starve. The food supplies dwindle. Millions would starve.

Fantastic? Not at all. Just the logical conclusion of present trends. Consider.

"There would be millions of more people." India's population in 1911 was 250 million, in 1951 356 million. In 1961 433 million, with a rate of growth in the fifties, 61 per cent faster than in the previous decade. The population of Pakistan which doubled between 1901 and 1961 is likely to be double the 1951 figure by 1981. The number of people in Latin America will rise from 200 million to 600 million in the next 30 odd years. (Author's own mention China. (Statistical authority—the Hugh Moore Fund, New York City.)

"Nobody over forty would be working." Progress will be so rapid that machines will continually replace men from their jobs. Once you reach 40, the man-power scrapheap is waiting for another job. Pension policy, you know. (Authority—look at the want ads in any metropolitan newspaper; ask many an unemployed man right here in Belleville.)

"From 25 to 40 a man would be chained to his job." Doctors and scientists are steadily conquering disease. Man's life is steadily extending. Despite the high birth rate, more and more people would be over forty—unemployable but with votes. They would demand higher and higher pensions. Politicians would give them what they wanted. Somebody would have to work. Those under 25 would be going to university, those over 40 would be on pensions. Who is left except those between 25 and 40? They would have to work hard to keep up with ever-increasing demand, though labor-saving devices might relieve the hours, if not the pace, of their labors. (Authority—common sense and the record of politicians in the past.)

"One by one, essential raw materials would be exhausted." True—according to Arnold Toynbee, the noted historian, who says that essential raw materials would be rapidly exhausted if the whole world enjoyed a standard of living equal to that of the U.S. today—and, of course, we are just beginning to explore the treasure house of our "needs" and those with these "needs" will double and quadruple in number.

"Millions would starve." Of course they would. Even today millions of people in Asia, Africa and Latin America live on 60 cents a day. Their number will increase at an awesome rate. (Authority—a simple mathematical formula called geometric progression; it's in your child's high school mathematics book.)

Can this be avoided? Yes. By miracles. By ridding the religious not only Roman Catholics and many Protestants but Hindus and Moslems, too, of opposition to birth control. Or by killing all the doctors, so that more people die young. By eliminating reliance on pension plans, or slaughtering all the actuaries. By refusing to consider every "want" a "need." By the greatest miracle of all—by the end of selfishness and by a reliance on common sense.

But then, if there is no nuclear war, if the Cold War does come to a rapid end, if the poor of colors other than white are considered entitled to a share in the world's wealth—if all this happens by the year 2,000, miracles will have become commonplace, won't they?

Blood Transfusion Debate

Ottawa Journal

Maclean's magazine has raised disturbing doubts in the minds of the many who have ever donated blood or received a blood transfusion. A recent article maintains that three out of every four transfusions are more likely to harm than to heal, are unnecessary and a needless risk. The chief dangers, according to Dr. F. B. Bowman, are in serious reactions from incompatible blood and the possibility of transmitting allergies and diseases in the blood.

Where are the authorities, the layman asks, if these are the facts? Does the National Health and Welfare Department, which keeps a close eye upon the safety of drugs, have nothing to say about safe medical practice? And does the blood donor service of the Red Cross, operated solely and laboriously maintained, support a largely wasteful, even dangerous folly?

* * *

The Red Cross has replied to the article through its professional commissioner, Dr. W. S. Stanbury. Doctors agree with Dr. Stanbury when he contends some risk is involved in a blood transfusion, as there is a risk in every anaesthetic, in every appendectomy. "One must," Dr. Stanbury says, "balance the risks with the unquestionable benefits which in the general picture far outweigh the hazards."

The Department of Health and Welfare has studied and replied officially but we are told by one of its officers that it is not yet ready with this alternative: "The risk of doing something must be balanced against the risk of doing nothing."

* * *

While in practice it is impossible to match blood types perfectly (for the "rare" and "common" blood is as individual as his fingerprints), laboratories have at present the matching technique that, Dr. Stanbury reports, reduces reactions and fatalities nearly nine. Fatal reactions to transfusions (usually the result of human error) now occur more often than once in every 50,000 or 60,000 cases in Canada. On the question of safety as other voice has been heard. The director of the transfusion service of the Royal Victoria Hospital in Montreal, Dr. Paul G. Weil, states that the statistical article quotes in support of its argument, replies in the Montreal Gazette had no doctor's reaction due to transfusions has occurred in the hospital for the past several years. At the Royal Victoria, 1,600 transfusions are given each year.

* * *

Are diseases transmitted in transfusions? Dr. Stanbury says this:

"In over 14 years' experience with the Canadian Red Cross Blood Transfusion Service, involving the handling of over 2,000,000 bottles of whole blood, we have encountered no instance of the transmission of diseases listed in the medical literature as mentioned by Dr. Bowman in his article, other than the relatively small incidence of infectious hepatitis, almost entirely related to the use of dry plasma, which unfortunately is by far the more effective and safer . . . plasma albumin."

The layman's article says there was a tendency to give transfusions unnecessarily, particularly the plasma transfusion. The Journal is told by an authority that there might have been cases of "shock" where some 10 or 15 years ago, when battlefield transfusions first were matched the uses of plasma. But as more knowledge has come to light, there is a definite demand re-education within the profession.

* * *

The Health and Welfare Department points out that the role of government in this matter is indirect. The ordering of a blood transfusion is the right of a patient's doctor and the Government would no more interfere in that than say when hospitals should come out. The decision is a medical decision. If there are abuses, the Government suspects the medical profession is safeguard its own standards. Only if there proved to be a complete breakdown of professional standards, would the government feel it should step in.

But let us note this. Blood is one of the best benefits provided by the Hospital Insurance Plan and the Federal Government, with the provinces, contributes to the cost. In the case of a clear misuse of this service, provincial or Dominion authorities would demand reform, a spokesman for the Health and Welfare Department informed Times Journal. They have made no such demand about transfusions.

Where are we then? The Maclean's article was formidable but so are some of the replies. The layman is left not only in doubt but in anxiety. Blood transfusion, which even Dr. Bowman admits is a unique medical tool and should not be abandoned, depends upon public support. Is there not a responsibility here on the part of either the Canadian Red Cross or the Canadian Medical Association to clarify a confusing and disturbing argument?

Weatherman Cannot Win

Sault Ste. Marie Star

Since he knows his can't expect to bat 1.000, the weatherman no doubt is resigned to the realization that he can't win, for nobody ever expects daily anything less than perfection in forecasting and it must be discouraging for him to discover that even when he's right, he's wrong. But the job matters less than disinterested critics.

This group's complaint is that which sets off the predictable outcry of the public's subconscious fear of human error. Lombardo, whose blasts get him a temporary job as weather commentator, his model broadcast went this way:

"According to the U.S. Weather Bureau, it will likely looks like a weekend for real good weather. So I'm forecasting that there are going to be many, many, happy people heading for such and such resort owners, beach concessionaires, people in the boating business and everybody else connected with summer enterprise."

From our seat on the sidelines, this is a matter of sufficient justification for a long-suffering weatherman. Indulgence in what Dagwood would describe as diabolic glee should be condoned. Such pettytyranna prove to have pulled a rock which would make him the best liked man among unhappy people, also connected as patrons, with summer enterprise, good and bad.

Mr. Lombardo's complaint could have been softened by those of William H. Coy Detroit, whose office — director of the U.S. Weather Bureau — was explaining his position on the forecasting issue. Mr. Coy's contribution? It is the right of better to say "partly cloudy" instead of "partly cloudy."

Looking at the weather forecasts for the last few days, we can see his point. The day it read "mostly cloudy, with chance of showers," it would have been more forthrightly told as say: "Spasmodically sunny. Safe to venture few feet from shelter."

Mostly cloudy and a little cooler with occasional showers or thunderstorms this afternoon" was a glaring instance of prediction which those who have said: Nice morning. Just don't stand under any trees this afternoon."

What's it doing outside now? And why weren't we told there might be sunyons?

STRENGTH FOR THE DAY

DR. EARL L. DOUGLASS
A REAL DIFFERENCE

There is a difference between business and busy-ness. In business we get something accomplished. In busy-ness we run about in circles.

Some people waste their lives in a drive of ridiculous and inconsequential busy-ness. The greatest business executive I ever knew never had a desk on his desk or in his desk drawers. He spent a great deal of his time in silent pondering. When a decision was needed he had one. He drew it large safety because he handled a big job well.

In contrast with this man I remember another who could always tell everybody how to do everything, who was busy from morning until night and never seemed to achieve anything. The unsuccessful man's life was filled with busy-ness.

Certainly one of the great lessons life teaches us is that we must learn to relax. We plan a program, set a battle, or we map out a job, and the body of most very well — the world will reward us accordingly. But if we would to achieve success, let us realize that Destiny (spelled with a capital D) means business. We cannot trifle with Destiny. Jesus said: "My heavenly Father worketh hitherto, and I work."

Business or busy-ness — there is a real and significant difference.

OFF THE RECORD

By Ed Reed

"I see you got up on the wrong side of the bed this morning, Belle."

LOOKING BACKWARDS

GLEANINGS FROM OUR FILES OF BYGONE YEARS

20 YEARS AGO

September 12th, 1941

Even the chickens are cooperating in the Empire's war effort. Today Dan Boland of the egg depot in the city hall, discovered an egg with three distinct yolks. The egg was slightly larger than normal and the three yolks were clearly distinguishable.

Walter Brooks Wickett, six-months-old son of Mr. and Mrs. Morris Wickett of Front Street, was judged the best baby in the Baby Show, an interesting feature of the opening day of the Belleville Fair. Master Wickett was one of the only two entries in the show and captured first prize, receiving prizes from many part, of the rural district.

Mrs. Fred Mott and Miss Evelyn Campbell are visiting friends in Toronto.

Mrs. T. D. Ferguson and daughter Margerie have returned home from the West, where they spent a month visiting relatives in Saskatchewan and Manitoba.

Mr. and Mrs. George Stadler, Dorothy and George Jr., of Detroit, Mich., have returned home after visiting Mr. and Mrs. H. Brenton of Corbyville.

Mrs. Frances Crandell of South Bend, Indiana, and Mr. Stanley Heman of Cleveland, Ohio, are spending the week the latter's brother-in-law, Mr. and Mrs. F. G. Brower of Highland Avenue.

30 YEARS AGO

September 18th, 1931

The Honorable J. D. Cooke, chairman of the Hydro Electric Power Commission of Ontario, was in town today.

Miss Winnifred McCauley motored to Orillia to spend the week-end.

Mr. Albert Blackburn has returned home after spending a few days in Toronto.

Magistrate W. C. Mikel, K.C., has returned to his number in the board of the Magistrate's Association.

At a meeting of the Belleville Chess Board 1,847 boxes of white cotton, 1,847 flannel and all of it sold at ten and five-sixteenths cents per yard.

Mr. Anthony Herity of Moira spent the week-end in town.

Miss Stella M. Ford has returned to the city after spending a few days with friends in Lake.

40 YEARS AGO

September 18th, 1921

Mr. James Wills of Toronto is visiting his parents, Mr. and Mrs. C. J. Wills of Yeomans Corner.

Mr. W. H. Nugent, Bridge street, has returned home after a trip to Chicago.

Mr. N. Savage spent yesterday in Petersburg.

Mrs. D. M. Turley and daughter of Pembroke, B.C., are visiting the parents of the former, Capt. and Mrs. A. Hunter of Foxboro, Ontario.

The steam barge City of Dresden arrived in port here this morning with a cargo of coal.

The schooner Grace M. Pike is in port here with a cargo of coal.

50 YEARS AGO

September 12th, 1911

Mr. K. H. Mullet has returned home after spending some time in the provinces of Saskatchewan.

The members of the Belleville Band played yesterday at the Toronto Exhibition and were well received. Frank Robinson who wielded the baton, led the band under his control at all times, especially so in the classical numbers. Special mention is due to Oscar C. Brickman who received many encomiums for his solo work. Also J. Cookson, trombone and Nat. Duffin for drums and traps.

The Board of Directors of the Y.M.C.A. have offered the position of physical director to Mr. F. R. Dingman of St. Catharines to succeed Mr. Sovereign.

Strictly Personal

Vocal Pearls Often Annoy Indelicate

By SYDNEY J. HARRIS

Why is it that everyone is jealous of my beautiful voice? Only this morning, the managing editor passed by my office door as I was sitting and crooning, "Eri Tu" to my typewriter. He stuck his bony head in and viciously snarled, "Why don't you do your gargling at home, gravel-throat?"

Now that is no way to talk to a man with a golden voice has thrilled thousands in radio and the swankiest Turkish bathe in town. My resonant baritone is one of the few attributes I am really proud of, and I resent the constant railing of my unmusical Philistines.

You realize how man and petty mankind can be, when a great vocal gift like mine is derided by all my dearest friends (indeed!) and co-workers. You laughed to understand why they laughed at Caruso when he sang at Edison and jeered at Fulton's Folly. This has always been the fate of genius.

It is true that I may have a limited range — one octave three notes, which necessitates my changing keys several times during a song. But I have to take into a pequancy to my rendition, as any first-class critic would admit. After all, didn't Dicky Valee make a fortune with his limited range of notes?

I love to sing, because I have a happy disposition and a loving nature. But certain cramped and cruelty people cannot bear to see a joyous person practicing his soul's radiance to the world, and so they go around muttering darkly and hissing ominous threats about my future safety — or, quoting the city ordinances on disorderly conduct.

These nasty and brutish individuals have even gone so far as to put cotton in their ears and paper towels while I have been practicing my arpeggios during shaving or in the celestial washroom — which only proves further how my genius is maligned and misunderstood by his own contemporaries. It is the isolation of the artist that in an unmarked grave, that Mozlie still lives, that Shakespeare wrote a small book published out of the proceeds of "Moby Dick."

Why is it, I repeat, that a man who loves to sing, and who does it with such gusto, should be looked upon as scornfully by his multitude? I can render "Shortnin' Bread" definitely better than Nelson Eddy ever could, and I can render "Cherry Road" look like a mad-covered footpath. I know this is so, because my mother has told me.

Everyone's hand is raised against my mouth, there is no balm in Gilead, and the voice of the lonely is crying in the wilderness. Somewhere, there must be a man creature who can sit in wistful adoration, listening to me sing. Choe! Come out of that swamp!

Bombs and Booklets

Halifax Chronicle-Herald

If the Federal Government wants Canadians to start thinking about being safe before Winter comes, then it will have to do something more constructive than publish do-it-yourself booklets on home shelters, or talk vaguely about the desirability of the people looking to their own resources for personal protection in the event of a nuclear attack.

To Your Good Health

Bloodshot Eyes May Call for Blood Study

By Joseph G. Molner, M.D.

"Dear Dr. Molner: What causes bloodshot eyes if I get enough sleep. I'm not out in the sun too much. But I have this trouble. What can I do about it? — M. M. M."

A bloodshot eye is the result of a very small hemorrhage under the surface of the eyeball. Against the white of the eye, it looks pretty red. Any scene other area you might not notice it at all.

I am perfectly aware that some bloodshot eyes come from staying up too late, drinking too much, and otherwise abusing the human mechanism. "Sleeping" is the old-fashioned term. But being a physician, I also know that this isn't the basic physiological reason. The real causes are deeper. An injury which fracturer little blood vessels or an inborn fragility of the vessels. There are a lot. Some of us are tough and some of us are fragile. And we aren't always responsible for the same places. A chemical lack in the system may also contribute to the trouble.

In this latter category, which is not uncommon, I refer to the calcium or of Vitamin C. some adults get the idea that they can do without milk, which is such a handy source of calcium. There are other sources, of course, but milk, whether in the form of butter, cream, whole milk, or cottage cheese or buttermilk, is the best I know of. For Vitamin C, the citrus fruits (orange, lemon, grapefruit, tomato) are easy to get and easy to take.

If you are reasonably careful about these matters, get enough sleep, and still suffer not only bloodshot eyes, but are unduly subject to bruising easily, then think a thorough study of the blood is in order. For there is any defect in the chemical mechanism of clotting. We know a lot more about clotting than we did a few years ago.

Much of this defect in the clotting process because, while it isn't common, it can cause bleeding under the simplest aspects first, because they are the common ones. But at least bleed in mild type causes and more subtle things being discovered by the research laboratories.

Treatment for the ordinary, garden variety of bloodshot eyes, is application of a cold pack, cold washcloth, etc. The blood (very little is involved) absorbs very rapidly from this area, and cold applications are the most helpful.

* * *

"Dear Dr. Molner: I would appreciate information on hyperkinesias. A friend of mine has had several convulsions in spite of her strict diet and also has destructive, tantrums. H. M."

If hyperexcitability is the true causes of the convulsions, and tantrums, surgery on the brain in producing punches is in order. There are tests to determine whether hyperexcitability is the opposite of diabetes," too much insulin instead of too little.)

* * *

"Dear Sir: You said coffee is a stimulant and that excessive use of it could cause wakefulness. I read recently that coffee is not a stimulant but a depressant and that the effect of it could not cause loss of sleep over 30 minutes. Would like your comment. — G. W. R."

* * *

You and I don't read the same things, do we? I grant (in fact proclaim) that coffee drinkers may react somewhat differently at times, but coffee (the caffein in it) certainly quickens the heart beat, and stimulates the nervous system. Excessive use as can drink coffee and not stay awake, and I have talked about in excess, does cause a bit of wakefulness.

* * *

B. C.: There is no medicine which can cure a goiter. It must be removed surgically.

THE PACKSACK

By GREGORY CLARK

Our guide, like many of his profession, was a character. When he invited us ashore for lunch, we were a little suspicious of his hospitality. He took a large tin pail he carried as a lunch hamper — peanut butter and honey sandwiches, two cans of pork and beans, a large bottle of hot pickled olives, and a small caddy of tea.

While we relaxed on the rocks, he built a little fire, opened the pork and beans in a frying pan, and boiled a billy can of tea. In paper plates, he handed each of us a couple of peanut butter and honey sandwiches, two spoons of pork and beans, a large bottle of hot pickled olives, and a small caddy of tea.

While we relaxed on the rocks, he built a little fire, opened the pork and beans in a frying pan, and boiled a billy can of tea. In paper plates, he handed each of us a couple of peanut butter and honey sandwiches, two spoons of pork and beans, a large bottle of hot pickled olives, and a small caddy of tea.

Then, pick up an olive, pick up a spoon of beans, take a scoop of those hot beans! I never get weary of the difference in the taste of those beans. Without milk or sugar, so clean and dry in the warm mixture. Our feelers we have not in months...

Invent something? I never had a better lunch, listening to the man and following him, bite for bite.

TODAY'S TALK

By GEORGE MATTHEW ADAMS

THE DARK PLACES

One of the great fears of this world is fear of the dark.

The dark is as natural as the light. Both are a part of the plan of life. It is also a fact that some of the darkest days we experience comes right up from the light. Even the light of the sun sometimes causes sorrow or defeat in our way of another becomes sobered. He thinks of the dark days that have come and has floated down the stream of time with lovely scenery, forgetting about what it is that makes the world go round.

Darkness is a time to step ahead. You step ahead into things — big things that illume your soul and expand your calibre.

The greatest treasures of earth come from the dark silent places; the treasures of gold, and silver, precious stones, radium. And so does perfect love.

SCOTT'S SCRAP BOOK

By R. J. SCOTT

SOCIAL and PERSONAL

ENGAGEMENT NOTICE

Mr. and Mrs. Malcolm L. Anderson, Belleville, announce the engagement of their daughter, Grace Donella, to Mr. Henry Gillmor, son of Mrs. C. M. Gillmor and the late Clive Gillmor, of Montreal, Quebec. Marriage to take place in Christ Church, Belleville, on Friday, October 6, 1961, at 7.30 p.m.

* * *

ENGAGEMENT NOTICE

Mr. and Mrs. John Wesely Cummings, Point Anne, announce the engagement of their daughter Carole Ann, to Mr. James Charles McDermott, Napanee, son of Mr. and Mrs. J. Frank McDermott, Oakville, Ontario. Marriage will take place October 7th, 1961 at 11 a.m. in the Church of St. Michael the Archangel, Belleville, Ontario.

* * *

ENGAGEMENT NOTICE

Mr. and Mrs. Herbert W. Yergens, Outram, Saskatchewan, announce the engagement of their daughter, Berva Levine, to James Atkin MacDonald, son of Mr. and Mrs. Atkin E. MacDonald, Belleville. Marriage to take place October 14, 1961 at 3 p.m. in Christ Church, Belleville.

* * *

Mrs. Phil Loft, of Point Anne, is a patient in Kingston General Hospital.

* * *

Miss Patricia Ann Donovan is in training at St. Joseph's Hospital School of Nursing, Peterborough. Miss Donovan is the daughter of Mrs. Kathleen Donovan, and the late Mr. James Donovan.

* * *

Dr. E. L. Mayo, of Desmonines Iowa, has been visiting his mother, Mrs. C. L. Mayo, and his brother-in-law, and sister, Mr. and Mrs. Victor Barkley, Bleecker Avenue.

* * *

Mr. and Mrs. William Fick have left for their home at Delray Beach, Florida, after visiting the past three weeks with the latter's sister, Mrs. Fred Elgie and Audrey.

* * *

Miss Audrey Elgie has left for Teachers' college in Peterborough.

Quinte Twirlers Conclude Fine Season

The "Quinte Twirlers" have just concluded a successful summer of square-dancing at the "Pier" Eadenerville.

Dancing was held every Wednesday and Saturday nights from June to September, with a good turnout of the members.

The club was fortunate to have a guest caller from Moira Bay during the holiday weekend.

H-S Council Holds Special Course

On September 9th at Burnbrae Farms, Consecon, Ont., Area "C" Committee, under the chairmanship of Mr. A. R. Carlepy, vice-president Area "C", sponsored a training course for members of the Area's Council Executives.

Members from Oshawa, Pickering, Peterborough, Belleville and from the High School Association of Lindsay, were present.

This group took a critical look at what council's purpose was and how best to carry out its purpose.

Guest speaker, Mrs. W. H. Crone, director of Leadership Training for Ontario Federation of Home and School Associations spoke on "A New Awareness of Home and School" and also assisted in answering questions formulated at buzz groups by the participants.

A session on "Discussion Skills" was conducted by two community program branch representatives, Mr. Donald Maddocks of Belleville, and Mr. Jack Elbeck of Toronto.

Area "C" Committee is to be congratulated on conducting such a worthwhile course.

FATAL STING

The giant ant of British Guiana, up to two inches long, can inflict a fatal sting.

Mr. and Mrs. Karl-Alfred Kappes are shown following their marriage in St. Margaret's-on-the-Hill, cutting the wedding cake. The bride is the former Miss Carril Ann Karkbeck, daughter of Mr. and Mrs. Edward Curtis Karkbeck of Belleville. The bridegroom is the son of Mr. and Mrs. George Kappes, North Surrey, B.C. (Photo by Loyola McCabe, Belleville.)

KAPPES — KARKBECK

On Saturday, August 19th, 1961, at 12 o'clock noon, a lovely summertime wedding was solemnized in St. Margaret's-on-the-Hill Anglican Church, when Carril Ann Karkbeck, daughter of Mr. and Mrs. Edward Curtis Karkbeck of Belleville, became the bride of Karl-Alfred Kappes of Sudbury, son of Mr. and Mrs. George Kappes of North Surrey, British Columbia.

The Rev. L. Arthur Page officiated at the double-ring ceremony, before the altar which was adorned with tall white gladioli and pale yellow Shasta daisies. White satin bows designated the guest pews.

While the guests were arriving, organist Mr. John Croyden Wilbers rendered traditional wedding music. The processional was Purcell's "Trumpet Voluntary," and later, the recessional was "Choral Song," by S. S. Wesley. During the signing of the register, Mr. Wilbers offered "The King of Love," and "Water Music," by Handel.

The bride, who was given in marriage by her father, was beautiful in a bridal gown of lustre-weave silk, street length. Her headdress was a shoulder-length veil, held in place by a rose of organza. She carried a bouquet of white Shasta daisies. Miss Priscilla Wagner of Belleville was bridesmaid and wore a street-length dress of pink organza with a beaded dress of matching tulle, made like a circlet. She carried a bouquet of white and yellow Shasta daisies.

The flower girl, Miss Karen Karkbeck, six-year-old sister of the bride, wore a pale blue full length dress, cut in the Ann Greenaway style. Her headdress was a circle of pale yellow and white tiny mums, and she carried a tiny gathering basket of small Shasta mums, and fern.

Attending the bridegroom was Mr. Peter Smith, of Belleville and a brother of the bride, Mr. Edward Karkbeck was usher.

A wedding luncheon was held in the Club Rooms of Hotel Quinte. The bride's table was centred by the wedding cake, three-tiered and topped by a slender glass holding pale yellow baby 'mums. The base of the cake was minted with tulle, and scattered with tiny yellow 'mums. Tapering candles graced the table along with the bridal bouquets.

Receiving the guests, the bride's mother wore an ice-blue sheath with white accessories, and a corsage of red roses, and was assisted by the mother of the bridegroom, who wore a multi-pleated white silk gown, white accessories, with a corsage of cream colored roses.

Guests were present from Agincourt, Belleville, Read, Kingston, Peterborough, Ottawa, Toronto, Sudbury, Vancouver, and Tweed.

Afterwards, the happy couple motored north on a wedding trip to the Manitoulin Islands, and will reside at 306 Morris Street, Sudbury.

HANDICAPPED CLUB

CALGARY (CP) — Handicapped teen-agers here have their own club, started by Mrs. Ruth Gorman and Mrs. Marion McKay, with help from service clubs. The young people can play games, make trips for crippled children and discuss their problems.

SPEAKING of MANNERS

PATRICIA LEWIS

WHAT'S YOUR E.Q.?

Good table manners are an indication of good breeding. Are you aware of the finer points? Answer True or False to the following:

1. When you sit down to dinner, the napkin is placed in one long fold across the lap.

2. Never prop your elbows on the table.

3. It is okay to dig in as soon as you're served.

4. If you're the hostess, you should serve yourself first.

5. Bread and rolls should be broken into bite-size pieces before being buttered and eaten.

6. It's considered polite to scrape gravy from a small piece of bread.

7. Reaching for something like salt or butter is never proper.

8. The little finger should always be delicately crooked while eating.

9. You should never blow on hot soups or other liquids to cool them off.

10. At the end of the meal, the napkin is refolded and left on the chair seat.

ANSWERS:

1. True.
2. False. Between courses, yes. While eating, no.
3. False. It's better manners to wait until a few plates are filled before starting.
4. False. The hostess is served next to last, before the host.
5. True.
6. True. But do it with your fork, not your fingers.
7. False. Reaching is approved as long as it's not too far and you don't knock something down in the stretch.
8. False. It's an affectation long out of style.
9. True.
10. False. It's neatly collapsed and left on the table to the left of the plate.

SAVED RING

BURNABY, B.C. (CP)—Mrs. Margaret Evans chased a garbage truck in her bare feet for two blocks, to retrieve her diamond ring. With the aid of the driver, the ring was found in the garbage where it had fallen by accident.

Women's Activities

W. M. S.

MELROSE — After a brief summer recess the Melrose W.M.S. reconvened at the home of Mrs. J. Milligan for their September meeting.

The president, Mrs. Milligan took charge of the devotional period following the theme "Unity of Christ's Church". Hymn 17, 30-36 was read by Mrs. G. McLaren and the meditation was given by the president. The Lord's Prayer and "Watchwords for No East or West" and prayer closed the devotional period.

Mrs. Bedford Thurlow, leader for this month took charge of the program. Mrs. E. Embury opened with a responsible poem "Love Thy Neighbor as Thyself" and Mrs. L. Weese gave the story of the famous hymn "Soldiers of Christ, Arise" which was written by Charles Wesley. Mrs. R. MacFarlane gave a brief reading "You as an Individual" which stressed the importance of each individual accepting responsibility and serving to the utmost with what you have. Mrs. McLaren gave an excellent paper on "The Prayer for Bread" which not only included a prayer for the body but also for the mind and spirit and there is no confusion source of nourishment above all others and that is in the Person and Teachings of Jesus Christ. Two readings followed by Mrs. W. Embury and Mrs. C. Dafoe.

Mrs. Bedgley explained "The Significance of the Fruit of the U. Church of Canada" pointing out in detail the deep meaning of the various symbols used in the crest which was on display.

Mrs. Milligan presided over the business session during which a committee was appointed to arrange details for the bazaar to be held the third Wednesday in October. An invitation to attend a tea at Ebenezer was read and accepted and an item on the program was planned.

The October meeting at Mrs. S. Demille will be held a week later than the regular day, due to other commitments.

Prayer closed the meeting and the hostess served dainty refreshments and a social time was spent.

Basic All-Purpose Mix

By Mary Moore

(Last of Three Instalments)

This week the variations on the All-Purpose mix I have worked on are a date and nut loaf and tea biscuits. The more I work with this mix the more impressed I am with it. From one batch of dough I made three varieties of tea biscuits (dishers with large families should grab at the ready Mix idea and use it to the limit. The recipe calls for cheese and nothing could be easier. In no little time and money will find it practical and delicious. In 10 minutes you can have tea biscuits in the oven. In another ten minutes you can have two other delicious varieties of tea biscuits baking.

Dinner Menus

by Mary Moore

TUESDAY

Curried Veal on Rice; Buttered Beets; Cabbage Salad (see variations—Leftover Monday); Chilled Compote of Spiced Yellow Plums; Brownies.

DATE NUT LOAF:

Two cups All-Purpose Mix, ¼ cup light brown sugar, ½ cup chopped walnuts, ¾ cup chopped stoned dates, ½ cup water, 1 egg. Add sugar to Mix. Beat 1 egg with fork and water. Pour into mix and stir to blend. Add dates, and nuts, fold in. Pour into greased 7½ x 4¼ x 2½" loaf pan lined with greased wax paper. Bake at 400 deg. Fahr. for 40 minutes. Variation: Substitute chopped prunes or apricots for dates if desired.

TEA BISCUITS WITH TWO VARIATIONS:

Three cups All-Purpose Mix, 2-3 cup water. Place mix in bowl. Add water all at once. Stir until all mix is wet and blended. Turn out on lightly floured board or wax paper. Fold and knead lightly 10 times. If you are going to make the two variations divide dough into three even portions at this stage. If not, roll dough out to ¼" thickness and cut into 3" or 3½ biscuits with floured cutter and bake on ungreased cookie sheet at 450 deg. Fahr. for 6 or 7 minutes.

Variations: 1) Cheese:—Roll out 1-3 portion to ¼" thickness. Grate enough old cheese to make ½ cup. Sprinkle ¼ cup of the cheese over dough and fold over and roll out. Sprinkle with remaining cheese and fold over. Grate cheese and roll out to ¼" thickness and cut out with floured 1¼" cutter. Bake on ungreased pan, with plain biscuits, at 450 deg. Fahr. for 6 or 7 minutes. 2) Cinnamon Pinwheels: Roll out remaining 1-3 portion of dough to ¼" thickness. Sprinkle with 2 tablespoons white or brown sugar and 1 teaspoon cinnamon. Roll up like a jelly roll. Prepare 6 muffin pans: Heat evenly together 1 tablespoon each butter or margarine and white or brown sugar until sugar is melted. Spoon 2 teaspoons into each of 6 muffin pans. If desired add 1½ teaspoons chopped walnuts to each. Now cut your roll of dough into 3 pinwheels and slice cut side down in pregaredof tins. Bake at 450 deg. Fahr. for 9 minutes. Invert pan over large plate and let biscuits fall out with pan over them to allow the syrup to flow over them while hot. Covering the bottom of the muffin tins with a damp cloth retains the heat until the syrup drains out over biscuits.

All of these variations are highly recommended by me and, of course, are at their finest served hot.

NOTE:

If there are readers who have missed the foregoing instalments and would like the Basic Mix just write to me and enclose a stamped self-addressed envelope.

REVERSE PRACTICE

TUNBRIDGE WELLS, England (CP)—Roger Holman, a Kent cutlery dealer, says he is fed up with cereal manufacturers giving away pieces of cutlery with their products. He's giving away packets of corn flakes with his sales of cutlery

Remember family fun in the warmth of the summer's sun? You can keep this spirit of easy living in your home for all the winters to come. All it takes is a wonderful feeling of warmth, safe and economical Esso warmth.

Relax and leave your heating problems to Esso. You'll have a constant supply of top-quality, clean-burning Esso Furnace Oil, delivered to you automatically on the weather demand. On budget terms if you wish. Heating equipment service dealers, trained by Imperial Oil Limited, will give prompt and expert service when required. If you need new equipment you can choose from a full line of burners or complete furnaces, installed on very easy-monthly terms.

To enjoy the wonderful world of Esso warmth just call your nearest Imperial Oil sales office.

ALWAYS LOOK TO IMPERIAL FOR THE BEST Esso OIL HEAT

THE FAMILY COUNCIL

Rudolph H. — I wish I could make my mother see what a pet means to me.

Mrs. G. H. — It's not fair to keep an animal in a city apartment.

* * *

Rudolph H. — I'm 11 years old. I live in a three-room apartment in a fancy New York building with my parents. I sleep in the bedroom My father and mother use a convertible bed in the living room.

We've only been in the city five months. Before that we lived on Long Island and I had four pets — a dog named Puffy, a turtle, a parakeet and a lizard. When Puffy died, I wanted a new dog but my parents said no because we were going to move. When we packed up, I set the lizard and turtle free and gave my bird away. My mother said there was no room for them.

I miss my pets; I have no friends in the neighborhood. The kids around here go to private school. I'd settle for a kitten or a few guppies. But Mom says pets and apartments don't go together.

* * *

Mrs. G. H. — I know how Rudy loves dumb creatures. Once he brought a caterpillar for a pet! It died an hour later. He'd be happy with a fly or even an ant. But now he's in a tiny apartment in the big city. We couldn't find any other quarters within our means that would be near my husband's lab. He's doing research and works long, irregular hours.

I thought Rudy would find new interests, make lots of new friends and forget about pets. He doesn't realize it takes more than love to keep a helpless animal well and happy. It takes work. Here in town there'd be even more work, much of which, incidentally, Rudy left to me. I'm too busy now to add that to my chores.

Maybe next spring he'll be satisfied to help with the school garden.

* * *

The Council — Here is an only child, relatively friendless in a new environment, and longing for that touch of nature that makes the whole world kin. Surely there are apartment-like pets Mrs. H. can consider for filling Rudy's need to love (and be loved by) something in the animal kingdom. Hamsters and white mice are said to be ideal for small cares, big fun. Canaries are also.

The theme here is set Mrs. H. Naturally, despite Rudy's promises and enthusiasm, he won't take "full care" of his charges. She must be prepared to take up the slack. This realization, rather than the "inhumaneness" of confining creatures indoors, may be the main objection to granting Rudy a pet. But for a shy "kat" child, this is as important as his vitamins and splashes. Part of caring for him is helping him care for the quiet companions he enjoys.

As a tepid substitute, however, we suggest that Mrs. H. devise a tankful of goldfish for Rudy's class (teacher permitting, of course). This should be done with the understanding that Rudy, assisted by a rotating committee of classmates, will be responsible for their care. This would serve as an ingratiating wedge toward new friendships and increased stature for Rudy among his peers.

Parents are known to go to unbelievable extremes to foster this type of tenderness and responsibility in their children. A news item the other day told of a father who provided his daughter with a six-foot snake as a house pet because she was allergic to the fur of other creatures.

We're rooting for Rudy. He's on a rewarding trail, even if he winds up with nothing more than a trained flea.

BABY OF THE WEEK

"You can pat my doggie", says 11 month old Lois, as she pats the cute little daughter of Mr. and Mrs. L. Elliott of Bellevue. The cute Fall weather is just around the corner now and right behind is Christmas so it's not really too early to be thinking about gifts. Do it early this year and give portraits of your children. They will be treasured more every year as the children grow up. Phone LUMBERS STUDIO at WO 2-5954 and arrange an appointment.

WOMEN'S CANADIAN CLUB

BELLEVILLE and DISTRICT

announces its program for the coming season

September 27

Mr. Peter Stursberg, Well known author, broadcaster and foreign correspondent. Mr. Stursberg is one of the most popular speakers in Canada.

October 23

Mr. Thor Hansen. Born in Denmark, Mr. Hansen is Art Director of British American Oil Company Publications Department and devotes considerable time to the encouragement of Canadian Arts and Crafts.

November 6

Miss Mary Louise Lynch. Miss Lynch is a barrister and a member of the National Parole Board. A dynamic speaker, Miss Lynch will be guest speaker at the annual dinner meeting.

November 20

Mr. Peter Aykroyd, Former production manager of National Film Board, now director and secretary of Electrical Advisory Committee of the National Capital Commission.

January 24

Mr. Robert Bedow. Well qualified lecturer, Mr. Bedow's will speak on some current aspect of world conditions.

February 19

Mr. M. J. Coldwell. Widely recognized as probably Canada's ablest parliamentarian and one of our most distinguished elder statesmen.

Speakers for one or two additional meetings will be announced at a later date.

New Members Welcome! Contact

Mrs. B. E. Burley, WO 2-4329
Mrs. W. S. Wills, WO 2-5575
Miss B. McKibbon, Trenton, EX 3-3706

Soo Highest Average Annual Income in 1959

OTTAWA (CP)—The revenue department's annual report on taxation statistics, issued Monday, shows the Ontario city of Sault Ste. Marie had the highest average annual income among Canadian communities in the calendar year 1959.

The list, covering places having 4,000 or more income taxpayers:

Area	Average Income
Sault Ste. Marie	$4,733
Sarnia	4,699
Calgary	4,525
Sudbury-Copper Cliff	4,517
Vancouver-W. Vancouver	4,443
Hamilton	4,405
Peterborough	4,381
St. Catharines	4,351
Oshawa	4,329
Ottawa	4,345
Toronto	4,318
North Bay	4,310
Windsor	4,306
Montreal	4,270
Prince George	4,260
Edmonton	4,263
Kingston	4,213
Welland	4,199
Alberta-Port Alberni	4,190
Shawinigan	4,186
Victoria	4,165
Niagara Falls	4,157
Chatham, Ont.	4,148
New Westminster	4,136
Regina	4,124
St. John's, Nfld.	4,068
Lethbridge	4,058
Brantford	4,060
Saskatoon	4,054
London	4,045
Winnipeg	4,028
Port William-Port Arthur	4,017
Belleville	4,006
Stratford	4,038
Barrie	4,030
Quebec	4,009
Kitchener-Waterloo	4,007
Brampton	3,997
Brockville	3,985
Sydney-Glace Bay	3,980
Cornwall	3,963
Chicoutimi	3,948
Ellington	3,933
Halifax-Dartmouth	3,914
St. Thomas	3,901
Trois-Rivieres	3,894
Sorel-Noranda	3,870
Fredericton	3,854
Galt	3,851
Moose Jaw	3,830
Moncton	3,817
Woodstock	3,806
Guelph	3,799
Medicine Hat	3,757
Timmins-Porcupine	3,736
Saint John, N.B.	3,703
Hull	3,694
Brandon	3,688
Sherbrooke	3,644
Cap-de-la-Madeleine	3,540
Granby	3,530
Drummondville	3,438

RUDE WARNING

A sign outside a Thames-side boatyard in West London says: "Trespassers will be drowned."

CANADA TO

(Continued From Page 2)

of neutralizing this danger spot in Western Europe.

The next day, Opposition Leader Pearson suggested the UN police force in the Middle East be diverted to Berlin to serve there until the formation of a permanent Berlin force.

Mr. Pearson said UN troops could be posted inside Berlin and on the contentious access routes to the divided city.

CAN'T ABANDON

The prime minister said the free world "can't think of abandoning Berlin to the Communists."

"If we follow a course of defeatism by giving up our principles we shall have laid the foundations for a future frightful to contemplate.

"Communism does not understand any principle other than power . . . If we do our part now without permitting ourselves to be intimidated I think there is a possibility that we shall be laying the foundations for a new relationship between the Communist world and the world of freedom, a relationship which cannot hope to be attained if we capitulate to the degree Khrushchev asks us to.

"If we give up our principles, what have we to live for in the years ahead?

"If there is to be a future, it manifestly is going to require higher and better things. The things of the spirit are as important to nations as they are to individuals.

"It is in that spirit that I hope the free world will stand. . . ."

SAY UNWANT WAR

Mr. Herridge and Erhart Regier (CCF — Burnaby - Coquitlam) said Canadians do not want to go to war over Berlin.

The CCF members said opinion from all sections of the country runs strongly against the government's policy that Canada must go to war with its NATO allies if Russia tries to grab the German capital.

External Affairs Minister Green told the House he still thinks there is a "reasonable chance" for a disarmament plan.

It was not true to say that he had "down in the dumps over disarmament," Canada was preparing to go to the UN to make it clear that Canada behind a call for new bans on nuclear testing and a world disarmament plan.

"I hope there will not be a lot of Jeremiahs and crepe-hangers back here in Ottawa . . . who are ironically ridiculing what we are trying to do."

Mr. Green said he remains optimistic about the world situation.

But Mr. Pearson and Paul Martin, (L — Essex East) contended that Mr. Green's optimism was not realistic. There was nothing in the world situation to support it.

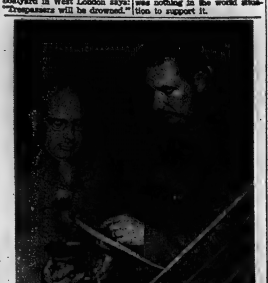

SEE NUCLEAR DETECTION GEAR — Examining nuclear radiation detection and reporting equipment at Camp Borden are Lt.-Cols. A. B. Duffy, Belleville, Commanding the Hastings and Prince Edward Regiment, and A. K. Twigg, Kingston, commanding Princess of Wales Own Regiment. They were among 150 Regular and Militia commanding officers from all parts of Ontario attending a conference by Maj.-Gen. H. A. Sparling, General Officer Commanding Central Command. The two-day meeting detailed co-ordination of rescue and survival operations in the event of nuclear attack and gave a complete briefing on the Army role in Ontario emergency measures. (National Defence Photo).

James Elliott New Vice-Pres. Hardware Co.

NEW BRITAIN, Conn.—Appointment of James W. Elliott to the newly-created position of executive vice-president of The American Hardware Corporation was announced today by David Mulholland, president.

Mr. Elliott's new responsibilities will encompass research and development on new and existing products for the parent corporation, its divisions and subsidiaries, Mulholland said.

Since 1957, Elliott has been vice-president, director, and general manager of International Hardware Company of Canada, Ltd., Belleville, Ontario, a wholly-owned subsidiary of American Hardware. He will assume his new duties October 1, 1961, at corporation headquarters in New Britain, Conn.

Because of our expanding multi-plant hardware manufacturing facilities, we created this corporate post to direct and co-ordinate product development throughout the company," Mulholland said.

Dawson Boyd, general sales manager of the Corbin Lock Division of International Hardware, will replace Elliott as general manager of the Canadian company.

Benjamin Bernhard, director of product and development engineering of American Hardware since September 1960, will continue in his present position until his planned retirement at the end of this year.

James Elliott, a native of Belleville, Ontario, joined International Hardware's product engineering staff in 1941. He progressed to chief engineer in 1945, assistant works manager in 1955, and assistant general manager in 1956. He was promoted to vice-president, director and general manager in 1957.

Elliott plans to move his residence from Ontario to New Britain shortly after he assumes his new position.

American Hardware Corporation is one of the oldest manufacturers of locks and builders' hardware products for residential, commercial and institutional use.

FAMED PSYCHOLOGIST

The first psychological journal, "Mind," was founded in Britain in 1876 by Alexander Bain, noted Scottish philosopher.

HAVE YOU SEEN
THE NEW
POST
ON SALE NOW

SO-GREEN-PEAT
LAWN SEED
BISHOP
SEEDS
81-85 STATION STREET

FLOODED BEACH ROAD — Overturned cars and trucker line a road paralleling the inland waterway as high tides and winds from hurricane Carla moved inland along the Texas gulf coast. Waves lash almost submerged restaurant at right. (AP Wirephoto).

Kick the American Cow And You May Get No Milk

By HAROLD MORRISON
Canadian Press Staff Writer

Kick the American cow in the flank and you may get no milk.

That, in essence, may be the new policy of the United States government as it reviews the anti-Western decisions of the Belgrade conference of 25 neutral or non-aligned countries.

Cash, credit and gifts of food, the United States finds, apparently don't provide Americans with new friends as a result the policy of providing economic aid for neutral countries is under review.

A qualified U.S. authority says:

"The United States is not like the placid cow that continues to give milk however it is kicked in the flank."

Observers which seek American aid should be concerned what Americans think of them. Some countries seem little concerned about that. If they go to Moscow for politics, then they should go to Moscow for aid."

CHANGE IN VIEW

This is a sharp divergence from views expressed by President Kennedy and his advisers that a country does not necessarily forfeit its friends when Western lines to get U.S. help.

Indeed, both he and State Secretary Dean Rusk had seemed to suggest in the early months of their tenure that they would support neutral countries and even concentrate on their needs.

The long-range American diplomatic policy, shown also by previous administrations, was to try to contain the Communist area of influence and perhaps even reduce it by weaning away Soviet followers.

Most of the Belgrade neutrals, which have been getting a lot of help from the United States, showed little desire to criticize Russia even though the Kremlin had fired up the Berlin crisis, slammed down the East Berlin gates and set off a series of atomic blasts.

American diplomats and legislators complained that if the United States had done this, there would have been a tremendous outcry from the neutrals.

As Kennedy's own diplomatic headquarters, there was glum reflection on the slim friendship returns of the more than $9,000,000,000 in American aid given to the neutrals in post-war years.

"Aid must be related to performance," was the new word heard in the state department.

"Otherwise it is a waste of money."

NATO Secretary Says West Will Fight Over Berlin

By JACK van DUSEN

OTTAWA (CP) — The secretary-general of the North Atlantic Treaty Organization said Monday that if there is aggression against West Berlin "we will fight."

Dirk Stikker, the one - time Netherlands foreign minister who took over the NATO post only last spring, said that from a military standpoint Berlin could and would be defended if the crisis reached the point of war.

But the 64-year - old NATO leader did not feel Russian premier Khrushchev was "foolish enough to increase the tensions to the point of war."

In a free-wheeling press conference Dr. Stikker also said:

That nuclear warheads should be spread over more NATO countries to improve the bid for gaining position of the alliance;

use of nuclear weapons should be put under NATO-wide control; steps were being taken to improve consultation among members of the 15 power alliance.

Dr. Stikker met Canadian government officials Monday and will talk with Prime Minister Diefenbaker.

He said the talks, covering a wide range of topics, would naturally touch on the possibility of Canada obtaining nuclear arms.

Dr. Stikker said his personal opinion is that there should be nuclear weapons within NATO "in as wide a range as possible" to increase bargaining power of the alliance, but that the control of such weapons should be brought under the alliance as a whole.

He said nuclear testing by France had nothing to do with resumption of testing by Russia, despite what Mr. Khrushchev said.

"We should not pay too much attention to what Khrushchev says. France's little tests don't mean a thing."

QUEEN'S UNIVERSITY
SCHOOL OF BUSINESS
announces the
THIRD
WINTER PROGRAM FOR EXECUTIVES
October 3 - December 19, 1961
An Evening Case Study Course for
Executives, Managers and Supervisors in
MARKETING AND SALES
MANAGEMENT PRACTICES AND HUMAN RELATIONS
For Information and Application Write or Call:
H. Brown, School of Business, Queen's University

Would Move People

OSLO (AP)—Authorities plan to evacuate the population in large areas of southern Norway if Russian nuclear explosions cause dangerous increase in radioactive fallout, a civil defense spokesman said today.

No increased radioactivity had been registered in northern Norway.

SHORT ROUTE

The nine-mile Oban Canal was cut from Lochgilphead in Scotland in 1793 to avoid a 75-mile voyage around the Mull of Kintyre.

GAS COMPANIES

(Continued From Page 1)

service station shelves.

James Kinnaird, secretary of the Automotive Retailers' Association of British Columbia, said his allegations are based on conversations with service station operators.

Oil company counsel complained of the hearsay nature of this evidence, which was conceded. But the National Automotives Trade Association said station operators are loath to make complaints themselves for fear of economic reprisal.

Chitrol oils submitted results of a questionnaire with the signed names confidential for the same reason, it said.

Oil company counsel said that former service station operators must be available to testify on the truth of the allegations being made. Commission Chairman C. Rhodes Smith said however, evidence is given little weight by the board but can be followed up or supported.

© WALT DISNEY PRODUCTIONS
FREE
Mother Parker's
instant coffee
by popular demand
MORE DISNEYKINS
to complete your set

WANTED
Teachers to instruct in the following classes:
MOSAIC TILE — COPPER ENAMELING
WEAVING
For further information call Mrs. Grant, WO 8-7186
or Recreation Office, WO 2-1482.

LIPSON'S HALF DAY SPECIALS

Clearing! Girls' Wool Coats
Final clearance . . . girls' luxurious all wool coats in excellent Spring and Fall weight . . . only $9.99! Regular price was $14.95! Loose and fitted models . . . in many pretty shades . . . with new and novel trimming interests. Sizes 7 to 12 years. Save at only . . . 9.99
—Main Floor Rear

Clearing! Girls' Coat Sets
Smart 1 and 2 piece affairs in beautiful quality woollens . . . in plain colors and neat checks. Wide style and color choice . . . to fit 3 to 6x year olds. Reg. $12.95 . . . final clearance, each 8.88
—Main Floor Rear

Girls' Suedine Kar Coats
In rich, velvety suedines . . . with rayon lining . . . 3 button closure and two handy pockets. Good looking . . . in a good choice of colors for Fall. Sizes 7 to 9 only . . . hence the low clearing price! Reg. $8.95. Priced to clear at 6.99
—Main Floor Rear

Sale! Girls' Kar Coats
In sturdy corded and patterned cottons . . . weatherwise . . . good looking for 7 to 12 year olds. Button closure styles . . . with two pockets . . . excellent shade choice . . . some with velveteen collar trims. Reg. $9.95. Final clearance, each 5.99
—Main Floor Rear

Clearing! Boys' Coat Sets
Good looking mannish tweeds, all wool and in smart two piece style coat with matching Rton style cap. In sand and grey tones . . . sizes 3 to 6x years. Various lines, re-grouped and priced for quick sale. Ideal Fall weight garments. Reg. $12.95. ALMOST HALF PRICE, TOO! Clearing, set 6.99
—Main Floor Rear

51 Gauge Nylons - - pair
51-gauge, 15-denier . . . AND EVERY PAIR FIRST QUALITY! Now's the time to invest—savings are tremendous! Buy for yourself . . . for gift giving at Christmastime! New shades . . . with neat seams and panel heels. Sizes 8½ to 11. Rousing value, while they last. Pr. 37c
—Main Floor Centre

Shop Here in Air-Conditioned Comfort!

Lipson's STORES LIMITED (1958)

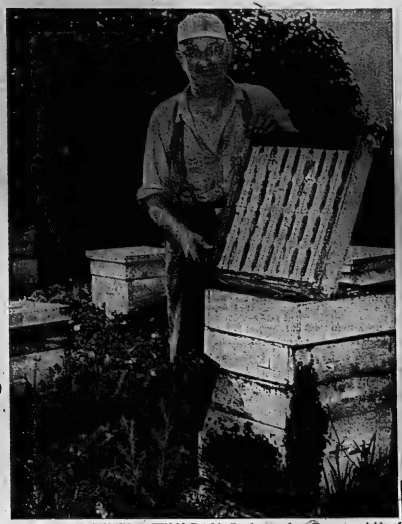

BEES AND HONEY — Wilfrid P. Marvin, Wellington bee keeper, shows little fear of the bees as he prepares to take honey from the hive in one of his five bee yards. Bees on outside of hive are indication of hot weather and hives full of honey.

HONEY EXTRACTOR — Super racks filled with honey comb are seen being put into honey extractor by Mr. Marvin. Extractor holds 30 racks and can be rotated at varying speeds, spinning honey from comb by centrifugal force. Honey is then cleaned and strained before being packaged for domestic sale.

HONEY IN THE COMB—Mr. Marvin displays well filled rack from hive super. Bees clinging to comb were carried in with super and are now without a hive.

PICTON

Salvation Army Body Is Awarded Banner

PICTON — The Picton Home League of the Salvation Army has been awarded the territorial advance banner, which is presented to the league showing the greatest progress throughout Canada and Bermuda during the past 12 months.

SIMPLER THEN

Taxation on imports was the Canadian government's principal source of revenue until 1913.

Weeds Save Day for Keeper In a Year Bad for Clovers Says Wellington Apiarist

Try to be a bit tolerant all you hay fever sufferers!

Because it is from the weeds which make you suffer that the busy bees obtain much of their late season honey.

In fact, goldenrod, motherwort, thistles and other weeds that mean discomfort for you, mean honey in the hive for the bees and money in the bank for the beekeeper.

Wilfrid P. Marvin, Wellington area apiarist, told The Ontario Intelligencer that the weeds actually save the day for the beekeeper in a year bad for clovers.

And actually a change in farming methods which has seen farmers cease growing sweet clover and alsike in favor of long term pastures, makes honey obtained from weeds all the more important.

HAVE TO BE PAMPERED

Letting the bees gather honey which is later taken from their hives, might seem an easy living for the beekeeper, but don't run away with the idea that keeping bees is the quick and easy way to get rich.

The bees have to be pampered along with a strict routine followed to keep them from leaving home by swarming. And then to cap it all, unless the weather is right the bees would rather stay home in the hive than go out and look for honey.

In such a season the "take" of honey might drop to as low as 20 pounds per hive instead of the 75 or 80 realized in a good year. The average, however is around 35 to 40 pounds of honey per hive.

Normally there are two "crops" of honey in a season. The first crop is the white or clover honey extracted during the last of July. The second crop of dark honey is taken from the hives in September.

A regular attendant on the Belleville market, Mr. Marvin has been in the beekeeping business for over 40 years.

STARTED BY CHANCE

He got his start in beekeeping sort of by chance. One day he chased a flight of swarming bees on his father's farm and captured them after they settled on the limb of a big tree. He has been in business ever since.

There may be anywhere from 50,000 to 80,000 bees in one hive. It takes 556 worker bees to gather a pound of honey and in doing so they will fly over 35,000 miles.

The average life of a worker bee during the working season is about six weeks. Three weeks of this time is spent on work within the hive and three weeks as a field bee gathering nectar and pollen.

RUNS 400 HIVES

And bees are pretty important aside from the value of the honey they make. Their work in pollinating fruits, vegetables and legumes is worth many times the value of the honey.

Mr. Marvin has about 400 hives of bees spotted in five different bee yards. The reason for the different bee yards is that bees will not fly more than three to three-and-a-half miles to gather honey.

But when the hive becomes too full of bees the old Queen will "swarm" taking the older working bees with her. Unless precautionary measures are taken each parent hive will swarm about four times in a season.

PRACTISE DECEPTION

It is here that the beekeeper practises a bit of deception and fools the bees into believing there is more room by adding supers to the hive.

That is the reason that in bee yards the hives seem to be piled three and four high. The upper boxes are the supers which have been added to provide more room for the bees. Each of the supers has nine racks which the beekeeper hopes will be filled with honey.

Along about the last of July when the clover season has ended, the supers are lifted from the hives and taken in for the extraction of the honey.

The supers racks are piled into an extractor, the central core of which spins and extracts the honey by centrifugal force. The liquid honey is then cleaned and strained and stored in big tanks from which smaller domestic containers are filled.

KEEPERS GET STUNG

Working around bees all the time and under conditions which make the bees mad, bee keepers get stung just the same as anyone else. They do get immune to the swelling resulting from a bee sting but as Mr. Marvin puts it, "you don't get immune to the pain."

Beekeepers do give themselves a bit of protection however. When taking honey from the hives many wear veils. Some render the bees temporarily "hors de combat" by administration of a special gas, while others still resort to the old fashioned smoke pots to keep the bees quiet.

And after the honey season is over the hives have to be prepared for the winter.

Here, however, Canadian bee keepers have learned to save themselves a bit of work. Years ago the bee hives were kept in the basement or some other place under controlled temperatures. Now they are left right out in the field.

The only protection afforded is to wrap the hives with tar paper to keep out the wind.

"As long as the bees have plenty to eat they are all right. The only cause of winter kill is starvation," Mr. Marvin says.

DOMESTIC SALES — Considerable of the Marvin honey sees a ready sale on the Belleville market. Here a customer pays her money at market stand offering honey and home baking—baked by Mrs. Marvin.

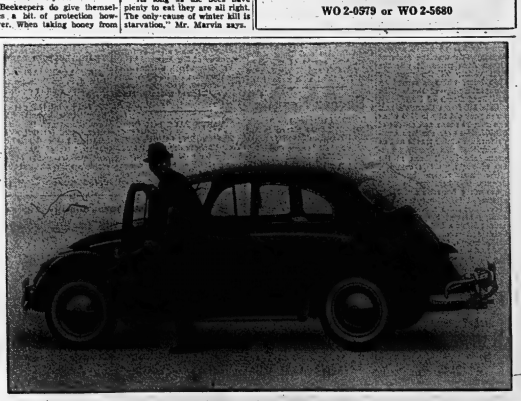

Re-Opening

DOROTHY DICKEY DANCE STUDIO

TAP, BALLET, ACROBATIC, BATON

Age 3 Years and Up.

FOR ENROLMENT CALL

WO 2-0579 or WO 2-5680

DESIRABLE 2nd. FLOOR FRONT

Office Space Overlooking the River

IN THE TRUDEAU MOTOR BUILDING

Large area. Can be subdivided to suit tenants. Available immediately. Apply:

TRUDEAU MOTORS LIMITED 31 Station Street

This service will provide you with plenty of hot water for all your household needs.

HYDRO'S NEW HOT WATER SERVICE

A low monthly charge covers:
- Installation of a modern automatic electric water heater
- all service and maintenance, including replacement, if necessary.
- cost of electricity.

Our staff will be glad to tell you all about this all-inclusive HOT WATER SERVICE.

ONTARIO HYDRO

PICTON CALL GR 6-2161

BELLEVILLE CALL WO 2-3431

Driveway robbery.

He bought a Volkswagen for his wife and drove it around the block just for fun. Now he drives it downtown for business. He leaves the big car, with its driving problems, at home and smiles his way through heavy traffic and into pint-sized parking spots. He's the happiest car thief on four wheels.

And why not. His year 'round average is 38 miles to a gallon of gas. He gets better traction on mud and sand because the engine's in the rear with its weight over the drive wheels.

The Volkswagen engine is air cooled. There's no radiator. No water to boil over. (The only water a VW uses is in the windshield washer.)

In summer he avoids traffic, follows the back roads to the golf course. The Volkswagen's unique suspension smooths out bumps and ruts, even at top speed. And on tight corners, it has the handle and feel of an expensive sports car, without the pain of the price.

The new VW engine provides more power with the same gas economy. All four speeds are synchronized. And the extra space under the front hood nearly doubles the car's luggage capacity.

There's no getting away from it. The finest thing a man can do is buy his wife a Volkswagen—one with all the latest improvements as shown now by our dealers. Let her choose between the thrifty Custom and the elegant Deluxe!

VOLKSWAGEN CANADA LTD.

This is your nearest Volkswagen dealer. He is part of a network of 346 efficient VW service centres right across Canada.

MOORMAN MOTOR SALES

211 PINNACLE STREET TEL. WO 8-8474

Trade between nations is a two-way street. West Germany is one of Canada's best customers. And every Volkswagen sold in this country helps Canada to sell Germany more Canadian goods.

They'll Do It Every Time

By Jimmy Hatlo

Amateur Champion Wins First

PEBBLE BEACH, Calif. (AP) — Deane Beman opened the defence of his U.S. amateur golf title with a 1-up victory Monday as the annual tournament got under way with a minimum of upsets.

Beman, 23 - year - old Arlington Va., insurance man, defeated Harry Allers, 21 - year-old Fort Lauderdale, Fla. champion, with a see-saw brand of golf over the demanding 6,747 yards of the Pebble Beach course.

Moving into today's second round with Beman, where he tangles with Billy Joe Patton in the day's feature pairing, were Walker Cup teammate Bob Cochran, Ronnie Shade, Gordon Hoddy and Brian Chapman of the British Walker cup team and such other known players as Harvie Ward and Bruce Codd.

Jack Westland, the golfing congressman from Washington and captain of the 1961 Walker Cup team, eliminated Keith Alexander of Calgary, the Canadian amateur champion, 5 and 4.

Alexander was the only Canadian to enter the tournament.

Duck Disease Said Waning

WINNIPEG (CP) — An outbreak of botulism that has killed thousands of ducks and other waterfowl in Manitoba appears to be waning, Resources Minister C. H. Witney said Monday.

Mr. Witney said in a press release that ducks in northern Manitoba appeared to have escaped the outbreak. Lack of water in potholes and sloughs forced many ducks to the north.

Botulism is caused by bacteria resulting from the presence of algae in warm, shallow water. They produce poison that affects ducks.

under nine minutes for the mile is fair time.

RUM FOR FUEL

A flash of rum downed before the starting run was considered fair fuel by most oldtime racers.

"But there's not too much of that going on nowadays," says Elmer, a Royal Nova Scotia Yacht Squadron employee.

Racing crews use a standard design 14-foot dory which is about three feet smaller than the one used by fishermen.

Each year Gloucester is host to the Canadian-U.S. series during its St. Peter's Fiesta weekend which usually coincides with the Canadian Dominion Day weekend. Lunenburg's colorful fisherman's bread - and - butter boat moves and manoeuvres with surprising speed. Anything but easy.

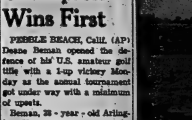

PREPARE FOR DORY RACE — Dorymen at Lunenberg, N.S., take part in elimination trials for the semi-annual double dory championships against an American team from Gloucester, Mass. These international competitions have been going on since 1953 and in that time the Canadians have lost only two matches. The mile-long races in 16-foot dories are held at Gloucester in the spring and at Lunenberg in the fall. (CP Photo).

Sport Snapshots

By ED SMITH

LUNENBURG, N.S. (CP) — Ocean racing rivalry between this picturesque South Shore fishing port and Gloucester, Mass., didn't die with the Bluenose - Gertrude L. Thebaud series.

The semi-annual double dory championships may not have the grace and glory of the spray-dipping schooners of 30 years ago but for wharfside rooters there's nothing like them — even at Henley-on-Thames.

The Canada-U.S. dory battle proceeds anew Sept. 15 with both sides represented by two-man senior and junior teams. Like their schooner counterparts of bygone days, the famous Bluenose Lunenburg dorymen have shown a receding stern to American competition in most past encounters.

The races are conducted on a one-mile, pier-skirting course for seniors; three-quarters of a mile for juniors. Both Lunenburg and Gloucester hold eliminations trials to select their contestants.

The annual Lunenburg Fish-eries Exhibition has featured dory racing for at least 30 years. It was something of an exclusive Lunenburg frolic until 1953 when Lloyd Heisler of nearby Indian Point, the perennial champion, became involved in a friendly argument with a Gloucester fisherman. He challenged the Gloucester man to a two-man team race in U.S. waters.

VICTORS RETIRED

Heisler, now 57, and Russell Langille, 54, beat the best Gloucester had to offer that year and continued to do so several years after. The Heisler-Langille combination, unbeatable in 21 years of competition, hung up their racing oars a few years ago.

The Heisler rowing prowess, however, has continued. Lloyd (Sonny) Heisler, 23, has taken his father's spot in the championship senior boat teaming with Leonard Elmor, 19, of Indian Point.

Garet Heisler, 17, and Lawrence Ernst, also 17, both from Indian Point, are the defending junior champions. The junior class ends at 19.

Both Canadian teams won easy victories at Gloucester last June. Provided they can beat challengers from local competitors Sept. 14, they hope to repeat against the Americans Sept. 15. Canadians have lost only two of the 30 matches so far.

The "ugly duckling" dory is not as much a racing craft as a prairie wheat combine. But with experts at the oars, the Atlantic fisherman's bread - and - butter boat moves and manoeuvres with surprising speed. Anything but easy.

Alouettes Still Seek Quarter

MONTREAL (CP)—Montreal Alouettes of the Big Four Football League placed quarterback Don Allard on waivers Monday and announced that import Joe Francis will have his fling at the job this Saturday.

Allard, who has been on the roster of three other Canadian pro teams, was at the helm as the winless Alouettes suffered their two latest defeats, both by a' fingernail.

The Montreal club was beaten 16-15 by Saskatchewan Roughriders of the Western Conference Friday and 25-24 by Ottawa Rough Riders Sept. 2. The Als have only one tie in six league games.

Allard replaced Nelson Yarbrough, dropped after four games, as the Montreal club continued its search for a quarterback to replace Sam Etcheverry.

Francis was with Green Bay Packers of the National Football League for three seasons but saw little action.

The Tracks

TORONTO (CP) — Chic Miss, four - year - old filly which has been having a spotty season, came to Rie at Ohi Woodbine Monday and won the featured Green Acre purse. It was the fifth victory of the year for Chic Miss, which is owned by the partnership of Ronie Glen and Fred Tooch of Buffalo.

Chic Miss was Canada's best three year old filly in 1960 when she won 10 races and purses of $41,965. However she was campaigned on winter tracks and as a result of this gruelling program, she hasn't been at the top of her form this summer.

She was ridden by John Adams, who kept her in third place while Leon K. and Mibbi alternated in setting the early pace. Chic Miss made her run coming around the final turn, caught Mibbi a furlong from the finish and went on to win by half a length. Mibbi was second and Lustrous Hope closed a big gap in the final quarter mile to finish third.

The winner paid $7.80 as she ran the 1 1-16 miles in 1.44 4-5, one second behind the track record.

JOCKEY SET DOWN

MONTREAL (CP) — Jockey Alphonse Coy drew a 10 - day suspension from Blue Bonnets racetrack stewards Monday for his part in a near fatal accident during the Quebec Stakes Saturday.

Coy, whose mount, Fair Juror, started a four - horse spill that unseated leading Jockey Ovila Gomez, was set down for careless riding. The suspension is effective on all North American tracks.

Gomez, who escaped with bruises after being thrown off Oil Can, was fined $50 for throwing punches at Coy after the race ended and owner W. A. Clarkson of Toronto drew a $100 fine for mixing in.

Don Dalrymple Top Shot In Gun Club

Don "Pork" Dalrymple of Belleville captured two trophies and finished third in the other event at the Quinte Trap and Gun Club held its annual club shoot on Sunday.

A large number of entries took part, firing 3700 rounds, despite the heat and a tricky breeze that made the competitions that much more of a challenge.

The high over-all gun for the day and winner of the Kelly Trophy was Don Dalrymple with a score of 91.

Dalrymple topped a field of 74 shooters firing at 100 targets.

Tied for second place with scores of 87 were John Walsh and Doug Johnston, both of Belleville. Pleton's Harry Witt took third place with an 85 score.

The 16-yard trophy was won by Jim Cole of Picton with a score of 48 out of a possible 50. Forty-six competitors took part in this event.

Don Parker and John Walsh tied for second place with scores of 47 while Don Dalrymple and Ed Peake tied for third with 46's.

In the handicap event for the LeBait Trophy, Dalrymple again proved to be top man by registering a score of 45 in a field of 58 shooters.

Tied for second place were Gern Sickble and Doug Johnston, with scores of 42, while John Walsh and Harry Leavitt tied for third with even 40's.

Soccer Results

LONDON (Reuters) — Results of soccer games played in the United Kingdom Monday:

Football League Cup.
First Round

Bristol R 2 Hartlepools 1
Darlington 0 Rotherham 1
Hull City 4 Bradford 2
Ipswich 4 Manchester C 2
Mansfield 3 Exeter 0
Newport 0 Shrewsbury 0
Notts F 4 Cliftonham 1
Peterborough 1 Blackburn 3
Stockport 0 Leyton Or 1
Watford 3 Halifax 0
West Ham 3 Plymouth 2

Scottish League
Second Division

Stenhousemuir 4 Forfar 3

Als' Clark Leads Rushing

TORONTO (CP)—Don Clark, crunching fullback of Montreal Alouettes, leads the ground-gainers of the Eastern Football Conference after six games.

Clark has picked up 526 yards rushing in 75 carries for an average of seven yards, official league statistics show. The figures include Sunday's game between Saskatchewan Roughriders and Toronto Argonauts.

Argo fullback Cookie Gilchrist, who has played only five games, is second with 488 yards but leads in average gain with 8.1 yards.

In forward passing, quarterback Russ Jackson leads with 10 completions and average gain. Bernie Faloney of Hamilton Tiger-Cats has a 10.3-yard average rushing in his 374 in the best completion average. Toronto's Tobin Rote is third in average gain with 8.3 yards but has thrown the most passes—137—and picked up the greatest total yardage of 1,133.

Rote's favorite target halfback Dave Mann, leads the pass receivers with 374 yards gained.

Four defenders have accounted for three pass interceptions each: Sutherin of Hamilton, Ottawa's Joe Poirier and George Reed of Argos, and Jim Rountree of the Argos.

Faloney, who has taken over the Hamilton quarterling from Cam Fraser, leads the kickers with a 43.6-yard average. Mann was 43.1.

YANKS PACK 'EM IN

NEW YORK (AP) — New York Yankees drew 230,694 customers for a 10 - day, 12-game home stand completed Sunday and raised their season total to its highest level in 10 years. 823 lydbylxyr Sept12r

Ivy Hopes Depend on The 'Rifle'

ST. LOUIS (AP) — Coach Frank Ivy, whose St. Louis Cardinals were the lowest-scoring club in pre - season National Football League competition, is giving quarterback Sam Etcheverry a lot of work this week—and hoping.

Unless the long-time star of Montreal Alouettes regains his passing form, Ivy will be without an adequate quarterback for the Cardinals' home opener against the New York Giants in Yankee Stadium Sunday.

Rookie Charley Johnson, who played the first half as the Cardinals were shut out 27-0 by Philadelphia Eagles Saturday night, was ineffective in the passing department. And Etcheverry, who played most of the last half, threw a boomerang that was intercepted and set up an Eagle touchdown.

Etcheverry, a nine - season star at Montreal, says there's no trace of the sore arm that bothered him early in the training period and that all he needs is more work.

BABE LOOMED LARGER

NEW YORK (AP) — When Babe Ruth hit 60 home runs in 1927 in the nine American League home run output was 496. So, he hit 13.7 per cent of the circuit's homers. Through Monday's games, the American League had 707 for 1961 and 1,463 homers. Roger Maris of the Yanks, with 54, has four per cent and teammate Mickey Mantle, with 53, has 3.8 per cent.

GOODYEAR FARM TIRE HEADQUARTERS

TREPANIER TIRE

2 DUNDAS ST. EAST WO 2-3059

For grip without slip!
GOODYEAR TRACTION SURE-GRIP
Today, get the top efficiency traction tire! Extra long and deep lugs grip and bite under any soil condition. Save time, fuel and money with this self-cleaning "traction master".

For easy steering!
GOODYEAR SUPER RIB
Here's Goodyear's top front tractor tire. Famous 3-rib design means better wear, floatation and steering. Rim shield protects tire bead and rim from trash.

SEE US FOR COMPLETE FARM TIRE SERVICE

Phone
CENTRAL
RADIO TAXI
WO 2-5353
For
Prompt, Efficient
Taxi Service
ANYWHERE!
ANYTIME!

Agent, Policy, Company:

Only three words — but all important to you as an assured, in order to protect personal and business hazards in the event of loss.

Make sure all three can meet the standard of dependability, integrity and fair dealing you would expect — before placing your insurance requirements.

In over 29 years of service to this community our firm has endeavored to meet these standards.

MARSH INSURANCE LTD.
199 COLEMAN ST. PHONE WO 8-6793
Estelle Marsh Don McKinney

— FOR RENT —
DESIRABLE, GROUND FLOOR, FRONT STREET OFFICE LOCATION
previously occupied by
VICTORIA and GREY TRUST COMPANY
Approximately 2,000 sq. ft. Heat supplied. Extra large modern vault. Available for early occupation.
Apply
THE ONTARIO INTELLIGENCER

REVOLUTIONARY NEW SYSTEM OF GAS HEATING!

SUPER FLOOR HEAT OUTLETS on all 4 sides!

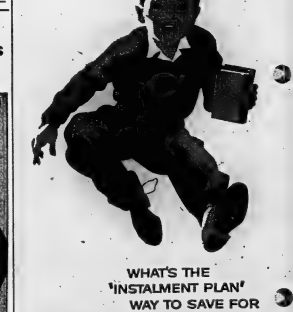

the versatile, new
SIEGLER
Mark III
GAS HEATING SYSTEM

New heating comfort
for homes, restaurants, offices, shops, anywhere! Furnace comfort without costly installation. Stand it flush to wall or recess it. Fours heat out front and can be piped to rooms at side or back.

New season selector
Operates on low fire on mild days, high fire in cold weather. Perfect automatic heating on less fuel!

New trim styling
Always looks built-in. Vent cover hides the flue. Finished in 2-tone cordovan and beige.

on display now at
LAKELAND NATURAL GAS LTD.
133 FRONT ST. BELLEVILLE WO 8-6786

WHAT'S THE 'INSTALMENT PLAN' WAY TO SAVE FOR
EDUCATION?

It's called Personal Security Program, or PSP—exclusive with The Bank of Nova Scotia. PSP is the "instalment plan" way to save for any project needing long-range planning and organized saving. Here's how it works: you select a goal (from $100 to $2,500) which you reach in 50 equal payments. As you save, you're life-insured for the full amount of your goal—it's a protected savings plan. When you reach your goal, you collect all you've saved, plus a cash bonus. PSP is the ideal way to make sure your most important plans are realized. Ask about PSP at your nearest Scotiabank branch.

Scotia BANK
THE BANK OF NOVA SCOTIA
MORE THAN 600 OFFICES ACROSS CANADA AND ABROAD

Tournament In Tizzy

Tennis Stars Withdraw

TORONTO (CP) — Last-minute withdrawals by two international stars threw officials into a tizzy and muddled the draw when the Canadian national tennis championships opened here Monday.

Edda Budding of Germany, ranked number one in her homeland, was seeded first here but decided suddenly to switch to the Pacific Southwest tournament in Los Angeles.

Yola Ramirez of Mexico informed officials she had decided not to play.

Tournament chairman Dennis Kiersten blasted both for failing to fulfill their agreements.

"I don't know what is the matter with tennis players," he declared. "They treat their word so lightly. We have been troubled every year with top tennis players. We just have to hope that they will show.

"It's our only problem, Percy Jones."

Jones, czar of amateur tennis in California, last year stole several top players for his tournament from the Canadian championships, Kiersten said.

GET ONE BREAK

The worried officials were given a lucky break, however, when Ann Haydon of England, finalist in the United States nationals last Sunday, flew in to Toronto with Mike Sangster and took over top seeding in the women's singles.

Seeded upstarts in the men's singles easily advanced to the second round. Meanwhile, bedraggled marksmen were having difficulty.

Sangster of Torquay, England's biggest name import in the tournament, gave an easy - going promise of things to come by defeating Bob Jacob, Toronto 6-0, 6-2, 6-0.

Sangster, ranked fourth in Great Britain took no chances with Jacob who won the Ontario intermediate tournament at Oshawa Sunday, but seldom ever asserted himself trying for a difficult point.

Spotting the ball accurately 26 - year - old Sangster had Jacob scrambling all over the court trying to return his lightening serves.

Third - seeded Whitney Reed of Alameda, Calif., former member of the United States Davis Cup team, had a similarly easy victory over Yvon Chasse of Toronto, 2nd-seed Quebec champion, as top seeded players moved easily into the second round.

Fred Reame, Chatham, defeated Ken Reardon, Halifax, 11-9, 6-1.

Baseball Standings

BY THE ASSOCIATED PRESS

American League

New York	90	45	.666
Chicago	87	50	.635 11½
Baltimore	87	50	.592 13½
Cleveland	78	57	.578 21½
Boston	71	74	.490 30½
Los Angeles	63	81	.438 38½
Minnesota	62	81	.434 36½
Kansas City	53	93	.363 47½
Washington	53	93	.359 47½

Monday's Results

Boston 14 Washington 4
Los Angeles 2 Minnesota 5

Today's Probable Pitchers

Boston (Monbouquette 13-12) at Washington (Donovan 9-9) (N)
Kansas City (Walker 7-11) at Detroit (Lary 19-9) (N)
New York (Ford 16-5) at Chicago (Pierce 9-8) (N)
Los Angeles (Mossi 4-8 and Rosefield 9-5) at Minnesota (Kaat 7-15 and Lee 15-5) 2 (N).

Wednesday's Games

New York at Chicago (N)
Boston at Washington (N)
Los Angeles at Minn. (N)
Kansas City at Detroit
Baltimore at Cleve. (N)

National League

	W	L	Pct. GBL
Cincinnati	85	56	.603 —
Los Angeles	79	57	.581 3½
Milwaukee	79	62	.560 6½
San Francisco	74	62	.544 8½
St. Louis	71	67	.514 12½
Pittsburgh	69	70	.485 15½
Chicago	59	79	.428 24½
Philadelphia	52	86	.377 31½

Monday's Results

Pittsburgh 3 San Francisco 4
Milwaukee 7 St. Louis 5
Philadelphia 5 Los Angeles 8

Today's Probable Pitchers

Chicago (Ellsworth 8-10) at Cincinnati (O'Toole 14-9) (N)
Milwaukee (Hendley 5-4) at St. Louis (Gibson 10-11) (N)
Philadelphia (Mahaffey 10-19) at Los Angeles (Koufax 15-10) (Night).
Pittsburgh (Gibbon 10-10) at San Francisco (McCormick 18-10) (N)

Wednesday's Games

Phila. at San Fran. (N)
Phila. at Los Angeles (N)
Chicago at St. Louis (N)
Milwaukee at Cincin. (N)

International League

Final Standings

	W	L	Pct. GBL
Columbus	92	63	.597 —
Charleston	88	66	.571 4
Buffalo	85	67	.559 6
Rochester	77	79	.497 15½
Toronto	75	79	.490 16½
Jersey City	70	82	.461 21
Richmond	71	84	.481 22
Syracuse	56	96	.364 36

Monday's Result

Toronto 13 Rochester 4
(Playoff for fourth place).

Pinson Closing in On Leader

NEW YORK (AP) — Vada Pinson, closing in on pace-setting Roberto Clemente of Pittsburgh Pirates, has an outside chance to become the first Cincinnati player to win the National League batting championship since 1938.

Pinson still trails Clemente by 17 points, but has gained 13 on him in the last two weeks. In last week's games, Clemente dropped three points to .340 while Pinson, who leads the majors with 193 hits, climbed two points to .343.

Ernie Lombardi was the last Cincinnati player to capture the National League title.

In the American League, Elston Howard of New York Yankees took over first place from Detroit Tigers' Norm Cash, Howard gained 32 points to .361. Cash fell two points to .361.

FAMOUS BRIDGE

London Bridge, the five-arched stone bridge across the Thames, was built between 1824 and 1831.

(ADVT.)

Science Now Shrinks Piles Without Pain Or Discomfort

Finds Healing Substance That Relieves Pain And Itching As It Shrinks Hemorrhoids

Toronto, Ont. (Special)—For the first time science has found a new healing substance with the ability to shrink hemorrhoids and to relieve pain and itching. Thousands have been relieved with this inexpensive substance right in the privacy of their own home without any discomfort or inconvenience.

In case hemorrhoid case after another, "very striking improvement" was reported and verified by doctors' observations.

Pain was promptly relieved. And while gently relieving pain, actual reduction or retraction (shrinking) took place.

And most amazing of all—this improvement was maintained in cases where doctors' observations were continued over a period of many months!

In fact, results were so thorough that sufferers were able to make such statements as "Piles have ceased to be a problem!" And among these sufferers were a very wide variety of hemorrhoidal conditions, some of even 10 to 20 years' standing.

All this, without the use of narcotics, anesthetics or astringents of any kind. The secret is a new healing substance (Bio-Dyne)—the discovery of a famous scientific foundation. Already, Bio-Dyne is in wide use for healing injured tissue on all parts of the body.

This new healing substance is offered in *suppository or ointment* form called *Preparation H.* Ask for individually sealed convenient Preparation H Suppositories or Preparation H ointment with special applicator. Preparation H is sold at all drug stores. Satisfaction guaranteed or money refunded.

SECONDS BEFORE MISS SUPERTEST FLIPPED OVER — Start of the second heat of Silver Cup Regatta in Detroit with three of the five starters bunched at the starting lines. From top to bottom: Miss Detroit with Chuck Thompson driving; Miss Century 21, Miss Supertest II of London, Ont., with Bob Hayward at the wheel. Seconds later Hayward's craft was turned into the first turn and his boat flipped over. He died in the accident. (AP Wirephoto).

Commercial Softball

Trudeau Win Over Dougs, Enter Finals

Trudeau Motors climaxed an uphill fight to earn their way into the Commercial softball league finals last night by blanking Doug's Food Service 4-0 at the CNRA Park.

Trudeau open the finals against Lightfoot Construction at the same field tonight, game time 6:45 p.m.

Trudeau won the semi-final series three games to two after losing the first two games of the series.

Last night's deciding game was a tight pitching battle between Junior Day of the winners and Malloy of Doug's Food.

Day came up with a one-hitter, allowing a fifth-inning single by Kenny McLaren to spoil a bid for his second no-hitter of the season. Day struck out one and walked two while facing only 24 batters over the seven-inning route.

Malloy was also pitching one-hit ball going into the fourth frame when Trudeau erupted for all four of their runs to break up the game.

"Shiner" Murray's single got the rally started while two errors, and doubles by Lyle Wannamaker and Bob Brooks got the runs home.

Malloy gave up five hits in all, fanning none and walking two.

Lyle Wannamaker with a double and single paced the Trudeau club at the plate. Bob Brooks and Bobby Wannamaker added doubles and Frank "Shiner" Murray a single.

Doug's Food: Duggan, Sheridan, Ryan, Moreau, Robitaille, Molina, Scott, McLaren, Malloy.

Trudeaus: Wright, F. Murray, Whiting, L. Wannamaker, Brooks, D. Murray, Baker, B. Wannamaker, Day.

Doug's 000 000 0—0 1 2
Trudeau 020 400 x—4 5 0

Lacrosse

HUNTSVILLE (CP) — Bob Clarke scored three goals in the last two minutes of the game Monday night to give Huntsville Hawks a 10-9 victory over Fergus Thistles in an Ontario Lacrosse Association intermediate semi-final.

Other Huntsville scorers were Tommy Conlin and Hugh Devine with two each and Colin Dale, Terry Gray and Les Pinkacott with one apiece.

John Spicer scored five goals for Fergus with Harry Benham, Jim McKenzie, Barry Inoue and Grant Lillie getting one each.

RECALL SOUTHPAW

CINCINNATI (AP) — Cincinnati Reds, National League leaders, recalled left - handed pitcher Marshall Bridges Monday from their Jersey City farm club of the International League. Bridges, 30, had a 6-8 record for the Jerseys with a 3.51 earned run average.

Establish a Profitable Clothing Business

If you are looking for a guaranteed future in the clothing business, you will be interested in the new Shoppette Centre is available. Canada's largest Tailored-to-Measure and ready-made house can help establish a successful operation. We are very interested in meeting a branch in your area and are looking for an ambitious, active person with clothing experience. Complete training.
WRITE BOX 105, ONTARIO INTELLIGENCER

Billy Reay Helps Buffalo

WELLAND (CP) — Acting coach Billy Reay sent the Buffalo Bisons into a hot scrimmage session here Monday as the American Hockey League club opened its first day of training.

"It's rough on the boys," said general manager Fred Hunt, "but Bill has to do it. We have our first exhibition game on Friday night in Kitchener against New York Rangers.

The Bisons have 26 players attending camp with four players still missing. Ten of the men on the ice come from the Sault Ste. Marie Thunderbirds of the Eastern Professional Hockey League.

"At the present time," said Hunt, "Reay is just giving us a hand with the coaching since Sault Ste. Marie training won't be starting for a while. He is however, one of the top candidates for the coaching job."

Reay, a former NHL player, coached Thunderbirds last season.

Football Standings

By THE CANADIAN PRESS

Canadian Football League

Eastern Conference

	W	L	T	F	A	Pts.
Hamilton	4	2	0	141	88	10
Ottawa	4	2	0	177	106	8
Toronto	2	3	0	96	99	4
Montreal	0	5	1	71	117	1

Western Conference

Edmonton	7	1	0	210	134	14
Winnipeg	5	2	0	128	140	10
Sask.	3	5	0	109	167	6
Calgary	3	4	0	97	159	6
B.C.	0	6	1	97	196	1

Monday's Result

Edmonton 15 Hamilton 22

Thursday's Game

British Columbia at Winnipeg

Saturday's Games

Ottawa at Montreal
Hamilton at Calgary
Toronto at Edmonton

Roderick Won Both Heats

"Roderick" owned by Larry Zebedee and driven by Bob Compton won both heats at the Napanee Fair, and did not finish second on both cases as formerly reported. The horse won "over "Shanty Man Grattan" and "Buddy C. Abbe" in the times of 2.12 2/5 and 2.15.

EASTERN NATIVE

The small wild ox, anoa, is found only in the Celebes islands of eastern Indonesia.

Robinson Can't Win

Lion's Coach Suspended

VANCOUVER (CP) — British Columbia Lions of the Western Football Conference announced Monday night that Wayne Robinson has been suspended as coach.

His place will be taken by assistant coach Dave Skreia.

Robinson, fourth coach of the Lions since the team was formed in 1954, has been guiding the last - place team since 1959.

Announcement of his suspension came after a four - hour meeting of the board of directors. The meeting was called to discuss the Lions' inability to win this year. In seven games Lions have only managed a tie.

The Lions have managed to enter the western playoffs only once since 1954.

The directors' brief announcement gave no indication of what will happen to Robinson who has two years to go on a four-year contract. It is believed that a place will be found for him in the organization if he desires.

Robinson, former manager of Robinson on the University of Minnesota squad of 1949 and 1950. When Robinson picked him up Skreia was assistant coach at Minnesota.

Flyers Play Tonight, Walts Wed.

Picton Walts, who ousted Newmarket in two consecutive games to win the Zone Four OASA Intermediate "B" championship, now meet Waterford in the Ontario quarter-finals.

The Bisons have 26 players attending camp with four players still missing. Ten of the men on the ice come from the Sault Ste. Marie Thunderbirds of the Eastern Professional Hockey League.

"At the present time," said Hunt, "Reay is just giving us a hand with the coaching since Sault Ste. Marie training won't be starting for a while. He is however, one of the top candidates for the coaching job."

Reay, a former NHL player, coached Thunderbirds last season.

Fights Last Night

BY THE ASSOCIATED PRESS

San Francisco—Ernie Rodriguez, 178, San Leandro, Calif., outpointed Carl (Bobo) Olson, 178, San Francisco, 10.

Bowling

REBEKAH LEAGUE

Whirlybirds 5, Do Drops - 2; Tigers - 7; Flintstones - 0; Hi-Hos and Miss - 5; Dodgers - 2; Gliders - 4; Snoobbies - 3.

High single - Nora MacDonald 217, Gloss White 257, Florence Pellitt 204, Ruth Charleston 201, 205, Betty Clark 259, Maude Craig 203.

High triple - Gloss White - 599.

High average - Gloss White - 200.

CANADIAN ASSOCIATION OF PURCHASING AGENTS

Correspondence Course in Purchasing

Registrations are now being accepted for the next term, commencing in October, for this TWO-YEAR COURSE, which is given in conjunction with the University of Toronto and leads to a CERTIFICATE.

FEES: $75.00 per year.

APPLICATION must be made before Sept. 30th.

For Complete SYLLABUS write or telephone

L. A. Sinclair, Accountable Electric Co. Limited, 185 Bloomer Blvd., Scarboro, Ont. Elmwood 2-5621

Vancouver Takes Opener

PORT CREDIT (CP) — The faster, rougher west coast style of lacrosse helped Vancouver Norburns to a 13-11 victory over Hastings Legionnaires in the opening game of the Minto Cup finals Monday night.

Second game of the best-of-seven series for the Canadian junior championship will be played here Wednesday night.

The Vancouver team got away to a shaky start, but seemed to get stronger while the Hastings grew gradually faded. In the final 15 minutes the tired Legionnaires were outscored 5-3.

Hastings outshot Vancouver 45-36, but broke down against the netminding of Vancouver's Skip Jolly. Near the end of the game Norburns settled into a zone defence that baffled the Ontario team.

Gary Stevens, with three goals, was the driving force for Vancouver. Ron Bodner, Bill Bradley and Mike Dimitch each scored two. John Crosby, Barry Erbendson, Dick Crompton and Don Boyd got singles.

THIS WHISKY KEEPS ITS FLAVOUR

GOLD STRIPE

Even melting ice cubes can't dilute the true taste of Adams Gold Stripe.

It will keep its flavour to the very bottom of the glass —the mark of a great whisky.

THOMAS ADAMS DISTILLERS LTD.
Toronto, Ont.

Adams GOLD STRIPE
CANADIAN RYE WHISKY

FOR LIMITED TIME ONLY *This Halliday Home Erected $3853; $100 Down ("Cobden" Regularly $3853, Erecting extra)*

HALLIDAY'S ERECTING HOMES FREE

MOVE IN SOON-SAVE ON RENT AND LABOUR

Exterior walls, of 2" x 6" framing on 16" centers with insulation between studs and sheathing are built under quality controlled factory conditions.

Gloss Halliday living unit sections with doors, hardware, and windows installed, plus all finishing materials, direct to your lot.

Exterior walls are carefully placed in position by our experienced erection crews from All in a day!

Factory engineered, steel-reinforced roof trusses are positioned, sheathing is applied, and the beams Glued in on the second day, rafts have installed and weather.

On the third day after free erection, you can even move in, start investing in your home instead of paying rent to others.

Erection was free! Save even more as you apply the finishing materials at your own leisure. Many! This offer is limited.

Build and Save the Halliday Way

Call Norm Rosen for full details.

Phone Yarker 14-R-41
Halliday Display Court
Freeman and Rosen
Yarker, Ontario

Ontario Intelligencer

SPORTS

Sport Slices...

RARE, MEDIUM, WELL-DONE

By Geo. H. Carver, *Sports Editor*

As the 1961-62 bowling season opens this month 17,000 bowling lanes will echo the crash of strikes and spares rolled by a record 1,800,000 men, women and junior bowlers.

The new season will be the largest in the 69 years of Canadian bowling. To meet the demand for new facilities, proprietors have installed during the last 12 months 2,500 more lanes to brand new or expanded bowling centres. The drive to automation, meanwhile, has increased to 7,500 the number of pinsetting machines installed on Canadian lanes. As a result of this expansion—new centres, more lanes and increased automation—the total investment in bowling facilities has passed the $75 million mark, industry authorities estimate.

Developments which will catch the attention of bowlers this season include the more colorful decor and new equipment in bowling establishments, the surge in popularity of tenpins, and an improvement in teaching methods. For women bowlers there is also a wide choice of new bowling fashions created by sportswear manufacturers and featured by leading department stores.

One million of this season's bowlers will play in regular league games extending over a period of 33 weeks.

Another 800,000 will be casual bowlers enjoying fivepins, tenpins, duckpins or candlepins during afternoons and weekends.

Authorities estimate that 55 per cent of the 1,800,000 bowlers will roll the popular fivepin games, another 19 per cent will prefer tenpins and 16 per cent (mostly in Quebec) duckpins. The remaining five per cent—all in the Maritimes—will stick with the regionally popular candlepin game.

The introduction seven years ago of automatic pinsetting machines revolutionized the atmosphere and economics of bowling. This season, for the first time, a majority of bowlers across the country will be able to roll their favorite games in new or modernized establishments providing the full benefits of these changes.

Since January 1, 1961, Brunswick of Canada, which supplies about 75 per cent of the new lanes and automatic pinsetters in Canada, has equipped over 100 new bowling centres in 74 cities and towns with its latest products.

Silent subway ball returns, color co-ordinated equipment and furnishings, air conditioning and children's playrooms are standard features of most of these new bowling establishments. In Montreal, which leads all other places in new construction, one bowling chain alone will open six new million-dollar centres this fall.

During the last five years, while the total number of bowling lanes has doubled, the number of tenpin lanes has increased eight-fold. This season, tenpin bowlers will roll the big-ball game on 2,400 lanes, including 1,000 equipped with automatic pinsetting machines and 900 with semi-automatics. Many of them will be in new, all-tenpin bowling centres which are setting a new trend in Canada. One bowling chain, which announced in 1960 plans to construct 30 all-tenpin centres will have six in operation this fall—in Toronto, Hamilton, Oakville, Kitchener, Belleville and London. Another new tenpin centre — with 42 lanes—will open in Winnipeg.

To teach tenpins and provide more instruction in other forms of bowling, more and more centres are employing house instructors to give free lessons to beginners. In recent months scores of these instructors have attended clinics conducted by Joe D'Orazio, Nancy McAlpine, Maurice Boyer and other professional experts. The result in 1961-62 will be more strikes and spares and higher standards of bowling across the country.

ATTENTION!!
● Grocery Stores
● Hotels ● Motels
● Caterers ● Refreshment Stands ● Bowling Alleys
● Confectionery Stores ● Etc.
A Complete Line of
GROCERIES, DRUGS, FOUNTAIN SUPPLIES, KITCHENWARE, TOBACCOS, CIGARETS, WATCHES, BATTERIES, CHOCOLATE BARS, ETC.
IS CARRIED AT
The National Grocers'
CASH & CARRY DEPOT
21 Emily Street Opposite the C.N.R. Freight Sheds
OPEN EACH DAY 8 A.M. TO 4.00 P.M.
SATURDAY 8.00 A.M. TO NOON
PLENTY OF PARKING SPACE
Wholesale Only — Sorry, No Householders

Tiger-Cats Clobber Unbeaten Esks

First Loss In Eight

By JACK SULLIVAN
Canadian Press Sports Editor

HAMILTON (CP) — Edmon-Tiger-Cats last season after a spell with Pittsburgh Steelers of the National Football League, was a big help in breaking Eskimo hearts. He made four interceptions and kicked four converts and a 35-yard field goal.

Johnny Bright and Ron Dudas scored the Edmonton touchdowns, both converted by Parker. Vic Chapman got the other point, a first-quarter single.

Falcney connected on 20 of 32 passes for 343 yards against 14 of 36 for 286 yards by Don Getty and Parker. Hamilton outrushed the Eskimos 187 to 177 and held a 29 23 advantage in first downs.

Wings Oust Leafs in Overtime

By THE ASSOCIATED PRESS

The pennant-winning Columbus Jets begin the International Hockey League's semi - final playoff series tonight when they meet Rochester Red Wings in the first game of the best-of-seven series.

In the second playoff game, Charleston, third-place finisher meets Buffalo at Charleston.

The two winners meet for the Governor's Cup, symbol of the league's playoff championship, with the victor facing the American Association champ in the junior world series.

Rochester made it into the semi-finals by battling 13-11, 10-inning victory over defending champion Toronto Monday night in the first game of the best-of-seven series.

Buffalo finished in a tie for fourth place when the regular season ended Sunday.

A duel of hard-throwing left-handers is expected at Columbus as Bob Veale will be for the Jets and Art Quirk for Rochester. Veale split a 14-11 record, led the league with 204 strikeouts. Quirk finished with a 10-8 mark and fanned 162 batters.

GETS CALL

Ray Washburn, the IL's top winner with a 16-9 leaguer, will get the call for Charleston. He will be opposed by Babe Birrer who won 11 and lost nine for third-place Buffalo.

Rochester Monday night scrambled back from a 7-0 deficit to take a 9-8 lead in the seventh innings. Trailing 11-9 in the ninth, Jim Pisarcik smashed a two-run home run and knocked home the winning run with a single in the tenth. The Rochester second baseman finished the game with four hits and six runs batted in.

All told 42 players, including 17 pitchers, were used by both sides. The wild battle drew 7,-064 fans.

Winter Seal ALUMINUM
STORM SCREEN WINDOWS
Have the comfort, convenience and protection of year-round screens. A window that beat the Seal of Good Housekeeping because it's the best you can buy with lasting beauty.
4 windows installed 75.95
6 windows installed 110.95
8 windows installed 144.95
10 windows installed 168.95
Budget Terms as low as $9 a month

COMBINATION DOORS
YOUR CHOICE OF DELUXE OR SELF STORING MODELS
The popular Winter Seal Screen and Country style storm-screen door ... deluxe or self storing models, now both for the same low price.
Installed 39.95
Act now before the winter weather . . .
Low Cost-Year Round Protection
Full 1" thick extruded frame, steel hinge, positive pneumatic door closer, Schlage lock, exterior master frame completely vinyl weather stripped. Polished chromed square kickplate.
DEPENDABLE QUALITY AND SERVICE

BEAVER LUMBER
101 CHURCH ST. DIAL WO 2-4595

Maris 4, Mick 7 To Tie

Ten Games Remain For Double M

By MIKE RATHET
Associated Press Staff Writer

Major League Leaders

By THE ASSOCIATED PRESS

American League

	AB	R	H	Pct.
Howard, NYork	391	86	143	.365
Cash, Detroit	474	104	171	.361
Mantle, NYork	483	137	157	.325
Pierall, Chvc.	462	97	170	.325
Kaline, Detroit	520	107	171	.317
Runs—Mantle, 127.				
Runs batted in—Maris, New York, 132.				
Doubles — Kubek, New York, 32.				
Triples—Wood, Detroit, 11.				
Home runs—Maris, 56.				
Stolen bases — Aparicio, Chicago 47.				
Pitching — Ford, New York, 23-3.				
Strikeouts — Pascual, Minnesota, 196.				

National League

	AB	R	H	Pct.
Clemente, Pitts.	523	94	166	.361
Pinson, Cincin.	562	97	193	.343
Robinson, Cin.	591	130	184	.327
Boyer, St. Louis	526	97	172	.326
Aaron, Mil.	539	107	175	.325
Runs—Mays, San Francisco, 124.				
Runs batted in—Cepda, San Francisco, 127.				
Hits—Pinson, 193.				
Doubles—Aaron, 37.				
Triples—Mays, Chicago, 12.				
Home runs—Cepeda, 40.				
Stolen bases—Wills, Los Angeles, 31.				
Pitching—Podres, Los Angeles, 18-5.				

TAKES COACHING JOB

NORANDA, Que. (CP)—Will Cude, onetime goaltending star in the National Hockey League, has signed to coach Rouyn-Noranda Alouettes of the Northern Ontario Hockey Association. Cude took over the team at the close of last season and steered the Alouettes to a league championship in aplayoff series with Timmins.

The magic number for Roger Maris is four. Make it seven for Mickey Mantle, add another for the New York Yankees' charmed digit, and that's the situation as the Babe Ruth-Ruth's home run record and the American League pennant resumes tonight.

After a one - day respite, Maris and Mantle move into Chicago with 10 games in an eight - day period remaining in which to tie or surpass Ruth's homer record of 60 under the 154 - decision allotment decreed by baseball commissioner Ford Frick.

Maris, with 56 homers, is four games ahead of Ruth's record pace of 1927 while Mantle, with 53, has fallen two behind for the showdown stretch. The Yankees have night games at Chicago tonight and Wednesday and a day game Thursday, a twi - nighter at Detroit Friday followed by day contests Saturday and Sunday, a twi-nighter at Baltimore Tuesday and a night game Wednesday.

The Yankees, leading the second - place Detroit Tigers in the American League race by 11½ games, need any combination of eight Yankee victories or Tiger losses to wrap up their 11th pennant in the last 13 years and the first for rookie manager Ralph Houk.

PIERACE TO PITCH

Maris, who has found White Sox pitching the easiest in his chase with Ruth—he's tagged 13 against Chicago pitchers — and Mantle will be hitting against lefty Billy Pierce (14-7), the only moundsman to surrender two homers to Maris in one game, Ralph Terry (13-5) goes for New York.

The Yankees, riding a 13-game winning streak, and the Tigers sat things out Monday. In the only games played, Boston Red Sox walloped Washington Senators 14-4 and Minnesota Twins beat Los Angeles Angels 5-2.

The Red Sox snapped a 4-4 tie in the seventh inning with an eight - run explosion after they had tied it on Jim Pagliaroni's sixth - inning homer.

Chuck Schilling opened the seventh by reaching base on an error. He moved to second when Gary Geiger beat out a bunt and scored the clincher for rookie Don Schwall (15-4) on Carl Yastrzemski's single. Marty Kutyna (6-8) lost.

The Twins scored four runs in the eighth to beat the Angels and rookie Dean Chance, making his pitching debut in the majors. Earl Battey's single drove in Billy Martin with the tying run off Chance before Joe Altobelli's pinch - hit homer with two men on against reliever Tom Morgan won for Camilo Pascual (13-15).

Midget Game Postponed

The OASA Midget "A" playdown game scheduled for Toronto last night between Belleville Booth TV's and the Toronto Legion was postponed because of rain.

The game has been re-scheduled for Fairbanks Park in Toronto on Sunday afternoon.

Toronto leads the best-of-three series one game to none.

GOALIE PROMOTED

CLEVELAND (AP) — Cleveland Barons said Monday ,the brilliant performance of spare goalie Les Binkley at the close of last season has agmed him a job as regular netminder for the American Hockey League team. The Barons also announced the sale of goalie Gil Mayer to Providence Reds, also of the AHL.

Baseball Line Scores

By THE CANADIAN PRESS

American League

Los Angeles	000	000	200	-	2	5	1
Minnesota	001	000	04x	-	5	12	0
Chanes (0-1) Morgan (8) Powler (8- and Rodgers; Pascual (13-15) and Battey, HRs: LA-L. Thomas (23); Minn-Altobelli (1), Boston	003	001	011	-	14	12	2
Washington	310	000	000	-	4	7	2
Schwall (15-4) and Pagliaroni; Chesney, Kutyna (7-8) (3) Sider (7) Heiser (7) and Retzer, HRs: Bsn: Pagliaroni (15).							

National League

Milwaukee	001	000	000	-	1	6	1
St. Louis	000	102	10x	-	4	10	2
Burdette (16-10) Nottebart (7) and Torre; Jackson (12-6) and Oliver, Schaffer (9).							
Phila.	010	300	100	00	-	5	12	2
Los Ang.	010	000	200	1	-	4	11	1
Mahaffey, Lehman (3) Ferrarese (4) and Dalrymple, Coleman (4); Podres, L. Sherry (4) Farrauski (5) (8) and Rosboro, N. Sherry (8), HRs: Phs-Walls 2 (2), Smith (10); LA-Fairly (9) Windhorn (1).							
Phila.	023	001	000	0	-	3	12	0
San Fran.	402	000	20x	1	-	4	12	2
McBean, Face (7-9) (10) and Burgess; Sanford (11-8) and Bailey, HRs: Pgh-Stuart; SF—F. Alou (17).							

International League

Toronto	430	010	021	0	-	11	16	1
Rochester	000	201	002	7	-	12	14	0
Negray, Machisa (6) Homan R. W. Smith (7) Bidzik (7) Coleman (7) Maestri (8) Scanlebury (8) Browning (9) and Thompson, Hannah (9); Mosford, Jones (1) Lustkie (5) Kay (6) R. G. Smith (8) Anderson (8) Giggie (9) Castro (10) and Child,										

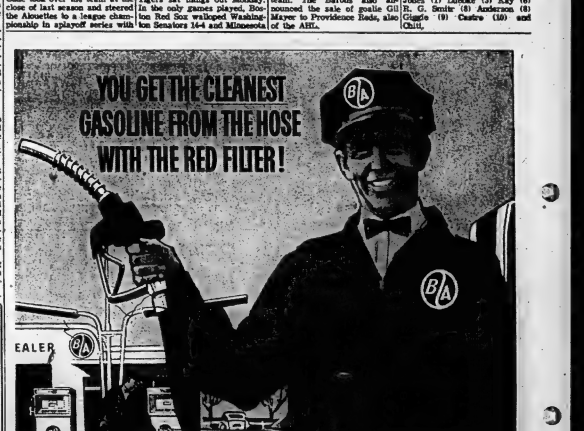

THIS IS "FINAL-FILTERING"
AND ONLY B-A HAS IT CLEAN ACROSS CANADA

Only B-A 88 and Velvet 96 gasolines are "Final-Filtered" right in the hose between the pump and your car ... filtered at the last possible moment to ensure maximum cleanliness.

Why did B-A call this "Final-Filtering"? Gasoline does a lot of travelling before it reaches your car. It is shipped from the refinery in a tanker, tastes contra and then tank-trucked to your neighborhood service station.

During the course of regular comparative and quality tests of all the leading brands, B-A engineers found that gasoline picked up impurities in transit. And because the gasoline is consistently on the move, these impurities (extremely fine solid particles) seldom have the chance to settle out.

Oil companies go to great lengths to keep storage and transit tanks clean, but the tests proved conclusively that impurities are present. You can actually see some of the foreign matter.

Impure gasoline, when passed on to the automobile engine, can cause clogged jets, fouled control valves, sticking, scoring, and fast pump damage.

The B-A "Final-Filter" is the positive protection against these impurities which can result in inconvenience and costly repairs.

It is imperative that the gasoline you buy today is filtered, at the last possible moment ... the moment before it enters your car.

That's why we "Final-Filter" B-A gasoline in the hose at the pump.

All Mr. B-A is done to show you the filter and how it works. And next time you buy gasoline ... choose B-A 88 or 94. B-A "Final-Filtered" gasolines are positively the cleanest, purest gasolines you can buy.

THE B-A "FINAL-FILTER"
This is a cut-away view of the B-A Filter. It is so fine that it removes solid impurities which cannot be seen by the naked eye. This is "Final-Filtering".

THE BRITISH AMERICAN OIL COMPANY LIMITED

11th Inning Homer Did It

Dodgers Move Up, Bucs, Braves Lose

By MIKE RATHET
Associated Press Staff Writer

Los Angeles Dodgers, trying to hop on a bandwagon in a scramble with the leading Cincinnati Reds for the National League pennant, have received a shove in the right direction from a .220 hitter named Gene Windrom.

Windrom smashed a pinch-hit homer run leading off the 11th inning that beat Philadelphia Phillies 4-3 Monday night and moved the second - place Dodgers 16 within 3½ games of the Reds.

Windrom's game-winner also snapped the Dodgers' three-game losing streak, kept them only one game back in the lost column that has become the key to their hopes of overtaking Cincinnati and ended a brilliant pitching performance by Don Ferrarese.

Ferrarese had hurled seven innings of no - hit relief and had shrivelled his shutout string to 22 innings when Windrom, brought up from Omaha of the American Association in mid-season, cracked his first major league homer and fourth hit of the season in 16 at bats.

IN GROUND

The fourth - place San Francisco Giants gained ground on the third - place Milwaukee Braves by beating Pittsburgh Pirates 4-3 in 10 innings on Felipe Alou's homer while the Braves were losing 6-4 to St. Louis Cardinals.

The Phils, trailing 5-1 after three innings, rocked starter Johnny Podres in the fourth for three runs on Wally Post's second homer of the night and Bob Malkmus' two - run single after the Dodger lefthander had filled the bases on walks. Cruzie Smith's home run in the seventh tied it.

The Dodgers had built their lead by touching Philadelphia starter Art Mahaffey for a run in the second inning when Willie Davis beat out a hit, stole second, moved third on a bad throw by catcher Clay Dalrymple and scored on Podres' single, then pushing up four in the third inning.

Jim Gilliam walked to open the inning and Wally Moon reached first on a bunt single before Ron Fairly clouted his 19th homer of the season. Consecutive doubles by John Roseboro and Willie Davis produced the final Dodger run and sent Mahaffey to the showers.

Ron Perranoski (7-5), third Los Angeles pitcher, picked up the win by blanking the Phils for four innings before the Dodgers finally got to Ferrarese (4-10).

Jack Sanford (11-8) went all the way for the Giants, keeping the bases clear of Pirates by retiring the last 15 men he faced after Dick Stuart tagged him for homer No. 27 and tied the engagement 3-3 in the sixth. Stu was the first man reliever Harry Face (5-6) pitched to when he came on for starter Alvin McLean, who left for a pinch hitter.

Larry Jackson (13-8) checked the Braves' six hits for his fifth straight victory. The Cards clinched the win in the ninth against Lew Burdette (16-10) when Ken Boyer and Stan Musial, both 3-for-4 at the plate, singled and scored on Carl Sawatski's pinch - hit single after a walk loaded the bases.

Kenmors Meet All-Stars In 'Special'

A special challenge game, pitting the South Hastings baseball league champion Carnahan Clippers against Lakeshore League champs, the Belleville Kenmores, has been scheduled for the Belleville Fairgrounds Wednesday night at 8.15 p.m.

Five Clubs Start Training

Hockey In Summer Heat

By THE CANADIAN PRESS

National Hockey League clubs are again vying with baseball and football for a glance from the sports fan's eye.

Five NHL clubs have started training sessions—skating on ice often doomed with roofs of water as temperatures outside reached 90 degrees and up.

To date, Toronto Maple Leafs, Chicago Black Hawks, Boston Bruins, New York Rangers and Detroit Red Wings have started workouts.

Montreal Canadiens open camp Sunday in Victoria.

Detroit is the only other club not training in Southern Ontario. They are sorting out the good and the bad at their home rink in Detroit.

Although practices started only Monday and during the weekend, a couple of casualties are already reported.

The Bruins lost the services of defencemen Dallas Smith for a week or more. He suffered a pulled back muscle yesterday when he reached for a pass during a workout at the Bruins' Niagara Falls, Ont., camp. Toronto's Bob Nevin wound up with a swollen nose Monday when Johnny MacMillan's stick clipped him. The rightwinger doesn't figure to miss any workouts.

Leafs, getting into shape at Peterborough, have no players. After a workout Monday, coach Punch Imlach had praise for veteran Ron Stewart.

"The Stewart appearing to be away ahead of last season in the matter of condition," Imlach said.

Imlach was also happy with the scrimmage performances of veterans Bert Olmstead and Allan Stanley. Stewart had two goals in an intra-squad game and Olmstead one.

Leafs have plenty of rookies on hand but it is expected they'll start the 70-game schedule with almost the same lineup that won them second place in the league race last season.

Chicago coach Rudy Pilous took his charges through almost three hours of high conditioning Monday, that promised a real workout today at their St. Catharines camp.

"We're really going a little early," he said.

A weak spot with the Hawks, defending Stanley Cup champions, appears to be at centre. Stan Mikita and Red Hay are the only playmakers back from last year's team following the trade of Eddie Litzenberger to Detroit and the retirement of Ted Lindsay.

Al Count, 54 players and a new coach checked into the New York camp Monday.

The Canadiens are training away from home for the first time in 10 years. Thirty - one players are expected in camp.

Sports Calendar

SOFTBALL

Tonight — OASA Senior "B" Playdowns: Toronto vs RCAF Flyers, Trenton Bay Shore Park, 8.15 p.m.

Tonight — Commercial Finals: Lightfoot Construction vs Trudeau Motors, CNRA Park, 6.15 p.m., 8.15 p.m.

Wednesday — OASA Int. "B" Playdowns: Wyandot at Picton, 8.30 p.m.

TRAP SHOOTING

Quinte Trap and Gun Club every Sunday at 10.30 a.m. and every Wednesday at 6.30 p.m.

HANDGUN SHOOTING

Handgun shooting every Wednesday evening at the Rednersville range, 6.30 p.m.

BASEBALL

Wednesday — Challenge Cup Game: Canadian Clippers vs Belleville Kenmore, Fairgrounds, 8.15 p.m.

BOATING

Go-Karting for adults and children, every day, at Shannonville Speedway on Parkhead.

HOCKEY

Wednesday, Sept. 13 — OHA Eastern Senior League meeting, Belleville ANAF Hall at 8.00 p.m.

LAWN BOWLING

Wednesday — Madoc—Doubles. Saturday — Trenton—Mixed Doubles.

WRESTLING

Friday — Three bouts at Belleville Memorial Arena, 8.00 p.m. featuring: Tony Marino vs hot Great Kudo.

BOAT STORAGE
Clean Dry Boat Storage at Reasonable Rates
BOATS $20.00
TRAILERS ... $5.00
Limited Space
Reserve Yours Now
WO 2-2213 or P.O. Box 97

WHY NOT BUY THE BEST...WHEN IT COSTS YOU LESS MONEY?

Save with SAFECO
AUTO INSURANCE
"You could be liable too, if you'd saved money with SAFECO policy like he did."
We sell and recommend SAFECO. You can't buy better, and if you are a careful driver, you'll save money. It's the best insurance news in years—get the facts from us before you buy or renew. Don't waste what others are saving.
The LORNE McDOUGALL INSURANCE AGENCIES LTD.
150 FRONT ST. BELLEVILLE WO 8-5722
Eastern Ontario's Largest Insurance Agency

Yesterday Stars

By THE ASSOCIATED PRESS

Pitcher Larry Jackson, St. Louis Cardinals, beat Milwaukee Braves 6-4 with a stubborn for his fifth National League victory in a row.

Outfielder Gordon Windhorn, Los Angeles Dodgers, hit a pinch homer in the 11th inning for a 4-3 victory over Philadelphia Phillies that moved the Dodgers to within 3½ games of the league-leading Cincinnati Reds.

U.S. Davis Cup

Play India on Grass

NEW YORK (CP) — Ap)— There was more bad news today for the reeling United States Davis Cup tennis team—it has to play India in India on grass.

The first of the two interzone matches will be in New Delhi, probably Sept. 29-Oct. 1. The winner there goes on to Rome to meet the Italians Oct. 13-15.

The Americans, their ranks bled by suspensions, school responsibilities and professional raids, wanted to play India in Houston, Tex., on clay. India insisted on New Delhi. A coin was flipped and India won.

The United States has a surefire shot winner on clay in Richard (Pancho) Gonzales, rated the world's best on the slower surface.

The rest of the team is up in the air. Chuck McKinley, the No. 1 player, isn't sure he can get away from his studies at Trinity University in Texas. His doubles mate, Dennie Ralston, is under suspension for the rest of the year.

How To Beat The Sales Tax!!
YOU GET 5% Coupons on All Cash Purchases-YOU PAY 3% Sales Tax
YOU SAVE THE DIFFERENCE — PLUS up to 50% on original equipment parts

Premium quality—for less than original equipment!
SUPER-LASTIC 100-Level
NYLON
. . . protects against blowout hazards — IMPACTS—MOISTURE—FLEXING—HEAT
Wholesale Cost Savings on Super-Lastic 100-level nylon . . . it's the tire that "Lasts Like Nylon" . . . ruggedized for modern cars. Beautiful styled engineered tread design is latest. Improved jet cool rubber . . . cool running, safety tested!

SIZE	Sale's Tax Incl. Price	No Trade	Discount Price After Trade-in Allowance (Your "Old" Tire Must Be Same Size or . . .
560/13	——	12.95	10.95
640/13	——	13.95	11.95
650/13	——	13.95	11.95
500/14	15.70	12.95	10.95
670/15	25.40	18.95	13.95
710/15	23.55	16.95	14.95
760/15	25.70	18.95	16.95
700/14	25.40	18.95	16.95
800/14	23.55	17.95	15.95
900/15	27.90	20.95	18.95
950/14	25.70	19.95	17.95
900/14*	32.45	23.95	21.95

THE INSTALLATION—ALSO EXTRA
TUBELESS 50 cents
WHITEWALLS $3 extra
(*TUBELESS TYPE ONLY)

AS LOW AS **15.95** NO TRADE
AS LOW AS **13.95** WITH TRADE-IN
670/15—750/14

PRICED FOR EXTRA SAVINGS!
LIMITED QUANTITY
BRAND NEW
AS LOW AS **10.95** NO TRADE
AS LOW AS **8.95** WITH TRADE-IN
600/16 670/15 750/14*
*750/14 TUBELESS — $2 extra
INSTALLATION — 50c
FIRSTS ONLY
• NO "SECONDS"
• NO RETREADS

5 - Year GUARANTEE plus FREE Road-Hazard INSURANCE
Canadian Tire takes the mystery out of tire adjustments. Every Super-Lastic Tire guaranteed for 5 years against defects in workmanship and material. In addition, your Super-Lastic Tire purchase is protected with COMPREHENSIVE ROAD - HAZARD INSURANCE—against blow-outs, accidents, glass cuts, stone bruises or other normal hazards which make it tire unfit for further service. Customer pays only for service rendered. If you get in trouble on a trip—the nearest of 200 Canadian Tire Stores is authorized to make the necessary adjustment.

5-YEAR GUARANTEE against defects in workmanship and material

THERE'S AN EASIER WAY TO GET EXTRA CASH

SEE COMMERCIAL CREDIT PLAN
Why do it the hard way? Call on the Commercial Credit Plan* whenever you can use extra cash. Our loan service is fast, friendly and convenient. Rates are reasonable. That's why thousands of families prefer to use Commercial Credit Plan. It's the pay way that fits your pay day! Keep this ad as a reminder to phone or visit us.

HOW MUCH DO YOU NEED?

You Borrow	Monthly Payments For			
	24 Mos.	18 Mos.	12 Mos.
$100	——	$6.88	$9.17	$13.18
200	——	13.56	18.07	13.97
300	——	20.24	26.97	39.57
400	$26.98	26.92	35.87	52.75
500	33.72	33.60	44.78	65.93
600	40.47	40.28	53.68	79.11

*A service offered by COMMERCIAL CREDIT PLAN LIMITED
177 Pinnacle Street
Phone: WO 8-6441

A MODERN
John Beun VISUALINER
HAS NOW BEEN INSTALLED

is your car
KNOCK-KNEED!
Wheels out of alignment cost you tire dollars, are dangerous, too. Get rid of shimmies and shakes, prolong tire wear. Get a John Beun wheel alignment check-up soon!
SEE OUR AD IN TOMORROW'S PAPER

LIGHTER
Automatic type. Chrome plated. Complete with fluid. Wt. 6-oz. 1.98 12-oz. 2.15

AIR FILTER
Replaces for greater gas mileage, power. Lets engine breathe ... for 1.95

BASKET
Attach under dash. Handy flexible plastic in assorted colors ..... .69

GUM-RID
Works while you drive to end annoying gum consumption. 10-oz. can ..... .98

5-WAY
Cooling system conditioner. Stops rust, helps to prevent, cure cooling system ..... .89

ASH TRAY
Self - leveling magnetic type. Ash container. Opal. Colors 1.59

KEY CASE
Cowhide hide — will withstand — fit to your key ring square. Top-grain cowhide ..... .98

NOW OPEN for parts & service THURSDAY until 9 P.M.
ALSO OPEN FRIDAY NIGHT UNTIL 9.00 P.M.
OPEN MONDAY TO SATURDAY 8.30 A.M. to 6 P.M.

NO MONEY DOWN—Nothing to pay until Oct. 15th — Just say "CHARGE IT"
No interest on 30 day accounts or up to 12 months to pay on our Budget Plan
INTERNATIONAL CREDIT CARDS ACCEPTED HERE

5% COUPONS ON ALL CASH PURCHASES

CANADIAN TIRE CORP'N
CANADIAN TIRE ASSOCIATE STORE
Save Safely
COR. COLEMAN AND HARRIET STS.
DON HILL, LIMITED DIAL WO 8-6761

MR. TWEEDY

by Ned Riddle

"Young man, I'm under doctor's orders to relax by playing this game and you're holding me up!"

EVENING RHAPSODY ON CJBQ RADIO

TONIGHT AT 7.30

The Flying Dutchman Overture — Paul Paray — Detroit Sym. Orch.

Londonderry Air — Frank Hunter and the Orch.

A Very Precious Love and Tara's Theme.

Songs from H.M.S. Pinafore — Ralph Hunter Choir.

Valencia and Ah, Sweet Mystery of Life — Ian Peacock.

Jamaican Rhumba and Solitude — Morton Gould and His Orch.

Hora Staccato — Frederick Fennell and the Eastman-Rochester Pops Orch.

Tchaikovsky's Nutcracker Suite — Philharmonic Orch. of Hamburg.

Dailies — Bell Song — from Lakme — Roberta Peters, vocalist.

Flow Gently Sweet Afton and In the Gloaming — Roger Wagner Chorale.

Tonight and On the Street Where You Live — Charles K. L. Davis.

Gold and Silver Waltz—Henry Krips conducting the Philharmonic Orch.

Overture to the Secret of Suzanne — Andre Kostelanetz.

Williams' Dream of Olwen — Leonard Pennario — Hollywood Bowl Sym. Orch.

Knightsbridge March — Costes Frederick Fennell and the Eastman Wind Ensemble.

Sweet and Low — Robert Shaw Chorale.

My Fair Lady — Percy Faith.

Cross-Canada Survey

Many Merchants Exhibit Confidence in Future of Warehouse-to-User Business

By CARL MOLLINS
Canadian Press Staff Writer

The discount house, an American innovation dedicated to the belief that people don't mind serving themselves if they can get a bargain, has made a multi - million - dollar invasion of Canada.

Some merchants say discount merchandising will revolutionize urban shopping habits on a pattern comparable to the postwar spread of supermarkets.

Other retailers, including a few forced by fashion to jump on the discount wagon, are unconvinced that the cut - price merchandising is here to stay.

A Cross-Canada Survey by The Canadian Press shows that many Canadian and American merchants are underlining their confidence in the future of the warehouse-to-user business by investing millions.

Dominion - populated Southern Ontario and western Quebec are leading the way. Businessmen elsewhere are "watching the trends, poised to pounce on a share of the trade if it lives up to its boom billing.

NEED MASS MARKET

Montreal, Vancouver, Quebec City and Hull, Que., and such Ontario centres as Toronto, Hamilton, London, Windsor, Oshawa, Kitchener and Brampton are among communities that already have discount houses or will have shortly.

"Any trading area of 125,000 population or over is fertile ground for our type of store," says Ben Rosenberg, president of Towers Marts of Canada which opened a pilot outlet in suburban Toronto last November and plans 30 by 1963.

Towers, Bayrette, Hi n e z, Sentry, Eaton's, Simpson's and Steinberg's Miracle Marts are prominent names on a long list of big firms in the discount stakes. Woolworth's, Kresge's and the Metropolitan Stores are making ready on the sidelines with discount house subsidiaries.

The A. E. LePage real estate firm of Toronto is planning an all-Canadian chain of discount shopping centres to be known as "Treasure Island," with the first one a $2,000,000 project in London, Ont.

In the West, Woodward Stores is watching the situation in the East carefully, ready to jump in if it moves onto the prairies. Atlantic province merchants are braced for a similar shirt exercise.

Many businessmen are operating discount houses to counter the invasion of their territories by the big chains.

In Ottawa, the A. J. Freiman department store has joined forces with wholesale grocery supplier M. Loeb Limited in open two discount "shopping cities", in the capital and one across the river in Hull.

Vancouver's Hamilton Hardware Limited, a long-established wholesale company, has been pushing the retail discount side of the business for the last two years.

Two of the pace-setting firms in Ontario, Towers and Sayvette, are subsidiaries of U.S. firms although a discount pioneer in Toronto, Honest Ed, is a local merchant named Edwin Mirvish who started his Bloor street bargain emporium more than 15 years ago.

Some firms that bill themselves as discount houses in Canada do not really rate under the U.S. definition, specializing in a single line like appliances or offering discounts only on some "loss leader" items while drawing customers toward regularly priced stock.

Methods of operation vary widely, but the big U.S. discount houses and their Canadian counterparts in common slash prices on all items through a wide range of products, from washing machines to safety pins, from stereophonics to toothpaste.

Cuts range from two per cent on such "low-markup items as cigarettes and nine-third or one expensive appliances. The average discount on the regular retail price hovers between 15 and 30 per cent, according to the merchants.

A sampling in Toronto showed a brand name toaster that retails normally at about $21 selling for $9.99 at one discount centre, $9.67 at another. A brand - name teryless shirt priced regularly at about $5.39 was selling at three different discount stores for $4.07, $3.99 and $3.79.

The discount merchants manage to pare prices by keeping range of products, from washing machines to safety pins, from stereophonics to toothpaste.

Cuts range from two per cent on such "low-markup items as cigarettes and nine-third or one expensive appliances. The average discount on the regular retail price hovers between 15 and 30 per cent, according to the merchants.

A sampling in Toronto showed a brand name toaster that retails normally at about $21 selling for $9.99 at one discount centre, $9.67 at another. A brand - name terylene shirt priced regularly at about $5.39 was selling at three different discount stores for $4.07, $3.99 and $3.79.

The discount merchants manage to pare prices by keeping down operating expenses, buying in bulk when possible and depending on a rapid turnover to make up for a slim profit margin.

MINIMUM OF SERVICE

The typical discount house resembles a warehouse with self-service and checkout counters. It is usually located in a low-rent, low-tax area on the outskirts of town and maintains a skeleton staff.

Often it operates on a cash-and - carry basis, sometimes charging for delivery of bulky items. Some stores allow no refunds or exchanges while others set a time limit for the return of goods.

Some discount houses spend next to nothing on advertising. Vancouver's Hamilton - Harvey relies on word-of-mouth publicity. At the opposite pole, Detroit Ed's self-slandering newspaper ads are famous in Toronto. Some enterprises have sold "membership" for $1 to $10 to publicize the business. Others cater "exclusively" to large segments of the population, such as civil servants.

Laws against retail price-fixing aid the discount merchandiser in offering well-advertised products at cut prices. A reluctant manufacturer may be forced to supply the discount houses—or lose them—because he can't afford to remain aloof.

TOO BIG TO FRIGHT

Mr. Rosenberg predicts total Towers Mart sales will climb to-ward $100,000,000 a year by the time the chain is open. "We sell me of a manufacturer who won't sell to a chain like this," he says.

In some cases, manufacturers operate concessions in the discount houses. A U.S. company with designs on the Canadian market, Manufacturers General Merchandise, leases departments to manufacturers with the idea of undercutting the discounters.

Even counting two years will see the opening of scores of mammoth discount houses up to 200,000 square feet of floor space in some cases.

Sayvette, which opened 30, Sayvette has plans for at least 15 stores, including seven open seven stores in Southern Ontario by 1963, Banner plans a Canadian chain of 19 stores by 1963.

Steinberg's is opening nine Miracle Marts in Ontario and Quebec. Eaton's and Simpson's, which threw open sections of their Toronto warehouse - type discount houses, are considering similar outlets in other communities.

Sceptics among conventional retailers say bargain basements and frequent "sales" already cater adequately to the bargain-hunter. M. M. Wocks, secretary of the Manitoba Retail Merchants Association, says that "by watching the newspaper sales ads a consumer can generally get bargains that are as good or better than the would receive by shopping regularly at discount outlets."

The Better Business Bureau in Toronto admits that with the spread of discount houses it feared a higher incidence of advertising abuses, such as indications of a discount where there was none. However, a spokesman says the bureau is "favorably surprised" after a close watch. Test - shopping on a comparative basis disclosed no cases of fraud, the bureau found. Complaints from customers have been negligible.

Some businessmen forecast that the discount house will eventually will outlive their usefulness by forcing a general price reduction. Norman Richardson, owner of the Canadian Discount House in London, Ont., predicts that "in 15 years there will be no such thing as a discount house."

On the other side, Morry Winegold, whose Toronto-based Winegold Construction Company backs the Banner chain, is confident that "the discount operation is going to completely displace the neighborhood shopping centre in a few years."

AT THE BELLEVILLE DRIVE-IN — Shirley MacLaine, as an elevator girl, is given a big play by Jack Lemmon, an IBM operator for an insurance company. "The Apartment", as directed by Billy Wilder, currently playing the Belleville Drive-In Theatre, and feature attraction is Sinclair Lewis' "Elmer Gantry", power drama starring Burt Lancaster and Jean Simmons.

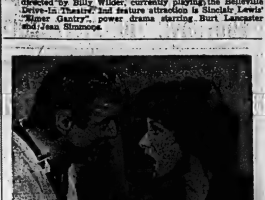

AT THE BELLE — "Who's Getting Excited?" — Brian Keith and Maureen O'Hara exchange shouts in a scene from Walt Disney's romantic comedy "The Parent Trap", starring Maureen O'Hara, Brian Keith, Hayley Mills as identical twins, and co-starring Joanna Barnes. The Joy-filled film is now enjoying an extended engagement at the Belle Theatre.

TV—Radio Column

With Few Exceptions Big TV Stars Are Men

By CYNTHIA LOWRY

HOLLYWOOD (AP) — Whether you like television may or may not be, it is still a man's world. Estimates of the proportion of employed actors compared with actresses run from a conservative 6 to 1 to 15 to 1.

The reason for this, of course, is the classic format of weekly show. Producers like unmarried heroes for the action shows. Then they hire one pretty girl a week to drift into and out of the hero's life. With very few exceptions, the big stars of television are men.

This approaching season will be no exception, while is even tougher than usual on actresses who appreciate steady employment. One of the chucky few who have landed a solid, regular part is new series is Marilyn Maxwell, the blonde singer of scores of movies.

WON'T SING

It will come as something of a surprise to those who remember her as playing pretty blonde straight man to assorted comedians, including Bob Hope, but Marilyn will play a non-singing dramatic role in ABC's Bus Stop series, based loosely on William Inge's hit play and subsequent movie of the same name.

"It's funny," reflected the actress, "but I was trained and started out as a dramatic actress. Then they found I could sing, said people began thinking of me as an actress who could sing. Then, during the war years when I did so much travelling and entertaining the troops, people started thinking of me as singer who could act, and play straight lady comedians.

Now, finally, I'm back as an actress. I play Grace Sherwood, a widow in her mid-30s, on the road out of work, not for a man-hunter. I'm the owner of a diner and at a bus stop, and it's a good format—the stories are about people passing through."

All in Sport

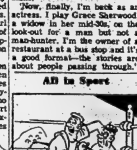

"He's sure to get overconfident when I poke another blank eye on a few times!"

NETWORK PROGRAMS

TUESDAY

6.30—CBL Interludes for Strings
6.45—CBMT Recommendable Music
6.45—CFRC Rob and Ray
7.00—CJBC Byrne's Creek
7.00—CBL Round Table
7.30—CBL Chris-tian Frontiers
7.45—CBMT Driving Up
8.00—CBL Business Baromeer
8.00—CJBC Entertainment
8.30—CBL The Way of the Indian
9.00—CJBC Operatic Duets
9.00—CBMT Untouchables
9.00—CBL Vancouver Chamber Orch.
9.30—CBMT Continental Concert
9.30—CJBC Concert Encore
10.00—CBL Public Affairs
10.30—CBL Dominion Drama
10.30—CJBC Class for the Court
11.00—CBL Vespers
11.15—CJBC Organ Recital
12.05—CBL Close

Movie Column

John Wayne Rides Alone As New King of Hollywood

By JAMES BACON

HOLLYWOOD (AP) — John Wayne rides alone as the new king of Hollywood actors. He refuses to accept this title.

"Hollywood really are king Clark Gable," Big Duke gruffly reminds. "And now that he and Gary Cooper are gone, I'm just a lonesome cowboy, nothing more."

Duke is the sole survivor of that triumvirate, a vanishing breed of rugged he-men who are bigger-than-life heroes of the screen.

Two of the most likely successors to the group are Burt Lancaster and Rock Hudson but neither wants it.

PHYSICAL POTENTIAL

Wayne once said that Hudson appeared to be the only one of the younger crop with the physical potential to challenge the rugged screen heroes.

But Rock is on record as favoring comedy over serious roles. That eliminates him right there.

With the success of such films as Tender Comfort, Pillow Talk and Come September, it looks like he is going the Cary Grant route — and there's nothing wrong with that.

The third is a possibility except that he suffers too much. Some call it over-acting, a trait unknown in Wayne, Cooper and Gable.

PREFERS COMEDY

James Garner is another possibility but his forte is comedy also. Tony Curtis is virile but in comic rather than serious way.

To put it another way, Would the public buy Curtis riding alone into the sunset after a ramp of six gunfights? Not to tell of a wartike other?

That scene today could only be believable with Wayne — and maybe Lancaster.

Of the foreign stars, Richard Burton possesses all the virility needed but he's too good an actor. The same could be said of Marlon Brando, Alec Guinness, Errol Flynn and William Holden.

A darkhorse is Robert Mitchum who came up strong with last year's the Longest Day.

AT THE PARK — Dolores Michaels stars with Alec Ladd in the action packed "One Foot in Hell", a Technicolor Cinemascope Chemascope, Dalluro Color release now at the Park Theatre. Don Murray, Dan O'Herlihy and Barry Cox are also starred. On the same program in Technicolor and Cinemascope is "Last Male Love" with Marilyn Monroe and Yves Montand. The complete show starts at 7.30 p.m.

AT THE PARK — Singer Frankie Vaughan, pre-war star of the London stage, is the hilarious Jerry Wald production "Let's Make Love" in Technicolor and CinemaScope. "One Foot in Hell", starring Alec Ladd and Dolores Michaels. One complete show starts at 7.30 p.m.

Cards Win Peewee Title

The Cardinals captured the Peewee softball championship with a 15-11 decision over the Sox last night.

The Cards had built an early 15-7 lead but almost blew it when the Sox rallied for five runs in the seventh and final inning.

Denard was the winning pitcher, although he got help from Graves in the seventh. Wilson was stellar receiver.

White Sox ..... 021 100 x—11
Cardinals ..... 332 430 x—15

FAMOUS FAMILY

Agnes de Mille, Hollywood and Broadway choreographer, is the daughter of the late movie producer William de Mille and niece of the late Cecil B de Mille.

THEATRE FEATURE TIMES

AT THE BELLE — Walt Disney presents "The Parent Trap" starring Maureen O'Hara, Brian Keith, Hayley Mills, Joanna Barnes, in Technicolor. 1.25-4.30-7.40-9.55.

AT THE PARK — Alec Ladd in Technicolor Cinemascope "One Foot in Hell", also Dolores Michaels, Barry Cox, Don Murray, 1.40 — "Let's Make Love" with Marilyn Monroe, Yves Montand, 3.25. One complete show at 7.30 p.m.

AT THE BELLEVILLE DRIVE-IN — Show starts at dusk. "Elmer Gantry" with Burt Lancaster, Jean Simmons, "The Apartment", Jack Lemmon, Shirley MacLaine.

AT THE QUINTE DRIVE-IN — Double Feature Program — Dusk — "It Started With a Kiss", Color, Glenn Ford, Debbie Reynolds. "Son of Ali Baba", Color.

Big Parade of Hits

WALT DISNEY'S PERFECT SUMMERTIME ENTERTAINMENT

Park Razy Khesira

See It TODAY Smoke in Logos

ONLY 35¢ ANYTIME!

Tues. Wed. Thurs. BELLE

Daily 2.00 - 7.00 - 9.10

BELLEVILLE DRIVE-IN
PRESENTING
FAMOUS PLAYERS BIG PARADE OF HITS!
NOW PLAYING— REGULAR PRICES ADULT ENTERTAINMENT
BURT LANCASTER · JEAN SIMMONS
2 HITS — SINCLAIR LEWIS' ELMER GANTRY — Color by DE LUXE
"THE APARTMENT" JACK LEMMON SHIRLEY MacLAINE FRED MacMURRAY
Color by DE LUXE

QUINTE DRIVE-IN
BAYSIDE
SHOW STARTS AT DUSK
...THEATRE...
—NOW SHOWING—

IT'S A JOY-RIDE ALL THE WAY!
METRO-GOLDWYN-MAYER presents AN ARCOLA PRODUCTION
Glenn Ford Debbie Reynolds in
IT STARTED WITH A KISS
GUSTAVO ROJO · EVA GABOR · FRED CLARK
ADULT ENTERTAINMENT

Park
FIRST SHOWING
IT'S SIZZLING!
SCANDALOUS!
SCREAMINGLY FUNNY!

MORE HILARIOUS CARRYINGS-ON BY THE STARS OF "CARRY ON NURSE"
LESLIE PHILLIPS · SHIRLEY EATON · KENNETH WILLIAMS · ALFRED MARKS
THURSDAY

NINETY MELODIC MINUTES!
MONDAY TO FRIDAY AT 1.30 P.M.
AL HALL PRESENTS A DIVERSITY OF MUSIC FROM THE TOPS IN POPS!
CJBQ-RADIO-800

TODAY - WED.
ALL COLOR SHOW!

One Complete Show at 7.20
"ONE FOOT IN HELL" — 7.40
"LET'S MAKE LOVE" — 9.25
Box Office Opens 6.45

Astrological Forecast

BY CARROLL RICHTER

General Tendencies: The early morning finds delays and possible depression unless you realize the planets are testing your amiability. However, the afternoon and evening bring you a splendid chance to uncover whatever may be amiss in your life and to make quiet plans to replace with a better course. Investigate what you don't savvy.

Aries (March 21 to April 19) — Be certain you carry through with any obligations to partner in A.M. The latter part of the day is then fine for putting into operation any new plan which you have devised together. P.M. concentrate on romance and happiness.

Taurus (April 20 to May 20) — Spend morning getting small tasks and duties out of the way quickly. Later, confer with associates so that you can make the future more profitable and pleasant. Be sure to step out to dinner in P.M. and then to some amusement you enjoy.

Gemini (May 21 to June 21) — Concentrate on being less extravagant where entertainment is concerned during A.M. and be sure to set up a better budget. Then you will comprehend your work better and can plan the future more wisely. P.M. brings health treatments.

Moon Children (June 22 to July 21) — Be very careful or your actions during A.M. so that you do not annoy any family ties. Harmony at home is vital at this time. P.M. fine for stepping out and enjoying yourself as you see fit. Choose the right companions.

Leo (July 22 to Aug. 21) — Drive carefully this morning and also think before you speak so that you do not hurt anyone. If you bring home little jobs to P.M., you can establish greater harmony at home, which is most important at this time. Be relaxed, too.

Virgo (Aug. 22 to Sept. 22) — Be sure you know what your true condition is with regard to monetary matters today and then hit on a plan that will increase regular income. P.M. get together with fascinating friends for an evening of fun and frolic.

Libra (Sept. 23 to Oct. 22) — Morning is not good for concentrating upon serious things and finances. However, after lunch and through the evening are fine for all such and you can make great progress.

Scorpio (Oct. 23 to Nov. 21) — Silently go about investigating whatever is puzzling in A.M. Later, confer with key persons and state your aims. P.M. fine for sociability and having a wonderful time. Dress nicely and be very friendly with all.

Sagittarius (Nov. 2 to Dec. 21) — Don't permit that friend to take you out when you have to spend a great deal of money that you can't afford to part with right now. Later is fine for being with those who are close to you for inexpensive and happy sociability.

Capricorn (Dec. 22 to Jan. 20) — Look to getting a higher credit rating in A.M. and increasing prestige. Later is fine for getting together with good comrades for a happy time at the hobbies mutually enjoyed. Also, meet new and interesting people through them.

Aquarius (Jan. 21 to Feb. 19) — Be careful not to forget your duties in order to have a good time or go after the ephemeral. Meet your obligations conscientiously. Also, handle any outside duties intelligently later and get the approval of higher-ups. Expand.

Pisces (Feb. 20 to March 20) —Don't follow hunches during A.M., since they are erroneous. Keep busily occupied at regular work and don't feel sorry for yourself. Letter part of the day and evening are fine for garnering data you need and making new contacts.

If your child is born today . . . he, or she, will be one of those intelligent youngsters who seems to have an almost uncanny insight into the thinking and acting of others, plus the ability to hit on the right solution to any existing problem. Hence, be sure you give as fine an education as possible, stressing the subject of psychology. The psychiatrist, investigator, doctor, teacher are all in this chart.

EXCHANGE PRISONERS

TUNIS (AP)—French and Tunisian prisoners captured during the fighting around the French naval base at Bizerte in July were exchanged Sunday under the supervision of the International Red Cross.

ARCHIE

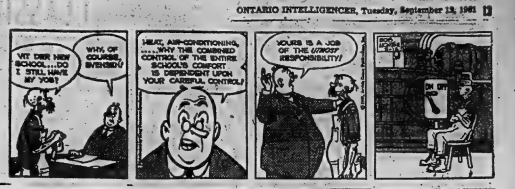

BLONDIE

HENRY ARMETTA

PENNY

BRINGING UP FATHER

JOHNNY HAZARD

MARK TRAIL

TUFFIE AND CAP STUBBS

Daily Crossword Puzzle

ACROSS

1 Dagbo's decision.
7 Store sweet feature.
12 College paper.
13 Space traveler.
14 Take offense.
15 Problem for Solon.
16 Have a picnic.
20 English-born comedienne.
21 Hurt expression.
22 Hide (away).
23 Bell
25 Ziegfeld and others.
27 Dried up.
28 Nautical term.
29 Title for Jacques.
31 Symbol of Hawaii.
32 ——— words.
34 Liquid containers.
35 First name of Miss Verdon.
36 Social group.
37 "Black ——— (police vehicle).
38 Thickened, as blood.
41 FBI man.
42 Sioux Indian.
43 Concerning.
45 Percussion instrument.
46 Delicate purple.
47 Kind of pipe.
48 Adjective suffix.
49 19th century poet and family.
51 Jungle inhabitant.
52 Deluges of water.
54 Cross amount, as of fun: Colloq.
56 Communications system.
57 Puppies from a country.
58 Placed value on.
59 Take away (a right): Law.

DOWN

1 Importunes.
2 The drama.
3 Put back into use.
4 Human boy.
5 Chief in size, importance, etc.
6 Judges.
7 Mariner.
8 Scandalous revelation.
9 None Beauty.
10 Yielded.
11 Theory ———.
13 Major League baseball team.
18 TV system.
19 Busybodies.
21 Actor Lloyd
24 Fastening with a running loop.
26 Greatly agitated.
27 Mercia's plight.
31 Bateman's clout.
33 Garden avoc. of fan: Colloq.
34 Segment of girdle system.
36 Sadden, strong emotion.
37 Amounts in chasm.
38 Moved about, as a taxi seeking fares.
39 Brookes.
40 Dashes in dry goods.
42 Party tidbit.
44 Embroidery feature.
46 ——— Falls of St. ———
49 Money in Riga.
50 Unchanged.
53 Letter
55 Stream: Abbr.

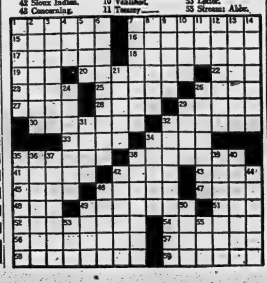

ANSWER TO PREVIOUS PUZZLE

S	C	H	E	M	A		F	R	A	N	I	A		S	H	I	A	N
S	T	A	F	F		L	I	T	T	E	R		M	A	G	O
S	L	A	N	T		A	R	E		C	O	N	C	E	R	T
T	A	C	K	L	E		E	N	G	I	N	E	E	R
			I	N		S	E	W	E	R				
I	M	P	E	A	C	H	M	E	N	T		C	O	S	I	S
L	E	O		O	U	T	L	A	W	S		P	E	R	I	L
I	S	L	E		T	O		S	E	E		E	R	A
V	E	I	N	S		P	O	R	T	A		P	E	R
			S	T	A	R	C	H		R	O	O	M	
C	H	A	I	N		D	E	F	I	A	N	C	E	
C	L	A	N	S		A	T	H	E	N	S			
S	H	O	R	E		S	T	U	N	K		R	E	D
S	H	O	E			S	E	D	A	N		E	R	E

(ADVT.)

FALSE TEETH That Loosen Need Not Embarrass

Many wearers of false teeth have suffered real embarrassment because their plates slipped, dropped or wobbled at just the wrong time. Do you live in fear of this happening to you? Then sprinkle a little FASTEETH, the dentalkline (non-acid) powder, on your plates. Feel much more secure. Eat and talk more comfortable. Good taste. No gummy, pasty feeling. Get FASTEETH at any drug counter.

FINISH
HIGH SCHOOL
AT HOME IN SPARE TIME

You must be 17 or over and have left school. As low as $1.25 a week for all books and tuition. Prepare for college or a better job. Write for FREE 53-page High School booklet today.

AMERICAN SCHOOL, 190 Dundas St., Deseronto, Ont.
Send me your free 53-page High School Booklet.

NAME .....

ADDRESS .....

OUR 64th YEAR

CLASSIFIED ADVTS

WANTED MALE

STATIONARY ENGINEERS

Heating or Power
$4860 - $5400
R.C.A.F. Station
Dept. of National Defence
Feymount, Ont.

—With valid 2nd class Provincial Government Certificate—

Details as to residence qualifications and application forms at Post Office, National Employment Office or Civil Service Commission, Ottawa.

CLEANING SERVICE MEN
— Part Time —
$1425 Per Annum
Government Departments
Belleville, Ont.

Details as to residence requirements and qualifications, and application forms at Post Office or National Employment Office.

THE CROWN LIFE INSURANCE CO.

CANADA'S YOUNGEST FASTEST GROWING 5 BILLION $ CANADIAN COMPANY REQUIRES CLAIM MAN TRAINEE UNDER SUPERVISION IN THE BELLEVILLE TRENTON AREA. APPLICANT MUST BE PREPARED TO ACCEPT RIGID 3 YEAR TRAINING PROGRAM. REMUNERATION OPEN. ALL BENEFITS PROVIDED.

FOR INTERVIEW WRITE
BOX 108,
ONTARIO INTELLIGENCER
29-2-tfn

NATIONAL CONCERN REQUIRES TWO MEN

with cars to do contact work, for their organization in Hastings and surrounding counties.

SALES EXPERIENCE HELPFUL but not essential, we train you.

PAID DAILY with generous monthly bonus.

For Information Contact:
NELSON MITCHELL
QUEEN'S HOTEL,
TUESDAY AND WEDNESDAY
7:30 TILL 9:30 P.M.
Interview in Person Only
31-2-21

CLASS A MOTOR MECHANIC

Capable of Automatic Transmission Repairs

Apply
KEN-CHAMPAGNE WEAVER MOTORS
TRENTON
58-tf

MARRIED MAN, TO WORK ON dairy farm. Apply in person to Doug Wells, R. 1, Wellington, Ont.
31-3-tfn

TWO AUTOMOBILE SALESMEN must be aggressive, neat appearance. Experience preferred. Apply in person, Carl Jones Motors, Picton, Ontario.
31-3-tfn

DESK CLERK FOR NIGHT WORK. Retired gentleman preferred. Apply Royal Hotel.
31-1-tfn

LINOTYPE OPERATOR WANTED. One with four years experience preferred for progressive plant. Good two-bladese accepted. Steady employment, right man. Group insurance, hospitalization plan, pension. Write or phone John Devell Limited, 39 Linden North, Trenton, Ont.
31-1-tfn

YOUNG MEN TO TAKE Apprentice training in the Militia. Apply 9 a.m. Thursday or Friday night at Belleville Armouries. Serve close to home. Learn a trade with good pay and opportunity for advancement.
31-1-tfn

REPORTERS AND PHOTOGRAphers for correspondent posts in this area for United Press International. Apply in confidence to UPI, Room 4407, 73 Adelaide Street West, Toronto 1.
29-3-tfn

WANTED - FEMALE

LADIES TO WORK IN THE bright, modern kitchen at the A & W Drive-In Restaurant. No experience required. Apply Ron Wingrave, A & W Drive-In, 173 Dundas East, Belleville.
31-3-tfn

EARN EXTRA MONEY FOR Christmas in your homes at the A & W Drive-In Restaurant. Married girls 25 to 30 required. Apply Ron Wingrave, A & W Drive-In, 173 Dundas East, Belleville.
31-3-tfn

EXPERIENCED WAITRESS. NEAT appearance. Apply in person. Belmont Restaurant, Trenton.
29-tfn

MIDDLE-AGE LADY TO ACT AS companion for elderly lady and to do light cooking. No housework and live with lady. Box 19, Ontario Intelligencer.
31-2-tfn

LADY MOVING WITH FASCInating hobby. Makes beautiful jewellery at home. Easy to do. Sell to your friends. Excellent profits and repeat business. Send for free information, stating age. Canadawide Co., Dept. 2-60, Auburndale, Mass.
58-2-13-14-16-18-20-22-25-28

EFFICIENT, RELIABLE GENERAL HOUSEWORK. Apply 7 Bridge Street East.
31-3-tfn

YOUNG WOMEN OR TEENAGERS to baby-sit evenings. Live in or out. Wo 2-4944.
31-1-tfn

RELIABLE GIRL OR MIDDLE-aged lady for light children. Live in preferred. Wo 8-8371.
31-1-tfn

GIRL OR WOMAN TO LIVE IN. Light housework and care for children. Wo 2-5309.
31-1-tfn

LADY INTERESTED TO TAKE complete charge of home. Two children ages 4½, 2½. Phone Ke 2-3281.
31-1-tfn

WOMAN TO WORK IN STORE and assist with light housework. Apply in person to Mrs. Bonisteel, to Box 23, Ontario Intelligencer.
31-1-tfn

WAITRESS FOR THE COZY Grill. Neat appearance. For enquiries apply Wo 2-2444.
31-1-tfn

AGENTS, CLUBS, ETC. SELL Canada's finest Christmas cards. Over 300 items including Religious, Gift Wrappings, Calendars, Stationery, Novelties and Toys. Profit Sharing Plan. For outstanding opportunity and quick approval, Canadian Greeting Card Co., 1 King St. East, Hamilton, Ont.
J-720-Jm

NEED EXTRA MONEY FOR Christmas? Sell Avon cosmetics and more can easily be earned by showing our fabulous Christmas cards, gifts, toys to friends and neighbors. Our catalogue is a pure full-color catalogue shopper. It's easy to show and orders are No experience necessary. Send for catalogue and kit today. Avon Products, Inc., 30 Avon Square, Suffy Christmas cards and free catalogue kit. Avon Card Co., Dept 1 47 East Ave. Hamilton, Ont.
J-720-Jm

WANTED MALE AND FEMALE

THE A & W DRIVE-IN RESTaurant requires male and female counter help. Person, 18 to 30, not attending school, preferred. Apply Bob Wingrave, A & W Drive-In, 173 Dundas East, Belleville.
31-3-tfn

WORK OR WORKERS

CONTACT NATIONAL EMPLOYment Service, 224 Church Street, Belleville WO 8-9706, 8:15-4pm.
31-3-tfn

EMPLOYMENT WANTED

GRADUATE PRACTICAL NURSE. Excellent references. Wo 6-4002
31-1-tfn

ANY KIND OF WORK FOR young man. Phone Wo 8-8371.
31-1-tfn

WILL CARE FOR CHILDREN in my own home while mother works. Wo 8-8371.
31-1-tfn

PLUMBING DONE: ALSO EVERY other type of job. Reasonable rates. Wo 2-4001.
33-1m

CARPENTRY, ALTERATIONS, kitchen cabinets, tile ceilings, panelling, concrete chips, eavestroughing and repaired. WO 8-5428.
y-31-1m

ACCOMMODATIONS WANTED

WITH 3 CHILDREN require 4 or 5 room unfurnished apartment or house, before Oct. 1st. Phone Wo 8-8371.
31-1-tfn

2 OR 3 BEDROOM HOME, BY October 1st. Wo 2-9606.
31-1-tfn

WANTED

APPLE PICKERS— PHONE WO 8-2002.
31-1-tfn

TO BUY OR RENT, A FLUTE. Phone Wo 8-8371.
31-1-tfn

BLACK TAP DANCING SHOES, size 2½. Wo 8-8371.
A31-tf

USED PRESSURE SYSTEMS ON new Beatty or Monarch pumps. Good service parts for Beatty Cooper.
A29-tf

A SECOND HAND FLUTE, IN good condition. Wo 8-8371.
31-1-tfn

3 GIRLS TO SHARE NICELY furnished front bedroom. Central location. Phone Wo 8-8371 Intelligencer.
37-tfn

WANTED TO BUY, ANY MAKE OR size Will pay cash. State make and condition. Box 78, Ontario Intelligencer.
$-tfn

WANTED TO EXCHANGE FOR 10 acres or cash F M Garrett On. WO 8-6311.
42-tf

TO LET

BRIGHT FRONT ROOM IN QUIET home. Suitable for one or two. Non-smoker. WO 2-3217 after 7.
31-1-tfn

WEST HILL, MODERN, HEATED bachelor apartment, suitable for one or two persons. Available Oct. 1st. Phone Wo 8-2242.
31-1-tfn

ROOMS AND BOARD, BREAKFAST optional. Kitchen privileges. WO 2-8280.
31-1-tfn

AVAILABLE OCTOBER 1, LARGE bright upstairs 3-bedroom apartment, 75 Victoria Ave, Janitor service. Rent $80. Wo 2-1137 for appointment.
31-1-tfn

ATTRACTIVE CLEAN, HEATED apartments with bathrooms, for couples or business girls. Private floors. Laundry facilities. Excellent location. Phone Wo 8-8287 after 5.
31-1-tfn

MODERN ONE OR TWO BEDROOM APARTMENTS
CENTRALLY LOCATED
IN EXCLUSIVE RESIDENTIAL DISTRICT
Each apartment has spacious living and dining room, 3 piece dining area, Modern kitchen, including stove, refrigerator 4-piece ceramic tile bathroom.
Many extras include janitor service, washer and dryer, hotel, etc.
MONTHLY RENTS RANGE FROM $110 TO $125
INCLUDING HEAT
CALL
W. J. McCORMICK
REALTY LIMITED
89 STATION STREET
WO 8-2287
OPEN EVENINGS UNTIL 9
37-tf

3-ROOM, FURNISHED APARTment. Near hospital. WO 2-3988.
31-3-tfn

SELF-CONTAINED, 4 ROOMS and bath. Unheated. Phone Wo 8-8341.
31-1-tfn

HALF HOUSE, 3 BEDROOMS, 2 miles south of Belleville, Ideal for couple with child. Wo 2-3454.
31-1-tfn

3 ROOMS AND BATH, KITCHEN living room and bath, ground floor. Unfurnished. All tile floors. Good condition throughout. Apply 281 Albert, 2½ Albert. Apply 213 Albert.
31-2-tfn

3-ROOM APARTMENT, PARTLY furnished, suitable for two gentlemen only need apply. Rent $50 monthly. Apply 183 Victoria Ave.
31-1-tfn

3 BEDROOMS, LIVING ROOM, large kitchen with ensuite, recreation room, 2 blocks from Dundas Street East. Just completed. Full basement with concrete. $85 per month. Phone Wo 2-4977.
32-3-tfn

FROM NOVEMBER 1ST TO March 31st, Belleville — unfurnished Bridge Street East for rent at a reduced rate to careful tenants. Apply Victoria Ave. Realty Company, Wo 8-2287.
$50-tf

DOUBLE ROOM WITH BOARD. Close to Northern. Wo 2-3308.
31-2-tfn

1-BEDROOM, 3-ROOM APARTment. Modern, heated and hardwood floors. Central. $50 monthly. Wo 8-8341.
31-1-tfn

UPPER APARTMENT ON WEST Hill. 3 rooms and bath. Heated. Possession October 1st. Wo 8-2242 before 5 p.m.
31-1-tfn

ACCOMMODATION FOR TWO gentlemen, furnished room, in separate furnished apartment. Warm. Wo 8-8371.
31-1-tfn

HEATED, 3-ROOM, UPSTAIRS apartment. Stove and refrigerator supplied. Available immediately. Apply Victoria and Grey Trust Company.
37-tf

EAST HILL WELL HEATED apartment. Suit business woman or working couple. Bus close. Reasonable. WO 2-3682.
31-1-tfn

CLEAN AND BRIGHT 3-ROOM apartment. Heated. Ann St. Near bus. WO 2-1683.
31-1-tfn

ROOM AND BOARD NEAR BUS for gentleman. Phone Wo 2-5006. 31-1-tfn

ROOMS, WITH OR WITHOUT board. Parking space. Bus line. Wo 2-4001.
31-1-tfn

BRIGHT, PLEASANT, FURNISHED bedroom, suitable for one. Close to downtown. Wo 2-3836.
31-1-tfn

Everett Crescent.

NICELY FURNISHED, HEATED apartment for rent. Close to bus line. Available October 1st. Wo 2-2311.
31-1-tfn

SELF-CONTAINED THREE-ROOM apartment. Heated. Private bath. Unheated, space heater supplied. Adult accommodation. Available October 1. $45. WO 8-2242.
31-1-tfn

OFFICE, PINNACLE STREET Masonry Block. Central. Available October 1. Inspection by appointment. Wo 8-2242.
31-1-tfn

MODERN, HEATED, 1-BEDROOM apartment, in exclusive residential district. Private washer, self-contained, heavy soundproofing. Suit suitable for adult children. WO 8-2892.
53-tf

APARTMENT, 3-ROOMS, UNfurnished, central East Hill. Private entrance. Reasonable. Living room and bedroom with kitchen and dining room. Also very large unfurnished first floor room with private entrance and bath. WO 8-2944.
56-tf

4 ROOMS, UPSTAIRS, LARGE bath. Bath heated. Private entrance. Suit couple or working. Newly decorated. Adults only. 74 Dundas East.
56-tf

HEATED, 4-ROOM, UPSTAIRS apartment. Private entrance. Immediate possession. Apply Victoria and Grey Trust Company, WO 8-6417.
37-tf

COMFORTABLE BEDROOM. Good district. Close downtown and transportation. WO 8-2287.
31-1-tfn

COMFORTABLE BEDROOM. Available September 1st. Apply 121 Church. Phone Wo 8-8341.
31-1-tfn

UPPER DUPLEX, 5 ROOMS AND bath. Heated Garage. Key 243 Jn. Wo 2-2287.
31-1-tfn

BED-SITTING ROOM, FIVE MINutes walk downtown. Good location. Phone Wo 8-8341 Intelligencer.
31-1-tfn

3-ROOM, GROUND FLOOR apartment, completely furnished and heated. Available immediately. Apply Victoria and Grey Trust Company, WO 8-6417.
37-tf

4 HOME AWAY FROM HOME 7 FAT CATS 1 HUNGRY DOG rooms Reasonable rates.
83-tf

4-ROOM APARTMENT, AVAILable September 15. Apply Victoria and Grey Trust Company, WO 8-6417.
37-tf

2 BEDROOM GROUND FLOOR apartment, heated. Private entrance. Modern. Wo 8-2998.
A17-tf

HEATED, 3-ROOM, FURNISHED apartment, upstairs. Centrally located. Apply Victoria and Grey Trust Company. WO 8-6417.
37-tf

CLOSE TO DOWN TOWN

Self-contained, 2 bedrooms, upper duplex, Suitable for adults. Large living room, large kitchen, 4-piece bath, sun room, garage, $80 monthly including heat and hydro

Joyce-Real Estate
WO 2-3338
58-tf

TO LET

GROUND FLOOR DUPLEX, WEST Hill. Adults only. Wo 2-1152.
31-1-tfn

LARGE FURNISHED ROOM. Single or double. Gentleman preferred. Phone Wo 2-3836.
31-2-tfn

SELF-CONTAINED, UNFURNISHED 4-room apartment. Private entrance. $50 monthly. Wo 8-6420.
31-1-tfn

Office
Accommodation
Jamieson Store Building
Choice of Suites of 2 or 4 room. Will renovate to suit tenant.
Apply
VICTORIA AND GREY TRUST COMPANY
2nd-7-3-ew-tn-tf

COTTAGES TO LET

INSULATED HOUSEKEEPING cottage. Furnished with all conveniences. Good swimming and fishing beach within 100 feet. Available for season, Apply Rednor's, Food Market, Redmerville. 4 miles.
A-3-4733. A18-1mo.

FOR SALE

CITY WATER 300 GAL. OIL gal. Electric hot water tank. WO 8-6414.
31-1-tfn

ROSES TREES SHRUBS, EVERgreens' vines perennials, fruit trees. Redmerville Nursery. Phone Redmerville 4 rings.
A31-tf

MOTHERS, TAKE ADVANTAGE of this special offer. Cloth diapers regular $3.18 a dozen, special $2.50 a dozen. Belleville Social Bridge Room, 241 Front. Wo 2-3388.
2619-tf

SUMMER CLOTHING AND SHOES for children. Dresses, sunsuits, shorts, T-shirts, Sandals and shoes, clothing. Apl5-tf

GUNS BOUGHT SOLD TRADED and repaired. Hunting licences five bell caddie gas. Phone Wo 8-8341 Intelligencer.
F258-tf

ONE 1960 DUO-THERM OIL heater. Regularly $179. On sale $149.95. Wo 2-2287.
31-1-tfn

CHESTERFIELD, CONVERTS into bed. Private sale. Phone Wo 8-2242.
31-1-tfn

Moto-Master
Brake Service
CLUTCH ASSEMBLIES
FORD and METEOR
$10.00 EXCHANGE
BUDGET TERMS — WE INSTALL
CANADIAN TIRE
Wo 8-6701

HIDESPOWER WISCONSIN motor. Type, SEVC-2-7484.
58-tf

WRITTEN OFFERS RECEIVED to September eighteenth for twelve foot cedar canoe, two paddles, fifteen one and two rear seat life jackets and cushions. Apply Collins, 155 Front Street, Belleville.
31-2-tfn

ALUMINUM AWNINGS, WINdow doors, combination doors. Bruce Mac Mfg. 39 Dunark St. Wo 2-4001.
31-1-tfn

HEATING COMFORT WITH A Sunray Electric Furnace. Automatic fanning. Supplied and installed by Sunray Heating Co. 200 Bridge Street. Wo 8-2080.
39-1m

FULL LENGTH DOUBLE DOOR, running condition. $125. Phone Wo 2-3836.
31-1-tfn

3 BUFFET, $30; 1 VIBRATING cushion, $6; 1 lady's grey suit, $10. Wo 2-3836 Everett Crescent.
31-1-tfn

1 FLOOR FURNACE, COMPLETE blower, oil tank. Good condition. Wo 2-2287.
31-1-tfn

GOOD SELECTION OF USED Electric Ranges, reconditioned and guaranteed. From $39. Only $3 monthly. Wo 8-8341 Intelligencer.
31-1-tfn

USED TV SETS, 24"-21"-17" Reconditioned and guaranteed. From $39. Only $3 monthly. Wo 8-8341 Intelligencer.
31-1-tfn

CHESTERFIELD SUITE, CHANGE from first Separation. $125 Phone Wo 8-8341 Intelligencer.
31-1-tfn

Seymour Hamilton. Hutt's Island Bridge.

HEREFORD AND DURHAM cattle. Also 2 Shorthorn bulls, years old. Also stock calves. Apply Ernest Hall, Consecon, Ontario, or phone Wo 2-4911 after 5 p.m. Ask for Ernest. We deliver.
57-tf

MATTRESSES AND OVERALLS. Suburban Plumbing and Heating, Corbyville. Phone Wo 8-2034.
O98-tf

ONE RENT — AVAILABLE SEPtember 15th, 1961, double frame dwelling, 3 rooms and bath, ing; sewage installed; modern conveniences; apply Mrs. Percy Shannon, Marmora or Miss Betty McCabe, R. 4, Picton.
37-tf

BUY NOW FOR DEEP FREEZE. Choice quality oven - ready turkeys. Apply Fleet, R. 2, Stirling. Ke 2-5239.
58-1w

CHICKENS, VEAL AND LAMB by the quarter or side. Custom killing. Phone Wo 8-8341 Intelligencer. Wo 2-2686.
A26-1mo

ELECTRIC RANGE SERVICE IMmediate delivery from stock. Wo 8-9007.
Belleville Electric

HOUSE DUST, ACNE AND BLACKheads! Get Clear Vue Cleansing Cream. Only $2 at Larkin-Reed's, Deux Store.
S-tfn

NEWCOMBE PIANO, GOOD CONdition. WO 2-3836.
31-1-tfn

GRADE SUFFOLK RAM LAMBS. Apply Quinte View Farms, Quinte View Acres, No. 2 Highway, between Belleville and Trenton. Phone ville.
37-tf

CUSTOM HONEY CUSTOMERS containers 1lb. in 40 lb cans $17.40 Bentley Apiaries, Ke 2-5239.
A14-tf

STAINLESS STEEL SINKS
STANDARD TWIN MODEL
WAS $27.95
NOW $25.95
3% Coupons On All Purchases
CANADIAN TIRE
Wo 8-6701

FOR SALE

RUPTURE - EASER, FORM - FITting support for reducible inguinal hernia. Phone Wo 8-8341 Intelligencer. Quirol, Lintzmer's Drug Store.
31-1-tfn

ONE NEARLY NEW MARRIAGE, 44 Peanut Street.
31-2-tfn

BABY CARRIAGE, PLAY-PEN and bassinet, all in good condition. Wo 8-6020.
31-2-tfn

BOYS' BICYCLE, ALUMINUM RIMS condition, Wo 2-4577.
31-2-tfn

ATTENTION HUNTERS: BLACK and tan hound, 4 years old, hunted. They are part bloodhound and will hunt anything. Also 2 beagle hound dogs. James W. Alexander, Box 1, Consecon, Ont. Phone Wo 2-3338.
31-1-tfn

BASE FIDDLE, GOOD AS NEW. Will sacrifice. Also 4 used guitar. Ke 2-5239 after 5 p.m.
31-2-tfn

WO 8-2080.
31-2-tfn

"KEYSTONE" BATTERY, 6 Volt REG. $9.95 NOW $6.45 (with trade)
LESS 3% COUPONS FOR CASH
CANADIAN TIRE
WO 8-6701

SO HERE IS MOST NEEDED, CALL Thurlow 10-8-31.
58-1z

TOMATOES, $1 PER BUSHEL, IN basic crates. Apply at A.J. Mumby, city limits, Metro Street North, Belleville.
31-1-tfn

40 NEW HAMPSHIRE PULLETS, 8 months, 32 New Hampshire and Leghorns, 14 months. WO 8-8448 after 5.
31-1-tfn

ALUMINUM WINDOW SALE

Triple Track, Self-Storing

FOUR WINDOWS Installed — $76.
FIVE WINDOWS Installed — $94.
SIX WINDOWS Installed — $111.
SEVEN WINDOWS Installed — $128.
EIGHT WINDOWS Installed — $145.
NINE WINDOWS Installed — $160.
TEN WINDOWS Installed — $169.

ALUMINUM DOORS

Completely Self-Storing
HEAVY DUTY
$39.95 — INSTALLED
STANDARD
$34.75 — INSTALLED

JAMES BEGLEY & SON

• 308 NORTH FRONT ST.
WO 8-6148
My9-ew-tu-th-1-c-tf

PETS FOR SALE

DALMATION PUPS (FIRE DOGS). Registered, Males, Well marked Reasonable. Apply 2 Mobile Village, EX 3-3181.
58-12t

POODLE PUPPIES, REGISTERED, pierced, purebreds. Very small toys. Phone Wo 2-4911 Information on the following REAL Real Estate buys:

BOATS FOR SALE

TO RENT — 23-FT. ALUMINUM outboard cruiser. Accommodation for four. Completely equipped with stove. Toilet. Wo 8-8552.
31-3-tfn

SPEEDY 22' GREAVETTE RUNabout, 165 h.p. motor. Also 1960 Chrysler engine in excellent condition. Must be sold. Phone Belleville Marine Yards, WO 8-2080.
31-2-tfn

1960 DELUXE BAYCREST 15-ft. Boat
OPEN FISHERMAN BOATS
Used Demonstrators
NOW SELLING AT COST FOR CASH
NEW BOATS STILL IN STOCK
MERCURY OUTBOARDS
FACTORY DISCOUNTS
1 ONLY 1961 14-ft. h.p.
SCOTT OUTBOARD
Built in Peterboro
SALE PRICE $325.
1 used 1960 Lightweight 7.5 h.p. FISHING MOTOR
PRICE $195.

BOAT STORAGE

For the best care in boat storage up to 40 feet, have us haul you out. Complete boat services. Keep boat in the spring.

BAYCREST BOATS & MARINA
BIG ISLAND,
DEMORESTVILLE
Telephone Picton GR 6-3237
31-1-tfn

AUTOMOTIVE

1951 CHEVROLET SEDAN, GOOD condition. Stored indoors. Must be sold to liquidate. Only $100 or best offer. Wo 2-2287.
58-1z

1955 BORDEN, 200, WELL MAINtained. Wo 2-4911 Ask for Ernest after 5pm or 8:30 after 6 p.m. Wo 2-2409 daily.
31-1-tfn

1956 CHRYSLER. PRIVATELY owned, well driven by doctor's wife, since new. Excellent condition. Wo 8-8341 Intelligencer.
31-1-tfn

MOTOR CARS

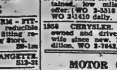

WHO ELSE WANTS A NEW CAR?
BUT IT NOW WITH A LOW-COST LIFE-INSURED
LOAN
THE BANK OF NOVA SCOTIA

REAL ESTATE FOR SALE

NEAR NORTHERN ELECTRIC

A five bedroom home in lovely condition throughout. Large living room, full size dining room, extra large kitchen with lots of cupboards, 4-piece bath, laundry tubs, also breezeway and garage. Price $11,500.

BUSINESS OPPORTUNITY

A good business consisting of Confectionery, Groceries, Gas and several Cabins in good Tourist District.

CALL TODAY
DAVID J.
WOOD
REAL ESTATE BROKER
12 BURTON STREET
WO 8-2287

TRULY A BARGAIN

This immaculate 3-bedroom home features large modern kitchen, full sized dining room, attached breezeway and garage. Large treed lot and many other extras. Best of all, full price only $11,300 with one mortgage.

ONLY $9,500.

For this extremely nice 3-bedroom bungalow close to schools. Ready to be ready for you to move right in. Large lot, fully fenced. Must be sold this week.

PLEASE CALL
WO 2-8587
JOHN E. DICK
REAL ESTATE

RUN — don't walk, to the nearest telephone and make an appointment to view this 7 room, 1½ storey home on the following REAL Real Estate buys:

A nice older type home with 3 bedrooms, modern kitchen and bath, big kitchen with large cupboards, dining room, living room, 2-piece bath on 1st floor and 3-piece bath. Ask us about the price. The price is right at $10,900.

A really excellent 2 year old bungalow on Southwood Crescent. This attractive home is well treed lot about 75 yards from the bus line. Its owner must sell as he has purchased a new business and take advantage of this new low price. You cannot lose — he will call us now and move in as soon as possible.

SPLIT-LEVEL just being built, on the west side of the river. You cannot duplicate this at $13,200 and monthly payments of $75.00. Landscaping and paving. All brick, and just as good as it seems.

ORCHARD DRIVE — LOT with 70 feet frontage. Ideal for a bungalow. Have the contractor build the home of your choice and have everything you want, but have not yet seen in the homes that are already located at. Act now as this is the last lot available. ALSO 2 LOTS at CANNIFTON. All the help you need is at WO 2-8282.

MR. J. HIBBARD — WO 8-7819

Dorothy Marshall
WHALEN
Real Estate Broker
452 VICTORIA AVE.
WO 8-2282
MRS GRACE LOUGHEED
WO 8-6744
MRS. GENEV MUIR—WO 3-4286
29-2t

REAL ESTATE FOR SALE

BUILDING LOTS, 1 MILE FROM city of Belleville. Lots are 60' by 150' deep. Priced from $1,200 to $1,500 per lot.

75 ACRES WOODLAND CHOICE. 25 miles north of Belleville known as Sandy Hollow. Priced at $400. Near 32, Ontario Hydro line.
29-3t

RANCH BUNGALOW SEMI-BUNGALOW DINING ROOM

The large living room and dining room in this attractive ranch Bungalow are finished in hardwood and easy entertainment. Four bedrooms, 4-piece bath, extra wash basin, tiled kitchen with ceramic counters, laundry, and 3 good size bedrooms make this a real family home. Situated on a small Crescent with handy bus route, and shopping, makes it ideal for the family. Beautifully landscaped with mature trees. Just busy in the city for only $14,700.00 with a low down payment.

REDUCED $1,000.00
NOW ONLY $7,500.00

Owner will hold mortgage for the balance with a low down payment. This 2-bedroom stone bungalow is on the West Hill on a large lot, 70 x 171 feet, consisting of a 17-foot living room, large kitchen with pantry, 3-piece bath, oil furnace and a large full-size garage. Taxes are only $117.00 a year. This will sell for a low price, tiled bathroom with shower. The owner will take a small down payment and will carry the mortgage for long term.

WANT TO SELL YOUR HOME?
For the Best in Real Estate Service
LIST WITH
W. J.
McCormick
REALTY LIMITED
89 STATION STREET
WO 8-2287
OPEN EVENINGS UNTIL 9 P.M.
MARY COLLING — DON CLARK
WO 8-6420
Member of Belleville and District Real Estate Board

GORDON
WOODS
Member of the Belleville Real Estate Board
Real Estate Broker
237 VICTORIA AVE.
WO 8-4265

OFFERS

We must sell this 3-bedroom East side home. Full basement, rec. room, entrance, recreation room. Spacious living room, 4-piece bath. Ideal family pays interest, principal and taxes. Immediate possession.

$780.

down payment. NO SECOND MORTGAGE. This 2 bedroom and split-level homes. Hardwood floors, tiled bath. Ideal for young modern kitchen. See our fine selection of cabins.

BE READY FOR NEXT YEAR. Take a look at this 2-bedroom bungalow, just a stone from town. Extra large lot, 100 x 200 ft. Ideal for those who like to garden.

ENQUIRE ABOUT OUR MANY MANY MANY HOMES IN ALL PRICE RANGES. THE CITY PRICES START AT $7,000.00

Member Real Estate Board
GERALD
JOYCE
REALTY LIMITED
GENERAL INSURANCE
23-CAMPBELL STREET
WO 8-2338
18 FRONT STREET, TRENTON
EX 3-4141
OPEN TO 9 P.M. DAILY
S13-tf

OPEN TO OFFERS
DOUBLE HOUSE

West side central, 4 bedrooms in each unit. Low down payment and the owner will carry the mortgage.

REDUCED TO $15,900.

Owner transferred and desires quick sale. This is a 3-year-old brick 3-bedroom, Modern in every respect. Separate dining room, 90% mortgage. No salary requirements.

$12,500.

Close to downtown — 2-storey brick home in very fine state of condition. Contains 4 bedrooms, dining room and kitchen, combination bath, kitchen, garage. Overlooks the river. A real good bargain.

4-BEDROOM BRICK

$12,900 full price. Solid brick, 2-storey. Close to downtown. New heating system. Modern kitchen. 2 baths. Excellent terms.

D. T.
STORK
Real Estate Broker
Member Belleville Real Estate Board
338 PINNACLE STREET
WO 8-2748
OPEN EVENINGS 'TIL 9 P.M.

Fox & Fox

Real Estate Brokers

OFFICE:
44 NORTH PARK CRES.

$14,000 — Frame home with double living room, dining room, modern kitchen, 3 bedrooms, 4 piece bath, 3 rooms, garage. What would you like to pay down on this? Immaculate and beautiful inside.

NICE LOT — Close to school. Civil West side.

BRICK DUPLEX — Upper and lower, 3 blocks from Front Street — $12,900. Terms.

BRICK HOUSE ON RLEICESER — 4 bedrooms. Sewerage, dining room and gas furnace. Only $1,900 down.

EXCELLENT BUILDING LOTS on No. 14 Highway.

FRAME HOME IN COUNTRY — Running water. On 3 acres. Sunny, level, barn included. $7,000 full price. Between Foxboro and Frankford.

IRENE GOSLIN — WO 8-8543
JAMES FOX — MILDRED FOX
WO 8-2-3-4 — WO 8-2650

S. H. WILSON

Real Estate Broker

NEW LISTING. 3-bedroom Cape Cod, fireplace, modern kitchen, dining room, 4-piece bathroom, hardwood floors throughout, full basement with laundry tubs, insulated, gas heat. Essential surroundings. Price $8,500. Down, make offer.

4-BEDROOM DWELLING, located on Rossmore. Large living room, dining room, modern built-in cupboards, 2-piece bathroom. Asking price $9,000. Down only $500.00.

COTTAGE, PRATE POINT. Sleeps 6. Fully furnished. Hydro and water. Price $1,000. Terms, $ 1/3 of total. Phone WO 8-6650 after 5 p.m. Low monthly payments.

CONVERVILLE ROAD. 3-bedroom bungalow with kitchen, living room, 3-piece bathroom, gas heat. Full basement with oil furnace. Attached garage. Large lot of land. Small fruit. Access to bay. Price only $7,500. Down, make offer.

LOCATED 15 MINUTES DRIVE FROM CITY. Brand new 3-bedroom stucco. Asking price $6,500. Down $1,000. Easy monthly payments.

100-ACRE FARM. Trout stream. 4-bedroom dwelling. Price $6,500. Down $1,700.

CONNIE MILLER
Sales Representative
OFFICE:
362 COLEMAN STREET
PHONE WO 2-4367
S19-15

STILL LOOKING ? TIRED OF LOOKING ? PHONE US TODAY ! WE HAVE THE HOME FOR YOU !

BYRON ST. — 3-bedroom bungalow, large kitchen, large living room. Small taxes. Asking price only $4,900.

STATION ST. — 3-bedroom, stucco and a half home, newly painted inside and out. Large living room, large kitchen, large garage and utility room. Quiet small taxes. Asking price $4,000.

ORCHARD DR.—3-bedroom bungalow, newly painted inside, featuring a large living room and a very nice kitchen and a nice bathroom. Asking price $6,500 with a small down payment and easy mortgage for the balance.

STATION ST. — 3-bedroom home sitting on a nice 100-ft. lot, featuring a very nice living room, kitchen, bathroom and utility room. $6,000 per month insured mortgage can be arranged for the balance. Let me suggest that you see this one.

FOSTER AVE. — 4 bedroom home with 2 completely self-contained apartments, one on the upper and the downstairs apartment, and one on the main floor. Let me see you. Taxes, $113. Asking price $6,500.

PARKER ST. — 4-bedroom home, featuring a large living room, and a very nice kitchen. 66 x 132-ft. lot. Taxes only $310. Asking price $12,500.

CONCESSION NO. 2 — New 3-bedroom bungalow. Tiled kitchen and bath, and a very large living room. Asking price $12,000. $2,000 down and one mortgage for the balance. Taxes only $43.00.

ELIZABETH CRES. — 3-bedroom bungalow, featuring a lovely stone fireplace in a spacious 12 x 20 living room. Extra large kitchen with plenty of cupboard space. A very pretty bathroom, and spacious bedrooms. This home qualifies for 98% per month, interest, principal and taxes.

D. E. STOREY
REAL ESTATE
316 PINNACLE STREET
WO 8-6471
Evenings
W. J. MILLER — WO 2-3000
R. J. SATE — WO 8-5183

2 - STOREY
COLONIAL STYLE

Situated in the heart of the residential district. Consists of a 32-foot living room with fireplace, lovely separate dining room. Very modern kitchen with a convertible pine powder room. Upstairs, there are 3 bedrooms and a modern bath fitted with shower. Centre hallway plan. Full basement with laundry tubs. Oil hot water heating. Garage. Lot 66 x 132-ft. Immediate possession. Has a 5% F.H.A. mortgage.

$900.00 DOWN PAYMENT
RANCH BUNGALOW

This brand new brick bungalow on the West Side is almost ready for occupancy. Features a large living room, dining room with a patio entrance, modern kitchen with exhaust fan, 4-piece bath with ceramic tile, 3 bedrooms, hall linen, large closets. Forced air oil furnace. Full basement is up to the minute. Immediate possession in this lovely home.

3½ ACRES
HANDY MAN'S
OPPORTUNITY

$1,500 is the full price for this cozy 4-room cottage. Situated on Highway 62 North, both in and out of Belleville, both in winter and summer highway. Features 3-piece frame house, hydro and water. Ideal for poultry production; good basement, heavy duty electric, chicken house, and about 3 acres of excellent garden soil. Immediate possession. Only 5 miles to School bus at door. $850.00 down. Balance will suit. Only $50.00 per month including interest, principal and taxes.

WANT TO SELL YOUR HOME ?

For the Finest in Real Estate Service

LIST WITH

W. J.
McCormick
REALTY LIMITED
80 STATION STREET
WO 2-3297
OPEN DAILY 9 P.M.
MARY COLLING — DON CLARK
WO 8-6650
Member of Belleville and District Real Estate Board
S11-31

BUSINESS
OPPORTUNITY

EXCLUSIVE FRANCHISE FOR THIS AREA. PROFITABLE year round business. Excellent all-year demand. $7,500.00 covers your investment in complete, tested, factory training, stock, local and national advertising, office supplies, accounts, etc. Practical man only. Includes light delivery truck. Phone Ontario Intelligencer. S13-tfn

SERVICES

PAINTING AND
DECORATNG
The Fairway Painters
WORK GUARANTEED
FREE ESTIMATES
PHONE WO 8-6304
S11-31

REPAIR ALL TYPES OF RUGS, Carpets Built or rebuilt all types of upholstery, chairs, couches and verandas Specialize in all sizes. Oriental rugs a specialty. Phone WO 8-6321 after 7 p.m. S18-ev-tu-th-s-tf

PAINTING, INTERIOR, EXTERIOR. Reasonable rates. Guaranteed Work guaranteed. Free estimates. Phone WO 8-6650. S11-31

MALCOLM SROE, FLOOR AND window sanding and refinishing, housecleaning WO 2-3258, or WO 8-5933. S18-tfn

ROOF REPAIRS OF ALL TYPES. Also new roofs and roofing. Eavestroughing. Guaranteed. WO 8-6333.

VENETIAN BLIND SERVICE. Repairs, cleaning, tilting, supplying new blinds and folding doors. John Ewart. Phone WO 8-5849 A16-1m

REWARD

FOR RETURN OF BOY'S 24" x 11½" Humphreys bicycle, blue frame fender, lost between Lions pool and Swimming Pool Sunday afternoon. Call Paul Street. Will supply 14 St. Paul Street. A23-1c

AUCTION SALE

Auction Sale on Saturday, September 16th, at 1.30 p.m. sharp, at the late Mrs. Dennis residence, 1 mile east of Frankford on Highway No. 2.

Refrigerator; piano; electric range; kitchen table and chairs; set of drawers; chesterfield suite; chesterfield chair; occasional chair; step-ladders; lawn chairs; cupboards; tables; stools; etc.

Terms: Cash.
CAMERON DUNKETT & SONS
Auctioneers
PHONE WO 1921
S11-31

NOTICE TO CREDITORS
AND OTHERS

IN THE ESTATE OF ROBERT HENRY HALL, late of the Town of Deseronto, in the County of Hastings, Retired Dentist, deceased.

ALL PERSONS having claims against the Estate of ROBERT HENRY HALL, late of the Town of Deseronto, in the County of Hastings, Retired Dentist, who died on the 19th day of July, 1961, at the said Town of Deseronto, in the said County of Hastings, on the 19th day of August, 1961, are required to send in full proof of same with the undersigned on or before the 15th day of October, 1961. Immediately after the said date, the Estate will be distributed, having regard only to the claims of which notice has been received.

DATED at Napanee this 5th day of September, A.D., 1961.

MARTIN L. HAYMAN,
Sole Executrix,

BY HER SOLICITOR,
GERALD E. DIXON, Esq.,
Merrickville, Ont.
P.O. Box 642,
NAPANEE, Ontario.

Business Service Directory

ACCOUNTANTS
F. A. R. BRADDING, C.A.
227 Pinnacle — WO 8-6661
Over Bell Telephone Co.
S26-tf

OSO A. WELCH AND COMPANY
Chartered Accountants
108 Front Street — WO 8-6661
W. E. Stone, C.A. — R. Irvine, C.A.
Res. WO 8-6650 — WO 8-5183
A26-tf

AUTOMOTIVE REPAIRS
General repairs to all makes of cars, trucks and tractors. Expert valve grinding and automatic transmission.
JOHN A. FLEMING GARAGE
Between Belleville and Trenton on No. 2 Highway
WO 8-6726
A23-3m

ARCHITECTS
WATSON AND WISHARD
Architects
220 Front Street, Belleville, Ont.
M26-tf

BOATS
QUINTE MARINE
Sales
Aluminum Trawlers — M.F.G.
Atkinson Marine Engines
Authorized Mercury Dealer
Inboard - Outboard Motors
Johnson Outboard Motors
Area Dealers for:
Trailcraft Aquamobile
Sales, service, installation, parts
Free Estimates
Docking, launching, ramp service
Phone WO 8-6650
Miles East of Belleville on No. 2
Day/Night 84750 (no toll charge)
S23-1c

BUSES
Bus Service Between Toronto and Air Station
Lester Airlines
Belleville
8.45 a.m. Daily Exc. Sun. & Hol.
10.55 a.m. Daily Exc. Sun. & Hol.
12.15 p.m. Sat. Only
2.30 p.m. Daily
4.30 p.m. Sat. Only
5.30 p.m. Daily Exc. Sun. & Hol.
7.30 p.m. Daily
9.30 p.m. Daily Exc. Sat. Only
Buses Leave Main Service Centre 25 minutes before Air Station
Charter Coaches Available
RATHBUN'S BUS SERVICE LTD.
Trenton, Ont. Phone WO 2-2651
J21-tf

CONCRETE
W. DAMPCHO AND SON
Ready Mix Concrete
Machine Trowelling
Sodded and Seeded Basements and Alterations
Free Estimates
Terms Arranged
Phone WO 8-6650
Belleville, Ont.
S11-31

FLOOR FINISHING
SAND-ORAM
Dial WO 8-6650 for Sand, Gravel, Blending Sand, Loam and Top Soil
Polishers for Rent
Expert Sanding and Waxing
Rubber Tile and Marbletown Floors Installed
M26-tf

MAUND'S SERVICE
Dial WO 2-0437 or WO 2-3911
340 Bleecker Avenue
Old or New Floors Sanded
All Types of Floors Refinished
Waxed and Polished
Window Washing — Wall Washing
Ask About Our "Rental Machine"
M19-3m

FLOORS AND WALLS
PIZZUTI - FARRIS LTD.
Dial WO 8-6650 for Demonstration
Glazed and Ceramic Floor and Wall Tile
Terrazzo Floors — Guaranteed
Repairs to all Tile and Terrazzo
Cement Finishing a Specialty
Estimates Given — Work Done
Myron — Pizzuti — WO 8-6650
A3-1y

FARM AND GARDEN
Farm Service
Used Oil and Grease Drums Stock
Reasonable Price of Change
Immediate Delivery Service
Ask Your Operator for
RICK PERRY, Foxboro Exchange
Enwin 6-8250 (no toll charge)
Belleville, Ont. 45-C-tf

MIMEOGRAPHING
RUBBER STAMPS
Duplicating Service
THE BELLEVILLE LIMITED
Fast, efficient work covering all Stationery Supplies, Office Forms, Statements Order Books, Letterheads, Envelopes, Rubber Stamps, Numbering Machines, Seals, Daters, Dies, Stencils and Supplies.
162-163 Front St. Phone WO 8-6775
A26-tf

PLATING
BELLEVILLE PLATERS
Specialists in Copper, Nickel and Chrome
Dial WO 8-6650 — P.O. Box 148
Phone Toll Free Enwin 6-8250
(Ask Operator for Number)
Belleville, Ont.
J17-tf

PAINT AND BODY SERVICE
Auto Painting by Our Specialty
Our Prices Are Reasonable
and we
Special Rates for Body and Fender Repairs
Towing Service
We Pick Up and Deliver
Dial WO 8-6650 or WO 2-3911
S. R. 2 Belleville — WO 8-6650
J25-tf

RUBBER STAMPS
All Kinds of Rubber Stamps
"Custom Made"
"The Fastest Stamp We Have It"
24 Hour Service Available at
WM. TWEED & CO.
113 Front Street
Belleville, Ont.
TELEPHONE WO 2-2102
Night Phone WO 8-6650
A26-tf

933 Front Street

RUG AND UPHOLSTERY
CLEANERS
DICKS'S RUG AND UPHOLSTERY CLEANING
Our Services are as follows. Rug Cleaning, Shampooing, Wall-to-Wall Carpeting, Rug Repairing
For Quick Service Phone Estimates
Dial Belleville WO 8-6650
P.O. Box 642,
NAPANEE, Ontario.

RUG AND UPHOLSTERY CLEANERS
WYCOMBE'S DURACLEAN
Rug and Upholstery Cleaning
Call WO 8-6650
Rug and Upholstery Cleaning
Carpet Laying and Repairing
Free Estimates
A23-3m

ROSSMORE UPHOLSTERY
Slipcover Work — Free Estimates
Phone WO 8-6650
Dial 0 and ask for "Collect" Call
Ernest Lenkowski
WO 8-5277 — Belleville
S23-1y

SEPTIC TANKS
Septic Tanks
Pumped Out
WO 8-5266
My4-tf

EAVESTROUGHING
Eavestroughing and General Sheet Metal
CALL BRUCE WOOD
WO 2-3911
Free Estimates
S7-1m

SERVICES
Open
SHANNON MOTORS
WO 8-6321
Just Over Moira Bridge
#1 Rossmore
Fast Efficient Repairs by Licensed Mechanic
S11-3m

ORERUT'S TREE SERVICE
Tree Cutting, Trimming
or Removal Surgeon etc.
Free Estimates
Every Job Insured
WO 8-6650
M19-13m

"Do-It-Yourself"
Landscaping Equipment
Rental Service
Seed and Fertilizer Spreaders, Lawn Rollers, Power Lawn Mowers, Power Sprayers, Power Edgers, Power Hedge Trimmers, Power Sweepers, Wood-burners, Post-hole Diggers, Rollers, Tillers, Rotary Hoe, Trimmers, Weed Sprayers, etc.
BLEECKER CLOTHES CENTRE
Phone WO 8-6333
61-67 Station Street
A29-3m

SERVICE STATIONS
JIM TEMPLETON'S
ESSO SERVICE STATION
Corner Dundas and Church Streets
WO 8-6650
Open Every Day and Sunday
Lubrication — Gas — Oil — Diesel
Modern and Efficient
Minor Repairs
Emergency Service
Guaranteed Workmanship
O19-3m

TRUCKING
Rich Loam
Crushed Rock
Crushed Gravel
Fill Run Gravel and Sand
Fill Run Crushed Stone
All Kinds of Fill
Asphalt Driveways,
Laying
IVAN MAY
WO 8-6711 — R. Tracy St.
My5-3m

Black Loam
Mortar Sand
Crushed Rock
Crushed Gravel
Fill Sand and Fill
D. HOWARD
380 Bridge Street East
WO 8-6318
Ap12-3m

TYPEWRITERS
Royal
Standard Portable
Typewriters for
Adds-X-Calculating Machines
Sales and Service
Phone WO 8-6650
Free Estimates
HARRINGTON TYPEWRITER
22 Campbell St. — Belleville
O25-1y

TELEVISION ANTENNAS
New and Used—Installed & Repaired
Guaranteed Work
J. BROLEY & SON
2703 E. Front — Phone Enwin 6-6141
My18-1y

TV SERVICE
TV Antenna Installation & Repair
Expert Repairs on TV Radio Washers
Phone WO 8-6650
Sent or Buy Underwood Typewriters
New and Used Adding Machines
and Portables.
For Information Call:
UNDERWOOD LIMITED
13 Bridge St. E. — Belleville
S19-tf

WINDOW CLEANING
CLARE WINDOW CLEANERS
Floors — Eavestroughing Chimneys
Walls Cleaning Stores Windows
23 Bellevue St. — WO 2-4661
M19-tf

WELL DRILLING
GEORGE S. CHALK
Wells for Home, Farm and Industry
Phone WO 8-6650
Dial 354-3616
Mr8-1y

T. DONALDSON & SON
R.R. 5 — Belleville — WO 8-6650
Modern Equipment
36 Years Experience in Wells
WO 8-2650 or WO 8-7984
S8-tf

FRESH FISH

FRESH DRESSED TROUT WHITE FISH, Smoked White fish
Eels, Bay or Quinte Fisherman
WO 8-6154
Jy14-tf

MORTGAGES

MONEY FOR 1ST AND 2ND mortgages. Loans on montmagne Private funds. WO 8-7134.
My18-ev-tu-th-s-tf

WEDDING
INVITATIONS ?
RONALD KEEL
JEWELLER
206 Front St. at Victoria Avenue

17-Year-Old Girl Doing Good Job as Union Head

GUELPH, Ont. (CP)—A 17-year-old girl is the president of a textile union local here.

Judy Kirkham works in the packaging division of Ronson Industries Ltd., an offshoot of Local 1090, Textile Workers Union of America, at Guelph, Ont.

Last February when no one else was interested in filling the post left vacant by the previous president, a woman who quit her job. (CP Photo)

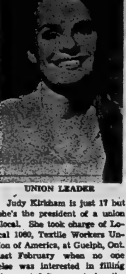

UNION LEADER

Judy Kirkham is just 17 but she's the president of a union local. She took charge of Local 1090, Textile Workers Union of America, at Guelph, Ont., last February when no one else was interested in filling the post left vacant by the previous president, a woman who quit her job. (CP Photo)

Since then she has taken part in contract negotiations with the Ronson management that resulted in a three-cent hourly wage boost.

Judy got the job when the previous president, a woman, left her position with the firm.

"No one else wanted the job so I said I'd take it," said Judy.

Her mother, Mrs. Jessie Kirkham, said: "I thought she was foolish to accept it because she was so young, but I asked myself 'why not let her try?'"

Judy wasn't entirely strange to the world of labor. Her mother is recording secretary of Local 37 of the National Union of Public Service Employees at the Guelph Hospital where she is a maid in the nurses' residence.

Her late father was active in the United Rubber, Cork, Linoleum and Plastic Workers Union of America, and his brother, Reginald, 32, is a foreman at the Ronson plant.

Judy's hobby includes members of Burrows Textile Company as well as Ronson industrialists.

Judy's main jobs as president are to be chairman of membership meetings, conduct union meetings and discuss grievances with management. She has already had many grievances for her to discuss yet.

She found a spring weekend the job.

Dominion-Provincial Meet Hopes for Agreement High

By DON HANRIGHT

OTTAWA (CP) — Hopes for agreement were high today as the Dominion-provincial constitutional conference entered its second and final day of its fourth meeting in less than a year.

Progress and "a lot of new thinking" was reported by some delegates and Justice Minister Fulton, although remaining sensitive on some points, said only one major issue remained to be settled.

If that could be done today, attorneys-general would be able to leave the meeting with firm recommendations to their governments. In turn this could lead to legislative action by the 11 governments next year.

Approval of such measures would give Ottawa the necessary agreement and the right—certain to be accorded by the United Kingdom Parliament—to make all amendments to the British North America Act in Canada instead of pleading each time for Westminster's okay.

Rights Issue

Although all delegates declined to discuss the outstanding issue for reporters, it appeared that it was the question of the rights of provinces whereby a province can shift its jurisdiction if some field such as education is deemed to be for a stated period.

The Ottawa government has contended that three provinces besides the one affected should concur before such delegation. Ontario said at the outset of the conference that it feels only Ottawa and the province concerned should be involved. Quebec has taken the backing of Manitoba and Saskatchewan in this argument.

If this in fact was the outstanding issue, it would indicate that Saskatchewan has visited on the other major issue — entrenchment of parts of Section 92 of the BNA Act which list the basic provincial constitutional rights.

Entrenchment in the conference sense means that these rights could not be amended except by unanimous consent of the 10 provincial legislatures and Parliament. Saskatchewan has been reported keen to protect the provinces' jurisdiction over property and civil rights should not be entrenched.

LANDS SAFELY

SHANNON (Reuters) — A Cuban airliner with 80 persons on board, including the commander of the Cuban armed forces, made an emergency landing here Monday night. Cuban crew and the engines burned out when the plane — a British Britannia en route from Prague to Havana — reported mechanical trouble in one engine.

MOVING ?
CALL
Bridge Delivery Service Ltd.
WO 8-9711

DEADLINES
FOR
CLASSIFIED
ADVERTISING

WORD ADS will be accepted until 11.00 a.m. on the day of publication with the exception noted below.

SEMI-DISPLAY ADS must be received by 11.00 a.m. on the day before publication with the exception noted below.

THE DEADLINE for semi-display ads for the TUESDAY EDITION is 11.00 a.m. on the preceding day.

THE DEADLINE for SATURDAY EDITIONS for SEMI-DISPLAY ADS is 11.00 a.m. on the preceding day.

In Memoriams, Births, Marriages and Engagement Notices CAN be accepted until 11.00 a.m. on the same day of publication BUT ONLY on Friday and until 12 a.m. the day before publication for Saturday's edition.

CLASSIFIED RATES
MINIMUM CHARGE 60c
FOR ONE INSERTION
(not over 20 words)

TWO CONSECUTIVE INSERTIONS $1.00
THREE CONSECUTIVE INSERTIONS $1.20
EACH ADDITIONAL OVER 20 WORDS WILL COST 3c PER LINE FOR ONE INSERTION OR 2½c PER LINE FOR CONSECUTIVE INSERTIONS
No Telephone Orders

Semi-Display 80c per col. inch

PLEASE NOTE:
ALL CASUAL AND TRANSIENT CLASSIFIED WORD ADS, PAID WITHIN THREE DAYS OF FIRST INSERTION WILL BE ALLOWED A TEN PERCENT DISCOUNT

DRY CLEANING
SHIRT LAUNDERING
BY
Woodland

FIVE CHARGED

(Continued From Page 1)

Gillis and his supporters want to return to the Canadian Labor Congress and Mine-Mill's rival United Steelworkers of America (CLC) is ready to help by taking over the Sudbury operation.

Meanwhile, Tony Soden, a member of the District 2 board, has sent a letter of resignation to Sokil, claiming that the executive is not following a policy for the benefit of the locals, but is following the dictates and programs of [illegible] president Smith."

Smith said he understood that more than 6,000 members of Local 598 have signed a petition requesting a free vote on the national executive.

Violence accompanied a truce-tieship move by the national executive Aug. 28 when supporters of the national office seized control of the Sudbury local's headquarters.

Chief Justice J. C. McRuer ruled last Wednesday that the trusteeship was improper. He handed control of the local back to Gillis brothers.

Mine-Mill was ousted from the CLC in 1949 amid disputes with the Steelworkers and Communist domination. The Communist issue does not exist today, Mine-Mill officials from the national offices since May.

The 1,200-strong Mine-Mill local at Port Colborne started similar action last week.

STUDY DEFENCE

OXFORD (Reuters) — Delegates from 33 countries, including Canada, began an 18 - day private study conference on defence problems [illegible] Monday. Representing Commonwealth and other countries — are chiefs of staff, ministers of defence and [illegible] Canada, the conference is not developing a policy for the benefit of the locals, but is following the dictates and programs of [illegible] president Smith."

Smith said he understood that more than 6,000 members of Local 598 have signed a petition requesting a free vote on the national executive.

Violence accompanied a truce-tieship move by the national executive Aug. 28 when supporters of the national office seized control of the Sudbury local's headquarters.

Chief Justice J. C. McRuer ruled last Wednesday that the trusteeship was improper. He handed control of the local back to Gillis brothers.

Mine-Mill was ousted from the CLC in 1949 amid disputes with the Steelworkers and Communist domination. The Communist issue does not exist today, Mine-Mill officials from the national offices since May.

The 1,200-strong Mine-Mill local at Port Colborne started similar action last week.

NO PAPER ?
CALL
Checker Taxi
WO 8-6464
IF YOUR ONTARIO INTELLIGENCER HAS NOT BEEN DELIVERED BY 7.30 P.M. (7.30 ON FRIDAYS), CALL WOodland 8-6464 and Checker Taxi will bring it to you as soon as possible.
This service applies only within the city limits.

EMPLOYMENT OPPORTUNITIES

(CIVIL SERVICE OF CANADA)

DIRECTOR OF TECHNICAL ASSISTANCE (with extensive related experience) — A number of positions have been in a number of senior responsibility in connection with planning and developing comprehensive water resources programs, National Water Apt Office, Ottawa — $14,000-$15,000. Competition 61-824.

EMERGENCY MEASURES PLANNING OFFICER (with a number of years of progressively responsible administrative experience with particular emphasis on planning and policy work at the senior level), Labor, Ottawa, $9940-$11,200. Competition 61-548.

CHIEF, FISH INSPECTION BRANCH (with several years' experience of a responsible nature in the field of food science, food processing, fish inspection), Fisheries, Halifax, N.S. — $8,350-$9500. Competition 61-548.

ESTABLISHMENT OFFICER (with at least two years' experience at a supervisory level in personnel management and demonstrated knowledge of principles and practices of personnel administration as related to classification and establishments), National Defence (Army), Ottawa. $9950-$10,800. Competition 61-2952.

ADMINISTRATIVE OFFICER (to be responsible for the development and implementation of technical aids to selection for use by Regional Offices of the National Employment Service; with a number of years' experience in a field related to the development and implementation of techniques of job analysis, occupational classification or personnel selection), Unemployment Insurance Commission, Ottawa. $6420-$7740. Competition 61-672.

PLASTICS SPECIALIST (to develop and prepare specifications for plastics for use in army equipment; with extensive recent related practical experience, particularly in the plastics field), Army Development Establishment, National Defence (Army), Ottawa. $6420-$7740. Competition 61-2953.

ADMINISTRATIVE OFFICER — Group Medical-Surgical Insurance Plan (with at least three years of related experience and a good knowledge of administrative principles and practices), National Defence (Army), Ottawa. $6900-$8650. Competition 61-296.

HEALTH SUPERVISOR — ENGINEERING OFFICER (university graduate in pharmacy with a number of years of related practical experience especially as regards the operation of a large warehouse); National Health and Welfare, Ottawa. $6900-$8660. Considerable Travel Involved. Competition 61-1.

PHYSICAL SECURITY OFFICER (with a number of years' experience in, and thorough knowledge of, methods, procedures and policies of a security organization), National Defence (Navy), Ottawa. $6900-$8660. Competition 61-283.

PLANNED MAINTENANCE - WEAPON ELECTRICAL TECHNICAL OFFICER (with a number of years of recent related practical experiences and a sound knowledge of electrical and electronic weapons systems), National Defence (Navy), Ottawa. $6500-$8660. Competition 61-294.

CHIEF OPERATING ENGINEER (with a valid 1st Class Stationary Engineers' Certificate and at least ten years of practical experience with steam plant, at least two years in a high pressure steam plant in a position requiring a valid 2nd Class Stationary Engineers Certificate or above), Department of Agriculture (Army), Camp Borden, Ont. $5820-$6420. Competition 61-72049.

MECHANICAL ENGINEERING SUPERVISOR (with approximately four years of progressive training in automotive repair sufficient to qualify as a journeyman mechanic and at least four years' varied practical experience in the repair and maintenance of heavy construction engineering equipment), Department of Northern Affairs and Resources, Frobisher Bay, N.W.T. $5460-$6180, plus Isolation Allowance. Competition 61-494.

STATIONARY ENGINEER — Heating or Power (with a valid Province of Ontario 1st. Class Stationary Engineers' Certificate and a number of years of practical operating experience in a high pressure steam plant, several of which have been in a Shift Engineer with responsible responsibility), Transport, Toronto, Ont. $5400-$5940. Competition 61-72043.

TECHNICAL OFFICER — MECHANICAL, Gauge Analysis, Design and Development (with industrial experience or equivalent in tool or gauge design including the analysis of product requirements and the developing of necessary tools and gauges required for production and inspection) National Research, Inspection Gauges Section, Ottawa. $6180. Competition 61-1754.

NAUTICAL CHART REVISORS (for Technical Officer positions — university graduation OR Master's or First Mate's Certificate with competency for foreign-going vessels, OR a combination of several years' training and experience in survey work) for Engineer positions — graduate or qualified engineering diploma in Technical Surveys, Ottawa, Halifax, N.S. and Victoria, B.C. $3900 to $5280. Competition 61-1.

LABORATORY TECHNICIAN — CYTOLOGY (with at least two years' experience in related laboratory work and a general knowledge of laboratory procedures and techniques), Agriculture, Ottawa. $3750-$4200. Competition 61-2232.

POULTRYMAN (with at least two years' experience in the feeding, care and management of poultry and some knowledge of modern methods and equipment), Agriculture, Ottawa. $3330-$3780. Competition 61-335.

FOREIGN SERVICE OFFICERS (between the ages of 21 and 45 years of age), Departments of Trade and Commerce and External Affairs, Starting Salary — $337 and $397 a month, according to qualifications. Minimum salary while abroad, $295 a month, plus living allowance. Competition 61-371.

TYPISTS (for employment at Ottawa only), various Government Departments. Starting salaries $252.50 to $320 a month, according to qualifications. Competition 61-8001.

Details and application forms available at nearest Civil Service Commission Office, main Post Office or National Employment Office. Please quote competition number as indicated.

Herbert Hoover at 87 Still Puts in 10 Hours a Day Writing, Helping Charities

By SAUL PETT

NEW YORK (AP)—In 1957, when he was 83 years old, Herbert Hoover went out to Independence, Mo., to help dedicate the Harry Truman Library on a hot July day.

For an eternity, he sat in 91-degree heat and a flow of oratory.

After the ceremony, a local matron, grabbing with unlocking flattered up to Hoover and asked what ex-presidents of the United States do with all their time.

"Madame," said Herbert Clark Hoover, "we spend our time taking pills and dedicating libraries."

Like all Hoover humor, the joke was delivered dead - pan from a square, apple-red face. But under the wispy brows, a faint twinkle lurked behind the misty blue eyes—the look of a man who could no longer be surprised, shocked or hurt, by the frailties of man.

RECORD BENEFIT

None of the country's three ex-presidents — Hoover, Harry Truman and Dwight Eisenhower—spends much time on pills or ceremonial dedications. All remain busy men. Of the three, the oldest appears the busiest.

At 87, Hoover still puts in more than 10 hours a day at his desk in his hotel apartment, writing books, writing and rewriting speeches and letters, and helping to raise money for various charitable and educational institutions.

Such activity would be remarkable for any man of 87. It is even more remarkable for this man who was supposed to have been finished 26 years ago.

Herbert Hoover left the White House of 1933 during the long, dark agony of the depression, in which a majority of Americans was persuaded he was chief villain. He left at a time of deep bitterness, the butt of a shouted bitter jokes.

According to one, President Hoover approached his secretary of the treasury, Andrew Mellon, for the loan of a nickel to phone a friend. Said Mellon: "Here's a dime; call all of them."

BROKEN MAN

He left the White House, it appeared, a bitter and broken man. At least one friend didn't expect him to live another year. His critics were certain he would never be heard from again in public and even Republicans were convinced he was a stone-dead political liability.

Since then, however, Herbert Hoover has not only survived but flourished in productive work and public esteem. There now is great affection where there was little before.

He has handled, with great praise, four major assignments at the behest of Democratic and Republican administrations: made hundreds of widely-attended speeches and written 12 books. Most of this was done after he passed the age of 70.

At 83 and writing in pencil, he undertook a four-volume series titled An American Epic, an exhaustive report on non-governmental American charity for the rest of the world in the last 45 years. He now is at work on a history of foreign affairs, including the cold war period.

REMAINS ALERT

At 87, he remains alert, keen, productive, profoundly interested in world and national affairs, and a remarkable practitioner of intense concentration in work or play.

At a baseball game, he keeps his own box score. He frowns on diversionary conversation during as he does during an evening of canasta with friends. All canasta debts, incidentally, are always paid that evening. Sometimes the bill runs as high as 50 cents.

He writes his own speeches. He has never used a ghost writer as a private citizen or in his long years of government service as food administrator in the First World War; secretary of commerce in the Harding and Coolidge administrations; president, from 1929 to 1933; famine relief coordinator after the Second World War; and chairman of the two monumentally comprehensive study commissions on organization of the U.S. government.

At 87, he still gets up to work in the middle of the night when the spirit or idea moves him. Out of deference to his age, Mr. Hoover no longer rises at 6 a.m. now he gets up at 7.

Herbert Hoover has much to do and cherishes his time. In the words of a friend, Mr. Hoover is an "old man in a hurry."

HAD BUSY YEAR

On a recent birthday, he held a rare press conference, in which it was disclosed that in his 85th year, he had: attended 76 public functions, made 20 speeches, answered 21,195 letters, received 23 awards, travelled 34,000 miles, made TV appearances, held assorted cornerstones, worked on his books and raised $1,500,000 for the Boys Clubs of America, of which he is chairman.

"I hope," he said, "you will conclude I have not ceased work."

Hoover is not the sort of person who lectures anyone. But his ideas of public service are rigid, without compromise. To ask who ask about a career as a "politician," he usually suggests they replace the word with "public servant."

His passion for brevity is legendary. The reason he does all his writing in pencil, he says, is because tape recorders, dictating machines, smooth-flowing ballpoint pens are all "stimulants to verbosity."

He recounts his speeches with the hunger of a perfectionist. Once, at 76, he wrote 29 separate drafts of a speech before he was satisfied.

Hoover rarely talks about himself, rarely reveals the inner man. He remains an unusually shy, reserved person.

WAS ORPHAN

"He has a great sense of discipline," said a friend. "He was an orphan. He is a Quaker. He is not accustomed to weeping on anyone's shoulder."

When Mrs. Hoover died in 1944, it was clear the ex-president felt the loss profoundly. But he said little to anyone.

And so it is in his friends, there are those who say he has been changed, even embittered by the altered public image of him since 1933. Others say the human warmth was always there.

In any case, the "public attitude has changed and Herbert Hoover has acknowledged it in his own way, in small private ways.

On a recent summer afternoon, at a resort in California, about 100 campers came out to pay their respects at Hoover's cabin. The former president was moved to remark, to a friend: "You know for the first time I came here after leaving the White House, only two people turned me out. And there I was, soaked in through the woods so nobody would see them."

After 27 years of intermittent government service, Hoover has turned all his federal salary cheques over to charity, including his $25,000-a-year presidential pension. He had made his fortune as a mining engineer early in his career. He gave away all his governmental income, he once explained, to acknowledge a "great debt" to this country.

ABLE TO SAVE

"America provided me with an education, including a profession," he said, "I practised that profession in years when there was no income tax or only a small amount. I was able to save a competence."

Motivated in many ways, Hoover still clings to one habit-mark. He still wears a business suit, shirt and tie even when fishing or vacationing among the California redwoods.

He is still lyrical on the subject of fishing. He is fond of quoting from an Assyrian tablet of 2000 B.C., which says: "The gods do not subtract from the allotted span of men's lives the hours spent in fishing."

Fishing, he says, "is a chance to wash one's soul with pure air, with the ripple of the stream and the shimmer of the sun on the blue waters. It brings meekness and inspiration from the glory and wonder of nature . . . charity towards tacklemakers. It brings mockery of profits; the quieting of hate and lift of the spirit."

The Gambia, Snake-Shaped Little Country, Is Slowly Nearing Independence

By ROD CURRIE

LONDON (CP)—The Gambia is a snake-shaped little country on the western bulge of Africa that is slowly moving toward independence.

It is a poor and backward country with its economy almost entirely based on the growing and exporting of groundnuts, or peanuts—and groundnut oil. But S. J. Forster, Gambian British officer here, says comparatively ambitious economic and social changes have started to evolve in the last few years.

"Steps are being taken to introduce other crops and studies are under way towards irrigation for better use of land."

At constitutional talks here last summer Britain offered some rule by mid-1962 for her last colony and protectorate in West Africa.

It will achieve complete internal self-government after the general elections set for next May and independence will be determined by the Gambians after that. British officials have estimated it will come about two years after home rule.

CAN'T EXIST ALONE

But the governor, Sir Edward Windley, commented recently that the accident of nature "created The Gambia too small and too ill-endowed with natural resources to develop economically in isolation."

The Gambia consists of 4,000 square miles spread inland along the River Gambia from the Atlantic and bordered on three sides by Senegal, a member of the French community.

The basis of the country's peculiar shape was established years ago when the British guaranteed the various chiefs protection within 10 miles of the winding river. The British-French boundaries commission followed this general outline when the border was set in 1912.

The Gambia has happy relations with Senegal and with the United Kingdom and is expected to seek Commonwealth membership after independence.

LOOKS TO SENEGAL

Hugh Fraser, undersecretary of state for the colonies, recently told the House of Commons that he felt the Gambia should do all possible at an economic level to make contacts with Senegal. But he made it clear he could not envisage a situation in which the United Kingdom's government would consent to the merger of The Gambia with another territory, unless it was abundantly clear that this was the will of the Gambians.

Following this, officials of Gambia and Senegal met to deal with common problems, especially in the field of communications, and to plan greater co-ordination of services. Senegal uses the River Gambia to ship goods to the coast and pays a nominal fee to Gambia.

The Gambia is almost twice the size of Prince Edward Island with a population of about 300,000.

The capital is Bathurst, located on the coast at the mouth of the River and the centre of what business and natural life exists in The Gambia. The city, where the Queen will visit Dec. 3, consists of mostly two- and three - storey buildings, parks, beaches, a hotel and a movie house. There is but a small white population—mostly British civil servants, private British residents and a few French people connected with commerce.

NO POVERTY

Forster said that although the standard of living is not high "there is no actual poverty or want."

The population of Bathurst and the colony in which it is located is a mixture of different races and creeds. But the population of the rest of the country, the protectorate, is made up mostly of indigenous peasant tribes who still cling to the native law and customs.

High among these people that great strides are being made in the introduction of improved farming methods. The ox and plow are gradually replacing hand digging and swamp rice is being developed as an important second crop in the bid to overcome the annual "hungry season" between the planting and the harvesting of groundnuts.

Teacher training and the building of schools are another major development sponsored by the United Kingdom colonial development and welfare department which has contributed more than £2,700,000 since 1945.

STRENGTHENS DEFENCES

MOSCOW (AP)—The Communist Warsaw Pact nations announced Saturday night they are strengthening their military defences because of what they called stepped-up military preparations by the North Atlantic Treaty Organization (NATO).

INTRODUCE OXEN — Farmers attending a training school at Massembe in the Gambia prepare cattle food in a hand mill. The ox and plow are gradually replacing hand digging as the British government helps prepare the African colony for self-government.

(CP from HMG).

TRAIN FARMERS — The British colony of the Gambia in Africa, scheduled to be granted internal self-government in May, 1962, is a backward agricultural country but steps are being made to introduce new crops, improve farming methods and build irrigation systems. An agricultural officer instructs farmers in the yoking of oxen at a school in Massembe. (CP from UKIO.)

FACING INDEPENDENCE — The Gambia, Britain's last colony and protectorate in West Africa, will get internal self-government by mid-1962. Map locates the 4,000-square-mile country snaking inland from the Atlantic and bordered on three sides by Senegal, a member of the French community. (CP Newsmap.)

W. Huntingdon

WEST HUNTINGDON — School re-opened on September 5, 1961 with Mrs. Douglas Reddick as principal. There were four new pupils.

Mr. and Mrs. James S. Wilson were tea hour guests on Sunday of Sarah and Arthur Wilson.

Mr. and Mrs. Mac Sarles accompanied by Mr. and Mrs. Henry Burrell attended the funeral services for Mr. Bert Sarles of Trenton on Monday.

The Public School has received a coat of paint by Mr. Fred Wilson of Frankford.

Those from here who attended the Donnan — Elliott wedding at the Frankford Pentecostal Church were: Mr. and Mrs. Melville Donnan; Mr. and Mrs. Ray Donnan and sons; Mr. and Mrs. Keith Donnan; Mr. Gordon Donnan; Miss Doris Donnan; Mr. and Mrs. Mac Sarles and Sarah and Arthur Wilson.

Mrs. George McCurdy visited at the home of Mr. and Mrs. Alex McCurdy a couple of days recently.

A number from here attended the auction sale at the home of Mr. William Good on Wednesday.

Barbara Ashley, Jean Wilson and David Cooke are attending the High School at Madoc this year.

Mr. and Mrs. John Wallace spent the Labor Day holiday with Mr. and Mrs. Allan Wallace of Fort William. They were accompanied by Mr. and Mrs. Ken Ray of Stirling.

Mr. Samuel Fargey of Detroit, has been holidaying with Mr. and Mrs. Don Fargey.

Sarah and Arthur Wilson attended church at the Alliance Church in Belleville on Sunday and were dinner guests of Annie and Earl Vrooman.

Mr. and Mrs. Frank Kushner and family have moved to Carrying Place.

Mr. Foster Wilson is attending the Standard Church conference at Brockville this week.

Mr. and Mrs. Donald Crozier have spent a few days with Mr. and Mrs. Melville Donnan and Miss Doris Donnan, also Mrs. Don Haggerty and Kelvin and Mr. and Mrs. Jay Sether.

Mr. Grant McGee has returned home from Belleville General Hospital, much improved in health.

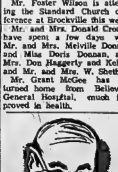

FURNACE TROUBLE?
Call WO 2-4504 any time for fast dependable service. 24-hours.
MOIAN-SCHUSTER
26 Bridge St. East, Belleville

Successful Living

By Doris Clark

(A Canadian Social Worker Helps with Human Problems)

'Boy Next Door' Is Shy

DORIS CLARK

DEAR DORIS:—I am a 17-year-old girl from the country and I just moved into the city to live with my brother. I don't know anybody around here my age and it is very lonesome.

I do know the neighbor next door. She has a 20-year-old son who is very shy. I would like to get to know him but the most I can do is wave back whenever he waves at me. I know he likes me but is too shy to say anything.

How can I get introduced to him? I never have any parties or anything like that so I can't invite him over.—LONELY.

DEAR LONELY:—A girl from the country probably has some household skills with which to be neighborly. If you can bake a tasty cake or pie, make one for your brother and an extra for the lady next door. The next time you make cookies, put some in a little candy box for friend neighbor. Ask her in for tea.

Do nothing directly at all about the young man. Fellows young man he is and may feel ages older than you. You will attract him best by having other friends. Start to know other young people in town by joining your "Y" or church group, or a hiking club.

* * *

DEAR DORIS:—You suggest that married couples who disagree should talk things over. When I try to do this my husband thinks I am trying to start an argument. After a few harsh comments he walks away or goes out. He says he doesn't want to be "tattered at."

You also say: "Don't both get mad at the same time." On the contrary, it is always my husband who loses his temper. It is only by continual giving in on my part that I am able to restore peace.

Things are getting worse and I feel I must talk to someone. May I have your suggestion?—REGINA.

DEAR REGINA:—I don't advocate being a doormat. The person who yields a point is often the most mature but it is not good for the childish one constantly to get away with tantrums.

Where arguments are the only outcome of "talking things over," you do need a new counselling service. Make some on a straight fee basis. They are saving marriages. For guidance, contact your Children's Aid Society, 63 West Moira Street, Belleville.

(Doris Clark, Master of Social Work, is a graduate of McGill, Toronto and McMaster universities, and has broad experience in social science work. If you would like help with your problems, write to her in care of this newspaper, enclosing a self-addressed, stamped envelope.)

Ness Monster May Have A Brother

BASSENTHWAITE, England (AP)—Scotland's Loch Ness monster appeared today to have a brother or sister, or maybe just a cousin.

Anyhow, J. F. Moffatt, of nearby Thornvaite, has reported seeing one in Lake Bassenthwaite.

"It was about 13 feet long," said Moffatt in an interview. "It had three humps and a head like a python."

Moffatt's discovery sent four atomic scientists on a hunt Sunday for the monster of Bassenthwaite.

The four — based at the Sellafield atomic station—were rubber suits, flippers and breathing apparatus.

Lake Bassenthwaite is four miles long, nearly a mile wide and about 70 feet deep.

After a 90-minute search, their bag was:

One eel, an old golf balls and a rusty fishing rod.

"I'm still convinced the monster's there," said Moffatt."

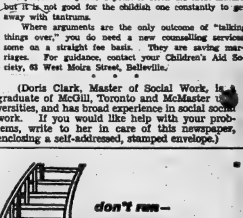

EXTENSION PHONES save wear and time — one in 7 colours, 3 models. Call the BELL Business Office — or ask the man in our gross truck.

CHISHOLM'S OF ROSLIN
PHONE TWEED
190
FOR ALL YOUR BUILDING NEEDS!
IT PAYS TO COME TO THE COUNTRY
BUILDING? REMODELLING? REPAIRING?
Consult CHISHOLM'S!!
THE HOME OF QUALITY LUMBER FOR OVER 100 YEARS

THE WEATHER
Thursday — Cloudy with rain and thunderstorms. Turning cooler. Low 65. High 77.

The Ontario Intelligencer

TEMPERATURES
Max. Min.
Today 70 61
One year ago ... 84 48

Authorized as Second Class Mail, Post Office Department, Ottawa.

BELLEVILLE, ONTARIO, WEDNESDAY, SEPTEMBER 13, 1961

6c Per Copy, 35c Per Week

Defence Chief Tips Hand On Nuclear Weapons

Harkness Says Forces Must Have Good Arms

OTTAWA (CP) — The Commons went through a full day of intense, earnest debate Tuesday on the country's defences but failed to get an answer to the question which now dominates all others here:

Will Canada's armed forces be equipped with nuclear weapons?

Defence Minister Harkness told the House the government's policy is that the forces should not have to face a potential enemy with inferior weapons—something that has been said before—but otherwise gave not what the Opposition felt to be a clear answer.

After delivering the opening statement in the debate on his department's 1961-62 spending estimates, Mr. Harkness sat inscrutably through a long series of speeches touching on the nuclear arms question.

Opposition speakers argued against acquisition of nuclear weapons. Paul Hellyer (Trinity) and Walter Pitman (NDP—Peterborough) also suggested that the government is trying to condition the Canadian people to the acceptance of such weapons.

Late Tuesday night, in what was considered a significant opposite tipoff to government intentions, two Conservative MPs made strong statements in support of acquiring nuclear weapons. Both received enthusiastic desk - thumping applause from fellow Conservative members.

Lucien Cardin (C—Richelieu-Verchères - Richmond), said Canada should accept the fact that countries having "the best punch modern science can provide."

Ralph Campney, Vancouver Kingsway, said every nation in NATO needs only "a little strength" to withstand Russian aggression and this could be accomplished "quickly" under defence weapons.

It was the first time Conservative MPs have made such forthright calls for the acquisition of American nuclear arms.

And the applause with which the two speeches were greeted indicated the government will have little trouble rallying its majority party behind nuclear weapons if it decides to acquire them.

Prime Minister Diefenbaker announced Feb. 20, 1959, that the government had decided not to acquire nuclear weapons from the U.S. He said then that defensive weapons would be made for a ground - to - air missile scheme which was being worked out when they are armed with nuclear warheads.

Mr. Diefenbaker has never retracted this statement — despite repeated requests by External Affairs Minister Green to accept acceptance of nuclear arms by Canada, and despite pressure from the U.S. over the question of nuclear arms.

In Tuesday's debate, Associate Defence Minister Sevigny said Canada could not use all possible weapons at its disposal in order to destroy the threat of manned bombers which may still attack our shores.

Bomarc missiles — Fort William) said nuclear weapons should be restricted to those which could be used to save them.

John R. Matheson (L—Leeds) said Canada must refuse nuclear arms if it wants to avoid any influence with new nations.

He said Canada has defence policy "by proxy." The policy has been established at NATO headquarters or somewhere else but not in Ottawa.

Will Accept If Match Held On Golf Course

FORT WILLIAM (CP)— Mayor E. H. Reed says he'll accept a plowing match challenge from the mayor of Belleville, provided it is held on a golf course.

Mayor A. McLean Haig has invited Mayor Reed to a plowshare duel to help promote plowing matches at Belleville in October.

Mayor Reed said "the only plowing I do is on the golf course — I'll accept if that's where they'll hold it."

Order Strikes Ended as Soon As Pacts Made

DETROIT (AP)—The United Auto Workers today ordered local unions to end strikes at General Motors factories as quickly as possible if "at-the-point" working agreements.

At the same time, the UAW called off a Thursday meeting of its General Motors conference which had been summoned to wrap up a new three-year contract with the world's largest automaker.

The union urged intensification of local-level bargaining "to reach sensible and satisfactory solutions to local problems at the earliest possible date."

It said the GM conference meeting was being delayed to permit local union officers to remain at their plant bargaining tables.

Ninety-odd plants out of GM's 129 were made idle by strikes in support of local-level working agreement demands.

Local-level agreements have been worked out at 43 GM plants since walkouts began Monday. But none of the plants are back in operation.

The strikes shut off the flow of new 1962 model cars which let just started to come in volume from assembly lines of the highly integrated GM empire.

The GM conference was postponed to a date and time to be announced later.

The GM conference's scheduled 11 a.m. EDT meeting had been considered, in effect, a deadline for local-level settlements.

Space Capsule Put in Orbit

CAPE CANAVERAL (AP) — A Project Mercury spacecraft capsule "artificial astronaut" rocketed into orbit today and reentered the earth's atmosphere at about one swing around the earth.

If the capsule is recovered safely from the Atlantic after a 110-minute whirl around the earth it will mark the beginning of an all-out U.S. drive to send a human astronaut into orbit within a few months.

A 85-foot rocket hurled the craft into an orbit at a speed of 17,320 miles an hour at an altitude of 100 miles above the earth.

Bolted inside the nine-foot-tall bell-shaped capsule was a grey box called a crewman simulator which will "breathe, sweat and talk," much as a human passenger would during flight.

The test planned 3½ years are for a chimpanzee, then a man, to be rocketed into orbit, hopefully—but not likely—by the end of the year.

Today's Chuckle

Sign on an executive desk: "It's too late to agree with me. I've changed my mind."

THE WEATHER

Synopsis: Caria no longer has winds of hurricane strength and is continuing to weaken in intensity. An extensive area of cloudy and rain associated with this weather disturbance has spread into Northern and central Ontario. By tonight all of Ontario will be having cloudy wet weather.

Russell Returns to Brixton Prison Where He Wrote Philosophy Book

LONDON (CP) — Bertrand Russell, 89, his wife, love, war and disarmament have made him loyal followers and ardent critics, seeking today to view the world once again from behind bars.

The third Earl Russell is no stranger to Brixton Prison, having served a seven-month term during the First World War for attacking the United States army in a pacifist publication and for publicly denouncing conscription.

Russell, 89, his wife, and 30 other members of the Committee of 100 were sentenced Tuesday when they refused to be bound over to keep the peace—in connection with demonstrations against nuclear arms. A court heard evidence about a march and sit-down planned for Sept. 17 in Parliament Square where 10,000 people were expected.

Russell, 89, his *wife*, and 30 first sentenced to two months in the dock. Russell, because of his physical condition, was taken straight to the prison's hospital wing helped into government-issue pyjamas and put to bed.

Lady Russell, in Holloway's prison hospital wing, will wear the blue-grey dress of women prisoners.

Russell, a constant atheist

(Continued on Page 9)

TORNADO DEALS LETHAL BLOW — The staggering backlash of hurricane Carla spawned a lethal, pre-dawn tornado in Galveston causing extensive damage, death and injury. Police, digging through the mounds of collapsed homes, said they saw what they believed were six bodies. Between 50 or 80 persons suffered injury. (AP Wirephoto).

Texas and Louisiana Start Staggering Task of Repairing Hurricane Damage Computed in Hundreds of Millions

GALVESTON (AP)—Areas of Texas and western Louisiana in watery ruin turned today to the staggering task of repairing the damage left by hurricane Carla, one of the mightiest ever to roar out of the Gulf of Mexico.

With a possibility more bodies may be found, the death toll stood at 15 along 250 miles of coast line laid waste by hurricane gales of 150 miles an hour, raging seas and a rash of tornadoes. Damage when may take months to compute ran into hundreds of millions of dollars.

Added to the monumental recovery chore were problems of polluted water supplies and companion health threats in scores of towns and cities, some still under as much as eight feet of flood threats posed by heavy rains in Carla's wake were another factor.

Also ahead was the return home for most of an estimated 500,000 people who moved inland as Carla approached, a mass migration averting much heavier loss of life.

Ten of the deaths occurred as the dying winds of Carla hurled back tornadoes after the hurricane's centre was many miles inland. Finally shorn of its vicious gales, remnants of the giant tropical storm moved northeastward out of Texas toward Missouri.

In a telephone conference Tuesday night, President Kennedy told Texas Governor Price Daniel the directors of the Office of Civil and Defence Mobilization, Frank Ellis, would arrive in Houston tomorrow to inspect

(Continued on Page 9)

77 ARE DEAD IN PLANE CRASH NEAR RABAT

Aussie Ambassador To UAR Victim

RABAT, Morocco (AP) — A French Caravelle jet airliner crashed into a ravine near Rabat Monday night and burst into flame, killing all 77 persons aboard.

A spokesman for Air France, operator of the plane, said the victims included the Australian ambassador to the United Arab Republic, John Quinn; Mohammed Boucetta, a member of Morocco's foreign ministry; Princess Salmi from the oil rich sheikdom of Kuwait; three Americans and two Russians. No Canadians were listed aboard.

Most of the victims were believed to be French and Moroccans.

The twin - jet Caravelle was bound for Paris from Dakar on a landing in a heavy fog and was in contact with the Rabat control tower.

Suddenly the radio cut out. A few minutes later the plane crashed.

FLAMES ENGULF WRECK

Flames towered from the ravine as firemen desperately sought to reach the crash scene, which could only be seen from the air.

The plane was to have discharged some of its passengers at Rabat and continue on to Casablanca, the last end of its flight.

The Caravelle, named the Ibaren, was the newest in Air France service. It had begun carrying passengers only May 26.

Air France said it was only the second fatal crash of the medium - range Caravelles. A Scandinavian Airlines Caravelle crashed in Ankara, Turkey, Jan. 20, 1960, killing 34 aboard.

The Caravelle, which has its two jet engines mounted on the fuselage just in front of the tail, first went into service in 1959.

Canada Expresses Worries Over British Entry Into EEC

ACCRA, Ghana (CP) — Finance Minister Donald Fleming expressed "grave apprehension" Tuesday over the effects on Canada and other countries if the United Kingdom joins the European Market.

He told the Commonwealth economic ministers conference the prospect of such a move is already beginning to have effects in the trade and investment plans of businessmen and governments.

Fleming, leader of the Canadian delegation, was the opening speaker as the three-day conference on Ghana's modernistic-designed law school began closed-door discussions on world trade and balance of payments problems.

He also said the United States recovery since February—more rapid than most had anticipated — will be a buoyant influence on Canada and the rest of the world. Canada's economy was also rising but not so dramatically.

Fleming gave this as one of the main reasons for optimism about short-term economic prospects for world trade. But he said Britain's move to open negotiations on Common Market entry was one of several factors which gave pat cause for complacency about the longer-term outlook.

Referring to the prospects if British associates herself with the European European trade bloc, Fleming said that although the United Kingdom decision to join would not have its full effect for many years "it will also have—indeed it already is having to have—effects on the decisions of businessmen and governments in regard to their plans for trade, investment and economic expansion."

The Common Market problem is expected to get a full airing today when Trade Minister George Hees sets out the Canadian position.

P.M. Committed to Accept Nuclear Arms Says Douglas

TORONTO (CP)—New Democratic Party leader T. C. Douglas claimed Tuesday night that Prime Minister Diefenbaker was committed a year ago to accepting nuclear arms, but withheld the information from the public.

"The Federal Government has been playing a shell game with the people to the acceptance of nuclear weapons," the Saskatchewan premier said in an interview. . . .

It was sheer fantasy to suggest that Bomarc missile bases were being built without some previous commitment on fitting the missiles with nuclear warheads.

"Freedom from want and fear is social and economic democracy," he said. "We haven't got it."

In an address earlier to the Street Railwaymen's Union convention here Mr. Douglas said the greatest deficiency in Canada today is lack of purchasing power in the hands of the low-income group.

He called for a vigorous new direction of production and public ownership to "restore democracy and wipe out want in Canada."

TANKS, TROOPS RESTORE ORDER IN REPUBLIC

OAS Caravan Chased by Crowds

CUIDAD TRUJILLO (AP) — Tanks and troops restored order today after rioting by opposition political groups left four dead and more than 20 injured.

The violence was sparked by the arrival Tuesday of a four-man committee from the Organization of American States. They are investigating the possibility of lifting some of the diplomatic and economic sanctions on the Dominican regime that took over after the assassination of Generalissimo Rafael L. Trujillo last May. The opposition fears this would entrench Trujillo's heirs in power.

Some of the OAS envoys took their first trip into the downtown area Tuesday night and saw French-made tanks rumble through the streets.

There were conflicting versions of what happened near Duarte Bridge over the Ozama River around noon Tuesday, when a crowd of about 5,000, mostly from a nearby working class neighborhood, gathered to greet the OAS delegates.

BLAME POLICE

Opposition eyewitnesses claimed armed forces and plain clothes men from the General Information Agency — formerly the Military Intelligence Service — jumped out of their unmarked car and fired pistols and automatic rifles into the crowd.

But Col. Marcos Jorge, chief of the national police, said an air force sergeant, Victor Hugo Cruz Hernandez, was angered when the crowd pelted his car, and emptied his revolver into the demonstrators. He was killed by automatic rifle. Cruz Hernandez was turned over to civilian authorities, Jorge said.

The OAS caravan was chased by a mile ahead of the cars. Some carried placards deriding the OAS representative, Ellsworth Morrland, for accepting a medal from Trujillo.

Rolling With Punch of Hurricane, Man Cuts Toll From 6,000 to Nil

GALVESTON, Tex. (AP) — Sixty-one years ago almost to the week Isaac Cline hopped into his buggy, whipped up the horses and raced along Galveston Beach crying that a hurricane was coming.

While hours began a terrible two days during which the hurricane which Cline detected washed out about 6,000 lives on the island of Galveston.

Two days ago a still more powerful hurricane threw its Sunday punch at Galveston.

Hurricane Carla covered 90 per cent of the island with water deep enough in some places to hide automobiles.

But reports indicate that no persons died as a direct result of the hurricane in the city, although it took more than 40 lives after the hurricane passed.

What happened? Have hurricanes become tired old men no longer able to batter a city into ruin?

Not at all.

The men himself that has, in a way, tamed hurricanes by rolling with their punches.

Man began to react to Carla long before the hurricane was expected.

Weathermen spotted a suspicious disturbance in the Caribbean.

Carla was named, and from

(Continued on Page 9)

UN Troops Seize Katanga Control In Bitter Fight

Irish UN Representative Asserts Secession Over

ELISABETHVILLE (Reuters) — United Nations troops seized control of Katanga in bitter fighting today and declared that the province's self-proclaimed secession from the Congo government had ended.

Heavy losses were reported on both sides in the fighting here and in other parts of the mineral-rich province but the UN troops appeared to have gained control of most key installations.

(Katanga radio, monitored in Johannesburg, said 37 people were killed.)

Ireland's Conor O'Brien, chief UN representative in Katanga, said: "The secession of Katanga has ended. The whole Congolese province run by the central government in Leopoldville."

Moise Tshombe, self-proclaimed president of Katanga, fled Elisabethville to a secret hideout, charging that "the United Nations had to the right up to the end."

Tshombe, reported to be trying to make his way to the neighboring British protectorate of Northern Rhodesia, said that only Tuesday night the UN had "gave me a solemn promise they would not act against the Katanga government or disarm her troops."

INVASION PLANNED

O'Brien said the UN had acted to prevent a civil war between Katanga and the central government. He said the Congo national army had planned to invade and occupy Katanga.

O'Brien declared that a high commissioner was on his way here from Leopoldville to complete the restoration of law and order in the central government area.

Foreign Minister Evariste Kimba of Katanga was arrested after flying outside his country Tuesday night, swimming safely to West Berlin.

Kimba told newsmen: "I was the man who proposed to the UN secretary general Dag Hammarskjoeld that Katanga and the province's finance minister also was taken into custody.

But Interior Minister Godefroid Munongo, one of Mr. Tshombe's strongmen in Tshombe's cabinet, was reported to have escaped to Northern Rhodesia.

(Continued on Page 9)

Woman Might Have Been Dead Before Stabbing

OTTAWA (CP) — Andre Crispin, 25, Tuesday pleaded not guilty to a charge of non-capital murder in the 12 - man Supreme Court of Ontario jury trial presided over by the chief justice of Ontario.

Crispin is charged with the fatal stabbing of Mrs. Marlene Parent, 39.

The charge carries a maximum penalty of life imprisonment.

In opening testimony Dr. R. C. Munkittrick, a Minnesota pathologist, said the cause of his six stomach stab wounds complicated by "near coma" in Mrs. Parent's death. Dr. Jean Parent's death. Her nude body was discovered in a bed in a downtown room.

Coroner Dr. W. T. Kendall testified he found no external signs of bleeding on Mrs. Parent's body or blood on the bed sheets when he examined the room. However, there was "considerable evidence of a murderous brawl."

Defence lawyer Kenneth C. Binks asked whether the woman might have been dead before she was stabbed.

The trial continues.

West Berliners Expect Airport 'Incidents'

CP from AP-Reuters

BERLIN — The Communists may try to interfere with Western flights to Berlin after staging incidents at this old German capital's airports, say West Berlin officials.

Communist East Germany already claims the right to control the air corridors into this city 110 miles behind the Iron Curtain, a claim challenged by the United States, British and France.

West Berlin Mayor Willy Brandt's office reported Tuesday it had learned of plans to sneak East German agents into the crowds of refugees and others at West Berlin's Tempelhof and Tegel airports during the next few days.

The agents would throw themselves on the ground and shout: "I don't want to be kidnapped."

The East Germans claim that many of the refugees who streamed into West Berlin before the Communists put up a wall through the divided city were lured by Western intelligence agents and spirited away by air to West Germany.

Ulbricht told Soviet Premier Khrushchev in Moscow last week that the Communist plans were reported by members of the East German military forces who defected recently.

More escapes from East Berlin were reported here today.

An East German police patrolman stripped to his underwear and hopped into West Berlin Tuesday night, swimming safely to West Berlin.

Brandt said several other persons successfully fled during the night.

Parliament At a Glance

By THE CANADIAN PRESS

Monday, September 11, 1961

The Commons opened its first debate of the marathon parliamentary session with the definite government statement on whether it will arm the armed forces with nuclear weapons.

Defence Minister Harkness said government policy is that Canadian forces should not be required to face a potential enemy with inferior weapons."

Liberal defence critic Paul Hellyer said the government has started a campaign to "wear down" Canadian resistance to acquisition of nuclear warheads.

He said Monday's statement represented that increases in radioactivity have been detected in Canada since Russia's resumption of nuclear tests but these increases are considered serious to public health.

COMING EVENTS

SOCIAL EVENING, READ PARISH Hall, Friday, September 15th, 8:30 p.m. Public welcome. 213-3t

YOURE INVITED TO HEAR Miss Winifred Bruce, social service worker with the Canadian Mental Health Association Society, speak on the work of the Society, Wednesday last, Nurses' Home, Bellevile General Hospital, 8:30 p.m. Everyone welcome. No charge. 213-3t

MR. JACK DAVIS OF HAMILton, Bermuda, a former resident of Foxboro will show pictures of his travels in the Holy Land, in Foxboro United Church, Sunday, September 17, at 8:30 p.m. Everyone welcome. 213-3t

CHICKEN BARBECUE AT EASTminster United Church, Saturday, September 16. Serving from 5 to 7:30 p.m. Pick up tickets at Tom Lewis' Cigar Store, formerly Bill Mills'. Tickets: Adults $2.50, Children $1.50. Children under two free. 211-6t

WOMEN OF THE MOOSE SOcial Evening, Monday, September 18 at 8 p.m., 53 Victoria Ave. Invitation to members and friends. 211-3t

ELKS CLUB SOCIAL EVENING every Wednesday. 213 Front Street. Euchre, 8:30 p.m. Prizes on cover-all games. Admission 50c. Refreshments. 213-3t

SQUARE DANCING FOR BEGINners starting Thursday, September 28th. Contact Mrs. Elizabeth Sanderson, Bayside 3-2-6. For further information call Bernice Hall, WO 9-2161. 211-3t

PARADE OF HORSES, COMING September 16 to 24th. See all the horses from Belleville fair details in Friday's paper. September 15th. 211-3t

Canada Starts Big Push For Trade Abroad

OTTAWA (CP) — Canada is launching a big push to increase its trade with countries outside the United States.

Trade Minister George Hees announced Tuesday that Canada will open trade offices in Moscow and Warsaw and will send trade missions to Japan, Australia and New Zealand.

Hees said the government is also considering sending trade missions to Latin America and Africa.

He said Canada will open trade offices in Moscow and Warsaw as soon as possible.

Hees said the trade missions to Japan, Australia and New Zealand will be sent as soon as possible.

He said the government is also considering sending trade missions to Latin America and Africa.

Hees said the government is also considering sending trade missions to Latin America and Africa.

CITY AND DISTRICT NEWS

LANDS BIG MUSKY

Arthur Street of Picton, decided fishing was more productive than trap shooting, so he laid down his gun and took up the rod.

A few hours later he came home with a 33-pound muskie taken by the Bay of Quinte off Adolphustown.

ACCEPTS POSITION

Alex Tait, formerly of Wellington, has accepted a position on the staff of the A.M. Myer Secondary School at Stamford, Ont. He will teach art. He graduated from the Ontario School of Art in 1958 and has been employed with the Neon Products of Canada for the past four years.

TRAFFIC CLINIC. TO BE RESUMED

Following a two months summer recess, the Belleville Police Department traffic clinic will resume its weekly operations this week.

Clinic instructor Sgt. Cecil Cook noted that the traffic clinics would be at 7 o'clock on Thursday evenings.

Both old and new drivers are invited to take in the clinic lectures to brush up on their driving technique.

FORMER MANAGER OF LOCAL C OF C GIVEN HIGH POST

Robert Hamilton, former manager of the local Chamber of Commerce, has been elected president of the Ontario Chamber of Commerce executive group. The group is composed of full-time chamber employees from across Ontario.

Mr. Hamilton is currently manager of the Kingston Chamber of Commerce.

UN TROOPS

(Continued From Page 1)

Gunfire still echoed throughout Elisabethville several hours after the UN began its ceasefire at 4 a.m.

Katanga troops held out for half an hour outside Kimbe's home before UN troops broke in and rescued him.

Thombe had traces of blood on his clothes as he denounced the UN action in the second hideout outside Elizabethville.

Despite UN promises Tuesday night, he said, officials of the world body informed him early this morning that all remaining three of his ministers and would be taken him (Thombe) to Leopoldville.

The UN has been putting strong pressure on Thombe to meet with central government Premier Cyrille Adoula to settle the secession issue. Thombe has refused to go to Leopoldville to meet Adoula and also rejected an invitation to go there to meet UN Secretary-General Dag Hammarskjold.

Adoula today declared a state of emergency in Katanga.

Thombe said his officers had brought orders to him saying the UN appeared to be occupying strategic points throughout Elisabethville and that Fighting was going on at other places outside Elisabethville.

O'Brien told reporters that UN forces would continue to occupy the points they had taken and that further measures will be taken to restore peace in the city.

He said the fighting broke out at the post office here when Katanga soldiers refused to surrender their arms. He said the Katangese started it.

O'Brien also said that the Indian commander of the company which attacked the post office reported one of his men killed by gunfire from the Belgian Katangese, about 150 yards from the post office.

Local Headquarters expressed extreme hostility to the UN troops during the fighting. They carried out the evacuation of wounded Katanga troops and refused to allow a UN ambulance to help them.

Scouting activities

By CHRIS F. LEGGAT

15TH BELLEVILLE

During the summer both Cub Packs spent a weekend camping at Sagnasaka. Twenty Cubs with eight Leaders attended each camp.

Four Cub Leaders, Mr. Gord Rosien, Mr. Bill Bateman, Arnold Welsh, Stan Terry, and Scout Alan Le Green took Gilwell courses.

S. M. Bud Bateman has been transferred to Labrador for fourteen months. Bud has been a wonderful Scouter for many years and we will miss his genial smile and faithful leadership. All good wishes go with him and a sincere hope he will return to his Troop when the year is up.

A.C.M. Betty Smith, another faithful Leader with years of experience will be absent until the first of the year.

Al Green will take the Troop over and from all accounts will prove to be an excellent Scoutmaster.

The Scouts will hold a weekend camp this weekend.

NEW OFFICERS

At the annual group committee election the following executive were elected: past president, Ken Huntley; Chairman, Jack Keeley; Vice Chairman, Drury Denyes; Secretary-treasurer, Tony Jaschinski; District Council representative, Bud Walters; Members H. Woods, Vern Riley. Additional members will be appointed later.

14TH LIONS GROUP

A number of boys visited Ottawa and were very interested in the Royal Mint.

The group colors have been changed from Cub and Scouts will wear neckerchiefs of solid gold.

It is to be that these two items are related to each other? (Note: Gold is the color of the Lions Club.)

UNITED APPEAL

A member of the Council of the Belleville Boy Scouts is a member of the United Appeal.

TEXAS

(Continued From Page 1)

storm-ravaged areas.

The governor said Galveston and, inundated Texas City, on the mainland nearby, "right now appears to be the greatest need for additional disaster help from the standpoint of food, health and emergency security."

Rolling toward the coast was a 36-car special train taking 132 men and 80 vehicles to restore telephone service disrupted by the hurricane, half of them in Houston.

A special force of 5,400 repairmen from five states was sent into the stricken area.

NAVY SENDS HELP

From Pensacola, Fla., navy warships headed for the devastated Texas coast, carrying doctors and helicopters.

National Guardsmen, civil defence and local officials doubled back into devastated industrial centres and small places Tuesday night as bags filled, winds and rains diminished.

Many residents who fled overheard will be permitted to return until water, sewer and power service are restored.

One of the more dramatic scenes was in Galveston, an island city cut off from the mainland since Saturday and scarred by a tornado before dawn Tuesday.

A convoy of 78 National Guard troops rolled into the battered city. It took them three hours to travel the 50 miles from Houston, at times creeping through three feet of water covering the roadway.

Four persons died in a tornado striking at Galveston, La., Tuesday. It levelled at least two dozen houses and several persons were injured, officials said. Several other twisters dipped near Galveston Island but only killed four-weeks-old Nancy Ann Simon in the town of Kaplan.

Public Works Game Up on City Hall

The Diamond Dicks of the Public Works softball squad may not boast "soup and fish" but they possess they were gentlemen and sportsmen.

It seems they won a protest over the City Hall club on a player's ineligibility, but they generously declined to claim the game, offering to play it over.

And it appears sportsmanship pays off. For the "Workers" went out there and hung a stripping city on the scoreboard. When the smoke had cleared the score was 9-0 for the bellydoser crew.

Stu Finkle hurled for the winners while Al Jones and Captain Frank Howard for two runs in the first and second, one in the fifth and returned to plate for a four-run burst in the fifth.

The Diamond Dicks play tomorrow night at the Alemite Field starting at 6.15 and should the Workers be in the mood for a repeat for the Hallers.

Winners meet "Warpy" O'Brien's Smokeaters in the finals. The Smokies outsteal Hayes' Unsuchables 4-1 in their half of the semi-finals.

Public Works: G. McIlroy, G. Smith; H. Lee, J. Ford, Wilson, G. Maines, A. Curtis, B. Pearce, S. Finkle.

City Hall: J. Kane, F. Howard, R. Davis, G. Stickle, F. Milton, Jones, Krake, Patterson, T. Johnson, M. Wager.

Rodney Sharpe Not Guilty of Charges Laid

The jury returned a verdict of not guilty in the Supreme Court of Ontario this morning against Rodney Alexis Sharpe, charged with being in possession of safe breaking equipment and burglary tools.

A verdict of not guilty was submitted on both charges.

The Honorable Justice J. L. McLennan told Sharpe he was fortunate and said, "you are going to get a reprieve day, just as sure as anything, mark my words."

The jury retired at 10.30 a.m. and returned to the court room with its verdict of not guilty at 11.40 a.m.

Justice McLennan thanked the jury members for their services in the case. He told the members of the jury before they retired that the key word in the case was "possession." He said there was no evidence that Sharpe's fingerprints were on any of the contents of the box or bag nor was any evidence introduced that he knew what was in the box and bag.

FINE DOGS

The deerhound, bred for hunting since the 16th century, is a stronger, heavier type of greyhound.

Obituaries

CLINTON JAMES ROGERS

1892 - Rawdon - 1961

The death occurred suddenly of Clinton J. Robbins at his home at Deseronto on Saturday, Sept. 9. He was 69 years old.

Born in Dungannon Township, he was the son of the late Mr. and Mrs. James Robbins. Since his marriage to the former Edna Huff he had farmed at his late residence. He was well and favorably known in the district. He was a member of the Springfield United Church.

Surviving are his wife, three sisters, Mrs. C. Muckow of Bird's Creek, Mrs. G. Quirk of Warsaw and Mrs. T. Coltman of Peterborough, and one brother, William Robbins, of Bancroft.

The body rested at the Howden Funeral Home, Marmora, where service was held on Monday, Sept. 11, at 2 p.m. with the Rev. H. Pilles of Springbrook United Church officiating.

Bearers were Gerald Broadworth, Everett Spry, Bill Wallis, Denzil Andrews, Gerald McFaul and Ralph Wellman.

Interment was in Mt. Neho Cemetery.

ANSON CHARLES CONNOR

Ryckmans

Another Ryckmans pioneer was laid to rest in Ryckmans United Church Cemetery on Sunday afternoon, when Anson Charles Connor lately of Carrying Place was interred in the family plot after the memorial service at Bennett's Funeral Home in Campbellford. Mr. Connor, who would have been 92-years-old on Wednesday, September 13, suffered a fall at his home a few days previous and died in hospital. He was taken to Campbellford Memorial Hospital, where he died on Thursday morning. He was well and favorably known at Ryckmans, having lived there nearly 70 years, having come here from the Madoc district 70 years ago when he was about 22 years old.

He was the eldest son of Charles C. Connor and Elizabeth Ann Reid. Several generations he had a threshing outfit and threshed over a wide area in the district. He was well-known for his ready wit and was also blessed with a good singing voice. He sang in the choir of Ryckmans United Church, of which he was a member for many years.

He was twice married, his first wife was the former Christina Tuller of Madoc who predeceased him in 1926. His second wife was Ida Reid of Stirling, who passed away in 1946, following a long illness. The loss of a dear father and grandfather are two sons, Raymond of Stirling, Reginald Gerald of Burlington; three daughters, Mrs. Cyril Sumner, Hill (Edna) of Kitchener; Miss Kathleen, of Port Arthur; Elsie of Ottawa and one brother, Victor. One grandson, Bruce Connor was killed in an auto accident, a few short years ago. There are three grandchildren and six great grandchildren.

HAROLD JACK ROBERT AUSTIN

The funeral of Harold Jack Robert Austin was held in the John R. Bush Funeral Home chapel on Tuesday afternoon. The service was conducted by Rev. Everett P. Smith, who also read the committal rites in Belleville cemetery.

The bearers were: Ronnie Sine, Bruce Ronald Sine, Ronald and Robert Woodcock, Charles Lucas and Charles Austin.

CLAUDE RODERICK KELLER

Sault Ste. Marie - Healey Falls

The funeral service of Claude Roderick Keller was held from St. Peter's Presbyterian Church in Madoc, on Monday, September 11, 1961, at 2 p.m. Conducted by Rev. A. Sinclair officiated and interment was in Madoc cemetery, Healey Falls, Ont. The service was largely attended.

Bearers were: Jack Martin, Gerard Chisholm, Stanley Farrow, Jack Scrutton, Everett Alexander and Robert Adams.

On the platform was the Masonic service, under the direction of Madoc Lodge, No. 48, A.F. and A.M., was held at the MacKenzie Funeral Home.

At the graveside a Legion service was conducted by Legion Officer John Howard with Reveille and the Last Post sounded by Paul Rupert. Members of the Royal Canadian Legion, Madoc Branch, No. 206, formed a guard of honor at the funeral home, the church and the graveside.

Mr. Keller died suddenly as the result of an automobile accident on Highway No. 17 north of Kingston, on Saturday, Sept. 9th, in his 47th year. Mr. Keller, Healey Falls, the son of Mrs. Minnie Keller and the late Hugh R. Keller, he received his education in Madoc and was a member of St. Peter's Presbyterian Church.

He was employed as an electrician with the Canadian Army and had currently been stationed at Camp Petawawa, prior to which he lived in Kingston. He was a member of Madoc Lodge, No. 48, A.F. and A.M., No. 48, and of Branch No. 206, the Royal Canadian Legion, Madoc.

Married to the former Mary Ann Hamilton, she is survived by his mother, Mrs. Minnie Keller, Healey Falls, Ont.; ward and Gary, at home; a brother, Gerald Keller of Marmora; two sisters, Mrs. (Myrtle) Clarke of Morgantown, Conn.; Mrs. J. (Edie) Vacco of Buffalo, N.Y., and Mrs. A. (Dorothy) Polvi of Vancouver, B.C.

JAMES R. WESTLAKE

TRENTON — On Wednesday, Mr. Brian Thrasher conducted a service at the Trenton Funeral Home for James H. Westlake, 91 Water Street, Trenton. Mr. Westlake died at the Trenton Memorial Hospital last Sunday. He was 84.

Bearers were Arthur Walker, Hector Gauthier, George Frayne, Lloyd Hall, James and L. M. Wannamaker.

Interment was in Mount Zion Cemetery.

Mr. Westlake was born in Sidney township, the son of the late James H. Westlake and Margaret (Martin) Westlake. He had lived in Trenton all his life and had been employed at the Trenton Cold Storage for the past 24 years. He was United Church by faith.

Mr. Westlake is survived by his wife, the former Laura Gauthier; his daughters, Mrs. Lorne (Irene) Knox of Peterborough and Mrs. Albert (Rose Mae) Hatton of Port Churchill, Man.; three sons, Floyd and Ross of Oshawa and John of Cherry Valley; two sisters, Mrs. Fred (Minnie) Leland, Mrs. Ernest (Mary) MacDonald, and Mrs. D. (Myrtle) Sage, all of Trenton; Mrs. Nettie Drake of Oshawa; Mrs. Bert (Jessie) Clarke and Mrs. Charlie (Gladys) Cuff of Toronto.

He was predeceased by his first wife, the former Essie Houston, and two sisters, Annie Scarsville and Margaret Westlake.

MRS. GEORGE MEAGHER

The funeral of Mrs. Mabel Meagher was held from the Thomas C. Thompson Funeral Chapel on Tuesday afternoon, Archdeacon J. R. Cowgan conducted the service in the chapel and also the committal rites at Belleville cemetery.

The bearers were Talbot Ketcheson, Frank Fowler, Gordon McMurtrey, Leighton Thompson, William Dack and Harry Yorke.

Kiwanians Taken On Alaskan Tour By Barrister

Local Kiwanians were taken on a verbal tour of Alaska and the Yukon by local legist Robert Pringle at the club's meeting. His address the speaker advised that his topic was not that of "Development of the Canadian North" as advertised in the club's bulletin.

He begged the members indugence in not pursuing this lopsided topic inasmuch as he felt only three-point could speak authoritatively on the subject. Two of these, he said, were Robert Temple and Les Grills, eminent local citizens. The third was a Mr. Diefenbaker, whom, the Belleville barrister said, he had not met.

The only fact he felt he could personally claim in respect to the Canadian North, the speaker admitted with his usual wit and candor, was that he had been able to acquire the money to take a trip to the area.

Placing his listeners in Whitehorse in as many seconds as it required hours by air flight he gave an interesting description of the capital of the Yukon, noting that it was an expensive place to live in, and then hiked down the trail of '98 to the port of Skagway.

This town, which is about 100 miles from Whitehorse, was the point at which the prospectors of the Gold Rush embarked on their way to fortune or famine. The port is maintained as much as it is as close as possible to the form it had during the Gold Rush days. The ridiculously jolly maintain this atmosphere, Mr. Pringle noted, and there is such a museum.

Gold mining, in much the same form as it was conducted during the turn of the century, is still carried on in the creeks of the Yukon, and the Kiwanis area imparts a sense of grandeur and vastness and the trip is a very worthwhile venture he concluded.

For those wishing to do a bit of hunting, there are trips somelike trips arranged with guides, horses and equipment provided the affluent Nimrod at $75 a day, with him contracting to a three-week stay at the minimum.

Past President George Tripp thanked the speaker, who had been introduced by Lorne McDougall. The meeting was presided over by president Bob Brain.

Son-Hungry 'Poppa' Gets Twin Girls

Jack Thompson, member of the well-known Thompson family of Bloomfield is not much of a poker player but now he holds "five queens."

Up to a few days ago he was the father of three girls, Carol, Heather and Janet.

Thompson and his wife, the former Annette Steeves of Kingston, were expecting an addition to the family.

"This is it," gloated Thomson, "I know it's the boy."

But he didn't reckon with the vagaries of Old Man Stork.

A guard at the Kingston penitentiary, he was awaiting the event.

Later, said the soft voice over the telephone, "Mr. Thompson, I am happy to announce that you are now the proud father of twin girls."

They said when they brought him to he was muttering "I drew a pair. . . I drew a pair."

Mrs. Thompson and the twin beauties are doing fine. "Poppa" has declared open season on anything that resembles a stork. He will be normal, relatives say, in a few days.

Jane Thompson of the Ontario Intelligencer advertising staff is a niece of Mr. and Mrs. Thompson.

Town Councillor Of Deseronto Is Charged

DESERONTO (CP) — An anxious young wife tried bingo for ball money for her husband — but it didn't work and her husband still is in jail.

Councillor Ronald Marks, 29, was arrested Tuesday by Provincial Chief Kenneth Hunter and charged with driving while his licence was suspended. Bail was set at $150.

Unable to raise bail, Mrs. Marks, 25, invested $5 in a bingo game with a grand prize of $575. The odds were good but the luck wasn't. Marks was arrested by his wife, the former Essie Houston, and two sisters, Annie Scarsville and Margaret Westlake.

Mrs. Marks laid her husband's license was suspended several months ago after he was in an accident with a train.

IN MEMORIAM

SEMARK — In memory of our dear little friend, Bonnie, who passed away September 13th, 1959.

Every day, in some small way
Memories of you come our way.
Though absent, you are ever near
Still missed, loved, always dear.
— Never remembered, Mary, Helen and Jo-Anne.

DEATHS

MESSERVEY, Roy Percival — Suddenly, on September 12, 1961, at his residence, 10 Cleveland Avenue, Memorial Hospital, Picton, Ont., formerly of Consecon, Ont., beloved husband of Florence Aileen (Allen) in his 69th year.

Resting at the Grant Funeral Home, North of Picton Bridge, Picton, Ont., from where funeral will take place Saturday, September 16th, at 2:00 p.m., Rev. R. Ellis officiating. Interment Belleville Cemetery.

Lattimer's
Have For You Your Winter Supply of
VITAMINS
● IDA-VITES
● VITERRA PLUS
● PARAMETTES
etc.
LATTIMER'S DRUG STORE
Free Delivery WO 8-5549

GOOD NEWS FOR MOTORISTS
Belleville
The Canadian Tire Corporation, Limited that their Parts and Service Departments will be open until nine o'clock every Thursday night.
Customers have found Friday night shopping a great convenience especially those who like to relax at the week-end with their car is in for service. So much so, that it will be necessary to now extend to nine on Thursday nights as well.
Another valuable feature of this is that "Do It Yourself" Mechanics may pick up their parts, and the customer need do is to call early as possible, then sit back and relax.
Only government licensed mechanics will touch your car. Original equipment quality parts are used at Canadian Tire Stores, which can be charged out on budget or 30-day "No Interest" Charge Plan.

TUSSY
SPECIAL OFFER
1/3 OFF REGULAR PRICE
Keep your complexion clear and lovely with
TUSSY
DRY SKIN FRESHENER OR SKIN LOTION
12 OZ. EACH REG. $2.25 $1.50
TUSSY
DRY SKIN CLEANSER OR PINK CLEANSING CREAM
6 OZ. EACH REG. $3.00 $2.00
Geen PRESCRIPTIONS
Drugs Limited
DIAL WO. 2-4831
FREE DELIVERY

SPECIAL ANNOUNCEMENT
ROYAL CANADIAN AIR FORCE ASSOCIATION
WING NO. 418 BELLEVILLE, ONT.
ANNOUNCE THAT THEY ARE AGAIN SPONSORING A SUBSCRIPTION CAMPAIGN FOR THE PURPOSE OF PURCHASING SICK-ROOM EQUIPMENT.
This equipment will consist of wheelchairs, invalid walkers, cushions and miscellaneous small equipment and will be available to any resident of Hastings, Prince Edward, Lennox and Addington Counties free of charge for home use.
Your Magazine Order (new or renewal) will help further this community project and every resident is urged to cooperate. Residents when called upon should request to see the representative's letter of introduction signed by Wing 418 Officers. This is to eliminate any misrepresentation by unauthorized persons.
Donations Are Not Solicited or Accepted
A. L. FOLEY, President
W. N. PHILLIPS, Vice-President
T. J. McQUAID, Secretary
F. H. BURNS, Treasurer
EQUIPMENT FROM FORMER CAMPAIGNS CONSTANTLY IN USE.

Gillette
NEW FOAMY
SHAVING CREAM
WITH EACH PURCHASE
of
15 SUPER BLADES
All for Regular Price of $1.00
(plus tax)
DUFF'S-DRUGS
"Your Friendly Store"
WO 8-7928 Free Delivery

By-Law Given Only 2 Readings
Although originally scheduled to receive all three readings, Monday's by-law setting out new maximum speed limits for arterial roads, was actually only given two readings by city council.
The by-law will now go to Toronto for approval, before coming back to council for its final passing.
The council agenda called for the by-law to receive three readings but at the last moment the third reading was omitted to allow the by-law to go to Toronto.
West Dundas Street residents have bitterly opposed any increase in the speed limit despite the fact that increased maximum has been recommended by the Department of Transport.

DUE TO THE DEATH OF
R. J. MESSERVEY
Manager of Prince Branch
OUR STORES WILL BE
CLOSED
Thursday from 2 to 4 p.m.
HONEST JOE'S DEPARTMENT STORES LTD.
BELLEVILLE - PICTON

PICK THEM UP...
These Specials This Week Only
TOILET PAPER — TWIN PACK
White - Pink - Yellow - Green
2 rolls 25c
BALL POINT PENS
3-3 and 5 Pens in Folder
49c
DOLAN THE DRUGGIST
WO 2-3406
Free Motor Delivery

HELP
Is Needed!
Give Generously to the
BELLEVILLE AND DISTRICT
ASSOCIATION FOR RETARDED CHILDREN
CAMPAIGN HEADQUARTERS
281 JOHN STREET
WO 2-6992

TORONTO STOCKS

TORONTO (CP)—The industrial index reached a new high in light morning trading today, with gains in foods, banks and refining oils leading the market up.

The index, which hit a record Tuesday, touched 607.12, up 1.1. This is the highest point the 20-stock market indicator has been since its initial compilation in 1934.

A few individual stocks also reached new highs, among them Ford of Canada and Crown Trust, both up 1¼ or more, and Investors Syndicate A, ahead ¾.

On index, industrials rose 1.31 to 607.12, golds .01 to 90.04 base metals .54 to 202.36 and western oils .27 to 97.30. The 11 a.m. volume was 675,000 shares compared with 430,000 at the same time Tuesday.

Gold trade was light with Hollinger ahead ¼.

In light western oil trading, Home B, Central Del Rio and Great Plains all advanced a few cents.

Mining trading was steady.

On Tuesday, the industrial index had its largest gain since Aug. 1, setting a new high in moderate trading.

The index, a 90 - stock cross - section of market leaders, closed at 605.81, ahead 3.82. Base metals rose .54 to 202.82 and western oils .17 to 97.12. Golds slipped .54 to 90.03. Volume was 2,061,000 shares compared with 1,759,000 Monday.

Widespread fractional advances among steels, utilities and refining oils contributed heavily to the general industrial rise. Algoma, Dominion Foundries and Steel, Ford of Canada, Bathurst Paper B, Investors Syndicate A and Walker - Gooderham reached new highs for the year in moderate to heavy trading.

The day's best group was refining oils, with rises in a point going to Interprovincial, Canadian Oil, Texaco, Trans Mountain, Pembina, Canadian Husky and Imperial.

Mining trading was steady amid generally declining prices. In the senior list, Ventures, Goodfish, Consolidated Cosco and Labrador all fell in the ¼ to ½ range, while in the minors, Area gained 23 cents and turned over more than 153,000 shares.

Gold trade was light, with Hollinger ahead ½. Western oil trading was weak with Home A and B, Dome and Pacific Petroleum up as much as 35 cents, while Great Plain had a rise of $1.25.

STOCK QUOTATIONS

(Stock Quotations Furnished by Barclay & Crawford)
56 Bridge Street East
Members Toronto Stock Exchange
Belleville Office—Dial WO 8-5581

INDUSTRIALS	
Abitibi 40¾	
Alberta Distilleries 280	
Algoma Gas Trunk 30¼	
Algoma Steel 45¾	
Aluminum 20¾	
Atlas Steel 30¼	
Bank of Montreal 68½	
Bank of Nova Scotia 77¾	
Bell Telephone 35⅞	
Brazilian Trac. 42⅛	
British American Oil 34¼	
B.C. Forest Prod. 14	
Canada Cement 28¾	
Can. Breweries 33½	
Can. British Aluminum 15⅝	
Can. Oil 33⅛	
Canadian Tire 32½	
Can. Pacific Rlwy. 26¼	
Cockshutt Plow 13½	
Cons. M. and S. 24¾	
Cons. Paper 46¾	
Consumers Gas 18⅝	
Corby's "A" 18	
Dominion Foundries 69¾	
Dominion Steel 13¾	
Dominion Stores 16⅝	
Dominion Tar 18⅜	
Ford (U.S.) 103¾	
Ford "A" 108	
Gatineau 35½	
General Dynamics 30	
General Motors 49½	
Great Lakes Paper 20¾	
Harding Carpets 13¾	
Can. Imp. Bank Com. 69¾	
Imperial Oil 48	
Industrial Acceptance 65½	
International Nickel 85¾	
Interprov. Pipeline 73¼	
Jockey Club Ltd. 340	
Loblaw Cos. "A" 31¼	
Massey Ferguson 11⅝	
MacMillan B. and P. 17¼	
Moore Corporation 65¾	
Page Hersbey Tubes 26	
A. V. Roe 70¾	
Royal Bank Canada 80¼	
Shawinigan W. and P. 27¼	
Seagrams 45⅜	
Simpson's Ltd. 29¾	
Steel of Canada 78	
Toronto-Dominion Bank 68¼	
Traders Finance 33¾	
Tfmn. Canada Pipe. 31¾	
Trans. Mt. Pipe. 13⅞	
Union Gas 19¾	
Victoria and Grey 54¼	
Walkers 58	

MINES AND OILS	
Rio Algom 910	
Arcadia Nickel 44	
Atlantic Coast Copper 125	
Campbell Chib. 805	
Con. Dragon 164	
Con. Husky Oil 5¾	
Cochenour Willans Gold 430	
Cons. Discovery 255	
Cons. Hailbwil 38	
Convest Exp. 30	
Denison 10¼	
Devon Palmer 60	
Dome Mines 25¾	
East Malartic 242	
East Sullivan 100	
Faraday 105	
Falconbridge 57¼	
Frobisher 9¾	
Geco 22¾	
Gunnar Mines 890	
Hollinger 27½	
Home Oil "A" 9¾	
Hudson Bay M. and S. 35⅛	
Hudson Bay Oil 14⅜	
Kerr Addison 986	
Labrador 25	
Lake Shore 340	
Martinsee 88	
Midcon 25½	
North Coldstream 79	
New Rioto 77	
New Mylamaque 42	
Nickel Min. and Smelt. 40	
Northern Canada 225	
Noranda 53	
Normetal 272	
OkaNa 33	
Opemiska 666	
Pacific Pete. 11¼	
Preston Mines 600	
Prospect Airways 85	
Provo Gas 203	
Quemont 885	
Rockwin 14½	
Royallite Oil 9½	
Sherritt Gordon 485	
Silver Miller 85	
Siscoe 193	
Steep Rock 770	
Sylvanite 35	
Teck-Hughes 164	
Thad 168	
United Asbestos 690	
United Oils 130	
United Keno Hill 41¼	
Ventures 55½	
Waite Amulet 585	
Beth. Copper 99	

TORONTO LIVESTOCK

TORONTO (CP) — Trading was very active on top grades of slaughter cattle at prices 50 to 75 cents to $1 per hundred-weight higher at the Ontario public stock yards today.

Other grades of slaughter cattle were strong. Veal calf prices were steady.

Hog prices were higher and lamb unchanged.

Slaughter cattle 981; choice steers 24.50-26.50; good to choice load out at 26; good 23-24; medium 21-23; commons 16-20; good heifers 21.50-22.50 with choice to 23; medium 20-21; commons 15-19; choice fed yearlings 24.50-25.50 with sales to 26; good 22-24; good cows 15.50-16 with sales to 19; medium 14-15; commons 13-14; canner and cutter cows 10-12.50; good heavy bologna bulls 19 - 19.50; common and medium light bulls 14-18.50.

Replacement cattle 800; good light stockers 21-24 with stock calves to 26; medium, commons and stock heifers 18-20.

Calves 221; choice vealers 30-33 with tops to 33; good 26-29; medium 22-25; common 19 - 21; boners 14-18.

Hogs 344: Grade A 30.30-30.40; heavy sows 20.80.

Sheep and lambs 380: Good handyweight lambs 20; bucks 19.50; common and medium 12-19; feeders 16-18; sheep 3-10.

PRODUCE MARKET

TORONTO (CP) — Churning cream and butter print prices were reported unchanged today.

The egg market was steady with offerings light for a light demand.

Country dealers are quoted by the federal department of agriculture on Canada grade eggs delivered Toronto, in fibre cases: A large 54; A medium 47; A small 26; B and C grades no market.

CHEESE FOR A QUEEN — Jean Walling, dairy queen for England and Wales, is shown 10-lb. Canadian cheese by Don Joss, at Black Diamond cheese company plant where she visited today. Miss Walling prefers Canadian cheese to the English variety.

England's Dairy Queen Has Fondness for Cheddar

A young English milkmaid visiting Ontario in her role as the 1961 Dairy Queen for England and Wales, has a preference for Canadian Cheddar cheese over the English variety.

"I don't know why, but I just seem to prefer the Canadian cheese," stated the English dairy queen, Miss Jean Walling, as she visited briefly in Belleville at the Black Diamond cheese plant.

Miss Walling, in company with Mrs. Valerie Boyd, public relations officer with the National Milk Publicity Council of London, is spending three weeks in Canada in her role as the current English dairy queen. Today she spent an hour touring the local cheese plant before going on to Kingston.

In regular life the 20-year-old English dairy queen is the daughter of a West Moreland English dairy farmer.

The Walling family operates a 60-acre dairy farm and have 14 milking cows.

Miss Walling has no time for sleeping in in the morning. She milks the 14 cows by machine before she starts out on the milk delivery route to deliver milk to domestic customers. The balance of the milk is sold to a milk plant.

Practically all the feed fed to the cows is purchased in concentrate form, rather than being grown on the farm.

Yesterday Miss Walling visited in the Peterborough area while today she was met by area fieldman E. W. Henderson and taken to the Black Diamond plant where she and Mrs. Boyd were met by plant manager Don Joss and other company officials and taken on a tour of the plant. Agriculture Representative Sidney McDonald, Stirling, also was on hand to greet the British dairy queen.

Role of Monarchy Pondered As UK Considers Entry Into European Economic Group

By ALAN HARVEY

LONDON (CP) — As British gropes uncertainly toward closer links with Europe, the Island thought occurs: What happens to the Queen?

What, in other words, will be the position of the British monarchy if the United Kingdom enters the European Economic Community?

A thoughtful Englishman put the question to a Canadian reporter on the way back to London after the Vienna summit conference. There seemed to have been a conspiracy of silence, a gentleman's agreement that the question was best left alone.

Now the silence has been broken. British newspapers are anxiously pondering just what will happen to the Crown and all the cherished mystique it has when Britain takes the fateful leap across the channel.

The Sunday Express, published by Lord Beaverbrook who has opposed the European idea from the start, takes a gloomy view of the possibilities.

THRONE WOULD VANISH

"If the Commonwealth were to disintegrate, the throne's most valuable modern function, the chief pillar on which it now rests, would disintegrate too. It is difficult to believe that there could be any other result than the virtual disintegration of the throne itself."

The Daily Express joins its Sunday stablemate, lamenting the prospect that the Crown might be stripped of its majesty and glory to make way for a new order in Europe.

Another Conservative newspaper, The Daily Telegraph, is more hopeful. It notes that no depreciation of the dignity of the Crown has taken place in Holland and Belgium, both EEC countries.

It says that if the U.K. entered a European federation, the Queen would be the head of the social order, "and therefore of the state in all those aspects in which its separate identity is preserved."

The Daily Telegraph's weekly counterpart, The Sunday Telegraph, says that Britain's island history has conferred upon it a kind of "political virginity" unknown to the nation's prospective partners in the EEC.

Once the marriage takes place, says The Daily Telegraph, the British constitution may continue to work but perhaps never will be broken. The British monarchy cannot be compared with that of Holland, Belgium or Luxembourg—"it is part of ourselves, and it may be that if we cease to be so much ourselves some virtue will go out of it."

More Volunteer Workers Needed

All divisional chairmen had optimistic reports to give to the Belleville United Appeal Campaign Committee which met Monday evening to appraise the initial progress of the 1961 campaign organization to date.

Especially noteworthy was the report of Mr. A. O. Drysdale, chairman of the national corporations division that a number of donations have already been received from companies contacted within his division. Several of these donations have been in excess of previous contributions, Mr. Drysdale said.

Doug Burr, chairman of the publicity committee, stated that both radio and newspaper publicity has been generously accorded. A half hour "kick-off" broadcast is to be made over radio station CFBQ on October 15th to start off the campaign.

The need for more volunteer workers was again emphasized as being quite urgent and a renewed request was made for civic-spirited citizens to come forward and offer their services.

A one-evening training session for each division is planned with a final workers' rally to be held on October 18th.

FLOOR SANDING AND FINISHING
GLEN ELLIOT
126 Dufferin Ave. WO 8-3369

Trenton News

By EULA BONTER
Phone 3-3329

25 Permits Issued

TRENTON — Trenton's building inspector, William Anderson, said today that his department had issued 25 building permits during August and that these new buildings and building repairs were valued at $83,310.

Five permits were issued for the erection of new dwellings, valued at $50,130. Dwelling repairs for which 14 permits were issued were valued at $27,140. Commercial repairs, involving replacing the entire front of a business, furniture repairs, were set at $4,000. Three permits were secured for the construction of new garages, value $1,350, and one sign, value $600, was erected.

In July, 12 permits, value $73,272, were issued and in August, 1960, there were 30 permits, valued at $61,246.

Lumber Company Fire Quickly Extinguished

TRENTON — Around 4 p.m. Tuesday afternoon, the Trenton fire department was called to the Hancock Lumber Co. at Gardenville, where fire, which is thought to have originated in a pile of sawdust behind a planing machine, had broken out. The large storage building was filled with dense smoke. Workmen at the plant had the fire under control when the trucks from Trenton arrived. Damage was negligible. A few months ago an early morning fire at the same property destroyed a lumber storage warehouse. Loss at that time was estimated at around $100,000.

AVERAGE TRIP

The average passenger journey on Canadian National Railways in 1960 was 200 miles.

IF IT'S
Records
IT'S
Rolufs
223 FRONT STREET
BELLEVILLE, ONTARIO
YOUR TRAVEL AGENT
Rolufs
237 FRONT STREET
BELLEVILLE, ONTARIO
FOR
Cameras
AND
Film
SEE
Rolufs
237 FRONT STREET
BELLEVILLE, ONTARIO

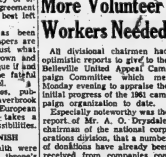

COSTS UP SLIGHTLY—Canada's cost-of-living edged upwards one-tenth of a point to 129.1 at Aug. 1. This compares with 127.9 for the same date last year.

Upper graph traces living costs, based on 1949 prices equalling 100, from the start of 1959 to date this year.

Lower graph shows the index of average industrial wages and salaries, based on 1949 figures equalling 100. This index was 182.9 at July 1, compared with 181.5 a month earlier and 176.3 for the same date last year. (CP Newsmap)

DOLLAR RATE

MONTREAL (CP)—The U.S. dollar was at a premium of 3⅛ per cent in terms of Canadian funds near noon today. Tuesday the noon rate was $1.03⅛.

Pound sterling $2.80, up 1-16.

Jerry Bennett New President Of Toastmasters

TRENTON — Jerry Bennett was elected 1961-62 president of the Quinte Chapter of Toastmasters International at a dinner meeting in the Gilbert Hotel at Trenton last night. Administrative vice-president is Leo Seguin; education vice-president, Lorne Johnston. Tom Miniscalla will act as secretary, Jim Hoyt is treasurer and the sergeant-at-arms will be Bill Longin.

Donald Rose, retiring president, will continue to work with the executive.

At last night's meeting, Gordon Webb acted as table topics chairman, asking the members to deliver one-minute talks on controversial subjects.

Toastmasters International is an educational organization. Members aim at self-improvement, especially along the lines of self expression. Time for public speaking is allotted to each member at meetings and three to five members are asked to give addresses at each weekly meeting. Members are encouraged to develop their executive abilities. Constructive criticism is offered to each speaker.

There are more than 3,000 clubs, located in every state in the United States, and in advance in Canada, and in 34 other countries.

HON. M. B. DYMOND

DR. R. W. L. URQUHART

Hon. Mathew B. Dymond, M.D., C.M., Minister of Health for Ontario, is to officially open the $800,000 extension to the Trenton Memorial Hospital in a ceremony on the hospital property starting at 2.30 p.m. Sunday, Sept. 17. Dr. R. W. L. Urquhart, M.A., M.D., Chairman of the Ontario Hospital Services Commission, will be among the speakers.

QUEEN'S UNIVERSITY
EXTENSION CLASSES
IN BELLEVILLE AT ALBERT COLLEGE
English 2 — A General Introduction to English Literature
Prerequisite—Grade XIII English—Prof. D. Crawley
First Class — Friday, Sept. 15th, 7.00 - 9.00 p.m.
Classroom "C" in Albert College
Psychology 1 — An Introduction to Psychology
No prerequisites—Dr. F. C. Dodwell & Mr. J. J. Cote
First Class — Saturday, Sept. 23rd, 9.30 - 11.30 a.m.
Classroom in the New Manor, Albert College
Fee $70.00 for each course
Registration and further information from the Department of Extension, Queen's University at Kingston.

Take Advantage of
GOODMAN'S SPECIAL
FALL
SALE
OF QUALITY
Made-to-Measure
SUITS
Choose from our large selection of cloths. All wool English Worsteds, plain and fancy patterns. All tailored to your individual measurements. Offered to you at a new low price.
REG. VALUE UP TO 79.50
SPECIAL SALE PRICE
54.50
EXTRA TROUSERS only 16.95
GOODMAN'S
STORE FOR MEN
307 FRONT STREET
DIAL WO 8-8249

THE ONTARIO INTELLIGENCER
Published Daily by
THE ONTARIO INTELLIGENCER LIMITED
Belleville, Ontario, Canada
Subscription rates:

Figures on Profits

The Canadian Manufacturers' Association annually releases statistics showing manufacturing profits calculated as a percentage of the sales dollar.

"Industry," the monthly publication of the Association, reports in its August issue that a correspondent "wonders how these same profits would show up if calculated on the basis of invested capital."

The Association, says "Industry," has calculated profits on both bases for the past four years. It then gives the average profit on total net worth of more than 1,000 manufacturing companies covered by the survey, as follows: 1957, 9.25 per cent; 1958, 7.3 per cent; 1959, 8.7 per cent; 1960, 7.3 per cent. Sales dollar profit for the same four years was 5.2 per cent, 4.6 per cent, 5.1 per cent and 4.4 per cent respectively.

"Return on manufacturing investment is indeed greater than on the sales dollar (it would be strange if it were not)," says Industry. "But hardly much greater. And, with the profit on the sales dollar, it falls far short of that imagined by even the most sophisticated and knowledgeable Canadians. Who will say that it is excessive?"

Who, indeed? But might it be added that a profit on investment averaging over 8 per cent for four years makes a much pleasanter picture than manufacturing industries averaging less than 5 per cent? At the latter figure, one would expect a growing reluctance to invest in industrial expansion. The 8 per cent figure, though, while not excessive, does provide some incentive, as it should. An 8 per cent return, after taxes, is not to be sneezed at these days.

We suggest that in future the Canadian Manufacturers' Association publicize the figure for return on invested capital, rather than on the sales dollar. It provides the average Canadian with a much clearer picture; the fact that this clearer picture is also more encouraging is an added bonus.

Could Move UN to Berlin

James Reston of the New York Times, known as "the reporter's reporter," in a recent column presented a most intriguing suggestion for solving the Berlin crisis.

West Berlin could be declared a free city, as Khrushchev has suggested, and the United Nations could be moved there.

This, apparently, is not a "dream-child" of Reston himself, but has actually been seriously discussed in Washington diplomatic circles.

Reston says that the argument is that the Communists would scarcely try to capture the UN itself, its establishment in Berlin thereby guaranteeing for that city the status of a free city in fact, as well as in name.

Against the plan it is argued that this would make the UN a hostage of the Communist world and the move would symbolize the rising influence of Moscow.

Off-hand, though, one can think of other advantages which ought to at least off-set these disadvantages, which are mainly concerned with matters of "face" or prestige. For instance, if the UN met behind the Iron Curtain, delegates from throughout the world would have an opportunity of seeing for themselves conditions under Communist rule. There might be a greater sense of urgency if deliberations were conducted amongst people directly affected by some of the decisions. The people in Berlin might display a keener interest in UN deliberations than do the people of New York.

And, although this will not appear as an advantage to everybody in the West, a Berlin converted, to all intents and purposes, into an international zone might eventually be lured away from the dream of a united Germany, a unification which can hardly be accomplished in the foreseeable future without war.

No Blue Sky

What color is the cloudless sky?

If you live in the Ruhr, Germany's industrial heartland, it is not blue and has not been for decades.

That oddity of information is contained in an article from Dienst aus Deutschland, which reports that the West German Federal Government is about to pass a law aimed at making the Ruhr dust-free, at an estimated cost of one and a quarter billion dollars. For many years the sun has shed no clear shadows in the streets of cities like Duisburg, Essen and Dortmund, so heavily impregnated is the air with dust, ashes and obnoxious fumes and gases from the factory chimneys and furnaces of the area. From the practical standpoint, elimination of the dirt and gases is not difficult. But economically it would be tremendously costly. Blast furnaces would have to shut down for months while filters were being installed.

Strictly Personal

Great Expect Too Much Of Children

By SYDNEY J. HARRIS

The other evening we were discussing a young man of our acquaintance who has, in the old-fashioned phrase, gone to the dogs. We deplored his decline, especially because his father was such a wonderful man.

It is a fair generalization, I think, that a father above the common run of men usually has a son below it. History is replete with instances: witness King John, sons of Henry II, Edward II, son of Edward I; Richard II, son of the Black Prince; Henry VI, son of Henry V.

The same is true in French history: Louis VIII was the son of Philippe Auguste: Charles the Idiot was the son of Charles le Sage; Henri II of Francios I. Again, in Germany, Heinrich VI was the son of Barbarossa, Alberecht I, of Rudolf — and so on, in all countries.

When this occurs in so many cases, we may begin to suspect that the father is as much at fault as the son. Great men, men of wisdom and valor, expect too much of their children; they are too keen for their success to be duplicated by their offspring. Consciously or unconsciously, they set a high and severe standard for their sons.

The young man we were discussing is the son of an extremely distinguished writer. He was reared in an atmosphere of intellectuality. At an early age, he was expected to be more sensitive and perceptive than other boys. As a result, he grew up under continual psychic tension.

Alexander the Great's terrible destructive urges may be directly traced to his fahter's intensive training of the young boy. Alexander, as Plutarch informs us, grew up with a fierce competitive urge against his own father, which expressed itself in subduing more nations than the old man ever could or wanted to. His despotism was a form of rebellion.

Other sons of great men, who lack Alexander's drive try to escape from the competition by turning to drink or gambling or cruelty toward women, or any of the other forms of emotional suicide. They feel inadequate compared with their fathers, and express this feeling in acts of hostility toward themselves and society at large.

It is hard for a parent not to want his children to be the best, the brightest, the most courageous, the most successful. Yet, the more Lord Chesterfield goaded his son, the worse the lad became. Each letter of advice was another turn of the screw. Millions of young men may have benefited from Chesterfield's letters to his son —but the one for whom it was intenended violated every precept of his father.

It is one of life's real tragedies that man can be so wise in everything except the welfare of those nearest to them. The heart's angle of vision is not acute enough to see what lies closest to the heart's desire.

OFF THE RECORD By Ed Reed

"Oh, that's Doctor Wilson's kid - - - seems their baby sitter stood them up."

LOOKING BACKWARDS

GLEANINGS FROM OUR FYLES OF BYGONE YEARS

20 YEARS AGO

September 13th, 1941

Trenton has reason to be proud of its many prize winners at the Canadian National Exhibition this year. Mr. Douglas White and his son-in-law, Mr. Arthur Bates, captured first prizes for both cock and hen, second prize for both cock and hen and third prize for another cock of their White King pigeons. Mrs. N. E. Baker, wife of Group Captain Baker, who owns and operates the Happy-hill Kennels on Highway No. 2 one mile west of Trenton, is to be highly congratulated on her recent showing of her Cairn terriers. At the Toronto Kennel Club Dog Show held at the C.N.E. Happy-hill Ian won first in open class and Willowhill won first in Canadian-bred class. And another prize winner at the Exhibition was Mary Evelyn Little of the Trenton High School who won three firsts and a second on her knitting.

Blown off their course in last night's heavy gale, two Deseronto sailors experienced a trying two hours in the bog of the marsh east of the bay bridge road when their 28-foot yawl drove hard into the marsh in the gale and under the cover of darkness. The two sailors were proceeding westerly up the bay when a strong east wind blew their craft into the marsh at the mouth of the Moira River.

Miss Helen Fitzgerald and Miss Edna Sullivan of this city, are among the eighty registered nurses recruited through military districts, making up the first group of nurses who will go to South Africa in response to a request by the South African government for military nursing service in that dominion.

30 YEARS AGO

September 13th, 1931

Miss Dorothy Sager, daughter of Mr. and Mrs. John Sager of Tweed, won a signal honor at the Canadian National Exhibition, in Toronto this year when she was given the first award for dramatic soprano. This award carries a gold medal; last year she won the silver medal in the same class. Miss Sager has a beautiful voice of exquisite tone and quality. For several months past she has been soprano soloist in George Street United Church in Peterborough.

Mr. and Mrs. Jack Clarke of George Street have returned home after spending several days in Toronto.

Mr. and Mrs. J. J. Murphy and son have returned home after a trip to Windsor and Detroit.

Mr. F. W. Garvin of Hornepayne, Ont., is visiting his brother, Mr. S. J. Garvin of Cedar Street.

40 YEARS AGO

September 13th, 1921

Work on the new Albert College building is progressing rapidly.

The formal opening of Belleville's new Home for the Aged will take place on September 22nd.

Mrs. Harry Shoener and son have left for their home in Winnipeg after spending the summer here.

Mr. Granville Sinclair is spending a vacation in New York City.

50 YEARS AGO

September 13th, 1911

While trolling in the bay near the cemetery, Mrs. Fred Henry of this city caught a 'lunge which weighed ten pounds.

Mr. A. A. Richardson, M.P.P. of Deseronto was in town today.

Mr. Alex Stewart of New York City, is spending a few days in town.

The Rev. A. H. Drumm, minister of John Street Presbyterian Church, is spending a few days in Toronto.

Mr. W. N. Belair has returned home after a trip to New York City.

Mr. J. W. Pearce, M.P.P. of Marmora was in town today.

The Rev. R. C. Blagrave, rector of Christ Church, will preach at the Harvest Festival service in the Church of St. Mary Magdalene in Picton on Sunday next.

Kindness Golden Chain

The War Cry

Kindness has been described in so many ways. It is the poetry of the heart, the music of the world. It is the golden chain which binds society together. It is a fountain of gladness.

Kind words produce their own beautiful image in men's souls.

Everyone knows the pleasure of receiving a kind look, a warm greeting, a hand held out in time of need, a difficulty solved, a higher hope created in the heart.

And all such gestures can be made at so little expense.

STRENGTH FOR THE DAY

DR. EARL L. DOUGLASS

THE ISSUES OF LIFE

When an intolerable situation arises in almost any aspect of life, the reaction frequently voiced is "We ought to have a law."

Certainly we need laws, and the more complicated life becomes the more laws we need. There are many today who believe that we have too many laws. They may be right or they may be wrong. But one thing is sure, namely, that we have to have more laws as our social and national life becomes more complex.

We should, however, face the fact that necessary as laws are, they never really settle any issue. We are told in the Bible that out of the heart proceed the issues of life. Out of heart proceed life's issues and in the heart life's issues are settled. As a man thinks so he is. The outcome of life is up to us. We cannot pass the responsibility for living over to some law no matter how good that law may be.

Usually when we want to call upon the enactment of law to solve some problem we confront it is because we are not willing to roll up our sleeves, turn the brain up to high speed, and get to work. Nothing can ever be settled for us. If we have no part in the solution of a problem, we have no part in the benefits this solutions confers. Not by a new law nor by government intervention are we going to arrive at success, but by our own intelligence and effort.

Japanese Food Is Good

Japan Reports

If you have the yen for raw fish or charcoal-broiled eels, hop a plane for Tokyo.

The world's largest city has established its reputation as a paradise for gourmets with restaurants that appeal to all national tastes.

The logical starting point, of course, is Japanese food. Specialty restaurants serve dishes which have become world famous such as tempura (deep fried sea food) and sukiyaki (thin sliced beef cooked with vegetables.

For charcoal-broiled eels, follow your nose to a kabayaki restaurant.

Japanese cooking is prepared with an eye to bringing out rather than changing the natural flavor of basic ingredients. For instance, a favorite Japanese delicacy is sliced raw fish, served unflavored and just lightly dipped in a mixture of soy sauce and horseradish before eating.

The Japanese also insist on eye appeal with the food. Plain spinach is served with the same greenness as it grew in the fields, and with the boiled leaves rolled and cut evenly at both ends to stand in a white procelain bowl.

Tokyo has numerous international restaurants — Italian, German, French, Chinese, Spanish and so on.

Japan's geographical location also influences the variety of restaurants, providing the best and most interesting dishes from Russia, the four epicurean centres of China (Peking, Shanghai, Canton and Szechwan), and such specialized regional tastes as Indian, Pakistani, Indonesian and Thai.

Optimist

Alvinston Free Press

In the mail recently we received a cheque from Sarnia, signed by a Scot, which pays his paper up to January, 1965. Now there is one fellow who is optimistic. We do hope he enjoys the paper that long and untrain at each railway station, train at eac hrailway station, buying a ticket to the next.

Change Tires To Two-Ply

Financial Post

Quietly, with a minimum of publicity, Canadian auto manufacturers are making one of the biggest tire changes in history —from four - ply to two - ply tires.

Virtually all the 1962 compact models will carry the two ply tire and before long many of the 1962 standard models will switch as well.

Auto makers — and even more so the tire manufacturers — are moving cautiously on the change.

They are concerned about possible motorist reaction.

Though impressed themselves with results of extensive testing on the two-ply tire in both light and medium - weight vehicles, auto makers are hesitating to firm up full scale tire orders for the heavier 14-in. wheels of the standard models.

They prefer to wait a month or two to see how the two-ply fares on the new compacts.

Just as the switch from the six-ply to four-ply was made possible back in the 1930's through introduction of stronger tire cord (from cotton to rayon) so the present switch to two-ply has been spurred by the greater strength of today's rayon and nylon cord.

The stronger tire cords have enabled tire makers to build into the new two-ply approximately the same strength as in the present four-ply tire.

The cords are about twice as thick (double the number of deniers).

Although make-up of the new two-ply tire varies from manufacturer to manufacturer, on the average they will have about the same amount of fabric in them as the four-ply tire. (One Canadian tire-maker says his two-ply will use four ounces less fabric.)

They will use a little less rubber, however, on the casing. over - all the new tire will weigh three to four per cent less than the current four-ply.

The tires will look very much like the four-plies. Some manuafcturers will put this exterior marking on the wall — "4-ply rating — 2 ply."

They will carry the same air pressure but because of thinner sidewalls will likely flatten out a little more where they touch the road.

Essentially the two-ply has two plies of rubber - coated fabric rather than four. The plies consist of either improved rayon or nylon cord which is dipped in rubber and baked.

The new tire can claim several advantages for the user. Because of its thinner walls it can radiate the heat faster and there will be less inter-ply friction within the tire. This extra coolness is expected to give extra tire life.

The tire is also reported to provide a noticeably softer ride but with some decline in "handling" ease.

Horse Showed Good Sense

Hamilton Spectator

We have always been among those who were ready to rate the intelligence of horses above that of humans and events of the weekend haven't changed our minds. On Saturday and Monday well - padded football teams in Ottawa and Hamilton fought gruelling battles against each other and against the heat. For the prize commentary of the week we like the Ottawa announcer's remark that 16,000 "sweltering fans" were watching the teams perform.

At Fort Erie more sweltering fans were putting the week's pay envelopes on their favorites but here at least we had one individualist. Puss 'n' Boots, well in the lead and with $17,000 of his supporters' money saying he was going to win, decided it was all just too foolish. He tossed his jockey aside, jumped the hedge and plunged into the lake for a swim. That's what we call horse sense.

Architects Guilty, Too

Montreal Star

Newspapermen are often charged with treasonable assaults on the Queen's English. True. We cook up redundancies like 'beat up' or 'lead up' when the preposition "up" isn't necessary - - any more than it is after "cook."

But what about the architects? They prattle about "high rise" apartments, for example. At first we accepted this as a technical point; newspapermen love technical points in their copy, even if they don't understand them. Then suspicion set in; newspapermen are a suspicious breed. So we consulted an architect.

"Oh, that," he said. "That just means 'tall'."

To Your Good Health

Shower Could Be Caused Of Dermatographia

By Joseph G. Molner, M.D.

"Dear Dr. Molner: Every time my husband takes a shower, his body gets red blotches. Does this mean anything?

"The water is not too hot. I know he doesn't burn himself. The blotches are different sizes and appear all over. In about an hour or so they all disappear. — Mrs. O."

You don't say anything about a tub bath causing the same thing, so I suppose it doesn't.

This sort of condition has all the earmarks (or should I say "spots"?) of dermatographia or "skin writing."

It's a situation in which the skin, for reasons not too well understood, is unduly sensitive to pressure — in this case, from a scrub brush, or from the water.

Some people are like that — scratching the fingernails across the skin produces welts or hives. Hence "skin writing."

Another possibility concerning the shower is that the skin is unduly sensitive to changes in temperature. This is true of occasional individuals.

There's nothing to worry about in this matter. It's just a curiosity. However, in view of the likelihood that it is basically related to allergy of a special kind, another possibility is that he might try using one of the antihistamine drugs a few hours before showering. It might prevent or subdue the blotchy appearance.

• • •

"Dear Dr. Molner: My nine-year-old son has Legg-Perthes disease. The doctor says it will take three years to cure itself if he stays on his crutches. Unfortunately he doesn't stay on his crutches all the time. I am worried about what will happen to him if he insists on walking on the leg. — Mrs. N. B., Jr."

Legg-Perthes disease is a disorder of the hip in children, and it does heal by itself — but it heals quickest if allowed to rest. Keeping weight off the hip is important.

Between you and me, I dare say that your doctor gave you the three-year estimate because he is aware that boys of nine or so aren't very good about following orders, especially if the orders are the use crutches.

Your best bet, I think, is to tell your boy that if he uses his crutches all the time, he may be able to discard them sooner than three years. That's hard to explain to a boy, but try it. If you don't succeed — well, do the best you can. But the more he walks on the leg, the longer it will take to heal.

• • •

"Dear Dr. Molner: During the last two or three years I have had increasing muscle weakness and unsteadiness in balance. I find myself nervous to the point of trembling with very slight cause.

"I have read recently that Vitamin B6 is used in combatting muscle weakness. — J. P. W."

Vitamin B6 is useful in some cases, depending on causes, but not in others. I can't go into a long discussion of the varied possibilities in your case. Guessing games are no good. Your case demands a diagnosis. Get it! Trying B6 would be just shooting in the dark. Proper diagnosis will show you the way to "put money in your bank of health."

• • •

Note To E. J. A.: The "undescended testicle" is by no means unusual. I regret the conflicting advice you have had, but here is my opinion: At age 9 it is not a bad idea to wait another year or two, hoping for nature to bring proper descent. If not, then (just before puberty) a series of hormone injections may succeed. Many times this works. If still no luck, then surgery at age 11 or 12 should be considered.

THE PACKSACK

By GREGORY CLARK

This being the time of year to dawdle in the car around the secondary roads to look at the harvest, we made a point of calling at a particular farm where in past years we bought specially fine melons, corn, apples and cucumbers for pickles.

When we arrived at the lane, we were shocked to see that the place was deserted. Tall weeds, burdock, mullein, stood thickly along the fences. The garden and fields were heavy with rank growth of all kinds. We then realized it was two years since we had been here, having missed a visit last autumn. I went for a short walk up to the boarded farmhouse and looked at the silent barn. There was shrubbery in the paths.

We called at the neighboring farm, and learned that the old farmer had died the winter before last, since which time the farm had not been worked or tended.

How little time it takes the vegetable kingdom to gather back its own. There was hardly an inch of that untended land that was not alread reoccupied by some sort of plant life. In only two summers, willow, poplar and alder, coming from where, were three and four feet tall. For explosive vigor, can the atomists match the plant world?

TODAY'S TALK

By GEORGE MATTHEW ADAMS

KEEP GOING

A lady called upon me in my office rather recently to present a business proposition. I listened to her and became interested in her story.

When she had finished her business talk she told me much of her priloscphy of living. She was all smiles. She had few wrinkles. Her hair was but slightly touched with grey.

"How old do you think I am?" she asked. "Not a day over fifty," I replied — for it is always the mark of intelligence to hit just a little low when it comes to a lady's age. "I am in my 77th year," she replied. And she said she felt her feeling of youth was due to the fact that she has kept going. She said she had read somewhere that "Keep Going" had been Senator Chauncey A. Depew's motto, and that good and able Senator died at age 94.

What a great motto this is. Keep going!

An active life is awlays a useful life. Even a dumb machine begins to rust and fall to pieces when it is not given over to use.

Keep going and you will grow old by staying young, strange as that may sound. For, after all, youth is pretty much a state of mind. The body's outward covering counts for little so long as the mind stays healthy and full of that appreciation that welcomes the coming of new springs from year to year.

I have also noted that "retired" men frequently do not seem to live very long after they give up their activities and duties of business life.

The antidote for sudden failure in business is to — Keep Going.

When disappointment comes upon you unawares it is not wise to sit and despair, but to stand up, lift your chin and — Keep Going!

SCOTT'S SCRAP BOOK By R. J. SCOTT

Diefenbaker's Speech Received With Caution

By THE CANADIAN PRESS

Politicians and diplomats in the world's capitals reacted cautiously Tuesday to Prime Minister Diefenbaker's suggestion that Berlin be turned into an International city under the eyes of the United Nations.

Generally they found that much of what Diefenbaker had to say had been bandied about before. But Diefenbaker's speech on Berlin in the Commons did contain some positive steps, spokesmen said.

An official of the French foreign ministry declined to comment on the record. But he said the Big Three would not refuse to consider any proposal that would safeguard West rights in Berlin, particularly liberty of access.

In Bonn, capital of West Germany, a government spokesman said Diefenbaker's suggestion followed similar proposals made earlier.

He said a West German foreign office spokesman declared recently that such a proposal gives rise to a multitude of problems going far beyond a solution to the Berlin crisis.

Diefenbaker said there are several roles the UN could play in Berlin—as a promoter of an agreement on the embattled city by focusing world attention on negotiations, as an observer to verify any agreement, or as an agent to operate an international city government.

The prime minister suggested that putting Berlin under UN control would be "a step forward in the assurance that if (East-West) negotiations failed, the United Nations would have something to which it could give its attention."

The Bonn spokesman said the proposal has been made before but "it contains some positive points."

In Washington, U.S. diplomatic sources said the inclusion of the UN representatives in Berlin might be considered as part of the Western negotiating position. But the West would refuse in current circumstances to turn over to the UN the guardianship of West Berlin freedom.

A spokesman for the British foreign office in London declined to be drawn out on Diefenbaker's proposal. He also said it was one of several ideas put forward recently.

British officials privately stressed there has been a firm Allied agreement not to go into details of proposals by individual Western leaders before negotiations take place between East and West.

Mike Mansfield, the Democratic majority leader of the U.S. Senate, criticized the Western powers for delay in making firm proposals of a solution to the Berlin problem and called Diefenbaker's suggestions "very commendable."

"The prime ministry's suggestion of international building under the United Nations is along the same lines that I have proposed and believe they still have merit," Mansfield said in an interview.

ROLLING

(Continued From Page 1)

that moment weathermen watched her as carefully as if she were a maniac with a gun.

Isaac Cline and his brother, Joseph, were pioneer weathermen. They had few instruments to help them, certainly no airplanes or radar.

They watched the tides, the colors of the ocean and cloud formations. Wise in the ways of the Gulf of Mexico, they knew nature was about to strike.

It was noon last Saturday that the weather bureau issued the warning that kicked off the greatest exodus in United States history.

Civil defence officials estimate 500,000 persons left their homes and traveled north.

So evacuation was added to advance, long-range warning to keep the death toll remarkably low for one of the most powerful hurricanes in gulf history. Many towns were ghost communities when Carla passed.

Warning without evacuation is meaningless. Four years ago, Cameron, La., received warning but many people refused to leave. Hurricane Audrey took 390 lives. This time they got out.

ACCORDION LESSONS
Anyone can learn to play.
Call WO 2-3552

24-TON LIFT — Huge 75-foot single tee roof slab weighing 24 tons is seen being swung into place at the new Finkle Machine Company building on Dundas Street. Thirteen of the eight-foot wide slabs will cover the 105-foot long roof area.

CAC to Move Into Field Of Testing

TORONTO (CP)—Whether or not the Canadian Association of Consumers should move into the field of testing is expected to be the most controversial subject discussed today at the group's 14th annual meeting.

Although the CAC has produced several "buying guides" in its bulletin, it has never done actual testing and does not mention brand names.

In an interview at the three-day meeting, CAC president Mrs. A. F. W. Plumptre of Ottawa said the testing would merely expand CAC's program and would not interfere with its regular educational program for consumers.

Although cost would be of concern, the program would be adopted "gently" if CAC members decided to enter the field, Mrs. Plumptre said the Consumers' Union of the United States, which sells reports for consumers, is interested in helping the CAC and would consider printing a Canadian edition. She said 50,000 copies a month of the U.S. report are sold in Canada.

STAFF OVERWORKED

At present the CAC has three staff members and most work is done by volunteers. "We are overburdening our staff and volunteers and need to expand anyway," she said.

In the business session Tuesday members were told that meat inspection is mandatory for slaughter houses exporting meat from province to province or out of the country.

Regulations concerning meat inspection were expected to be put before members today.

In another report Mrs. R. W. Morningstar of Toronto said a heavy supply of butter, cheddar cheese and skim milk powder is a "costly burden to taxpayers." Since price support for butter was set at 64 cents a pound, production had increased, the surplus had increased and annual per capita consumption had decreased. She said the policy is injurious to producers because the high retail price encouraged the use of alternative spreads as a substitute for butter.

EXECUTE THIEF

MOSCOW (AP)—The leader of a gang that stole raw silk from a state factory was executed by shooting in the Moldavian Union Republic, Izvestia reported today. The report said Raschid Tomayev organized a series of thefts of bales of raw silk valued at 28,000 rubles ($28,000).

IN PLACE — Heavy roof slab is shown above in place on the walls of the new building. Twenty-four ton single tee roof slabs are the longest made to date at Wilson Concrete in Belleville.

RUSSELL

(Continued From Page 1)

who believes there is no God and no life after death, has been termed a muddle-minded eccentric and the greatest living Englishman after Sir Winston Churchill.

It was while he was in Brixton before that he wrote one of his more than 40 books—"Introduction to Mathematical Philosophy." His pacifist attitude had also led to termination of his lectureship at Trinity College, Cambridge.

The rise of the Nazis caused him to modify his views. "Hitler," he had said, "is really rather a ruffian and if I were young enough to fight myself, I should do so."

A visit to Russia in 1920 also had caused him to revise his views on socialism and he returned home, convinced there was corruption inherent in the Communist system.

Russell, a winner of the Nobel Prize for literature, was barred from an appointment to City College of New York in 1940 after he was denounced as an enemy of religion and morality because of his writings on marriage, sex relations and trial marriage.

75-Foot Tee Roof Slabs Weighing 24 Tons Placed

Single Tee roof slabs 75 feet in length — the longest manufactured to date at Wilson Concrete in Belleville, were swung into place yesterday at the new Finkle Machine Company building at 64 West Dundas Street. The roof slabs weigh 24 tons each.

Construction of the new Finkle Machine Company building follows a costly fire which last spring destroyed a section of the former structure, together with costly machine equipment.

The new concrete block structure, 75 feet in width by 105 feet in length, provides over 10,000 square feet of floor space without an obstruction.

Thirteen of the eight-foot-wide roof slabs will cover the entire roof area which will be made watertight with the application of a built-up roof.

EXECUTIVE DIES

CAPE TOWN (Reuters)—Henry Percy Rudd, 92, a director of De Beers Consolidate Mines for 59 years, died here Tuesday. He succeeded Cecil Rhodes on the board of the company after Rhodes' death in 1902.

THE BOARD OF GOVERNORS AND THE SCHOOL OF MEDICAL LABORATORY TECHNOLOGY DEPARTMENT OF PATHOLOGY OF
THE BELLEVILLE GENERAL HOSPITAL
Request the honor of your presence at the
OPENING CEREMONIES
to be held
FRIDAY, SEPTEMBER 15th, 1961
at 2.00 p.m.
AUDITORIUM EDUCATION HALL

TOP-VALUES -- BIG SAVINGS AT
BUCKLEY'S
WESTERN STEER BEEF OUR SPECIALTY
Lean Shoulder LAMB CHOPS lb. 39c
Lean Peameal Cottage Rolls lb. 49c
Our Own Sliced BREAKFAST BACON lb. 59c
Choice Loin PORK CHOPS lb. 65c
PORK LIVER lb. 31c
Clark's Rich BROWN BEANS 20-oz. 2/35c
Sunbrite MARGARINE 4 lbs. 99c
Club House — Creamy Smooth PEANUT BUTTER 16-oz. Jar 43c
BUCKLEY'S FOOD MARKET
113 VICTORIA AVENUE WO 2-6122

KRESGE'S
Polyethylene Flowers
Lifelike...Washable...

OUTSTANDING VALUE!
BEAUTIFUL FRENCH CYCLAMEN
Complete with pot 98c
Separately with spike base 79c
Red, White, Pink, Salmon
WEEKEND SPECIAL!
SIX ROSES
With long stems. Talisman, Yellow, Tearose, Pink, Variegated Red, Red Packed 6 solid colors or 6 assorted to poly bag.
Reg .60c Special 39c
GORGEOUS MEDIUM & LONG STEMMED
FLOWERS
14" FREESIA
14" BRIDAY BELL
18" STEM ROSEBUD 10c
15" MIMOSA
15" DROOPING HOPS
18" STEM LIFE-LIKE ROSE 19c
18" DELPHINIUM
18" FUJI MUM
21" IRISH BELL
24" PEACH BLOSSOM
21" PHLOX 39c
Miniatures & Short Stemmed
FLOWERS
Excellent for small bouquets, wall arrangement and table centres.
MINIATURE ROSE — 5c
LILY-OF-THE-VALLEY
SWEETHEART ROSE
CORNFLOWER
BACHELOR BUTTON
SWEET PEAS
NEW VIOLET
AFRICAN VIOLET 10c

MADE-UP
TABLE CENTRES
"A FLOWER ARRANGEMENT SPEAKS OF BEAUTY"
Wide variety of attractive centre pieces.
From 98c Up
FERN & FOLIAGE
Effective foliage is most important in Flower arrangements. A few of our outstanding values.
Asparagus Fern
Violet Leaf Spray
Wrinkled Peppermint 10c
Philodendron Spray 29c
Ivy Spray
OUTSTANDING VALUES IN HIGHER PRICED NUMBERS
24" Hydrangea
29" Bird of Paradise 59c
24" Larkspur
28" Delphinium 79c
27" Giant Delphinium 98c
KRESGE'S

SOCIAL and PERSONAL

ENGAGEMENT NOTICE

The engagement is announced of Nancy Carol Bailey, daughter of Mrs. Harry Bailey, Bailey, to Wayne Edgar Ford, son of Mr. and Mrs. George Ford, of Camborne, Ontario. The marriage will take place on Saturday, October 7, 1961, at 1:30 p.m. in Frankford United Church.

ENGAGEMENT NOTICE

Mr. and Mrs. Martin Gilpin, Toronto, Ontario, announce the engagement of their eldest daughter, Garland Fern, to Leonard Ronald Ryan, son of Mr. and Mrs. Clayton Ryan, Rossmore. The marriage will take place on Saturday, October 14 at 3:30 p.m. in Wellwood Baptist Church, Toronto, Ont.

* * *

ENGAGEMENT NOTICE

Mr. and Mrs.. William Rex Yandt, of Dresden, announce the engagement of their daughter, Freda Colleen, to Mr. William Donald McKenzie, Toronto, Ontario, son of Mr. and Mrs. Duncan Bird McKenzie, Wellington. The marriage to take place Saturday, October 7th, 1961, at 2:00 o'clock, in the United Church, Wellington.

* * *

ENGAGEMENT NOTICE

Mr. and Mrs. Emory DeMille, Halloway, Ontario, announce the engagement of their youngest daughter, Zeda Gail to Mr. Ronald Lloyd Vandervelde, son of Mr. and Mrs. W. P. Vandervelde, of Belleville. Marriage to take place on Saturday, October 7, at 2:00 p.m. in Sidney Baptist Church.

* * *

MARRIAGE NOTICE

FANE-RANDLE – On Saturday, Sept. 2, 1961, in the Parsonage of Princess Street United Church, Kingston, by the Rev. Ronald Vatchell, Mrs. Doreen Marjory Randle, daughter of Mr. and Mrs. Albert G. Gaydon of Toronto, to Mr. Neal Allen Fane, son of Mr. and Mrs. H. S. Fane of Trenton.

* * *

Mr. and Mrs. Colin Bonisteel, 119 Dundas Street West, spent their 41st wedding anniversary in Ottawa and Hull, as guests of Mr. and Mrs. L. Richardson, of Ottawa.

* * *

Mr. and Mrs. Bruce Jackson and Terry, Colborne; Mr. and Mrs. Jerry Jenkinson and family; Mrs. Clayton Provins and Vera of Belleville; Mr. and Mrs. Earl MacKenzie and two little boys of Odessa, had supper on Saturday night with Mr. and Mrs. Ross Reid, Londonale. It was Mrs. Reid's birthday.

* * *

Miss Jane Ann Thompson, who has been visiting relatives and friends for the past five weeks in Sault Ste. Marie and Sherman Oaks, California, has returned home.

* * *

Mr. W. B. Leavens, of Cleveland, Ohio, is visiting her sister-in-law, Mr. E. Farnsworth, Bleecker Avenue.

* * *

Mr. and Mrs. George Frechette, and family were Sunday guests of her parents, Mr. and Mrs. Clayton Scott, Picton.

* * *

Mr. and Mrs. W. Viller, were recent guests of Mrs. G. Caughey, Big Island.

* * *

(FLORAL CONVENTION)

Mr. Al E. Dustin, of Flowers By Wallace, has returned after having attended the 1961 convention of Florists' Telegraph Delivery Association, which was held at the Queen Elizabeth Hotel, Montreal, Quebec. Highlights of the convention included flower arrangements, Design School, featuring U.S. Canadian, and European floral design artists and commentators.

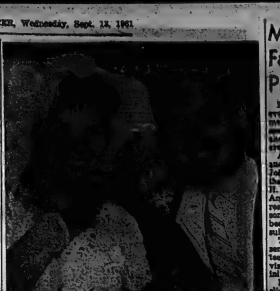

Mr. and Mrs. Ross Clifford Walmsley are shown cutting the wedding cake following their recent marriage in Tabernacle United Church, Belleville. The bride is the former Miss Diane Marie Rikley, daughter of Mr. and Mrs. George Rikley of Foxboro. The bridegroom is the son of Mr. and Mrs. James Walmsley of Belleville. (Photo by Loyola McCabe, Belleville)..

WALMSLEY — RIKLEY

On Saturday, August 19, at 2.00 p.m. in Tabernacle United Church, Belleville, a very pretty summer wedding was solemnized by the Reverend Harry M. Davis, pastor of Bridge Street United Church, when Diane Marie Rikley, of Foxboro, Ontario, daughter of Mr. and Mrs. George Rikley, was united in marriage to Ross Clifford Walmsley, son of Mr. and Mrs. James Walmsley, of Belleville. Lovely baskets of gladioli adorned the chancel and white satin bows designated the guest pews.

Miss Margaret Hillis, of Belleville, soloist, sang before the ceremony. "O Perfect Love," and the "Wedding Prayer" during the signing of the register. She was accompanied at the organ by Mr. S. Alec Gordon, organist of Bridge Street United Church.

Given in marriage by her father, the radiant bride wore a lovely floor-length bridal gown of pure silk organza over taffeta, featuring a princess fitted bodice with rounded neckline accented with sequin appliqué. Her satin headdress held her butterfly veil of silk illusion tulle, and she carried a cascade bouquet of white shamelias.

Mrs. Robert Philp of Stirling, sister of the bride, was matron of honor, and the bridesmaids were Miss Joan Onderdonk of Carrying Place, and Mrs. Gordon Mcgeaghey, sister of the bridegroom, of Belleville. All were gowned alike in pale green silk organza fashioned in sheath style with overskirts. They wore net headdresses with matching rosettes and carried bouquets of white and yellow gladioli.

Miss Lynn McGaughey, niece of the bridegroom, was a demure little flower girl in white nylon with pale green sash and bandeau, and carried a basket of yellow feathered mums.

Mr. Jan Genaja, of Belleville, attended the bridegroom as best man. Mr. Robert Garrison and Mr. James Green, both of Belleville, ushered the guests. The male attendants wore white trousers and navy jackets.

The reception was held in the church hall, where the bride's table, appointed in the traditional nuptial fashion with three-tier wedding cake, topped with white wedding bells and lily-of-the-valley, and flanked with bridal bouquets, made a pretty picture.

The bride's mother received the guests, attired in mauve crepe de chine with white accessories, and corsage of white 'mums. Assisting in the receiving line was the bridegroom's mother, who wore a paddy-green gown of organza in sheath design, with matching accessories, white hat, and corsage of yellow 'mums.

For the wedding trip to Pasqueau Lake, where the happy couple will enjoy a cottage, the bride chose a flamingo pink pure silk dress with jacket, beige accessories, and matching hat, with corsage of white gardenias.

Guests attended from Peterborough, Toronto, Markham, Stirling, Picton, Belleville and Trenton.

Mr. and Mrs. Walmsley will reside upon their return at 212-A Charles Street, Belleville.

HONORS POET

VANCOUVER (CP)—A small civic theatre built as an annex to the Queen Elizabeth Theatre here has been named after the Indian poet and artist, Pauline Johnson, who died here in 1913.

May Attend Farewell Presentation

BONARLAW — On Friday evening friends and neighbors met in the hall to bid farewell to spend the evening with Mr. and Mrs. Elmer Hillis, as they are now residing in Stirling.

After a program of music and recitations, Mr. and Mrs. Johnston were given chairs as gifts, when the Rev. Mr. H. Hillis acted as chairman. An appropriate address was read and Mr. and Mrs. Johnston were presented with a beautiful chrome kitchen suite.

The senior Bible class presented Mrs. Johnston (their teacher) with an English revised Bible engraved with her initials.

Mr. W. Thompson showed slides of the village at Spring-brook and other scenes.

Mrs. George Williams read in community singing.

Mr. and Mrs. Johnston graciously thanked their friends and all were invited to visit them at Stirling.

They will be greatly missed in the church and community.

EARLY SETTLERS

Staten Island across the bay from New York City had a permanent settlement by 1661.

Do You Yearn to Be Hero in Your Own Home?

By HAL BOYLE

NEW YORK (AP) — Do you yearn to be a hero in your own home?

Here are a few tested suggestions. Just read them over the man-of-the-house is your own responsibility and guaranteed to make every other husband in the block your mortal foe.

"I know you're had a hard day, dear. You go in and rest up with a good book. I'll cook dinner and do the dishes."

"I'm down that pail this very moment! No wife of mine is ever going to carry out the garbage."

"You're absolutely right, dear. I'm going to ask the boss for a raise today, and if he says no—then I'll ask him again tomorrow."

"Write your mother back right now, and tell her we'll be glad to have her come for a visit anytime—and stay as long as she can."

"Gee, I can't stand it when most women talk baseball. But you're different. You really understand the game."

"The new dress looks swell on you, but don't you think you ought to have a new coat and a new hat to kind of set it off?"

"Put your glad rags on, doll. We're stepping out. We'll dine for once in some place that's expensive."

"Don't worry about that dent in the fender, dear. After all, we've had the car for 11 months. And as for that gravel dent—I probably can fix it myself. The whole thing isn't worth getting all upset over. It could happen to anybody."

"There's one thing I can say about your family. They don't try to interfere in our personal affairs nearly as much as my family does."

"No wonder Brigitte Bardot's husband had a nervous breakdown. She can't cook the way you do."

"Other women look funny when they wear their hair in curlers at breakfast—but you look cute."

"I'll never understand why a wonderful kid like you — who had her pick of the field—ever married a heel like me."

"Turn off the TV set, honey, and let's just talk. I love the sound of your voice."

HOT PIZZA

Pizza needs quick cooking, in an oven pre-heated to 700 degrees, and should be served piping hot.

White Cane Club Meets At K. Centre

A happy group of White Canes members and friends gathered at the Wyman's Canada Mouse evening for their annual recreation meeting with the Niwanis Queens at Keeler.

President Pat Haverstock brought the meeting to order and expressed a sincere welcome to all.

Following roll call there was one minute silence in memory of Mrs. Allen Sexsmith, who passed away during the summer.

Mrs. Gladys Seldon presented Treasurer Pat with a cash donation for the club from her friend, Mrs. Taylor of London, England, who had attended the picnic for the blind in the summer.

The announcement was made of the next business meeting at the YMCA, Sept. 25th.

Arlis Scott and Vi Waite led a lengthy discussion on pin bowling at the Bowl-O-Drome, with the decision that two teams would participate Saturday at 1.30 p.m.

Bowling, directed by Walter Wallis was played with Gladys Seldon, Thereen Choinard, Jack Bowser and Magde Rollins assisting.

Wife Preservers

Keep cauliflower savory white by adding 1 tsp. of lemon juice to cold water before cooking.

The winners were: high score: Dick Pilkith and Pat Haverstock; low, Vi Waite.

A delightful lunch was served and the ladies were heartily thanked by Marie Love.

ALTERATIONS AND RESIZING ON SUMMER DRESSES

LLOYD'S

CLEANERS & DYERS

DIAL WO 8-3343

Cash & Carry 215 Pinnacle St.

BIG, BIG CONTEST FOR ONTARIO MOMS

Start saving those lucky labels today!

Contest closes November 15th, 1961 so enter now!

SAVE HEINZ BABY FOOD LABELS

A total of **$2500.00** *in cash prizes* *plus 100 Free cases of Heinz Baby Foods*

Double your labels—Double your prize!

Every mom has a wonderful chance to win! Lots of prizes . . . double-prizes, too! Save every label, enter many times . . . you can easily win!

IT'S SO EASY! Now the labels from those good-tasting Heinz Baby Foods are worth big money to you. Just 25 of them could win you a first prize of $500 . . . 50 labels double your prize to $1000. Fourteen other cash prizes . . . plus ten 5-case prizes of Heinz Baby Foods(24 tins in every case) which double to 10-case prizes if your entry contains 50 labels! And you choose the varieties your baby likes best!

Enter now, with either 25 or 50 labels. Enter as many separate times as you can before the contest closes November 15th, 1961. An extra chance to win with every entry—don't delay!

BIG PRIZES...

Send 25 labels and win:
1st prize . . . $500
2nd prize . . . $250
3rd prize . . . $125
3 next prizes . . $ 50 each
9 more prizes . $ 25 each
10 additional prizes of 5 cases of Heinz Baby Foods.

AND DOUBLE PRIZES!

Send 50 labels and win:
1st prize . . . $1000
2nd prize . . . $ 500
3rd prize . . . $ 250
3 next prizes . . $ 100 each
9 more prizes . $ 50 each
10 additional prizes of 10 cases of Heinz Baby Foods.

START SAVING HEINZ LABELS NOW!

RULES

1. Print your name, address, plus your completion of the limerick on the official entry form. Include with each entry 25 or 50 labels from Heinz Baby Foods, Strained, Junior or Cereal. Enter as often as you wish, each entry must be mailed separately.
2. Entries must be postmarked not later than midnight, November 15th, 1961.
3. Contest is open to Mothers residing in the Province of Ontario only.
4. All entries will be judged and prizes awarded based on skill, appropriateness, rhyme and neatness.
5. Decision of judges is final. No correspondence will be entered into. All entries become the property of H. J. Heinz Company of Canada Ltd.
6. Winners will be notified by mail. For a list of winners send requests to Heinz Baby Foods Contest, Box 2139, Toronto, Ontario, after November 15th, 1961.

CLIP THIS COUPON

MAIL TO:
HEINZ BABY FOODS CONTEST,
BOX 2139, TORONTO, Ontario.

CHECK ONE:
☐ I enclose 25 Heinz Baby Food labels
☐ I enclose 50 Heinz Baby Food labels to double my prizes.

Complete this limerick:
Heinz Baby Foods are the very best way
to help my baby grow stronger each day
all the forewarnes are bright
their goodness so right

Last line as easy: Here's a sample
Baby Foods . . . Every Meal . . . Every Day

NAME _____ PLEASE PRINT
ADDRESS _____
CITY _____ MOM'S _____
PROV. _____

HEINZ BABY FOODS 57 *the good they do your baby now—lasts a lifetime*

M-2439

Visitors at Famous Flower Show

Pictured at the world-famous flower show at Southport in Lancashire, England, are Mrs. E. Cook (left) of Mobile Village, R.R. 2, Trenton, and Mrs. E. Jeffs of 53 Purdy St., Belleville. At the show they saw magnificent displays of flowers and fruit, horse-jumping events and sheep-dog trials. They have been touring British since June and will be home about the middle of September.

Never Get Chance to Wear Dresses

KAMLOOPS, B.C. (CP) — When Carol Deane arrived in Canada from Hartlepool, England, with her a trunk full of lovely party dresses.

But, she said, she has hardly needed them during her visit. Instead, she, mother and sister purchased shorts and skirts of varying lengths to be in keeping with what she found Canadian women wearing most frequently.

Carol, whose real name is Davenport, uses the name Deane professionally in England, where she is a fashion model, singer and pianist, working out of Liverpool.

She came to Kamloops to visit her father, Fred Davenport, a resident here for nine years.

She spent three months in Canada and when asked to comment on women's fashions in this country said a reporter she appreciated the smart appearance Canadian women keep up after marriage.

She regretted, however, that there was so few formal occasions for which she felt it worth while to really dress up.

Miss Deane, a resident of Blundell Sands near Liverpool, works as a fashion model in Liverpool during winter months. In summer she becomes a concert artist, appearing on television and radio programs with her own choice of music. She also has worked as vocalist with English dance bands, including that of Tyrone Brooks.

She said her visit to Canada had impressed her and added that she would be willing to make her home here, as her father had done.

But one compelling force back home probably would prevent this. She is engaged to John Crompton, a Liverpool businessman who isn't likely to emigrate to Canada.

Rolled Stuffed Shoulder of Veal

By Mary Moore

When we were holidaying at the lake this summer we were often hard put to find good quality meats. Once we rashly ordered a tenderloin of beef on a Wednesday. The truck brought it to the store on a Friday, some customers saw it and the butcher sliced off some fillets for them, shortening up our piece.' No wonder! He was charging $1.95 per pound. We made our part go a long way but it was a rank extravagance. To balance the budget next week we ordered a boned shoulder of veal. This turned out to be 69c per pound. But these prices are no guide for city prices: will vary.

It is the shoulder of veal I want to describe to you, for I studied it and baked it at a very low temperature and it was a great success.

1 part of veal shoulder. Put some stuffing in it. Spread remainder on top. Now roll it up and tie with several windings of strong string in both directions. Make it into a compact roast. Brush it with butter or margarine, sprinkle with salt, pepper and paprika and place on small trivet in roasting pan. Roast at 200 deg. Fahr. for 3 hours, basting once or twice.

This low heat retains most of the moisture in the veal. One disadvantage of this cut of meat is that the string must be left on to make it slice neatly both when hot and cold. It is an excellent, economical, slow-cost meat and will serve 12 if the carver has sharpened his blade and slices expertly.

Stuffing variation: If you are venturesome and would like to try a more flavorful stuffing for your veal, which is a mild meat, try this: ½ pound sausage meat, 2 cups day-old breadcrumbs, ½ cup finely chopped mild onion, 1 teaspoon grated orange rind, ¼ teaspoon basil, ¼ teaspoon salt, 1 beaten egg and ¾ cup boiling water. Gently saute the sausage meat until it is cooked, but not brown, stirring with a fork. Lift out the meat and add the chopped onion, basil and orange rind to fat and cook until onion is transparent but not brown. Beat egg and add to breadcrumbs then combine all ingredients and stuff into the veal and tie and roast as above.

Dinner Menus

by Mary Moore

WEDNESDAY: (Gussie)

Melon Cup with Fresh Lime Juice; Baked Back Bacon with Spiced Orange Sauce; Baked Potato Slices; Frenched Butter Beans; Sieved Summer Applesauce; Date Nut Bread (see Tuesday); Coffee.

STUFFED SHOULDER OF VEAL:

Boned out the piece of veal weighed 6 pounds. Make the Stuffing first: Into a bowl measure 3 cups day-old breadcrumbs without crust. Gently saute in frying pan ½ cup finely chopped mild onion in ¼ cup butter or margarine until it is soaked with the fat but not brown at all. Add ¾ teaspoon poultry seasoning or rosemary and 1 teaspoon salt and shake of pepper and shake of MSG. Add to breadcrumbs and mix. Make a pocket with long sharp knife at thickest

Women's Activities

JOHNSTOWN W.A.

JOHNSTOWN — The September meeting of the Johnstown Women's Association was held at the home of Mr. and Mrs. Burt Hamilton on Wednesday evening.

The meeting opened with the theme song and prayer and the lesson found in Proverbs 21 was read by Mrs. A. Meyers.

Mrs. Earl Sickle gave a talk on the role a good woman plays in life in being a good homemaker, wife and mother. A man who has a true home seldom roams. Marriage is not meant to reform people, but as many men and women forget that halves are of equal value. A home that is not built on truth and honesty will not last.

The hostess was thanked and all joined in singing "Home Sweet Home." A missionary reading, "Old Roads," was read by Mrs. A. Harry. Poems were read by Mrs. William S. Harry, Mrs. A. Vandervoort and Mrs. M. Harder.

At the business session it was announced that October 1st is communion Sunday at Johnstown Church, with the Rev. Irwin in charge. Anniversary services will be October 13th at 11 a.m. and 7:30 p.m., with Mr. Thrasher as speaker. Mrs. D. Harry and Mrs. E. Sickle were appointed to tend to the church for September. A rally of United Church women will be held on September 26th at Johnstown United Church, with session starting at 10 a.m.

Lunches are to be brought and coffee will be provided. The October meeting being on October 10th, at the home of Mrs. Clayton Curtis.

Bride-to-Be Feted With Linen Shower

WELLINGTON — About 20 relatives and friends gathered at the home of Mrs. Maud Carson on Saturday evening to honor her niece, Miss Colleen Yandt, a bride-to-be, with a linen shower.

During the evening bingo was enjoyed by all with the many prizes going to the lucky winners.

After bingo, Miss Yandt was seated at a table, and Mrs. Ernest Young of Bloomfield read an appropriate address, after which, Mrs. Jack Ogilvy showered the bride-elect with gifts that hung from the ceiling and showered the honored guest with confetti.

Little Miss Patty Ann Greenaway of Cherry Valley, cousin of Colleen presented her with the many lovely packages containing lovely pieces of linen.

Colleen thanked all present most sincerely for their kindness. Refreshments were served by the hostess assisted by several of the ladies present.

Honored guests at the party were, the groom-to-be's mother Mrs. D. McKenzie and his grandmother, Mrs. Lily McKenzie of Sarnia.

SPEAKING of MANNERS

PATRICIA HUNTER
MISS CALL

Question — We were about to sit down and write my sister's wedding invitations when we came up with two questions. First: Where there are several children in the family, is it correct to write "Mr. and Mrs. Smith and Family" on the outside envelope? Also, is it proper to write only given names, like "Jean and Harry" on the inside envelope? — J. G., Trenton, New Jersey.

Answer — When a wedding invitation is sent to a family in which there are underage children, the outside envelope is addressed only to the parents, and the name should be written in full: i.e., "Mr. and Mrs. Paul James Smith." The phrase "and Family" is never used. Children's names are also included on the inside envelope, which is addressed simply as "Mr. and Mrs. Smith." The youngsters' names are written below. If there are a number of children, it's often simpler to address a separate invitation to "The Misses Smith" and another to "The Misses Smith." and enclose them with the parents' invitation, rather than write out all the names on one envelope.

LIPSON'S WEEK-END FEATURES

New Shipment Lovely Soft "Snuggledown"

Gowns - Pyjamas . . . Bedjackets

Pretty, cozy-soft brushed rayon in smartly styled sleepwear. Dainty lace-trimmed, long-sleeved gowns, polo style pyjamas . . . and lovely bed jackets with long sleeves. In soft, pastel tints. Small, medium and large.

Bedjackets 2.98 Gowns 3.98 Pyjamas 3.98

Women's Rayon Tricot Half Slips

Luxury quality rayon tricot . . . in white, black and pretty pastels. Flat elastic waistband . . . with rich lace trimmed hemline. Small, medium and large. Weekend Special, each 69c

Pretty Petticoat and Pantie Set

So pretty — so practical . . . a dainty lace-trimmed petticoat . . . with matching lace-trimmed pantie briefs. These come in lovely Ameta and are so easy to care for. White and pastels. S-M-L. Set .. 1.98

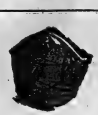

Women's Nylon Briefs

Huge special purchase . . . hemmed, the low, low price! Magnificently they suit at this a pair! Save 30c a pair! In lovely nylon — plain or in pretty patterned style . . . a new even in Bikini style. Elastic leg tops for smooth, easy fit. White and pastels. S-M-L. Special pair .....

Girls' Modelon Pullovers

Lovely textured yarns that are shrink and stretch resistant. Soft, easy care style . . . in white and pretty pastels. Round neck, short sleeves . . . sizes 8 to 14. Weekend Special 2.99

Women's Bar-E-Lon Cardigans and Pullovers

Pullovers have fancy knit round neck with abbreviated sleeves . . . cardigans in regular style . . . with fancy neck and long sleeves. Soft, easy-care textured yarns . . . in a host of pretty shades. Mix them — match them! Sizes 14 to 20.

Pullovers - 3.49

Cardigans - 3.99

Boys' Hi-Bulk Orlon Cardigans

Of soft, hi-bulk orlon yarns . . . in rugged, rib knit . . . displaying Norwegian style patterns in contrasting colors. Full zipper closure . . . neat collar. Sizes 2 to 6. Featured at only 3.98

Boys' Super Soft, Orlon Pullovers

Soft, warm smart looking . . . in super soft orlon . . . in heavy rib knit with colorful Norwegian style patterns in contrasting colors. Long sleeves' . . . sizes 4 to 6x. Special 3.98

Infants'- Girls'- Women's Stretchy Tights

100% nylon . . . seamless style . . . designed for extreme comfort, durability. In a host of lovely colors. Note size and price range.

Infants' 2 to 4. Pair 1.29
Girls' 3 to 6x. Pair 1.39
Girls' 7 to 10. Pair 1.49
Girls' sizes 12-14. Pair 1.69
Women's S-M-L. Pair 1.79

Girls' Wool and Rayon Slims

Smart looking, trim fitting slims of soft, warm wool and rayon mixture. In a choice of colorful plaid patterns . . . with easy fitting half boxer waist. 8 to 14. Weekend feature, pair 2.98

Misses' Wool and Nylon Slims

Colorful, smart looking wool and nylon slims for Fall wear . . . easy fitting, with zipper closure and button at waist. Wide selection of colorful plaid patterns. Sizes 10 to 18 and look only 2.98

Kiddies' Thermal

Sleepers

Designed to trap and retain body heat. Long sleeve top damse onto footed pants. Big choice of colors. Sizes 1 to 4. Pair, only 2.89

Boys' Cotton Stretchees

Soft, stretchy cotton sox for boys . . . with nylon reinforcements for longer, better wear. Choice of colorful stripe patterns. Sizes 6 to 8½ and 8 to 9½. Pair only 49c

36" Pyjama Cloth

Plain, strong rayon with a soft, fluffy nap . . . wide choice of fancy patterned and stripes. In winter wear . . . popularly for a pair! Save like a pro at this featured, low price. Yard 59c

36" Cotton Prints

Save on yards of this fine, crisp cotton print at this weekend special price! Fresh, clean patterns, strong firm weave. Weekend feature 3 yds. 1.00

Lipson's
STORES LIMITED (1958)

BLACK'S MEAT MARKET

SEPT. MEAT SPECIALS!!

SIRLOIN STEAK
ROUND STEAK
RUMP ROAST
lb. 69c

PORK TENDERLOIN lb. 83c | PEAMEAL ROLLS lb. 49c

Mac Cheese Loaf
CHICKEN LOAF
PRESSED PORK
DUTCH LOAF
45c lb

Lean Loin
PORK CHOPS lb. 69c

CHICKEN
LEGS & BREASTS ..... lb. 49c
NECK & BACKS ..... lb. 10c

BLADE & SHORT RIB ROAST lb. 45c

WIENERS 3 lbs 1.00
HAMBURG
TULIP MARGERINE
VEAL PATTIES
COUNTRY SAUSAGE 4 lbs 1.00

HIND QUARTERS BEEF CUT & WRAPPED lb. 49c

PHONE WO 2-4918 OPEN ALL DAY WEDNESDAY 23 BRIDGE ST. E.

DRY CLEANING
SHIRT LAUNDERING
BY
Woodland

THE FAMILY COUNCIL

Wilma S. — She should attend the parents' class, Mrs. S., — I know my child better than those teachers.

* * *

Wilma S. — I'm Gwen's cousin and, although I'm still in college and have no children of my own, I'm worried about what she's doing to Peter. We live nearby and I'm the official baby-sitter, so I'm really interested.

He's 4 and is a constant tug of war with his mother. She spanks him every hour on the hour and then feels guilty while Peter thinks up new ways to annoy her. At 5, he'll be eligible for admission to a Demonstration Kindergarten, sponsored by the university. I attend. Gwen slapped him up, but she's not co-operating with the preliminary program. They want her to attend special classes where they can help eliminate friction.

I tell her she may be piling up serious problems, and that she should go and find out.

* * *

Gwen E. — The reason for my trouble with Pete is that he spend a month with h[i]s grandparents, aunts, uncles and cousins up on their farm in New Hampshire while my husband and I traveled through Spain last spring. Pete's dad is a newspaper correspondent and wanted me along on this assignment.

Up there, Grandma never said No. Pete had a ball. He saw his cousins running wild with no supervision. Their mothers were either in town or busy with chickens and liverlock which seem to concern them more than the kids. Now it's a battle, as Wilma says. But Pete's coming around. Soon he'll be tamed and a child to be proud of — not a brat.

I can't see giving up my 5 days a week for that class. I expect another child in a few months. How can strangers know Pete better than I do?

* * *

The Council — In her adamant resistance to Wilma's urging and to the school's invitation, Gwen reveals a dread of what she may find out. Evidently she fears disapproval and criticism of her own hit-and-miss methods and is on the defensive.

What, she might ask herself, in her own background makes her feel she must be the perfect mother of a perfect son, or else a failure? The university staff can recognize this attitude easily, both from a brief face-to-face interview and from observing mother-and-child interaction. They endeavor to show the parent the unhealthy aspects of her methods in time to prevent intractable scars.

In hammering obedience into Peter, Gwen may also be planting the seeds of crippling and disabling resentments within him. In rejecting the proffered assistance, she may be turning down precious enlightenment to ease her (and Pete's) way through the next trying years. "Where did I fail?" is the familiar cry of the parent whose teen-ager has met with calamity. The answer may be in just such scorning of expert counseling.

An advance "look-over" of children entering school is a new technique for easing their adjustment to the new environment. From reports coming out of schools in Grand Rapids, Mich., and Wellesley Hills, Mass., we learn that the staff can predict which children are destined for trouble. This is based primarily upon observations of how the child is handled at home! Hence, it is most important to enlist Gwen's co-operation, at this early stage, to prepare Peter for a really effective school career.

Wilma's prodding is in order. Peter's entrance into school is an important milestone. The arrival of a new baby will be another. The school may be able to help his tense, anxious mother-ease these transitions. Otherwise, they may result in fixed character handicaps.

Attend the class Gwenn. Don't just sit back to wait and see. See now!

Designer Presents First Collection for Men

By CAROL KENNEDY

LONDON (CP) — Fashion for men? Ridiculous, snorts the average Englishman as he climbs comfortably into his old sport's jacket with the leather - patch elbows. As for the idea of a women's dress designer dictating the line of his town suit or tuxedo . . .

But in London Monday rows of sceptical men's reporters watched the Queen's dressmaker, Hardy Amies present his first collection for a men's tailoring firm, and prejudices began crumbling under the flattering impact of what Amies calls "the British line."

Amies, one of Britain's top 10 designers, feels the well-dressed Englishman is still admired the world over. He tends to cling to the old and familiar, but he wears his clothes well. The collection of couture - designed suits and topcoats sets out to bring the elegance of British custom tailoring within the reach of all.

EYRET MAN AN ATHLETE

The "British line" aims to give every man "a basically athletic figure with something of a Guard's bearing." It tapers flatteringly from shoulders to trouser - bottoms measuring no more than 17 inches.

The emphasis is on close fit. "Trousers should be like a second skin—those old grey flannels for leisure wear are out," said the master of ceremonies.

But suit jackets, mostly single-breasted, have an American-inspired semi-drape back and the jaunty topcoats — all knee-length—swing freely. The tight-waisted, starchy look that visitors associate with British baggy has gone.

Women who complain that men's clothes are always dull should see Amies' bold checks in blue and black or chestnut, black and white.

There's a return to Edwardian opulence with the slip-on buttonless evening topcoat in contrasting maroon, scarlet or white that can be worn with the dash of an opera cloak.

Women's Activities

ST. ANDREW'S GUILD

WELLINGTON — St. Andrew's Guild held its first meeting for this season at the home of Mrs. W. Kling on Thursday evening, Sept. 7th, with 11 members present.

Mrs. W. Divern presided in the absence of the president, Mrs. B. A. Evans, who was ill.

The treasurer's report was given by Mrs. J. J. Rogers. Dues and flower fund were collected, also talent money for July and August. A discussion followed and a motion was carried that $300 be paid to the budget apportionment.

Thank-you cards were received from Gerald Knox and David Rogers. A rummage sale of good used winter clothes will be held in the near future. A food sale was planned for a Saturday in September to be held on Mrs. Lambert's lawn.

The meeting was closed by Mrs. Divern with the Benediction.

Refreshments were served by the hostess, assisted by Mrs. Dorothy Post and a social half hour was enjoyed.

Color contrast galore!

8.99

Black
Maverick
Plush

PIG BY

Miss Amies

Find the style and color to match those new fall coordinates! These color-clever soft oxfords by Miss Amies are so light and flexible. You'll hardly know you're wearing them 'till your friends ask you where they can get theirs!

LESLIE'S
SHOE STORE LTD.

"Better Shoes properly fitted mean better value and extra comfort"

255 Front St. WO 2-2339

WRAY'S SEPT. "STORE-WIDE SALE" ENDS SAT., SEPT. 16th—LAST 3 DAYS TO TAKE ADVANTAGE OF THESE BIG SAVINGS!!

SAVE $20.00 on This "837" Coils Smooth-Top SLEEP-SET at WRAY'S

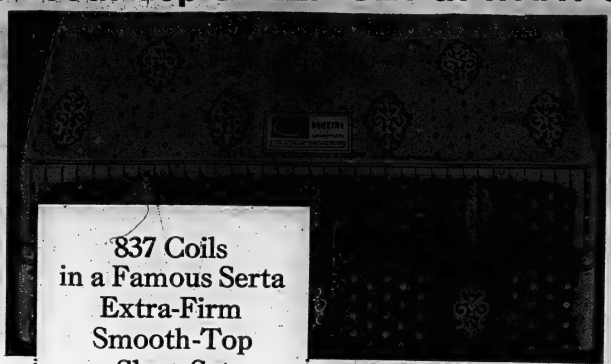

837 Coils
in a Famous Serta
Extra-Firm
Smooth-Top
Sleep Set

Mattress and box spring two pieces sleep set
REG. 119.50 — SAVE $20 ..... 99.50

ALL SIZES
Made By Serta

- Here is a Serta special that *disregards* increased production costs!
- 837 tempered steel coils for all-over luxury support!
- Beautiful, long-wearing decorator print ticking.
- Specification developed by Serta for outstanding value!
- Made wonderfully comfortable and provides deep support.
- Matching box spring engineered specifically to properly support this mattress and materially increase your sleeping comfort!
- Supply is limited! Come in today!

Don't Forget ONLY 3 DAYS LEFT for Big Sale Values in

● CHESTERFIELD SUITES ● BEDROOM SUITES ● DINING ROOM SUITES ● CHROME SUITES
● RUGS ● LAMPS ● CHAIRS ● TABLES ETC. ● 10% Off all VILAS Rock Maple

Serta **TWIN CONTINENTAL BEDS COMPLETE WITH HEADBOARDS**

69.50 99.50

Serta's "VERTA BRACER" Hollywood Ensemble
- Bed sag on this Sag Check tufted mattress
- Specially matched box spring provides proper support
- Attractive, style-matched tufted plastic headboard. Cleans with damp cloth
- Sturdy, caster-equipped steel frame

The Serta "PRINCESS" Hollywood Ensemble
- Bed ubiquity on this Lupack quilted mattress
- Support-engineered box spring ensures bed rest
- Beautifully textured plastic headboard complements any room decor
- Extra durable, caster-equipped steel frame

Serta "Verified Silhouette" Mattresses

WRAY'S HOME FURNISHERS

"THE FURNITURE HOUSE OF QUALITY"

306 FRONT STREET BELLEVILLE DIAL WO 2-3822

it's **FUN** to sew with **BERNINA**

Let BERNINA bring her sheer sewing delight . . . because BERNINA is so fully, completely automatic . . . most intricate stitches are at the . . . 95 . . . big zig, blindstitch, 2 and 3 needle embroidery in countless exciting designs. BERNINA sews on buttons, makes perfect button holes in seconds.

For now and forever . . . BERNINA, your best buy—automatically.

BERNINA models, with lifetime guarantee, start at $109. Payments as low as $2.00 per week.

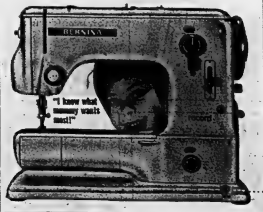

BERNINA SEWING CENTRE
195 Front St. Belleville WO 2-4102

OUR TV SET IS WONDERFUL!

Our servicemen repair any model, and make and do the right job at the right price

Call-

HITCHON RADIO & TV
249 Front St. WO 2-2349

Successful Living

By Doris Clark

(A Canadian Social Worker Helps with Human Problems)

How Can I Break Off?

DEAR DORIS:—I left the farm to go to college last year. About two months before that I had started going out with a girl who seemed to me to be understanding and a good conversationalist.

We corresponded, and when I came home at Christmas I took her out. She also came to two college dances with me during the year, and I took her to her school party in May. Now I find I am bored of her. She bores me and we no longer have anything in common.

DORIS CLARK

How do I break off without hurting her? I tried going out with another girl but the folks who live around here started to gossip and it got back to her. Her feelings were hurt so I apologized. I think she loves me and has a right to me.

Do I just start taking out other girls or do I try to explain things? Or do I work to exasperate her to the point of giving me the air?—SOPH.

DEAR SOPH:—Don't waste any more of her time. Has it occurred to you that she may also be hanging on because of what people will think? A one-sided attachment has no future!

How to break off? In the best face-saving way possible for both of you. Write her a letter—or tell her. Thank her for past companionship. Assume she will be relieved—which she will, eventually. Start clean this fall.

This is the time when young people date, make connections, break them, at a great rate. When you finally marry it lasts for a lifetime and the choice better be good!

• • •

(Doris Clark, Master of Social Work, is a graduate of McGill, Toronto and McMaster universities, and has had broad experience in social work. If you would like help with your problems, write to her in care of this newspaper, enclosing a self-addressed, stamped envelope.)

Missionaries at Work' Topic At Cannifton-Corbyville WMS

The Cannifton - Corbyville W.M.S. resumed its regular meetings after the summer recess, on September 7th. There was an attendance of 24 with two visitors and one child present. Mrs. Harvey Hartman, president, opened the meeting with a few words of welcome to all.

A short business session followed in which it was announced that a meeting would be held in Cannifton United Church on September 19th at 8 p.m. in order to make arrangements for the catering to be done at the Fleming Match. The ladies were also advised of the change in dates for the April meeting, which will be held on October 12th instead of the 5th and the W.M.S. members were requested to bring their autumn thanksoffering envelopes to this meeting.

MISSIONARY TALK

Mrs. Beverly Foster gave a short talk on "Missionaries at Work" and told the group about a missionary in Japan, Mr. Isobel Leith. "West March the end of the five years during which Fukushima received a grant from pioneer evangelism funds. The small group of Christians here are gradually realizing their financial responsibilities. They cannot raise a great deal but they have raised enough to make up the cut from the central fund.

The missionaries in Japan have been working there for a century. It has been encouraging to see the broadening of vision which has resulted in the acceptance of a wider field of responsibility on the part of many laymen in the church.

Mrs. Foster then illustrated her talk with one or two stories, which made the whole talk most interesting.

The worship service was taken by Mrs. G. Stone, assisted by Mrs. Ray Pound. Mrs. Pound read the Scripture selection, Psalm 90, and the meditation as found in the new book of worship. Mrs. Stone conducted the worship service and gave a reading on the theme, "The Day of Beginning Again."

SIGNALS FOR THE 60's

The study period was in charge of Mrs. Douglas Bryan, who gave a most enlightening talk on the plan of action to be taken by the church for 1952. The title of the new study book, from which her talk was taken, is "Signals for the Nineties."

"As Canada moves into a new decade, the church has a strategic opportunity to review its past, study its present and then to plan a course of action calculated to make the church a vital force in the life of our nation.

"Church attendances are increasing. New churches are being erected everywhere. Church budgets are climbing. In fact it would look as if Canada is undergoing a religious revival.

"Did not Christ preach a practical Christianity of justice, mercy and faith? Was He not concerned with human souls and human welfare? Christ did not let His swift sword Him, while He isolated Himself from the problems of His day, nor can the church today fail to accept its responsibility in times of change and challenge. It could be that Canadians have too much interest in religious observances, and not enough genuine Christianity. Let us pray that a church big enough to meet demanding situations."

Following the conclusion of the study period, Mr. Dawson, minister of the Cannifton United Church, pronounced the benediction and the meeting closed. A social half hour followed with refreshments being served by the lunch committee.

Mrs. Beverly Foster sang a solo, "Follow in Jesus' Footsteps," at the end of the worship service, which was much appreciated by all.

Mrs. Empson performed the duties of pianist throughout the meeting.

Moments in History

Belleville's "first moment in history" was the discovery of the site in 1615 by Samuel de Champlain. Then it was known by its Indian name: "Asaukhkouk" which means "The place where the rushes end." Naturally, no homes had to be heated in those days and the explorers kept warm as best they could. Today, modern heating units keep Belleville homes in cosy comfort; and perhaps the pioneer of the heating industry in Belleville was the predecessor of the Schuster company which began at the turn of the century. Let Moira-Schuster supply your heating needs. Call WO 2-4504 today.

WHO ELSE WANTS A NEW CAR?

BUY IT NOW WITH A LOW-COST LIFE-INSURED

SCOTIA PLAN LOAN

THE BANK OF NOVA SCOTIA

MOIRA-SCHUSTER LIMITED
88 Bridge St. East, BELLEVILLE

THE ONLY THING YOU SAVE AT...

DOMINION IS MONEY

CANADA NO. 1 PRE-DRESSED CHICKENS 29¢ lb.
3½ to 3 lb. average

CUT MEAT COSTS SPECIAL!
CHICKEN CUTS 39¢ lb.

ONLY THE FINEST SPECIAL!
LEAN MINCED BEEF 39¢ lb.

POPULAR BRAND LUCUS SPECIAL
WIENERS 2 lb. pkg. 89¢

SHOP AND SAVE EVERY WEEK AT DOMINION

STOCK UP AND SAVE! KINGS CHOICE—HAND PACKED SAVE 7¢
Choice Tomatoes 4 20-oz. tins 1.00

BUY NOW! SAVE! MAJESTIC STANDARD SAVE 24¢
DESSERT PEARS 4 28-oz. tins 1.00

STOCK UP NOW! KINGS CHOICE SAVE 13¢
PEACH HALVES 5 14-oz. tins 1.00

SERVE WITH ICE CREAM SWEET TREAT SAVE 8¢
Crushed Pineapple 4 20-oz. tins 1.00

THE KING OF GINGER ALE AMERICA DRY SAVE 40c
GINGER ALE 9 26-oz. bots. plus deposit 1.00

HERE IS A REAL SAVING BURLINGTON PURE SAVE 47¢
Tomato Catsup 7 11-oz. bots. 1.00

SAVE MONEY TIP TOP CHOICE SAVE 22¢
TIP TOP PEAS 7 15-oz. tins 1.00

SERVE SOUP & CRACKERS McCORMICK'S Plain or Salted SAVE 11c
Soda Crackers 3 lb. boxes 1.00

ONTARIO NO. 1
TABLE POTATOES 50-lb. BAG 99¢

CANDY FEATURE DELUXE MARSHMALLOW
CONES 25 Pieces ..... 29¢

RICHMELLO WHITE SLICED BREAD
Loaf ..... 20¢

DELICIOUS FLAVOR ORANGE BRAND SPECIAL
SALADA TEA BAGS pkgs. of 40 79¢

SPECIAL OFFER CHASE & SANBORN Special (4¢ off)
ALL PURPOSE COFFEE 16-oz. bag 69¢

BLUE, GREEN, PINK, YELLOW RALLY SPECIAL 2
TOILET TISSUE 2-roll pkgs. 45¢

POLISHES AS IT CLEANS SPECIAL
AJAX CLEANER 14-oz. tin 18¢

6 VARIETIES TO CHOOSE FELLSBURY'S SPECIAL 2
CAKE MIXES 13-oz. pkg. 69¢

ADD ZEST TO YOUR REAL MEDLEY SPECIAL 2
TOMATO KETCHUP 11-oz. bots. 45¢

LYNN VALLEY RED, RALLYE SPECIAL
DESSERT PEARS 19-oz. tins 10¢

CHILDREN LOVE IT!! DOMINO FEATURE
CHEESE SPREAD 16-oz. jar 57¢

REAL BUY CANADA NO. 1 ALL WHITE
EGGS 3 doz. 1.00

STOCK UP GREATER CHOICE SPECIAL 6
APPLE JUICE 20-oz. tins 1.00

WHILE THEY LAST HENRY'S FEATURE
TOASTED MARSHMALLOWS pkg. 39¢

GARDEN FRESH PRODUCE

SWEET, JUICY & MEATY CALIFORNIA NO. 1 SALMON FLESH SPECIAL
CANTALOUPES 2 lbs. min. 45¢

FRESH GREEN AND TASTY ONTARIO NO. 1 GRADE SPECIAL
BRUSSEL SPROUTS quart box 25¢

FIRST OF THE SEASON ONTARIO FANCY GRADE SPECIAL
McINTOSH APPLES 3-lb. bag 45¢

SERVE WITH EVERY MEAT NEW CROP ONTARIO NO. 1 SPECIAL
PEPPER SQUASH 2 for 29¢

CRISP, GREEN AND CRUNCHY ONTARIO NO. 1 LOCAL GROWN
CELERY HEARTS 2-lb. bunch 19¢

THIN SKINNED, SWEET & JUICY CALIFORNIA NO. 1 VALENCIA SPECIAL
Sunkist ORANGES 2 doz. large size 75¢

WE WILL GLADLY GIVE CARRY-OUT SERVICE TO LARGE MUNICIPAL LOT ON PINNACLE ST. BEHIND YOUR DOMINION STORE.

NO SORTING OF TAXABLE ITEMS AT DOMINION SAVE TIME

Values effective in Belleville, Sept. 13-14-15-16 'til closing time 6 p.m. Sept. 16 '51 Dominion Stores Ltd. 25 Victoria Ave.

Our Guarantee
All merchandise sold at your Dominion Store is unconditionally guaranteed to give 100% satisfaction.

EVERYTHING is GUARANTEED
DOMINION

Youth Column

Dance Training Benefits Says Girl Returning to Ballet

By ALAN WALKER

TORONTO (CP) — When Janice Mercer was first she started taking ballet lessons. Two years later she quit.

Now she's 15, goes to high school, likes rock 'n' roll, automobiles and boys. And she is thinking of resuming her ballet training.

Not that she has any real hopes of becoming a professional ballerina. But she says she now realizes that her dance training benefited her in a way she never was aware of before.

She took a look at herself and her friends this year and noticed she was different.

"I walk straighter, I move better; I don't seem to be as awkward."

She is more graceful and poised than many of her friends and this is noticed by the boys. CAN BE FUN

Janice is like hundreds of girls who take ballet lessons when they're young but never become professional dancers.

Marjorie Bauldone, associate teacher with the Academy of Ballet here, says ballet is an "overcrowded, heart - breaking profession."

For this reason the academy is not particularly concerned with training career dancers. As a matter of fact, the possibility of dancing in Swan Lake is never mentioned to the student.

"We don't encourage them to think professionally," Miss Hawkins said.

The ballet instructor's main problem is to keep the students interested. It's difficult to make the complex exercises of a professional ballerina seem like fun and the academy sprinkles rigid, silent, limb - stretching movements with folk dances.

MANY RETURN

Some of the academy's 300 students have at one time or another stopped lessons and then have returned to the fold years later.

"They're annoyed with themselves because they quit," said Miss Hawkins.

The National Ballet School, connected with the National Ballet of Canada, is, on the other hand, primarily interested in turning out professionals. But Principal Betsy Oliphant uses the same methods to maintain interest among the students.

"The beginning of formal ballet is too static for young children," said Miss Oliphant. "They must see a reason for what they are doing."

Young people like Janice can come back to their lessons after a lapse of a few years and can recover some of their previous proficiency. But maestro have to be caught young and trained rigorously over a period of time.

Ballet teachers have a constant struggle to convince their students of the benefits of ballet training. Janice is one of the lucky ones. She realized before it was too late what she could gain. So it's back to the practice bar.

RETURNS TO BALLET

Janice Mercer, 15, is taking ballet lessons again after a 4½ year layoff and it's all because of a recent discovery. She found that two years previous training had made her more poised and graceful than many of her friends. Janice doubts she will ever become a professional dancer but believes the training—sometimes done on the barr of her backyard swing—is valuable. (CP Photo).

FINED FOR ASSAULT

LUSAKA (Reuters) — A 28-year-old white man today was fined 250 (£140) or two months' imprisonment for assaulting G. Mennen Williams. Stuart Finlay-Sieseit, a recruiting agent, was given the sentence in magistrates' court here for punching the American assistant secretary of state at this Northern Rhodesian capital Aug. 28.

Roslin

ROSLIN—Roslin school reopened on Tuesday for the fall term with 36 enrolled. Mrs. Harvey Goodfellow of Roslin is the teacher this year.

A number from here attended the funeral of Mrs. J. Preston on Friday from the Bush Funeral Parlors in Belleville with service in St. Thomas Church, Rawdon.

Miss Phyllis Sills has returned home from Belleville General Hospital where she has been a patient for the past few weeks.

Mr. Charles Chapman is a patient in Belleville General Hospital as a result of a shake-up he received recently in a car accident. Mrs. Chapman is also in poor health, and their three children are home at present.

The Woman's Auxiliary held their September meeting on Thursday evening at the home of Mrs. F. Weeks.

A presentation was held in the hall recently in honor of Captain and Mrs. J. Willoughby who are leaving for Manitoba shortly and going to the Brandon Diocese. Members from Christ Church, Thomasburg, St John's, Mosemore and, St. Paul's Roslin were in attendance. The honored guests were presented with a gift of money and gifts from the Sunday School and St. John's Guild.

The Rev. Gordon Black of Peterborough is in charge of the services in the Parish for the month of September with services at the usual times.

A large number were in attendance at the service in Roslin United Church on Sunday morning. The church has recently been re-decorated inside and out and was closed for that and also while the Rev. Nicholls was on holiday. Sept. 17th will be Rally Sunday and the following Sunday will be the anniversary service, at Roslin. Sunday School will commence the first Sunday, in October.

Lack of Parts May Close Oshawa Plant

OSHAWA (CP)—Lack of parts from strikebound General Motors plants in the United States may force a production stoppage at the General Motors of Canada Limited plant here, a company spokesman said Monday.

He said automobile and truck production will be curtailed possibly before the end of the week if key GM plants in the U.S.

WEEKEND SPECIAL!!
ENGLISH BONE CHINA
CUPS AND SAUCERS
IN A WIDE VARIETY OF BEAUTIFUL PATTERNS
REGULAR 1.95
CUPS & SAUCERS
NOW - - - - 99c
REGULAR 4.95 & 5.95
CUPS & SAUCERS
NOW - - - 2.95
IN OUR BLUE GIFT BOX AT NO EXTRA CHARGE
STROUD'S GIFT SHOP
208 FRONT STREET
DIAL WO 8-7637

HELP THEM IN HIGH SCHOOL
TO LEARN MORE—TO EARN MORE

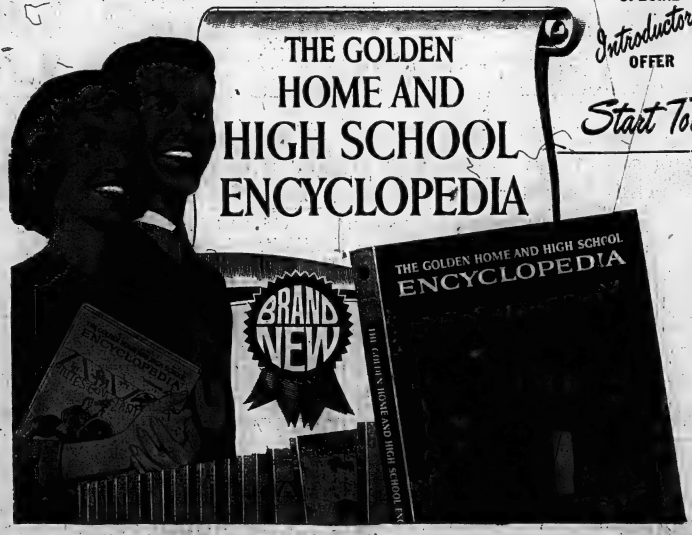

SPECIAL Introductory OFFER
VOLUME 1 only 49c
ALL OTHERS $1.29 EACH
Start Today
BUILD YOUR COMPLETE SET ON OUR BOOK-A-WEEK EASY PURCHASE PLAN

■ 20 Magnificent Volumes containing up-to-date information which will fascinate youngsters, stimulate curiosity and challenge their young minds

■ Over 100 Career Guides which will help your children prepare now for the highly-competitive future

■ Glorious Full Color On Every Page with more than 8,000 Illustrations including charts, graphs, pictures and over 200 pages of maps

■ Over 6,000 Vital Junior High and High School Subjects are treated fully, enabling your youngsters to find the true and correct answers to most questions asked every day in school

■ A Complete Index and Reference Section is contained in Volume 20 so that students may find information quickly and add to their general fund of knowledge

QUALITY—VALUE...AT AN UNBELIEVABLY LOW PRICE
ACCEPT ONLY THE GENUINE
GOLDEN HOME AND HIGH SCHOOL ENCYCLOPEDIA
A Permanent Addition to Your Family Reference Library

LOBLAWS

AP Super Markets
THE GREAT ATLANTIC & PACIFIC TEA COMPANY LTD.

Harry S. Truman Continues To Live Life With Zip, Zest; Enjoyed Self in White House

This is the second of three stories on living ex-presidents of the United States.

By SAUL PETT

INDEPENDENCE, Mo. (AP) — When a man has been president of the United States—and only 34 have—he usually forfeits the right to be ordinary.

Somehow you don't expect him to drive his own car or carry out the ashes or help with the dishes or, like ordinary citizens of a great democracy, clutch occasional hell from his wife.

But Harry Truman does all those things. And in the 77th year of his remarkable life and the eighth of his retirement, he continues to enjoy life with a zip and zest usually denied more ephemeral figures.

He still can scarcely draw a breath without pronouncing a judgment in concrete. He still enjoys overtaking a case if only to pile up the animals. He still loves to wear John a public cal opponent with all the joy of sticking bayonets about to take out the second basemen. And, when the dust clears, he still seems an innocent amazed that someone complained of being spilled.

CARRIES CHIP

He still combines a smiling, folksy cordiality with a genial chip on his shoulder, as if daring you to deny who he was. And behind the bifocals, there still dances mischievous twinkle, as if the poor boy from Independence had played a monumental joke on history by becoming president and then being elected in his own right in 1948 when everyone else had written him off.

"I have a good time," Harry Truman says in the easy singsong of the midwest, about things small and large.

He uses the comment to describe the fact that on Wednesdays and Sundays the Truman's call their daughter, Mrs. Margaret Daniel, in New York to serve of their two grandchildren.

"I had a good time," Harry Truman says of his days in the White House, choosing not to recall that he also has referred to the Washington mansion as the "big white jail."

"I enjoyed myself very much. I always had a good staff and if they were any worries, they had to assume them."

This idea of a good time apparently implicit in almost everything Harry Truman does, in his pugnacious pride, in his contact with ordinary citizens, in the notion he has to foster that Mrs. Truman do the real work of the house.

MIXUP WITH DULLES

In 1955 he went to San Francisco for the 10th anniversary of the United Nations, which he helped found. An aide of State Secretary John Foster Dulles called to say the secretary wished to pay his respects. Truman agreed to a time but, through some mixup, Dulles failed to show up.

Next day, the two men met at a reception.

Dulles: "How do you do, Mr. President."

Truman: "I do as I goddamn please and I guess you do too."

Action, Reaction. Harry Truman moves unconcluded into daytime. Why nurse a beef when you can get rid of it?

He was driving his 1960 Dodge back from Kansas City when a tire went flat. The former president pulled over, removed his coat and began work himself when two young men, one a sailor, stopped to help. They obviously didn't recognize him and Mr. Truman, enjoying their mutual fleetness, waited for just the right moment.

STUNS SAILORS

When the tire was fixed, he drew out a silver dollar, handed it to the sailor, saying "this is from your old commander-in-chief." Harry Truman thoroughly enjoyed their stunned double-take.

After a dinner party in the home of friends, the men retired for cigars and Truman was holding forth over the male talk. Out in the parlor, an envious woman gushed to Mrs. Truman:

"I wish I were a man so I could be in there listening to all that fascinating talk from the president."

Said Mrs. Truman: "Well, I'll tell you, my dear, I've been listening to him for 40 years and you're not missing much."

Harry Truman appears to enjoy his wife's needling. It gives him democratic status.

Once exposed, some men never recover from power and glory; breathless, some hard to them at the lower altitudes. But for the Trumans, the switch from the White House on Pennsylvania avenue to the white house on Delaware Street involved no emotional break. History, they knew all along, was interpreting them only temporarily.

Truman explained to a recent visitor: "Leaving the White House involves no problem of adjustment if you were a common citizen before." Then he added pointedly, "But how many residents can you name who were common citizens before?"

"As for me," he said, on a day when he wasn't recalling how he labored the job, "I don't miss any part of it. I was damn glad to get rid of it."

Today the Trumans have blended back easily into the soft, friendly hum of life in Independence, Mo. While no one is unaware of their eminence, the town doesn't fuss over them.

It is only when he travels, space in hand, to Washington or New York or other news centres that reporters recall Mr. Truman on his morning walks. At home, few people pay much attention to the familiar figure of the 33rd president of the United States as he sets out on his sturdy ritual, swinging his cane, wearing a natty blue suit and a pleased self-satisfied smile at yet another dawn.

The Trumans' financial position is secure as a result of his literary earnings, presidential pension and sale of family farmland for a shopping centre called "Truman Corners."

HE WAS WANTED

Had he been willing to exploit the office of president, Mr. Truman could have been far wealthier today. On leaving the White House he was flooded with offers of lucrative, fancy titles and no work.

He turned them all down.

The Trumans live in comfort and no display. They prefer it that way. They treasure their privacy to a large domestic staff. True, they have only one regular in-help—a cook— and the occasional use of a gardener.

Mrs. Truman does the beds, the dusting and other housework. The former president does the cooking, hauls in firewood, helps with the dishes, moves furniture when the "boss" decides on a new arrangement and because he tires earlier than anybody, frequently makes his own breakfast.

Harry Truman's working days now are spent at an office in the Truman library, a mile from his home, where he papers books and historical manuscripts of his administration are kept for public viewing and scholarly research.

WRITING BOOK

Here, he is now working, with the help of two assistants, on another book. This one is a retrospective appraisal of American presidents through Franklin Roosevelt.

He insists on being interrogated to greet and briefly address visiting groups of school children. He is persuaded that his desire to pass on to younger people his sense of the importance of American history.

His little lecture is brief, folksy and colorful. He reminds the kids to read the constitution, invites their questions, pokes out that one of them could be president, that he never expected to be himself and, when he is thanked for the little talk, says "Why, you couldn't be nicer to me."

For adult visitors, Harry Truman sometimes basks on guiding them through the library himself. It is a rare experience. With gusto unaltered from give points out the dedication of a rare first edition of Luther's Bible in Europe to Harry S. Truman, "with lasting respect, admiration and friendship — Dwight D. Eisenhower."

HASN'T SEEN IKE

To a question, he responds that he has not spoken with Eisenhower since the general succeeded him as president in 1952 simply because Eisenhower never invited any conversation.

Going by a huge rug, he says the shah of Persia gave me that. It's only worth about $50,000 . . . I couldn't use it.

At a case containing priceless jeweled swords and daggers given him by King Saud, he confides a secret: one of the White House reception he promised Mrs. Truman the biggest emerald in the lot if she would kick a certain Republican senator out of town.

And at a huge opera grand piano, which once was in the White House, he suddenly stops, sits down and plays a minuet "the way Paderewski taught me to play it."

The years soar in over. The visitor thanks the distinguished aide profusely.

"Why, you couldn't be nicer to me," Harry S. Truman says, waving an arm and sweeping back toward his office.

WEDDING INVITATIONS?
at
RONALD KEEL JEWELLERS
196 Front St. at Victoria Avenue

A&P

JANE PARKER QUALITY
BAKERY FEATURES!
Jane Parker Reg. 29c—SAVE 10c
SPANISH BAR CAKE each 29¢

Jane Parker Individual Reg. pkg 35c—SAVE 6c
CINNAMON WHIRLS pkg 29¢
Jane Parker Reg. loaf 35c—SAVE 5c
BREAD Cracked Wheat 2 24-oz loaves 35¢
Jane Parker, 3 Varieties Reg. doz 25c—SAVE 2c
CAKE DONUTS doz 23¢
Jane Parker Vanilla Reg. pkg 35c—SAVE 4c
WAFER COOKIES pkg 25¢
Jane Parker Fudge Reg. pkg 35c—SAVE 5c
WAFER COOKIES pkg 25¢

WEEK-END SPECIAL!
VIGOROUS & WINEY CUSTOM GROUND
BOKAR COFFEE
1-LB BAG 65¢ SAVE 4c
3-LB BAG 1.89 SAVE 10c

OVEN FRESH APPLE PIE
as only Jane Parker bakes it
39¢
SAVE 10¢
STOCK UP YOUR FREEZER AT THIS LOW PRICE

AT A&P YOU'LL FIND ALL ADVERTISED ITEMS PRICED AND SOLD AT THE ADVERTISED PRICE, NEVER HIGHER!

Betty Crocker Reg. pkg 35c—SAVE 17c
CAKE MIXES 3 19-oz pkgs 1.00
Clark's (In Chili Sauce) Reg. 2 tins 35c—SAVE 4c
PORK & BEANS 3 15-fl-oz tins 49¢
Instant Chocolate Reg. can 89c—SAVE 4c
NESTLE'S QUIK 1-lb carton 55¢
A&P Pineapple Reg. 3 tins $1.35—SAVE 11c
GRAPEFRUIT DRINK 3 48-fl-oz tins 89¢

Ghum (In Off Dust) Reg. 4 tins 69c—SAVE AN EXTRA 5c
DOG FOOD 5 16-oz tins 49¢
Simonize Reg. tin 87c—SAVE 8c
PASTE FLOOR WAX 1-lb tin 79¢
Yukon Club (Plus Bottle Deposit) Reg. 2 bts 27c—SAVE 4c
LEMON-LIME 2 20-fl-oz bts 23¢
Monarch Regular (Bn. or Quarters) Reg. 2 lbs 87c—SAVE 7c
MARGARINE 3 1-lb pkgs 79¢

Aligood Smoked, Sliced, Rindless
Side Bacon 1-lb pkg 69¢

SUPER-RIGHT QUALITY MEAT FEATURES!
CANADA'S FINEST QUALITY BEEF BRAND BEEF
BEEF ROAST SALE
BLADE SHOULDER (BLADE BONE REMOVED) lb 39¢
SHORT or CROSS RIB lb 49¢
SHORT CUT PRIME RIB lb 57¢

FRESH, LEAN, ALL BEEF HAMBURG
MINCED BEEF lb 39¢
BONELESS, SOLID MEAT
PORK BUTT ROAST lb 59¢

Beef
BOLOGNA 2-lb chub 69¢
Smoked
WIENERS 2-lb pkg 79¢
Schneider's Vac Pac Macaroni & Cheese
CHEESE LOAF 2 6-oz pkgs 45¢
BX Brand Small Link, Pure Pork
SAUSAGE TRAY PAC lb 49¢
Mild Cured Vac Pac
CORNED BEEF lb 79¢
Grade "A" Oven Ready, Roasting
CHICKENS 5 to 6-lb Aver. lb 45¢
Super Right, All Meat, Brown 'N Serve
SAUSAGE PATTIES 8-oz pkg 39¢

THIS WEEK'S PRODUCE FEATURES!
ONTARIO GROWN, GOOD FOR COOKING, GOODEASY GRADE
WEALTHY APPLES 29¢
3-lb cello bag
ONTARIO GROWN, NO. 1 GRADE, EXCELLENT EATING
BARTLETT PEARS 2-qt basket 79¢
•NATIVE GROWN, NO. 2 GRADE, TABLE STOCK
POTATOES 10-lb. bag 99¢
CALIFORNIA, LUSCIOUS, SWEET, NO. 1 GRADE, LARGE CLUS—...s
TOKAY GRAPES 2 lbs 25¢
NEW CROP, VALENCIA, SWEET, JUICY, FANCY GRADE
ORANGES 5-lb cello bag 59¢
NATIVE GROWN PEACHES NOW AT THEIR BEST, AT VERY ATTRACTIVE LOW PRICES. BUY THEM BY THE BASKET. ALL VARIETIES ARE NOW YELLOW FREESTONE.

CANNED FOOD SALE!
A&P "Now Pack" Choice Reg. 2 tins 39c—SAVE 4c
WHOLE BEETS 2 15-fl-oz tins 29c
CASE OF 24 TINS $2.40 — SAVE 48c
A&P "Now Pack" Choice Red Reg. 2 tins 88c—SAVE 4c
RASPBERRIES 2 15-fl-oz tins 53c
CASE OF 24 TINS $4.80 — SAVE 48c
Drush's Reg. tin 39c—SAVE 4c
CORNED BEEF LOAF 12-oz tin 35¢
CASE OF 24 TINS $8.40 — SAVE 96c
Red Ralph, Fancy Sliced
PINEAPPLE 3 28-fl-oz tins 1.00
CASE OF 24 TINS $8.00
Prunes, American (in Tomato Sauce) Reg. 2 tins 89c—SAVE 4c
SPAGHETTI In Tomato Sauce 3 15-fl-oz tins 49c
CASE OF 24 TINS $8.82 — SAVE 30c

Frozen Food Feature!
FANCY QUALITY
A&P KERNEL CORN
2-lb poly bag 39¢ SAVE 10c

Good Luck
MARGARINE 2 1-lb pkgs 69c
For Preserving
SEAL-A-WAX 1-lb pkg 16c
Pet Cleanser
CHORE GIRL 2 for 23c
Dole Fancy Quality
FRUIT COCKTAIL 28-fl-oz tin 45c

COLGATE SPECIAL AT A&P!
5¢ OFF PACK
AJAX CLEANSER
2 GIANT SIZE TINS 49¢
COLGATE DENTAL CREAM giant tube 55¢
COLGATE 55¢

A&P Super Markets
All Prices in This Ad Guaranteed Through Saturday, September 16th, 1961

LOBLAWS

BIG EXTRAS

TO CELEBRATE THE
SECOND ANNIVERSARY
LUCKY GREEN STAMPS

EXTRA BIG SAVINGS

SPECIAL! BOSTON BROWN — WITH PORK IN TOMATO SAUCE
AYLMER BEANS 3 24-FL. OZ. TINS 34¢

SPECIAL! CHOICE HALVES
AYLMER PEACHES 28-FL. OZ. TIN 25¢

SPECIAL! FANCY ASSORTED
AYLMER PEAS 3 14-FL. OZ. TINS 53¢

SPECIAL!
AYLMER CATSUP 2 11-OZ. BOTTLES 37¢

SPECIAL! AYLMER FANCY
TOMATO JUICE 4 24-FL. OZ. TINS 55¢

SPECIAL! AYLMER
TOMATO SOUP 4 10-FL. OZ. TINS 55¢

SPECIAL! MONARCH, WHITE, CHOCOLATE, BANANA, GOLDEN
CAKE MIXES 4 18-OZ. POUCH PAKS 51¢

SPECIAL! HAWES PASTE
FLOOR WAX 46 OZ. REG. PRICE 1 LB. TIN 43¢

SPECIAL! 15¢ OFF REGULAR PRICE
SUPER FAB GIANT PKG. 65¢

• LOBLAW QUALITY BEEF •
FOR UNIFORM TENDERNESS

SPECIAL! CHOICE
BONELESS ROUND STEAKS or ROASTS LB. 79¢

SPECIAL! CHOICE
PORTERHOUSE, WING, SIRLOIN STEAKS or ROASTS LB. 89¢

SPECIAL! "IDEAL FOR MEAT LOAF OR HAMBURGERS"
Extra Lean Minced Beef LB. 39¢

SPECIAL!
Sliced Bologna 1/2 LB. PKG. 39¢

SPECIAL! AVAILABLE IN MOST MARKETS
Chopped Veal Cutlettes PLAIN OR BREADED LB. 55¢

• FRESH FROZEN FISH — PAN READY •

SPECIAL!
CHOICE SOLE FILLETS 1/2 LB. PKG. 45¢

SPECIAL! HEADLESS AND DRESSED
LAKE SMELTS 1/2 LB. POLY BAG 23¢

The Freshest Produce On The Market!

THE FINEST FOR LUSCIOUS FLAVOUR! NEW CROP! CRISP, CRUNCHY BERRIES!
TOKAY GRAPES 2 POUNDS 29¢

POWERHOUSE OF VITAMIN "C"! SWEET, JUICY, TOP QUALITY!
VALENCIA ORANGES LARGE SIZE 176'S DOZ. 59¢

PRESERVE NOW! NIAGARA GROWN! No. 1 GRADE! [illegible]
BARTLETT PEARS LARGE SIZE 79¢

NOW AT THEIR PEAK! NIAGARA'S BEST! No. 1 GRADE! [illegible]
PRUNE PLUMS LARGE SIZE 75¢

SPECIAL! LOBLAWS
"KITCHEN PRIDE"
RAISIN PIE REG. PRICE 49¢ EACH 39¢

SPECIAL!
HOSTESS
OATMEAL COOKIES 1/2 LB. PKG. 29¢

SPECIAL!
WESTON'S
ASSORTED CREAMS 14-OZ. PKG. 29¢

SPECIAL! LOBLAWS
CHOCOLATE CREAM ROLL EACH 35¢

SPECIAL! FROZEN FOOD
BIRD'S EYE
POTATO PATTIES 2 10-OZ. PKGS. 33¢
AVAILABLE IN MOST MARKETS

Extra
2000
LUCKY GREEN STAMPS
100 EXTRA STAMPS With Coupon & Purchase ONE 7oz. PACKAGE LOBLAWS RED LABEL TEA BAGS V1 Coupon Exp. Sept. 15
100 EXTRA STAMPS With Coupon & Purchase ONE 100's BOTTLE ANACIN TABLETS V2 Coupon Exp. Sept. 15
75 EXTRA STAMPS With Coupon & Purchase One 6oz. Jar TRUMPET INSTANT COFFEE V3 Coupon Exp. Sept. 15
75 EXTRA STAMPS With Coupon & Purchase ONE 11oz. BTL. BAN LOTION DEODORANT V4 Coupon Exp. Sept. 15
75 EXTRA STAMPS With Coupon & Purchase ONE PAIR Beauty Rest Fashion NYLONS V5 Coupon Exp. Sept. 15
75 EXTRA STAMPS With Coupon & Purchase 7½-OZ. AEROSOL TIN BRIDGEPORT FLORAL OR SPICE DEODORIZER GOOD-AIRE V6 Coupon Exp. Sept. 15
50 EXTRA STAMPS With Coupon & Purchase TWO PKGS. DELUXE MACARONI & CHEESE KRAFT DINNER V11 Coupon Exp. Sept. 15
50 EXTRA STAMPS With Coupon & Purchase TWO PKGS. REGULAR OR BANANA FLAVOUR Frostye's Cereal V12 Coupon Exp. Sept. 15
50 EXTRA STAMPS With Coupon & Purchase TWO 24-OZ. TINS COOKED, READY TO EAT Boneless Chicken V23 Coupon Exp. Sept. 15
75 EXTRA STAMPS With Coupon & Purchase ONE 14-QUART PKG. INSTANT POWDER SKIM MILK V7 Coupon Exp. Sept. 15
75 EXTRA STAMPS With Coupon & Purchase ONE 10oz. PKG. FROZEN SHRIMP OR SCALLOP DINNER V8 Coupon Exp. Sept. 15
75 EXTRA STAMPS With Coupon & Purchase TWO 6oz. TINS Frozen Concentrate SHAVE CREAM V9 Coupon Exp. Sept. 15
75 EXTRA STAMPS With Coupon & Purchase TWO 6oz. TINS Frozen Concentrate JUICE V10 Coupon Exp. Sept. 15
50 EXTRA STAMPS With Coupon & Purchase 2 ROLLS OF ASTRA TOILET TISSUE SUPER AJAX V14 Coupon Exp. Sept. 15
50 EXTRA STAMPS With Coupon & Purchase ONE 5-LB. JAR CLOVER BLOSSOM WHITE PASTEURIZED HONEY V15 Coupon Exp. Sept. 15
50 EXTRA STAMPS With Coupon & Purchase ONE 10-OZ. BAG NEW STYLE POTATO CHIPS V16 Coupon Exp. Sept. 15
50 EXTRA STAMPS With Coupon & Purchase TWO 10-OZ. PACKAGES SHREDDED WHEAT Shredded Wheat V17 Coupon Exp. Sept. 15
50 EXTRA STAMPS With Coupon & Purchase ONE 8-OZ. TIN GLASS WAX V18 Coupon Exp. Sept. 15
50 EXTRA STAMPS With Coupon & Purchase ONE 8-OZ. TIN PARAMOUNT CRABMEAT V19 Coupon Exp. Sept. 15
50 EXTRA STAMPS With Coupon & Purchase ONE 4-FL. OZ. BTL. JERGENS LOTION V20 Coupon Exp. Sept. 15
25 EXTRA STAMPS With Coupon & Purchase TWO 12-OZ. PACKAGES BIRDS EYE FROZEN PEAS V21 Coupon Exp. Sept. 15
25 EXTRA STAMPS With Coupon & Purchase ONE POUND OR MORE EXTRA LEAN MINCED BEEF V22 Coupon Exp. Sept. 15
25 EXTRA STAMPS With Coupon & Purchase ONE 14-OZ. POLY BAG WEANLESS & DRESSED LAKE SMELTS V23 Coupon Exp. Sept. 15
25 EXTRA STAMPS With Coupon & Purchase ONE 14-OZ. PACKAGE SLICED BOLOGNA V24 Coupon Exp. Sept. 15
25 EXTRA STAMPS With Coupon & Purchase ONE POUND OR MORE PORK SAUSAGE V25 Coupon Exp. Sept. 15
25 EXTRA STAMPS With Coupon & Purchase Any One Reg. 2.5 or No. 3 Super Soft Cellulose SPONGES V26 Coupon Exp. Sept. 15
25 EXTRA STAMPS With Coupon & Purchase Beaver Apricots V27 Coupon Exp. Sept. 15
25 EXTRA STAMPS With Coupon & Purchase ONE 10-FL. OZ. TIN LINDSAY SLANT RIPE OLIVES V28 Coupon Exp. Sept. 15
25 EXTRA STAMPS With Coupon & Purchase ONE 24-FL. OZ. JAR PURITAN MEAT SPREADS V29 Coupon Exp. Sept. 15
25 EXTRA STAMPS With Coupon & Purchase ONE 24-FL. OZ. JAR WHITE'S SMOOTH PINEAPPLE MARMALADE V30 Coupon Exp. Sept. 15
25 EXTRA STAMPS With Coupon & Purchase ONE 8-FL. OZ. JAR SWEET DILL ONIONS V31 Coupon Exp. Sept. 15
25 EXTRA STAMPS With Coupon & Purchase ONE 48-OZ. BOX OF 36 LION SNAP OFF POLY BAGS V32 Coupon Exp. Sept. 15
25 EXTRA STAMPS With Coupon & Purchase ANY TWO REG. BARS PINK OR GOLD DIAL SOAP V33 Coupon Exp. Sept. 15
25 EXTRA STAMPS With Coupon & Purchase ONE 8-FL. OZ. BTL. CROSS-TARCH V34 Coupon Exp. Sept. 15
25 EXTRA STAMPS With Coupon & Purchase TWO 15-OZ. TINS PURR CAT FOOD V34 Coupon Exp. Sept. 15
25 EXTRA STAMPS With Coupon & Purchase ONE 8OZ. BOTTLE PROMOTIONAL ITEM WINK V37 Coupon Exp. Sept. 15
25 EXTRA STAMPS With Coupon & Purchase ONE 12-FL. OZ. BTL. LIQUID DETERGENT LESTOIL V36 Coupon Exp. Sept. 15
25 EXTRA STAMPS With Coupon & Purchase ONE 32-FL. OZ. JAR ROSE POLISH STYLE DILL PICKLES V39 Coupon Exp. Sept. 15
25 EXTRA STAMPS With Coupon & Purchase TWO 1 POUND PKGS. ALLSWEET REGULAR MARGARINE V40 Coupon Exp. Sept. 15
25 EXTRA STAMPS With Coupon & Purchase Two 1 Pound Pkgs. Jewel Shortening V41 Coupon Exp. Sept. 15
25 EXTRA STAMP With Coupon & Purchase ONE 24-FL. POLY BAG STOKELY'S FANCY FROZEN CUT WAX BEANS V42 Coupon Exp. Sept. 15
25 EXTRA STAMPS With Coupon & Purchase ONE PACKAGE SPANISH ONIONS V43 Coupon Exp. Sept. 15
25 EXTRA STAMPS With Coupon & Purchase ANY TWO CELERY STALKS V44 Coupon Exp. Sept. 15
25 EXTRA STAMPS With Coupon & Purchase ONE 2-LB. BAG COOKING ONIONS V45 Coupon Exp. Sept. 15
25 EXTRA STAMPS With Coupon & Purchase ANY BUNCH Delicious Bananas V46 Coupon Exp. Sept. 15
25 EXTRA STAMPS With Coupon & Purchase ONE 2-LB. PKG. FRESH CARROTS V47 Coupon Exp. Sept. 15
25 EXTRA STAMPS With Coupon & Purchase ONE DOZEN CORN FRESH CORN V48 Coupon Exp. Sept. 15

Aussie Voices Concern About Common Market

ACCRA, Ghana (Reuters)—Australian Treasurer Harold Holt Thurs. told Commonwealth finance ministers that his country has been concerned at the weakening effect a British decision to join the European Common Market might have on the Commonwealth relationship.

"This is more than a matter of trade and financial relationship," he said.

"It would be a most unhappy outcome if the long-established trade within the Commonwealth were not fully maintained and, indeed, given adequate opportunities to expand."

Holt spoke at the opening of a three-day meeting of ministers expected to mirror continued resentment against Britain's application to join the Common Market.

The 13-country talks were not expected to provide an occasion for negotiation or working out what concessions are needed if Britain joins the six-nation low-tariff union.

Britain will not know until talks with the Six begin next month whether it can obtain any concessions for its Commonwealth allies.

OFFERED JOB

LONDON (AP) — Angela Riley, the 12-year-old London girl who stowed away on an airliner to the United States two weeks ago, has been offered a job as an air hostess—when she is old enough. W. H. Lyons, the British sales manager of Pan American, made the offer in a letter to Angela.

Hillier

HILLIER — Mrs. Clifford Palmer, Toronto spent the weekend with her father, Mr. C. Dunn. On Saturday evening Mr. and Mrs. R. Dunn and Doris and Mrs. M. Trumpour were invited guests this being Mr. Richard Dunn's birthday. Cake and tea were served on this special occasion.

Mrs. Ostrander, Mrs. D Sandercock accompanied Mr. Barton Cunningham to visit the C.N.E. last week.

The Hillier W.I. will hold their September meeting on the evening of September 21 at the home of Mrs. W. Cunningham. Topic will be agriculture.

Mr. and Mrs. Douglas Perry were recent guests of Mr. and Mrs. Gordon Lloyd, Lyle, Bruce and Elaine.

Mr. Gary Wilson, Kemptville visited his sister recently. Mrs. R. Foster, Mr. Foster and Diane.

Mrs. F Jackson visited her daughter, Mrs. R. Wright and family during the week.

Mrs. L. Wanamaker, Mr. and Mrs. G. Lancaster and family, visited the latter's parents, Mr. and Mrs. A. Wanamaker on Saturday.

Mr. and Mrs. Morley Wanamaker were at Detroit on Sunday owing to the sudden death of their brother-in-law, Mr. Mac Hennessey. This is the second death in this family in six weeks, Mrs. Elmer Hennessey passed away in Kingston August 1st.

MOVING?
CALL
Bridge Delivery Service Ltd.
WO 8-9711

Yes a luxurious softness : : : a softness you can feel in White Swan's transparent "Soft-Wrap" Twin-Pack. You'll love White Swan in its range of pastel colors and its exclusive "feather-touch" perforation that eliminates torn and wasted tissue.

For your added convenience—WHITE SWAN in single rolls and in the handy Four-Roll Pack at stores everywhere . . . Serviettes and Towels too, just as fine as WHITE SWAN Tissues.

THE E. B. EDDY COMPANY

TAKE YOUR PICK!!

THE JOHN LEWIS CO. LTD.
Est. 1849

"Belleville's Leading Appliance Store" **invites you to TAKE YOUR PICK**
OF THE TOP NAME BRANDS — • FRIGIDAIRE • INGLIS • MOFFAT DISCOUNTED TO THE LOWEST PRICES EVER!

AUTOMATIC
DRYERS $169.
1961 FRIGIDAIRE DELUXE
"Wrinkles Away" ELECTRIC DRYER

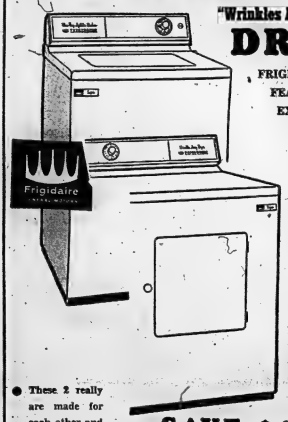

FRIGIDAIRE DRYER FEATURES FOR EXTRA CARE
- Flowing Heat—faster, safer than sunshine.
- "Wrinkles-Away" Wash & Wear cycle.
- Automatic cool 'n fluff in every cycle.
- Snag-free Porcelain enameled drum.

2-WAY VENTING
1-YR. WARRANTY
On Entire Dryer

• These 2 really are made for each other and for you!

SAVE $60.00

1961 MOFFAT EXCLUSIVE
STOP-N-DRY

• LAMP SHADES, BOOTS • THAW FROZEN FOODS

Other features are:
• LARGE LINT TRAP • AIR FLUFF SETTING
• ALL FABRIC SETTING • GIANT 21" BLOWER FAN

SAVE $60.00

AUTOMATIC
WASHERS FROM **$218.**

INGLIS
Superb
Dryer

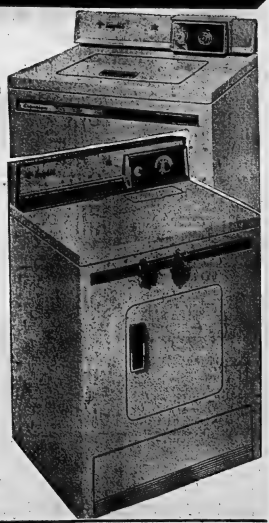

- WRINKLE FREE
- SUPER FAST
- RUST PROOF
- INFINITE HEAT
- SETTINGS FOR ANY FABRIC
- 1/3 HP MOTOR
- LINT TRAP CONVENIENTLY LOCATED ON TOP
- 20 LB. CAPACITY

SAVE $60.00

• NO DOWN PAYMENT • 10.00 PER MONTH • 1st PAYMENT JAN. 15th, 1962 • FREE SERVICE

YOU CAN DEPEND ON
THE JOHN LEWIS CO. LTD.
Serving The Quinte District For 112 Years
265 Front Street WO 8-5525

THE BEST Appliances
THE BEST Values
THE BEST Service

Second Section

The Ontario Intelligencer

Pages 15 to 28

BELLEVILLE, ONTARIO, WEDNESDAY, SEPTEMBER 13, 1961

Service Station Leases, Other Policies of Big Gas Companies Again Under Fire

OTTAWA (CP) — Wholesale and retail organizations Tuesday urged legislation to ensure that service stations can stock a wider variety of tires, batteries and auto accessories.

The restrictive Trade Practices Commission, continuing with an inquiry that has impact on the public interest of certain petroleum company policies, heard evidence on subjects ranging from higher-than-necessary consumer prices to service station leases.

Oil company agreements with certain wholesale, manufacturing companies who paid a commission for the privilege of getting access to the petroleum firm's retail outlets—were described in testimony as increasing consumer costs.

Witnesses alleged that Texaco Canada Limited has provision for eviction within 24 hours without cause in its leases and that higher rents are used generally by the industry as a direct pressure to make dealers handle lines of goods from specified companies or supplied by the oil company itself.

Kenneth Langdon, executive secretary of the Ontario Retail Gasoline and Automotive Service Association, said one Toronto dealer last spring was evicted for not selling a certain line of batteries.

Mr. Langdon said a tire was recommended at the wholesale price of $25 when the same tire, bearing a different name and tread but made by the same rubber company, was available at $15 wholesale.

He suggested the public is "paying on average about 10 per cent more than it would if there were no tire, battery and accessory kickbacks (to the oil company by the wholesale supplier or manufacturer)."

The Ontario association submitted replies to a questionnaire circulated to service stations—covering oil-company policies on agreements with certain suppliers and in other cases of dealers handling only the company's branded line of tires, batteries and accessories.

The names were kept confidential.

Commission chairman C. Rhodes Smith said it would be much more useful if the operators themselves could come to testify although he was aware that it had been stated several times during the hearing that operators feared economic reprisal.

Above is an aerial view of the 300- acre CNR hump yard at Montreal.

New Hump Yard at Montreal Is Officially Opened by CNR

Canadian National Railways' new electronic "hump yard" officially opened today. It is situated on some 300 acres of land adjacent to the steadily growing industrial area of Pointe de Liesse, about 10 miles northwest of the centre of the city of Montreal.

Designed and built by C.N. after study and research by a departmental design team organized in 1951, Montreal yard has potential to meet much heavier demands that are bound to come.

Montreal yard puts trains together hours faster than it took previously in flat yards. Terminal delay once considered an unavoidable part of yard marshalling, has been reduced substantially.

Already the impact of the new yard is being felt as a new impetus has been given freight traffic moving between Montreal and the Atlantic provinces, Montreal and Western Canada, and Montreal and the United States.

REPLACES 18 YARDS

Before Montreal yard was built, 18 flat yards were in operation in Montreal terminals. Southwark, on the south shore of the St. Lawrence River, near the Lasalle, with a 1,200-car capacity, and Turcot yard on the north shore, between St. Henri and Lachine, with a 3,000-car capacity, were the two largest.

Montreal yard is capable of classifying up to 7,000 cars a day and of despatching the freight, waybreight and transfers, every 24 hours. It has a standing capacity of 11,000 cars.

The largest building in the yard is the ultra modern diesel locomotive maintenance shop which can accommodate 40 diesel units at one time.

RAILWAY YMCA

A Railway YMCA, described as a "home away from home," has 72 single bedrooms, a cafeteria seating 80 persons and a huge recreation room complete with TV sets, Freight train crews from such places as Cheraw, Que., Ottawa, Brockville and St. Albans, Vt., are accommodated overnight here. The Railway "Y" is three stories high, fireproof and faced with brick.

Montreal Yard is unique in design in that it actually contains two classification yards. The main yard comprises 84 tracks, while a local yard totals 40 tracks. Two tracks over the main hump enable two trains to be humped at the same time. In all, there are 186 miles of track in the new yard

NINE CONTROL TOWERS

Yard operation is controlled by personnel in nine towers where with push-buttons and toggle switches, they direct movements of all cars entering and leaving, as well as the flow of traffic over the humps. Lighting at Montreal Yard, enough to illuminate 240 city blocks, has been erected on 362 poles which support 407 individual lights. Total illumination reaches 400,000 watts. The entire lighting system is of the new mercury vapor type. It comes on automatically at dusk and turns off by itself at daylight returns.

SPEND $100 MILLION

During the past decade Canadian National Railways has awarded contracts totalling more than $100,000,000 for new hump and flat yards located in various parts of Canada.

The yards are the result of research and study by a terminal design team organized by the railway in 1951.

New or improved flat switching yards have been opened at Centre Brook, Nfld., Saint John, N.B., Joffre and Garneau, Que., Sarnia, Ont., Battle Creek and Flint, Mich., Calder (Edmonton) Alta., and Port Mann., B. C., as well as other key points across the system.

In addition to Montreal Yard, an electronic hump classification yard was opened last November at Moncton.

Another new automatic yard at Winnipeg will be ready for test operation soon and is scheduled to be officially opened in 1962. In addition, another electronic hump yard is planned for the Toronto area in conjunction with a complete reconstruction of CNR's rail services there.

Army Provost Corps Lieut. Killed in Crash

KINGSTON (CP) — Barry M. Lowe, 23, of Kingston, a lieutenant in the Army Provost Corps at Camp Petawawa, died Tuesday night when he was thrown from his car after it collided with two others.

The driver of one of the other cars, Reginald Graham, 43, of Kingston, was slightly injured.

The driver of the third car, Carl Sanders, and passengers David Hurgott and Herman Cooke, all of Petawawa, were not injured.

CANOEIST SAFE

HALIFAX (CP) — RCAF Search and Rescue headquarters here said Tuesday night that Quebec adventurer Ward Sealy in his 17 - foot kayak, landed on St. Paul's Island, 15 miles off the Cape Breton coast early Tuesday morning on the last lap of a 1,700-mile voyage from Toronto to his birthplace of Belleoram on Newfoundland's south coast.

Premier Frost Commends Army For CD Work

TORONTO (CP) — Premier Frost Tuesday commended the Canadian army for bringing "stability" to civil defence and said he is certain the province now possesses a good Emergency Measures Organization.

At an army briefing of top provincial and municipal figures Mr. Frost said the army has brought "order out of chaos." He said the Ontario government will do all it can in the future to help improve the EMO program.

Maj.-Gen. H. A. Sparling, officer commanding Central Command, said Ontario's civil defence program has reached the point where more specific plans can be put into effect. He said a top secret briefing at Camp Borden last weekend gave orders for detailed exercises by militia and regular army units.

He added that Ontario's detonation reporting posts and upper air reporting station still have only limited capabilities and the siren network is not yet perfected.

ASK FOR HELP

Both the premier and Gen. Sparling called for the people and municipal officials to help educate the public in civil defence.

Brigadiers K. H. McKibbin, H. E. Brown and A. J. B. Bailley, commanding the west, central and eastern Ontario emergency measures areas, described plans for spotting fallout and re-entry operations in disaster areas.

Gen. Sparling said permanent military planning groups are being established in the target cities—Toronto, Windsor, London, Ottawa, Hamilton and Niagara Falls. Food, medical supplies and other essentials were being stockpiled in reception areas to be used in rescue operations.

He said civil defence plans are aimed at the current situation in which it is believed any attack will be by manned bombers. This will permit a warning of up to three hours. But he said the military is keeping in mind the advancement of the missile age which will mean a 15-minute warning at the most.

SUES OTTAWA STATION

TORONTO (CP) — Jack Kent Cooke Institute Suit Tuesday against radio station CKOY Ottawa seeking $500,000 damages for breach of contract. Mr Cooke, who recently sold his radio and publishing interests in Toronto and took out United States citizenship, said in a statement of claim that under a 1949 contract he was to receive 40 per cent of the Ottawa station's gross operating profits in the return for his services as a consultant.

Reds May Be Testing Missile To Stop Approaching ICBMs

By HAROLD MORRISON
Canadian Press Staff Writer

Just as military experts believed the first country to develop an intercontinental ballistic missile would acquire a "unbeatable "ultimate weapon," so the experts now consider the first country to devise a workable defence against this weapon would win "tremendous leadership in world military power.

For this reason there is a great underlying fear in American military quarters that the series of new Russian atomic detonations may be an indication the Communists are testing a missile which could seek out and destroy approaching ICBMs before they could damage essential Soviet installations.

Despite the colossal array of weapons acquired by the United States and its allies, American military chieftains in the United States would be virtually "blind naked" in the face of such a missile missile. A member of the U.S. Senate armed forces committee last week warned that if Russia produces this new defence before the U.S. does, it will expect military action or threats of action almost beyond imagination.

So complex is the creation of a system to detect and destroy what American military fear of Russian achievements also is accompanied by an inner conviction that perhaps after all the Communists are not as far ahead of the West of the U.S. in this field.

At best, the United States may not be able to deploy and operate an effective anti - missile system before 1966 and there is no assurance a system will be ready by that date.

Meanwhile Russia has shown tremendous technical ability in deploying space rockets and Soviet Premier Khrushchev recently stated in an interview he is satisfied with the work his scientists are doing on means of combatting the ICBMs.

Main Western effort is concentrated on the American army's Nike-Zeus project, which the army would lock onto an enemy missile within 20 minutes after it was launched. Its task would be to destroy an enemy weapon by detonating a nuclear explosion in space before the approaching missile could come anywhere near its target.

So far the United States has spent four times and more than $1,000,000,000 on this project and still no effective weapon is in sight. Experts estimate the final cost about $10,000,000,000 to produce and deploy sufficient batteries of the Nike-Zeus just to protect key American targets.

Recently, in tests, two of the missiles were fired off the California coast and while the first stage ignited, the test proved a dud. The weapon is to be used to annihilate an enemy ICBM over the mid - Pacific next year. Meanwhile President Kennedy is withholding production orders.

It is a fair bet he will rush in with limited Nike-Zeus production, without waiting for the final tests, if Russia reports she has created an effective anti-missile-missile.

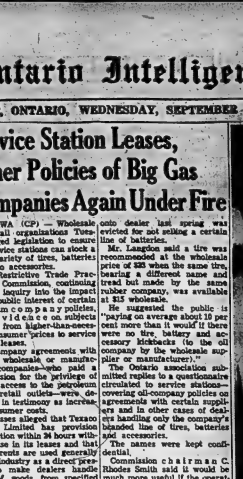

SPEARED — Klaus Prochowski, 11, braces himself as fireman, from after he was pierced through the right shoulder by a steel rod on a construction project near St. Catharines, Ont. Klaus fell onto the steel rod between wooden forms at an underpass construction site on the Queen Elizabeth Way. He was taken to hospital with three feet of the rod still through his shoulder. (CP Photo).

General Workers Back Revolt of Mine-Mill Local

SUDBURY (CP)—Local 598's revolt against the national office of the International Union of Mine, Mill and Sceltter Workers (Ind.) appears to be spreading to elements of Mine-Mill's general workers' union. Local 902.

Dissension in the ranks of Local 902 was revealed at a meeting of the Lobiaw and Dominion Store workers Monday night. A statement issued Tuesday said the meeting ousted chairman Romeo Lachance. Local 902 business agent, and called for a special general meeting of the local membership to pass a resolution condemning Mine-Mill's recent financial settlement with the International Brotherhood of Teamsters (Ind.).

The meeting was called by Lachance to deal with the action taken by Local 598 against the ICBM over the mid - Pacific next year. Meanwhile President Kennedy is withholding production orders.

It is a fair bet he will rush in with limited Nike-Zeus production, without waiting for the final tests, if Russia reports she has created an effective anti-missile-missile.

Constitutional Formula Nearly Ready for Signing

OTTAWA (CP)—Virtual agreement among the attorneys-general on a formula for amending the Dominion-provincial constitutional statute was reached that may prove to be its last meeting on amending procedure.

Legislative action, hoped for such agreement would end the deadlock which has existed since of all 12 nations of the commonwealth, still has to seek United Kingdom approval for changes in its basic constitutional document.

Justice Minister Fulton told reporters after the closed two-day meeting that there was a possibility that next year the federal government and parliament will pass the formulas for amending the British North America Act.

These formulas would be written into a resolution and sent to the U.K. parliament then would be asked to authorize. Thus, the BNA Act would lose its colonial career as a British statute and be handed over entirely to Canada.

It is a chore that Westminster parliament has been reluctant to undertake. Only once before, in 1949, has it done so, although since 1867 and those in more recent years have embarrassed both Ottawa and London in view of Canada's dependence in all other matters.

First, though, officials have a draft for the U.K. to put before it in London with a request for passage. This will be made public shortly, revealing for the first time the details worked out in the current meetings that began Monday night.

The draft will be sent to the provinces for study and, if there is disagreement, provincial governments will submit the bill to their legislatures for approval and then Parliament will be asked to channel it to London.

There appear to be two barriers, neither insurmountable, to such action.

1. Saskatchewan has objected to the principle of amendment in some of the present articles of the BNA Act spelling out provincial jurisdiction. Ontario and Quebec or Ottawa and the other nine provinces could proceed without Saskatchewan if such agreement.

2. Some of the provinces—it is understood Ontario among them—are to fall in line with the conference's proposed draft bill until Ottawa agrees to re-open for discussion a 1949 BNA Act amendment which the government felt power over all articles which are strictly federal.

FLOOD KILLS 95

BOMBAY (AP)—Unofficial reports from Surat Tuesday night said 95 persons, including 35 women, and 50 children, lost their lives in a boat disaster on the swollen Narmada River in Gujarat state. The Times correspondent said the boat was carrying 130 evacuees from the flood-destroyed village of Gopali Monday.

Now Would Be Propitious Time if Govt. Wants to Acquire Nuclear Weapons

OTTAWA (CP) — If the Canadian government plans to announce — again — that it will accept American nuclear warheads, now would be the propitious time because of the Berlin crisis.

But in the last six days the government has declined four golden opportunities to make any such announcement.

Prime Minister Diefenbaker last Thursday announced a modest manpower buildup in the armed forces and new national by survival measures.

On the same day External Affairs Minister Green launched a foreign policy debate. On Monday Mr. Diefenbaker entered this debate and Tuesday Defence Minister Hellyer was opened a defence debate.

The government seized none of these chances to say definitely whether it will acquire the nuclear warheads.

The most obvious reason for this cliff - ranger is this:

Mr. Diefenbaker entered and had hoped that after Russia resumed nuclear testing the U.S. Mills's annual presidential and three of his national officers were remained to Oct. 16 on the General Assembly meets Sept. 19.

The government therefore could hardly announce acquisition of nuclear warheads while preparing to talk about a new Western disarmement plan in the UN.

The point here is that no decision is necessary at least until the armed forces have in operation the carriers for nuclear warheads: the Bomare anti-aircraft missile, Honest John artillery rocket, CF-100 Marvel jet bomber and the CF-101 jet interceptor. These carriers won't be in operation for several months yet.

The government has never announced its decision—announced by Mr. Diefenbaker Feb. 13, 1959—to acquire nuclear warheads from the U.S.

There has been a lot of backing and filling since then on the question of control of these weapons, mainly because Mr. Green has firmly resisted their acceptance by Canada.

On Jan. 18, 1963, Mr. Diefenbaker said Ottawa shall be Canada's control of use in Canada" of American nuclear warheads.

On July 14, 1963, the prime minister modified this to "joint control" by Canada and the U.S.

There is a separate but related problem in connection with Canadian permission for U.S. interceptor squadrons based in Canada to be armed with air-to-air nuclear missiles.

Even in the present Berlin crisis, the government has declined to announce any decision.

Licensing of Clubs to Sell Liquor by Glass Suggested

FREDERICTON (CP) — Licensing of clubs, taverns, hotel lounges, beverage and dining rooms, restaurants, bunting and bottle rooms.

Low-cost licences were recommended for non-profit groups such as veterans' clubs, legion, fraternal, sporting social and hospitality clubs with membership of 40 or more.

Other types of licences recommended were taverns, for sale of beer by the glass to adult males for on-premises consumption, dining room, permitting sale of spirits, wine and beer with meals; lounge, allowing hotels with a dining room licence to sell liquor by the glass, and restaurant, for sale of beer and light wines with meals.

PROTEST BOMBINGS

ROME (Reuters)—Italy sent a protest note to Austria Tuesday drawing attention to the "grave responsibility of Austria" in weekend incidents in which bombs exploded in Rome and other Italian cities. Italian newspapers linked the explosions with previous violence in Bolzano, Austria's autonomy demanded by the province's German-speaking population.

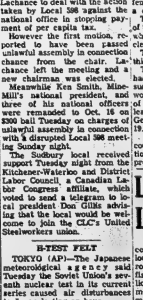

East, West Grid Scoring

Cookie, Parker Top Loops

TORONTO (CP)—Cookie Gilchrist's rampaged in the reins for the Big Four Football League scoring title got some unofficial aid from Canada himself as he muffed chances Sunday to add four converts to his Skyride total.

The usually accurate field goal and convert kicker for Toronto Argonauts was off the mark as Argos whipped Saskatchewan Roughriders 37-7 in an interlocking schedule game. Nevertheless, he lost no ground in the scoring battle for he went over for one of the touchdowns and his margin over his nearest rival is five points, one more than he had he had last week.

Statistics compiled by The Canadian Press show the hard-hitting fullback's 34 points are made up of two touchdowns, five converts, five field goals and two singles.

Another field goal and extra-point specialist, Gary Schreiber of Ottawa Rough Riders, made the biggest advance. He moved up to the runner-up spot from fifth place by booting a field goal and a convert as the Rough Riders lost, 32-26 to Edmonton Eskimos Saturday. He now has 30 converts and three field goals for 39 points.

SUTHERIN MOVES UP

Don Sutherin of Hamilton Tiger-Cats, a defensive standout in Texas' 59-35 win over Edmonton Monday night with four interceptions, also kicked a field goal and four converts to vault into a four-way tie for third place with 34 points.

Legend: T-Toronto; O-Ottawa; H-Hamilton; M-Montreal.

	TD	C	FG	S	Pts.
Gilchrist, T	2	5	5	2	34
Schreiber, O	1	20	3	0	39
Stewart, O	4	0	0	0	24
McDougall, H	4	0	0	0	24
Scott, H	4	0	0	0	24
Sutherin, H	0	15	3	0	34
Mann, T	2	0	0	4	22
Patterson, H	3	0	0	0	18
Goldston, H	3	0	0	0	18
Early, O	3	0	0	0	18
Jackson, O	3	0	0	0	18
Shatto, T	3	0	0	0	18
Clark, M	3	0	0	0	18
Bewley, M	0	8	2	1	15
Falkney, H	2	0	0	1	13
Dekker, H	2	0	0	0	12
Desmarais, O	2	0	0	0	12
Tholen, O	2	0	0	0	12
Rote, T	2	0	0	0	12
Yarbrough, M	2	0	0	0	12
Nesbitt, O	1	0	0	1	11

WINS BATTING TITLE

NEW YORK (CAP) — Ted Savage, rookie outfielder for Buffalo Bisons, won the 1961 International League batting championship with a .325 average, final statistics reveal. Savage, owned by Philadelphia Phillies, also had the most hits, 178, and scored the most runs, 111.

John Powell of Rochester was second in batting with .320 followed by Tom Tresh, Richmond, .315. Powell captured the home run crown with 32 while Frank Lela of Syracuse had the most runs batted in, 98. The awards were compiled by The Associated Press.

Ray Washburn of Charleston was the top pitcher with 18 victories and a league - leading 2.34 earned run average.

WINNIPEG (CP)—Rhinestone Bamford is trying a fullback, Johnny Bright scored three touchdowns in two games during the last week to gain on teammate Jackie Parker in the Western Conference scoring race.

Bright's performance boosted the former Drake University star's total to 52 touchdowns and 312 points, five fewer than Parker's league-leading total.

Parker picked up 13 points in the two games, collecting a touchdown, six converts and a single. Figures compiled by The Canadian Press show his total for eight games is 65 points.

Saskatchewan and Jack Gotta made the only other big advance, picking up a touchdown as each of the Roughriders' two games to vault into fourth place with 30 points, behind Winnipeg halfback Leo Lewis, who has 36.

Legend: B.C.—British Columbia; C — Calgary; E — Edmonton; W—Winnipeg; S—Saskatchewan.

	TD	C	FG	S	Pts.
Parker, E	3	31	8	0	65
Bright, E	10	0	0	0	60
Lewis, W	6	6	0	0	36
Gotta, S	5	0	0	0	30
Fleming, B.C.	4	0	0	0	24
Whitehouse, S	3	12	1	0	37
James, W	3	6	1	1	32
Shannon, W	1	5	3	2	32
B. Walden, E	3	0	0	1	31
Burket, S	3	0	0	1	31
Quilico, E	2	0	0	0	12
Letcavits, E	3	0	0	0	18
Purdie, S	3	0	0	0	18
Reamer, B.C.	3	0	0	0	18
Johnson, B.C.	3	0	0	0	18
Lunsford, C	3	0	0	0	18

Indians May Oust Mr. Dykes

CHICAGO (AP) — Jimmy Dykes will not be retained as manager of Cleveland Indians, The Associated Press learned today.

One of the current Cleveland coaches, Mel McGaha, is expected to become manager for 1962 with Dykes shifting to a National League club as a coach.

"I don't know anything about it." Dykes said in Cleveland. "I haven't heard, that my job was in jeopardy from Gabe Paul." Pau, the Indians' general manager, would neither confirm nor deny the information.

McGaha, who joined the Indians' coaching staff this season after leading Toronto Maple Leafs to the 1960 International League pennant, was unavailable for comment.

The 64 - year - old Dykes, now in his 40th consecutive baseball season, went to Cleveland last year when he was traded for Joe Gordon by Detroit in an unprecedented swap of managers. He is not his first season as a major league manager, having previously handled Chicago White Sox, Philadelphia Athletics, Baltimore Orioles and Cincinnati Reds.

Baseball Line Scores

By THE CANADIAN PRESS

American League

New York ... 200 010 - 4 11 1
Chicago ... 005 01 - 2 7 0
Called in 6th, rain)
Terry (14-...) and Howard; Pierce (14) Baumann (3) and Carreon. HR: Chi — Aparicio (5).

Kansas City 000 100 000 - 1 5 1
Detroit ... 000 010 01x - 2 11 0
Wickman (7-8) and Mackenzie; Lary (20-8) and Brown. HRs: KC—Johnson (9); Det—Brown (23).

Boston ... 000 001 000 - 1 3 0
Washington ... 000 041 10x - 6 7 0
Monbouquette (12-15) Earley (7) and Pagliaroni; Daniels (2-3) and Retzer.

Chicago ... 000 001 100 - 2 10 2
Cincinnati ... 100 101 22x - 7 9 1
Ellsworth (8-11) Elston (6) Schultz (7) Brewer (6) and Berra; O'Toole (15-8) and D. Johnson. HRs: Cin—Post (19).

Milwaukee ... 100 000 000 - 1 5 3
St. Louis ... 000 000 02x - 2 6 0
Sisodley (15-5) McMahon (7) and White; Gibson (12-11) and Oliver, Schaffer (9). HRs: Mil—Mathews (27).

Pittsburgh ... 200 100 000 - 3 6 0
San Fran ... 000 000 000 - 0 3 0
Gibson (11-10) and Smith; McCormick (12-15) Jones (9) and Bailey. HRs: Pitt—Dunn (28).

Philla. ... 203 000 211 - 10 17 1
Houston ... 000 000 202 - 4 10 2
Bunkard, Short (6 - 10) (1) Baldschun (9) and Dalrymple; Kemkas (15 - 11) Golden (3) Craig (2) Rodosek (5) Ortega (6) and Rosebero, Carnill (4). HRs: Phe—Demeter 3 (21) - Smith (11) Amaro (1); LA—Miller (17) Windhorn (2); Howard (14) Neal (10).

International League

Buffalo ... 100 000 001 - 2 7 1
Charleston ... 000 020 000 - 2 6 2

Home Run Derby

The following table shows how Roger Maris and Mickey Mantle of New York Yankees compare with the record home run pace of Babe Ruth in 1927:

Player	Homer Games	Date
Maris	58 161 Sept. 9
Mantle	54 145 Sept. 10
Ruth	54 148 Sept. 30

X-three games behind Ruth's pace

Birver, Barbasol (8) and Neeman; Washburn, Tiefenauer (9) and McCarver.

(Buffalo leads best-of-seven semi-final 1-0)

Rochester ... 000 000 100 - 1 7 2
Columbus ... 002 210 00x - 4 9 0

Smith, Castro (3) Luebke (7) and Chiti; Umbricht and Okin. (Columbus leads best-of-seven semi-final 1-0)

CHAMP OUSTED

PEBBLE BEACH Calif. (AP) — Deane Beman, the defending titleholder, lost 2 up to Billy Joe Patton Tuesday in the first round of the 54-hole tournament.

U.S. amateur golf champion-ship. Charlie Coe, Harvie Ward, Joe Carr of Ireland and Jack Nicklaus now are favorites for the crown. Today's two rounds cut the field to 16 players.

Yesterday Stars

By THE ASSOCIATED PRESS

Pitching — Don Demeter, Phils, hooked 2 more runs batted in, three homers and a single in 10-3 victory over Los Angeles Dodgers.

CALL OFF FIGHT

LAS VEGAS, Nev. (AP)—Monday's scheduled heavyweight fight between fourth-ranked Alejandro Lavorante of Argentina and Harold Carter of Linden, N.J., was called off Tuesday. Carter injured his right elbow training Monday at Linden.

CASEY STENGEL HIS OWN STORY

THIS WEEK IN THE NEW — NEW — NEW

THE SATURDAY EVENING

POST

ON SALE AT ALL NEWSSTANDS

HONEST JOE

IS NO BUTCHER . . .

BUT HE CUTS PRICES TO THE BONE!

MEN'S WEAR

1st Quality — Made in Canada
TWEED REVERSIBLE
TOPCOATS
Expertly tailored to fit and drape well. Soft, warm and stylish. Sizes 34 to 44.
Suggested List Price 39.95
19.95

1st QUALITY — FLANNEL
DRESS PANTS
Well made — expertly cut, practical and smart. Sizes 28 to 42.
Suggested List 6.99
3.99

1st Quality, Made in Canada
LAMBS WOOL
SOCKS
Sizes 10 to 11½
Suggested List Price 1.50 ..... **79¢**

DOOR CRASHERS!!

LIMITED QUANTITY — ALL SALES FINAL

CHILDREN'S FLANNELETTE
PYJAMAS
1st. Quality — Soft, fleecy, warm. Full cut — Sizes 3 to 6x.
Suggested List Price 1.99 ..... **77¢**

1st QUALITY. 100% ORLON
SHAGGY
CARDIGANS **1.99**
Sizes 8 to 14
Suggested Retail Price 2.99 .....

Ladies' Straight
SKIRTS **99¢**
In pure wool & tweeds, variety of styles — Made in Canada. Sizes 8 to 20.
Reg. 5.95 value for .....

CHILDREN'S WEAR

Boys' 100% Nylon Split Hood
DUFFLE COATS
Sizes 8 to 16
Sug. List 12.95
10.95
Sizes 4 to 6x
8.95

BOYS' REVERSIBLE
CORDUROY JACKETS
Ideal for school. Smart shades. Sizes 10 to 14.
Suggested List Price 4.99 ..... **2.75**

1st. QUALITY — MADE IN CANADA
GIRLS' BULKY KNIT
CARDIGANS
Colors red with white, green and white, gold and white, beige and white. Sizes 4 to 6x.
Suggested List 4.95 ..... **3.49**

FIRST QUALITY — MADE IN CANADA
MEN'S 100% TERYLENE
DRESS SHIRTS
Easy care wash 'n' wear. Fused collars and cuffs. Round — white. Sizes 14½ to 17.
Reg. list price 7.98 ..... **3.99**

Men's Overalls
Low and high back. Sturdy 9-oz. denim. Sizes 36 to 44.
List Price 5.95 ..... **3.99**

Men's Coveralls
Blue and green denim. Sizes 36 to 46.
List Price 7.95 ..... **5.95**

GIRLS' LONG SLEEVED COMBED COTTON
JERSEYS
Variety of styles and colors. Sizes S-M-L.
99¢

FIRST QUALITY
Made in Canada
GIRLS' PLAID
WOOL SLACKS
Sizes 7 to 14
Suggested List 3.95
2.99

USE YOUR CREDIT
Just Say
CHARGE IT!
International Credit Cards Accepted Here

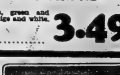

USE OUR LAY-AWAY PLAN!!

LADIES' NEW FALL
PURSES
In the new shades of Forest Green, Taupe, also in Black and Brown in the new marshmallo leather. Hurry while they last.
List Price 3.95
2.77

First Quality
Made in Canada
LADIES' LONG SLEEVE WHITE SHIRT MAKER
Blouses
Pearl buttons, also pearl cuff-links. Sizes 12 to 20.
List Price 3.95
2.98

1st Quality
Made in Canada
LADIES' PLAID
Wool Slacks
Sizes 10 to 20
List Price 5.95
3.88

LADIES'
HALF SLIPS
Sizes S-M-L. Variety of styles and colors.
59¢ up

LADIES' WINTER
CAR COATS
With fur collars and fur cuff on pockets with quilted lining. Shower proof, made from the new fabric of Celanese (cotton and acetate). Colours gold and mulberry Sizes 12 to 18.
14.95

AQUA SEAL
MATTRESS COVERS
(Crib Size)
Contoured construction, made with elastic corners to hug mattress tightly, slips on in a jiffy, no pins necessary, washed with damp cloth.
List Price 1.99
1.59

LADIES'
LINGERIE SETS
Acetate and nylon, consisting of baby-doll pyjamas. Sizes S-M-L — Variety of colors.
1.89

LADIES' 2-PIECE
LINGERIE SETS
Consisting of slip and panties. Sizes S-M-L — variety of colors.
1.49 Set

INFANTS'
Corduroy Crawlers
Sizes S-M-L. Colors pink, red, turquoise and orange toe.
List Price 2.99
1.29

Infants' Flannelette
NIGHTGOWNS
Colors yellow, turquoise, pink, white.
List Price .99
77¢

HONEST JOE'S "The Store On The Corner That Does Business On The Square"

Fresh KODAK F-I-L-M

	Reg. Price	SPECIAL
8 mm KODACHROME	4.90	3.09 ea.
35 mm KODACHROME (above processed prices)	4.39	2.69
8 mm DYNACHROME	2.40	1.47
35 mm EKTACHROME	3.15	1.99
135 Plus X, Black & White	1.02	.60
127 Black & White	.60	.36
620 Black & White	.60	.36
Westinghouse Flash Bulbs	1.20	.88 doz.

5% COUPONS ON ALL PURCHASES

CANADIAN TIRE
ASSOCIATE STORE
Cor. Coleman & Harriet Sts.
DON HILL LIMITED
DIAL WO 8-6701
Open Monday through Saturday from 8.30 a.m. to 6 p.m.
Friday until 9 p.m.

Major League Baseball Results

By THE CANADIAN PRESS

American League	W	L	Pct.	GBL
New York	100	45	.690	—
Detroit	85	58	.611	11½
Baltimore	87	60	.592	14
Chicago	78	68	.534	22½
Cleveland	71	74	.490	29
Boston	71	77	.490	30½
Los Angeles	69	81	.438	34½
Minnesota	67	81	.434	37
Kansas City	53	91	.368	48½
Washington	53	95	.383	47½

Tuesday's Results

Boston 1 Washington 5
New York 4 Chicago 3
Kansas City 1 Detroit 2
Los Angeles at Minnesota (2) ppd, rain
(Only games scheduled)

Today's Probable Pitchers

New York (Stafford 13-7) at Chicago (Larson 7-1) (N)
Los Angeles (McBride 13-12 and Bourgeld 9-8) at Minnesota (Kaat 7-15 and Lee 5-5)
Baltimore (Barber 16-10) at Cleveland (Bell 9-15) (N)
Boston (Stallard 2-4) at Washington (Donovan 9-9 or Roberts 6-9) (N)
Kansas City (Archer 8-12) at Detroit (Bunning 15-12)

Thursday's Games

New York at Chicago
Kansas City at Detroit
Los Angeles at Minnesota
(Only games scheduled)

National League	W	L	Pct.	GBL
Cincinnati	86	56	.606	—
Los Angeles	79	58	.577	4½
Milwaukee	78	63	.547	8½
San Francisco	74	63	.540	9½
St. Louis	72	67	.518	12½
Pittsburgh	67	70	.489	16½
Chicago	59	80	.424	25½
Philadelphia	42	98	.300	43

Tuesday's Results

Chicago 8 Cincinnati 7
Milwaukee 1 St. Louis 4
Philadelphia 19 Los Angeles 10
Pittsburgh 3 San Francisco 0

Today's Probable Pitchers

Milwaukee (Willey 5-10) at Cincinnati (Jay 13-8) (N)
Chicago (Ellsworth 8-10) at St. Louis (Brosito 9-11) (N)
Pittsburgh (Friend 14-17) at Los Angeles (Drysdale 11-9) (N)
Philadelphia (Owens 4-9 or Green 2-3) at San Francisco (Duffalo 3-0) (N)

Thursday's Games

Phila. at San Francisco
Phila. at Los Angeles (N)
Chicago at St. Louis (N)
(Only games scheduled)

Major League Leaders

By THE ASSOCIATED PRESS

American League

	AB	R	H	Pct.
Howard, NY	394	59	144	.365
Cash, Det	477	104	172	.361
Mantle, NY	486	127	158	.325
Piersall, Cle	452	77	150	.332
Kaline, Det	543	107	172	.317

Runs—Mantle 127

Runs batted in—Maris, New York, 122
Hits—K. Robinson, Baltimore, 172
Doubles—Kubek, New York 37
Triples—Wood, Detroit, 11
Home runs—Maris, New York, 56
Stolen bases—Aparicio, Chicago, 47
Pitching—Ford, New York, 25-3, .893.
Strikeouts — Pascual, Minnesota, 186.

National League

	AB	R	H	Pct.
Clemente, Pit	536	96	192	.358
Pinson, Cin	595	97	195	.342
Robinson, Cin	504	111	166	.329
Boyer, StL	532	90	174	.327
Aaron, Mil	548	102	179	.327

Runs—Mays, San Francisco, 103
Runs batted in—Cepeda, San Francisco, 128
Hits—Pinson 195
Doubles—Aaron 39
Triples—Johnson, Chicago, 18
Home runs — Cepeda, San Francisco, 46
Stolen bases—Wills, Los Angeles, 31
Pitching — Podres, Los Angeles, 18-5, .783
Strikeouts — Koufax, Los Angeles, 205.

Fights Last Night

By THE ASSOCIATED PRESS

Philadelphia—Joey Giardello, 161¼, Philadelphia, defeated Jesse Smith, 159½, Chicago, 10.
Reno, Italy—Antonio Palve, 127½, Brazil, stopped Mario Calandro, 127½, Italy, 7.
Fresno, Calif. — Gabe Torres, 144½, Fresno, Calif., decisioned Timmy Jefferson, 143½, Los Angeles, 10.

Dart League Sets Deadline

Lew Evans, president of the Belleville Services Dart League, announced following a general meeting of the league this week that next Monday, September 18, is the final date that entries will be accepted for the 1961-62 season.

Twelve teams have filed entry to date but apparently there is room for more, providing they have made application by Monday.

A special meeting of all team captains has been called for Monday night at the ANAF Hall at 8.15. This meeting is for team captains only and it is important that all be present.

Soccer Results

LONDON (Reuters)—Results of Tuesday's old country soccer games:

EUROPEAN CUP
1st Round, 2nd Leg
Glasgow 3 Monaco 2
(Glasgow wins two-game series 6-4)

1st Round, 1st Leg
Dundee-Rangers 4 St. Patrick's (Ireland) 1

LEAGUE CUP
1st Round
Bury 5 Brighton 1
Carlisle 1 Hartlepools 1
Oldham 1 Charlton 4

ULSTER CUP
Crusaders 1 Glentoran 2

CAR RADIO SERVICE

FAST EXPERT REPAIRS
ON ALL MAKES AND MODELS
ALL TYPES OF RADIOS

CIRCLE TV SERVICE
BELLEVILLE, LTD.
260 Coleman St. WO 8-4791
Just north of the Footbridge
Customer Parking at Rear

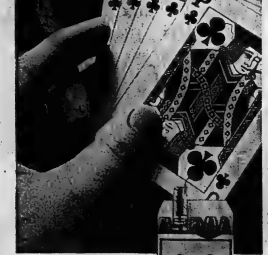

a winner in your hand

No bluffs, no gimmicks, no wildies. Just a darn good smoking bet from end to end. Every Trump Cigar is guaranteed to contain Havana tobacco. Every Trump Cigar is a winner, honest and satisfying.

CANADA'S GREATEST 5¢ CIGAR VALUE

5 for 25

I.D.A. Rx A B C Sale

Monday, September 11th to Saturday, September 16th

Save 1.05!
IDAVITES
Easy-to-take Vitamin Capsules
• 8 VITAMINS
• 12 MINERALS
100's Regularly 6.00
4.95

Save 1.07
New Design "Heatmaster"
ELECTRIC HEATING PAD
Now with 3-position controlled-heat switch!
Heat remains constant where you set it—low, medium or high. New floral print flannel cover.
Reg. 4.95 .... 3.88

Extra Special!
PORTABLE
HAIR DRYER
Complete with hood and flexible hose.
Guaranteed for 1 year. Dries quickly, comfortably. (110-120V. A.C.).
14.95

Save 4c
I.D.A. Brand
TOILET TISSUE
Take advantage of this sale price and get a good supply now! Your choice of White, Pink, or Yellow.
Reg. 2 for 29c ..... 2 for 25¢

"Jeanette"
BATH SALTS
A little in your bath relaxes and refreshes you. Regularly 98c. 5-pound bag 88¢

Terry Cloth
FACE CLOTHS
12 inches square. They're big! They're soft!
2 for 25¢

Open Weave
DISH CLOTHS
About 17" x 17". Assorted colours.
2 for 29¢

SCHICK "Compact"
ELECTRIC RAZOR
• Easier to hold, fits handy-to-reach spots.
• Head adjustable for comfort; removable for washing.
• Never-oil action.
Only 13.95

Double-Bed Laurel
ELECTRIC BLANKET
18.95
Single control to adjust heat. Satin binding. Size 72" x 84".

Pakkalene
DIAPER PAIL
with cover
1.49

Liquid "Orient"
BUBBLE BATH
Lavender, Apple Blossom and Pine.
16 fl. oz. bottle
2 for 88¢

BACK-TO-SCHOOL

Nylon
HAIR BRUSH 59c

I.D.A. Brand
GOLD CREAM SOAP
Regularly 2 for 29c
2 for 25¢ 6 for 73¢

Bath
EPSOM SALT
5-pound bag 33¢

ABSORBENT COTTON
One pound roll
77¢

Save 37c
I.D.A. IDOL-AGAR
A 16-oz. bottle of pleasantly-flavoured emulsion to relieve constipation.
Reg. 1.25
88¢

STUDY STAND
New convenient aid for students. Holds book at best angle for reading, saves desk space, leaves both hands free. Heavy wire with 6 plastic tips to protect desk and book. Folds for storing. Handy for Mom's recipe book, too.
88¢

3-ring BINDER
A stiff-cover vinyl plastic binder. 1¼" rings to take 3-hole refills. Perfect for the high school or university students in your family. Ideal for Mom's recipe collection, too.
Regularly 98c
77¢

100-sheet ruled refills to fit 3-ring binders
EXERCISE REFILLS 2 for 88c

"PENORAMA" OF
BALL POINT PENS
Your choice of a 2-pen, 3-pen or 5-pen set
Any One Set 49¢ Any Two Sets 88¢
Each set of pens in a handy pocket secretary complete with pad. Pens and Secretaries in assorted colours.

2 NORTH-RITE "Junior" PENS 70c value 59¢
One pen with blue ink . . . one pen with red ink

"CANADIAN" FOUNTAIN PEN 2 for 88¢
6 free cartridges with reg. 1.00

CARTRIDGE FOUNTAIN PEN ..... 88¢

H-B PENCILS I.D.A. Brand 6 in pack 2 packs 49¢

WAX PAPER I.D.A. Brand Reg. 32c 29¢, 2 for 57¢
MINERAL OIL I.D.A. 16-oz. Reg. 45c 2 for 88¢
PAPER NAPKINS 70's Reg. 19c 2 for 33¢

I.D.A. BRAND
MILK OF MAGNESIA
16-oz. bottle
Regularly 50c
2 for 88¢

Radiator-Ribbed
HOT WATER BOTTLE
• 2½ quart capacity
• Guaranteed for 3 years
Ribbed surface design gives you lots of heat with much less chance of burning.
99¢

WASTE BASKET
Goldtone - finish metal basket, styled to blend with any decor. Save steps by having one in every room.
A real bargain 88¢

3-PC. ALUMINUM BUTTER DISH
Highly polished aluminum, with glass insert, for protection of butter or cheese ..... 88¢

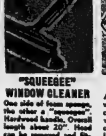
"SQUEEGEE" WINDOW CLEANER
One side of foam sponge, the other a "squeegee". Hardwood handle. Overall length about 20". Head can be removed and filled—practically all soap handles.
97¢

CAKE SAVER
All-metal cake container with lift hook. Full-length cover facilitates cutting without removing the cake. Resists freshness longer. Decorated in "Country Garden" pattern
97¢

WATERING CAN for INDOOR PLANTS
Large capacity polyethylene can featuring long spout. The perfect answer for easy, spill-less watering of all house plants. In bright solid colours 77¢

DenTee Brand
A.S.A. TABLETS 300 for 59¢
MILK OF MAGNESIA TABLETS 500 for 98¢

POLISH MITT
Lint-free Orlon. For dusting, polishing or waxing. Protects your hands. Reg. 59c
49¢ 2 for 88¢

POLISH CLOTHS Flannelette 3 for 66¢
BUFFING PADS Lamb's Wool Fit popular polishers 2 for 77¢
COMBS 1 Bobby, 1 Curl in bag 9¢, 6 for 49¢
MOTOR AND KNEE RUG Fine wool blend 54" x 72" 3.88
VACUUM BOTTLE 15-oz. Tru-vac 88¢

EXPORT CIGARETTES
"Plain or Filter"
25's 25's
Buy by the Carton and save.

Say goodbye to Constipation
New Improved
FRUITATIVES
Fresh Fruit Extract
Nature's Herbs and Vitamin B1
39¢ 75¢

Treasure Trove CHOCOLATES
Assorted Centres
1-pound box 79¢

Kerr's HUMBUGS
1½-lb. bag 39¢

FREE BALLOONS for your Children

Helene Curtis
SPRAY NET
"Super Soft" Spray Net keeps casual hairdos in place all day.
For firm control of more elaborate styles use "Regular" Spray Net.
59¢ 79¢ 1.39

DUFF'S DIAL WO 8-7928
GEEN'S DIAL WO 2-4551
DOLAN'S DIAL WO 2-3406
LATTIMER'S DIAL WO 2-5549
SCHRYVER'S DIAL WO 8-9123

A WHOPPER! — Tom Hearn, Toronto (centre), holds his prize 14-pound 12-ounce pickerel taken from Lake Ontario off Indian Point. Hearn was accompanied by Bill Howe (left) and Ed Rogers, also of Toronto, when he landed the lunker. (Photo by Hodgson.)

Weighed 14 Pounds, 12 Ounces

Lands Huge Pickerel

PICTON (Special) — Tom Hearn of Toronto, hauled 14 pounds, 12 ounces of potential piscatorial gold from Lake Ontario waters off Indian Point, Prince Edward County, early this week.

Call it what you will, pickerel, walleye, dore, it is the largest of its breed to be taken around here for upwards of 100 years.

It measured 33 inches in length and had a girth of 20 inches.

With Hearn, when he made the big haul, were Bill Howe and Ed Rogers, also of Toronto.

The big fellow beats the record pickerel taken in Ontario, in 1960, according to results of the Ontario Federation of Anglers and Hunters' Associations' Molson contest.

The first prize of $100 of the OFAHA for pickerel went to Mrs. J. B. Ogden, Lebanon, Indiana, whose catch weighed 14 pounds, 4 ounces.

Second prize of $75 went to Edwin Thorpe of Newmarket, with a 14-pounder.

Incidentally if Sam Curry of the Tweed News, reads this, Mrs. Lloyd Percival of Toronto, who hauled a 38-pounder-plus muskie from Stoco Lake, stands a good chance of winning an Anglers' — Hunters' Contest prize.

The top-spot muskie of 1960 worth $100 went to Lee Gauthier, Moose Camp, Carbiet, Ontario, while second prize of $75 went to Tom Thompson, Kenora, Ontario, with his fish weighing 39 pounds 2 ounces.

Prizes for the first 15 winners range from $100 to $10.

MAY RETAIN PILOT

TORONTO (CP) — General manager Frank Selke of Toronto Maple Leafs promised Tuesday to give "deep consideration" to retaining catcher Tim Thompson as coach of the International League baseball team.

NETWORK PROGRAMS

WEDNESDAY

6:25	—CBC, Sign On	8:00	—CBC, Assignment
6:30	—CBC, The Friendly Giant	8:00	—CBC, Bandstand
6:55	—CBC, Bob and Ray	9:00	—CBL, The Common Market
7:00	—CBC, Ryan's Choice	9:30	—CBC, Cool Fifteen
7:30	—CBC, Speaking of Sports	9:45	—CBC, Mama Lion
7:30	—CBC, Introduction to Wednesday night.	10:00	—CBC, Red Ensign
7:45	—CBL, Montreal Beat	10:30	—CBL, Songs
		10:30	—CBC, Close of Low and Order
		10:30	—CBC, Late Show Review
		10:30	—CBC, Ellis McClintock Orchestra
		11:00	—CBL, The Music of Never-Never-Never
		11:15	—CBC, Don Messer's Jubilee
		12:05	—CBL, Late Show
			at the Close

THIS WHISKY KEEPS ITS FLAVOUR

GOLD STRIPE

Even melting ice cubes can't dilute the true taste of Adams Gold Stripe. It will keep its flavour to the very bottom of the glass —the mark of a great whisky.

THOMAS ADAMS DISTILLERS LTD. Toronto, Ont.

Adams GOLD STRIPE CANADIAN RYE WHISKY

Flyers Ousted By Toronto

The Trenton RCAF Flyers saw their hopes for the OASA Senior "B" championship go down the drain last night when they dropped a 3-0 decision to Toronto Ontarados in Trenton.

Toronto won the series two games to none.

Andy Anderson pitched the win, allowing five hits, while Ken Kibblewhite gave up 12 hits in going the route for the Flyers.

An error paved the way to Toronto's last two runs late in the game, killing the Flyers' chances of overcoming the 1-0 lead.

$.40—Canada at Work. (Education and Employment, last of a series). Address by Hinchburn, Dept. of Labor, Ottawa).

CJBQ Program Highlights

WEDNESDAY

6.00—News. (Roundup of the day's happenings on the local and international scenes).

EVENING RHAPSODY ON CJBQ RADIO

TONIGHT AT 7.30

Zampa Overture — Herold—Toscanini.

Besame Mucho and La Paloma —The Knightsbridge Strings.

I'll Never Smile Again and The Breeze and I — The Norman Luboff Choir.

The Swan and Melody in F—Florian ZaBach, violinist.

A Musical Snuff Box and Playing Around — Andre Kostelanetz.

Kreisler and Liebestreud — Boston Pops Orch.

Symphony No. 6 — 4th Movement — Tchaikowsky.

Waltz from the Serenade for Strings — Hollywood Bowl Symp. Orch.

Humoresque; Vienna, City of My Dreams; Lilly Dale Gals; Estrabella; and Oh, Cease Thy Singing, Maiden Fair —Radiantsen-Anders Kostelanetz and His Orch.

Cradle Song and All Through the Night — The Norman Luboff Choir.

Lovely to Look At and Smoke Gets in Your Eyes — Al Sophisticate in Cuba — Starlight Black and His Orch.

Dance, Dance, Dance and Love Affair — Ferrante and Teicher.

Coronation March — by Meyerbeer—Paul Paray and the Detroit Symphony.

8.40—Canada at Work. (Education and Employment, last of a series). Address by Hinchburn, Dept. of Labor, Ottawa).

AT THE BELLEVILLE DRIVE-IN — Cartoonist Al Hirschfeld shows Jack Lemmon preparing a bachelor dinner for Shirley MacLaine in his apartment. A tennis racquet is used as a drain for spaghetti. It's all in Billy Wilder's "The Apartment", closing tonight at the Belleville Drive-in Theatre. Fred MacMurray and Jean Simmons star in Sinclair Lewis' "Elmer Gantry", in color, is the second attraction.

TV - Radio Column

Critics Find Controversial Paar Program Below Par

By CYNTHIA LOWRY

NEW YORK (AP)—After all the expressions of alarm, headlines and reprimands growing out of the taping of a Jack Paar show on the Berchtesgaden of East Berlin, the least a viewer could expect Tuesday night was an enlightening, informative show.

Alas, the well-publicized program telecast proved as dreary and dull as the Berlin weather.

Paar, jaunty in cap and raincoat, stood with his back to East Berlin during most of the show, carelessly rehashing stories already thoroughly explored in newspapers and calling attention to passing traffic and remote buildings.

For about two-thirds of the longest hour in recent TV, the most interesting sight was East Berlin cameramen capacity taking pictures of Paar and his aide, actress Peggy Cass.

NOT WORTH RISK

Had it not been for the excitement surrounding the taping, the program would have attracted no attention at home at all.

It certainly was not worth taking chances of inflaming relation for a program like that.

The furore stirred by the filming had caused Secretary of State Dean Rusk to call Paar "a fool" and Vice President Lyndon B. Johnson to declare that "exercising poor judgment" in providing troops filmed by Paar.

Paar said earlier in Paris that he was "just sick about the whole thing."

"Imagine all that ruckus in the press—and in Congress, too—over my filming of a TV show in Berlin. This thing has been blown out of proportion."

Paar maintained that he received no undue co-operation from the army—that many officers at the scene were curious spectators, and that the soldiers were there for a changing of the guard.

Lacrosse

PORT CREDIT (CP) — Goalkeeper Bob Bavage will probably ride all the way to the West Coast on the shoulders of his Brampton teammates as the Ramblers seek the senior Canadian lacrosse title.

Bavage was instrumental Tuesday night in Brampton's 7-4 victory over Port Credit Saints last year's Mann Cup champions, in the seventh and deciding game of the Eastern Canadian final. He held the Saints to a single goal in the first two periods as Brampton went ahead 5-1 before relenting to allow final - period goals by Florie Tomchychen.

The Ramblers play for the Mann Cup against the winner of an Inter - City Lacrosse League final between Vancouver and New Westminster. Vancouver leads 3-1.

The largest crowd ever gathered in Port Credit arena, almost 3,000 fans, saw Tuesday night's game.

Ron Brown scored Port Credit's other goal.

Bert Naylor and Gord Thompson each scored two for Brampton. Bob Debbie, Joe Carlisle and Jack Madgett added singles.

Net Biggies Play Today

TORONTO (CP) — The big names in singles play will take it easy at the Canadian tennis championships today as the less important doubles matches get caught up.

Men's singles play advanced past the second round Tuesday.

So far only two upsets have been scored. Montreal's Bill Carpenter won 6-3, 6-8, 6-0, 6-0 over sixth-seeded Roland Godin of Montreal and Sharon Caldwell of Toronto beat 10th ranked Denise Hamelin of Montreal 6-1, 6-2. Both reverses came Tuesday.

Carpenter, ranked 10th in Canada, and Godin had met 10 previous times during the last five years and Godin had won every match.

Mike Sangster of Torquay, England, top - seeded in the men's draw, downed Keith Carpenter of Montreal 6-1, 6-1, 6-2 to make the third round.

In another second - round match, Whitney Reed of Alameda, Calif., second highest import, trounced Fred Reaume of Chatham 6-1, 6-0, 6-1.

PALLADIUM SHOW

Bob Hope, now filming The Road to Hong Kong with Bing Crosby in London, makes a personal appearance at the London Palladium Sept. 10.

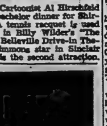

AT THE REGENT — This charming scene is between Debbie Reynolds and Glenn Ford in Metro-Goldwyn-Mayer's Technicolor romantic comedy, "The Parent Trap", now starring Hayley Mills as Monica and Sharon Hayley Mills as Sharon, "The Parent Trap", is supposed to be filmed in Switzerland, but is actually on the Belle Theatre.

THEATRE FEATURE TIMES

AT THE BELLE — Walt Disney presents "The Parent Trap" starring O'Hara, Brian Keith, Hayley Mills, Sharon Hayley Mills, filmed in Technicolor. 1.25-4.30-8.30-12.30.

AT THE PARK — All Technicolor show — "One Foot in Hell" starring Alan Ladd, Dolores Michaels, Don Murray. 1.00 — 3.00 — 5.00 — 7.00 — 9.00. Monday, Tuesday, Wednesday Monsieur, Two Mondays, One complete show at 7.30 p.m.

AT THE BELLEVILLE DRIVE-IN — Show starts at dusk. "Elmer Gantry", color, Burt Lancaster, Jean Simmons, "The Apartment", Jack Lemmon, Shirley MacLaine.

AT THE QUINTE DRIVE-IN — Double feature — "The Devil to Pay" — Cedric Hardwicke, Glynis Ford —Adult Entertainment — "Strip Show Girls" — Color, Laurie "Tom of All Sales", Color.

Movie Column

Gone With the Wind Best Grossing Movie of Year

By JAMES BACON

HOLLYWOOD (AP)—The biggest grossing movie that ever was in one that first was released in 1939—Gone With the Wind.

MGM reports that the all time screen classic, still the finest movie ever made, has grossed more than $12,000,000 worldwide in its fifth re-issue. It surpassed another studio blockbuster, Ben Hur, now in its third year of showings.

The all-time genre for GWTW has passed the $75,000,000 worldwide mark and it rolls doubtedly will be the first movie ever to gross $100,000,000. It's re-issued every few years or so—and with those grosses, you'll never see it on TV's late show.

I have always felt that Hollywood could cure most of its headaches if its producers would be required to see a six-week study course of Gone With the Wind before being allowed to make a picture.

David O. Selznick, of course, would be the ideal teacher.

COST $2,000,000

Selznick gave GWTW a lavish production but he also had a full one. It had a $3,000,000 budget, high for 1939, but peanuts now with films that size.

But where Hollywood could really learn a lesson from Selznick was in his genius at casting. GWTW was the best-cast picture in history. Over the years, there is not a part in it that could have been played better.

Rhett Butler was a cinch to Margaret Mitchell's obviously had Clark Gable in mind when she created the great, growling movie hero. There is one that first was released in 1939—Gone With the Wind.

Everybody thought so but Gable.

I could never see myself as Rhett Butler," Gable once told me, "but Selznick just wouldn't take no for an answer. I was always glad he's such a great salesman."

Scarlett O'Hara was harder to find. Selznick's aide recalls that a two-year search for Scarlett was much more than good publicity for the picture.

ETED WAITRESS

"Selznick couldn't order a cup of coffee from a pretty waitress without musically casting her for the part," the aide says.

Most of the biggest stars in the business begged for the role but Selznick knew what he wanted and turned them all down.

"This part had to be cast perfectly," Selznick recalls. "I would not be pressured. I would not compromise my conception of the girl."

Agnes Moorehead, Selznick's sister-in-law, brought an obscure English actress on the set one day while they were learning Atlanta. It was about the 500th girl Myron had shown his face to.

This time, David's face lit up and Vivien Leigh became Scarlett.

ROAD TOUR

Elvis Presley is expected to make his first personal appearance tour in four years next January.

Big Parade of Hits

Opens Wed. Sept. 20 "COOK WITH THE WIND" The Greatest movie ever made!

Opens Wed. Sept. 27 Jenkes Logan's production of "FANNY"

SEPTEMBER at the Belle You'll REMEMBER!

NOW PLAYING! Daily 2.00 7.00 9.10

BELLE A FAMOUS PLAYERS THEATRE

Walt Disney's Happy Summertime Hit!

WALT DISNEY presents Hayley Mills, Maureen O'Hara, Brian Keith in The PARENT TRAP! Technicolor

Children 35c

Smoke in the Loges — Patron Parking rear Theatre

THUR. - FRI. - SAT.

FIRST BELLEVILLE SHOWING!

YOU'LL FLIP! over this 'lulu' of a comedy!

A WEEKEND WITH LULU

MOST HILARIOUS CASTROPE-ON-BY MR. STARS OF COMEDY ON MOVIE!

starring BOB MILLS DIANE DECKER LEON WILDMAN

Refreshingly COOL

LAFF HIT NO. 2

THE WACKIEST SHIP in the ARMY

A Paul Gregory Production

LAST DAY ALL COLOR SHOW "ONE FOOT IN HELL" "LET'S MAKE LOVE"

TONIGHT ONE COMPLETE SHOW STARTS AT 7.30

BELLEVILLE DRIVE-IN

For Information please Days: WO 8-7893; Nights: WO 8-4875

LAST TIMES TONIGHT

THE APARTMENT

Jack Lemmon Shirley MacLaine Fred MacMurray

REGULAR PRICES

ADULT ENTERTAINMENT

Burt Lancaster Jean Simmons

ELMER GANTRY

plus COLOR CARTOON

Starts THURSDAY — 2 Action-Packed Hits!

Busty Beverly's all young savages

ADULTS

JOHN FORD Production JAMES STEWART RICHARD WIDMARK SHIRLEY JONES TWO RODE TOGETHER

COLOR

QUINTE DRIVE IN

SHOW starts AT DUSK

—NOW SHOWING—

TONY CURTIS PIPER LAURIE

SON OF ALI BABA

SUSAN CABOT - WILLIAM REYNOLDS - HUGH REMOND - VICTOR JORY

IT'S A JOY-RIDE ALL THE WAY!

METRO-GOLDWYN-MAYER presents AN ARCOLA PRODUCTION

Glenn Ford Debbie Reynolds in

IT STARTED WITH A KISS

GUSTAVO ROJO - EVA GABOR - FRED CLARK

ADULT ENTERTAINMENT

BUCK NIGHT TONIGHT

$1.00 a carload

STARTING THURSDAY

Walt Disney's "TONKA" and "GIVE A GIRL A BREAK"

Umpires Quit OBA

SIMCOE (CP) — The Norfolk Umpires Association Tuesday withdrew from all further Ontario Baseball Association games after the OBA reversed an umpire's decision.

The NUA supplies umpires for all OBA, Ontario Amateur Softball Association and local league games from Dunnville to Aylmer.

The dispute arose when umpire George White ruled a Campbellville base - runner had been hit by a batted ball in the second game of the OBA Intermediate A playoff game against Simcoe. The decision scrubbed two - Campbellville runs and Simcoe won 6-5, squaring the set at one game each.

The OBA upheld a Campbellville protest and ordered the game replayed from the point of the disputed call, in the ninth inning with one out, two aboard and Campbellville leading 5-4.

Simcoe, meanwhile, has launched a counter - protest that the OBA decision is contrary to the association's by-laws.

The Tracks

TORONTO (CP) — Peter Del Grosso retired Toronto contractor, made the largest claim ever recorded in Canadian racing Tuesday when he paid $36,000 for Accuchi a two - year-old horse, out of the fifth race at Old Woodbine.

Entered by the White Oaks stable, Accuchi was bought by a name by Black Sheath in the seven - furlong race.

Accuchi has won once, finished second four times and third three times in 11 starts this season.

INSURANCE, INSURANCE, INSURANCE and INSURANCE...

We handle such classes of general insurance as farms, livestock, machinery floaters, homes, household contents, personal liability, glass, boiler, business interruption, rain, auto, fleets, cargo, valuable papers, fine arts, antiques, burglary, robbery, aviation, all types of floaters, outboard motors, yachts, sailboats, all types of bonds, errors and omissions and many, many more.

WHATEVER YOUR GENERAL INSURANCE NEEDS, GIVE US A CALL. WE MAINTAIN A LARGE STAFF TO SERVE YOU PLUS WE HAVE COMPETITIVE RATES ON ALL CLASSES OF BUSINESS. LET YOUR INSURANCE NEEDS BE OUR PROBLEM BECAUSE INSURANCE IS OUR BUSINESS... OUR ONLY BUSINESS.

LORNE McDOUGALL INSURANCE AGENCIES LTD.
150 FRONT ST. BELLEVILLE DIAL WO 8-5728
"Eastern Ontario's Largest Insurance Agency"

BOYS and GIRLS!!
JUNIOR (8 to 12) and TEENAGER (13 to 18)
10-PIN
BOWLING LEAGUE
STARTS SAT., SEPT. 16th
at 9.45 a.m. SHARP
Come individually or in Groups
FREE CERTIFIED INSTRUCTION AND PROPER SUPERVISION
BOWLING! 3 games $1.00
Including FREE SHOES
—SPECIAL PRIZES—
BELLEVILLE BOWL
DUNDAS ST. EAST (Opp. Bakelite) WO 8-2629

Cards Get Guglielmi As Quarter

ST. LOUIS (AP)—St. Louis Cardinals of the National Football League Tuesday erased some of the uncertainty around their quarterback position by acquiring Ralph Guglielmi from Washington - Redskins.

In exchange for the former Notre Dame star, the Cards gave up another Notre Dame product, quarterback George Izo.

Walter Wolfner, the Cards' managing director, said: "We want to be sure we have an experienced quarterback until we're certain about the condition of Sam Etcheverry's sore arm."

The Cards signed Etcheverry last winter and made no bones about counting on the nine-year vet from the Montreal Alouettes to pitch them into NFL contention.

SHOWS IMPROVEMENT

But Etcheverry, 31, developed a sore arm at the start of training and has been of little help. He showed signs of regaining his passing form in a workout Monday, however, and both Wolfner and coach Frank (Pop) Ivy believe he'll be all right.

Guglielmi, 27, turned in the seventh-best performance in the league last year with 125 completions out of 232 pass attempts for 1,547 yards and nine touchdowns. He is a running quarterback, having topped NFL quarterbacks in rushing yardage in 1960.

Wolfner said the trade is conditional on Guglielmi's recovery from a sprained back. If the condition doesn't clear up, the Cards will receive the Skins' No. 1 draft choice in 1962.

Izo, 24, was hampered most of his rookie season last year by a knee injury.

Etcheverry will probably start at quarterback for the Giants in New York Sunday, if he's ready.

Bisons, Jets Win Openers

BY THE ASSOCIATED PRESS

Columbus and Buffalo drew first blood in the opening round of the International League semi - final playoffs Tuesday night as the league champion Bisons defeated Rochester 4-3 and the Jets forced Charleston

Jim Umbricht, a nine - game winner for the Jets, fired a six - hitter. He lost his shutout in the seventh on doubles by Fred Valentine and Stan Jok.

Back - to - back home runs by Clendenon broke the scoreless deadlock in the fourth inning as the Jets scored three runs. Clendenon also drove in the final Columbus run in the fifth with a double.

Buffalo scored two runs after two were out in the ninth to derail Joe Marlins and Ray Washburn. Washburn retired the first two batters but Don Mincher unloaded a home run to tie the score. Felix Torres doubled and Cal Hoeman walked. Bob Tiefenauer relieved Washburn and Bob Wine touched him for a double to score Torres with the winning run.

Alvin Jackson (13-7) will pitch for Columbus tonight against Rochester's John Anderson (14-9) in the second game of the best-of seven set. Paul Brown (3-2) or Bill Smith (9-7) will get the call for Buffalo against Charleston's Dean Stone (12-8).

FORMOSA POWER

The Nationalist Chinese government plans to build the first atomic power plant on Formosa by 1968.

SIMPSONS-SEARS

CLEARS ENTIRE STOCK OF Peterborough BOATS

1/3 OFF REGULAR LIST PRICES

WE'VE PURCHASED THIS ENTIRE STOCK OF BRAND NEW BOATS AND ARE NOW DISPOSING OF THEM AT 33% SAVINGS TO YOU.

Group includes: 12 to 16' runabouts in moulded Mahogany, Fibreglass and Aluminum. Sleek New 1961 designs... capable of up to 40 m.p.h.

Description	regular	save	sale price
"SCOOTER" 13 ft. mahogany molded beam 57", 24" deep, complete with 4 ft. deck and seats.	$369.	$120.	$249.
"PHANTOM" 12 ft. molded mahogany plywood, complete with seats, windshield, running lights, deck, made for speed.	$415.	$146.	$269.
"TEMPEST" 15 ft. molded mahogany hull. Complete with steering, windshield, upholstery, running lights, take motors to 45 h.p.	$595.	$200.	$395.
"TORNADO" 16 ft. molded fibreglas complete with upholstery, lights, windshield, steering, take motors to 80 h.p.	$995.	$330.	$665.
"TORNADO" (Seconds). Very slight mold defects. Same as above.	$995.	$370.	$625.

SEE OUR LARGE DISPLAY OF OTHER NAME BRAND BOATS AT BIG SAVINGS!

SIGN FOR IT... AND IT'S YOURS

ON SIMPSONS-SEARS ALL PURPOSE CHARGE ACCOUNT... UP TO 24 MONTHS TO PAY. NO DOWN PAYMENTS

329 FRONT ST. BELLEVILLE

(ADVT.)

BACKACHE May be Warning

Backache is often caused by functional kidney action. When kidneys get out of order, poisons collect and backache may be the result.

In such cases Dodd's Kidney Pills often bring relief. Dodd's help the kidneys to normal action. Then you feel better—sleep better—work better. Get Dodd's Kidney Pills now. 30

Yankees Have Everything, Even Rain

Ontario Intelligencer SPORTS

Sport Slices . . .

RARE, MEDIUM, WELL-DONE

By GEO. H. CARVER, *Sports Editor*

HODGE PODGE

The Latta baseball team of the South Hastings League has pooled its diamond resources to help out a teammate. Next Sunday Latta will play the league all-stars on the Latta diamond in an exhibition game. The entire proceeds will go to Roy Cronkwright, the Latta second baseman, who has been having more than a double share of bad luck . . . Cronkwright who has been consistently one of the better players of the team, had an illness that made necessary the collapse of a lung. He won't be playing baseball for a while, and won't be able to work for a long time. The loss of his father and grandfather added to his troubles . . . South Hastings League fans can help a fine player by attending the game next Sunday.

Handsome Tony Marino, the Number One Boy in a lot of wrestling fans' books hereabouts, and in other places, takes on "The Great Kudo" here Friday night in a battle of speed versus brawn and skullduggery. Last Friday the "Whipper" won over the Kudo when the latter called on Stan Stasiak for help in the third fall . . . Stasiak meets Gina Marello Friday in the semi-final while Man Mountain Campbell engages Pat Flanagan in the opener.

The CAHA joint rules committee has approved a new type of skate featuring special protective device in the heel of the tube. The device consists of a plastic plug permanently attached to the heel of the tube and blade. All new skates will incorporate it. Manufacturers advise that supplies will be available through skate sharpeners and suppliers so that standard skates can be converted quite simply. Cost of the "guard" for present skates is 75 cents the pair . . . The CBC has purchased the television rights for the world championship hockey tournament in 1962.

Ken Soden with his junior "A" champions on the move toward their second provincial title, wants to keep the youngsters "hot" for the next stopping place. The Kenmors are booked to play the Cannifton Clippers in a "Special exhibition" game at the Fair Grounds tonight starting at 8.15. Should be a tidy tilt.

Harry Morgan, district softball league vice prexy, and a coach with the Joyces Real Estate squad is in hospital recovering from a cartilage removal from a knee. Nothing serious I hope, Harry m'lad . . . Picton Walts meet Waterford tonight at 8.30 under the kleigs in Picton in the first tilt of the OASA Intermediate "B" quarter-finals . . . Don Head, former Windsor Bulldog, now up with Boston, set a penalty record for goalies last season with Portland. Head received 100 minutes. He doesn't like anyone encroaching on his territory. Ask Ted Power, former Chatham coach.

YES, WHAT?

What is going on softball-wise as regards the District League? Is the Cobourg cart trying to pull the circuit horse at the tail end of a good season? Charges of game fixtures, and denials have tossed the loop situation into a tizzy. League officials have been quoted as refusing to act another year. One coach has quit and there are threats of another tossing in the sponge.

One Cobourg official is stated to have arranged a game fixture with Joyces Real Estate. Another official of the same club denies that such "a deal" had been made.

It is said that the game in question was left to officials of the participating clubs. When the first hint of disagreement on dates was aired the executive should have stepped in and handled the situation with a firm hand. That is what executives are for.

And is it merely coincidental that Cobourg stalled for a later date when some of the key players of the Joyce team would either be unavailable or prevented from playing by school commitments?

It looks to this corner that Gerry Joyce, sponsor of Joyces Real Estate club, is showing good sportsmanship. Despite the stalling of the Cobourg club and a first refusal to play out the series, Joyce said: "We'll play it out if only for the fans' sake. Our youngsters want to play—and as far as I am concerned they will. Cobourg has everything it asked for."

WRESTLING

MEMORIAL ARENA — BELLEVILLE

FRIDAY, SEPT. 15 9.00 O'CLOCK Daylight Saving Time

TONY MARINO

vs.

THE GREAT KUDO

STAN STASIAK vs. GINO MARELLO

TONY MANNIS vs. PAT FLANAGAN

ADMISSION: Reserved $1.25 — General Admission $1.00 Ladies and Children 75c

Tickets on sale Tom Lewis Cigar Store, Dial WO 8-7283 formerly Bill Cook's Cigar Store

M And M Homerless

By THE ASSOCIATED PRESS

Roger Maris and Mickey Mantle were held homerless Tuesday night by Chicago hurlers, but the American League leading New York Yankees edged the Chicago White Sox 4-3 in a rain - shortened contest that cost each slugger at least one at-bat in their battle to break Babe Ruth's record.

Maris, the leader with 56 homers, angrily criticized plate umpire Hank Soar after the game.

Reduced to a three - game edge over Ruth's record 60 homer pace of 1927, Maris cited Soar for what he called "poor balls and strikes calls."

Both Maris, who now needs four homers in the next nine decisions to tie the Bambino's mark in the allotted time of 154 games, and Mantle were held homerless by Billy Pierce and Frank Baumann, but each had a single before the game was called in the last of the sixth.

LOWERS MAGIC NUMBER

The triumph kept the Yankees 11½ games ahead of Detroit Tigers, but lowers their magic number to seven. Any combination of seven wins or Detroit losses will bring New York its 11th pennant in the last 13 years and the first for rookie manager Ralph Houk.

The Tigers kept pace by beating Kansas City 3-1 for Frank Lary's 20th victory, and Washington whipped Boston 5-1 on Pete Burnside's three - hitter. The Los Angeles - Minnesota twin bill was postponed by rain. Baltimore and Cleveland were not scheduled.

Maris and Mantel were instrumental in the Yankees' 13th consecutive triumph with Maris wheeling home with the winning run in the fifth on Elston Howard's single after opening with a single and moving up on Mantle's base hit. Maris, who went to the plate four times, also walked in the first and scored, while Mantle, who has 53 homers, struck out and flied deep to centre in his other at-bats.

Ralph Terry (14-2) won it for the Yanks although tagged for eight hits — one the game's only homer by little Luis Aparicio. Roy Sievers' single in the third drove in two unearned runs, but Terry needed the rain to end a delicate situation.

Al Smith began the final inning with a double to left centre and Nellie Fox moved him to third with a sacrifice. The Yanks pulled the infield in and held Smith at third while Jim Landis grounded out. Then the rains came.

LASTED ONE INNING

Pierce (9-9), who lasted one inning — he gave up three runs and four hits — was charged with the loss, his third without a win against New York this season. Terry is 3-0 against the White Sox.

Lary (20-8) won his 20th on the fourth go - round with a five - hitter when the Tigers came up with two in the eighth against Jerry Walker (7-12). Billy Bruton's triple, a walk, Norm Cash's sacrifice fly and singles by Dick McAuliffe and Steve Boros got the job done after Dick Brown tied it in the fifth with his 13th homer. Homer No. 8 for Deron Johnson accounted for the A's run.

Burnside's second complete game in his last three starts brought his record to 3-8. Bill Monbouquette (12-13), the loser, had a no - hitter until the fifth when the Senators scored four times on singles by Jim King, Ken Retzer, Chuck Cottier, Coot Veal and Danny O'Connell.

All in Sport

"Of course I won't see it in the race—but I'll betcha he don't quit today!"

BASEBALL TONIGHT

CANNIFTON CLIPPERS (1961 South Hastings League Champions) vs. BELLEVILLE KENMORS (1961 Lakeshore League Champions)

FAIRGROUNDS 8.15 P.M.

Aggravates Old Injury

Olmstead Said Out For 6 Weeks

By THE CANADIAN PRESS

Veteran Bert Olmstead is becoming the hard luck boy of Toronto Maple Leafs.

In the second game of last season's Stanley Cup semi-final against Detroit Red Wings, Olmstead injured his left knee when he was checked by Detroit's Gordie Howe.

The left - winger found the same knee has gone gimpy again Tuesday and went from the National Hockey League club's Peterborough training camp to Toronto for a checkup. Doctors told him he'll be off skates for 6 weeks and ordered the leg into a cast immediately

Speculation was that Olmstead, always a sparkplug for the Leafs and one of the most impressive players in training so far, was trying too hard.

Doctors said the injury had no relation to last season's ailment.

Chicago Black Hawks, skating off the pounds at St. Catharines, also had an injury Tuesday, but not as serious as Olmstead's. Defenceman Bob Turner, obtained from Montreal Canadiens in a summer trade, took two stitches under his left eye and two on the bridge of his nose to close cuts picked up when a stick accidentally swung high.

ALL SPOTS OPEN

General manager Tommy Ivan warned players at a special meeting that all 17 spots on the Stanley Cup champion club are open. He said after the meeting that when a team wins a championship there is apt to be lethargy among older players and "we don't want any of that nonsense around here."

The most impressive rookie in early stages of training has been Dale McDonald, a 22-year-old centre from Saskatoon. He's expected to play this season with either Calgary Stampeders of the Western League or Sault Ste. Marie Thunderbirds of the Eastern Professional League, both Chicago farm clubs.

Detroit manager Jack Adams said Tuesday the Red Wings are going to go again this year with two goaltenders. Top contenders are Terry Sawchuk and Hank Bassen who shared the netminding last year, and Dennis Riggin, with Edmonton of the WHL.

Fledgling coach Doug Harvey started toying with New York Rangers' established patterns Tuesday as he switched star right-winger Andy Bathgate to centre. The former Montreal Canadiens defenceman, who plans to play as well as coach, took a turn on the ice and showed his usual polished form.

Boston Bruins are working out at Niagara Falls, Ont., and Montreal Canadiens start getting into shape this weekend at Victoria.

Whip Trudeaus 9-3

Lightfoots Win Opener

Lightfoot Construction scored six runs in the first inning last night and went on to whip Trudeau Motors 9-3 in the opening game of their Commercial softball league finals.

The second game in the best-of-seven series is slated for the CNRA Park at 6.15 Thursday night.

The Lightfoots sent ten men to the plate in the first, scoring their six runs on three hits, two walks and three Trudeau errors.

Trudeaus pecked away with single markers in each of the first three frames but Lightfoots wrapped it up with another rally in the fourth. This time nine men batted with two walks, two singles, a double and a triple doing the damage.

Jim Jones started on the Lightfoot hill but gave way to Percy Long in the third. Long blanked the losers over the remainder. They gave up five hits in all. Long fanned six and walked none while Jones struck out three and walked four.

Larry Hull was tagged for all the winners' runs off eight of their nine hits in six innings. Junior Day pitched the seventh. Hull struck out two and issued seven free tickets to first.

Chuck Rowbotham hit a double and single and Jack Garvin had two singles to spearhead the Lightfoot attack. Don Wood tripled, Percy Long doubled and one-baggers went to Rusty Garvin, Ralph Plane and Don Dolan.

Ab Wright and R. Sine ganged doubles in the losing cause while singles were split among Jack Whiting, "Shaker" Baker and Bob Wannamaker.

LIGHTFOOTS: R. Garvin, C. Rowbotham, Wood, Plane, Dolan, Canning, Caddick, J. Garvin, Jones, Long.

TRUDEAUS: Wright, F. Murray, Whiting, L. Wannamaker, Baker, D. Murray, B. Wannamaker, Sine, L. Hull, Day, Casey, Brooks.

Lightfoots	600 300 0—9 9 3
Trudeaus	111 000 0—3 5 4

Umpires: Jim Tebworth (p) and Austin Watkin.

PLAN $400,000 RACE

CHICAGO (AP) — The Arlington Park Futurity and the Washington Park Futurity, each race for two - year - olds with a gross of $200,000 will be combined in 1962 as the Arlington - Washington Futurity with a gross of $400,000 — the richest in world horse racing. The winner of the race, to be run the first Saturday in September, will get approximately $200,000 it was announced Tuesday.

MELCHERS Distillers since 1898

RON CABAÑA

THE VERY DRY *White Rum*

BELLEVILLE BOWL

"Your Bowling Country Club"

Jim Robertson, Manager

The management and staff wish to take this opportunity to thank each and everyone who has made the game of 10 pins in Belleville such a success.

We are overjoyed at the warm and hospitable reception we have received in Belleville and promise to keep your Bowling Country Club a truly nice place to bring your friends and enjoy the wonderful sport of 10 pins. Looking forward to talking to you soon.

Your host and manager,
Jim Robertson.

BELLEVILLE BOWL DUNDAS ST. EAST Opp. Bakelite

WO 2-3419 OR WO 2-3420

HUNTERS HEADQUARTERS

SPECIALS!!

		Reg. Price	Special
CANUCK SHOT GUN SHELLS	12 Ga.	3.25	2.50
	16 Ga.	3.00	2.31
	20 Ga.	2.85	2.19
IMPERIAL SHOT GUN SHELLS	12 Ga.	3.95	3.04
	16 Ga.	3.60	[illegible]
	20 Ga.	3.45	2.65
.30-.30 WINCHESTER		4.10	3.15
.303 BRITISH WINCHESTER		5.10	3.92
.32 SPECIAL WINCHESTER		4.20	3.23
30.06 WINCHESTER		5.10	3.92

REMINGTON NO. 879 "AUTO MASTER" AUTOMATIC 3 Shot 12 gauge — Regular 130.95 .... SPECIAL $100.16

WINCHESTER MODEL 1275 "FEATHERWEIGHT" 5 Shot 12 Gauge — Regular 105.25 .... SPECIAL $80.53

SHOTGUN CARTRIDGE BELT All Gauges. Each 98c

RECOIL PAD — RUBBER SLEEVE TYPE. Each $1.98

DECOYS — CARRYLITE .. Pkg. of 8 $13.50 Single. Each $1.69

DECOYS — PLASTIC IMPERIAL Box of 6 $12.50 Single. Each $2.10

MALLARD — SELF INFLATING RUBBER . Each $1.29
BOOTS — KNEE LENGTH, LACE TOPS. SIZES 6 TO 12. Pair $6.25
BOOTS — HIP — OLIVE GREEN. SIZES 6 TO 12. Pair $9.98
HUNTER'S CAP — SOLID RED. Each $1.95

ALL PRICES 5% DISCOUNT

NOW OPEN FOR PARTS AND SERVICE THURSDAY 'til 9 p.m.
ALSO OPEN FRIDAY NIGHT UNTIL 9.00 P.M.
OPEN MONDAY TO SATURDAY 8.30 A.M. to 6 P.M.

NO MONEY DOWN — Nothing to Pay until October 15th—Just say "CHARGE IT"
No interest on 30 day accounts or up to 12 months to pay on our Budget Plan.
INTERNATIONAL CREDIT CARDS ACCEPTED HERE.

CANADIAN TIRE ASSOCIATE STORE

Save Safely

COR. COLEMAN AND HARRIET STS.
DON HILL, LIMITED DIAL WO 8-6703

Hits 3 Homers, Single, Reds Win

Phils' Demeter Routs Dodgers 19-10

By MIKE RATHET
Associated Press Staff Writer

Darrell Johnson, acquired by Cincinnati in mid-August, drove in three runs with a pair of doubles Tuesday night as the Reds beat the Chicago Cubs 7-2 and boosted their edge over second-place Los Angeles Dodgers to 4½ games.

Johnson, a 34-year-old with a .333 career league batting average at the start of the season, has been hitting a .271 clip since he was purchased by the Reds. But his exploits Tuesday night had to share top billing with those of Don Demeter of the Philadelphia Phils.

Demeter crashed three homers and a single, driving in seven runs in a 19-10 rout of the pennant - chasing Dodgers. Joe Gibbon's three - hitter for Pittsburgh blanked San Francisco 3-0, and a five - hitter by St. Louis' Bob Gibson checked Milwaukee Braves 4-1.

TEAM FOR WIN

Johnson and Wally Post formed a formidable 1-2 punch for the Reds against starter Dick Ellsworth (8-11) and hit successively off Cincinnati's best its No. 1 nemesis for only the ninth time in 21 meetings between the clubs. Post hit his 19th homer in the fourth and Johnson hit his clincher off Jim O'Toole (15-9) with a sixth inning single that scored Elio Chacon.

O'Toole was in command throughout although he allowed a single tally in the sixth on George Altaman's single and Andre Rodgers' double, and another in the seventh on a walk and singles by Don Zimmer and Ernie Banks.

In a game that had nine homers — five by the Phils — 29 hits and the most runs scored against the Dodgers since they moved to Los Angeles in 1958, Demeter's performance was easily the standout. The former Dodger hit a two-run homer in the first, drove in a run with a single in a three-run second, homered with two on in the seventh and hit a solo shot in the ninth.

RALLY TO WIN

The nine - run second inning won it for the Phils, who trailed 4-0 at the point, and chased starter Sandy Koufax (15-11). Clay Dalrymple hit two singles and batted in three runs as Philadelphia broke the game open on six hits, three walks, an error and a hit batsman. Chris Short (6-10) picked up the victory in relief.

Charlie Smith, another former Dodger, and Ruben Amaro also homered for the Phils while Wally Moon, Gordon Windhorn, Frank Howard and Charlie Neal connected for Los Angles.

Dick Stuart hooked twice, driving in all Pittsburgh's runs off Mike McCormick (12-13) as Gibbon (11-10) completely subdued the Giants' bats and snapped their four - game winning streak.

Run - producing singles by Charlie James and Don Taussig and an error on a throw home won it for Gibson (11-11) as the Cardinals chased Milwaukee starter Bob Hendley with three runs in the seventh. Hendley (4-4) had blanked St. Louis for six innings on two hits, and led 1-0 on Eddie Mathews' 27th homer.

Poor Calls at Plate

Maris Blasts Umpire

CHICAGO (AP) — Roger Maris criticized plate umpire Hank Soar for making what he called "poor balls and strikes calls against me" in New York Yankees' game against Chicago White Sox Tuesday night.

The Yankees won 4-3 with rain ending the game in the bottom of the sixth inning.

Maris, who started the game with 56 home runs, was walked by southpaw Bibby Pierce and Frank Baumann in his attempt to gain ground on Babe Ruth's record of 60 homers in a season.

In four times at bat, he walked, was called out on strikes, singled and fouled out.

In the Yankee clubhouse while the teams were waiting out the delay, Maris complained:

"I didn't get too many strikes tonight. I've been getting called strikes. I was swinging in self-defence."

Reminded that his beef might be construed by some as an alibi, Maris replied:

"I know that. But what I said still goes. I haven't said anything against the umpires all year. I tried to lay off them tonight but it just kept up time after time. Soar made at least three bad calls on me. "I knew an umpire can have a bad day, just as a player can have one and I realize that umpires have it tough, but all I'm asking for is a fair shake."

Maris now is three homers ahead of Ruth's pace of 1927.

TV Package Deal for Pro Teams

WASHINGTON (AP)—A bill to permit professional football, baseball, basketball and hockey leagues to enter into package television agreements was approved Tuesday by the House judiciary committee.

The bill would restore a National Football League contract with the Columbia Broadcasting System that was held by a federal court last July to be in violation of previous anti-trust rulings.

Whether the bill can be pushed through the crowded calendars of the House and Senate before adjournment is problematical. In any event, it is not expected to have any effect on this year's NFL season.

—The Sports Calendar—

SOFTBALL

Tonight — OASA Junior "C" Playdowns: Port Perry vs Odessa (at Trenton), 8.15 p.m.

Tonight — OASA Int. "B" Playdowns: Waterford at Picton, 8.30 p.m.

Thursday — B. and D. Finals: Cobourg Merchants vs Joyce Real Estate, Fairgrounds, 8.15 p.m.

Thursday—Commercial Finals: Trudeau Motors vs Lightfoot Construction, CNRA Park, 6.15 p.m.

Saturday — B. and D. Finals: Joyce Real Estate at Cobourg, 8.15 p.m.

TRAP SHOOTING

Quinte Two and Gun Club every Sunday at 10.30 a.m. and every Wednesday at 8.30 p.m.

HAMDGUN SHOOTING

Handgun shooting every Wednesday evening at the Rednerrville range, 6.30 p.m.

BASEBALL

Tonight — Challenge Game: Canadian Clippers vs Belleville Kenmore, Fairgrounds, 8.15 p.m.

Sunday — Benefit game for Ray Cronkwright: South Hastings All-Stars at Latta, 2.00 p.m.

KARTING

Go-Karting for adults and children, every day, at Shannonville Speedway Parkland.

HOCKEY

Tonight — OHA Eastern Senior League meeting, Belleville ANAF Hall at 8.00 p.m.

LAWN BOWLING

Today — Madoc — Doubles Saturday — Trenton—Mixed Doubles.

WRESTLING

Friday — Three bouts at Belleville Memorial Arena, 8.00 p.m. featuring Tiny Marloo vs Jeff Great Kudo.

FORMER CHAMP FINED

TORONTO (CP) — James J. Parker, 32, former Canadian heavyweight boxing champion, Tuesday was fined $100 or 20 days after pleading guilty to permitting his house to be used as a common gaming house. Police testified they raided the house and found a table covered with dice, cards and a small amount of money.

Play Here Tomorrow

Joyces Meet Cobourg

The rabbid Joyce Real Estate-Cobourg Merchant feud switches from the committee room back to the ball diamond tomorrow (Thursday) night when the two clubs tangle at the Fairgrounds here.

This will officially be the third game in the best-of-seven Belleville and District Softball League finals for the Bill Ott Trophy. Game time is 8.15.

Joyces lead the series two games to none.

The fourth game will be played back in Cobourg on "Bob Neil Night," Saturday, at 8.15 p.m. As usual, the ball park there will be packed and if the Joyce players are as good as their word, "that will be the last game of the season."

Manager Bill Shaw will likely send Doug Ellis to the pitching mound here tomorrow night. The Joyce squad will be without Bobby Hull, Guy Austin and Stu Muirhead but the latter two are expected to travel from Hamilton and Peterborough for Saturday night's game.

STRENGTHENS POSITION

PHILADELPHIA (AP)—Philadelphia's Joky Giardello, 161¼ pounds, scored a unanimous 10-round decision over Jesse Smith, 159½, of Chicago Tuesday night. Giardello's victory makes his record 86-21-5 and secures his position as the 10th-ranked middleweight contender. For Smith it broke a string of six wins and put his record at 46-6-2.

"There they were...

sitting in their wrecked car, 1200 miles from home, didn't know a soul, until..."

It happens every day—until the State Farm man arrives on the accident scene, things look gloomy. Then comes the usual happy ending. Every State Farm agent has handled cases for people away from home. We're all part of a 9,000-man team giving every policyholder "Hometown service wherever you drive." Contact me today.

JOHN R. LITTLE
193 Metro St. W. — WO 2-1942

STATE FARM MUTUAL
AUTOMOBILE INSURANCE COMPANY
Cad. Head Office, Toronto, Can.

CANADIAN TIRE CORP'N

SAVE SAFELY at CANADIAN TIRE

THREE DAYS ONLY— Thursday: Friday: Saturday: September 14-15-16th

Something New HAS BEEN ADDED AT

THE AMAZING NEW
VISUALINER

How you can see for yourself why your car steers hard, why tires wear out too soon. The Visualiner magnifies alignment faults 8 or more times. Both you and our mechanics see a clear, enlarged picture of your car's condition thus locating the trouble to correcting the fault.

How we can give you alignment service that means safer, more comfortable driving.

Drive in today and see for yourself.

Alemite Precision WHEEL BALANCING
PRECISION BALANCE BOTH FRONT WHEELS AND CURB-CUT UNEVEN TIRE WEAR
SAVE 4.05

SPECIAL!!
BOTH ALIGNMENT AND WHEEL BALANCING ONLY 8.95 all models

SPECIAL— THURSDAY NIGHT ONLY
OPEN FOR SERVICE AND PARTS UNTIL 9 P.M.
"CHAMPION" SPARK PLUGS only 72¢ ea. SAVE 12c ea.

NOW OPEN FOR PARTS & SERVICE THURSDAY 'TIL 9 p.m.
ALSO OPEN FRIDAY NIGHT UNTIL 9 P.M.
OPEN MONDAY TO SATURDAY 8.30 A.M. to 6 P.M.

NO MONEY DOWN — Nothing to Pay Until October 15th — Just my CHARGE IT! No interest on 30 day accounts or up to 12 months to pay on our Budget Plan. International credit cards accepted here.

5% COUPONS ON ALL CASH PURCHASES

CANADIAN TIRE ASSOCIATE STORE
Save Safely
COR. COLEMAN and HARRIET STREETS
DON HILL LIMITED DIAL WO 8-4701

NO CAR IS BETTER THAN ITS BRAKES!

CANADIAN TIRE CORP'N
Canada's Largest Brake Specialists

BRAKE RELINE Complete

With Top-Quality Bonded Brake Linings and all these extra safety services —
★ Inspection of hydraulic system
★ Addition of SAE approved heavy-duty brake fluid to the master cylinder to bring it to the proper level
★ Emergency cable checked
★ Drums inspected
★ Brake shoe action cleaned, freed and lubricated
★ Wheel bearings inspected
★ Grease retainers checked
★ 12,000 mile-or 1-year lining guarantee
★ 90-day labour guarantee
★ 1,000-mile adjustment, FREE

FOR ALL 4 WHEELS
12.95 INSTALLED
Chev. and Pontiac most '51-'58
Ford, Meteor most '49-'59
Dodge, Plymouth most '49-'58
BIG Savings, too, on all other cars

ONLY LICENSED MECHANICS TOUCH YOUR BRAKE SYSTEM

OR IF WE FIND ALL YOU NEED IS A
BRAKE ADJUSTMENT
GET THIS CANADIAN TIRE SPECIAL—
★ Adjustment of all 4 wheel brakes
★ Adjustment of emergency brake
★ Packing front wheel bearings
★ Addition of SAE approved heavy-duty brake fluid to the master cylinder to bring it up to the proper level
1.19 REG. $2.50 value for all cars including imports

FREE CREDIT on Monthly Accounts

EXTRA BONUS of 5%
CASH DISCOUNT NOTES ON ALL PARTS

They LOOK like MONEY! They FEEL like MONEY! SPEND them as MONEY for anything you want at CANADIAN TIRE!

CLASSIFIED ADVTS.

WANTED - MALE

NATIONAL CONCERN REQUIRES TWO MEN

with cars to do contact work, for civic organizations in Hastings and surrounding counties.

SALES EXPERIENCE HELPFUL but not essential, we train you.

PAID DAILY w.i.p. generous monthly bonus.

For Information Contact:
HELENE NICOLL,
QUEEN'S HOTEL,
TUESDAY AND WEDNESDAY
7 to 9 P.M.
Interview in Person Only

CLASS A MOTOR MECHANIC

Capable of Automatic Transmission Repairs

Apply
KEN CHAMPAGNE
WEAVER MOTORS
TRENTON
288-tf

MARRIED MAN, TO WORK ON dairy farm. Apply in person to Doug Watt, R. R. 1, Wallbridge. 213-21

SALESMAN REQUIRED FOR new car dealership. Reply Box 30, Cobourg Herald, stating age, experience, marital status and salary required. All interviews will be kept confidential. 213-tf

TWO AUTOMOBILE SALESMEN - Must be aggressive, neat appearance, and have driver's licence. Apply in person, Carl Jones Motors, 75 Coleman Street. 213-21

DESK CLERK FOR NIGHT WORK - Retired gentleman preferred. Apply Royal Hotel. 211-21

LINOTYPE OPERATOR WANTED - One with 5-or experience preferred for progressive weekly plant. Good two-thirter accepted. Interesting assignments to right man. Group insurance, hospitalization, pension plan. Write or phone John Deyell Limited, 20 Price Street, Lindsay, Ont. Phone 324-3191. M139-over-tf

YOUNG MEN TO TAKE REGULAR training in the Militia. Apply 9 Hill Street, Belleville. Parade night at Belleville Armouries. Serve in your home town, join the unit with good pay and opportunity for advancement. 211-tf

WANTED - FEMALE

A GIRL TO BABY-SIT 3 OR 4 nights a week. WO 2-4230 before 4.30 p.m. 213-21

GIRL FOR GENERAL HOUSEwork. No heavy laundering. Own room, TV. Good wages. Phone 392-5511 or 392-5512, Trenton, Montreal 2d. P.Q. 213-21

LADIES WANTED, MAKE UP TO $1,000 a week doing simple home sewing in your spare time. Write Sewing, Box 1, Station "A", Post Office, Toronto, Ontario. 208-tf

PLATEX ASSISTANT, PREvious factory experience not necessary. Good working conditions. Apply Platex Corporation, with ability. Apply March 1962. Ltd. Belleville. 213-21

EXTRA CASH WEEKLY plus FREE WARDROBE. Full time Spare Time. Just show Fashion Frocks to friends. Full or part time employment, experience unnecessary. Write Fashion Frocks, Dept. 1-1, 1107 Bloor West, Toronto 161, Ont. 213-21

LADIES TO WORK...IN THE kitchen and dining room at A & W Drive-In Restaurant. No experience necessary. Apply Bob Wingrove, A & W Drive-In, 1172 Dundas East, Trenton. 213-21

EXTRA CASH, MONEY FOR Christmas at the A & W Drive-In Restaurant. Apply 278 to 20 people between the ages of 18 and 25. Apply Bob Wingrove, A & W Drive-In, 1172 Dundas East, Trenton. 213-21

MIDDLE-AGE LADY TO ACT AS companion for elderly lady and to do light housework. Own room and five ds. Apply Box 78, Cobourg Herald, stating salary required. 213-21

EFFICIENT, RELIABLE DESKclerk, 24 to 45, apply Top of the Motor Hotel. 213-21

RELIABLE GIRL OR MIDDLE-aged lady to care for children. Live in preferred. WO 7-4144. 211-21

GIRL OR WOMAN TO LIVE IN, care for children, do light housework. Children over school age. 211-21

LADY HOUSEKEEPER TO TAKE complete charge of house. Two children. Apply Box 29, Campbellford. 211-21

WOMAN TO WORK IN STORE and assist with light housework. Apply, stating salary required, to Box 23, Ontario Intelligencer. 211-21

WAITRESS FOR THE COZY Grill. Good wages and hours. Apply in person. 209-tf

WANTED, GIRLS, ETC. FOR Canada's finest Christmas cards. Over 100 new designs. Top profit, Everyday and Personal lines. Also Gift Wrap and Gift Items. Be the Prompt Service. For colorful selection of samples and full particulars write to Box 1000, Carl Cards, 1253 King St. E., Toronto 8, Ont. 209-tf

NEED EXTRA MONEY? $50.00, $100.00 and more in a week easily by showing our fabulous Christmas Cards to your friends, relatives and neighbors. Our exciting, 36 page, full color catalog contains all it easy to get plenty of orders. No experience necessary. There is no money. Write today for your catalog and free sample kit. Personal Christmas Cards Ltd., Dept. 1-C7 East Ave. Hamilton. 7-723-3m

WANTED MALE AND FEMALE

THE A & W DRIVE-IN RESTaurant now has male and female counter help. Person 18 to 30, not attending school required. Apply Bob Wingrove, A & W Drive-In, 1172 Dundas East, Trenton. 213-21

WORK OR WORKERS

CONTACT NATIONAL EMPLOYment Service, 224 Church Street, Belleville WO 8-5708. A13-tfnn.

WANTED

GRADUATE PRACTICAL NURSES, Immediate openings. 213-21

ANY KIND OF WORK FOR dump truck, WO 2-8297. 211-21

WILL CARE FOR CHILDREN IN my home, 3 years, while mother works. WO 2-8294. 211-21

PLUMBING DONE, ALSO REPAIRS other type of job. Reasonable rates. WO 7-4144. 211-21

CARPENTRY, ALTERATIONS, panelling, cabinets, tile ceilings, concrete work, roofing. WO 7-3425 before 9 a.m. A211-21

AGENTS WANTED

JOIN A PROGRESSIVE FIRM providing a real future. If you are not now employed and wish to better yourself, serve now customers with a large and steadily increased line of household products. Write Mr. Bell, Dept. 15, 1600 Delorimier, Montreal. 213-21

WITH $20 GET INTO BUSINESS FOR YOURSELF. Nine new, exclusive cosmetic lines. Steady, commercial contacts. A $25 demonstration will help you realize up to $60 weekly. Write Box 1, Apt 1, 322 Dundas Street West, Toronto 2. 213-21

REAL ESTATE WANTED

PRIVATE BUYER
WANTS 3-BEDROOM HOUSE (bungalow preferred), in good locality. Preferably within 10 years old.
FIVE THOUSAND OR MORE CASH and Take Over Your Mortgage
Apply Box 5, Stirling
ONTARIO INTELLIGENCER
213-21

ACCOMMODATIONS WANTED

2 OR 3 BEDROOM HOME, PREferably West Hill, by September 30. WO 2-3887. 213-21

WIDOW WITH 3 CHILDREN wishes 2 or 4 bedroom furnished apartment, near public school, in city, as of School September 1st, 1961. Box 1, Ontario Intelligencer.

A HOUSE WITHIN 10 MILES OF Belleville. Phone WO 7-4144. 211-21

2 OR 3 BEDROOM HOME, BY October/61. WO 2-3902. 211-21

WANTED

STEADY TOMATO PICKERS FOR R. R. 1, Belleville. Phone WO 8-5708 or R. R. 2, Belleville. 213-21

FOR SALE OR TRADE, DOUBLE Deer-Thorn all corners. Bill Hall, 1 mile south on Bridge Street. WO 2-3463. M139-over-tf

TOMATO PICKERS FOR RENT. A Pleasure to Work For. Call WO 8-7854. 213-21

A SECOND HAND PLUTE, IN good condition. Phone WO 2-3902. 211-21

2 GIRLS TO SHARE NICELY furnished front bedroom. Centre of town. Reasonable rent. Apply Intelligencer. 211-21

FURNISHED ROOM, ANY MAKE of size. Will pay cash. State make and price. Apply Box 31, Ontario Intelligencer. 211-21

WANTED - ESTIMATES FOR PAINT interior or exterior. Phone WO 8-6231. A142-tf

TO LET

WEST HILL, MODERN, HEATED two bedroom apartment, stove and refrigerator. Washer and dryer facilities. Phone WO 2-6423 after 5:30. 213-tf

WEST HILL, MODERN, BREAKFAST optional. Kitchen privileges. WO 2-3887. 213-21

ATTRACTIVE, CLEAN, HEATED bachelor apartment. Suitable for gentleman. Use of cupboards, hardwood and tile floors throughout. Phone Dundas Hill Central. Suitable for couple. Phone WO 2-3887. 213-21

2 BRIGHT, FURNISHED, BEDrooms for gentlemen. Close downtown. Near bus stop. WO 7-4144. 213-21

MODERN, FURNISHED, BACHELOR apartment, private entrance, building. WO 2-8076. 213-21

SMALL, ATTRACTIVELY FURnished, three room, self-contained apartment. Central. WO 2-8132. 213-21

BACHELOR APARTMENT, REDecorated, private entrance, stove and refrigerator, 4-piece bath, hardwood floors. Suit gentleman or couple. $54 p.m. Victoria Ave., after 5 p.m. 213-21

LARGE FURNISHED ROOM, suitable for gentleman. Quiet, preferred. 26 Russell. WO 8-4321. 213-21

APARTMENT IN STIRLING, available October 1. Apply Chatterton's Store, Stirling. 213-21

UPPER DUPLEX, HEATED, COMbination living room chesterfield, hardwood floors, private entrance, tiled bath. Private entrance. Phone WO 7-4078. 213-21

3-BEDROOM BUNGALOW ON HILL. Garage. September 15th. Call WO 2-6078. 213-21

NICE QUIET HOME ON CHARLES Street. Suitable for retired nurse. WO 2-3302 after 4:30. 213-21

2-ROOM, FURNISHED APARTment. Private bath and entrance. Call after 4 p.m., WO 2-3887. 213-21

FOR RENT OR LEASE
USED CAR LOT
In Excellent Location
CONTACT
J. L. WHEANKES
188 JAMES STREET
BELLEVILLE
213-21

AVAILABLE OCTOBER 1
Large, Bright, Upstairs 1-bedroom
APARTMENT
75 VICTORIA AVE.
Janitor Service
RENT $80.
WO 2-1147
for appointment
213-tf

TO LET

MODERN ONE OR TWO BEDROOM APARTMENTS

CENTRALLY LOCATED ON QUARRY HILL
IN EXCLUSIVE RESIDENTIAL DISTRICT

Each apartment has spacious living room, kitchen, white modern cabinets and refrigerator, tiled bathroom, including space for washer and dryer.

HEATING includes heating, water, electricity.

MONTHLY RENTS RANGE FROM $115 to $125
INCLUDING HEAT
CALL
W. J. McCORMICK
REALTY LIMITED
39 STATION STREET
WO 2-3297
OPEN EVENINGS UNTIL 9
213-tf

3 UNFURNISHED, SELF-CONtained, heated rooms. Wired for electric stove. Available October 1st. Suitable for 2 adults but not more than 2. Phone WO 7-4078 or 75 Street West. 213-tf

NEW 3-BEDROOM BUNGALOW with basement. Ramsey Street, Trenton. $110 Monthly. Apply 322 Dundas Street West, Trenton. 213-21

BELLEVUE APARTMENTS, Grafton, for rent. East Side service. For information call 352-2345. 213-21

LARGE FURNISHED ROOM, suitable for 2. 64 East Street. Near bus stop. WO 2-4608 after 5. 213-21

3-ROOM APARTMENT, UNFURnished, private entrance, 4-piece bath, $50 month. Suitable for couple. Available immediately. Phone WO 2-4144. 213-21

3-ROOM APARTMENT, SUITable for couple. Private bath, combination and bedroom. Toilet and shower. Private entrance. Cecil East Hill. Private entrance. WO 2-4144. 213-21

SELF-CONTAINED, FURNISHED apartment. Available from October 1st. Phone WO 2-4241. 213-21

HALF HOUSE, 2 BEDROOMS. Suitable for couple. Available immediately. 213-21

3 ROOMS AND BATH, KITCHEN, living room and bedroom. Private entrance. Separate. All tile bathroom. Completely private. 213 Front Street. Call Albert after five. 213-21

3-ROOM APARTMENT, PARTLY furnished or unfurnished. Adults only. Apply 153 Victoria. Heat and lights supplied. Apply 153 Victoria. 213-21

2 BEDROOMS, LIVING ROOM, dinette, bathroom. Located on Bridge Street. Rent $80 per month. Apply Bridge Street Motors after hours WO 2-4977. 213-21

FURNISHED APARTMENT FOR March 31st. Attractive home with modern conveniences. Suitable for rest at a nominal figure to right party. Apply Victoria Hotel and Grey Trust Company, WO 2-8417. 213-21

DOUBLE ROOM WITH BOARD for 2 gentlemen. Phone WO 2-3902. 213-21

3-BEDROOM, 3-ROOM APARTment. Bathroom, tile and hardwood floors. Available Sept. 1st. Apply WO 7-8231. 213-21

UPPER APARTMENT OF WEST Hill, 3 rooms and bath. Heated. Available immediately. Phone WO 8-5292 before 3:30. 211-21

HEATED, 3-ROOM, UPSTAIRS apartment, private entrance, bathroom. Apply 153 Victoria. 211-21

ROOM AND BOARD NEAR BUS stop. Phone WO 2-3902. 211-21

SECLUDED, PEASANT, FURNISHed bedroom, downstairs. Close to downtown. Suit lady. Phone WO 2-3902. 211-21

NICELY FURNISHED, HEATED apartment for 2 or 3 adults. On bus line. Available October 1st. WO 2-3219. 211-21

SELF-CONTAINED THREE-ROOM apartment, near 123 Francis St. Suitable for couple. Private entrance. Adult accomodation. Available October 1. 841-3, 211-21

OPEN PINNACLE STREET. Formerly Welch's Company. Available Sept. 15th. Private entrance. Services living room and bedroom. Kitchen and dining room. Also very large furnished front bedroom. Suit one or two persons. Apply 214 Victoria Ave., after 5 p.m. 211-21

HEATED, 4-ROOM, UPSTAIRS apartment, private entrance, bathroom. Suitable for couple. Apply 153 Victoria. 211-21

COMFORTABLE BEDROOM. Good district. Close downtown. Suit gentleman. WO 2-3902. A94-tf

3-ROOM HOUSE, CHARLES St. Available September 1st. Apply 153 Victoria. 211-21

DUPLEX, 3 ROOMS AND bath, Heated. Garage. Rent $100. WO 2-3902. 211-21

SEMI-SITTING ROOM, FIVE MINutes from Bridge and Front. Suit one. Phone WO 8-6287 after 6 p.m. 211-21

2-ROOM, GROUND FLOOR apartment, heated and hot water supplied. Apply Grey Trust Company, WO 8-6417. 211-21

3-ROOM AWAY FROM HOME. Ideal for two. Phone WO 2-3902. 211-21

4-ROOM APARTMENT, AVAILable September 1st. Apply Grey Trust Company, WO 8-6417. 211-21

2 BEDROOM GROUND FLOOR apartment, Heated. Available March. WO 2-3902. A117-tf

3-ROOM, FURNISHED APARTment, private. Centrally located. Heated. Apply Grey Trust Company, WO 8-6417. 211-21

CLOSE TO DOWN TOWN

Self-contained, 3 bedrooms, living room, large kitchen, 4-piece bathroom, hardwood floors, fully serviced, large storage room, separate entrance. Rent $90 per month including heat and hydro.

Joyce Real Estate
WO 2-3302
211-21

TO LET

219 ANN - CORBY : PARK. PIVE rooms. Private entrance. Garage. 272. WO 2-3302.

CENTRAL OFFICE SUITE
Ideal for
249½ FRONT ST.
General Office and 3 Private Offices
$50.00 MONTHLY
WO 8-5711
or after 5 p.m. WO 2-3184
A139-tf-n-n-f-tf

COTTAGES TO LET

DESIRABLE HOUSEKEEPING cottages with all conveniences. Good swimming and fishing facilities. Apply Mrs. Keenan, Apply Redeemer's Point Cottages, Bobcaygeon. A18-1mo.

FOR SALE

CITY WATER $600 OR LOOK Salmon, John Hutchison, WO 2-3302. 7-tfnn

2-FT. GLASS SHOW CASES WITH fluorescent lighting, WO 2-3902. 213-21

MAYTAG WASHERS AND DRYERS Guaranteed. Also Easy Washers. Sales and service. For information call WO 2-3345. 213-21

LARGE FURNISHED ROOM, suitable for 2. 64 East Street. Near bus stop. WO 2-4608 after 5. 213-21

3-ROOM APARTMENT, UNFURnished, private entrance, 4-piece bath, $50 month. Suitable for couple. Available immediately. Phone WO 2-4144. 213-21

3-ROOM APARTMENT, SUITable for couple. Private bath, combination and bedroom. Toilet and shower. Private entrance. Cecil East Hill. Private entrance. WO 2-4144. 213-21

SELF-CONTAINED, FURNISHED apartment. Available from October 1st. Phone WO 2-4241. 213-21

HALF HOUSE, 2 BEDROOMS. Suitable for couple. Available immediately. 213-21

3 ROOMS AND BATH, KITCHEN, living room and bedroom. Private entrance. Separate. All tile bathroom. Completely private. 213 Front Street. Call Albert after five. 213-21

3-ROOM APARTMENT, PARTLY furnished or unfurnished. Adults only. Apply 153 Victoria. Heat and lights supplied. Apply 153 Victoria. 213-21

2 BEDROOMS, LIVING ROOM, dinette, bathroom. Located on Bridge Street. Rent $80 per month. Apply Bridge Street Motors after hours WO 2-4977. 213-21

FURNISHED APARTMENT FOR March 31st. Attractive home with modern conveniences. Suitable for rest at a nominal figure to right party. Apply Victoria Hotel and Grey Trust Company, WO 8-6417. 213-21

DOUBLE ROOM WITH BOARD for 2 gentlemen. Phone WO 2-3902. 213-21

3-BEDROOM, 3-ROOM APARTment. Bathroom, tile and hardwood floors. Available Sept. 1st. Apply WO 7-8231. 213-21

UPPER APARTMENT OF WEST Hill, 3 rooms and bath. Heated. Available immediately. Phone WO 8-5292 before 3:30. 211-21

HEATED, 3-ROOM, UPSTAIRS apartment, private entrance, bathroom. Suitable for couple. Apply 153 Victoria. 211-21

ROOM AND BOARD NEAR BUS stop. Phone WO 2-3902. 211-21

SECLUDED, PEASANT, FURNISHed bedroom, downstairs. Close to downtown. Suit lady. Phone WO 2-3902. 211-21

NICELY FURNISHED, HEATED apartment for 2 or 3 adults. On bus line. Available October 1st. WO 2-3219. 211-21

SELF-CONTAINED THREE-ROOM apartment, near 123 Francis St. Suitable for couple. Private entrance. Adult accomodation. Available October 1. 841-3, 211-21

OPEN PINNACLE STREET. Formerly Welch's Company. Available Sept. 15th. Private entrance. Services living room and bedroom. Kitchen and dining room. Also very large furnished front bedroom. Suit one or two persons. Apply 214 Victoria Ave., after 5 p.m. 211-21

HEATED, 4-ROOM, UPSTAIRS apartment, private entrance, bathroom. Suitable for couple. Apply 153 Victoria. 211-21

COMFORTABLE BEDROOM. Good district. Close downtown. Suit gentleman. WO 2-3902. A94-tf

3-ROOM HOUSE, CHARLES St. Available September 1st. Apply 153 Victoria. 211-21

UPPER DUPLEX, 3 ROOMS AND bath, Heated. Garage. Rent $100. WO 2-3902. 211-21

SEMI-SITTING ROOM, FIVE MINutes from Bridge and Front. Suit one. Phone WO 8-6287 after 6 p.m. 211-21

2-ROOM, GROUND FLOOR apartment, heated and hot water supplied. Apply Grey Trust Company, WO 8-6417. 211-21

3-ROOM AWAY FROM HOME. Ideal for two. Phone WO 2-3902. 211-21

4-ROOM APARTMENT, AVAILable September 1st. Apply Grey Trust Company, WO 8-6417. 211-21

2 BEDROOM GROUND FLOOR apartment, Heated. Available March. WO 2-3902. A117-tf

3-ROOM, FURNISHED APARTment, private. Centrally located. Heated. Apply Grey Trust Company, WO 8-6417. 211-21

CLOSE TO DOWN TOWN

Self-contained, 3 bedrooms, living room, large kitchen, 4-piece bathroom, hardwood floors, fully serviced, large storage room, separate entrance. Rent $90 per month including heat and hydro.

Joyce Real Estate
WO 2-3302
211-21

FOR SALE

HONEY!
NO. 1, WHITE
120 lb. Tin Drums
in your containers
SEE US ON THE MARKET
ON SATURDAY
W. P. MARVIN,
Wellington, Ontario
B12-21

SPECIAL !
JUICE CONTAINERS
LID AND SPOUT
ONLY 39c
5% COUPON FOR CASH
CANADIAN TIRE
W 2-8701

TREMENDOUS SELECTION of good, modern used furniture. Bargain prices. Lewis Co., Ltd., 218 Front Street. Phone WO 2-3325. 213-tf

RUPTURE - EASER, FOR MEN, Women and Children. For Reducible Inguinal, Scrotal & Navel Ruptures. Belleville Surgical Supply Co., 213 Front Street, Belleville. 213-21

BABY CARRIAGE, PLAY-PEN and bassinet, all in good condition. WO 2-4232. 213-21

BOY'S BICYCLE, MEDIUM, FAIR condition. WO 2-4232. 213-21

BASS FIDDLE, GOOD AS NEW. Will exchange for lead guitar. E. Savage, 50 Octavia Street. 213-21

FORCED - AIR OIL FURNACE. WO 7-3914. 213-21

'61 JEEP, C.J. 5 - 6-WHEEL drive. Electric winch. Excellent condition. Low mileage. Also 1960 Jeep, both mint condition. Almonte wheel balancing $1.25 per wheel. Almonte Motors, Licensed mechanics. Canadian Jeep Dealer. WO 8-6471. 43-tf

1958 METROPOLITAN CONVERTible. Good condition. Phone WO 2-3368. 52-21

1951 CHEVROLET SEDAN, GOOD condition. Newly painted. May be seen at 107 Bridge West. $100 or best offer. WO 2-3566. 213-21

1960 MORRIS, 1,000, WELL MAINtained, radio, heater, $750 or offer. WO 8-5310 after 6 p.m. 213-21

1934 CHRYSLER. PRIVATELY owned and taken care of. Has wire piece new. Excellent condition. WO 8-7854. 213-21

GOING OUT OF BUSINESS SALE!
ALL CARS MUST BE SOLD
Now Featuring Refinished
WELBANKS
AUTO SALES
152 JAMES STREET
BELLEVILLE
213-21

Moto-Master
IGNITION CABLE SETS
For Most Cars and Trucks
From $2.05 Complete Set
BUDGET PRICED
CANADIAN TIRE
WO 2-8701

ELECTROHOME
STEREO TV
COMBINATION
HAS
A.M. F.M. Radio
Garrard 4-Speed Changer
23" TV
and Delicraft Wood Cabinet
$699.
GENEROUS TRADE-IN
ON YOUR PRESENT SET
KUNTZE'S
Front Street
213-21

BE READY FOR TRIPS TO SCHOOL
TRADE FOR A NEW
RALEIGH
OR
CCM
Carriers, kickstands, lighting sets and other accessories.
REPAIRS to all makes of bicycles.
STEPHEN LICENCE
LTD.
200 FRONT — WO 8-3363
FREE DELIVERY AND PICKUP
36-s-w-f-tf

PETS FOR SALE

MALE GERMAN SHEPHERD, 8½ months. Trained. Good with children. WO 2-3566. 213-21

DALMATION PUPS (FIRE DOGS). Registered. Males. Well marked. Reasonable. Children's Animal Village, EX 3-3191. 209-13tf

POODLE PUPPIES, WHITE, REGISTered, purebreds. Very small. Apply 82 Bridge West, Belleville. Box 97, R. R. 2, Trenton, at Batty Road. 213-21

BEAGLE PUPS, REGISTERED, Reasonable. Apply 9 Hudson Street. 28-105

BOATS FOR SALE

SPEEDY 20' CRAVENSTYLE RUNabout Convertible for 100 h.p. motor. Excellent condition. Immediate delivery. Phone WO 2-3302 or 392-5511 Trenton. 213-21

BOATS FOR SALE

TO RENT — 20-FT. ALUMINUM runabout with 35 h.p. motor. Apply Bob Fuller, Wooler. WO 2-3302. 213-21

1960 DELUXE BAYCREST 16' x 7.2' CORD CHEMFIBRE BOATS Now SELLING AT COST FOR $300.

NEW BOATS STILL IN STOCK SELLING AT CLEARANCE PRICES. Prices Reduced on 1 ONLY, 1961 16.3 h.p. SCOTT OUTBOARD Just in Stock
SALE PRICE $335.
1 Used 1960 Lightweight 7.5 h.p. FISHING SCOTT PRICE $195.
BOAT STORAGE
For the coming winter storage up to 50 feet, have us haul your boat, winterize and service your boat in the spring.

BAYCREST BOATS & MARINA
BIG ISLAND,
DEMORESTVILLE
Telephone Picton GE 8-5257
211-tf

COTTAGES FOR SALE

AT ROSEMORE. APPLY 170 James Street, Belleville. WO 2-4078. 213-21

AUTOMOTIVE

'59 CHEVROLET, RADIO, GOOD motor, 560. Phone WO 2-3566. 213-21

'61 JEEP, C.J. 5 - 6-WHEEL drive. Electric winch. Excellent condition. Low mileage. Also 1960 Jeep, both mint condition. Almonte wheel balancing $1.25 per wheel. Almonte Motors, Licensed mechanics. Canadian Jeep Dealer. WO 8-6471. 43-tf

1958 METROPOLITAN CONVERTible. Good condition. Phone WO 2-3368. 52-21

1951 CHEVROLET SEDAN, GOOD condition. Newly painted. May be seen at 107 Bridge West. $100 or best offer. WO 2-3566. 213-21

1960 MORRIS, 1,000, WELL MAINtained, radio, heater, $750 or offer. WO 8-5310 after 6 p.m. 213-21

1934 CHRYSLER. PRIVATELY owned and taken care of. Has wire piece new. Excellent condition. WO 8-7854. 213-21

GOING OUT OF BUSINESS SALE!
ALL CARS MUST BE SOLD
Now Featuring Refinished
WELBANKS
AUTO SALES
152 JAMES STREET
BELLEVILLE
213-21

CLEAR THE LOT
SALE
'OK' USED CARS

'58 PONTIAC ..... $1,795.
Partsienne, 2-door Hardtop. Radio, Hydra-Matic transmission. Whitewalls. Finished in Red and White. A real sharp.

'58 SIMCO ..... $795.
4-door Sedan. This small car is a one-owner car and in A-1 mechanical condition. Economical.

'56 FORD ..... $1,095.
2-door Hardtop. Automatic transmission, power brakes, steering. A really clean car. Reduced.

'55 CHEVROLET ..... $895.
4-door Sedan. 8 cylinder motor. Radio. A clean car, good clean popular car.

'55 FORD ..... $795.
4-door Sedan. Finished in green. A good clean car. Reduced.

'54 BUICK ..... $695.
4-door Sedan. Standard transmission. Motor just overhauled. Whitewalls. Very clean car.

'54 CHEVROLET ..... $595.
Deluxe, 4-door Sedan. Finished in Red with matching slip covers.

'53 CHEVROLET ..... $395.
4-door Deluxe Sedan. Newly painted.

'52 CHEVROLET ..... $295.

'51 DODGE ..... $75.

'48 CHEVROLET ..... $75.

— DEMONSTRATORS —

2 CHEVROLET BEL-AIR 2-DOOR HARDTOPS
6 cylinder engine. Automatic transmission. One has black vinyl roof interior. Now car warrantee. Only $2,695.

1961 CHEVROLET ½-TON PICK-UP
New Factory
$2,095.

SEE
Jerry Johnston
Elwood Kerruish
Ed Salisbury
Don Williams
PHONE EX 3-3352
GMAC FINANCING

STIRLING MOTORS
(STIRLING) LTD.
At the B/A Sign
by the Bridge

AUTOMOTIVE

USED CARS

'59 Morris Oxford $1,195
'57 CHEVROLET $1,050
Sedan.
'56 MONARCH ..... $750.
Sedan.
'56 MONARCH ..... $995.
Hardtop, Fully equipped.
'55 FORD ..... $795.
Sedan with Overdrive.
'55 FORD ..... $595.
Sedan.
'54 FORD ..... $450.
Sedan.
'50 PLYMOUTH ..... $125.
Suburban.
'51 METEOR ..... $100.

SEE THESE FINE CARS AT
M & R SUNOCO SERVICE
236 N. FRONT STREET
(Across from the Top Hat Restaurant)
WO 2-8361 or WO 2-1517
OPEN EVENINGS THIS WEEK TO 11 P.M.

REAL ESTATE FOR SALE

OR RENT, 3-BEDROOM CLAY brick bungalow, 1½ baths, large living room. Mahogany bookcases. Landscaped. Close to shore, west of Redtenville. WO 2-3902. 213-21

GORDON WOODS
Member of the Belleville Real Estate Board
Real Estate Broker
257 VICTORIA AVE.
WO 2-4343

OFFERS

We must sell this 3-bedroom East side Home. Full basement, oil heat, garage and fenced yard. Spacious living room with fireplace. Ideal for first time interest, principal and taxes. Immediate possession.

$780.

down payment. NO SECOND mortgage. N.H.A. brick bungalow and split level. Hardwood floors and floors. 4-pce. bath, tiled. Close to bus. See us for fine selection of plans.

GORDON FOLEY WO 2-4171
GORDON WOODS — WO 2-4343
213-21

Evenings Call —

READY
FOR OCCUPANCY

THE VERY POPULAR NHA PLAN No. 7 with carport. Only $13,900. This home has combination living-dining room, large kitchen with view to the well treed rear yard, 3 bedrooms and fully ceramic tiled bath.

THE ALL NEW BIRKSHIRE ..... One of Toronto's finest split-level homes, panelled with attached garage. Huge living room with wall to wall carpet, closet expansion. Full tiled bath.

THE LONG LOW WOODCROFT. Finished in barn red brick. This home has 3 & 4 bedrooms, 2 baths, family room, large kitchen with built-in plan, L-shaped living-dining room, huge bathroom. Attached garage.

THE MAJESTIC WILLOW — One of our very best new homes. Very fine living and dining room, ultra modern kitchen, 3 bedrooms and bathroom sure to please the ladies. Attached garage with direct access to house.

THE CUSTOM DESIGNED COSMOPOLITAN — The last word in luxury living. Spacious family living and dining room, beautiful floor to ceiling stone fireplace, family plan kitchen, 3 bedrooms, ceramic bath with shower. Sliding doors in dining room areas directly off living room.

The completely different and distinctive COLONIAL DESIGNED LOVALIST. Completely different floor plan sure to please. Kitchen has built-in dish washer and loads of cupboards. Separate dining room. Big living room with fireplace. Excellent rec room area.

ENQUIRE ABOUT OUR MANY MANY OTHER HOMES IN ALL PARTS OF THE CITY PRICES START AT $7,000.00

Member Real Estate Board
GERALD
JOYCE
REALTY LIMITED
GENERAL INSURANCE
25 CAMPBELL STREET
WO 2-3302
18 FRONT STREET, TRENTON
EX 3-4149
OPEN TO 9 P.M. DAILY
213-21

REAL ESTATE FOR SALE

BUILDING LOTS, 1 MILE FROM city of Belleville. These lots are serviced by municipal water. 213-tf

OR RENT, NEW 3-BEDROOM home at Keeler, Chatterton Subdivision. Apply G. Bailey, Keeler. 213-21

LISTING WE NEED

Having recently disposed of a large number of properties we urgently require all types of Residential, Commercial and Farm properties, Clients on waiting list.

PHONE WO 2-4281
S. H. WILSON
REAL ESTATE BROKER
OFFICE:
343 COLEMAN STREET
213-tf-13-12-14-15

Cooper & Wilkinson

248 DUFFERIN AVE.
REAL ESTATE BROKERS

OLD ESTABLISHED VILLAGE GROCERY on Highway, F. P. 2, County. A fully equipped store, plus living quarters, room to expand. Priced right for cash with down payment and easy monthly payments.

CHOICE LOCATION. East side of residential area. 3-bedroom home with 3 baths, full dining room, ceramic baths, oil heated throughout and tastefully decorated. Ready to move in.

WATERFRONT LOT on the Bay of Quinte. 100 ft. frontage. Large clay brick 3-bedroom home. Chesterfield district. 15-ft. living room with fireplace. Early possession.

PHONE WO 2-6088

$1,000.00 DOWN
BRAND NEW
BRICK BUNGALOWS

Constructed by one of Belleville's finest builders.

FEATURING :

- 2 BEDROOMS
- SPACIOUS LIVING ROOM
- FULL BASEMENT
- OAK AND TILE FLOORS
- BROADLOOM BEDROOMS
- CERAMIC TILE IN BATH
- KITCHEN CABINETS
- GOOD CHOICE OF LOTS
- ATTACHED GARAGE
- CARPORT

If you have been thinking of a new home, but the down payment has been your problem, it pays to call on these today. Choice residential area.

DUPLEX
OLDER, FAST HILL

In a fine residential district. Consists of two 3-bedroom apartments, self-contained. Forced air oil furnace. Insulated throughout. $2,000.00 Down Payment will do. Call on this today.

MODERN 2-STOREY
WEST HILL

This lovely home is situated on a wooded lot in an excellent residential area on the West Hill. Located on Sidney Street. There is a fireplace in the living room, 4 bedrooms, 2 baths, and a full basement with finished rec room and dining area. 3 bedrooms and a 4-piece bath on the second floor. The full basement has a den and laundry facilities, plus rec room and Garage. Asking price $13,700, with good terms.

W. J.
McCormick
REALTY LIMITED
39 STATION STREET
WO 2-3297
OPEN EVENINGS 7 P.M.
Member of Belleville and District Real Estate Board

LOOK !
$1,900. DOWN

Storey and half home with 3 bedrooms and a garage. Located on Dundas Street in a good location, close to schools, shopping centre, bus line and all conveniences. Only $17,500. Monthly payments of $120.00 including interest. Phone it now.

FARM $16,000.

We have a good farm located near Belleville. Consists of approximately 126 acres and good value at $16,000. Terms.

OVER THE BAY

A nice 3-bedroom bungalow with a beautiful view of the Bay. It has a full basement and a garage. The price is very low at $12,500. It is your opportunity for a good home. Call us today before it is only $9,500. The same home would cost you so very much more to build or buy elsewhere. The owner is leaving and will sell this item in your opportunity.

SHANNONVILLE

Is a nice place to live and would be a nice place to go to a fine bungalow that we have for sale there. It is only $8,000. The same home would cost you so very much more to build or buy elsewhere. The owner is leaving and will sell this item in your opportunity.

D. J.
WHALEN
Real Estate Broker
239 FRONT STREET
WO 2-4138
W. W. DAVENPORT—SALESMAN
WO 2-8076
B12-20

REAL ESTATE FOR SALE

REDUCED

Take over this home with $9,000 cash and one mortgage at 5%. The best buy in town in a newer home, for less than $14,000. Or near-new we could arrange other terms for you.

REDUCED

Older home home with property that runs to the river. Highly situated. What a buy for $15,500. Could be cushioned.

MRS. GRACE LOUGHEED
WO 3-6363

Dorothy Marshall

Real Estate Broker

1532 VICTORIA AVE.
WO 3-3333

MR. J. HIBBARD
WO 5-7819

MRS. GENEVA MUIR
WO 3-5386

4½% MORTGAGE

$11,000.00 full price. East Hill best residential area, 3 large bedrooms. Finished recreation room. Garage. Immediate possession.

SACRIFICE

3-bedroom bungalow near hospital. Completely modern. Owner must sell. Will sacrifice for $11,500. Low down payment.

4-BEDROOM BRICK

$13,900 full price. Solid brick 2-storey. Close to downtown, new heating system. Modern kitchen. Bath. Enclosed sunroom. Garage.

SPLIT-LEVEL

$11,900 full price. For this 3-year-old home. Designed for gracious modern living. Owner must move with her. 6% financing. No salary requirements.

D. T. STORK

Real Estate Broker

Member Belleville Real Estate Board

128 PINNACLE STREET
WO 8-5740
OPEN AVENINGS "TIL 9 P.M.

BUSINESS OPPORTUNITY

EXCLUSIVE FRANCHISE FOR THIS AREA. PROFITABLE, ESTABLISHED BUSINESS

All-year demand. $7,500.00 covers new inventory and equipment, factory training, stock, local and national advertising, established accounts, etc. Practical man only. Include phone number. Box 30, Ontario Intelligencer. 813-1-tf

SERVICES

PAINTING AND DECORATING

The Fairway Painters

WORK GUARANTEED

PRIME CONTRACTORS

PHONE WO 5-6304

811-3m

PROMPT REPAIR SERVICE on all G.E. small appliances from sewing machines to refrigerators. Bring them to your G.E. dealer, R. F. Reid and Son, 5 Bridge St. E. Belleville. WO 8-6451. Ask8-29-tfc-c-47

PAINTING - INTERIOR, EXTERIOR decorating. Prices reasonable. Work guaranteed. Free estimates. WO 8-6353. 8-1m

MALCOLM SMITH, FLOOR SANDER, window and ceiling cleaning, housework. WO 8-6788. J-217-tfc

ROOF REPAIRS OF ALL TYPES. Work completed by experienced men. Guaranteed. WO 8-6353. 56-1m

VENETIAN BLIND SERVICE. Cleaning and repairing. Also new and used folding chairs for sale. John Sweet WO 8-5680 A16-1m

REWARD

FOR RETURN OF BOYS 24" x 11½" Hiawatha-type bicycle, blue frame white fenders — taken from Swimming Pool Sunday afternoon. Phone WO 8-6357 or apply 16 St. Paul Street. A-213-tf

AUCTION SALE

Auction Sale, Thursday, September 16th, at 1:30, in Junior Building, Fair Grounds:—

Refrigerator; pianos; electric range; bedroom suite; beds; chests of drawers; chesterfield suites; dressers; chairs; extension and step-ladders; lawn chairs; cupboards; tables; desk, etc.

Terms: Cash.

CAMERON GUNNETT & SONS
Auctioneers
PHONE WO 1891 811-3t

LOST

PACKAGE, CONTAINING TWO men's and one's coats, vicinity of Front and Victoria. Reward. WO 5-3633. 812-3t

BABY CHICKS

QUICK SHIPMENT ON STARTED 3-4 week pullets, also cockerels. Request special list. Ames and Dual-purpose, hatching to order. Book October-November broilers now. Hillcrest Hatchery, Limited, Proseer, 319 N. Front St., Belleville, Woodland 3-1810. 813-3t

Business Service Directory

ACCOUNTANTS

A. A. R. MacFADDEN, C.A.
Phone WO 8-6353
J-tfc

GEO. A. WELCH AND COMPANY
180 Pinnacle Street, Belleville
Phone WO 8-6781
B 29 a, Simcoe Cd. 14, Ontario, C.A.S. Ottawa - Cornwall - Peterborough
Apl-26-tf-c

AUTOMOTIVE REPAIRS

General repairs to all makes of cars and trucks. Specializing in valve grinding, transmission, differential repairs.
Lakeview Garage, 35 Years
GEORGE HAMILTON GARAGE
Between Belleville and Trenton on No. 2 Highway
WO 8-6720
A-2-39tc

ARCHITECTS

WATSON AND WICKARD
Architects
329 Front Street, Belleville
K246-tf

BOATS

QUINTE MARINE
Sales — Service
Authorized Dealer — M.F.G. Turbocraft — Peterborough
Sea Ray — Pacemaker
Johnson Sea-Horse Outboard Motors
Volvo-Penta "Aquamatic" (sales, service, installation, parts)
— Waterfront Facilities —
Dockage — Fuel — Repairs
Imperial Esso Products
Located at Foot of Dundas on Rt. 2
Tel. Bell 84756 (no toll charge)
M76-tf

BUSES

Bus Service to Trenton and All Points West
Leave Belleville
8.45 a.m. Daily Exc. Sun. & Hol.
10.35 a.m. Daily Exc. Sun. & Hol.
1.15 p.m. Daily
3.00 p.m. Daily
5.30 p.m. Daily Exc. Sun. & Hol.
8.30 p.m. Daily
11.30 p.m. Fri. & Sat. Only
Leaving Belleville Bus Centre
211 Pinnacle St., Phone WO 8-7769
Trenton Bus Terminal
NATIONAL BUS SERVICE LTD.
Trenton, Ont. — Phone WO 2-2121
J-tfc

CONCRETE

W. HAROLD ROWE
All Types of Concrete Work
Phone WO 8-6353
Residential and Industrial Repairs and Jobs
Machine Work
Trenchless Sewer Filling
Phone WO 8-6353
D6-1y

Stone Buildings or Basements Repointed and Repaired
Chimneys and Chimney Repairs
Concrete Floors and Walls
Phone WO 8-6353
J-tfc

CONCRETE

Ready-Mix Concrete
All Types of Concrete Work
Phone WO 8-6353
Residential and Industrial Repairs and Jobs
Machine Work
Trenchless Sewer Filling
Phone WO 8-6353
D6-1y

Stone Buildings or Basements Repointed and Repaired
Chimneys and Chimney Repairs
Concrete Floors and Walls
Phone WO 8-6353
J-tfc

FLOORS AND WALLS

Tiling — Carpeting — Linoleum
Tile and Terrazzo Contractors
Glazed and Acoustical Tile Work
Wall Tile
Terrazzo Floors — Guaranteed
Repairs on Tile and Terrazzo
Phone Belleville WO 8-7769
Night WO 8-7939 or WO 8-6353
Le Mesie — President — WO 8-7769
J-tfc

FARM AND GARDEN

Dead Cats and Crippled Farm Stock Removed Promptly
Immediate 24-hour Service
Phone Collect to
NICK PECORI — Peterborough
Phone 742-3530 or 742-3531
Licence No 46-C-90
M170-1y

MIMEOGRAPHING RUBBER STAMPS

THE JAMES TEXT LIMITED
All Office Supplies, Stationery, Typewriters, Duplicators, Desks, Loose Leaf Binders, Filing Cabinets, Rubber Stamps, Numbering Machines, Check Writers
182-184 Front St. — Phone WO 8-6773
J-tfc

PLATING

BELLEVILLE PLATERS
Specializing in Chromium Plating
Phone WO 8-6887 — P.O. Box 168
Plant on 2 K.R. Campbell Rd.
J-tfc

PAINT AND SUPPLY SERVICE

Auto Painting by Appointment
Our Prices Reasonable
$25.00 per gallon
Special Rates on Acrylic and Enamel Finishes
Mr. Paint Supply Ltd.
We Pick Up and Deliver
BELLEVILLE — WO 8-6353
R. R. 2 Belleville — WO 2-2433
V21-tfc

RUBBER STAMPS

All Kinds of Rubber Stamps
Seals — Stencils
Dies Cut to Your Specifications
At Short Notice Available at
O'NEIL RUBBER LTD.
118 Front Street
BELLEVILLE, ONT.
THE JAMES TEXT LTD
178-182 Front St.
Apl-26-1y

232 Front Street

RUG AND UPHOLSTERY CLEANERS

DICKS'S RUG AND UPHOLSTERY CLEANERS LTD.
Our Services are as follows. Rug Draped Cleaning and Wall-to-Wall Carpeting, Rug Repairing
For Prompt Efficient Service Phone
Dial Belleville WO 8-5729
after five WO 8-5293
S22-1y

RUG AND UPHOLSTERY CLEANING

Auction Sale, the property of Mr. M. Barton, 192 Dundas Street East, Trenton, on Saturday, September 18th, 1965, at one o'clock.
The Following: Household Furniture and Garden Tools:
Chesterfield suite; 2 chairs; Queen Anne suite, 4 chairs, buffet; 2 bedroom suites; box springs and mattress; Glass dressers; 2 kitchen tables, 4 chairs; 2 kitchen cabinets; 2 kitchen tables, 4 chairs; rocking chair; Simmons studio couch; Viscount Sewing Machine; washing machine; Electric fuzzy logic oven; refrigerator; Coolbee heater; Perfection oil heater; 2 oil stoves; quantity of garden tools; garden implements; Quantity of dishes; Quantity of pots and pans; Quantity of linens; articles too numerous to mention.
Terms — Cash.
— GEORGE MONTGOMERY
Proprietor
Frankford, Ontario.
PHONE EX 2-4146

MONEY TO LOAN

CASH

We have funds immediately available for first or second mortgages, or we will purchase your present mortgage. Confidential personal service.
Gerald W. Joyce, Mortgage Broker. WO 8-5241
M-y-21-m-w-f-tf

Mortgage Loans
NO BONUS

★ To Pay Off Your Bills
★ To Pay Off a Mortgage
★ For Any Worthwhile Purpose
★ Examples of One of Our Plans Available

You Pay	Loan Balance	Term Owing
$1,000.	$37.66 P.I. 5 yr.	Nil
$2,000.	$47.13 P.I. 5 yr.	Nil
$2,500.	$59.29 P.I. 5 yr.	Nil

MONTHLY PAYMENTS INCLUDE ALL COSTS

Other Plans With Lower Monthly Payments Available

Belleville residents call operator and ask for Enterprise 3-2000, charge. Others call Toronto WA 3-2566

BARFIELD ENTERPRISES LIMITED
285 WOOLWICH ST.
GUELPH, Ont.
Member of Ontario Mortgage Brokers' Association
M-y-21-m-w-f-tf

Campbellford

CAMPBELLFORD — Miss Vera Clark of Brighton, daughter of Mrs. Harold Clark of Seymour West has returned from a five-week holiday in Europe. Among other places Miss Vera spent a few days at Lisbon, Portugal, Gibraltar, Barcelona, Cairo, Rome and London.

The Misses Marilyn and Marlene Rodgers, daughters of Mr. and Mrs. Harold Rodgers of Norwood are holidaying with Mr. and Mrs. Archie Clark and family of Seymour West.

Mrs. Ronald Mohr and daughters, Helen and Janet of Sarnia spent a few days last week with the former's parents, Mr. and Mrs. Herb Kelly.

Mr. and Mrs. Leonard Smith and daughters Carolyn, Helen and Elizabeth of Ottawa are holidaying weekend with Mr. and Mrs. George Lucas.

Visitors over the Labor Day weekend with Mrs. Howard Clark were Mr. and Mrs. Clark of Seymour West; Vera Clark, Brighton; the Harold Rodgers, Norwood; the Archie Clark relations from Ashburn; Henry Clark, Peterborough; the Carman Stuvers and Mr. and Mrs. Bill Wren from Unionville. A turkey dinner was served to all the people.

Mr. and Mrs. Andrew Lindsay, Mr. and Mrs. Robert Campbell and Mr. and Mrs. Jackson Fairgrieve visited her aunt and Mrs. Carleton Rowe over the weekend.

Mrs. Andrew Clark has returned home after spending the summer with Mr. and Mrs. H. F. Bibby in Vernon, B.C.

Mr. and Mrs. J. L. Hendricks and children and Miss Juliette Valleincourt of Montreal spent the past week with Mr. and Mrs. F. A. Hendricks.

Miss Yvonne Graham of Trenton spent a few days last week with her grandparents, Mr. and Mrs. Ralph Rowe of Market Street.

Mr. and Mrs. William Monk and daughter, Margaret of Omemee were recent visitors with Mr. and Mrs. Robert B. Anderson of town.

Mrs. Roy Hardy is spending a few weeks holiday with her sister, Mrs. Harold Carr and Mr. Carr of St. Foy, Quebec.

Mr. and Mrs. Jack Hollcroft have returned from a vacation in Halifax and P.E.I. the East Coast. Little Miss Debbie McCulloch returned with them to Peterborough after spending the summer holidays with her grandparents, Mr. and Mrs. Hector MacArthur.

Births in Campbellford Memorial Hospital the past week included: Mr. and Mrs. Douglas Johnson, R.R. 1, Roseneath, a son; Mr. and Mrs. Samuel Beamish, R.R. 1 Hastings, a daughter; Mr. and Mrs. John Robinson, R.R. 1 Campbellford, a daughter; Mr. and Mrs. Roy MacDonald, R.R. 2 Norwood, a daughter and Mr. and Mrs. Harold Johnston, R.R. 2 Hastings, a daughter.

AUCTION SALE

Auction Sale, Friday, September 17th, at 1:30, late of High Market, Belleville:—

Viridaire refrigerator; 9-piece dining-room suite; 2 chesterfield suites; gas oil cook stove; 9-piece bedroom suite; washing machine; toaster; chesterfield; beds; chairs; radio; tables; occasional chairs; radio; tables; occasional chairs; desk; sideboard; linen; bedding; dishes; cooking utensils; etc.; etc.

Terms: Cash.

CAMERON GUNNETT & SONS
Auctioneers
PHONE WO 1891 811-3t

AUCTION SALE

Auction Sale, Friday, September 17th, at 1:30, late of High Market, Belleville:—

Viridaire refrigerator; 9-piece dining-room suite; 2 chesterfield suites; gas oil cook stove; 9-piece bedroom suite; washing machine; toaster; chesterfield; beds; chairs; radio; tables; occasional chairs; desk; sideboard; linen; bedding; dishes; cooking utensils; etc.; etc.

Terms: Cash.

CAMERON GUNNETT & SONS
Auctioneers
PHONE WO 1891 811-3t

TYPEWRITERS

Standard - Electric - Portable
Sales — Service
Adder-Listing Adding Machines
Sales — Service
Desks — Chairs — Files
Phone WO 8-1361
BAMFORTH TYPEWRITER COMPANY
22 Campbell St. - Belleville
C25-1y

TELEVISION ANTENNAS

New and Reconditioned & Repaired
— Free Estimates —
Phone Collect
306 N. FRONT ST.—PHONE WO 8-6142
M13-1y

TV SERVICE

TV Antenna Installation & Repair
Skyway Aerials — Radio-Walkies
All Equipment Guaranteed
Phone WO 8-6353
Belleville Lions Club
30 Colonial Ave. WO 8-6781
Apl-26-tf

TYPEWRITER REPAIRS AND RENTALS

TEN JAMES TEXTS LIMITED
Phone WO 8-6773 or WO 8-6774
Typewriters and Adding Machines
182-185 Front St.—Phone WO 8-6773
Apl-26-1y

TYPEWRITER RENTALS

UNDERWOOD
Rent or Buy Underwood Typewriters
New and Rebuilt Standard Electric Typewriters
For Information Call
— UNDERWOOD LIMITED
10 Bridge St. E. WO 8-5161
M-y-26-tf

WINDOW CLEANING

CLARE WINDOW CLEANING
Floors — Residences — Commercial
Walls - Caulking - Storm Windows
Belleville WO 8-6353
J-tfc

WELL DRILLING

GEORGE S. CHALK
R.R. 4, Napanee
Wells for Home, Farm and Industry
For Prices and Terms
Dial 354-3672
M76-1y

T. DONALDSON & SON
61-15 and 12 Inch Rotary
Water Well Drilling
Moscow, Ont. — WO 8-7984
Or 392-2050 — WO 8-7984
S8-tf

FRESH FISH

FRESH DRESSED TROUT WHITE fish, skinned and whole fish filets, fillets of Quinte Pickerel.
Jy18-tf

AUCTION SALE

Auction Sale, Friday, September 17th, at 1:30, late of High Market, Belleville:—

Viridaire refrigerator; 9-piece dining-room suite; 2 chesterfield suites; gas oil cook stove; 9-piece bedroom suite; washing machine; toaster; chesterfield; beds; chairs; radio; tables; occasional chairs; desk; sideboard; linen; bedding; dishes; cooking utensils; etc.; etc.

Terms: Cash.

CAMERON GUNNETT & SONS
Auctioneers
PHONE WO 1891 811-3t

KEEPER OF SIGNPOST — Ellis Gislason, builder and keeper of the Mile O signpost marking the start of the Alaska Highway at Dawson Creek, B.C., displays miniature copies of the original. Some 50,000 have been sold as souvenirs in the last 13 years. (CP Photo).

Mile O Pole of Alaskan Highway Sprouts in Middle Of Street in Dawson Creek

By JIM PEACOCK

DAWSON CREEK, B.C. (CP) — Ellis Gislason is the father of the 1,500-odd-high Mile O pole that spouts in the centre of this city's main intersection.

"I was in the sign business and a member of the Junior Chamber of Commerce at the time, and this was the idea," explains.

The job was to come up with a publicity-attracting symbol for tourists heading north on the 1,523-mile highway which runs from Dawson Creek, 400 miles northwest of Edmonton, to Fairbanks, Alaska.

The Jaycees decided upon a large mile post, considerably more elaborate than the 1,522 others between here and Fairbanks on the famous highway built in two years by the U.S. Army during the 1941-42 Japanese threat to Alaska.

In 1946, Mr. Gislason constructed the original—a square wooden post 10 feet high with a rectangular flat-surfaced board atop it listing the highway mileages. It's set firmly in a concrete base.

TARGET OF DRUNKS

In the ensuing years, he's maintained it, frequently repainting it and repairing the damages done by late-wielding drunk, souvenir hunters and sharpshooters who shot out the signs just as it is often that the lamp was abandoned.

"The post has proven itself a tourist attraction," said Mr. Gislason, now 52, as tourists clustered over the asphalt to photograph the flag-bedecked pole.

To the residents here, it's become a symbol of the life breath of the city, which grew from a population of 900 in 1940 to its present 12,300, because of the highway.

Mr. Gislason, a 30-year resident of the community, having come here in 1943 from Rosebank, Sask., to open a radio shop and then the Mile Zero sign-masser, has made the mile post pay off financially, too.

Since 1946 when he first began making miniature posts for sale to tourists and collectors, he's sold nearly 30,000 of them at $1.75 and up.

"A Japanese firm wanted to get rights to make the posts a while ago," Mr. Gislason said. "But the junior chamber holds the copyright on the design and they thought it was better that it be made locally. I think so, too."

Police Probing Death of Man Found in Bay

PARRY SOUND (CP) — The Provincial Police criminal investigation branch has ordered an investigation into the death of 72-year-old Kenneth C. MacPherson, whose body was recovered from Georgian Bay Sunday.

MacPherson went to his cottage on Eeben Island, 14 miles northwest of here, Aug. 29 but was not there when a water taxi called for him Saturday.

MORTGAGE LOANS — NOTICE

To those contemplating building or re-financing we suggest getting applications in as early as possible. We do our own inspections and valuations and can, therefore, give immediate action. Advisory service free. Money advanced as building progresses.

JAMIESON BONE & CO.
FIRE, AUTO, ETC. INSURANCE
DIAL WO 8-6705 163 FRONT ST.

U.S. Can Avoid Atomic War Or Win It if It Comes by Taking Necessary Measures

— Dr. Teller

Dr. Edward Teller, world-famous nuclear scientist, believes 80 per cent of the U.S. population could survive an atomic war if necessary precautions were taken. He's the first of a three articles on the subject.

By ALTON BLAKESLEE
Associated Press Science Writer

NEW YORK (AP)—The date is none dreadful tomorrow.

The holocaust of nuclear war suddenly sweeps the United States.

But 90 per cent of Americans would probably survive, declares Dr. Edward Teller of H-bomb fame.

And in three to four years, they could rebuild decalcted industries, cities, schools, homes. Democratic institutions would function again.

Lingering radiation would be a problem, but not insuperable, he says. The human would not perish. Nor would future generations be destined to be born misshapen monsters.

Dr. Teller is convinced the U.S. and other nations could survive despite the "doomsday" fear which grips and paralyzes millions of people in the face of nuclear war.

ATTITUDE 'TEMPTATION'

Indeed, he regards this attitude and lack of defence as a temptation for a well-prepared nation to launch thermonuclear war.

And it is an invitation to suicidal wholesale, needless loss of life if bombs ever fall, says the famous physicist of the Lawrence radiation laboratory of the University of California.

Three steps could create the defence for insurance against war, or for national survival if it comes, Dr. Teller said in an interview challenging many geneticists' conceptions.

The Soviets have open testing areas in Siberia, he noted. The United States into more testing, and arouse adverse opinion.

But an edge won through secret testing could mean "they are so far ahead in weaponry they don't care what we do."

Dr. Teller says "if we don't prepare, 100 million Americans could die in the first days of an all-out nuclear war. Thirty to forty millions more could die from starvation and disease. The United States would cease to exist."

MANY WOULD DIE

"But I firmly believe 80 per cent of our population could be saved. It means 20 million would die, and that's terrible to contemplate. But why not try to give 80 per cent a decent chance for survival?"

He is dismayed by "those who say that a nuclear war necessarily means the end of everything."

Police later found his body 500 feet from the cottage, after discovering a quantity of liquor, some guns and his car keys were missing from the building.

In Parry Sound, police found MacPherson's car door open. Friends said it was unlikely he would have forgotten to lock it.

"The fear of radiation is much greater than it deserves to be. It is not true that radiation, even from an all-out war, would destroy all forms of life.

"And it is simply not true that if war came, everything is hopeless.

"We can prepare.

"One third of our people would not even be in danger, because they don't live near targets the bombs hit.

"One-third could be protected well enough by fallout shelters.

"One-third would be in trouble, but they could have a 70-per-cent chance of survival, if given decent shelters."

(Tomorrow: Shelters, stockpiles, and civil defence)

ESCAPE JAIL

ACAPULCO, Mexico (AP)—Taking advantage of the distraction provided by a thunderstorm, 89 prisoners escaped from the city jail of this Pacific resort Thursday. The storm knocked out the prison wall.

DEADLINES

FOR

CLASSIFIED ADVERTISING

WORD ADS will be accepted until 12:30 a.m. the day previous to publication with the exception noted below.

SEMI-DISPLAY ADS are now taken until 12 noon the day previous to publication with the exception noted below.

THE DEADLINE for semi-display ads for the Saturday issue is 12 noon the preceding day.

THE DEADLINE FOR SATURDAY EDITIONS FOR SEMI-DISPLAY ADVERTISING IS 12 NOON THE FRIDAY PRECEDING FRIDAY.

Brenda, Kevin, Myrtle, Maintenance and Engagement Notices, Card of Thanks, In Memoriam Notices will be accepted until 11 a.m. on the day of publication. Deadline for Friday and 9:30 a.m. for Saturday publication of today's notices.

CLASSIFIED RATES

MINIMUM CHARGE $0.75
FOR ONE INSERTION
(best over 20 words)

TWO CONSECUTIVE INSERTIONS	$1.40
THREE CONSECUTIVE INSERTIONS	$2.00
SIX CONSECUTIVE INSERTIONS, OVER 30 WORDS WILL COST 6c PER WORD EACH INSERTION	$3.00
TWELVE CONSECUTIVE INSERTIONS	$5.00

Semi-Display 80c per col. inch

PLEASE NOTE:
ALL CASUAL AND TRANSIENT CLASSIFIED WORD ADS, PAID WITHIN THREE DAYS OF FIRST INSERTION WILL BE ALLOWED A TEN PERCENT DISCOUNT

AIM
YOUR TV ANTENNA exactly where you want it!

CHANNEL MASTER
Antenna Rotator
You get best reception when your antenna points directly at the TV station.
The Channel Master Automatic Teen-A-Liner turns your antenna to face the station of your choice. It is the only rotator that can aim your antenna within one degree of precise transmitter location.

FINKLE ELECTRIC LTD.
334 PINNACLE STREET DIAL WO 8-5311

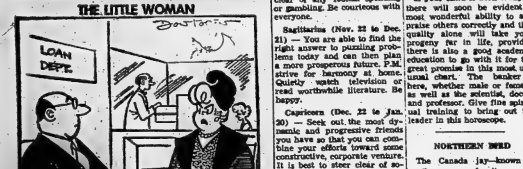

Astrological Forecast

Thursday, September 14
By CARROLL RIGHTER

General Tendencies— A fine day to discover whatever you do not understand and to make a point to investigate all phases of the interests that are of special concern to you, especially in the manners stated for your own sign following. Make a point tonight not to make any drastic changes or to be sarcastic with anyone you are with.

Aries (March 21 to April 19) — Concentrate upon getting monetary affairs ameliorated so that your income will be greater — co-operate with key persons more. Also, be particularly understanding and courteous with loved ones. You have been too opinionated in the past.

Taurus (April 20 to May 20) —Sit down and talk over with associates the plans and policies that are best for the future. Be very careful you do not get into any arguments when you are out in the evening. If you carry through with diligentica, all will be well.

Gemini (May 21 to June 21) —Labor diligently and more efficiently today than you have in the past, and you will make great strides forward. Evening is best spent at home improving surroundings, wardrobe, health and finally avoid taking any untoward risks. Be eagey.

Moon Children (June 22 to July 21) — A fine day to bring your particular talents before the public and commercialize on them. Be sure you first take the beauty treatments you need. Important you are economical in P.M. where entertainment you need. Important you are economical in P.M. where entertainment is concerned.

Leo (July 22 to Aug. 21) — An ideal day to handle any property or money matters today, but it behooves you not to invest too heavily or gamble in any way. Then evening is fine for bringing greater harmony into your home life so that you are happier, more energetic.

Virgo (Aug. 22 to Sept. 22) —If you spent some time conversing with associates at leisure, you will hit upon fine, new ideas that are constructive and lucrative. Later, fine for purchases, sales, activity of all kind. Take care while out driving in P.M.

Libra (Sept. 23 to Oct. 22)—Be sure you know what your true financial standing is so that you can make constructive plans to get a greater abundance in the future. Talk over ideas with your banker or worthwhile advisor. Get budget set up.

Scorpio (Oct. 23 to Nov. 21) —A day to follow on inclinations pretty much. Be sure you first get health better and are nicely dressed, then off to the races, as it were. P.M. clear of any foolish spending or gambling. Be courteous with everyone.

Sagittarius (Nov. 22 to Dec. 21) — You are able to find the right answers to puzzling problems today and can then plan a more prosperous future. P.M. strive for harmony at home. Quietly watch television or read worthwhile literature. Be happy.

Capricorn (Dec. 22 to Jan. 20) — Seek out the most dynamic and progressive friends you have so that you can combine your efforts toward some constructive, corporate venture. It is best to steer clear of social affairs in P.M., but if compulsive, be unobstructive.

Aquarius (Jan. 21 to Feb. 19) —It is important that you labor diligently now and seek greater prestige, though you much want to go out for a good time. Be sure you do not make any heavy investments in P.M. and lose credit you have laboriously built up.

Pisces (Feb. 20 to March 20) —Here is a day when much that is modern and progressive comes to your attention and you should immediately study into these systems and ideas so that you will be able to make them work to your benefit in the future. Make new contacts, too.

If your child is born today ... there will soon be evident a most wonderful ability to appraise others correctly and this quality alone will take your progeny far in life, provided there is also a good academic education to go with it for the great promise in this most unusual chart. The banker is here, whether male or female, as well as the scientist, doctor and professor. Give fine spiritual training to bring out the leader in this horoscope.

NORTHERN BIRD

The Canada jay—known in northern areas for its acquisitive habits—is grey bird, about 12 inches long, with black-topped head.

ANSWER TO PICTURES PUZZLE

S	T	R	U	T		S	E	A	T	R	D
T	R	E	S	S		E	X	P	L	O	R
R	E	S	I	N		C	O	L	O	N	Y
S	A	N		G	U	I	N	E	A		O
S	W	I	N	G		M	O	N	K	E	Y
S	E	A	L		T	A	L	L	E	Y	
	R	A	B	B	I	T		A	L	I	A	S
S	E	W	E	R		C	H	I	C	K	
M	A	D	R	I	D		C	L	O	V	E
A	R	T		A	R	T	E	R	Y		E
C	L	O	N	E		M	A	R	C	H	
E	M	I		A	D	A	M		C	A	P
S	H	I	R	T		S	T	A	I	N	S
T	E	L	L	T	A	L	E		E	M	E
P	I	S	T	O	L		S	E	T	E	R

Daily Crossword Puzzle

ACROSS

1 Fill to repletion.
6 Goings on.
9 Graft.
14 Storm.
15 Employer.
16 Greeting from Hawaii.
17 Newspaper notice.
18 Performers in 39 Across.
19 Fanatical.
20 Ferien.
22 Ruler.
23 Famous grandpa.
25 Edible mollusk.
27 Football events.
29 Small singing bird.
31 Valial.
32 Auxiliary verb.
34 Meat pie, slat.
3 words.
35 He flew on war-attached wings.
39 Baseball arena in San Francisco: 2 words.
43 Hold in affection.
44 Camper's bed.
45 Year in Trajan's reign: Rom.
46 Scars.
48 That is: Lat.
50 Cold, dry north wind.
53 Kind of pie.
55 Ancient Abbr.
56 Son of Tros.
58 Ring on a harness.
61 Office worker.
63 Des Moines, —.
64 Scout's shelter.
65 Port of Indo-China.
67 Sorcle.
68 "— may look at a Kings", 2 words.
69 Intermediate to: Pert.
70 Sharpen.
71 Leger line, 2 words.

DOWN

1 Baby's bed.
2 Tardy.
3 Work the budget.
4 Near East native.
5 — fruit.
6 Chemical suffix.
7 Do business (with).
8 Imitation gold.
9 Pike head.
10 Alabama: Abbr.
11 California white oak.
12 More diffident.
13 Train trains.
21 Obeso.
24 Mariner.
26 Throw for a —.
28 Animals.
30 Asian country.
33 Pay at 29 Across.
34 Light as air.
36 Where horses run.
37 "Exodus" chronicler.
38 Ried satire.
40 Skillful.
41 Rowdyish' fellow.
42 Jot.
47 Somewhat sticky.
48 Break the —: title of the Bible.
50 Power, in Germany.
51 Type of relative.
52 Tableau.
54 Put on, as a show.
57 Joe's self.
59 Hunter.
60 Genesis.
62 Fly-by.
63 Strict delicacy.
66 Feeding color.

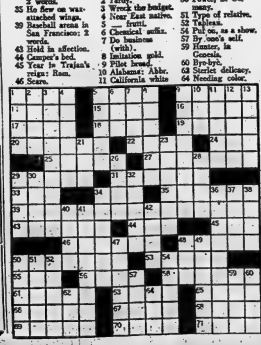

— FOR RENT —

DESIRABLE, GROUND FLOOR, FRONT STREET OFFICE LOCATION

previously occupied by

VICTORIA and GREY TRUST COMPANY

Approximately 2,000 sq. ft. Heat supplied. Extra large modern vault. Available for early occupation.

Apply
THE ONTARIO INTELLIGENCER

EATON'S CARNIVAL OF VALUES

OFFER EXCITING FEATURES THROUGHOUT THE STORE

Piece Goods! Household Linens and Bedding Specials

Top of Page Special! Soft Textured Cotton

70"x90" Flannelette Blankets

Softly napped, cosy cotton flannelette blankets at substantial savings. Warm and fleecy for the Fall and Winter nights ahead. Whipped singly & hemmed ends. Stock up now at this special low price. Sizes about 70"x90".

EATON Carnival of Values, pair

4.49

—EATON'S Main Floor Rear

"Seconds" "Wabasso" Cotton

Hemstitched Pillow Cases

"Seconds" of 1.59 quality — small imperfections on some — should not impair wearing quality. Heavy weight, smoothly woven cotton for long, long wear! Buy several pairs at this very low price.

EATON Carnival of Values, pair

1.39

—EATON'S Main Floor Rear

Extra Large! Extra Value!

"Wabasso" Cotton Sheets

90"x100"

EATON Carnival of Values, pair .....

6.99

Exceptionally smooth cotton sheets classed as "Seconds" with very slight imperfections that should not affect the wear. The extra large size (90"x100") makes for a really good buy. Finished with plain hems.

Soft! Smooth! Resilient

Foam Rubber Pillows

Smoothly molded "Latex" foam rubber pillows, no rough spots, complete with strong, white cotton cover. A real aid to refreshing sleep at a low price!

EATON Carnival of Values, each

4.89

Smooth! Lustrous!

Rayon Lingerie Crepe

Excellent for making into slips, blouses etc. at a savings. About 48" wide . . . buy several lengths of this feature item NOW!

EATON Carnival of Values, yard

.75

Large Size

Linen Tea Towels

Absorbent, White linen tea towels at an exceptionally good price. Attractive, modern stripes in Turquoise, Pink or Brown. Large (22"x33") size. Buy several and save during this event.

EATON Carnival of Values, each

.49

—EATON'S Main Floor Rear

Special Reduced Prices!

Bedspread Clearance!

Out they must go — odds and ends — Chenille type cotton spreads — various patterns and weaves, striped, printed, overlay sculptured designs. Colours include White, Pink, Rose, Blue, Beige, Brown, Red or Yellow. Sizes vary from about 72"x100" to 90"x100". Single and double bed sizes.

EATON Carnival of Values, each

7.99

Special Attractions

- "Spool" Cleaner Demonstration—Main Floor
- "Lowrey" Organ Demonstration (Thurs.-Fri.-only) —Basement
- "Pal-o-Pak" Insulation Demonstration—Basement
- Treats, clowns, give-aways for the kiddies!
- Mrs. Helen Genik—Mary Maxim rep. —Main Floor

SAVE 10.45

Clearance! Men's

2-Pant SUITS

Reg. 39.95

EATON Carnival of Values, 2-pant suit

29.95

Rayon or rayon with wool blend suits, two or three-button front models in single breasted style. These suits should be of special interest to the young men with the smallest size being 34. Shades of Grey, Blue, Olive or Charcoal Brown. Sizes 34 to 44 in the group.

—EATON'S Main Floor

Special Purchase!

Men's Fur Felt Hats

Smooth or brushed finish felt hats, styled appropriate for young men or for older gentlemen. Handsome shades of Brown, Grey, Blue or Charcoal. Sizes 6¾ to 7⅞. Take advantage of this outstanding purchase.

EATON Carnival of Values, each ..

4.49

Reduced to Clear! Boys'

Long Sleeve Sport Shirts

A timely back-to-school item for boys . . . long sleeve cotton sport shirts in small print patterns . . . button front and breast pocket. Colours Olive, Sand, Blue, Grey etc. Sizes 6 to 16 in the group.

EATON Carnival of Values, each ...

1.59

—EATON'S Main Floor

Feature Specials from our Ready-to-Wear Department

500 Only! Women's Pullovers

Women's and Misses' "Orlon" short sleeve pullovers styled with snug-fitting ribbed neck, waist and sleeves. Round neckline. Colours Pale Green, Beige, Green or White. Sizes 34 to 20 in the group. Buy several at this outstanding savings.

EATON Carnival of Values, each .....

1.99

2 for 3.79

Women's Millinery Clearance

Broken styles and sizes in Sisal straw . . . greatly reduced to clear . . . choose from a wide variety of styles and colours. Shop early for best selection. Reds, Whites or Pale Blue are the predominating colours.

EATON Carnival of Values, each .....

75c

Clearance! Girls' Cotton Slims

Cotton slims for girls with back zipper closing, two front pockets — button trim. In plain or ivy checks of yellow, red or green. Sizes 12 to 18 in the group.

EATON Carnival of Values, each

1.77

Clearance! Girls' Skirts, Shorts, T-Shirts, Slacks

End of season clearance — cotton sports wear for girls 8 to 14. Various styles and colours too numerous to mention in broken size ranges. White, Red, Pale Blue or Navy. An early shopping trip is advised for best selection.

EATON Carnival of Values .....

Each **50c**

Girls' Shorts, Slacks, T-Shirt Clearance

Outstanding value in this clearance group of girls' cotton skirts, shorts, slacks and T-shirts — broken styles, sizes and colours. Sizes 8 to 14. Buy for now and next year and save.

EATON Carnival of Values, each .....

1.00

Girls' Summer Wear Clearance

In this end-of-season clearance group of girls' Summer sports wear are cotton skirts, shorts, slacks, T-shirts and bathing suits. Broken styles in colours of White, Red, Navy, Pale Blue or Pink. Sizes 8 to 14 in the group.

EATON Carnival of Values, each

1.99

—EATON'S Second Floor

PLEASE TURN PAGE
for Additional
CARNIVAL SPECIALS
DIAL WO 2-4561

NO DOWN PAYMENT on EATON'S Budget Plan Terms during the Carnival of Values T. EATON C[illegible]

EATON'S CARNIVAL OF VALUES

OFFER EXCITING FEATURES THROUGHOUT THE STORE

EATON'S Sale of Tools

88¢ EACH or SET

8" Adjustable Wrenches
Sturdy steel construction. A necessity for the home workshop. Sale, each ..... .88

8-pc. Ignition Wrench Set
Sizes 3/16", 7/32", 1/4", 9/32", 5/16", 11/32", 3/8", 7/16" Box end open end to open 5/16", 11/32", 3/8", 7/16", 1/2", 9/16", 5/8" and 3/4". Sale, set ..... .88

4-piece Set Wrenches
Forged steel, open end to open 3/16", 1/4", 5/16", 3/8", 7/16", 1/2", 9/16", 5/8" and 3/4". Sale, set ..... .88

5" Combination Pliers
1909 forged steel construction with knurled handles . . . Chromium - plated. Sale, each ..... .88

7" Long Nose Pliers
Sturdily made of drop forged steel — knurled handles. Sale, each ..... .88

3-Piece "C" Clamp Sets
Small clamp capacity 3/4". Large clamp capacity 2½". Sale, set ..... .88

16-oz. Nail Hammers
Standard size hammer with cast head and hardwood handle. Sale, each ..... .88

Mechanic's Hammers
Firm wooden handle. Interchangeable pein and rubber heads. Sale, each ..... .88

8-oz. Tubular Hammers
Composition rubber grip. Polished head & tubular shaft. Sale, each ..... .88

7 Blades with Coping Saw
Oil hardened and tempered steel blades — any 3 for 3" frame, 6 blade for wood & metals. Sale, set ..... .88

20 Rack Saw Blades
Including tan blades 16" long with 12 teeth, tan blades 18" long with 24 teeth. Sale 20 for ..... .88

5-Piece Set! Punches and Chisel
Set includes 3 nail set in sizes 2, 3 and 4/32". One centre punch and one cold chisel. Sale, set ..... .88

13-Piece Drill Sets
Sizes 1/16" to 1/4" in handy metal index box. Sale, set ..... .88

6-Piece Power Bit Sets
For use with power drills. Sizes 3/8", ½", ⅝", and 1". Sale, set ..... .88

9"x12" Squares
Black with White rule. Graduated in 16th & 8ths. Sale each ..... .88

Rip and Micro Saw Blades
Chisel-ground with hard "Tri-Lite" edge. Set graduated in 8ths & 4ths with White figures. Sale, each ..... .88

3-Piece Set Screwdrivers
Standard "Yankee" type with 3" shank. Set includes 1 Red, 1 Green, 1 Red and 2 Black. Sale, set ..... .88

4-Piece Set Screwdrivers
Includes 3 slotted & 1 "Phillips" — both drivers. Plastic handles. 6½" to 9" long. Sale, set ..... .88

5-Piece Set Screwdrivers
Consists of 1 spring shaft, 4 bit "Phillips" 1" x 4" shaft. Rubber handles. Sale, set ..... .88

Utility Knives
Sturdy steel "razor-sharp" blades. 3 blades. For cutting "Gyproc", Linoleum, etc. Sale, each ..... .88

9" Torpedo Levels
Sturdy aluminum construction. Includes 1 plumb, 1 level and one 45 crystal. Sale, each ..... .88

24" Wood Levels
Good quality wood construction. Includes 1 plumb and 1 level vial. Sale, each ..... .88

2-Piece Utility Files Sets
Includes an 8" 4-way rasp and one 8" flat file. Sale, set ..... .88

Pruning Shears
Full size shears with curved blades. Sale, each ..... .88

8" "Steelex" Tapes
White tape graduated in 8ths, 16ths and 32nds. 12" stud centre marked. Sale, each ..... .88

Eyelet Setting Tools
Filer about 3½" long. 200 rust-resistant aluminum eyelets. For shoes, binders, belts etc. Sale, set ..... .88

2-Piece Set Scrapers
Draw type with hardwood handles, 1" size 1" long, 3½" size 9½" long. Sale, set ..... .88

60½° Mitre Planes
A necessity for the home workshop. Steel construction. Blade 1½" wide. Sale, each ..... .88
—EATON'S Basement

4 Full Pages

Packed with exciting specials from every dept.

DIAL WO 2-4561

"Spott" Cleaner Demonstration and Special Offer!

8-oz. bottle each	12-oz. bottle Reg. 1.39, Spec. each	20-oz. bottle Reg. 2.39, Spec. each
1.00	**1.29**	**2.18**

A quick and efficient cleaner for rugs, upholstery, etc. "Spott" cleaner, formulated to remove dirt, grease and food stains. Cleaner brush to use with "Spott", each ..... .58
—EATON'S Main Floor

Demonstration "Pal-o-Pak" Insulation

EATON'S Basement

Enjoy warm rooms in Winter, cooler rooms in Summer . . . use "Pal-o-Pak!" This is a fast, ready-to-use Cellulose insulation. Save by installing it yourself! Easy to apply, harmless-to-handle. One 15-lb. bag is enough to cover up to 30 square feet when laid 4" thick.

15-lb. bag each

1.25

"Lowery" Organ Demonstration

EATON'S Basement — Thursday, Friday and Saturday

Outstanding Specials from our Housefurnishings Dept.

PLEASE NO TELEPHONE OR MAIL ORDERS

Clearance Summer Furniture

Lawn Umbrellas — 6' diameter
EATON Carnival of Values, each **21.50**

Sun Cot with "Polyfoam" Mattress
EATON Carnival of Values **24.50**

Sun Chaise — Saran Web Type
EATON Carnival of Values **7.88**

Lawn Umbrella Tables 42"
EATON Carnival of Values, each **9.95**

Saran Folding Chairs with plaid Vinyl covering.
EATON Carnival of Values, each **5.69**

Saran 6-Web Sun Chaise
EATON Carnival of Values, each **11.95**

Other odd pieces at special clearance prices.

Foam Rubber Factory Ends

Re-upholster your furniture with these factory ends of foam rubber. Various sizes from about 1½" to 3" thick.
EATON Carnival of Values each ..... **.79 to 6.99**

Clearance Floor Samples!

Foam Rubber Mattresses

2 only! 3'3" size. Reg. 59.50
EATON Carnival of Values, each **39.50**

1 Only! 3'3" size. Reg. 72.50
EATON Carnival of Values **49.50**

1 Only! 4'6" size. Reg. 72.50
EATON Carnival of Values **49.50**

9" Depth Box Springs
for Foam Rubber Mattresses

1 Only! 3'3" size. Reg. 39.50
EATON Carnival of Values **26.50**

1 Only! 4'6" size. Reg. 39.50
EATON Carnival of Values **26.50**

1 Only! 4'6" size. Reg. 47.50
EATON Carnival of Values **31.00**

1 Only! 4'6" size. Reg. 50.00
EATON Carnival of Values **33.00**

2 Only! 3'3" size. Reg. 55.00
EATON Special Price, each **36.50**

Floor Sample! 1 Only!

Colonial Davenport

Colonial type davenport easily converted into sleeping for two.
EATON Carnival of Values **79.50**

2 Only! 2-Piece

Chesterfield Suites

Modern styling in rayon and cotton covering. "Polyfoam" reversible cushions. One each in Red or Blue.
EATON Carnival of Values, 2-Piece Suite **89.50**

Odds and Ends! Clearance

Floor and Table Lamps

Pottery and brass or wood and brass bases. Modern, Colonial, etc., styling in the group. Various heights.
EATON Carnival of Values each ..... Reg. 7.47 to $7.95 — **4.95 to 18.95**
—EATON'S Third Floor

OVER 20% OFF

"Underwood" Deluxe

Portable Typewriters

A standard portable with "office-models" performance . . . priced to please every budget!

84-character keyboard . . . Pica or Elite type . . . 11" carriage . . . variable liner spacer. Smart grained carrying case. Typewriter is finished in sand-coloured enamel.

Reg. 15.00
EATON Carnival of Values each **88.88**

Remington "Quiet-Riter" Typewriters

This French Grey tone portable contains eight special features, including a 44-key 88 character keyboard and Junior size, 10" platten (roller). Extras include choice of Pica or Elite type and a carrying case . . . with lock and key.

Reg 10.95. Ord. 127.50
EATON Carnival of Values each **99.47**
—EATON'S Main Floor

NO DOWN PAYMENT on EATON'S Budget Plan Terms during the Carnival of Values

T. EATON Co.

EATON'S

CARNIVAL OF VALUES

OFFER EXCITING FEATURES THROUGHOUT THE STORE

Save 10.00 Extra!

With the purchase of each of these Specially Priced

Used Refrigerators

You receive a 10.00 Bonus in the form of a Merchandise Certificate that you may use to purchase other merchandise of your choice throughout the store.

1 Only "Kelvinator" and 1 Only "Universal" Cooler, EATON Carnival of Values, each	25.00
1 Only "Tudor" Refrigerator EATON Carnival of Values	39.95
1 Only "Gibson" Refrigerator EATON Carnival of Values	39.95
1 Only "Kelvinator", 1 only "Crosley" Shelvador, 1 only "Norge" EATON Carnival of Values, each	59.95
1 Only "Racine", 1 only "Roy", 2 Only "McClary", 2 only "Leonard" EATON Carnival of Values, each	69.95
1 Only "Leonard" Refrigerator EATON Carnival of Values	75.00
2 Only "Frigidaire", 1 only "Norge" EATON Carnival of Values, each	85.00
1 Only "Leonard", 1 only "Frigidaire" EATON Carnival of Values, each	89.95
1 Only "Frigidaire" EATON Carnival of Values	115.00

—EATON'S Basement

Licorice

Allsorts

A special treat for the whole family — mouth watering licorice allsorts in a variety of colours and flavors. Delicious to serve at parties or for everyday nibbling.

Sale, 1 lb. bag ..... .35

"Benson's" Toffies

An assortment of hard and soft centred toffies which should add to the flavor of any homedelivered/individually wrapped to retain freshness.

Sale 1 lb. bag ..... .49

—EATON'S Main Floor

EATON'S ½ Price Clearance of Christmas Cards

Regularly .59 to 4.00

Boxed Assortments . . . Solid Packs in a Wide Variety of Designs!

Velvet Variety Box

Regularly 1.25
EATON Special Price, box ..... .62

14 French Fold cards finished with velvet flocking. Appropriate greetings, many designs. Size 3⅝" x 7⅛".

Solid Pack Cards

Regularly 2.00
EATON Special Price, box 1.00

23 French Fold cards, assorted designs, greetings, but only 1 design per box. Sizes 3½"x4". Matching envelopes.

The Parkside Assortment

Regularly 1.00
EATON Special Price, box ..... .50

21 French Fold cards, some die cut, some tinsel decorated. Old favourites: Poinsettias, Snow Scenes, Candles, Bells, Reindeer, Santa, etc. Size 6"x4½". Matching envelopes.

Giant Value Cards

Regularly 1.00
EATON'S Special Price, box ..... .50

25 new sizes Holiday design cards, French Fold, appropriate greetings. Poinsettias; Candles, Open Door, Carolers, etc. Size 7"x3"

Solid Pack Cards

Regularly 1.00
EATON Special Price, box ..... .50

25 French Fold cards, many designs and greetings, but only 1 design per box. Size 3"x5½". Matching envelopes.

—EATON'S Main Floor

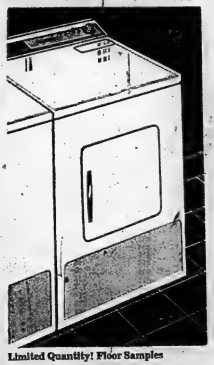

Limited Quantity! Floor Samples

1961 VIKING Dryers

Model D61F — EATON Carnival of Values, each

144.95

- Controlled drying — quick drying 115 F. heat or room temperature for fluffing.
- Time selector — shuts off machine automatically —can be set for periods up to 1½ hours. Turns heat off 5 minutes before end of cycle.
- Safety door — positive door switch automatically turns off heat source and stops drum revolving when door is opened. Door easily opened from inside if necessary.
- Lint trap — large nylon flat container conveniently located under top door in top of cabinet. 4" size venting from back or right hand side. Size approx. 25½" wide, 27½" deep, 37½" high overall.

—EATON'S Basement

Special Purchase! New Fall Shades, Styles!

Genuine Leather Handbags

New Fall shades and styles . . . Pouch and vanity types . . . all interlined with lustrous rayon satin, full size zipper pocket. Fall shades of Brown, Olive, Mulberry, Green or Black. Shop and save now on this special event.

Ord. 7.98
EATON Carnival of Values, each

5.99

—EATON'S Main Floor

"Winkie" Girdles and Pantie Girdles

Rayon and nylon girdles with 4 removable garters — panties have detachable crotch. Power net with six "finger curbs" for smooth tummy control. Elasticized rayon laced satin back panel. White only. Sizes small, medium and large.
EATON Carnival of Values, each 2.74

⅓ Off! Women's Rayon Underwear

In the group are women's vests, band leg briefs, bloomers, short and long leg panties. White English rayon. Sizes small, medium and large. Reg. 39 to 1.50.
EATON Carnival of Values, each ..... .66 to 1.00

Girls' Flannelette Gowns, Pyjamas

Pyjamas have button front tops with Peter Pan collar, long sleeves with elasticized cuffs. Bottoms have elasticized waist and cuffs. Gowns with Peter Pan collar, long sleeves, full-length style. Taupe to match. Ice cream plaid, yellow, pink, green etc. Sizes 3 to 14.
EATON Carnival of Values, each 1.98

Women's Flannelette Gowns, Pyjamas

Tailored pyjamas with long sleeves, button front and pocket. Gowns have Peter Pan collar, long sleeves and 3-button opening at neck. White grounds with Rose, Pink, or Yellow designs. Medium and large only.
EATON Carnival of Values, each ..... 2.29 or 2/4.56

—EATON'S Second Floor

PLEASE TURN PAGE

Clearance Lines!

First Quality! "Substandards"

Seamless NYLONS

Reg. .98 pr. Sale, pair

2 for .99

Seamless 400 needle — 15 denier. Seamless Ban-Lon tops . . . 60-gauge —15 denier . . . 51 gauge, 15 denier . . . 45 gauge, 30 denier, Tender beige, Glo Beige, Classic Beige and Charm Beige. Sizes 8½ to 11 in the group.

—EATON'S Main Floor

Children's T-Shirts

EATON Carnival of Values, each ..... .59

Cotton T-shirts for boys and girls in sleeveless or short sleeve styles. Round or square neck, boys have pointed collar and button front. Ribbed neck, cuffs and waist. Plain colours or plaids in the lot. Sizes 2, 4 and 6 in the group.

—EATON'S Main Floor

Little Girls' Cotton

Skirts and Blouses

Full skirt with elastic waist, button shoulder straps. Blouse has Peter Pan collar, sleeveless, button front. Various colours in plain or novelty designs. Sizes 3 to 6x in the group.

EATON Carnival of Values, each ..... .49

—EATON'S Second Floor

NO DOWN PAYMENT on EATON'S Budget Plan Terms during the Carnival of Values

T. EATON Co.

EATON'S

CARNIVAL OF VALUES

OFFER EXCITING FEATURES THROUGHOUT THE STORE

SAVE 40% to 50%

"ALMATEX" PAINTS

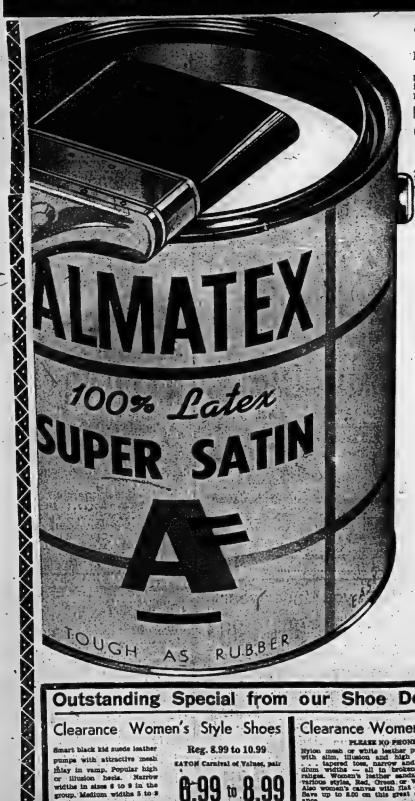

11 Different Finishes

For Interior or Exterior

We've paints for practically every purpose in a host of colours to help preserve and beautify your home inside and out. List the finishes you'll need and order promptly by identification number — in person, by phone or mail!

Interior Finishes in matching colours

"Super Satin" Latex Paint

A washable, low-odour paint for walls and ceilings. Quick drying, it needs no thinning — just stir and apply.

Ordinarily 8.40 Gal.

EATON Special Price ..... 2 Gals. for 9.40

Ordinarily 2.50 Qt. ..... 2 Qts. for 2.75

"Picture Kote" Flat and Semi-Gloss Finishes

One-coat, low-odour paints, washable and durable, that apply smoothly to create delightful backgrounds for living.

Flat Wall		Semi-Gloss	
Ord. 3.50 gal. EATON Special Price	Ord. 2.50 qt.	Ord. 3.95 gal. EATON Special Price	Ord. 2.85 qt.
2 Gals. for 9.20	2 Qts. for 2.75	2 Gals. for 9.80	2 Qts. for 2.90

"Almatex" Colour-Matched Finishes

	"Super Satin"	Flat Wall	Semi-Gloss
White	200	400	700
Pink Bud	201	401	701
Mushroom	202	402	702
Cocoa Tone	203	403	703
Coral	204	404	704
Powder Blue	205	405	705
Aqua Green	206	406	706
Orange Ice	209	409	709
Peppermint	211	411	711
Willow Green	213	413	713
Turquoise	214	414	714
Alpine Blue	215	415	715
Cameo Rose	216	416	716
French Beige	217	417	717
Crystal Grey	218	418	718
Skyline Blue	219	419	719
Bamboo	225	425	725
Sunbeam Yellow	226	426	726
Whispering Sand	228	428	728
Antique Ivory	229	429	729
Antique White	232	432	732
Persian Lilac	233	433	733
Peach	234	434	734
Silvermist Grey	235	435	735

Almatex No. 599 — Almatex "Super" White Gloss Enamel
A lustrous White for interior woodwork, kitchen and bathroom shelves and cupboards. Interior furniture.

Ordinarily 12.75 Gal. EATON Special Price ..... 2 Gals. for 12.75

Ordinarily 3.55 ..... 2 Qts. for 3.55

Low Sale Prices on Paint Applicers

1½" mohair-covered Roller & 10x7 EATON Spec. Price set 1.99	3" nylon-bristle Brush EATON Special Price each 2.19	4" nylon-bristle Brush EATON Special Price each 3.69	

Almatex Weather-Tested House and Trim Paints

Hard-wearing exterior paints formulated to have a long-lasting, protective finish that resists the ravages of weather. Their splendid covering quality smears and shed dirt.

House Paints

- 100 White
- 101 Ivory
- 102 Cream
- 103 Yellow
- 104 Sky Blue
- 106 Oxide Red
- 107 Dark Brown
- 108 Sea. Green
- 109 Black
- 111 Shutter Green
- 113 Pearl Grey
- 114 Navy Grey
- 117 Leather Brown
- 119 Maroon
- 121 White primer

Ord. 8.80 Gal. EATON Special Price

Ordinarily 2.10 Qt. ..... 2 Qts. for 2.95 — 2 Qts. for 9.60

Exterior Trim Colours

- 100 Vermilion
- 112 Coral
- 115 Brilliant Green
- 116 Royal Blue
- 118 Primrose Yellow
- 120 Lime
- 122 Turquoise

Ordinarily 11.00 Gal. EATON Special Price ..... 2 Gals. 12.00

Ordinarily 2.15 Qt. ..... 2 Qts. 2.60

"Almaplex" Protection Paint

Fast-drying acrylic latex paint for interior and prepared exterior surfaces — asbestos siding, shingles, stucco, stucco, cinder blocks, etc. Not to be used as a floor finish.

- 600 White
- 611 Chinese Lime
- 612 Antique Ivory
- 613 Sea Foam
- 617 Daffodil
- 618 Continental Green
- 623 Strawberry Pink
- 624 Wedgwood Blue
- 625 Modern Grey
- 626 Brick Red
- 628 Buff
- 629 Sandalwood

Ord. 5.00 Gal. EATON Special Price

2 gals. 9.80

Ord. 2.80 Qt.

2 qts. 3.05

No. 630 Clear Sealer

On all exterior masonry surfaces a coat of "Almaplex" 630 clear sealer must be used before applying desired colour or "Almaplex".

Ord. 7.50 Gal. EATON Special Price 2 Gals. 8.50

Ord. 2.30 Qt. 2 Qts. 2.55

1100—White Acrylic Latex House Paint

Dust and insect resistant finish that dries so quickly paint should not water-spot or show signs of application.

Ordinarily 5.25 Gal. EATON Special Price 2 Gals. 10.25

Ordinarily 2.00 Qt. 2 Qts. 2.85

1121 Primer

for use with Acrylic Latex House Paint (No. 1100).

Ordinarily 5.25 Gal. EATON Special Price 2 Gals. 10.25

Ordinarily 2.00 Qt. 2 Qts. 2.85

Almatex High Gloss Plastic Enamel

For woodwork, furniture, cars, boats, etc., highly resistant to dirt, grease, moisture.

- 802 Orange
- 804 Turquoise
- 806 Ivory
- 807 Chinese Red
- 808 Yellow
- 812 Pearl Grey
- 813 Pink Bud
- 815 Aluminum
- 816 Lt. Yellow
- 818 Peppermint Green
- 820 Neptune Blue
- 822 Baby Blue
- 823 Black
- 827 Beige
- 830 White

Ordinarily 10.80 Gal. EATON Special Price ..... 2 Gals. for 11.80

Ordinarily 2.15 Qt. ..... 2 Qts. 2.60

Almatex Plastic Floor Finish

Lustrous finish, tough enough for indoor and outdoor use—wood, tile, concrete etc.

- 801A Orange
- 802 Grey
- 803 Colours Extra as Tile Red
- 804 Ivory
- 805 Royal Blue
- 817 French Grey
- 826 Maple

Ordinarily 8.80 Gal. EATON Special Price 2 Gals. for 9.85

Ordinarily 2.75 Qt. 2 Qts. for 2.95

No. 1099 — Almatex One-Coat Exterior "Super" White

Ordinarily 8.75 Gal. EATON Special Price .. 2 Gals. for 10.75

Ordinarily 2.10 Qt. ..... 2 Qts. for 3.35

Because of the unprecedented response to this offer, we cannot promise delivery on our usual schedule, but delivery will be made as promptly as possible. —EATON'S Basement

Outstanding Special from our Shoe Department

Clearance Women's Style Shoes

Smart black kid suede leather pumps with attractive mesh inlay in vamp. Popular high or medium heels. Narrow widths in sizes 4 to 9 in the group. Medium widths 5 to 9 in the group.

Reg. 8.99 to 10.99 EATON Carnival of Values, pair 6.99 to 8.99

Clearance Women's Summer Shoes

— PLEASE NO PHONE OR MAIL ORDERS —

Nylon mesh or white leather pumps with slim, illusion and high heels ... tapered toes, narrow and medium widths — all in broken size ranges. Women's leather sandals in various styles, Red, Green or White. Also women's canvas with rick heels. Save up to 3.00 on this great clearance.

EATON Carnival of Values, Pair 1.00

Men's Shoe Special

In this clearance group are 2 and 3-eyelet ties with composition soles and heels, perforated and stitched trim uppers also rib stitch and wing-tip blucher oxfords. All in Kip leather. Black and Brown. Sizes 6 to 10½ in the group.

Reg. 6.99 EATON Carnival of Values, pair 5.99

—EATON'S Main Floor Rear

Special Attractions

- "Spotz" Cleaner Demonstration — EATON Main Floor
- Fal-O-Pak Demonstration — Basement
- "Lowrey" Organ Demonstration — Basement
- Clowns with treats for the kiddies. Mrs. Helen Gouk, Mary Maxim Rep. — Main Floor

Please See Back Of This Page For Other EATON Merchandise

T. EATON Co. BRANCH STORES

THE WEATHER
Friday — Warm and humid, tonight cooler in evening. Low 58, high 82.

The Ontario Intelligencer

TEMPERATURES
Today 82 66
One Year Ago 84 59
Rainfall — Inch

Authorized as Second Class Mail, Post Office Department, Ottawa.

BELLEVILLE, ONTARIO, THURSDAY, SEPTEMBER 14, 1961

6c Per Copy, 25c Per Week

Defence Minister Sees Attempt To Frighten People

Says Some Following Terror Tactics of Mr. K.

OTTAWA (CP)—Defence Minister Harkness says attempts are being made through exaggerated talk about Soviet nuclear capabilities to frighten Canadians into adopting pacifist or neutralist attitudes.

Those behind the attempts are "carrying to the Canadian people the terror tactics" of Soviet Premier Khrushchev, he told the Commons Wednesday.

Mr. Harkness was speaking during the second day of debate on his department's 1961-62 spending estimates. The debate continues today.

He said he had read in a newspaper where 1,000 nuclear bombs could be landed on Canada by intercontinental ballistic missiles.

"It is a complete impossibility," he went on. "I am afraid that many of the people who are talking this way are doing so deliberately with the idea of creating in some people and frighten them into adopting a pacifist or neutralist attitude.

"In other words, this is really the psychological warfare of the Khrushchev terror tactic of Khrushchev."

TROOPS IN EUROPE

Mr. Harkness reiterated that the important thing to consider in the matter of the nuclear bomb is "not the total number that you can land in one place in a stockpile but the means of delivering it." Russia had a "very limited" number of ICBMs capable of delivering bombs on North America. The chief means of delivery would have to be by manned bomber.

The defence minister said the Khrushchev terror tactic of threatening to drop 100-megaton bombs on the West "is being helped, I think, by a lot of people who do not understand the difference between talk or for granted that if a one megaton bomb does no more damage than a megaton bomb will do 100 times as much."

"This is not the case, and as anybody who is familiar with explosives knows, the blast from the explosion dissipates quite rapidly."

The debate ranged over a wide range of topics including NATO, the Korean war and the possible acquisition of nuclear weapons by Canada's armed forces.

DEFENDING QUALITY

Mr. Harkness defended the quality of Canada's armed forces in replying to his parliamentary secretary the day before.

Those points:

1. Canadian military equipment is "excellent" and so are Canada's forces. Canada's anti-

(Continued on Page 2)

Parliament At a Glance

By THE CANADIAN PRESS

WEDNESDAY, Sept. 13, 1961

Prime Minister Diefenbaker said the government is considering training "great numbers" of people for duty in the event of nuclear attack—in addition to 600 militiamen.

Paul Hellyer (L — Toronto Trinity) declared the ICBM as a "broomstick army" and said the government has taken inadequate civil defence measures.

Walter Pitman (NDP — Peterborough) said it is a "national disgrace" Canadians have to pay $300 for a fallout shelter.

Defence Minister Harkness said Newfoundland's Premier Smallwood refused to sign a document and asked that $1,100 troops to fight forest fires, instead, be provided in equitable over costs.

J. W. Pickersgill (L — Bonavista-Twillingate) urged the defence department to donate the services of its troops.

Jeanne Sauvé (NDP — Prescott) said the Diefenbaker government should have developed before the Peace River power scheme in British Columbia.

External Affairs Minister Green said no Canadian troops are involved in the current fighting in Katanga province in the Congo.

THURSDAY, Sept. 14

The Commons meets at 11 a.m. to debate defence expenditures. The Senate sits at 3 p.m.

Today's Clucks

Bill collectors always call at the most inopportune time — when you are at home.

THE WEATHER

Synopsis: The end of the warm humid weather over Southern Ontario is in sight. The remnants of hurricane Carla (vi) is moving across the province today will bring cool, dry weather accompanied by showers and thunderstorms.

Firefighting Bill to Nfld. Causes Squabble

OTTAWA (CP) — Another squabble—this time over firefighting costs — appears to be brewing between Newfoundland and Ottawa.

The matter came to light in the Commons Wednesday when Egan Chambers, parliamentary secretary to Defence Minister Harkness, revealed that the defence department has billed Nova Scotia for $60,125 "out-of-pocket expenses" for helping fight forest fires in that province in September, 1960. More than 400 troops were used.

It is understood that Premier Smallwood of Newfoundland found out about this federal bill to Nova Scotia before he was asked by the local military commander to sign a document pledging he had asked for 1,000 troops to help fight fires in Newfoundland.

Defence Minister Harkness said it is always the practice for the local civilian authority to sign the form when asking for federal help such as this. Mr. Harkness added he was sorry to say Mr. Smallwood "refused" to sign.

The implication was that Ottawa may make a charge next time preventing Newfoundland with a firefighting bill.

J. W. Pickersgill, Liberal MP for Bonavista-Twillingate, one of the Newfoundland seats, urged the defence department to donate the services of the 1,100 soldiers sent to Newfoundland last month when Gander airport was threatened by a forest fire. Mr. Harkness said he would bring up the suggestion at the next meeting of the Cabinet defence committee.

Mr. Harkness said that in such cases the civilian authority is requested to pay the cost of transport and of any equipment used up or destroyed.

OIL COMPANIES CALL EVIDENCE 'DEFAMATORY'

Trades Association Under Bitter Attack

OTTAWA (CP)—Bitter accusations of slander and defamation were voiced Wednesday by oil company legal counsel before a restrictive trade practices hearing on service-station merchandising.

Three companies attacked the sworn testimony and submission of the National Automotive Trades Association as "purely hearsay," "defamatory," "vicious" and "ill-considered."

Counsel for Canadian Automotive Wholesalers and Manufacturers Association also opposed to some oil-company retail marketing policies, in turn questioned the oil company practice before the commission of making "defamatory" reports insensitive without summoning witnesses.

Commission Chairman C. Rhodes Smith repeated that the three-man board will give hearsay evidence the limited consideration it deserves. He also expressed disappointment at information by all companies that they lose money on retail sales but they charge licences for service stations.

Prof. Brian Dixon, economist of Queen's University, said exclusive dealing facilities may not be used to full capacity.

OIL DEALERS HAPPY

Oil companies contended that competition is increasing in retail service station sales, that consumer choice, most dealers are happy with existing conditions and that there's access to agreements with certain suppliers don't mean higher consumer prices as alleged.

Hearing began Monday is expected to continue today and Mr. Smith has said there have been as many as 50 requests for hearings elsewhere.

The hearing follows investigation under the Combines Investigation Act which voiced concern about certain marketing practices in service stations. Such involves the practice of directing customers to certain operators to handle tires, batteries and other items or accessories from specified suppliers with whom the oil company has an agreement.

The other practice called into question is that of exclusive service stations to handle a line supplied by the oil company, under its own brand as in the case of Imperial Oil Limited, or supplied under other brands as in the case of British American Oil Company Limited, which acts as its own wholesaler.

ATTACKS TESTIMONY

Tzazco Canada Limited is a special statement Wednesday attacked the Dixon and Smith opinion testimony by protesting reference to a 24-hour cancellation clause in the service station leases. The company repeated as it did Tuesday that the clause also can be invoked by the tenant.

Imperial Oil said "wild statements" had been made by witnesses and that the oil company newspaper headlines than responsible testimony.

Gulf Oil Canada said it protested "smear statements." It said the clause in effect the consumer pays more for service-station tires, batteries and accessories than he would if the company had no market-access agreement with suppliers.

Both companies attacked claims that service-station operators were reluctant to appeal because of economic reprisal. Elected officials of the National Automotive Trades Association were operations who executed the petitions and questions and who had attended the hearing "Obviously fear evident, the companies said.

"The United Kingdom cannot have its cake and eat it—cannot retain the freedom of action which is incompatible with membership of the Commonwealth."

Selwyn Lloyd, the U.K. chief-pollor of the exchequer, outlined the day-long discussion, took issue with Fleming's basic argument.

Lloyd said he didn't think the U.K.'s membership in the Commonwealth and the European Common Market are irreconcilable.

"If it came to a choice, you know what our answer would be," Lloyd told the ministers of other Commonwealth countries in Ghana's School of Law. Informants said Lloyd did not predict that Britain would be to stay within the Commonwealth.

Lloyd also said he envisages a conference of Commonwealth

Two Soviet Marshals Warn War Would Become Nuclear

MOSCOW (AP) — Two Soviet marshals warned today that any war between Russia and West would turn into a nuclear holocaust.

Defence Minister Marshal Rodion Malinovsky wrote in Pravda that Soviet forces would be at an advantage because their rockets can deliver no-clear bombs that "will reach the aggressor in his own den."

Malinovsky and Marshal Rotmistrov have great nuclear arms "amounting to may millions of tons of TNT."

Western correspondents received a similar view in a piece that with another marshal, Vasily Chuikov wrote, commanded victorious Soviet forces at Stalingrad. He is deputy defence minister and inspector-general of the Red Army.

Rotmistrov spoke to newspaper men while flying back to Moscow from a visit to Stalingrad. He recalled that two months ago he wrote in the Soviet magazine International Affairs that U.S. officials were boosting their conventional forces to avoid forcing into a nuclear war.

He told the correspondents it will not work out that way—small wars will develop into nuclear conflicts.

To support his view, the marshal said the First World War began with rifles and machine - guns but ended with tanks; the second began with rifles and ended with nuclear weapons, and the third would start with rockets carrying nuclear warheads.

Malinovsky wrote:

"The aggressors should remember that the powerful rocket of the Soviet Union, not the Vostok I and Vostok II ships into orbit can lift and deliver to a target bombs to any point on earth."

Western Foreign Ministers Prepare to Talk With Reds

WASHINGTON (AP) — The Western big four foreign ministers will hold a conference here today to chart the Allied stand to Russia next week on negotiations for a Berlin settlement.

U.S. State Secretary Dean Rusk and Foreign Minister Maurice Couve de Murville of France arrive today to discuss the facilities that may not be used to full capacity.

BIG DEALERS HAPPY

Oil companies contended that competition is increasing in retail service station sales, that consumer choice, most dealers are happy with existing conditions and that there's access to agreements with certain suppliers don't mean higher consumer prices as alleged.

Hearing began Monday is expected to continue today and Mr. Smith has said there have been as many as 50 requests for hearings elsewhere.

The hearing follows investigation under the Combines Investigation Act which voiced concern about certain marketing practices in service stations. Such involves the practice of directing customers to certain operators to handle tires, batteries and other items or accessories from specified suppliers with whom the oil company has an agreement.

The other practice called into question is that of exclusive service stations to handle a line supplied by the oil company, under its own brand as in the case of Imperial Oil Limited, or supplied under other brands as in the case of British American Oil Company Limited, which acts as its own wholesaler.

ATTACKS TESTIMONY

Tzazco Canada Limited is a special statement Wednesday attacked the Dixon and Smith opinion testimony by protesting reference to a 24-hour cancellation clause in the service station leases. The company repeated as it did Tuesday that the clause also can be invoked by the tenant.

Imperial Oil said "wild statements" had been made by witnesses and that the oil company newspaper headlines than responsible testimony.

Gulf Oil Canada said it protested "smear statements." It said the clause in effect the consumer pays more for service-station tires, batteries and accessories than he would if the company had no market-access agreement with suppliers.

Both companies attacked claims that service-station operators were reluctant to appeal because of economic reprisal. Elected officials of the National Automotive Trades Association were operations who executed the petitions and questions and who had attended the hearing "Obviously fear evident, the companies said.

"The United Kingdom cannot have its cake and eat it—cannot retain the freedom of action which is incompatible with membership of the Commonwealth."

Selwyn Lloyd, the U.K. chief-pollor of the exchequer, outlined the day-long discussion, took issue with Fleming's basic argument.

Lloyd said he didn't think the U.K.'s membership in the Commonwealth and the European Common Market are irreconcilable.

"If it came to a choice, you know what our answer would be," Lloyd told the ministers of other Commonwealth countries in Ghana's School of Law. Informants said Lloyd did not predict that Britain would be to stay within the Commonwealth.

Lloyd also said he envisages a conference of Commonwealth

Fleming, Hees Hit British Bid for Common Market

ACCRA (CP)—Finance Minister Fleming of Canada said Wednesday that the United Kingdom is irretrievably "launched on a slippery slope" in membership in the European Common Market. As a result the Commonwealth never will be the same again.

In an impassioned speech the Commonwealth economic ministers conference, the Canadian minister said Britain is free and sovereign—is the indispensable leader of the Commonwealth.

But Canada could see no prospect that the U.K., having opened negotiations for Common Market membership, could withdraw now.

Whatever the result of the negotiations, he said, relations between Britain and the Commonwealth members never will be the same again.

"We are to look at the possibilities of negotiations with a degree of realism, we cannot fail to see that economic and political relationships within the Commonwealth will be fundamentally changed."

In an hour-long statement to the closed conference, Fleming also said:

"The United Kingdom cannot have its cake and eat it—cannot retain the freedom of action which is incompatible with membership of the Commonwealth."

Selwyn Lloyd, the U.K. chief-pollor of the exchequer, outlined the day-long discussion, took issue with Fleming's basic argument.

Lloyd said he didn't think the U.K.'s membership in the Commonwealth and the European Common Market are irreconcilable.

"If it came to a choice, you know what our answer would be," Lloyd told the ministers of other Commonwealth countries in Ghana's School of Law. Informants said Lloyd did not predict that Britain would be to stay within the Commonwealth.

Lloyd also said he envisages a conference of Commonwealth

MANY CIVILIANS MAY BE TRAINED IN CIVIL DEFENCE

Could Perform Numerous Duties

OTTAWA (CP) — Training of "great numbers" of civilians for duty in event of nuclear attack on Canada is being considered by the government, Prime Minister Diefenbaker said Wednesday in the Commons.

He said this would be in addition to present plans to train 600,000 militiamen for six weeks each for rescue operations.

Paul Hellyer, Liberal defence critic, described the 100,000 as a "broomstick army" and said the government had taken only partial and inadequate civil defence measures.

Walter Pitman (NDP—Peterborough) said civil defence measures would be effective only if the government told it to the public that it is serious about them.

The debate arose when Mr. Diefenbaker presented the appropriations for the Emergency Measures Organization which comes under the prime minister. He outlined the organization's national survival plans, something he said, no one relished.

CALL TENDERS

He made these points:

1. Tenders have been called for construction of a variety of bombproof fallout shelters at the Civil Defence College at Arnprior.

2. The works department has surveyed 4,830 federal buildings in Canada to determine what fallout shelter or blast protection they have and how much accommodation could be made available to the public.

3. More than 1,000,000 copies of the pamphlet Emergency Preparedness have been printed and another large printing is on order.

4. An emergency organization for the Ottawa area under brigadier has been established.

5. Plans have been made for 1,000 lifted in Ottawa in an emergency.

6. Plans have been made for communications system.

7. The fire protection department has planned the organization of a war supplies agency for control, requisitioning and distribution of all supplies and the establishment of rationing and price controls "if required."

(Continued on Page 2)

Never Received Any Goods, Racks for $1,200

TORONTO (CP) — A farmer told court here Wednesday he lost $1,200 in a merchandising deal that never got off the ground on trial for fraud involving $300,000.

Leon Wilson of Foxboro, near Belleville, said he posted a $1,200 certified cheque with Canadian Dealing Limited in a deal the company would involve receiving racks of merchandise for sales in 10 Belleville area stores and stocking the racks at a profit.

He said he never received any goods or racks or repayment of his money.

The jury trial started Tuesday before Judge Gordon Wismer. Some 170 witnesses were expected to testify.

The accused, all of whom pleaded not guilty, are Anthony Kozanic, 34, Stanley Pickard, 35, Earl D. Black, 30, Donald Pickard, 39, William C. Goddard, 36, David F. Cashen, 35, Thomas Norman, 40, and Brian Cassidy, 37. They all live in a Toronto, Nordman in Ottawa and Cassidy in Montreal.

Receptionist, Who Sheltered Pole, Wants to Exchange Lives

MONTREAL (CP)—A 27-year-old receptionist who defied Premier Franzisk Tobiasz after he defected from the Polish passenger liner Batory Friday said she would exchange "my life for his."

Sophia Horan said in an interview she was "prepared and willing" to make the exchange if it would help Tobiasz remain in Canada."

Miss Horan said she has written a letter to Prime Minister Diefenbaker asking him to intervene.

Tobiasz, who claims there is no democracy in his native country, is awaiting the outcome of his appeal against an immigration deportation order by department Minister Sharp.

Tshombe Hides, Offered Refuge In Rhodesia

Guerrilla War Threat Against UN Kept Alive

LEOPOLDVILLE — Katangan troops and armed civilians today kept up sporadic resistance to the United Nations takeover of their capital of Elisabethville.

But the UN claimed the troops control all strategic points in the city.

Firing continued throughout the night and it was reported that the Katangans cut off all electric power from the Katanga capital.

Radio monitors picked up a declaration calling Radio "Radio Free Katanga" which claimed the UN controlled only half of Elisabethville and that resistance would continue.

The whereabouts of President Moise Tshombe of Katanga was a mystery.

The threat of guerrilla warfare in the rich province, whose mineral wealth is vital to Congo economy, remained.

Tshombe was offered refuge by Sir Roy Welensky, prime minister of the neighboring Central African Federation of Rhodesias and Nyasaland. Welensky said he'd make troops to Katanga's border.

"It is not enough to lament Katanga's fate. The British government is powerless to this sort of brigandage," the Rhodesian-Nyasaland power; it supplied him with funds.

But the pro-Labor Daily Herald in London the day Mr. Hammarskjold is attacked by the Russians as the lackey of imperialism. Now it seems he is in danger of being branded as agent of Kremlin.

"Reasonable people will condemn that he is neither, but a man trying to do an almost impossible job fairly and successfully rather than we have any right to expect."

The right-wing Paris Aurore says: "Without the support from the security council, which is consulted in infinitely more people would be dead (Hammarskjold) has taken a very hazardous and disturbing responsibility.

"For the first time since it was created, the United Nations organization, messenger of peace, brings the use of force. It has taken the risk of making blood flow."

The London Times, independent, declares the UN action "looks more like the enforcement of a settlement of Congolese political differences than a mere peace-keeping action."

DEATH TOLL

In the short run the United Nations group intended strife where there was order. Its effects must be dangerous for countries on Katanga's borders."

COMING EVENTS

A RUMMAGE SALE, THE SALVATION Army, Station Street, Friday, September 15th, 9.30 a.m. Good winter clothing. Proceeds for Camp. 8-3-tf

WEST HUNTINGDON UNITED Church Anniversary Services, September 17 Worship Service, 11 a.m. Rev. Ralph Bell, B.D. Supply. Congregational Dinner, 6.30 p.m. Singing Class. Special Music. 8-3-tf

MONDAY NIGHT MIXED BOWLing league, starting September 18th. Ladies and gentlemen are interested in bowling, please call Bowladrome, 962-2696. 8-16-3t

SOCIAL EVENING EVERY FRIday Grange Hall Church Street. Euchre, Dancing, Prizes, Lucky Jackpot. Admission 25c. Bus leaves Foxboro 7.30 p.m. 8-3-tf

ELKS' SOCIAL EVENING EVERY Friday 8.30 p.m. Euchre, Dancing, Lucky Draw. Bus leaves Foxboro 7.30 p.m. Everyone welcome. 8-3-tf

CHRISTMAS CONCERT AT SALEMBethel United Church, Wednesday, December 13. Evening Service 7 to 7.30 p.m. Talk on theme at Christmas Concert. Concert to follow early Bill Cooke, Mr. McIntosh and Mr. Ross. 8-3-tf

PARADE OF HOMES COMING September 16 to 24th. Sponsored by Belleville Builders Exchange. Watch for details. 8-3-tf

SOCIAL EVENING, READ PARISH Hall, Friday, September 15th, 8.30 p.m. Euchre, Dancing. 8-3-tf

MR. JACK DAVIS OF HAMILton, formerly of Belleville and district of Foxboro, will show pictures of his travels in Europe in the Hall in Foxboro United Church, Wednesday, September 20th at 8 p.m. Everyone welcome. 8-3-tf

CHRISTMAS CONCERT AT SALEMBethel United Church, Wednesday, December 13. Evening Service 7 to 7.30 p.m. Talk on theme at Christmas Concert. Concert to follow early Bill Cooke, Mr. McIntosh and Mr. Ross. 8-3-tf

Child Saved By Quick Action Of Grandmother

KINGSTON (CP)—A 60-year-old woman Wednesday gained her three-year-old grandson at the bottom of a 16-foot well, pulled him to safety, then proceeded into chin - high water, lifted her self and prayed until two neighbors fed men hauled them to safety.

Freddie Compeau was in observation in hospital here. His condition is said not to be serious. His grandmother, Mrs. Gilbert Compeau, said she was going to the cellar to get some pork for the child in her arms.

Rockefeller's Son-in-Law Jailed On Mississippi Prayer-Pilgrimage

JACKSON, Miss. (AP)—Mississippi authorities jailed Rev. Herbert Darrow, 30, son-in-law of New York Governor Nelson Rockefeller—and 14 other white and Negro Episcopal priests Wednesday after they failed to attempt to desegregate a Jackson bus terminal.

The 15 priests—12 whites and three Negroes—entered the bus terminal, public waiting room.

Police Capt. J. L. Ray ordered the arrest of the priests on a breach of peace charges after they refused to move on.

The 15 were participating in N.Y.

a "prayer pilgrimage" which left New Orleans Tuesday.

Darrow is married to Mrs. Pierson, 33. His wife is Ann Rockefeller.

After a meal in jail of cornbread, peas and meat, the ministers said they had been hospitable and that the treatment was satisfactory.

He said he had no plans to get out of jail but hoped that churches around the nation will be concerned enough to come to our help.

"I consider all of them," Rockefeller said in Rochester,

CITY AND DISTRICT NEWS

PASSENGER SUFFERS FRACTURED JAW AS CAR HITS POLE

Orval Burr of, Northport suffered a fractured jaw and face lacerations when the car in which he was a passenger, driven by Robert Clayton Minarick of Lonsdale, struck a hydro pole about five miles east of the Second Concession of Thurlow.

Minarick told Ontario Provincial Police, who investigated the accident, that a tire rod end fell off the steering mechanism and caused him to lose control of the car.

Provincial police said the car was a complete write-off. They said there was no damage to the hydro pole, and Minarick was unhurt.

GOOD NEWS FOR MOTORISTS Belleville

The Canadian Tire Corporation advises that their Parts and Service Departments will be open until nine o'clock every Thursday night.

Customers have found Friday night opening a great convenience especially those who wish to relax at home while their car is in for service. So much so, that it will be necessary to now remain open on Thursday nights as well.

Another popular feature of this is that "Do It Yourself" Mechanics may pick up their parts. All the customer need do is to call early as possible, then sit back and relax.

Only government licensed mechanics will touch your car. Original equipment quality parts are used at Canadian Tire popular prices. Which can be had on the budget or 30-day "No Interest" Charge Plan.

New Drive-In Restaurant Opens Here

A new drive-in restaurant which opened recently in Belleville at 173 Dundas St. East, just east of the Community Swimming Pool, is known as the A and W Drive-In. It is a large family of drive-ins from coast to coast, and over 3,000 stands in the U.S.A.

This new drive-in is managed by Mr. Robert Wingrave. The chain is noted for its draft root beer and "burgers."

As one drives in on the spacious, paved and brightly-lit lot, one is welcomed and served by a courteous car hostess dressed in the prescribed A and W uniform. The order is taken and rushed into the spotless, bright kitchen and the food is prepared with the latest and fastest equipment on the market today There is no pre-cooking done, to lose the delicious flavor of the selected foods. Drink orders are filled from sterilized and refrigerated dispensers and served in chilled and sterilized mugs. The order is then rushed to the car and one enjoys the finest of foods and drinks in the comfort of one's own car.

The initials A and W stand for the last names of the two gentlemen who originated this famous draft root beer, Mr. Allen and Mr. Wright, who, back in the year 1919 opened the first A and W Drive-In at Lodi, California.

There are now approximately 3,000 A and W stands in the USA and 71 A and W stands in Canada.

The official opening starts today and continues all weekend.

CASEY STENGEL'S OWN STORY
THIS WEEK IN THE NEW POST

PINKSTON & LUSCOMBE
AMBULANCE AND FUNERAL SERVICE
DIAL WO 8-2726
69 Victoria Ave. at Church Street

THESE ITEMS WILL
HELP YOU SOLVE
YOUR SALES TAX PROBLEMS
- PURCHASE EXEMPTION CERTIFICATES
- SALES TAX TABLES
- RUBBER STAMPS — Vendor Permit Numbers Made to Order — 24 Hour Service
- DAILY SALES JOURNAL — In accordance with the rules and regulations of the Ontario Retail Sales Tax
- SMITH-CORONA CASH REGISTER — Provincial Tax Recording simplified with separate total.

THE James TEXTS LIMITED
BOOKS, OFFICE & SCHOOL SUPPLIES
183-185 FRONT ST. Est. 1916 DIAL WO 8-8778

SPECIAL . . .
THIS WEEKEND ONLY
Amazing Value!
RADIATOR-RIBBED
HOT WATER BOTTLE
- 2½ quart capacity
- Guaranteed for 2 yrs.

Ribbed surface design of this bottle gives you lots of heat with much less chance of burning. Come in to see it.

Only 99c

DIAL WO. 2-4551
Geen Drugs Limited PRESCRIPTIONS FREE DELIVERY
FREE DELIVERY 'TIL 8 O'CLOCK

Help a Retarded Child
Give Generously
to the
BELLEVILLE & DISTRICT ASSOCIATION FOR RETARDED CHILDREN
Campaign Headquarters
121 JOHN STREET
WO 2-4003

Members of Crowe Valley Authority Visit Projects Run Under Moira R. Body

Members of the Crowe Valley Conservation Authority, together with township officials and other municipal officials and their wives, toured the Moira River Conservation Authority's watershed when they viewed the Authority forestry and other projects.

Close to 60 persons took part in the tour headed up by the Crowe Valley Authority chairman, Walter VanSteenburg, reeve of Belmont and Methuen township. The tour was arranged by Granville Mckelvey-John, chairman of the Authority public relations committee.

The tour started at Marmora with the first stop being at the O'Hara Mill. The tour buses then continued along township roads visiting forest plantations along the way with stops being made at the Price Conservation Area at Actinolite and at forest projects in Elzevir and Huntingdon townships.

During the stops at the Huntingdon forest plantations Bill Hiscock, timber forester with the Department of Lands and Forests, discussed thinning and pruning of trees and answered questions put to him.

Other stops were made at the Skootamatta River and at the Tweed Community Park where discussions were held on the fluctuating levels in Stoco Lake and on pollution problems. A visit was made at the suggested site for the proposed lake level control dam at the south end of Stoco Lake.

The Moira River Authority were host at the noon lunch on enjoyed at the Col. Vandervoort Memorial Arena, and lunch being provided by the W.A. of Thomasburg United Church. C. C. Graham of the Tweed, chairman of the Moira Authority reforestation committee, expressed the welcome in the absence of Authority chairman Earl Rollins.

During the afternoon stops were made at the Forbes canning factory where that firm's spray irrigation system on the east side of the Moira River was viewed, and at Belleville where the site of the proposed dam at Stoco flood control dam was viewed. Flood problems in Belleville were discussed before the party wound up the tour at the Moira Authority office in Belleville.

Ald. George Wishart, chairman of the Moira Authority resources committee and Authority secretary James McLeod, were the party for the noon luncheon.

Canadian Legion Receives New Members, Hears Reports

The regular September meeting of Branch #9 Royal Canadian Legion was held last night with a good turnout of members present.

The Trust members were initiated into membership of the Royal Canadian Legion with the initiation ceremony being performed by President Les Bigley, assisted by 1st vice-president, Ed Smits, and 2nd vice-president, Bill Heasman.

Building committee chairman, Len Taylor, informed the meeting that all contracts had been awarded and the new building extension would be commenced as soon as the general contractor had been able to get men and materials on the job. Comrade Taylor reported that the bond sale was progressing favorably, and that the bond had all been deposited with the Trustee — the Victoria and Grey Trust Company.

Following the Building Committee report, treasurer, Joe Werner, then formally made the first bond to its purchaser, Steve Stepp.

During the course of the meeting, the Branch accorded a hearty welcome to George Hilarby, who was now active again after several weeks in the Belleville and Kingston hospitals.

SUBSCRIBERS OFFERED

The Branch approved the recommendation of the executive to offer a bursary each of the four high schools within the city.

Sports chairman Ross Steeves, reported that a team had been entered in the city dart league and the house dart league had been re-organized for the coming season. Arrangements would be made to carry out the sports program without interruption during the construction of the new building.

Ross Aitkens, chairman for the recent draw, made his report which showed the project had been successful. He then presented a cheque to Belleville Minor Sports Association president Bob Blair, for half of the proceeds from the draw. The remainder would be used for Liber Legion community youth work including the high school bursaries.

It was reported that the Legion Service Bureau Officer, Ian Grant, would be in attendance at the Canadian Legion hall at 123 Pinnacle Street on September 19th from 2 p.m. onwards to discuss pension and welfare problems with any veteran or veteran's dependent.

Following the meeting, Provincial Public Relations Officer, Mrs. W. (Phyllis) Bowen of Wilsonforce; two sisters, Mrs. L. Lockhart of Cobourg and Mrs. R. Newey of Highland Grove; and four grandchildren.

Resting at the Bowden Funeral Home, Marmora, funeral arrangements appear elsewhere in this edition.

Arts and Crafts Club Ready For Year's Work

The first executive meeting of the Belleville Arts and Crafts Club was held at the home of Mrs. John Grant, 12 Cleveleys Ave., when work was turned to the office of president for a third term.

Mrs. Grant introduced the slate of officers for the 1961-62 season. They are as follows: president — Mrs. John Grant; vice-president — Mrs. M. Douglas; vice-president — Mrs. D. McDonald; secretary — Mrs. W. Bowerman; treasurer — Mrs. L. Gelsthorpe; publicity — Mrs. J. Harwood; bulletin — Miss Kay Dair; program — Mrs. R. Wright; social convener — Mrs. Ken Brown; membership — Mrs. O. Bingleman; weaving convener — Mrs. R. Gibson. The conveners for the other crafts will be announced at a later date.

An active year has been planned for the coming season. The opening class will be in Adult Art, conducted by Pearo Alrola, starting Thursday, September 21st. The Children's Art class under the direction of Mrs. Dolly Cain, starting Saturday, Sept. 23rd. These two classes will run continuously during the season.

Floral arrangements (table centres, corsages, etc.) will be introduced for the first time this year. This new craft will be under the leadership of Mrs. G. L. Ayre and should prove to be most interesting. Classes in Rug Hooking, Mosaic Tile, Ceramics, Leathercraft, Home Decorating, Weaving, Metalcraft and Enamelling on Metal will also be held again this year and will run for a 10-week period commencing the week of October 2nd.

Mrs. Grant announced the registration dates for these classes had been set for Sept. 18th, 19th, 21st, and 22nd from 2.00 to 5.00 p.m. and from 7.00 to 8.30 p.m., at the Corby Public Library where demonstrations and sales will be conducted by craftsmen from each group.

A feature attraction during the week will be by Mr. Pearo Alrola, who will exhibit some of his paintings. Mr. Alrola has expressed his desire to welcome beginners in the Art Classes and will be extremely happy to answer any questions from all those interested in art, between the hours of 2 to 5 on Thursday, Sept. 21st.

Refreshments were served by the hostess Mrs. J. Grant, with everyone expressing their appreciation and thus bringing the meeting to a close.

Elizabeth Arden
NEW SHADE FOR FALL
MEXICAN FIRE
LIPSTICK
1.50 - 2.00
CREAM ROUGE
2.25
NAIL POLISH
1.00
HARMONY KIT
Nail Polish, Lipstick and Miniature Rouge
2.50
LATTIMER'S DRUG STORE
Free Delivery WO 8-4849

Obituaries

MRS. SARA (BADGEY) MERRELL BADGLEY, Wed

Funeral service for Mrs. Sara (Hedie) Melissa Badgley, was held Monday afternoon from the Bowen Funeral Home to Frankford United Church for service conducted by Rev. Charles Judd. Interment was in Frankford Cemetery.

The bearers were Cecil Brymer, Douglas Fox, Harold Thrasher, Ernest Hagerman, Frank Hegele and Grant Nicholson.

MRS. JOHN MATHER

Mrs. Elenora Bertha Mather of 131 North Front Street died in Belleville General Hospital on Wednesday, after an illness of some 10 months. Born in Crookston, the daughter of the late Mr. and Mrs. Amos Anderson, she lived in this community for the past 32 years. She was a member of the Bridge Street United Church.

She married John Mather, who survives as a son, Kitchener; at home; two sisters, Mrs. James (Ethel) Phillips of Toronto and Mrs. Wesley (Sarah) MacKenzie of Rylstone, Ontario; and two brothers, John Morgan of Stirling, Sydenham Morgan of Crookston and Arthur Morgan of Foxboro.

Resting at the Grant Funeral Home, Belleville, funeral arrangements appear elsewhere in this edition.

MRS. ADA KETCHESON

The funeral of Mrs. Ada Ketcheson of Tweed, wife of Thomas C. Thompson Funeral Chapel on Coleman Street, took place Archdeacon J. B. Creegan conducted the service in Christ Church, Tweed, interment rites at Glenwood Cemetery in Picton.

The bearers were Gary Welch, Jack Welbanks, Harold Smith, Wilfred Barton, Howard and Harold Burley.

MRS. WILLIAM EDWARD HUFF

R.R. 1 Besartaw

Mrs. Delia Huff of RR 1, Bonarlaw, died at Civic Hospital Peterborough on Wednesday, following a lengthy illness in her 71th year. Born in Cardiff, Ontario, the daughter of the late Mr. and Mrs. Wilmart Corbet, she was a lifetime resident of the district and was a member of Springbrook United Church.

Predeceased by the late William Edward Huff, Mrs. Huff is survived by two sons, Kenneth of Bonarlaw; two daughters, Mrs. C. (Edna) Robin of Bonarlaw and Mrs. Ross (Evelyn) Bowen of Wil-

Sheepshead Now Swimming Right Side Up

CALGARY (CP) — Calgary's upside-down fish — a two - pound sheepshead from Manitoba — is performing right side up again.

The sheepshead started swimming on its back when it arrived at a public aquarium 10 days ago.

Experts said this was due to a fish clearly not built for a fish - time basis, would be foolish for any fish wishing to live out its allotted span.

Aquarium curator Elmer Taylor devised a life - jacket for the sheepshead out of a fish-net's cork and tied it by a ribbon just aft of its gills, with the result that the fish could look at the rest of the aquatic world right-side up.

It took only three days for the fish to learn. Mr. Taylor thinks it took just that time to rid the fish of toxic gases built up during transportation to Calgary—gases which upset its proper balance.

Ald. Dr. George Wishart, Belleville, Finds Only Male Skeeters Attracted by Sound

BY JOHN P. REID

OTTAWA (CP) — Scientists picking apart just the "carry" of mosquitoes with sensitive electronic equipment have determined that certain sounds appeal to the pesky insect.

And they have produced one artificial sound that puts the love call of the female skeeter right up there as alluring to male mosquitoes that they fly in swarms to its source—a death trap.

By finding ways to entice the male mosquito from its mate, scientists have added greatly to the fund of information in their search for a method to control this foe of the fisherman, the hunter and the summer vacationer.

The electronic gear that can produce a better mating call than that of female skeeter has been developed by Dr. Curt Lavoipierre, chief of the Entomology Research Institute for Biological Control, a unit of the federal department of agriculture.

MORE SEX APPEAL

Dr. Lavoipierre's institute says tests they have conducted make it obvious that their complicated equipment produces a sound that has more sex appeal than that put out by female mosquitoes.

Scientists working under Dr. George Wishart, senior research officer at the institute, placed a fly that makes the male's sex organ or "ear" of both male and female mosquitoes. The fly's electronic sound makes the mosquito's hearing organ, tuned to the size of the head of a small pin.

In this test, Dr. Wishart found that the male and female mosquitoes have the ability to hear sounds. But while microphonics are set up in the "ears" of both sexes, only the male mosquito responds, or is attracted by sounds.

Dr. Wishart then simulated the flight sound—mating call—of the female mosquito. This attracted male mosquitoes at distances of up to 30 inches. However, artificial sounds produced by Dr. Lavoipierre's electronic equipment attracted males from much greater distances.

NOT PRACTICAL

Controlling mosquitoes by luring the male mosquito to the female is not expected to be practical or economic. The number and male mosquitoes that would be prevented from mating would not be enough to justify the cost of the complicated equipment required.

However, the present work forms part of an over-all research effort to find a satisfactory method to control mosquitoes. Any information about their habits aids in this work.

Another part of this research involves control of mosquitoes by means of static electricity. This would prevent them from flying or resting places bleeding reproduction.

Meanwhile, best results in mosquito control continue to be through biological methods. Small parasitic worms are distributed in mosquito - infested areas to feed on the larvae of mosquitoes.

BISHOP ENTHRONED

YORK (Reuter) — Dr. Frederick Donald Coggan, 53-year-old former bishop of Bradford was enthroned as the 98th Archbishop of York Wednesday in the historic setting of York Minister.

I.D.A.
FALL DRUG SALE
- Ball Point Pens pack of 5 — 49c
- Hot Water Bottles Guaranteed — 99c
- Hair Dryer Portable — 14.95
- Schick Electric Razors — 12.95
- Baking Pans with Plastic cover — 88c
- Heating Pads — 3.88

All Prices plus tax

SEE OUR WINDOW FOR OTHER SPECIALS!

Duff's - Drugs
"Your Friendly Store"
WO 8-1912 Free Delivery
Open Tonight 'til 8.00

World Literacy Seminar Hears Herbert D. Kern

Delegates from Belleville, Toronto, Hamilton, Whitney, Parkhill, Sarnia and London attended the fifth annual seminar of World Literacy (Canada) held Saturday at Westminster College, London.

Herbert D. Kern, Belleville, trustee of World Literacy (Canada) presided over the first half of the afternoon program which included a presentation of the history of World Literacy by Miss Ethel Dean of Toronto, and a question and answer period taken by Miss Dean and Mr. Hadley Perrin. Mr. Kern introduced Mr. D. R. Poole, Vancouver, B.C., promotion secretary for World Literacy in Western Canada.

Hadley C. Perrin, Brantford, president of World Literacy (Canada) welcomed the delegates to the morning session and he introduced Dr. A. McQueen, London, former Moderator of the United Church of Canada, the first speaker of the day.

Mr. Perrin introduced Mr. Kern, who spoke briefly on various aspects of his display, including various photos of Literacy Village, and literature on health, education, agriculture, family life and citizenship printed in Literacy Village. He distributed a large chart depicting Literacy Day.

W. S. Eyres, Sarnia, also a trustee, presided over the second portion of the afternoon program. He introduced Mr. Perrin who showed very interesting color pictures of his recent trip to India for World Literacy.

Mr. William Moule, Brantford, gave an informative and inspiring talk on past, present and future activities of the Brantford World Literacy group.

ARCTIC BAY

Frobisher Bay on Baffin Island is 150 miles long, up to 40 miles wide, ringed by steep cliffs.

RE-OPENING IN TRENTON
DOROTHY DICKEY
DANCE STUDIO
TAP — BATON
Registration will be held
SATURDAY, SEPT. 16th
I.O.O.F. HALL — ELGIN STREET
or Phone EX 2-9224 between 9 a.m. and 13 Noon

QUEEN'S UNIVERSITY
SCHOOL OF BUSINESS
announces the
THIRD
WINTER PROGRAM FOR EXECUTIVES
October 3 - December 19, 1961
An Evening Case Study Course for
Executives, Managers and Supervisors in
MARKETING and SALES
MANAGEMENT PRACTICES AND HUMAN RELATIONS
For Information and Application Write or Call:
H. Brown, School of Business, Queen's University

SPECIALS!!
This Week Only
FACE CLOTHS
FIRST QUALITY
2 for 25c
DISH CLOTHS
2 for 29c
DOLAN THE DRUGGIST
WO 2-3406 Free Motor Delivery
OPEN EVENINGS UNTIL 8 O'CLOCK

BIRTHS

PITT. — Jack and Eileen Pitt are pleased to announce the birth of their daughter, Cheryl Ann, on Tuesday, September 12th, 1961, at the Belleville General Hospital. A brother for Susan.

DEATHS

RUFF, Stella (Cowen). — At Civic Hospital, Peterborough, on Wednesday, September 13th, 1961, Stella, beloved wife of William Edward Ruff of R. 2, Bonarlaw, in her 71st year. Resting at the Bowden Funeral Home, Marmora, until Friday afternoon, September 15th, at 2.00 p.m. Interment 12th Line Cemetery, Marmora.

MATHER, Elenora Bertha. — At the Belleville General Hospital, on Wednesday, September 13th, 1961, Elenora Bertha Morgan, beloved wife of John Mather of 131 North Front Street. Resting at the Grant Funeral Home, Belleville, where the funeral service will be held on Saturday, September 16th, at 2.00 p.m. The Rev. Harry M. Davis will officiate.

Interment Belleville Cemetery.

IN MEMORIAMS

CODY. — In loving memory of a dear friend and neighbor, Mrs. Arthur Cody, who passed away September 14th, 1956.

Always a friend, always of a frown. Always a hand, when one was down.

Always thoughtful and kind. Wonderful memories she left behind.

—Friends and neighbors.

CARDS OF THANKS

We wish to express our sincere thanks to our relatives, friends and neighbors, also to Dr. Frankson, Dr. Silverman and Wooler Hospital staff, for their kindness during the illness and passing away of our loving wife and mother, Mrs. Delia Huff. Special thanks go to Rev. A. J. Slater of Stirlerville and Clay. Dr. H. Pitcher, his kind comforting words; to Dr. F. Briggs of Wooler, for the many years such good care at the Belleville General hospital; to the beautiful floral tributes, cards, sympathy and kindness shown by relatives, friends and neighbors.

—Lloyd and Blake Weese.

The family of the late Mr. Robert Cranston wish to thank their friends, relatives and neighbors for all their acts of kindness. Sent tributes, visits and cards of sympathy. Special thanks to Rev. H. Fletcher Fisher, Dr. W. G. Pilton, Dr. Hipwell and the nurses, Belleville General Hospital, also the L.O.L. Lodge for their floral tribute.

—Carl and Mabel Cranston, Cecar and Irene Merrick.

TORONTO STOCKS

TORONTO (CP) — The stock market dropped in profit-taking after Wednesday's meteoric rise in light morning trading today.

Utilities, banks and financial institutions and refining oils were mainly responsible for the general industrial decline as widespread fractional losses predominated.

Walker - Gooderham had the biggest industrial loss, down 8¼ to 57¼, following official denial of stock split rumors.

Among utilities, Bell Telephone, BC Power, Consumers Gas, Gatineau Power, International Utilities and Northern Ontario Natural Gas all fell in the ¼ to ½ range.

Imperial Oil, Interprovincial and Trans-Canada all dropped as much as 25 cents, while Bank of Montreal, Nova Scotia and Imperial Bank of Commerce had similar falls. Investors Syndicate A bucked the trend and equalled its high of 54½ with a rise of ½.

On index, industrials fell 1.89 to 608.46, golds .02 to 89.54 and base metals .50 to 203.58. Western oils gained .05 to 97.21 and the 11 a.m. volume was 327,000 shares compared with 475,000 at the same time Wednesday.

The senior base metals showed losses to ½ going to Gunnar, Labrador, Noranda Ventures and Falconbridge.

Gold trade was light with Hollinger off ½.

In west western oil trading, Great Plains gained a small ¼.

Wednesday, the industrial index reached the highest point since its start in 1934, closing ahead 4.56 at 610.35.

Base metals were up 1.26 to 204.08 and western oils .04 to 97.16. Golds slipped .47 to 89.56. Volume was 2,000,000 shares compared with 2,051,000 Tuesday.

A handful of new highs of industrial stocks and widespread fractional gains accounted for the general industrial rise. Refining oils, foods and liquors led the pack.

New highs went to Walker, Gooderham, up 2¾, and Ford of Canada, Distillers Seagrams and Industrial Acceptance Corporation, all ahead in the ¼ to 1¼ range.

Among refining oils, Interprovincial gained 1%.

Mining trading was steady amid rising prices, in the senior list, Falconbridge, Consolidated Mining and Smelting, Hudson Bay Mining and Smelting and Labrador all rose as much as ⅜ in light turnover. Area Mines suffered from profit-taking following Tuesday's climb and lost 11 cents on a volume of more than 100,000.

Gold trading was weak and sporadic with Giant Yellowknife off ¼ and Hollinger and ⅛ respectively.

Western oil trade was light.

STOCK QUOTATIONS

(Stock Quotations Furnished by Barcuy & Crawford)
56 Bridge Street East
Members Toronto Stock Exchange
Belleville Office—Dial WO. 8-5581

INDUSTRIALS	
Abitibi 40¾	
Alberta Distilleries 23⅝	
Alberta Gas Trunk 32¾	
Algoma Steel 47⅛	
Aluminum 30⅝	
Anglo-Nfld 39¾	
Bank of Montreal 68¼	
Bank of Nova Scotia 77⅛	
Bell Telephone 55⅛	
Brazilian Trac. 41⅝	
British American Oil 32¾	
B.C. Forest Prod. 14	
Canada Cement 36½	
Can. Breweries 35¾	
Can. Brit. Aluminum A 31⅜	
Can. Oil 31⅝	
Canadian Fire 52½	
Can. Pacific Rwy. 25½	
Cons. M. and S. 35¼	
Cons. Paper 46¾	
Consumers Gas 19	
Corby's "A" 19½	
Dominion Foundries 94¼	
Dominion Steel 12¾	
Dominion Stores 16¾	
Dominion Tar 19¼	
Ford (C.) 109½	
Ford "A" 132	
Gatineau 25¼	
General Dynamics 36	
General Motors 49¾	
Great Lakes Paper 19⅝	
Can. Imp. Bank Com. 66¾	
Imperial Oil 47⅞	
International Nickel 85¼	
Interprov. Pipeline 75¼	
Jockey Club Ltd. 345	
Loblaws Cor. "B" 50½	
Massey Ferguson 11¾	
Macmillan Bl. and P. 17⅛	
Moore Corporation 62¾	
Page Hersher Tubes 36½	
A. V. Roe 7¾	
Royal Bank of Canada 79½	
Shawinigan W. and P. 37⅛	
Seagrams 44⅞	
Simpson's Ltd. 29¼	
Steel of Canada 78¼	
Toronto-Dom. Bank 68⅛	
Traders Finance 53⅜	
Trans Canada Pipe 21⅞	
Trans Mt. Pipe 14⅜	
Union Gas 19¾	
Victoria and Grey 53½	
Walkers 57¼	

MINES AND OILS	
Rio Algom 930	
Arcadia Nickel 41½	
Atlantic Coast Copper 130	
Campbell Chib 780	
Can. Export Gas 160	
Cdn. Husky Oil 6	
Cochenour Willans Gold 425	
Cons. Discovery 252	
Cons. Halliwell 38½	
Conwest Exp. 215	
Denison 19¾	
Devon Palmer 59	
Dome Mines 25	
East Malartic 238	
East Sullivan 126	
Faraday 170	
Falconbridge 58	
Froshaer 10	
Heco 276	
Gunnar Mines 880	
Hollinger 27½	
Home Oil "A" 965	
Hudson Bay M. and S. 53	
Hudson Bay Oil 15	
Kerr Addison 975	
Labrador 25	
Lake Shore 310	
Maritimes 90	
Midcon 26	
North Goldstream 77	
New Hosco 76	
New Jaclamaque 44	
Nickel Min. and Smelt. 50	
Northern Canada 221	
Noranda 34¾	
Normetal 272	
Okalta 33	
Opemiska 685	
Pacific Pete. 11¼	
Preston Mines 205	
Prospect Airways 86	
Provo Gas 208	
Quemont 86	
Rockwin 14½	
Royalite Oil 9¼	
Sherritt Gordon 490	
Silver Miller 42	
Simco 126	
Steep Rock 780	
Sylvanite 35	
Teck-Hughes 162	
Triad 106	
United Asbestos 880	
United Keno Hill 11½	
United Oils 131	
Ventures 1000	
Wallx Amulet 580	
Beth. Copper 96	

TORONTO LIVESTOCK

TORONTO (CP) — Trading was active on top grades of slaughter cattle at prices steady to the week's advance at the Ontario public stock yards today.

Veal calf prices were steady. Hog prices were uneven. Spring lamb prices were at the floor.

Slaughter cattle 440; choice steers 24.50 - 25.50 with sales to 25.70; good 23-24; medium 21-23; commons 18-20; good heifers 21.50-22.50; medium 20-21; commons 16-19; choice bed yearlings 24.50 - 25.50 with sales to 26; good 22.24; good cows 15.50-16 with sales to 16.50; medium 14-15; common 13-14; canner and cutter cows 10 - 12.50; good beavy bologna 18-19.50; common and medium light bulls 14-18.50.

Replacement cattle 400; good light stockers 21-24 with stock calves to 26; medium, commons and stock heifers 14-20.

Calves 65; good vealers 36-39; medium 32-35; common 19 - 31; boners 14-18.

Hogs 129; Grade A 29.45-30.95; heavy sows 21.40.

DEFENCE

(Continued From Page 1)

submarine vessels, he added, are "just as good as any that exist."

2. Confidence he had read in advocacy and approved a speech in Toronto Sept. 1 by NORAD chief, U.S. Air Force Gen. Laurence Kuter, which discussed the military advantages of manned attack-air missiles for air defence.

3. Deplored attempts to "stir up and play on" anti-German feelings, referring to objections against the possibility of Canadian NATO forces taking orders from a German general.

4. Termed "completely inaccurate" an assertion by H. W. Herridge, (CCF—Kootenay West) that the projected 1,100-man increase in Canada's NATO brigade would merely replace soldiers transferred to non-combat jobs.

Mr. Harkness said the Liberal defence policy changes from week to week—as Liberal Leader Pearson amends it in his speeches.

As for the New Democratic Party's policy on NATO, Mr. Harkness termed it "merely eyewash."

The New Democratic Party policy that Canada should quit NATO if it "were required to wear weapons was "nonsense of the worst kind." Several NATO nations, other than the big three nuclear powers, had joined the alliance on the clear understanding weapons under joint control on their soil.

ASKS RE NUCLEAR

Paul Martin (L—Essex East) pleaded with Mr. Harkness to tell the House before it prorogues in a month or so whether the government intends to equip the armed forces with atomic weapons.

Mr. Harkness: "I do not propose to accept directions from the member for Essex East as to what I should say or not say."

Mr. Martin asked — without getting a reply — whether Canada would get nuclear weapons from the United States under the new form of agreement Britain does. He had been getting indications "at every turn" that "there is now ready an agreement formulated by the United States, with the full knowledge of the government of Canada, with respect to this matter."

The ground-to-air Bomarc missile, which Canada is acquiring from the U.S., was described by Mr. Hellyer as "junk—useless junk."

SAYS RANGE SHORT

It had a 400 - mile range whereas Russian bombers could fire missiles carried under their wings when still 1,000 miles from target.

"This is like trying to fight a word with a toothpick," Mr. Hellyer declared.

H. W. Herridge (CCF—Kootenay West) expressed fear that German generals are becoming the dominant influence in the NATO alliance. He called NATO "a military organization dictating the foreign policies of its member states."

Replying, Mr. Harkness said he deplored attempts to "stir up and play on" anti-German feelings. "They do a great deal of harm," he said.

PRODUCE MARKET

TORONTO (CP) — Churning cream and butter prices were reported unchanged today.

Tree top market was steady with offering light for a light demand.

Wholesale dealers are quoted by the federal department of agriculture as Canada grade eggs delivered Toronto, in fibre cases: A large 34; A medium 47; A small 36; B and C grades no market.

Butter prices: Canada first grade: Ontario tenderable 63; non-tenderable 61½-62, in light trading; wertern 62½ nominal.

DOLLAR RATE

MONTREAL (CP)—The U.S. dollar was at a premium of 3 3-32 in terms of Canadian funds near noon today. Wednesday the noon rate was $1.03⅛.

Pound sterling $2.80⅞, off ⅛.

Trenton News

By EULA HUNTER—Phone 9-2899

Town Briefs

TRENTON — Repairs to the heating system in the Trenton police station have been completed at a cost to the town of $1,000.

START PAVING FRIDAY

Town Engineer Eric Aldersey said yesterday that paving operations on Division Street were scheduled to start on Friday. It had been planned to begin next week but a piece of equipment had broken down, resulting in the day's delay. Curbing at the intersection of Division with Front Street has been moved in conform to the original pattern. At the same time that paving is being carried out on Division Street, workmen will pave a section of Fourth Ave. and will widen McGill Street by paving along the sides.

TAX RESPONSE GOOD

G. Alan Weaver, tax collector, said on Wednesday that while all supplementary tax bills carried out on Tuesday there had been a good response to the bills which had been mailed. He said that in cases if there was any "griping" in the streets about the size, levied last month by town council to cover a $40,000 deficit on reconstruction of the civic centre, he had heard no complaints. He said that general tax collections were on a par with other years.

CALL TENDERS

Tenders have been called for the construction of a school for the Trenton-Brighton district's exceptional children. Closing date for the submission of tenders is September 22. It is hoped that the school will be ready for the class after the Christmas holiday. The building fund has reached $10,000. All proceeds from this Saturday's Garo-Rama, sponsored by the Trenton Kiwanis Club, will go towards this fund.

KIWANIANS VISIT

Trenton Kiwanians play host to members of the Port Hope Kiwanis Club tonight. After the usual meeting at the Quinte stalwarts will oit themselves against the two clubs in a baseball game at Bayshore Park.

SIDEWALK LACKING

Mrs. Dufferin Ave. resident complains about the lack of any type of sidewalk or pathway in the area south of the Prince Charles School. According to reports, Sidney St. residents are up in arms about the lack of a sidewalk for their children in that area. The Dufferin Ave. resident says that at least there is a sidewalk on Sidney St. On Dufferin, children would have to walk to the others if they didn't walk on the road. The resident claims that cars coming down the Dufferin Avenue into town at this point exceed the speed limit.

Legion Hall Broken Into

TRENTON — Entrance into the Legion Hall at the Trenton Legion Hall on Quinte Street which occurred sometime during this morning.

According to police, vandals gained entry to the hall by breaking a window. Articles in the bar area were broken and thrown around.

Inspector R. J. Rutherford said that he could not say if anything had been stolen until an inventory was taken. However, Kenneth Craddock, president of the Legion branch, said after an initial check of supplies that he believed a quantity of cigarettes had been taken.

Iron Cross Given Legion Branch

TRENTON — This week, Kenneth Craddock, president of Trenton Legion Branch, No. 178 of the Royal Canadian Legion, received a letter from Henry Burton of German's Landing, near Frankford.

"Dear Mr. President," the letter read, "When I say, Mr. President, I mean all the Legionnaires. I wish to thank you for the wreath you placed on the cairn at the hospital in my wife's memory. I am sorry I could not be there. Fifteen miles is too far for a man in his 87th year to walk. I have no other means of travel.

"Maybe I can remember father back than most of you. As a child, I can remember the Chinese-Japanese war, also the Boar War and the depression after it in England.

"My wife was nursing in Queen Mary's hospital during the First World War. I don't know if you remember that a Zeppelin was brought down in the River Thames and one of the survivors was brought to Mary Mary's Hospital. My wife nursed and looked after him. My wife told me that, on his deathbed, he gave her his Iron Cross and one of his shoulder straps as a memento. I am sending these to you. I think that maybe the Legion Hall is the best place for them. After some time, whoever gets hold of them might not take much interest in them, so I am sending them to the branch for safe-keeping.

"You are welcome to call on me at any time at German's Landing. I will try to welcome you to the best of my ability.

"I am an old-age pensioner; your for every success.

"Henry Burton."

Mr. Burton died of cancer several years ago and Mr. Burton erected a cairn to his memory on the grounds at Trenton Memorial Hospital. Her ashes are buried beneath the cairn.

The Iron Cross and Mr. Burton's letter will be suitably framed and hung in Trenton Legion Hall.

Belleville CPA's Name Officers

The September meeting of the Kingston and District Chapter Certified Public Accountants' Association of Ontario was held at Kingston on Wednesday evening with M. J. Hopkins, C.P.A., the recently elected chairman, presiding.

Mr. J. B. Dalgleish of the Dalgleish Adjustment Bureau Ltd., Kingston, was the speaker for the meeting. He is very efficient and capable manner dealt with all the phases of adjusting for claims resulting from fire and other types of losses.

Two recent Belleville graduates, Gordon Watkin, C.P.A. and John Murdoch, C.P.A. were presented to the meeting and extremely congratulated on their scholastic achievements. These two graduates will receive their diplomas at the annual meeting of the C.P.A. Association of Ontario, to be held at the Royal York Hotel in Toronto on October 27.

The following officers were elected for the 1961-1962 season:

Chairman, M. J. Hopkins, C.P.A., Smiths Falls; vice-chairman, E. W. Elliott, B.Com., C.P.A., Belleville; secretary - treasurer, Phillips M. Till, C.P.A., Belleville; assistant secretary-treasurer, Charles Ewing, C.P.A., Kingston Place; accounting research committee, Donald Armstrong, B.Com., C.P.A., Brockville.

The meeting concluded with a lively business session which covered many aspects of modern-day accounting and auditing.

TWEED CENTRE

A type of wheat was grown in Egypt about 5,000 BC was the ancient Egyptians also cultivated lentils, beans, onions and grapes.

FLOOR SANDING AND FINISHING
GLEN ELLIOT
180 Dufferin Ave. WO 8-3000

IF IT'S Records IT'S Rolf's
332 FRONT STREET BELLEVILLE, ONTARIO

YOUR TRAVEL AGENT Rolf's
332 FRONT STREET BELLEVILLE, ONTARIO

FOR Cameras AND Film SEE Rolf's
332 FRONT STREET BELLEVILLE, ONTARIO

JOE BEAVER SAYS... NOW IS THE TIME

PANELLING BE READY FOR Indoor LIVING

Recreation Rooms
- FREE — "HOW - TO - DO - IT" KITS
- BUDGET TERMS . . . NOTHING DOWN
- COMPLETE MATERIAL SELECTION

FREE ESTIMATES and PLANNING HELP at BEAVER

STRAPPING 1 x 2 Spruce 1½¢ per ft.

WALL PARTITION 2x4 Spruce Std (Economy Grade) 36¢ each

Prefinished or natural . . . pine, mahogany, cherry-wood — you'll find the complete panelling section at Beaver.

Pre-Finished SHEETROCK PANELS

48 pcs. 16"x36" Rabbeted Reg. Price $1.49 per panel ..... 89¢	128 pcs. 16"x36" Ranch Plus Reg. Price $1.69 per panel ..... 99¢
20 pcs. 16"x36" Ranch Plank Reg. Price $1.79 per panel ..... 89¢	48 pcs. 16"x36" Striated Reg. Price $1.85 per panel $1.25
20 pcs. 16"x36" Striated Reg. Price $2.15, per panel $1.45	

CEILING TILE

One Dozen tiles, wrapper of special years ago and Mr. Burton erected a cairn to his memory on the grounds at Trenton Memorial Hospital. Her ashes are buried beneath the cairn.

Re-Roof . . . Now Before the Winter SHINGLES 6.95 a sq.

Canadian Cyprum. 210 lb. asphalt 3 in 1 shingles, top quality blend, full color selection. Cash and Carry.

Prefinished or primed, decorative or plain, regular or acoustical . . . you get the full range and selection at Beaver . . . to suit your plans and budget.

FLOOR TILE

Vinyl or linoleum . . . see all the colors and new patterns at Beaver Lumber — Free estimates and planning help are yours for the asking.

ORDER YOUR WINTER SEAL ALUMINUM WINDOWS NOW FOR PROMPT DELIVERY.

Dependable quality and service by Beaver Lumber. Custom made protection by Winter Seal. End forever the problems of pailing and seasonal change-over and storage . . . order your aluminum windows now before the rush comes.

FREE MEASURING SERVICE ON ORDERS OF 5 WINDOWS OR MORE.

Nothing Down - Budget Terms

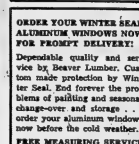

WINTERSEAL ALUMINUM COMBINATION DOORS — BEST VALUE!

In simple words . . . Winter Seal Aluminum Doors are well made, well designed and well handled, feature by feature by far the best value today. See them at Beaver.

AS LOW AS 32.95

Installed 39.95

NOW IS THE TIME!

Get ready to enjoy INDOOR LIVING before winter arrives. Kitchen remodelling, rec room addition, or remodelling? Whatever it is, call on us now to get you from start to finish.

One Call Does It ALL

From planning to the complete job a Beaver Modernization Specialist is at your service. Nothing down . . . convenient budget terms are all part of the service. Day or evening appointments.

BEAVER HOME MODERNIZATION DEPARTMENT.

PHONE WO 2-4595 — EVENINGS WO 8-9276

GEORGE WEYMARK
Beaver Home Specialist

$259. COMPLETE MATERIAL PACKAGE

BEAVER 12' X 20' ECONOMY GARAGE

Complete material package includes easy to follow plans. Good construction and quality material throughout. If you haven't the time we'll build it for you . . . free estimates.

2 Car Economy Model 20'x20'. Only ..... $495.

BEAVER TRENDWOOD

Deluxe 16'x20' garage with extra storage space and . . . complete material package includes pre-cut panels, roof trusses, easy to follow plans. Build it yourself or we'll build it for you . . . free estimates.

Two Car Trendwood. 20'x22'. Only ..... $495.

$398.

NOTHING DOWN . . . TERMS

ECONOMY

Complete Home Modernization department at your service for day or evening appointments . . . Phone . . .

DEPENDABLE BEAVER LUMBER
161 CHURCH STREET
DIAL WO 2-4595

Shown above are winners of the RCAF Central Area Rodeo held at 6 Repair Depot recently. Shown from left to right: Cpl. H. Strangeway (3rd place); F-L Wilkins; G/C W. H. Schroeder; LAC G. H. Gillespie (1st place); W/C W. H. Smith; LAC C. E. Monteith (2nd place) and Cpl. J. S. Archibald (4th place). Shown in the foreground is the trophy presented to LAC Gillespie by G/C Shroeder.

THE ONTARIO INTELLIGENCER
Ontario Established 18[illegible]—Intelligencer 18[illegible]
Published Daily by
THE ONTARIO INTELLIGENCER LIMITED
Belleville Ontario Canada
Subscription rates:
By carrier 30c per week.
By mail in Canada $10.00 per year; 6 months $6.00; 3 months $3.50
By mail to U.S.A. $11.00 per year.
Member of The Canadian Daily Newspaper Association; Member of The Canadian Press; Member of the Audit Bureau of Circulation.

Is Mr. K His Own Dupe?

C. L. Sulzberger, a distinguished prize-winning reporter with the New York Times, has had a long interview with Nikita Khrushchev. Much of the interview, in question and answer form, has been published verbatim.

No open-minded person can read Khrushchev's replies to Sulzberger's questions without being struck by the reasonable, logical, moderately-worded nature of the Russian leader's answers. Only when he attempted to justify the resumption of nuclear tests by Russia did Khrushchev appear to be twisting the truth as we in the West accept it.

The overwhelming concensus in the West is that Khrushchev is insincere, that he deliberately uses soft words while planning harsh action, that his promises cannot be trusted, that he is a liar and a cheat.

A man has to be a very clever liar not to let the mask slip once in the course of a lengthy interview, with such a skilled interviewer as Mr. Sulzberger. Yet only occasionally, when he echoes some phrases from the Communist propaganda machine, is there to be detected even a hint of a false note in his answers.

Could it be that he believes everything he said to Mr. Sulzberger, and yet has been so taken in by his own propaganda that his deeds vary so widely from his words without him ever being aware of this fact?

And, if this is so, are we also in danger of being deceived by our own propaganda, of accepting as the whole truth what at one time was an over-simplification of our position, an over-simplification made necessary, we argued, to give the real kernel of truth to people lacking the background to properly weigh and judge a host of conflicting facts and attitudes?

Is it ridiculous to suggest that Khrushchev can believe in his heart that Soviet Russia is a land of sweetness and light? Not at all. This type of self-deception has happened before. Ask an American when his country became the Land of the Free and he will reply 1776. He will ignore the fact that when the founding fathers said "all men are created equal" with rights to "life, liberty and the pursuit of happiness" what was meant was all white men—and that it took a civil war, almost a century later, to extend the same rights to men of Negro blood. If you told him the truth, that the Americans revolted not to gain independence but to avoid paying taxes without representation, he would look at you in amazement.

Is there any reason to think that the Declaration of Independence is a stronger opiate than the works of Marx and Lenin?

Of course, if Khrushchev is not a conscious liar and rogue, but merely a self-deceived man, this does nothing to make him less dangerous. Indeed, it probably enhances our peril. There are none so blind as those who will not see.

The Record of MPs

Last week, when Hon. Howard Green, Canada's minister of external affairs, opened the foreign affairs debate in the House of Commons, only about a third of the 265 members were in attendance.

The Hamilton Spectator calls the absentees guilty of "crass stupidity."

"Where else would such neglect of duty be tolerated?" asks the Toronto Globe and Mail.

But Mr. Green, and Lester Pearson who followed him received from the members recognition of their special grasp of international affairs. Some 90 members heard them. Only 50 were present when Wallace Nesbitt, parliamentary secretary to Mr. Green. rose to continue the debate Monday.

There are only four possible conclusions to be drawn from this performance.

Either over 80 per cent of the members of Parliament feel certain that they know everything about foreign affairs.

Or they feel that no member of the House knows anything which they do not know.

Or they are convinced that things are in a hopeless mess and no amount of deliberation and effort will enable the Canadian Government to improve the situation one iota.

Or they just don't give a damn.

None of these possible explanations provides much incentive for any person to bother to vote for one of the absentees, when the next federal election is held.

Youth is happy because it has the ability to see beauty. Anyone who keeps the ability to see beauty never grows old. — Franza Kafka.

The memory and conscience never did, nor never will agree about forgiving injuries. — Lord Halifax.

Conservatism Evaluated

Wall Street Journal

It is a familiar phenomenon that any movement will generate its own extremists or attract them to it. And, the world being as it is, the extremists sometimes get more publicity than the real representatives of the movement.

The "liberals," as the word is currently used in American politics, have long had this problem. And now the "conservatives," enjoying a boom in the country if not in Washington, are having a taste of being linked to extremists.

So perhaps it may be useful to take a brief look at what does constitute the main stream of contemporary conservative thought. It is, of course, no single, rigid body of doctrine; as Professor David McCord Wright notes in "Modern Age" magazine, it is "a spectrum of thought, not a single beam." In other times some who would today be called conservatives were called liberals, and today some of the conservative views find the conservative label unsatisfactory. The label is only a convenience; what matters is the thinking.

• • •

In any case, conservatism is—and this the liberals rejoice in overlooking—a highly intellectual movement. Both historically and at present it embraces under whatever label, some of the world's most brilliant minds in the field of economics and politics. Locke, Burke, Mill in the past; von Mises, Hayek and a host of others today. Many articulate conservatives teach at universities, and in recent years there has been a new surge of conservative opinion among college students as well.

Most conservatives would agree on certain fundamental principles, whatever their other differences. They start from a philosophy of man which puts the stress on his individuality and diversity, and from this it follows that his fullest development will be in conditions of maximum economic and political freedom.

• • •

How is it, then, that conservatives are sometimes viewed as reactionaries hankering for an unattainable past? Partly, no doubt, because of the extremists. As for the main stream of conservatism, this view is a misapprehension.

Conservatives do indeed value order in a society, and only a foolish society would not; devising institutions that combine order with maximum individual liberty is one of man's more complex intellectual undertakings. They do value the teaching of the past, as it would not be very intelligent to ignore them. While they do not oppose change, they do oppose reckless or thoughtless political and economic tinkering.

That is the exact opposite of a reactionary view. After all, what conservatives today want to conserve is the most revolutionary body of political thought on record — the doctrine of freedom as expressed in the writings of this nation's architects.

• • •

It must be said that history provides much support for the conservative view. The great threat to man's freedom has always been the power of the State. There is a danger in the constant encroachments of the central government; how can there not be a danger? Order preserved by a reasonable degree of government is one thing; but constantly growing State power can only be at the expense of the individual.

So there is nothing negative about opposing that trend and urging a Jeffersonian limited government. That is only another way of saying that the fullest propering of the individual and the community depends on staving off all-powerful government.

• • •

For our part, it matters little whether or not we are called conservative. What we are, however, trying to say is that the approach to life which is usually called conservative is an intellectually respectable movement firmly grounded in common sense and man's experience.

The ground swell of genuine conservative thinking in America is a healthy thing, particularly at this time. It will be a pity if a few extremists, abetted by exaggerated comment, succeed in distorting its meaning.

Liquor Law Pretty Silly

Sault Ste. Marie Star

Ontario's liquor regulations frequently have appeared pretty silly, but they've seldom looked sillier than they did in magistrate's court here recently when three people paid fines for having beer in a place other than their residence.

The "offences" in two instances took place in a provincial park campsite. In one, four people sat drinking beer around a campfire within five or six feet of their tent. In the other, there was a couple of bottles of beer on the table which the occupants of the nearby tent also used for eating.

In both cases the accused were on the plots they had rented for camping purposes. It is easy to understand one's explanation that since this was their "residence," they had no thought they were breaking the law and made no attempt to conceal the beer.

Ignorance of the law is no valid excuse, we're frequently told by those whose livelihood is dependent on knowledge of it. Attaining and retaining familiarity with the convolutions of a law like this certainly would seem to rate as a full-time occupation.

It seems that in the three subsections of the pertinent section of the Ontario Liquor Control Act, (1) defines homes and "buildings and land appurtenant thereto" as legitimate places for consumption but (2) which deals with private guest rooms in hotels, motels and the like, and (3) which refers to a "trailer, tent or vessel," bona fide and actually used as a private dwelling, are not so "liberal" in their scope.

It seems reasonable to assume from this — but for heaven's sake don't take it is authoratitive — that in the case of a summer cottage, owned or rented, the occupants would be entitled to consume their beer on "the land appurtenant thereto." But in the case of a trailer, tent or boat, you'd better take it under the blankets.

In other words, the old Anglo-Saxon maxim that a man's home is his castle in the case of the Ontario Liquor Control Act is qualified by the size of the castle.

And under the circumstances as they developed in court, any attempt to connect this zealous enforcement of the letter of the law with the justifiable campaign to rid Algoma beaches of hoodlumism and assorted misbehavior is as silly as the law itself.

Robespierre Tried It Too

St. Thomas Times-Journal

Premier Khrushchev's announcement that Communist Party members and government officials are expected to be, in effect, trustworthy, loyal, thrifty, obedient, etc., brings to mind an incident of the French Revolution.

It will be recalled that in 1794, Robespierre, head of the Committee of Public Safety, decreed the "Republic of Virtue." All Frenchmen were henceforth going to be morally perfect, if he had to guillotine them into it.

STRENGTH FOR THE DAY

DR. EARL L. DOUGLASS

TRUE WISDOM

Have you ever come in contact with a highly educated person who hadn't a grain of sense in his head? This often happens and we never encounter such a situation without being filled with incredulity and wonder. How can it be that people who know so much often turn out to have no real wisdom at all?

Information and wisdom are two entirely different matters. A person may become a walking encyclopedia of knowledge. He may become a computing machine on legs. He may have read all the books in the library twice, yet still know nothing.

Wisdom is more than mere information. Wisdom is the capacity to use information or knowledge. Some of the great leaders in every century have been men of meager education. They had few facts at their disposal, but they had a wonderful capacity to put into practical use the information they had. These people were truly, and are truly wise.

No college diploma ever made anybody wise. The diploma signifies that a person has absorbed certain information. That person will be wise or foolish depending upon the capacity he manifests and develops to use whatever information he has. He may be surpassed by people who have no diplomas at all. Wisdom is the capacity to use learning.

Let us get as much learning as we can, but in our getting let us make sure that we are developing the capacity to use this learning. For the use of such learning constitutes wisdom.

OFF THE RECORD — By Ed Reed

"You mustn't blame yourself, you couldn't help getting hiccoughs."

LOOKING BACKWARDS

GLEANINGS FROM OUR FYLES OF BYGONE YEARS

20 YEARS AGO

September 14th, 1941.

Word was received in the city this week stating that George T. Pepper, son of Mr. and Mrs. W. C. Pepper of Chatham Street, had received his commission in the Royal Air Force in England. His younger brother, Jim Pepper, is a wireless air gunner with the R.A.F. and now on active service in the eastern war zone. Prior to obtaining his commission Pilot Officer George Peper was employed in the manufacture of Spitfire aeroplanes in England, while Jim Pepper held a position in Canada House in London.

Miss Ruth Foster has returned to her home in London, atfer spending her vacation with Miss Ethel Dack.

Mr. and Mrs. H. W. Ackerman are spending holidays at Highland Inn, Algonquin Park.

Miss Jocelyn Jones, daughter of Mr. and Mrs. Arthur Jones of John Street spent her vacation with her parents. While visiting in Belleville she enjoyed swimming and golf at Wellers Bay.

Miss Ruth Fullmore of Chatham and Toronto has been visiting at the home of Mr. and Mrs. R. L. Zufelt.

Mr. Allen Miller of the RCAF, Dartmouth, N.S., is visiting his parents, Mr. and Mrs. Frank Miller of Cedar St.

Mrs. Maud Taylor of Toronto is visiting Mr. and Mrs. F. Fairama of Cedar St.

30 YEARS AGO

September 14th, 1931.

Mr. and Mrs. A. C. Wilkin and daughter, of Charles St., and Miss Maud Parks of Bleecker Avenue are spending a few days at Bass Lake.

Mr. and Mrs. G. F. Lent have returned to the city after visiting their sons in Port Hope and Toronto.

Mr. Cleo Colling has left for Toronto where he will be a student at the College of Pharmacy.

Miss Grace Embury of this city, has entered the Kingston General Hospital as a nurse-in-training.

Mr. and Mrs. G. A. C. Weir have returned home after spending a few days in Montreal.

40 YEARS AGO

September 14th, 1921.

The police commissioners ordered a new car for the police department and the city council objects to paying for it. The liability of the council in the matter is being ascertained from a legal source.

A correspondent writes objecting to Victoria Park being closed in order to allow amusement promoters to use the Park and charge a fee for entrance to the park. Correspondent says that park belongs to the citizens and that it is not right to forbid them entrance to it any time.

Mr. L. Brickman is spending a few days in Peterborough.

50 YEARS AGO

September 14th, 1911.

Miss Margaret Smart of this city is visiting friends in Philadelphia, Pa.

Mr. Charles McKeown is home from Ottawa on a visit.

Mrs. W. W. Chown of Edmonton, Alta., formerly of Belleville is here on a visit to her sons, Mr. W. A. A. Chown and Ald. R. C. Chown.

Mr. W. C. Mikel, K.C., spoke at a political meeting in Campbellford last evening.

Mr. Harry McKay is spending a vacation in New York City.

Mr. John McIntosh is spending a few days in Ottawa.

Mrs. T. L. Bayeur has left for her home in Florida after visting her mother, Mrs. J. Slavin on Geddes St.

Stricfly Personal

Organized Merriment Doesn't Jell

By SYDNEY J. HARRIS

Purely Personal Prejudices:

Mothers who complain that they "can't do a thing" with a child don't really want to do a thing with the child; they use the child's disobedience as a beautiful excuse for their own martyrdom.

Just as there is good sense and bad sense, there is good nonsense and bad nonsense — and it requires considerable taste and training to be able to distinguish between the two.

If you want to know what a man is really like, let him drive you home in the rush hour on a rainy day; the combination of a car, heavy traffic and bad weather is certain to bring out his true character.

The public's conception of a "killer" is a swarthy Sicilian, but in my reporting experience the most dangerous and brutal men had light hair, pale blue eyes, soft voices, and were named something like "Floyd."

Whenever I hear of a woman bemoaning a romantic breakup I am reminded of the Chinese fable about the two tears floating down the river of time. The first one said, "I am the tear of a woman who lost her man to another." "Do not grieve," answered the second. "I am the tear of the woman who got him."

It is a half-truth to say that all great men are simple at heart — for the simplicity of the sage is a million miles removed fro mthe simplicity of the simple-minded; the former has gone beyond sophistication while the latter has not reached it yet.

Logic and reason have no necessary relationship; the mad man can think and speak with irrefutable logic, but since he does not begin to reason from reality, all his logic only takes him further from the truth.

One of the deplorable consequences of brief newspaper stories is that they make us tend to judge strangers in the news on little evidence and with no personal knowledge; reading such stories, it is well to keep in mind the compassionate saying of the Sioux Indians: "Try to judge no man until you have walked at least two weeks in his moccasins."

Adults who plan parties for small children should realize that there is no more hopeless contradiction than "organized merriment."

It is easy to hide a secret — what is hard is to hide the fact that we are hiding one.

A delicate blend of truth and untruth is what the world commonly calls "getting along."

Producers Essential

Brooks Bulletin

A nation cannot be prosperous if too many of its people seek to earn a living by rendering services. The economists facetiously term it "doing each other's washing." It is the producers of new wealth who keep the economy running smoothly.

The main wealth producers in Canada are the farmers, the miners, the woodsmen, the fishermen and the efficient manufacturers. The remainder of the people make a living in specialized occupations and in various kinds of services.

Rough Peace

Peterborough Examiner

In Russia, the people are saying that there will not be another world war but the struggle for peace might not leave a stone standing anywhere.

To Your Good Health

What Better Gift Can Be Given Than Sight?

By Joseph G. Molner, M.D.

Some time ago I wrote a small item in response to a letter which said, in effect, "How do I leave my eyes to an eye bank?"

It so happens that this column appears in a lot of states and provinces in the U.S and Canada.

While the immutable facts of science pay no attention to political boundaries, laws do. And the laws vary somewhat. Therefore, I can't answer definitely on what legal steps are required in various areas to leave eyes to eye banks.

The basic fact remains: For certain types of blindness, no cure is possible except by the use of human eyes! That is, the corneas, the "windows" of the eyes, are used to substitute for corneas that have become opaque or scarred. What better gift can one leave, than eyes which will permit someone else to see again?

The laws vary, but that's a matter of local detail.

Here a few samples of letters, I have received from readers. J. H. B., of Virginia, comments, "In Virginia, such a donation is based on the old English Common Law which says that a deceased person cannot give away any part of his body. The next of kin is required to sign a card giving consent for removal of the eyes."

So in Virginia, and some other states, cards have been printed which can be signed in advance by closest relatives, giving permission. This is an excellent plan.

Another letter mentions that Buffalo has a well-organized plan for collecting and distributing eyes. So have New York, Detroit and many other large cities.

A newspaper editor in Iowa, W. B. S., points out that highway patrolmen throughout the state "are ready at any time to take donated eyes to the eye bank."

He adds that "140 persons have actually received transplants in the five-year period in which the bank has operated," and 80 per cent have been successful. Besides that, 9,000 cards have been signed promising eyes in the future.

In many states, there is one common, convenient and useful element: The Lions Clubs sponsor these banks. So that's one good way to find out what legal steps are required in a given locality to arrange to donate eyes. Just ask a member of the Lions Club.

If this doesn't happen to apply in some locality, then inquire of any ophthalmologist (eye specialist) or at any major hospital or large medical centre.

Any of these sources will gladly give the information. And in case there is any question about it, none of these eye banks operate with the idea of profit. The whole purpose is to restore eyesight to those who have lost it — even though, of course, the one who gives the eyes cannot know which person will benefit. Somebody will!

• • •

"Dear Dr. Molner: I have been itching and scratching in the vaginal area for years. What causes it and what do you recommend for relief?

This ususally happens at night when I'm asleep. — N. A."

Commonest causes are various vaginal infections (no, I do not mean the so-called "social diseases"), sugar in the urine, and pinworms. With this variety of possibilities, it is fruitless to look for a remedy until cause has been established. Avoiding tight clothing, such as pajamas and shorts, may help but won't correct the basic troubles. See your doctor.

• • •

"Dear Dr. Molner: I am the mother of a 21-month-old son who has a tendency to use his left hand. Is there any harm in letting him use it, or should I encourage him to be right handed? — C. R."

No, let him do what comes naturally to him.

TODAY'S TALK

By GEORGE MATTHEW ADAMS

HANDS THAT REACH AND LEAD

I don't know what we should do without those invisible substances that formulate the ways and means of our attempt at solving life's problem.

I know of no one who is a sincere worker for the right and who in his heart is strong, but does not hourly face perplexities that weigh like lead upon all his conscious efforts.

Life is movement. Most times the thing termed success moves faster and seems of vaster importance than achievement of character and the helping of human beings who need.

The thing that interests most human beings is themselves.

This isn't a popular day for the "Good Samaritan." Most everybody passes by 'on the other side."

So it is that we are so often comforted by hands that reach out to us from the invisible past or far into the future, and just beacon us on — not to be afraid, not to falter, not to mind.

In wakeful hours of the night I still often feel the touch of long vanished hands — my mother's. They are still warm with the gold and glow of her love. They have always reached down to me, telling me to rise.

Sometimes those hands are a father, a sister, a friend, or someone else as dear.

The fact remains that we are led, uplifted and inspired by invisible forces that in our loneliness and striving tell us what the busy world has no time to tell us.

It is a comforting thing to think of the hands that reach out and lead while the world so unthinkingly passes on.

THE PACKSACK

By GREGORY CLARK

It was with some astonishment last spring that I heard from one of my fishing companions that he had fired his assistant manager in the small but profitable import agency he runs. Any time I had encountered the assistant manager, he seemed an extremely agreeable and energetic man.

"He was smart, all right," said my crony. "But he wasn't as smart as he thought he was."

"Well," I suggested, "he was a very pleasant sort of character."

"He was charming," said my friend, "but not as charming as he thought he was."

That was it. He was one of those people who are charming and work at it. They practise charm. It is an art to them, like the art of modelling clothes or figure skating. And it had got on my crony's nerves.

This week, I was astonished anew to find the former assistant manager back on the job.

"Well," said my fishing companion ruefully, "It seems a little charm is needed in this business. I was down about twelve per cent over last year, and the only reason for it I could think of was a lack of charm."

SCOTT'S SCRAP BOOK — By R. J. SCOTT

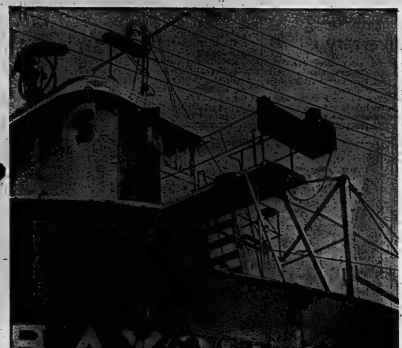

THE LADY GETS A FACELIFT — "Bayquinte", the Bayswater firm's coal and stone boat which has almost become a fixture on the Belleville waterfront, is shown as she gets a new coat of paint prior to leaving Belleville harbor. Her departure is scheduled for some time this evening.

Lines on Life

By Dr. Stuart E. Rosebury

A lot of people are confused about the meaning of prayer. Some people consider it merely as a supplication or petition, or what someone has called "hobby-ing in the halls of the Divine."

True, some prayer is like that. Some prayer reflects "asshole religion" — the shriek and the fright in the midst of emergency and crisis. But let us not be so intellectually snobbish that we read these out of human life.

One might as well say never cry; it is non-rational to cry. Yet just as man is made to laugh, he is also made to cry; and there have been many tears through which we have learned to smile.

still more important is the power that comes to the human heart when we learn how to pray, not only in moments of crisis, but also in the hour of triumph.

The high purpose of real prayer may be summed up in this phrase: to evoke the best in us to meet the worst about us.

This kind of an attitude reminds us that it is impossible to expect prayer, to be effective or self-realizing at once. The prayer which looks for immediate results is really not prayer; it is magic.

Real prayer induces within us an abundant, expectant and hopeful attitude about life. Yet it is always tinged with the recognition of our frailty and of a world much broader and bigger than the little orbit of our own special concerns.

The prayer which seeks immediate perfection from the hand of the Divine, which demands sudden and swift response to personal requirements, misses the vital and majestic quality of high religion.

We cannot win all the time: we had better learn how to lose. We cannot find all the answers to our questions; we had better learn how to view the problems!

Moses never did get to the promised Land. He died at the mountain top viewing his dream from afar. But he was no failure: he was a significant spiritual success.

More of us need to remember these things. We cannot achieve everything that we set out to achieve. But we can move closer to the lands of our own promise. And when we do we learn from the challenge to make it possible for our children to come still closer to its fulfillment.

Someone has said that prayer is not like a case presented in a Supreme Court. The Supreme Court does not pass on hypothetical matters: it deals only with the real issues placed before it.

So with prayer. We cannot pray for peace hypothetically. We cannot find out the cure for the abolition of poverty in some hazy, vapid way without relating ourselves personally to the poor whom we know.

If it is world peace we want, then we must search for it, not only in the abstract, but in the concrete ways in which we pursue it in our own little world.

Here is the sum of it: He who does not love prayerfully cannot pray vitally. For prayer is not a manner of speech: it is a way of life.

Schoolmates Hold Reunion

MARMORA — A pleasant afternoon was spent by Mr. Lewis R. Green (Louie) on September 8th when he was visited by four of his old schoolmates of S.S. No. 6 Sarnedon, on the same day as their visit of last year. The visitors were: Mr. Sherwood Green, New York, N.Y.; Mr. John Farrell, Moira, Ontario, Mr. Harper Rollins, Stirling, and Mr. John McMullen, Harold, Ontario.

Mr. Sherwood Green brought with him a photo of the rural school group taken in 1892 in which all were present except John McMullen, who was somewhat younger.

The picture showed around 40 pupils with one teacher, Miss Isobel Breakell, and the chairman of the trustee-board, Mr. Lewis Green, Sr. A later picture was shown by John McMullen with Miss Sutherland as teacher.

Their school reminiscences were interesting and amusing, the two Greens had vied for the attention of the same girl — and, wondered where she was now. The school boys found that three of them were born in April, while one was two days early, another in June.

All of these are in their late seventies except one who is 72. The school they attended is the Sine School on Concession 3, Rawdon, east of Highway 14. It was built by the grandparents of the above mentioned group and is being attended now by one of the parties grandchildren.

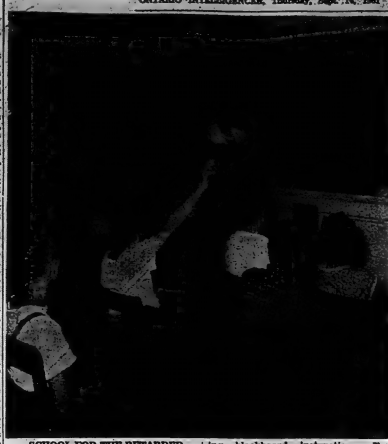

SCHOOL FOR THE RETARDED — Section of classroom at the Belleville school for the Retarded is seen above with teacher Mrs. Clarence Gibson giving blackboard instruction. Fund raising campaign is underway for the school which has enrolment of 25 children.

Retarded Children Happy As Classes Here Resumed

The opportunity to attend day school classes and at the same time live at home with their families, is one which the mentally retarded children of Belleville have had only for the past three years.

But the 25 local children attending the Belleville School for the Retarded were among the happiest last week when classes re-opened for the 1961-62 season. The school at 251 John Street provides instruction for 25 children under the direction of three capable teachers.

The local school for retarded children was made possible by the hard work of parents and friends who appreciate that all children deserve a chance to prove what they can do.

But expenses are heavy and the public support is desperately needed to keep the local school operating.

In support of the school, a fund raising campaign is planned for Belleville and immediate areas between September 15th and October 6th with a blitz door to door canvass scheduled for October 2nd.

MOVING?
CALL
Bridge Delivery Service Ltd.
WO 8-2711

RUSSELL OATS
WE ARE NOW BOOKING ORDERS FOR WINTER DELIVERY AT OPEN PRICES.
MAKE SURE OF YOUR SUPPLY NOW!
Bishop's Seed
GARDEN CENTRE
81-83 STATION ST.

Coaler 'Bayquinte' Back In Service After Repairs

One of the more or less taken-for granted features of Belleville's waterfront scene will probably have disappeared, temporarily at least, by this evening. After a summer's leisure out up alongside the government dock the coaler "Bayquinte," belonging to the Bayswater Shipping firm, has been undergoing a clean-up to flash-up routine preparatory to going to service again.

The early completion of this operation was held off yesterday, however, when a couple of steam pipes or flash tubes split when the boiler was fired up. After an extensive and hurried search of the dialect shipyards tubes of the proper size were found in Kingston, rushed to the scene, and installed by a Foley Foundry crew.

This work was completed several hours after the scheduled 4.00-p.m. sailing time yesterday evening. "Bayquinte" is expected to sail by this evening, however, after Captain Stan Deeks has had a chance to look out the repaired boiler over a break-in period.

The recall of "Bayquinte" into service after a fairly lengthy period of idleness has been due to the increased use of Nova Scotia coal in this area. The Bayswater firm supplies the transportation of this commodity to a number of plants in the Bay of Quinte area. Indeed, it we due to the extent of travel done in this area that this firm's ships start off with the letters b-a-y, according to Debbi Muir, company representative.

AFRICANS TO STUDY

TORONTO (CP) — Sixty-five African students arrive here Friday to study at Canadian universities on scholarships averaging $1,500 each. Sponsor of the project is the African Students Foundation. Scholarships

QUINTE HOME BUILDERS' ASSOCIATION

BUILDER MEMBERS:

- EARL BRETT CONSTRUCTION LIMITED, R.R. 1, Belleville, WO 2-5235
- DEMILLE CONSTRUCTION LIMITED, Canniton, WO 2-9755
- J. L. FARRELL, General Contractor, 333 Albert Street, WO 2-2887
- DON KELLER, General Contractor, 65 Palmer Ave., WO 2-1165
- STAN KLEINDIENST BUILDER LTD., 29 First Ave., Trenton, EX 2-7839
- CHAS. W. LAMBERT CONSTRUCTION LTD., 450 Bridge St. East, WO 2-5657
- MAURICE ROLLINS CONSTRUCTION LTD., 510 Bridge Street East, WO 8-5535
- STANLEY PARK LIMITED, 590 Dundas St. East, WO 8-6510
- HOWARD A. THOMPSON, General Contractor, 183 Wellington St., WO 2-3887
- ELMER WOODS, General Contractor, 442 Bridge St. East, WO 2-1969

SUB-CONTRACTORS:

- ACME PLUMBING & HEATING, 12 Victoria Avenue, WO 8-6401
- MEL BARRIAGE, Landscaping, 9 Maple Drive, WO 2-2129
- CARTER LAFRENIERE, DRY WALL & INSULATION, P.O. Marysville, LO 5-r-4
- DUBY BROS., Painting & Decorators, 396 Bleecker Avenue, WO 2-0189
- FITZGIBBON BAULAGE & ASPHALT PAVING, R.R. 5, Belleville, WO 2-3906
- A. HODGSON ELECTRIC COMPANY LIMITED, 19 Bell Drive, WO 8-9012
- CAMILLE LAGOUTTE, Carpentry, 48 Greenlawn Ave., WO 2-1174
- AGNAR LELAND, Painting Contractor, P.O. Box 216, Belleville, WO 2-6525
- THE JOHN LEWIS COMPANY LIMITED, 285 Front Street, WO 8-5325
- LIGHTFOOT CONSTRUCTION LTD., Engineering Contractors, 353 Moira East, WO 8-6779
- R. LOEWEN HEATING, 11 Water Street, Belleville, WO 8-7260
- ONTARIO HYDRO COMMISSION, P.O. Box 40, Belleville, WO 8-6721
- E. W. SOLMES, MASONRY CONTRACTOR, Springbrook, EX 2-5965
- SUBURBAN PLUMBING & HEATING, 37 Linton Park Road, WO 8-6344
- ALF VAN ROMPAEY, Masonry Contractors, 238 Herchimer Avenue, WO 2-3527

SUPPLIERS:

- BELLEVILLE BRICK CO. LTD. 94 Canniton Road, WO 2-4383
- BELLEWOOD MFG. CO. LTD. 445 Dundas Street East, WO 2-4381
- THE CANADIAN COLEMAN LIMITED 9 Davies Avenue, Toronto, Ont.
- HOLMES FOUNDRY LTD. 159 Eglinton Ave., East, Toronto
- THE HOUSTON CO. LTD. 75 St. Paul St., WO 2-4628
- LAKELAND NATURAL GAS LIMITED 121 Front St., WO 2-4786
- MURRAY EQUIPMENT CO. 73 College St. West, WO 8-5755
- ARTHUR A. SILLS & SON 485 Dundas St. E., WO 8-6731
- STRADWICK LTD. 9 Fahey St., Belleville, WO 8-5573
- WILSON CONCRETE PRODUCTS LIMITED P.O. Box 24, Belleville, WO 2-4567

For BUILDING, REMODELLING or REPAIRS be sure and contact one of the above members —

"Your Assurance of Complete Satisfaction"

TO ALL COMMUNITY LEADERS . . .

CONCERNING

BELLEVILLE UNITED APPEAL

WITHIN THE NEXT FEW WEEKS COMMUNITY LEADERS WILL BE CALLED UPON TO ASSIST IN THIS YEAR'S CAMPAIGN.

EVERY CITIZEN HAS A RESPONSIBILITY TO THEIR COMMUNITY. SOME DISCHARGE THIS RESPONSIBILITY BY CASH DONATIONS, SOME BY WORK AND SOME BY A COMBINATION OF BOTH.

WHEN YOU ARE CALLED UPON TO HELP, CONSIDER THE NEED AND BE PREPARED TO SAY "YES".

REMEMBER, ONE CONCENTRATED CANVASS IS BETTER THAN ELEVEN SEPARATE APPALS. THE TIME GIVEN BY THOSE WORKING IN THE CAMPAIGN IS CONFINED TO ONLY ONE ANNUAL EFFORT AND THOSE BEING CONTACTED FOR DONATIONS ARE ASKED ONLY ONCE A YEAR FOR THEIR SUPPORT.

Work and Give, Once For Eleven, The United Way!

BUILDER-OF-THE-MONTH — AND THE — HOUSE-OF-THE-MONTH

This is not merely a house, but a house of distinction which you will be proud of always. The charming interior effect is achieved by modern handling of brick, shingle, cedar board, sparkling bow window and a generous roof overhang, all combining for a distinguished color appearance. The home is designed to suggest a comfortable living that only a split level can give, with added extras that will delight every family. The house is a wide, welcoming foyer from which easy access is provided to the remainder of the house. The spacious living and dining areas blend gracefully into an "L" with a bow window at the front, and a picture window at the back overlooking lawn and patio. Service areas in the kitchen are plentiful and a cheery corner is provided for a dinette nook. Seven steps up from the living level are three large bedrooms with a dual bathroom to give the services of master bravery and family bathroom at the cost of a single unit. As a bonus to surprise and delight the owner is a den on the ground-floor, a two-piece washroom, finished recreation room, and built-in garage. This is a home that promises lovely living from first glimpse of its handsome lines.

This attractive home was built for Mr. and Mrs. Robert Graham, and is located at 3 Southwood Crescent in Belleville.

The architectural design was provided by Alvin Cassens, Jr. of New York, and construction by Delville Construction Limited. Arrangements for lot, plans, contracts and financing were made through W. J. McCormick Realty Ltd., Exclusive Agents for the Delville Company.

SOCIAL and PERSONAL

ENGAGEMENT NOTICE

Mr. and Mrs. Fred W. Prindle, Foxboro, Ontario, announce the engagement of their youngest daughter, Hazel Audrey, to Mr. Donald Allan Palmer, of Brockville, son of Mr. and Mrs. George Hesmer Palmer, Portland, Ontario. Marriage to take place quietly, Saturday, September 30th, at 3 o'clock in Foxboro United Church.

• • •

ENGAGEMENT NOTICE

Mr. and Mrs. A. S. Hallowell, R.R. No. 1, Orono, Ontario, wish to announce the engagement of their daughter, Helen Anne, to Andrew Edward Gray, son of Mr. and Mrs. Andrew Gray, Belleville, Ontario. The marriage will take place, Saturday, September 30th, 1961, at 4:00 p.m. in Orono United Church.

• • •

ENGAGEMENT NOTICE

Mrs. Ivy Sharp announces the engagement of her youngest daughter, Betty Rose Sharp, to Mallevile Francis Yateman, both of Belleville. Marriage to take place on September 18th at 2 o'clock in Eastminster United Church Parlor.

• • •

ENGAGEMENT NOTICE

Mr. and Mrs. Martin Gilpin, Toronto, Ontario, announce the engagement of their eldest daughter, Garland Fern, to Leonard Ronald Ryan, son of Mr. and Mrs. Clinton Ryan, Rossmore. The marriage to take place on Saturday, October 14, at 2.30 p.m. in Aldgewood Baptist Church, Toronto.

• • •

Miss J. R. Buchan and Mrs. J. E. Marsh of Belleville, have been recent guests at the Park Plaza Hotel, while visiting Toronto.

• • •

Mr. Fred Horton is a patient in Belleville General Hospital.

'Kindergarten Program Integral Part of School Education, Topic at Avondale H-S

"The Kindergarten Program" was the subject of a most interesting address heard by members of the Avondale Home and School Association at a meeting held in the school on Tuesday evening.

The guest speaker, Mrs. Wanda Sine, primary supervisor for Belleville Public Schools, pointed out that the kindergarten program was an integral part of school education and that it was designed to satisfy the specific needs of four to five-year-old children.

She also noted that while there are still many who feel that there is too little formal education for five year-olds, the Army, Medical Association reports made during the last year bear cheer the importance of recognizing the needs of younger children. As a result, modern educational development is emphasizing the old adage that the first seven years are the most important years of life.

The kindergarten program may appear on the surface to be just play, but Mrs. Sine emphasized that this play has a purpose and it is carefully designed to meet the needs of 4-5 year-old children. All kindergarten activities are linked together by one of several pre-arranged themes such as "Homes", "The School", "Families".

LEARNING TIMES

During the "talk time" children learn to express themselves clearly; "clean-up time" teaches them responsibility; "rest time" helps them to learn that a relaxation period is necessary every day; and "lunch time" teaches them manners. Kindergarten children also learn to participate in a group, they begin to learn how to organize and evaluate their work and they are prepared for reading through the "reading readiness" program.

"Since children do not live separate lives at home and in school," said Mrs. Sine, "the parents must work with the teacher for the good of the children. There are many ways in which parents can help their children to derive maximum benefit from the kindergarten program. They can encourage their children to come in contact with "helper satisfaction"; they can help them to develop a feeling of security during the day away from home; they can give them wholesome companionship with others in their own age group; and they can teach them to assume responsibility for their own belongings.

"There are other things too, that a child should be taught before he comes to school. These include his name, his dress and telephone number and how to tie shoelaces, use a handkerchief, care for his own toilet needs and take off and put on his outer clothing. Children who know how to do these things feel more "at home in school," said Mrs. Sine and "thus the development of a positive attitude towards school is encouraged."

Mrs. Sine was introduced by Mrs. K. Irvine and thanked by the Home and School Association president, Mrs. H. Heslip.

Reports were read by executive members, Mrs. D. S. Brown, Mrs. M. McLean, Mrs. W. Coates, Mrs. I. Knight, Mrs. D. E. Harvie and Mrs. C. Lucas and by Mr. R. A. Wright, the principal of Avondale School.

At the conclusion of the meeting lunch was served by the social convener, Mrs. F. Carr assisted by Mrs. W. Cameron and Mrs. C. Lucas.

Quintebelles' Weekend Held At Orillia

On September 8th, 9th and 10th, four members of the Quintebelles Chorus of Sweet Adelines attended a harmonypacked weekend at Fern Resort, Atherley, Ont. This was the 9th annual Barbershop Weekend, sponsored by the Orillia Chapter of the Society for the Preservation and Encouragement of Barbershop Quartet Singing in America." Chorus and quartet members were there from Colombus, Ohio; Rochester, New York; Montreal, Quebec; Ottawa, Kitchener, London, Toronto, Kingston and Belleville.

Saturday afternoon the Barbershoppers and Sweet Adelines rode in shiny convertibles through the main streets of Orillia, forming a parade, and sang over radio station CFOR at its mobile unit on the main street, entertaining the downtown shoppers. That evening, a Barbershop Show was sponsored by the guests of Fern Resort and the town of Orillia in Harmony Hall. A most delicious buffet lunch was served at midnight, and chords could be heard ringing until the wee small hours.

Early Sunday morning the entire resort was awakened by the shrill of bugles and everyone rushed to see the pipers in full dress uniform, marching all over the premises of Fern to make sure all were up in time for the pyjama breakfast, which is presided over by the executive of the Orillia Chapter.

It was another wonderful Barbershop Harmony weekend at Fern Resort, and each year it gets better and better.

DIAMONDS
RONALD KEEL
JEWELLER
256 Front St., 34 Victoria Ave.

Mr. and Mrs. C. M. Luffman Mark 50th Anniversary

DESERONTO—Mr. and Mrs. C. M. Luffman were "at home", on September 2 to their many friends and relatives, on the occasion of their 50th anniversary.

They were married in Deseronto on September 1, 1911 by the Rev. Copeland. Mr. Luffman worked for the C.N.R. until his retirement 18 years ago.

Mrs. Ernest Robinson, who was a guest at the wedding, also attended the anniversary observance.

Many lovely gifts and cards were received, from relatives, friends and neighbors, including congratulatory notes from Prime Minister Diefenbaker, Premier Leslie Frost, Mr. Clark Rollins M.P.P. called and presented them with congratulatory plaque from the Ontario Government.

Mrs. Luffman received a beautiful bouquet of golden-hued roses from her great grandchildren, also a lovely pink Viola dinner set from her grandchildren.

Miss Gwen Trolley and Miss Debra Trolley were in charge of the guest book.

Mr. and Mrs. Luffman's family include a son, Mr. Herbert Luffman of Ottawa, four daughters, Mrs. M. Ryan (Vera) of Deseronto; Mrs. C. Brundige (Carmel) Carleton Place; Mrs. P. Richerson (Margaret) Belleville; and Mrs. G. Trolley (Hazel) of Niagara Falls, Ontario.

They also have 13 grandchildren and eight great grandchildren.

Guests were from Toronto, Oshawa, Carleton Place and Belleville.

DRY CLEANING
SHIRT LAUNDERING
BY
Woodland

Uniform Meat Inspection Objective of Association

By EDNA BLAKELY

TORONTO (CP)—A campaign for uniform meat inspection within all provinces and a study of packaging and deceptive advertising will be two of the main projects by the Consumers Association of Canada during the forthcoming year, delegates agreed at their annual meeting Wednesday.

CAC members had praise for some preliminary action by packagers but asked for co-operation for frequent consumer complaints of:

Packages too large for the contents; use of odd ounces and of fractions of ounces in weights of packages; misleading label such as the half-price sale label which in fine print indicates that only one in three or four cakes is actually half price; and the reduction of content of packages while the package and price remain the same.

Thorough health inspection of animals both before and after slaughter was the plea for Mrs. R. W. Mordegrafe of Toronto. She asked delegates to write their members of Parliament in a campaign to have no unInspected meat sold in domestic outlets.

She said that each year 20,000 dead, fallen or diseased animals "mysteriously disappear" in Ontario.

These animals were picked up by the Ontario Licensed operators for rendering plants But the plants were not receiving them, she said, and the most was going for human consumption and "not just in cut - rate stores."

Delegates agreed to ask for tighter inspection legislation at the provincial legel.

Mrs. F. W. Plimptre of Ottawa was elected president of the 30,000-member association. She is the wife of the assistant deputy minister of finance.

WOMAN DENTIST

Emma Casgrain, first woman dentist in Canada, received her diploma in 1892 and practised in Quebec until 1926, dying in 1934 at ago 73.

Phone
CENTRAL
RADIO TAXI
WO 2-5353
For
Prompt, Efficient
Taxi Service
ANYWHERE!
ANYTIME!

Amodeo's
NOW 2 LOCATIONS
109 N. FRONT ST. and 20 BRIDGE ST. W.
WO 2-4553
(Formerly Kellerup's Cutlend Groceteria)
WO 2-7052

OPENING SPECIALS AT BOTH STORES

FRYERS (3 to 4 lbs.)
CHICKENS lb. 28¢

FREESTONE
PEACHES 4 qt. bskt. 69¢

LARGE LINK
SAUSAGE 4 lbs. 99¢

BLUE BRAND T-BONE
STEAK lb. 75¢

OPEN EVERY EVENING
Until 9 p.m.

NOTE!!
THE 20 BRIDGE ST. WEST LOCATION HAS PLENTY OF FREE & EASY PARKING BESIDE BERT JEWELL'S TEXACO STATION.

Amodeo's
"Belleville's Leading Independent Grocer"

BRIDGE STREET
AMODEO'S
TEXACO STATION
EVERETT ST.
FREE PARKING HERE

TABLE LAMPS
● Antique Ivory and Gold Vase with brass plated base.
● Smart modern shade with brown trim.
Height 26"
Reg. 12.95 Line
SALE PRICE .....
7.95
STROUD'S GIFT SHOP

September
Furniture
SALE

$299.
IT DOESN'T LOOK LIKE A SLEEP
2-PIECE KROEHLER SOFA, BUT IT REALLY IS!
And one that you can use proudly in your most carefully planned room. Quickly opens to sleep two comfortably, in a simple modern design that is most adaptable. In a wide range of colors, too.

TO SEAT SIX PEOPLE COMFORTABLY
... the big table and the six chairs form a perfect group for larger families. The chairs are covered in textured, long-wearing plastic in the gayest of colors. The table top is stain proof, of course.
$84.50

Outstanding Buy . . .

3-PIECE QUALITY BEDROOM SUITE
With large triple dresser, 5-drawer chest and bed. This suite is finished a lovely dark tone walnut.
Priced to sell at only .....
$229.00

PERCIVAL'S
LOCATED IN BELLEVILLE AND PETERBOROUGH

THE FAMILY COUNCIL

Weekly Editor and Turkey Farmer Says Women Should Enter Municipal Affairs

By DAVE PIKE

HALIFAX (CP) — A woman who wanted to be a teacher, became a turkey farmer and now publishes a small Ontario weekly, says women aren't paying enough attention to municipal affairs.

Mrs. Kay Marston, publisher of the 2,100-year-old Khaa Express for the last 20 years says small-town women should be as willing to join school boards and councils as they are social organizations.

Mrs. Marston herself has set an example. She is a former president of the Elora Chamber of Commerce, a vice-president of the Wellington County Historical Society and Canadian Women's Press Club president for Ontario.

But at 65 she is tapering off and taking life a bit easier in Western Ontario town of 1,500.

With three years of extra-mural credits from Queen's University at Kingston, Ont., Mrs. Marston decided to become a teacher.

"Unfortunately the place was crawling with teachers then, although it wasn't very long before they would have been darned glad to get me."

She helped her husband run a turkey farm. When he died she decided to look for a new business. A friend, Mrs. Ann Anderson Perry, was looking for someone to buy The Express.

Mrs. Marston plunged into an alien world of type, deadlines and news.

With four children aged four to nine, "It was a pretty hectic first year."

"It was so cold the ink froze in the inkwells. I was at the mercy of printers. Since then it's been catch as catch can."

She has built The Express from 360 subscribers to a modest 700 and also does commercial printing, a necessity for survival.

Mrs. Marston, who does all the writing, has also won 16 newspaper awards, most of the Canadian Weekly Newspapers Association conventions' sake to leave home because sons of the burden of running the paper, especially the business end, has been assumed by her son David, now a partner.

Although the area is saturated with newspapers—five weeklies within 10 miles and dailies in nearby Guelph and Kitchener—Mrs. Marston is not concerned about the papers' future.

"Neither television nor dailies can ever give the local background coverage that weeklies can. It's the names that sell newspapers; Mrs. So and So visiting her sister in Vancouver for the week."

Next to editorials, Mrs. Marston is noted for her conservation campaigns. She has been the only woman member of the Grand Valley Conservation Authority for years.

This year she did 26 weekly shows over CFTO, the Toronto television station, dealing with stories and pictures culled from the files of Ontario weeklies. She had a similar show for three years over radio station CJOY, in Guelph.

FINEST LACE

Richest and most luxurious of historic needlepoint laces was that made in Venice in the 17th century.

Mr. and Mrs. Vernon Dodson Hamilton are shown signing the register following their marriage in Eastminster United Church, Belleville. The bride is the former Miss Hilda Alberta Thompson, daughter of Mr. and Mrs. Danecourt Thompson of Belleville. The groom is the son of Mr. and Mrs. John Hamilton, of Peterborough. (Photo by Lambers Studio, Belleville.)

HAMILTON — THOMPSON

Eastminster United Church, Belleville, was the setting on Saturday, September 2nd, at 1:00 p.m., for a lovely summertime wedding, when Hilda Alberta Helen Thompson, of Belleville, daughter of Mr. and Mrs. Danecourt Thompson, was united in marriage to Vernon Dodson Hamilton, Peterborough, son of Mr. and Mrs. John Hamilton. The Reverend Alexander McDowell, pastor of the church, officiated before a beautiful background of pink gladioli mingled with white and yellow chrysanthemums. White satin bows marked the guest pews.

The wedding music was provided by Mr. H. G. Rendall, of Belleville, who also accompanied the soloist, Mr. Thomas Hinchey, of Shannonville, in his rendition of "Because," before the ceremony, and "The Wedding Prayer" during the signing of the register.

The bride, given in marriage by her father, Mr. Danecourt Thompson, was charming in her floor-length bridal gown of French Chantilly lace over imported silk organza, featuring a bouffant skirt gathered at the back and held by matching panels. The softly sculpted neckline and bodice were trimmed with tiny seed pearls and net, sequins, a matching crown headdress held her waist-length illusion veil appliqued with lily-of-the-valley, and the long Chantilly lace sleeves were pointed over the wrists. She carried a white lace-covered Bible, crested with baby-pink roses.

Mrs. Ronald Keller, of Belleville, attended the bride as matron of honor, gowned in mint-green silk organza over silk taffeta, fashioned with rounded neckline, cap sleeves, and full skirt, accented by a wide-pointed lime cummerband which ended in a long streamer at the back, held in place by two matching rosettes. A leaf hat with back bow and matching veil, white gloves and shoes and a nosegay of three pink roses encircled with white baby mums and ferns, completed her ensemble.

The two bridesmaids, Mrs. Fred Soules, of Belleville, in ice-pink silk organza, made on identical lines to that of the matron of honor, with matching accessories; and Miss Phyllis Thompson, of Frankford, also was gowned similarly to the matron of honor, with matching accessories. Both carried nosegays of three pink roses centring white baby mums and ferns.

The little flower girl, Miss Judy Fox, of Trenton, was in ice-pink silk organza with misty-lines cummerband, fitted bodice having a tiny collar and puff sleeves. The full skirt was trimmed with lace embroidery. She wore a pink floral hat, white gloves and shoes, and carried a tiny basket of pink roses, white and yellow baby 'mums.

Master Gregory Heward of Peterborough, natty in his grey trousers, navy blazer, white boutonniere, white shirt and navy bow tie, performed his duties as ringbearer in a most dignified manner.

Mr. Glen Hamilton, of Peterborough, attended his brother as groomsman, while Messrs. Howard Thompson of Belleville, brother of the bride, and Robert Wilson of Peterborough, ushered the guests.

The reception was held at Club Canara, where the bridal table was appointed in the traditional manner, and centred by a three-tier wedding cake topped with wedding bells, white bow, lily-of-the-valley and two white doves bearing wedding rings. Pink doves adorned the four corners of the top tier, while pink roses accented the four corners of the lower tiers.

The bride's mother received gowned in a mauve sheath with lace top and bodice accented by wide front bow and rounded neckline. A matching three-quarter duster, beige hat, gloves, purse and shoes, with corsage of yellow roses, completed her ensemble. The bridegroom's mother, in blue silk organza over silk taffeta sheath, with matching cummerbund, matching three-quarter duster, beige hat, gloves, purse and shoes, and corsage of baby pink roses, assisted.

For the honeymoon to the United States, the bride wore a two-piece suit with three-quarter sleeves, and wide collar, beige accessories, and corsage of yellow roses.

Guests were present from Fox Boro, Frankford, Arden, Tweed, Rossmore, Flinton, Napanee, Picton, Trenton, Toronto, Peterborough, Belleville and Point Anne.

Previous to her marriage the bride was the honored guest at a miscellaneous shower held by her co-workers at the Northern Electric, and at a presentation of a hanook from the former Department of the Northern Electric. A miscellaneous shower was held at the home of Mrs. T. C. Young, with Mrs. Garry Little, Mrs. Garry Gee and Miss Brenda Robitaille as co-hostesses.

The bridegroom was also presented with an electric frypan, table lamp, cocktail stand and glasses from the Haybertee Manhattes, of Peterborough, where he is employed.

Mr. and Mrs. Hamilton will reside at 436 Cameron Street, Peterborough.

(ADVT.)

Sweetest Child In The World

hasslass cross, cranky, sulky, when constipation upset the system, all those tummy, sour stomach upset. Children's Own Tablets make just the children's laxative for children over 2. Tastes so good they sometimes even stomach ... relieves constipation promptly, gently. Follow label. Child receives healthful laxative action. Nothing to upset or make sick. Get Children's Own Tablets today at your druggist and keep them handy.

SAVE MONEY! Enjoy HEAT APLENTY with 'blue coal'

"THE WORLD'S FINEST ANTHRACITE"

PHONE YOUR ORDER TODAY

HARRY SMITH ICE & FUEL

152 Pinnacle St. WO 2-3571

Smart to save—Wise to buy... Wilson's GINGER ALE —more —flavor —more —sparkle —more —for your money

QUARTS—10c, 2 FOR 25c
SIX 12 OZ. BOTTLES 41c
PLUS DEPOSIT

WILSON

FOR GREATER SAVINGS! ZELLER'S

RETAILERS TO THRIFTY CANADIANS

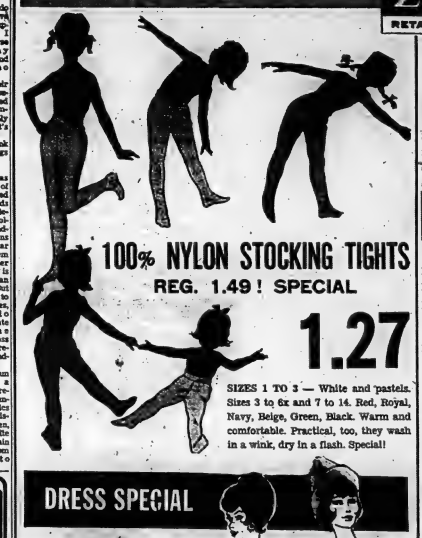

100% NYLON STOCKING TIGHTS

REG. 1.49! SPECIAL

1.27

SIZES 1 TO 3 — White and pastels. Sizes 3 to 6x and 7 to 14. Red, Royal, Navy, Beige, Green, Black. Warm and comfortable. Practical, too, they wash in a wink, dry in a flash. Special!

"BUYS" FOR KIDDIES LONGS AND OVERALLS

SIZES 2 TO 6X in the assortment. Sturdy pinwale cotton corduroy in attractive outdoor colors. Washable. Big Value. 97c

FOR LADIES & GIRLS

NIGHTIE — 1.99 Value! — Rayon, lavishly lace-trimmed to create peignior effect. S-M-L. Special 1.67

BRA — 23% Off — White cotton, circular stitched cups for smooth shaping — Sizes 32 to 38. A-B cups. $1.00 Value! 77c

GIRLS' "SLIMS" — 47% Off! — Sturdy gingham, lined for extra warmth, gay colors. Sizes 7 to 14. Reg. $2.99. 1.57

MEN'S AND BOYS'

MEN'S SPORTS SHIRTS—Reg. 1.99 Cotton flannel in sporty Autumn prints; long sleeves, sheet-point collar with permanent stays. Wash 'n wear. Sizes S-M-L. Special 1.66

BOYS' SPORTS SHIRTS—Sizes 8 to 14 Knitted cotton in attractive honeycomb pattern; long sleeves with buttoned cuffs. Red, Green, Gold. Special 87c

MEN'S BOXER SHORTS Dollar Values — Special! Choice of fine quality cottons — many wash 'n wear. "Sanforized" — Stripes and prints. Sizes S-M-L 84c

MORE BIG "BUYS"

RAYON SCARVES — Water repellent, 32" square. Reg. 49c 37c

SKIRT LENGTHS — Brushed rayon, matching zipper. Reg. $2.99 .... 1.97

36-IN. FLETTE — Attractive prints — 5 colors. Reg. 50c yd. 37c

ZELLER'S LIMITED

238-240 FRONT STREET WO 2-3349

DRESS SPECIAL

6.94

SMART AUTUMN WOOLS

SAVE $2.01 — Flattering styles in High Fashion colors at Special Savings, too. $3.99 Values!

Sizes 9-15, 14-20, 16½ to 22½.

BIG SAVINGS ON NYLONS

Sizes 9½ to 12 Fall Shades 66c

LOVELY SEAMLESS HOSE: Color - plasticized for better fit, longer wear.

DUSTERS 1.97

54% SAVINGS! Sculptured flannelette, calitlity attractively piped and bowed. S-M-L.

Reg. $3.99

Public Relations and Industry Topics at River Valley W.I.

By MRS. PERCY MacMULLEN

STIRLING — Mrs. Ross Bush was hostess for the September meeting of River Valley Women's Institute and the rooms were a flower of beauty with bouquets of dahlias and other blooms. Fourteen members and six pre-school age children were in attendance.

Mrs. Kenneth Myers, president, opened the meeting with the Institute Ode and the Mary Stewart Collect in unison. The assistant secretary, Mrs. Percy Utman, read the August report and the correspondence. The senior training school, based on "Meat Cookery," will be held in Stirling, November 7th and 8th. The 4-H Girls' Club centred on "Cotton Accessories for the Bedroom." convenes September 19th and 20th, in Stirling. Leaders names were suggested for both groups. There were four thank-you notes read and others expressed personal thanks.

An invitation from Chatterton, W.I. to attend a safety meeting on the evening of October 12th, in Stirling Community Hall, was read. There will be movies on highway safety by Mr. Murray K. Reve, accident prevention organizer, of Ottawa. It is hoped that the meeting will be well attended. Owing to the International Plowing Match, the date of the October meeting will be Monday afternoon, October 2nd, at the home of Mrs. Alex Bush.

After a brief discussion the group decided on their Christmas gift for the members of their link Institute in England and the order will be placed at an early date. Plans were made to have an Institute display at Stirling Fair with Mrs. Vernon Harry in charge of arrangements. Two cards were signed to be forwarded to folks who are ill.

PENNIES FOR FRIENDSHIP

Mrs. Roy Tucker, A.C.W.W. convener, was unable to be in attendance and this is the first meeting she has missed since she joined the Institute a few years ago. She sent the "Pennies for Friendship Jar" and reported 62 cents for August. The regular collection and the pennies were then gathered.

Mrs. Fred McDonell read two interesting items from the August "Countrywoman." The latest publication is "Ceylon, Its People and Its Homes." The author loves her own country and gives a vivid description of the history of the island.

At Oregon, U.S.A., the Institute women take their magazines after they are read to foreign ships hoping it will make for better understanding of their country. The men enjoy the pictures and are thrilled to have these magazines to carry home to their wives in such places as India, Ireland and Australia.

The roll call centred around new industries and its products and several were mentioned and the program was in charge of Mrs. Percy Utman and Mrs. Don Donohoe and the former presided.

PUBLIC RELATIONS

The topic on the subject "Today's problems are widening thus, a new approach to public relations" was given by Mrs. Percy MacMullen. She gave a brief summary of the A.C.W.W. executive meeting held in England and said that four days after the secretary B. Heemden prepared the report it was in her mail box in Canada. At the meeting South Australia sent a tapestry cover for the president's chair in a design of Australian wild flowers. The Irish group brought a tea towel and ticky doll and Ceylon sent exquisite embroidery. Many branches in Canada are displaying the A.C.W.W. linen tea towels and the F.W.I.C. office in Ottawa has a unique display of gifts. A.C.W.W. has sent out a request for good photographs and other display material from Canada. The demand from children's institutes is increasing rapidly as all are anxious for a glimpse of other Institute workers.

Mrs. MacMullen gave a brief outline of the A.C.W.W. annual meeting held July 30th in Kingston Central Library Building when speakers from all over the world were heard. A.C.W.W. gives all members many privileges but it also lays on great responsibilities, one of which is the building of understanding and goodwill among women everywhere. This year great stress is being laid on "Pennies for Friendship" and there is a special competition on the theme "Best Idea for Collecting Pennies for Friendship" and the speaker announced that she was arranging a special display, as her general entry in this worthwhile enterprise. Any voluntary contributions will be appreciated, perhaps fairgoers could drop them at the Fair next Saturday.

At the National Convention at Vancouver, Mrs. E. J. Royce, retiring president of the F.W.I.C., had World Institute Cookies for Friendship" and the speaker announced that she was arranging a special display, as her general entry in this worthwhile enterprise. Any voluntary contributions will be appreciated, perhaps fairgoers could drop them at the Fair next Saturday.

At the National Convention at Vancouver, Mrs. E. J. Royce, retiring president of the F.W.I.C., had World Institute Cookies for Friendship" and the speaker announced that she was arranging a special display, as her general entry in this worthwhile enterprise. Any voluntary contributions will be appreciated, perhaps fairgoers could drop them at the Fair next Saturday.

At the National Convention at Vancouver, Mrs. E. J. Royce, retiring president of the F.W.I.C., had World Institute Cookies for Friendship" and the speaker announced that she was arranging a special display, as her general entry in this worthwhile enterprise. Any voluntary contributions will be appreciated, perhaps fairgoers could drop them at the Fair next Saturday.

At the National Convention at Vancouver, Mrs. E. J. Royce, retiring president of the F.W.I.C., had World Institute Cookies for Friendship" and the speaker announced that she was arranging a special display, as her general entry in this worthwhile enterprise. Any voluntary contributions will be appreciated, perhaps fairgoers could drop them at the Fair next Saturday.

At the National Convention at Vancouver, Mrs. E. J. Royce, retiring president of the F.W.I.C., had World Institute Cookies for Friendship" and the speaker announced that she was arranging a special display, as her general entry in this worthwhile enterprise. Any voluntary contributions will be appreciated, perhaps fairgoers could drop them at the Fair next Saturday.

At the National Convention at Vancouver, Mrs. E. J. Royce, retiring president of the F.W.I.C., had World Institute Cookies for Friendship" and the speaker announced that she was arranging a special display, as her general entry in this worthwhile enterprise. Any voluntary contributions will be appreciated, perhaps fairgoers could drop them at the Fair next Saturday.

At the National Convention at Vancouver, Mrs. E. J. Royce, retiring president of the F.W.I.C., had World Institute Cookies for Friendship" and the speaker announced that she was arranging a special display, as her general entry in this worthwhile enterprise. Any voluntary contributions will be appreciated, perhaps fairgoers could drop them at the Fair next Saturday.

At the National Convention at Vancouver, Mrs. E. J. Royce, retiring president of the F.W.I.C., had World Institute Cookies for Friendship" and the speaker announced that she was arranging a special display, as her general entry in this worthwhile enterprise. Any voluntary contributions will be appreciated, perhaps fairgoers could drop them at the Fair next Saturday.

At the National Convention at Vancouver, Mrs. E. J. Royce, retiring president of the F.W.I.C., had World Institute Cookies for Friendship" and the speaker announced that she was arranging a special display, as her general entry in this worthwhile enterprise. Any voluntary contributions will be appreciated, perhaps fairgoers could drop them at the Fair next Saturday.

At the National Convention at Vancouver, Mrs. E. J. Royce, retiring president of the F.W.I.C., had World Institute Cookies for Friendship" and the speaker announced that she was arranging a special display, as her general entry in this worthwhile enterprise. Any voluntary contributions will be appreciated, perhaps fairgoers could drop them at the Fair next Saturday.

SPEAKING of MANNERS

PATRICIA LEWIS

TIPS ON DATING OBLIGATIONS

When a bachelor asks a girl for a date, his obligations are pretty clear-cut.

He must call for her at home, pick her up, pull out chairs, help her in and out of cars, and foot the bill for the entire evening.

And what do you, the young lady, do to deserve such gallantry?

In the first place, you can get the evening off to a proper start by being ready to leave when your date arrives. If he may have corsaged tickets to the theatre, and missing this act may not be his idea of fair play.

Another obligation you assume when you accept a date is to dress properly for the occasion — a skirt for bowling, for instance, generally speaking, is not the best choice of a restaurant should be the second alcoholic. There may be a budget in the background, but who knows better than he what the traffic will bear?

While he does handle the exchequer for the major expenses, certain minor items are your responsibility. If you go to a dance and there are separate checkrooms, you pay your own fee when you claim your wrap. If he has the powder-room attendant, and may phone calls you have to make, you pay for the whole bodkin of out of-pocket expenses, so check your change purse to make sure you've covered before you leave home.

Here's a friendly reminder: While your date has the right to call the turns during the evening, it is your obligation to suggest "calling it a day." Here's one time when you do properly have the last word.

PICNIC FAVORITE

Crisp fried chicken with potato salad and hot coffee has been a picnic favorite for at least 60 years.

MOIRA-SCHUSTER
20 Bridge St. East, BELLEVILLE

'ROUND THE CLOCK
24-hour heating service.
Fast and efficient. Call
WO 2-4304.

Successful Living

By Doris Clark

(A Canadian Social Worker Helps with Human Problems)

Seeks Relief in Drink

DORIS CLARK

DEAR DORIS:—Nineteen years ago I married a well educated man. He started off with a good job, but sought relief from the pressures of business in drink. This went from bad to worse, until I found I had an alcoholic on my hands, but an alcoholic who would not admit he had any such problem.

When he was drinking he was cruel to me and the children. At one point my oldest daughter had to call the police to make him stop beating me up. He was brought into court and told such a good story—backed up by a drinking pal—a professional man who did not really know him—that the judge let him off with a warning.

My daughter was really broken up about this and shortly after left home. I let her go because I knew there was no happiness there for her. In any event we lost our home because my husband kept drinking and losing jobs. I now have left him and for the moment my three other children are staying with relatives.

Now he is pleading with me to return. I learn from friends that he has made no improvement although at heart he knows how much wrong he has done. He just wants somebody to keep house for him and pot up with him as I have always done. I no longer love him, but I fear he may become a derelict if I, in effect, leave him to his own devices. Do you have any advice for me?—MARY.

DEAR MARY:—Which is worse? One derelict or four?

An alcoholic has to hit bottom before he stages a comeback—if ever. What is bottom for your husband is hard to say. Loss of job, home, wife, children—seem like enough, doesn't it?

He was immature and spoiled to start with. Then you continued to let him have his own way. Some women would have given back blow for blow, and perhaps brought him to his senses.

This is not your fault. But it is evidence that you may not be the one who can help his recovery. For the sake of your children do not go back unless there is a complete change in him.

For helpful literature on the nature and effects of alcoholism, write to the Alcoholism Research Foundation, 24 Harbord Street, Toronto 5, Ontario.

(Doris Clark, Master of Social Work, is a graduate of McGill, Toronto and McMaster universities, and has had broad experience in social work. If you would like help with your problems, write to her in care of this newspaper, enclosing a self-addressed, stamped envelope.)

Women's Institute

EYLSTONE W.I.

EYLSTONE — Mrs. Carl Linn entertained Eylstone Women's Institute for its September meeting. Corsages of the World Is Waiting for the Sunrise," by Mrs. Don Stewart; readings — "Not for Cooking," by Mrs. Jack Watson and "No Corners, on Wednesday evening. There was an attendance of 14 members and one visitor.

Mrs. Don Kerr, president, conducted the meeting as follows: Institute Ode and Mary Stewart Collect; piano solo "The Occupation," by Mrs. Maude Petherick; "food" contest, conducted by Mrs. Carl Reid; a display of old books, cheese factory ledgers, Bibles and old catalogues were put on by Mrs. William Petherick and enjoyed by all.

The meeting closed and refreshments were served by the hostess and committee.

Winter Seal ALUMINUM STORM SCREEN WINDOWS

Have the comfort, convenience and protection of genuine Winter Seal windows. Look for the Seal of Good Housekeeping. Honest value that you can buy with confidence.

6 windows installed 75.95
8 windows installed 110.95
12 windows installed 144.95
19 windows installed 168.95

Budget Terms as low as $9 a month

COMBINATION DOORS
YOUR CHOICE OF DELUXE OR SELF STORING MODELS

The popular Winter Seal Town and Country combination storm-screen door . . . deluxe or self storing models . . . now both for the same low price.
Installed 39.95

Act now before the winter weather . . .
Low Cost Year Round Protection

Full 1" thick extruded frame, steel hinge, positive pneumatic door closer, knob lock, exterior mouldings. Choice of woodgrain vinyl weather stripped. Polished diamond square kickplate.

DEPENDABLE QUALITY AND SERVICE

101 CHURCH ST. BEAVER LUMBER DIAL WO 2-4585

WALT DISNEY PRODUCTIONS

by popular demand
MORE DISNEYKINS
to complete your set

Dairy Queen 2 FOR 1 SPECIAL

BUY ONE 35¢ SUNDAE GET ANOTHER FREE

Let's all go to the Dairy Queen for a delicious sundae; and another FREE!

Thursday, Friday • September 14-15

DAIRY QUEEN
74 DUNDAS ST. EAST DIAL WO 8-8859

We had to Dig Deep

to come up with a price like this for...

FAMOUS McCLARY-EASY AUTOMATIC WASHERS & DRYERS

The BUDGET PAIR with NEW DELUXE FEATURES

SPIRALATOR 300 AUTOMATIC WASHER

- Choice of wash/rinse water temperature combinations. You can always get the proper combination of wash/rinse temperatures that's just right for any fabric.
- Simple, single Unitronic dial. Lets you wash, pump or spin-spin wash cycle at any time.
- Powerful 2-way rinse dislodges and floats away suds and scum while the Spiralator carries out a deep, active-mixed rinse. Tub is treated clean automatically after every wash.

METER 'D-AIRE 300 AUTOMATIC DRYER

- 6-way venting for convenience. Can be installed anywhere without alterations.
- Special oversize lint filter. Nearly removes all clothes lint, leaving room air flow during entire drying cycle.
- Meter'd-Aire dryer costs 25% less to operate than other systems.

Reg. $339.95 $289.95 With Each Saver 5lb. Here

Reg. $219.95 $179.

BEST VALUE EVER in a LAUNDRY PAIR

SPIRALATOR 400 AUTOMATIC WASHER

- Spiralator agitator . . . the ultimate design that washes all fabrics the clothes — ALL the time.
- Special fabric selector dial for regular or delicate fabrics. Wash-on, rinse, damp drier and shuts off automatically.
- 3-way rinse. High pressure spray dislodges dirt and soap. Last rinse overflows to float away detergent, scum and lint. Spiralator then gives a deep, agitated rinse.
- Automatic spin drying damp rinses a big load of clothes in 8 minutes with no broken buttons or hard-to-iron creases.

METER 'D-AIRE 400 AUTOMATIC DRYER

- 7-heat control to exactly select the correct temperature for drying every type of fabric.
- Oversize lint filter has over 300 square inches of effective lint area (over twice as much as other makes).
- 6-way venting permits installation anywhere. Ventless is never a problem.
- Exclusive Meter'd-aire drying system provides more drying per unit less electricity . . . costs 30% less to operate.

Reg. $359.95 $319.95 With Each Saver 5lb. Here

Reg. $259.95 $199.

McCLARY-EASY AUTOMATIC DRYERS PRICED FROM $149.95

YOU MAY ARRANGE YOUR PAYMENTS ON CONVENIENT BUDGET TERMS

With payments arranged at low bank interest rates.

BUY WHERE SERVICE IS CERTAIN

Home appliances are an investment in better living. You protect your investment when you buy where service is always assured.

FREE DELIVERY Anywhere in the city

PLENTY OF FREE PARKING

BILL DELINE LTD.
223 COLEMAN ST. DIAL WO 2-3483

To Sift or Not to Sift? It Does Not Matter Much

By Mary Moore

All this trouble about not sifting pre-sifted flour would be solved if we Canadian cooks used scales to measure our ingredients. We would do ourselves a tremendous favor if we copied our British and European friends and weighed out ingredients when we cooked.

To help those of you who have written earnest letters asking what to do: "SIFT" "Not sift!" I have some words of encouragement.

Dinner Menus
by Mary Moore

THURSDAY

Roast Stuffed Chicken; Crabapple Jelly; Summer Squash au Gratin; Broccoli with Mock Hollandaise; Cucumber Salad with Sour Cream Dressing; Cantaloupe Filled with Ice Cream or Sliced Peaches; Tea.

SUNDAY

Stuffed Shoulder of Veal (see Wednesday); Sliced Zucchini; Cauliflower with Grated Cheese; Iceberg Lettuce with Ripe Olive Mayonnaise; Pear Upside-down Ginger Cake with Pouring Cream; Coffee.

Actually the sifting does not make as much difference as the buoyancy of measuring methods. Seventy-five women were enlisted in a test to discover just how accurately the average cook measures her ingredients. Their habits of knocking the cup on the counter to level ingredients, or using a curved spoon handle to level the top, or using a serving tablespoon instead of a measuring tablespoon to remove 1 tablespoon of flour, etc. made the eyes of the tribulators pop.

I have just finished making two 2-egg cakes. I sifted and carefully measured the flour for the first one lifting the sifted flour into the measuring cup and tipping it slowly into it to prevent any packing. I did not sift and still carefully measured the flour for the second. The resultant cakes were both baked in the same size of pan and were both good. But 1) the first one (sifted flour) rose higher and more evenly and was less time to bake, 2) the second one (unsifted) had packed firmer but a little more finely-textured crumb and was thinner.

I will give you the recipe for the cakes I made—ingredients were the same in both cases. Now you where the changes occurred, I want to stress this one factor — use a measuring cup that holds only 8 ounces so you can level off the cup with back of straight knife.

TWO-EGG PLAIN CAKE:

1-3 cup butter or margarine, ½ teaspoon vanilla, 1 cup granulated sugar, 1¾ cups sifted all-purpose flour (see notes), ½ teaspoon salt, 2½ teaspoons baking powder, 2-3 cup milk.

Cream butter or margarine until it is soft and creamy and add vanilla while creaming. Electric beater is fine. Gradually add sugar and beat until mixture is light and fluffy. Add eggs and beat thoroughly. Remove from bowl and set aside. Mix flour, salt and baking powder and sift 3 times. Add dry ingredients alternately with milk, making 3 or 4 additions, beginning and ending with dry ingredients. Stir gently and quickly until batter is well blended, but do not overbeat. Spread carefully into a well-greased and paperlined 9 x 9 x 2" pan and bake at 375 deg. Fahr. for 35 minutes. Allow baked cake to "set" for 10-20 minutes before removing from pan. Cool and spread with any desired icing.

NOTES:

1. I made my first cake as above and it was a fine average plain cake. I made a second cake with unsifted flour — dipping the measuring cup into the bag of flour and levelling it with the straight back of a knife. The second cake was good by most standards but took 30 minutes to bake, was closer-textured and not as high or even as number one.

United Church Marks 68th Anniversary

RYLSTONE—Rylstone United Church, celebrated their 68th anniversary, in the brick church, which was built in 1893. Before that, services had been conducted in the frame church, across the road.

The church was well filled for the service, in spite of the hot weather. Mr. H. D. Pillen, the new minister of the Rylstone, Springbrook and Stanwood Churches, was the speaker and gave a splendid sermon, entitled "A Religious Boon and A Moral Bust".

The choir of Springbrook Church rendered two anthems, and led in the singing of the hymns. Mr. Pillen expressed the thanks of Rylstone, congregation to the choir, for their music and to the Connor family, for the beautiful baskets of flowers while pastoril which they had placed in the church in memory of their father, who was laid to rest in the cemetery on Saturday.

UNWANTED HAIR REMOVED

Safe, Permanently by the Modern

KREE—"Radiomatic" Electrolysis

Endorsed by Physicians

Work Guaranteed

MARY PICCIONE

143 Station Street

For appointment WO 2-3466 after 5 p.m.

PERCIVAL'S —ANNEX—

333 FRONT ST. WO 2-3489

YES! We Will Make Your DRAPES FREE!

ON ANY PURCHASE OF MATERIAL FROM $1.79 A YARD AND UP.

SORRY — ONLY 6 FEET IN LENGTH AND OVER LINED OR UNLINED.

FREE!

BARKCLOTH RAYON COTTONS GOLD OVERLAYS ARNELS

$1.79 Yd. and up

JUST BRING IN THE MEASUREMENTS, WE WILL BE GLAD TO GIVE YOU A COMPLETE AND FREE ESTIMATE.

50 ... TOP LP RECORDS

1. SOMETHING FOR EVERYBODY — Elvis Presley
2. JUDY AT CARNEGIE HALL — Judy Garland
3. NEVERY ON SUNDAY — Sound Track
4. GOIN' PLACES — Kingston Trio
5. CAMELOT — Original Cast
6. DANCE 'TIL A QUARTER TO THREE — Gary U.S. Bonds
7. EXODUS TO JAZZ — Eddie Harris
8. STARS FOR A SUMMER NIGHT — Various Artists
9. RING-A DING DING — Frank Sinatra
10. YELLOW BIRD — Lawrence Welk
11. RICK 15 21 — Ricky Nelson
12. GREAT MOTION PICTURE THEMES — Various Artists
13. TV SINGS ALONG WITH MITCH — Mitch Miller
14. KNOCKERS UP — Rusty Warren
15. SINATRA SWINGS — Frank Sinatra
16. COME SWING WITH ME — Frank Sinatra
17. THE SOUND OF MUSIC — Original Cast
18. G.I. BLUES — Elvis Presley
19. EXODUS — Sound Track
20. TONIGHT IN PERSON — Limelighters
21. BOBBY DARIN STORY — Also 12"
22. PAUL ANKA SINGS HIS BIG 15
23. CALCUTTA — Lawrence Welk
24. CARNIVAL — Original Cast
25. EMOTIONS — Brenda Lee
26. SING ALONG WITH MITCH — Mitch Miller
27. GENIUS PLUS SOUL EQUALS JAZZ — Ray Charles
28. JOSE JIMENEZ AT THE HUNGRY IVORY — Bill Dana
29. ITALIA MIA — Mantovani
30. BELAFONTE AT CARNEGIE HALL — Harry Belafonte
31. MAKE WAY — Kingston Trio
32. ENCORE OF GOLDEN HITS — Platters
33. SENSATIONAL — Reed Warren
34. MOODY RIVER — Pat Boone
35. PORTRAIT OF JOHNNY — Johnny Mathis
36. THE FOUR PREPS ON CAMPUS
37. ALL THE WAY — Frank Sinatra
38. BUTTON DOWN MIND OF BOB NEWHART — Warner Bros.
39. YELLOW BIRD Percussion Spectacular — Arthur Lyman
40. ORANGE BLOSSOM SPECIAL AND WHEELS — Boots Randen
41. OLDIES BUT GOODIES VOL. III — Various Artist
42. SOUTH PACIFIC — Sound Track
43. MUSIC FROM EXODUS AND OTHER GREAT THEMES — Mantovani
44. JOHNNY HORTON'S GREATEST HITS
45. MANNA OVERBOARD — Merrill Moore
46. BUTTON DOWN MIND STRIKES BACK — Bob Newhart
47. IN LIVING BLACK AND WHITE — Dick Gregory
48. MY FAIR LADY — Original Cast
49. KINGSTON TRIO
50. OLDIES BUT GOODIES VOL. 1

Rolf's
127 KING STREET
BELLEVILLE, ONTARIO

★ Music ★ Cameras ★ Travel

THE WINNERS OF Rolf's GRAND OPENING

35 MM. CAMERAS—

R. H. HEWITT ..... 2 Alexander Drive
Drawn by Mr. R. D. Hunt, D.C.

MIKE STALKER ..... R.R. 7, Belleville
Drawn by Russ White, Whites Hardware

TRANSISTOR RADIOS—

M. F. HOWARD ..... R.R. 2, Halloway
Drawn by Ken Skidmore, McNabby

MRS. E. BOYCE ..... 174 Albert Street
Drawn by W. R. Riley, Riley's Studio

BINOCULARS—

TONY KENNEDY ..... R.R. 1, Belleville
Drawn by T. Dolan, Dolan The Druggist

ISLANDER UKE—

JACQUELINE SULLIVAN ..... 22 Howard St.
Drawn by Bill Mann, Singer Sewing Machine

ANSCO CAMERA OUTFIT—

MRS. O. BEAUCAGE ..... 341A George St.
Drawn by Don Corbe Georgia Salon

GADGET BAG—

MARY JONES ..... 41 Hastings Dr.
Drawn by Bill Turner, Woolworths

CRAFLEX BOOK—

BILL RILEY ..... 224 Front St.
Drawn by Bert Faulkner, Classic Finance

LIGHT BAR—

GRACE BROUGH ..... Halloway
Drawn by Gary Hyde, G. L. Hyde & Son

GADGET BAG—

MRS. RUSSELL RITE ..... R.R. 1, Corbyville
Drawn by Evan Eastman, Milady Shop

TRIPOD—

MRS. K. ROLFE ..... 23 Bertram Blvd.
Drawn by Mrs. Gore, Gore's Drug Store

FLASH UNIT—

BEVERLEY KILPATRICK ..... Shannonville
Drawn by Charlie Meagher, Meagher's Men's Wear

CLOCK—

FRANK SAGER ..... 194 George St.
Drawn by Jack Allin, General Insurance

SLIDE VIEWER—

MRS. G. F. O'BRIEN ..... 30 West Moira
Drawn by Norm Byrn, Byrnard Shoe Store

MRS. W. SYMONS ..... 339A McDonald Ave.
Drawn by Dick Lambton, Lumber Studio

12" LONG-PLAYING RECORDS—

MRS. ROBERT BUTLER ..... 63 Octavia St.
Drawn by Don Cracknell, Dowdy's Ltd.

MRS. LOIS KELLEHER ..... 52 Gordon St.
Drawn by Gardner Duff Duff's Drug Store

MRS. MAURICE DAFOE ..... R.R. 2, Frankford
Drawn by Stan Albert, Artistic Ladies' Wear

C. TEMPLER ..... 164 Albert St.
Drawn by Don Stanton Don Stanton Men's Wear

MRS. ROBERT J. BRENNAN ..... 32 Yeomans St.
Drawn by Morley Linscott, Linscott's Furniture

MRS. JACK WILSON ..... 11 Tracey St.
Drawn by Jean Gander, Bellman's

MR. HARRY HOLLANDER ..... 397 Farrell Dr.
Drawn by Jim Gelin, Peggy's Beauty Salon

BETH HOLDEN ..... Tweed
Drawn by Bill Mann, Singer's Men's Wear

EARL FOSTER ..... 132 Chatham St.
Drawn by Odel Griffiths, Bon Knowles Ltd.

FRED McDONALD ..... R.R. 4, Belleville
Drawn by John Grinrod, Lipson's

LLOYD BARR ..... 390 McDonald Ave.
Drawn by Mel Steffen, Lobody's

JOHN POTTS ..... 381A McDonald Ave.
Drawn by Hazel Johnson, Fly Top Tailors

MISS MERLE OSTRANDER ..... 13 Catherine St.
Drawn by Mr. G. Wilson's, Maud Johnson

Rolf's
127 KING STREET
BELLEVILLE, ONTARIO

★ Music ★ Cameras ★ Travel

WHEREVER you travel, first stop is here!

Whether you go east or west—by plane, train, ship or bus . . . see what we have to offer in travel service. Reliable information.

The Happiest Trips . . . Begin Here!

at Rolf's

American Airlines STATISTICS

Here is a refreshing change of pace for American Airlines. You may call it dialogue and off-beat, but it's relevant! We think it may be of interest to both you and your clients.

As you know, Metrecal has become a very popular diet control product with "Weight Watchers". Beginning August 23rd, American Airlines started an experiment making Metrecal available to First Class passengers on all Jet meal service flights. A limited number of servings will be provided on each flight. The experiment, will run through September 23rd.

The makers of Metrecal have provided small attractive announcement cards, which the stewardess presents to the passenger along with the regular menu cards. If passenger reaction proves favorable, the experiment will be extended.

And, since we are discussing food . . . and its substitutes — did you know that American Airlines serves more than 14,500 meals daily to its passengers? More specifically, last year our passengers consumed more than . . .

1,458,000 pounds	Meat and Poultry
1,895,000 pounds	Vegetables
547,000 pounds	Bread and Rolls
62,875 pounds	Butter
1,752,000	Eggs
1,642,500	Servings of Milk
21,900,000	Cups of Coffee

Although food service is not our basic product, it is a pleasant plus to be gained by your clients routed on American. Truly, food service on the Toronto-New York run is excitement in' Food! An unexpected way with an omelet . . . a deft touch of unusual seasoning . . . colorful new garnishes . . . menus that please the eye as well as the appetite. There is nothing like it except in a better club or restaurant. Gracious service has come to inflight dining on American.

The only Jet Service to New York — distinctive and exciting menus—and customer orientated employees contribute to the atmosphere "flying with American is the best."

American Airlines

THINKING about a trip? Free information here

It costs you nothing to consult us about such travel details as reservations, visas, passports, currency and transportation.

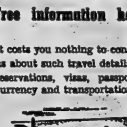

THE HAPPIEST TRIPS BEGIN HERE

at Rolf's

Rolf's
127 KING STREET
BELLEVILLE, ONTARIO

★ Music ★ Cameras ★ Travel

CARLOAD PURCHASING SAVES YOU MONEY!

BIG! YOU BET! IT'S THE BIGGEST VALUE EVER TO HIT BELLEVILLE!

3 Fabulous Rooms

You won't find a better deal anywhere! Here's a whole houseful of beautiful top fashion new furniture . . . unbelievably low-priced at just **$484.88**

DAVID'S 312 FRONT ST. Telephone WO 8-5737

THE STORES THAT GIVE YOU BETTER PRODUCTS AT THE BEST PRICES, BACKED BY FACTORY TRAINED SERVICE.

FREE —PARKING AT REAR —DELIVERY —STORAGE

MORE EFFICIENT DRYING

Clothes Are Dried Fluffier With The New Direct Air Flow System

MORE WASHING POWER

Washes All Your Clothes Cleaner

Westinghouse patented washing action lifts and dips, tumbles and plunges your clothes again and again (50 times a minute) through hot, penetrating suds. Every garment comes out cleaner.

WESTINGHOUSE

DCB-30 AUTOMATIC

ELECTRIC DRYER

Matching "Twin" for LCB 30 Laundromat. Automatic Dry Cycle — clothes are shelf dried automatically. Automatic Time Selector with three separate temperature settings for Low, Air Fluff and Regular. Economical, efficient Direct-Air-Flow principle dries faster and fluffier — at low temperature. Top mounted lint collector. Four way venting. Flush-to-wall installation. Handy loading and unloading door. Door safety switch. 30 lb. damp load capacity.

Dimensions: 41¾" high; 30¾" wide.

193.

The lowest price at which we have ever sold this quality Westinghouse Dryer.

LCB-30

LAUNDROMAT

Four pre-set wash cycles. Cold water wash and rinse. Multi-speed washing action gives each item the same thorough wash. Complete flexibility to skip or repeat cycles. Wash load indicator. Sudsn Water saver uses only amount of water and detergent needed for load. Look-in loading door. Automatic self-cleaning lint ejector. Two deep rinses plus a spray rinse. Variable water level control. Full-fill water level control. Self-cleaning porcelain tub. Full top work surface. Flush-to-wall installation. Door safety switch. Big 10 lb. capacity.

Dimensions: 41⅛" high; 29½" wide.

276.

WITH TRADE

AUTOMATIC RANGES

WITH EASY-TO-USE ROTISSERIE

24" AUTOMATIC

Removable rotisserie adds new flavors, new versatility to your menus. Automatic timing centre includes clock, oven control, timed appliance outlet, minute minder. Plug out oven heaters, lift-off oven door, and tilt-out Corox surface elements for easy cleaning. Spreader-even oven heaters give uniform heat throughout. Compact range with large 20¾" oven.

Model KRB24R. Dimension 46" high; 24" wide.

YOUR CHOICE 24" or 30"

229.

WITH TRADE

30" AUTOMATIC

Automatic timing centre with clock, automatic oven control, timed appliance outlet, minute minder. Easy-to-clean features include plug out surface units and oven heaters, lift-off oven door. Removable rotisserie adds a delicously different flavor to meats and poultry. Spread-even heaters give uniform heat in large 23" oven. Full-width storage drawer. Divided platform for more working space.

WESTINGHOUSE TV

WITH THE FAMOUS F85 TUNER

Popular 23" Television with Twin Speakers

Models KB3830 — 23" television in popular contemporary styling. The wide-screen 23" "Picture Window" with 92° deflection gives you 282 square inches of sharper, clearer picture. New "F-85" tuner gives greater sensitivity — brings in distant weak channels, avoids smear and tear on strong local channels. Master control centre contains all necessary tuning and adjustment controls in one easy-to-reach panel. New "Service Saver" chassis with clear wiring diagram on circuit board reduces service costs. Push button on/off control turns TV on and off without disturbing preset volume. Dual speaker sound gives excellent tonal response. Glare resistant 'Eye-Ease" filter shield filters out harsh room light—provides a flatter picture from any angle. Three stage IF amplifier reduces interference from adjacent channels.

239.34

WITH TRADE

TEAMSTERS' CHIEF — A powerful chunky physique matches the pugnacity of Jimmy Hoffa, chief of the 1,500,000-member International Brotherhood of Teamsters, North America's biggest union. Hoffa who keeps in shape in a $40,000 gymnasium in the basement of the union's Washington headquarters, is shown addressing a Teamsters convention. —CP Photo

KENNEDY PROBES TEAMSTERS — Robert Kennedy, now United States attorney-general, acted as Senate rackets committee counsel during investigations of Teamsters union president Harry Hoffa. With his brother, John, now U.S., president, by his side as an observer, Robert asks questions at a committee session in 1958. (CP from AP).

Johnstown

JOHNSTOWN — Mr. George Huffman and Miss Margo Huffman of Peterborough spent Saturday with Mr. and Mrs. Ed. Huffman and family.

Miss Gayle Fitts of Belleville, Mr. Grant Kelchesons, of MacDonald College, Quebec, were supper guests on Friday evening of Mr. and Mrs. Arnold Harry.

Mr. and Mrs. E. F. Brooks and girls spent Sunday evening with his aunt and uncle, Mr. and Mrs. Ryerse Harvey of Trenton.

Mr. and Mrs. Gerald Harry of Brockville, and children were overnight guests of his parents, on Sunday, at William S. Harry's.

Mrs. Fred Meyers and Mrs. Morris Stickle attended the funeral of Mrs. Delbert Rose, of Frankford, this week.

Mr. and Mrs. Arnold Harry and children attended the get-together of the family on Saturday, at Mr. and Mrs. Allan Kelchesons, of Madoc.

Linked with Canadian growth and progress

CANADIAN OIL COMPANIES LIMITED

WHITE ROSE GASOLINES • MOTOR OILS

Hoffa, King of Truckers, Makes Bid to Add Canada To Growing Membership

By HAROLD HORRIGAN

WASHINGTON (CP)—Jimmy Hoffa, king of the truckers, has knocked over a maze of legal roadblocks along the highway toward increased labor power and national political influence. His aides say he won't stop at the Canadian border.

The hard-fisted coal miner's son who bashed his way up from Detroit's grocery docks to master North America's biggest union—the 1,500,000 - member International Brotherhood of Teamsters—sees new vistas ahead: leading a national council of all transport unions. Perhaps even running a rival labor federation if the 13,500,000-member AFL-CIO doesn't readmit the evicted Teamsters.

While AFL-CIO officials scoff and federal legislators plan new snares, the chunky Teamsters president sees the possibility that men like him may exert major pressure on a national political party, perhaps by 1964.

"We will go into politics on block - by - block basis," Hoffa said after his recent re-election to a five-year term of office and a salary boost to $75,000 annually, the world's highest pay for union leadership.

Hoffa, product of depression slums who has been accused by a congressional committee of being an associate of the underworld, sees an ore silo on the potential of Canada and the Canadian control that may be available there.

One of his 16 vice-presidents says:

"The wage rates for Canadian truckers are too low. They've got to be brought up to those in the United States. We've got to look after the welfare of Canadian Teamsters."

In the U.S.A. at least, he hopes to persuade other transport unions to join in a national transport council that would keep its own identity, Hoffa says, but it takes only one guess as to who might wind up boss of lunch, sea and air transport labor under such a setup.

The AFL-CIO which tossed the Teamsters out four years ago on corruption charges, says Hoffa is pipe-dreaming; that he has reached the pinnacle of his turbulent and somewhat shady career and that he will go no way farther. But congressional investigators who tangled with him in a three-year inquiry fear that he may gather sufficient power to impose a stranglehold on the country's economy.

Attorney-General Robert Kennedy who as a congressional committee counsel once charged Hoffa with operating "a conspiracy of evil," is mapping strategy to reopen a mail fraud charge against the man he figures should be behind bars.

Senator John L. McClellan, Arkansas Democrat who headed the Senate rackets committee investigation, is drafting proposed new legislation aimed at stopping the trucker chief from extending his control over other unions.

"If he gets hold of all the transportation unions—and that's his intention—then he will be in a position to call a national transportation strike and paralyze the economy," says McClellan, maintaining Hoffa still has been exaggerated in the public eye.

But a veteran Canadian labor expert who has been watching Hoffa for years says: "Those who underrate him are stupid. He is completely ruthless. He will allow nothing to stand in his way."

How did Hoffa get where he is and what gives this man who has never driven a truck his fistfight on the Teamsters?

After his father, an Indiana coal miner, died from an occupational disease, he quit school at the ninth grade to work unloading produce at a Detroit warehouse. He was 17 when he pulled his first strike there, eagerly getting his unorganized fellow workers to quit handling a load of perishable strawberries.

Faced with heavy loss, management quickly capitulated. Hoffa got a charter and an agreement for the Teamsters. He spread out as an organizer of automobile carrier workers—quickly getting the knack of fists, brass knuckles and clubs as organizing aids — and his success led to his appointment as Teamster organizer for highway truckers in the midwestern states.

He was vice-president and strong enough to move in when corruption charges forced out Dave Beck, subsequently jailed.

He holds the loyalty, if not the teamsters by a variety of affection, of the bulk of the central deliveries of bread, milk and other essentials.

Hoffa plans to extend his control over other transport unions and exert greater influence on national political parties. (CP Photo).

TEAMSTERS EMPIRE — Jimmy Hoffa's power sweeps over the warehouses and highways of the United States. As head of the International Brotherhood of Teamsters, he rules 1,500,000 truckers who

GRAND OPENING

TONIGHT
AND THIS WEEKEND

THE FAMOUS
A & W DRIVE-IN
CAR HOP SERVICE — TAKE OUT SERVICE
EAST DUNDAS ST. AT ALBERT ST.
JUST EAST OF THE SWIMMING POOL
HOME OF THE FAMOUS PAPA BURGER — MAMA BURGER — BABY BURGER

OPENING SPECIALS

FREE ROOT BEER WITH ALL BURGERS

WOW SPECIAL OFFER ON
Take Home Orders of
ROOT BEER
GALLONS 69c + Deposit
GALLONS 39c + Plus Deposit

Marmora

MARMORA — Mr. and Mrs. William Burke of Port Hope, visited relatives in Marmora and district on Sunday.

Mr. Cecil Heath has sold his grain mill equipment to Mr. Ed McNamara.

Mr. Heath has purchased a harness and leather goods store in Peterborough.

Mr. Frank Stanley is home and able to be out again after some time in Belleville hospital.

Miss Dorothy Phillips has been re-engaged as teacher in Dunsford school.

Mr. and Mrs. William Ashton of Aurora, visited the Rev. and Mrs. J. E. D. McLeod on the weekend.

Miss Brenda Wells has registered in the September class of graduate nurses at St. Joseph's Hospital, Peterborough.

The rites of baptism were administered last Sunday in St. Andrew's United Church by the Rev. J. E. D. McLeod to the infant son of Mr. and Mrs. Grant Aichart and the daughter of Mr. and Mrs. William Ashton.

CONGRATULATIONS TO A & W DRIVE-IN FROM THE FOLLOWING BUSINESS FIRMS

Meat Supplied by ESSEX PACKERS LTD. Hamilton, Ont.	Bread and Buns Supplied by CANADA BREAD CO. LTD. 144 E. Moira St. Belleville	Milk Supplied by LEE GRILLS DAIRY 237 Coleman St. Belleville	Refrigeration by CAL SPRAGUE Refrigeration and Air Conditioning 171 Pine St. Belleville
Compliments of KINGSTON CREAMERY King St. Kingston	Kitchen Equipment Supplied by CANADIAN RESTAURANT EQUIPMENT 76 Wright St. Belleville	Compliments of BLACK'S WHOLESALE LTD. 388 Dundas St. E. Belleville	Compliments of HARRY SMITH FUELS LTD. 132 Pinnacle St. Belleville

BRAND NEW '62 ADMIRAL TV
AT BUDGET-PLEASING PRICES!

Look at these new features

- 23 INCH, WIDE ANGLE SCREEN
- MODERN, ULTRA SLIM CABINETS
- CONVENIENT ALL-FRONT CONTROLS
- PUSH-PULL ON-OFF SWITCH
- SUPER POWER, QUALITY CHASSIS
- GOLDEN SIGNET TUNER
- TINTED OPTIC FILTER
- FULL FIDELITY SPEAKER SYSTEM

ONLY 249.95

Matching legs or stand available at extra cost.

EVEN LESS WITH TRADE

Here Are More BIG SAVINGS!!

ON THE REMAINING FEW

1961 Model Admiral TV

BRAND NEW SETS IN FACTORY-SEALED CARTONS AT

SPECIAL LOW PRICES!!

ONLY 279.95

EVEN LESS WITH TRADE

Enjoy a Brand New TV This Fall with NO MONEY DOWN

SAVE MONEY on These Terrific Weekend Specials

Simplicity WASHERS
WITH 12-YEAR GUARANTEE

On the main operating mechanism.

DELUXE SQUARELINE MODEL 25-2

- 4 Large 11-lb. tub
- Automatic electric timer
- Power-pump, raggedy dan-gone!
- Four 3" casters
- Chrome wringer top and hand rests — sturdy 3" wringer rolls
- 6-vane metal hydro-flow agitator
- Live filter action

UP TO **50.00** Trade-in Allowance for your old washer

On this brand new Simplicity Model

Other makes of Washers PRICED FROM

99.95

F-R-E-E ONE YEAR'S SUPPLY OF **TIDE**

ADMIRAL
Refrigerator-Freezer

15.8 sq. ft. shelf area. Moist - cold compartment never needs defrosting. 3 full-width shelves (1 slide-out). 30-qt. porcelain crisper. 2 ice trays (1 ejector). 2 door shelves (1 adjustable). Butter chest. Two egg racks. New improved power plant. Built-in design with no coils on back.

Reg. 249.95

SPECIAL **199.95**

EVEN LESS with TRADE

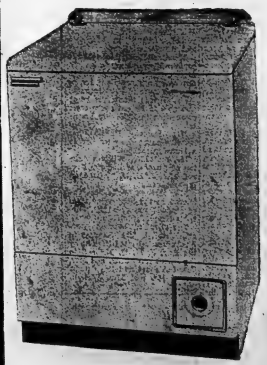

Not Exactly as Illustrated.

Simplicity
AUTOMATIC CLOTHES

DRYERS
MODEL D40-1

- Infinite heat control
- Free-Flow lint filter
- Safe Protector Door
- Porcelain Top
- Automatic overload protector
- Interior light

A quality product at a bargain price.

REGULAR 249.95

199.95

No Money Down - Convenient Payments

BOOTH RADIO & TELEVISION LTD.

170 Front St. (Opp. City Hall) Belleville Dial WO 8-5785

BELLEVILLE, ONTARIO, THURSDAY, SEPTEMBER 14, 1961

Port Colborne Mine-Mill Local Orders Vote Despite National Executive Threat

PORT COLBORNE (CP)—The Mine - Mill union's executive faced a new threat Wednesday night as the Port Colborne local ordered a vote on whether the national office of the independent union should continue to act as its bargaining agent.

Local President Jim Babirad said the members would be asked by vote Sept. 21 despite threats by National President Ken Smith of the International Union of Mine, Mill and Smelter Workers to place the local in trusteeship.

Mr. Smith, asked, however, that the meeting would be held to make "preparation for bargaining rights of Port Colborne refinery workers ..."

In Sudbury Wednesday an official of the United Steelworkers of America (CLC) claimed the union is doing a land office business in recruiting members from Mine-Mill's rebellious Local 598.

The hard - pressed executive came under attack from another direction.

DEMANDS APOLOGY

Colin Bates, president of the Sudbury branch of the Royal Canadian Legion, demanded a public apology from the executive for using the Sudbury Legion tagh as a speaker's platform Sunday night.

He declared that executive members had desecrated the ground consecrated to rest of those who died."

The 2,000-member Port Colborne local last week voted to withhold its $30 monthly dues to Mine-Mill in line with the pattern set early this year by the Sudbury local, which held back its $25,000-a-month payments.

Mr. Babirad said the executive decided Tuesday to hold a vote on whether the national union should continue to represent Port Colborne members in negotiations with the International Nickel Company of Canada Limited.

At the request of Mr. Smith, the executive met with him that night and the national president protested that the stand of Local 637 was destructive to the interests of the workers.

Because only six of the nine executive members were present, another meeting was held Wednesday night and the Sept. 21 voting date decided on.

'WILL BE FORCED'

Mr. Babirad said Mr. Smith told him that in view of the situation in Port Colborne he would be forced to bring his forces into the city. He quoted Mr. Smith as saying "if your attitude does not change I will be forced to set up trusteeship for the Port Colborne local."

Said Mr. Smith: "I am sure that when bargaining commences with Inco, Port Colborne will and Sudbury will be at the same table jointly bargaining as they have for 17 years under the Mine-Mill banner."

The national president, who had attended the union's national convention opening at Edmonton Monday, added: "I am sure our members will unite to defeat the Steelworkers raids and assist Port Colborne and Sudbury in coming bargaining."

In Sudbury, Jim Robertson, Canadian Labor Congress representative, claimed Steelworkers' union cards were being snapped up "like hot cakes" by Mine-Mill members.

At the same time, six supporters of Mine-Mill's national executive were arraigned in court on charges of unlawful assembly in connection with a meeting Sunday in Memorial Park, where the conotaph is located.

Later a union meeting in the Sudbury Arena attended by CLC and Mine-Mill officials was disrupted.

Eight men arraigned Wednesday were released on $300 bail each and remanded to Oct. 18, along with five men arrested and bailed Monday.

Among those was Smith, District 2 chief Mike Solski, legislative director Nels Thibault, District 4 secretary Bill Keagan, Jim Loftus, Wilf Gerard, Frank Piccinni, Bruno Oziadi, William Paul, Ralston Ritch and Dave Gérard.

Police Believe Man Drowned

PARRY SOUND (CP) — Corporal J. P. Mackay said Wednesday an extensive search for a man believed drowned in Georgian Bay 14 miles northwest of here, has been called off.

Inspector James McDermott of the OPP criminal investigation branch here said police previously believed missing from the cottage have all been accounted for except for Maj. MacPherson's wallet, which, he said, might be in the water.

THREATENS TEACHER

LIMA, Australia (AP)—Police said today Karl Nagenkeogt, 17, facing failure in shorthand that would have thrown him back into the same class for another year, pulled the gun on his teacher and said: "I don't want a thing. But if you want to go on living, better sign this." He presented the teacher with a paper certificate that Nagenkeogt—and his entire class of 15—had passed. The teacher signed. Nagenkeogt escaped.

James McCoy, Belleville, (seated), taken instruction from Bill Engringham. CNIB instructor in an outdoor setting at the new Holiday Centre recently built by the Canadian National Institute for the Blind in Muskoka. The CNIB in Belleville is a member of the United Appeal.

RETURNS HOME — Mrs. Joy Evans of Port O'Connor, Texas, dazed by the destruction of hurricane Carla, sits on the foundation of what was once her former home. (AP Wirephoto).

New Zealand Plans to Start Army Draft

WELLINGTON (AP) — New Zealand will institute selective army service next year for 21-year-olds under a revised defence plan, Defence Minister Dean Dyre told Parliament today.

In a white paper, he said the plan will permit rapid deployment of a maximum initial force of 13,000 men-to support extensive operations in Southeast Asia.

It provides for the building up of the strength and standard of readiness of the regular and territorial army forces. The new army will consist of 3,000 regulars including an infantry battalion now serving in Malaya. In addition, there will be a territorial force of three reduced brigade groups, to be built up in the next four years to 10,000 men. A third component will be a static regular force of 3,250 including young soldiers in training.

In a future conflict the spearhead of the New Zealand force —the battalion in Malaya—could be in action in a matter of days, with substantial follow-up forces on the scene within weeks.

WILL REACT FASTER

"New Zealand's initial reaction would be swifter and more effective than in past wars," the defence minister said.

The selective army training program will induct 2,000, 21-year-old trainees into the army each year for 14 weeks' full-time training a year for three years, plus part-time training.

'Carla' Death Toll Climbs As Clean-up Task Is Begun

GALVESTON, Tex. (AP) — Fresh details of death and destruction from killer hurricane Carla unfolded in the ravaged gulf coast sector today, and weather observers from the departed storm widened more than 1,000 miles northward into the middle western United States.

Bodies of eight persons—all members of the same family—were discovered Wednesday night at inundated Freeport, one of the hardest hit among cities suffering most—a million dollar losses along 350 miles of Texas and western Louisiana shore line.

The death toll, which could count still higher, climbed to 31 in three states—22 in Texas and five each in Louisiana and Kansas.

Flooding continued in south Texas, doused by post - Carla downpours up to nearly 10 inches.

Vicious winds, another barricane after-effect, smashed at scattered points from Texas' southern tip through Missouri and into Michigan.

But these echoes from the massive tropical storm continued, National Guardsmen, public officials and a horde of refugees trudged through mud and debris to seek promise of a long and wearying struggle back to normal in coastal areas.

Threats to public health caused widespread concern. Water supplies were contaminated in dozens of towns and cities.

Typhoid shots were being given to tens of thousands returning to devastated areas. At Houston's Municipal Auditorium, still peoked with evacuees, doctors found 14 cases of measles.

Officials feared there would be more grim discoveries like that at Freeport, 40 miles down coast from Galveston, where exhausted Robert Dunn, 15, may be the only survivor of a 12-member family group.

The youth saw a giant wave sweep away his parents, an uncle and aunt, and six children. Robert survived by clinging to the roof of his home.

Bodies of the father, R. W. (Shorty) Dunn, Sr; Robert's uncle, Joseph J. Dvrar, 56, and six children were recovered in a muddy bayou. Wives of the two men and another youth were missing.

A mountainous wave came rolling in, Robert said, as his family huddled in the attic of his home.

"We all started trying to get on the roof. I managed to get up there. The wind was blowing terrific, 90 miles an hour, and I tried to reach dogen and help two of the children "So. But something seemed to pull them away from me."

Deaths charged to the hurricane included five Wednesday in Kansas. A family of four drowned Monday in a car accident off a road near Waverly and another victim was drowned in a car swept off a causeway at Fort Scott.

At Port O'Connor, inhabited by 850 people before the hurricane, Associated Press staff writer Ronnie Thompson found the Baptist church was the only building left standing above the debris. The few homes still standing were declared technically wrecked for repair.

A unique piece of wreckage floated in the Galveston beach—a piece of steel tube 100 feet long and 6 feet in diameter. Coast guardsmen said it was part of a tunnel, but nobody knows its origin.

Leader Lester Pearson Says Liberals Ready to Take Over

DEMERS CENTRE, Que. (CP)—Liberal Leader Lester B. Pearson said Wednesday night the Liberal party is prepared to "get Canada out of its stagnation and back into prosperity."

Addressing an overflow meeting of more than 700 at a dinner rally in his Allumette Island community across the Ottawa River from Pembroke, he said Liberals across the country are getting ready to fight the most important election in the party's modern history.

Mr. Pearson arrived at the rally after an afternoon motorcade from Ottawa through 60 miles of Pontiac County, a major section of the federal riding of Pontiac-Temiscamingue now held by Conservative Paul Marineau.

Hotel manager Sylvio St. Jean said 700 seats were sold for the $3-a-plate Liberal party dinner. The crowd overflowed into an adjoining room.

Mr. Pearson said four years of Diefenbaker government have led to a stagnation of the Canadian economy. "The paradise promised by the Conservatives has not been realized."

"Canada must not stand still like this," he said, after outlining the progress of other Commonwealth countries. "We must mean to tell me that our rich nation cannot keep up with the these?"

During the motorcade tour, the new policy Wednesday.

Judgment Will Be Given on October 20th

HAMILTON (CP)—A verdict by the Hamilton Building Trades Council and the union executive on charges of calling an illegal strike Tuesday will be handed down Oct. 20 by Magistrate Albert Marck.

The officials charged are Angelo Cugliano, business agent for Local 18, United Brotherhood of Carpenters and Joiners (CLC); Domenic Addessor, business agent for Local 506, Operative Plasterers and Cement Masons International Association (CLC) and Alfred Dejohnson, general secretary of Local 1, Bricklayers and Masons International Union (CLC).

They are charged with counselling an illegal strike and performing acts the "reasonable consequences of which would lead others to strike. Charges followed a call for a one-day strike of 5,000 Hamilton construction workers last November.

Before the trial ended Magistrate Marck ordered a search for Marvel Filiatrault, Carpenters' union steward.

Magistrate Marck wanted to find out whether Filiatrault had written a letter quoting Wilfred Beaudoin, superintendent of Pigott Construction Company. The letter thanked Mr. Dawson for helping to avert a walkout of carpenters. Filiatrault was not found.

Earlier, Magistrate Marck ordered Robert Campbell, labor reporter for the Hamilton Spectator, to divulge his sources of information in connection with the walkout.

Mr. Campbell gave the information after objections by defence lawyer John Mupro were overruled.

Wally Downer In Race for PC Leadership

TORONTO (CP) — A. W. (Wally) Downer, 37, member of the legislature for Dufferin riding since 1955, Wednesday announced he will seek the leadership of the Ontario Progressive Conservative party.

Mr. Downer, an Anglican minister, told a press conference his decision to run for leader at the party convention Oct. 23-25 was not made with a view to any personal honor or prestige.

"I recognize there is no substitute for experience and maturity in the effective direction and coordination of responsible government," he said, "I feel that I have a duty to serve my party and my province particularly if invited to do so when called upon by so many to do."

He said he had received a large number of messages from fellow legislators and urban and rural party members for him to seek the leadership since Premier Leslie Frost announced his resignation as leader last month.

Hollis Hickett, member of the legislature for York East; W. Ben Lewis, member for York Humber, and A. A. Mackenzie member for York North, were present at the conference to offer their support.

Mr. Downer becomes the fifth person to stand for the leadership. The others are Attorney General Kelso Roberts, Health Minister Dr. Matthew Dymond, Energy Resources Minister Robert Macaulay and Education Minister Roberts.

Notion No Really Effective CD Is Possible Against Nuclear Attack Nonsense

-- Dr. Teller

Editors Note: The notion that no really effective civil defense is possible against nuclear bombers is dangerous nonsense, a top atomic scientist says. This second of three articles discusses practical steps for protection against nuclear fallout.

By ALTON BLAKESLEE,
Associated Press Science Writer

NEW YORK (AP)—Dr. Edward Teller has grave respect for the aim of Soviet rockets bearing nuclear warheads.

"They are accurate," says the University of California physicist.

Warning systems promise to sound about 30 minutes advance notice — time enough for most people to take shelter.

Half—per cent fallout.

Dr. Teller strongly urges a huge effort to build public and private shelters in every city to hamlet in the United States.

With them, nine out of 10 could survive, he declares.

Without them, six or eight out of 10 will die, says the physicist whose genius contributed to fashioning the H-bomb.

Millions of people live in the fatalistic fear of being utterly doomed by radioactive winds and fallout.

Dr. Teller calls this dangerous nonsense.

He says many regions of the U.S. need only fallout shelters in basements for protection against radioactive clouds sweeping downwind from A-blasts.

The greatest danger would last only a few hours or a day, since radioactivity of the cloud declines rapidly with time and distance, he explains. Closed windows could keep out fallout radiation and make a sizable difference. Stores of water and food could carry millions through the time of real heat.

Simple shelters could be made of wood or sandbags, or dug into the foundation.

A prime need, everywhere, is for cheap cheap radiation detectors to judge hazards, and for battery-powered radios to hear official reports.

For big cities and towns, mass shelters are the safest answer, with enough of them "so people would walk to them in five to ten minutes."

NEED AIR CONDITIONERS

"In many areas, it would be important that these shelters have their own independent air supply, and air filters at this could be done at not too high cost."

Basements of big buildings could provide shelter for millions of city-dwellers.

A prime requirement is for a well - planned organization for leadership of life in shelters, and afterward.

With underground stockpiling of food and strategic materials in dispersed locations, people in areas not likely to be hit—the country would have the starting for tools to get industry going again.

(Tomorrow: Radiation hazards.)

W. Germans Ready to Vote In General Election Sunday

Of Press Reader

BONN — West Germans vote Sunday in a general election made a suspenseful by rising Communist menace over the fate of West Berlin.

They will name either 86-year-old Chancellor Dr. Konrad Adenauer, whose advanced age may well mean his last term, or Willy Brandt, 47 - year-old mayor of West Berlin.

Until the Berlin storm blew up a month ago, it seemed certain that 4-to-1 a ruling Christian Democratic Party would be returned to power for another four years. Now the issue is more in doubt.

The 496 deputies will elect upwards of 494 deputies to the Bundestag (lower house).

Neither has been three general post - war elections and Adenauer's Christian Democrats have won them all.

Party standing in the last House was:

Coalition of Christian Democrats and Christian Socialists 278; Social Democrats 171; Free Democrats 42; Deutsch Party 4; total 497.

Brandt is running in this election as a social Democrat Candidate.

Other than the Christian Democrats and the Social Democrats, the Free Democrats are the only important force on the political scene. Their force is 44-year-old Erich Mende, whose best chance to wield influence in the next government is to be if his party can gain enough votes to hold the balance of power.

The Berlin crisis has caused many to question Adenauer's handling of it.

Brandt has criticized Adenauer's failure to show up in the divided city immediately after the Reds cut off travel between East and West Aug. 13. He accused him of failing to stand up to the Russians and insists he is even more dangerous aspect of foreign policy, instead of the Communists.

Adenauer, on the other hand, is urging cool deliberations at a summit conference backed up by a high state of Western preparedness.

Underground Nuclear Testing To Start in U.S. in Week or 10 Days

WASHINGTON (AP) — The United States is expected to resume underground nuclear testing within a week or 10 days.

This became known today as the joint congressional atomic committee called a private meeting to go over plans for the new American series and to hear a top-secret analysis of the Russian series that began last since Sept. 1. The two latest Soviet shots came Wednesday.

Representative Chet Holifield, California Democrat who is chairman of the joint group, told a reporter that atomic energy commission and defence department experts are "working night and day" to get the American tests started.

Holifield said that the experiments will start with a number of underground explosions relatively low yield.

The joint committee will get its secret briefing from Dr. Glenn T. Seaborg, chairman of the Atomic Energy Commission, and Maj. - Gen. F. J. Rodenhauser, deputy chief of staff who handle the military phases of the bomb test series.

LOW POWER EXPLOSIONS

Various explanations have been advanced for the wide range of power yield detected from the nine Russian blasts. Wednesday's shots were reported by the AEC as being in the low to intermediate range.

The medium explosions, low range could mean a force comparable to the Hiroshima atomic bombs that blasted Hiroshima and Nagasaki. They had the explosive equivalent of 20,000 tons of TNT.

Some shots in the new Soviet series have exceeded the 1,000,000-ton range. Some scientists have suggested the Russians are testing trigger devices for a superbomb that Soviet Premier Khrushchev has said he will build with the punch of 100,000,000 tons of TNT.

This wide range of yields also has suggested the possibility that the Russians are trying to catch up with American technology in developing a wide assortment of bombs—a thing the U.S. tests before the voluntary suspension in October, 1958, revealed were yields of the type that could fit into the warheads of weapons that could be handled by two or three soldiers in the field.

The United States earlier perfected a variety of 1,000,000-ton equivalent bombs for delivery by B-52 bombers.

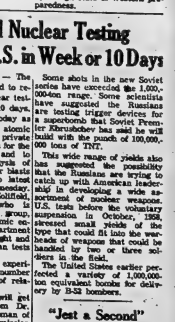

"It's disgraceful the way it goes out and, leaves her husband to do the housework. Husbands never do it properly unless you watch them."

Dwight Eisenhower Enjoys Absence of Responsibility Of Office But Misses It

This is the last of three stories on living ex-presidents of the United States.

By SAUL PETT

GETTYSBURG, Pa. (AP) — One of the rarest emotions in the world—a 34 stam have not known. It—is to wake up one morning and realize you are now president of the United States.

Even rarer and as full of impact—fewer men have known this feeling—is to wake up one morning and realize you are no longer president of the United States.

Suddenly it is over. Suddenly you are riding down Washington's Pennsylvania Avenue with the new man and they swear him in and there are goodbye and you're gone. Suddenly you're supposed to pick up your life. How does it feel?

It feels, William Howard Taft once said, "like a giant locomotive pulling a toy wagon. The momentum remains. The payload is gone.

For seven months, Dwight David Eisenhower has been bearing down, seeking a new rhythm. He remains very much in demand, active, productive and interested.

But the big job is gone and that takes adjustment.

HARD TO ADAPT

Like other men in retirement, he both enjoys the absence of heavy responsibility and at the same time misses it. After 30 years of war, power and politics in the main current of great events, the human system does not suddenly adapt to a beach chair, however comfortable.

While he still corresponds with Harold Macmillan and Charles de Gaulle and other important people around the world, the correspondence now has a single text—golf. Not writing. It lacks the office behind the name.

While he still retains a deep interest in national and world affairs, Dwight Eisenhower has had to learn to subtimate his lack of authority. This is one way he does it:

Reading of some new national issue or problem, he picks up the phone and calls several friends, usually experts in the appropriate field. To each, he presents the problem and asks what the other fellow would do about it. And then they match judgments and send an innocent modestion and decide, if they can, on a solution and then they hang up.

That's as far as it can go. It's a dry run, poker for match sticks.

MISSES MUCH

Dwight Eisenhower misses the big job in many ways. He misses the power and ability to affect events which deeply concern him. He misses the direct contact with unfolding history. He misses the vast convenience of the office, the huge machinery geared to his wishes, the experts who kept him informed, the planes that flew him, the Secret Service men who cleared his path.

But the shock of transition from the White House to the farm house in Gettysburg has, friends agree, been heavily cushioned by one fact. He left Washington hailed by the affection of his countrymen. He had his critics. But he remains widely loved and, on the record books, the biggest vote getter of all time. This is a comforting annuity in retirement.

Also, he was surprised to find that out of office there was still a great demand for Eisenhower. More people than he can ever see want to see him, talk with him, get his advice, seek his help, get him to speak or pose just once for a picture with a man running for office.

In retirement, he remains a Republican mecca. From the halls of Congress to the smallest precinct, they still come, or try to come, in the hope of taking back with them a little reflected glow.

Gen. Eisenhower had expected little of this. He had thought Richard M. Nixon now would be president, that the Eisenhower philosophy of government would be relatively safe, that the party and the country would have little need of him in retirement.

Like many other men of 70, like the retired school principal and the shop foreman who has just been given a gold watch, Dwight David Eisenhower clings to the pattern of his past. He still rises early and arrives about eight in his carpeted office, in the handsome brick building that used to house the president of Gettysburg College.

TOURISTS APLENTY

The tourists clot around the front gate of the Eisenhower farm. On the rare occasions he uses it, they sing out "Hi, Ike," and, with an American ruthlessness that can be both moving and irritating, move in for autographs and pictures.

Eisenhower seldom ventures into the life of the community. The one social occasion he attended was a stag dinner, served on card tables, given by a Gettysburg attorney to introduce him to the local pillars. The conversation, one gathers, had its awkward lulls. After all what do you say to a former president and a general of the army?

He made Eisenhower and a maid occasionally appear in the local supermarket to shop.

At his office Eisenhower keeps a staff of six busy.

The day is given over mostly to answering heavy correspondence (a single morning's mail brought equally fervent invitations from a prime minister and a sorority house reunion) and to work on the general's book about his presidency. He dictates and then edits forcefully in a flurry of chicken scratches.

His appointments calendar is flexible, often with substantial games.

From this office, Eisenhower also runs his personal affairs. He confers frequently with his friend, Brig.-Gen. Arthur S. Nevins, who supervises his farm. From this desk, he also has turned down some fat offers, including corporate directorships which would pay him $100,000 a year each for a few hours a month. He refuses to lend his name to commercial ventures.

In addition to his $25,000-a-year presidential pension, Eisenhower enjoys a sizable income from investments. His first book, Crusade in Europe, earned him between $400,00 and $500,000 after taxes.

It was not ever thus. Early in 1948, before the book came out, Gen. Eisenhower retired as army chief of staff at what appeared to be the peak and end of his career. He bought a car and as he and Mamie were being driven out of Washington in the new purchase, he said, "We're riding out of town on our entire capital."

Today, the Eisenhowers have the use of several cars.

In or out of the White House, Dwight Eisenhower has many devoted friends, any of whom would still drop everything to come play golf with him. But geographically, Gettysburg is a awkward place to get to and so he has fewer golfing companions these days.

"Just a Second"

"Isn't it going to be funny—not having anyone to buy chocolates and flowers for?"

GOLFS ALONE

On days when no one is available, Gen. Eisenhower plays alone. Unless, of course, Master David Eisenhower, age 13, is not too busy.

The former president is fond of all his four grandchildren but he has a special affinity for his only grandson, who reserves him and would not exactly disappoint his grandfather by going to West Point someday. The two have always been close.

The biggest evening in the Eisenhower's week is the one on which their four grandchildren spend with them.

On other nights, when the general and his wife are alone, he usually spends his evening reading foreign affairs' pamphlets biography, historical novels or westerns. Mrs. Eisenhower watches television. The general occasionally wanders over her way.

Dwight D. Eisenhower is not a man overly given to reminiscence but when he does it usually is about his sunny days.

BIGGEST JOB

When he thinks of the biggest single day in his long career, he thinks always of May 7, 1945, when a terrible war ended in the schoolhouse at Rheims. It was, as he thinks of it, the day he was raised for, the day he fulfilled his orders.

As president, had he been able to sign an effective, lasting peace treaty with the whole world, that moment would have been bigger and the one to remember. But with all its power, with all its grandeur, the presidency of the United States in mid - 20th century could not match the day at Rheims.

8th Tyendinaga

8TH TYENDINAGA — Mr. and Mrs. E. McLean of Campbellford, spent Monday with Mr. and Mrs. J. Cross, and in the evening called on Mr. and Mrs. Elmer Cross and Mr. and Mrs. Earl Cross.

Miss Elmer Hart and Miss Sara Cross called on Mrs. J. Cross, Tuesday evening.

Miss Nancy Cross spent Saturday afternoon with Cheryl Cross.

The Young People of Fuller joined with the Roslin Young People Saturday night for a corn and wiener roast at "Sagers Lake" later, they were entertained at the home of Miss Sara Cross.

Mr. and Mrs. Royden Redcliffe visited Mr. and Mrs. Elmer Cross, recently.

Mrs. Ben Watson and family spent Saturday with her parents, here, Mr. and Mrs. C. Boyle, Janice and John spent Saturday evening at the same home.

Mr. and Mrs. G. Beere spent Sunday evening with her parents, Mr. and Mrs. Donald Cross and family and were entertained at a barbeque Sunday evening at the home of Mr. and Mrs. Sam Cross.

Man, Woman Charged With Entering Home

OTTAWA (CP)—A man and a woman were charged Tuesday in connection with a daylight robbery in the home of Health Minister Monteith.

Charged with breaking and entering were Mildis Otis, 34, of Oshawa and Gerald Roy, 22, of North Bay.

Thieves broke into Mr. Monteith's suburban Rockcliffe home Monday morning while he was at his office and his wife was visiting the dentist.

The burglars, who smashed through a rear door, parked their car in the Monteith lane-way and loaded it with jewelry, silverware, a TV set, radio, camera, binoculars and most of Mr. Monteith's clothes.

Mr. Monteith, whose home is at Stratford when the Commons isn't sitting, was left Tuesday with the clothes on his back, two pair of shorts, a tuxedo and a tails.

The thieves must have been planning to set up house," said Mrs. Monteith. They also stole sheets and two pillows.

White's District

WHITE'S DISTRICT —Church and Sunday School services have resumed at White's Church with the Rev. T. F. Townsend in charge. Rally Day service will be held on Sunday with the Sunday School assisting in the service at 11.00

Mrs. Robert Jones of Fort Erie, is visiting her son, Mr. Eric Jones, Mrs. Jones and family.

Mrs. Ada Patrick of Frankford was a Sunday guest of her sister, Mrs. William Yeleman. Mr. Yeleman and Rhonda.

Mrs. William Jeffery and Mrs. Cecil Jeffery attended the funeral of Mr. Kenner's brother-in-law, Mr. Daniel Dedhane, of Weston, formerly of Belleville, at the Bush Funeral Home, on Wednesday.

Mr. and Mrs. Ernest Curtis were Sunday dinner and tea guests of Mr. and Mrs. Ted Trice and family of Belleville.

Mr. and Mrs. Frank Sandercock and Mrs. James Sandercock were Sunday supper guests of Mrs. Fred Wilson of Belleville.

The junior and adult choirs have been practicing for the anniversary on Sunday, September 24th, with morning and evening services.

BUY QUALITY
BUY
TONE-CRAFT
PAINTS
BEAUTY FINISHES FOR INTERIORS and EXTERIOR
OVER 900 FASHION-TONE COLORS AVAILABLE WHILE YOU WAIT THROUGH TONE-CRAFT'S COLOR MACHINE
L. G. BYRD & SON
224 COLEMAN STREET
PHONE WO 8-7622

ADAMS
FALL FURNITURE FAIR
SALE STARTS TODAY!

SAVE 29.55 ON THIS BIG SIZE
SMOOTH TOP MATTRESS
WITH 837 COIL SPRINGS

ADAMS
LOWEST PRICE EVER!
GUARANTEE
SHOP CONVENIENTLY ON FRIDAYS 'TIL 9 P.M.
REGULAR 79.50 QUALITY
4995
MATTRESS OR BOX SPRING
ONLY 50c WEEKLY
(Retail sales tax payable with purchase)
ONTARIO'S LARGEST HOME FURNISHERS
ADAMS
32 BRIDGE ST. EAST - WO 8-5547
"WHERE QUALITY AND VALUE MEET"
TRENTON: 38 FRONT STREET — EX 2-7454

REVOLUTIONARY NEW SYSTEM OF GAS HEATING!
SUPER FLOOR HEAT OUTLETS on all 4 sides!
the versatile, new
SIEGLER
Mark III
GAS HEATING SYSTEM
New heating comfort for homes, restaurants, offices, shops, anywhere! Furnace comfort without costly installation. Stand it flush to wall or recess it. Heat out front and can be piped to rooms at side or back.
New season selector
Operates on low fire on mild days, high fire in cold weather. Perfect automatic heating on less fuel!
New trim styling
Always looks built-in. Vent cover hides the flue. Finished in 2-tone cordovan and beige.
on display now at
LAKELAND NATURAL GAS LTD.
133 FRONT ST. BELLEVILLE WO 8-6788

Never Sold at This Low Price!
FAMOUS QUALITY
"FIRM-O-PEDIC" UNIT
Sounds fabulous? It is! When it comes to sleep "FIRM-O-PEDIC" is the mattress . . . tested, perfected from every point of view. It's designed for a lifetime of real rest, sleep and comfort!
★ 837 coil count in mattress AND 837 coil count in box-spring
★ Covered in top-grade, imported Irish Damask ticking.
★ Sisal pads and white felt to reduce the feel of coil contact.
★ Pre-built border prevents sagging and stretching of unit.
★ Convenient cord handles for easy turning or carrying.
★ Available in 3 regular sizes: 3'3", 4'6" and 4'6"

R. (RANDY) LOEWEN

Mr. Loewen has been in the heating business in Belleville and Niagara Falls, Ontario since 1949 and has attended the National Warm Air Heating Schools. In July, 1953, he moved to Belleville and opened the business of Loewen Heating and Air Conditioning in the Merck Building on Water Street. One of his larger undertakings was the heating installations for Lakeland Gas from Port Hope to Gananoque.

Mr. Loewen will be pleased to have you drop in and inspect his modern new location . . . see the equipment on display and discuss your heating problems.

640 DUNDAS ST. EAST — OPPOSITE THE BAKELITE PLANT

At Your Service...

- WARM AIR HEATING EQUIPMENT —SALES AND INSTALLATIONS
- COMPLETE GAS OR OIL FIRED HEATING INSTALLATIONS
- HOME HEATING SURVEYS AND ESTIMATES ON REQUEST
- AIR COOLED AIR CONDITIONING— DOMESTIC AND COMMERCIAL
- GAS RANGES, WATER HEATERS & DRYERS — A SIZE TO FIT EVERY HOME REQUIREMENT
- AIR FILTERS FOR FURNACES AND AIR CONDITIONERS
- GAS AND OIL FURNACE CONVERSION UNITS
- SHEET METAL FABRICATIONS OF ALL KINDS

GRAND OPENING

TOMORROW - SEPTEMBER 15th at 11.00 A.M. — OPEN EVENINGS UNTIL 9 during our opening week

R. LOEWEN

HEATING AND AIR CONDITIONING

FREE DRAWS

Each day during Parade of Homes Week (Sept. 16 to 23) we will give away one each . . .

COLEMAN COOLER AND COLEMAN PICNIC JUG

YOU ARE INVITED TO VISIT US AT OUR NEW, MODERN LOCATION . . .

COME IN AND SEE

THESE

Findlay

PRODUCTS

FOR MODERN LIVING!

FINDLAYS LIMITED

Carleton Place Ontario

Congratulations

TO

R. LOEWEN

HEATING & AIR CONDITIONING

We were pleased to have supplied all the glass for this new building.

BELLEVIEW GLASS & MIRROR

"REMEMBER . . . IF IT'S GLASS, WE DO IT"

254 PINNACLE ST. WO 8-5721

CONGRATULATIONS

TO

LOEWEN

HEATING & AIR CONDITIONING

ON THEIR MODERN NEW BUILDING

We are pleased to have had the privilege of doing the electrical installation.

N. D. HOWARD

ELECTRICAL CONTRACTING & MAINTENANCE

Elmwood Drive WO 2-4943

WE'RE HERE!!

SEE THE DISPLAY OF

COLEMAN

HEATING UNITS

ON DISPLAY

WE WERE PLEASED TO HAVE SUPPLIED THE

BUILDING MATERIALS

AND STRESCOTE FOR EXTERIOR PAINTING

For the modern building of

R. LOEWEN AI. HE.TING AND .DITIONING

At 640 Dundas St. East

ARTHUR A. SILLS

AND SON LTD.

605 Dundas St. E. WO 8-6789

ACQUISITION OF BUILDING SITE

BY

GERALD JOYCE REALTY LIMITED

ADEQUATE INSURANCE PROTECTION

BY

GERALD JOYCE INSURANCE

AGENCIES LIMITED

Congratulations

TO

LOEWEN HEATING AND AIR CONDITIONING

WILSON CONCRETE & BUILDING SUPPLIES LTD.

BELLEVILLE, ONTARIO

BEST WISHES to...

RANDY LOEWEN

FOR CONTINUED SUCCESS

We are pleased to have contracted the REINFORCED CONCRETE WORK FOR YOUR MODERN FIREPROOF BUILDING

EARL BRETT CONSTRUCTION LIMITED

WO 2-5255

BEST WISHES

TO

LOEWEN

Heating & Air Conditioning

FROM

LAKELAND Natural Gas Ltd.

132 FRONT STREET

Congratulations

TO

LOEWEN

HEATING & AIR CONDITIONING

MODERN PLUMBING INSTALLATION BY

SUBURBAN PLUMBING

"YOUR MAYTAG HOME LAUNDRY SPECIALIST"

FIND ME AT THE BELLEVILLE BARGAIN BARN

TV—Radio Column

Nine Out of 10 American Homes Have TV Sets

By CYNTHIA LOWRY

NEW YORK (AP) — The inconolatable pollsters and survey takers have been querying their way through the long hot summer.

Inspecting a two - month accumulation of mail that piled up during vacation followed by a working visit to Hollywood, I find there are statistics available to prove that:

Nine out of 10 American households have television sets, and that now there are two homes with two TV sets than there are homes without any. One out of eight homes, in fact, are "multi-set households."

About half of the TV viewers cannot give an accurate definition of a television network; that one out of four is unable to name even one of the three major networks.

TV "specials" on an average receive lower audience ratings than regularly scheduled programs. Most popular specials are variety shows—comedy and music — followed by dramatic programs.

And finally, that most TV viewers are not influenced by reviews of shows and opinions expressed by TV columnists.

ABC's first musical variety special of the new season Wednesday night, the Comedy Practicis Show, started things off in bright, bouncy fashion.

The hour served as a theme-sounds, ranging from a cat's snarl at Art Carney to a piano solo by Tab Hunter. It was an amusing device for a light-hearted, unpretentious show.

Connie Francis, the pretty young singer whose records are nough by teen - agers by the millions, was officially the top attraction of the show. She really didn't do much except sing and smile.

Nicklaus Carr Still In Race

PEBBLE BEACH, Calif. (AP) Jack Nicklaus, 21-year-old former Ohio State star, and Ireland's Joe Carr remain in the race for the U.S. national amateur golf title after Wednesday upsets that eliminated Billy Joe Patton, Charlie Coe and Harvie Ward.

Nicklaus disposed of Bill Edwards 3 and 4 and Dave Smith 2 and 1. Carr ousted Urban Thompson 3 and 2 and Sam Marsh 2 and 1.

Patton eliminated Dan James 3 and 1 but was stopped by Dick Siikas, 36-year-old coach of the University of Arkansas golf team, 4 and 3.

Coe lost 1 up to Gene Francis and Ward was eliminated 4 and 3 by Dudley Wysong Jr.

Two 18-hole rounds today will provide the opponents for Friday's 36-hole semi-finals.

HOLDING AT THE BELLE — A painful argument — Brian Keith, as the man listening dismally to an argument between the two women in his life, Maureen O'Hara and Joanne Barnes, in this scene from Walt Disney's Technicolor romantic comedy, "The Parent Trap", is holding, literally. Hayley Mills, as identical twins, is co-starred. "The Parent Trap", is holding over Friday, Friday and Saturday at the Belle Theatre in Belleville.

Hastings Squares Series

PORT CREDIT (CP) — Hastings Legionnaires go into the third game of the Mid-Ont Cup lacrosse finals Friday night with hopes boosted but minus one other player.

The Legionnaires bounced back Wednesday night from their first-game loss to Burnaby Hasties and took a 13-11 victory, but in the process they lost defenceman Bob Stickle for at least two games as he was struck in the eye by the ball in the second period.

The decision tied the best-of-seven junior Canadian final at a game apiece.

Hastings had previously lost stars Grant Sherman and Ken Rattan. Burnaby appeared to have emerged without injuries.

Only 225 fans were on hand at Hastings took a first-period lead of 3-0 and Burnaby rallied for a 4-4 tie at half time. The Legionnaires moved in front again 8-6 in the third period and clinched the win with two goals in the final three minutes.

Scandal Touches Football?

COLUMBUS, Ohio (AP)—Ohio State football coach Woody Hayes said Wednesday night he believes collegiate football has been touched slightly by the same type of gambling scandal which has rocked college basketball.

"It has happened—to no great degree—but I think it has happened," Hayes said during a talk to a group of touring sports writers on the responsibility of coaches, school officials and writers in protecting college gridders against gamblers.

"Ironically, one place it did happen was in a small college," said Hayes, "and a guy who kicked football was supposed to have kicked at least one football game last fall."

Hayes said the current investigation of bribery in New York in which only basketball fixes have been aired will unveil some football disclosures before it's all over. He did not identify the player supposedly involved in both basketball and football fixes.

Will Remain Member Of NBA

QUEBEC (CP)—Gene Lelourneau, national commissioner of the Canadian Boxing Federation and a member of the rating committee of the National Boxing Association, said Wednesday the federation must remain affiliated with the NBA.

He acted in a statement that during the recent NBC meeting at Hershey, Pa., CBF President Gererd Bedard of Sherbrooke, Que., said he would move that the federation drop out of the NBA. Lelourneau said he would oppose such a move.

He said the reason behind the talk for a split was that Charlie Mayer of Montreal wis ruled ineligible for election as NBA president.

Lelourneau said: "I suggest that the federation must stay as an associate member of the NBA for the good of boxing in Canada.

"The sport of boxing is bigger than any individual. Nobody is bigger than the sport he represents, not even a world champion."

CHILD STAR

Lori Martin, diminutive, blue-eyed star of NBC-TV's National Velvet, was one of 1,000 girls auditioned for the part.

CJBQ Program Highlights

THURSDAY

3.30—Kerry Dale. (Al Hall and Diversion of Modernal.
7.00—Hi-Fi Club. (Town-Agers Club Meeting).

EVENING RHAPSODY ON CJBQ RADIO

TONIGHT AT 1.30

Fingal's Cave Overture — Mendelssohn — Boston Pops Orch.
Alone and The Champagne Waltz — The Melachrino Strings.
Three Coins in the Fountain and Bewitched — Liberace.
This is My Beloved and Strange Music — Norman Luboff Choir.
I Could Have Danced All Night and Some Back in Sorrento — Marguerite Piazza.
Sailing You and The Desert Song — Sigmund Romberg.
Rhapsody in Blue and Viennese Life — Straus — J. Jan Marek and the Vienna Opera Orch.
Bridal Procession from Lo Cog D'Or — Fabienne Jacquinot, pianist.
Tales from the Vienna Woods — Straus — Columbia Symphony Orch.
Spellbound Concerto — Addinsell — Leonard Pennario, pianist.
A-B-C—Das Alphabet—Vienna Choir Boys.
Medley from Oklahoma and Carousel — Dick Jacobs and His Orch.
Bewitched and My Funny Valentine — from Pal Joey.
Ebb Tide and Moonlight Becomes You — Glen Gasser and Orch.
Toyland and Moonbeams — Jane Morgan.
The Old Spinning Wheel and There's a Long, Long Trail — Roger Williams.
Hungarian Rhapsody — Hollywood Bowl Symph. Orch.
The Gradation Ball — Arthur Fiedler — Boston Pops Orch.
Stella by Starlight and Ritual Fire Dance—George Greely, pianist.
Deep Purple, and Young and Warm and Beautiful—Roger Williams.

Syndicate Takes Over Teepees

ST. CATHARINES (CP)—A group of 23 St. Catharines business and professional men has assumed control of St. Catharines Teepees of the Ontario Hockey Association Junior A Series.

At the initial meeting of the new organization Wednesday, St. Catharines lawyer Ross Wilson was named, president.

Mr. Wilson is a former captain of Canada's Davis Cup tennis team and for several years has been Teepees vice-president.

Rudy Pilous, former owner and general - manager of the Teepees, will be an advisor on the general committee.

THEATRE FEATURE TIMES

AT THE BELLE — Walt Disney presents "The Parent Trap" Maureen O'Hara, Brian Keith, Hayley Mills, Charlie Ruggles, Joanne Barnes, in Technicolor. Daily 7.00-9.35.

AT THE PARK — "A Weekend with Lulu", Leslie Phillips, Shirley Eaton, Bob Monkhouse, Alfred Marks. 7.00-10.30 — In Color, "Weekend Pass to Any Army", Elvis Presley, Nicky Nelson, Etc.

AT THE BELLEVILLE DRIVE-IN — Three stars at first, "The Young Savages", Burt Lancaster, Dina Merrill, Shirley Knight, Edward Andrews — "Two Rode Together", James Stewart, Richard Widmark, Shirley MacLaine.

AT THE QUINTE DRIVE-IN—Sal Mineo in "Tonka," Color — Mary and George Chisholm, Debbie Reynolds in "Give a Girl a Break", Color.

Movie Column

George Burns Taking Benny For Command Performance

By JAMES BACON

HOLLYWOOD (AP)—Gracie Allen won't come out of retirement even for the Queen of England—so George Burns is taking Jack Benny in a wig for a London command performance in November.

"Jack will be Gracie," says George. "He'll play it straight."

Or as straight as Benny can in a blonde wig, high-heeled shoes and Don Loper gown.

The two old friends have done the same Burns and Allen routine at parties around town. Someone took a picture. It appeared in a London newspaper and soon came to the ears of the palace—Buckingham.

Gracie retired in 1958 and George has been doing a single ever since. He makes guest TV appearances such as hosting and narrating next Sunday's Laughter U.S.A., the first of the new Dupont shows.

PLAY STRAIGHT MAN

"I play straight man to the together film clips of Chaplin, W. C. Fields, Laurel and Hardy, the real Burns and Allen and the real Jack Benny, among others.

"I think this show will prove that machines and science and the atom bomb may progress, but people—and especially the things that make people laugh never change.

"We use a monologue of Bob Hope doing a routine on the Berlin crisis. I'll tell you and swear he did last night. It was made in June."

Burns says his wife is retired for good and the happiest she has ever been.

"She'd die if she ever had to go back to show business," Benny and I are the opposite. We'd die if we ever had to leave it. That's why we're doing an act together.

"Audiences are our daily bread. I sing in an elevator if there were two people in it.

"Gracie was 35 years in show business and never knew there was an audience out front. To her a theatre was just four walls where she concentrated on her dialogue."

GRACIE THE ZANIEST

Gracie was perhaps the greatest of all the zany, nonsensical comedienne, but George says she still doesn't regard herself as such.

"Gracie always had a kind of illogical logic about her. She always thought my questions were stupid — never her answers. She really believed that — and that's why she was so great.

"Even at home, when she cooked a big roast in the oven, she always would put a little piece in a small pan and ask her why:

"'Silly,' she answered, 'when the little one is burned I'll know the big one is done.'"

AT THE PARK — Jack Lemmon (left), comedian, and Barry Sullivan are the key cast to emerge from "Cry-Baby Killer", a suspense film, in The Park Drive-in theatre, Belleville, starting Friday. Lemmon was filmed in Chesapeake and Ohio railroad yards in Virginia at the air conditioned Park Theatre. The picture co-stars Joe Weatherly and Jacky Mann. Also starred are Jack Ging and Jackie Coogan.

AT THE BELLEVILLE DRIVE-IN — Dina Merrill, as the wife of an assistant district attorney (Burt Lancaster) who is investigating the teen-gang slaying of a blind Puerto Rican boy is terrorized in the elevator of their apartment building by knife-wielding juvenile delinquents in "The Young Savages", opening tonight at the Belleville Drive-In Theatre. James Stewart and Richard Widmark are also starred in Academy Award winner John Ford's "Two Rode Together", in color, Shirley Jones is also featured.

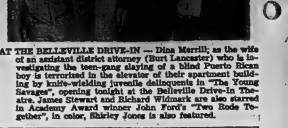

SEPTEMBER at the Belle You'll REMEMBER!

Thousands of Bellevillians have seen and loved this picture . . . we've broken attendance records at the Belle. Don't Miss This One — YOU'LL ALWAYS REGRET IT!

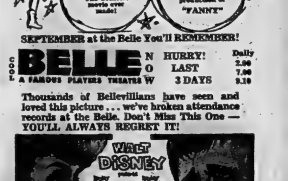

Smoke in the Loges — Patron Parking near Theatre

SATURDAY CONTINUOUS from 12.40. Doors 12.30

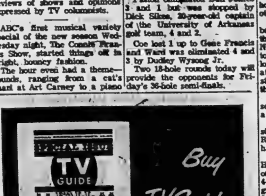

NINETY MELODIC MINUTES!

MONDAY TO FRIDAY AT 3.30 P.M.

AL HALL PRESENTS A DIVERSITY OF MUSIC FROM THE TOPS IN POPS!

CJBQ-RADIO-800

Firestone TRANSPORT

34.95 each

Here's original equipment quality at a money-saving price. Features chain-fortified cord body and wide tread design. Firestone balanced for smooth, quiet ride.

NOW ONLY

NEW LOW COST TRACTION DELIVERY

Proved "Triple-action traction" pulls you through rough going . . . smooth cool ribbed on pavement.

$37.95 Exchange

FAST, FREE INSTALLATION

BILL DELINE LTD.
283 COLEMAN ST. — DIAL WO 2-3483

Wins Senior Tennis Match

TORONTO (CP) — Defending champion Ned Stafford of Niagara Falls, N.Y., won his opening singles match Wednesday in the Canadian seniors tennis championship, defeating Paul Bedard of Montreal, 6-1, 6-2.

The tournament is for players 45 years and older.

In another men's singles contest, Bun Cooke of Kitchener defeated Nunzio Rizzo of Niagara Falls, N.Y., 6-0, 6-2.

Bisons Up Two Games, Wings Even

By THE ASSOCIATED PRESS

Bobby Veale, a 14-game winner during the regular season, tries to get the Columbus Jets back on right track at Rochester tonight as the International League pennant winners continue their bid for the league's playoff title.

Rochester, even with the Jets at one game apiece after a 3-2 triumph at Columbus Wednesday night, will start either Art Quirk (10-8) or Johnny Kucks (10-14).

In the other best - of - seven semi - final playoff, Buffalo has Bill Smith (9-7) ready to go against Charleston's Leroy Gregory (13-10) at Buffalo. The Bisons took a 2-0 lead in their series with a 7-4 victory at Charleston Wednesday night.

Right - hander Johnny Anderson scattered five hits for Rochester, four of them infield scratches, and beat the champs when Joe Durham singled and Fred Valentine hit a two - run homer with two out in the fourth. Al Jackson was the loser.

Buffalo scored five unearned runs with two out in the third to beat Charleston's Dean Stone who had pitched two straight shutouts and had won his last seven games of the regular season. Felix Torres and Bob Wine each drove in two runs in the big inning.

Picton Wins Over Waterford

The Picton Walls squeezed out a thrilling 3-2 victory over Waterford at Picton last night to take the opening game of their OSSA Intermediate "B" playdown series.

Picton trailed 1-0 going into the bottom of the sixth inning. First baseman Denny Hayden smashed a tremendous home run to tie the score 1-1.

The game went into extra innings before third baseman Ron Weese hit another bases-empty homer in the 11th frame to end the hard-fought battle.

Picton outhit the visitors 6-3 with Roger Chapman blazing third strikes past 20 Waterford batters. The Waterford pitcher struck out 17.

The second game will be played in Waterford Saturday night at 8.30.

Waterford	000 000 100 00 —	1 3 2
Picton	000 000 001 01 —	2 6 3

Junior Habs Will Play In OHA

TORONTO (CP) — Montreal Junior Canadiens have been given approval to play in the Ontario Hockey Association junior A series in the 1961-62 season, the Canadian Amateur Hockey Association announced today.

A vote of CAHA branch presidents was held to decide whether the Canadiens would be allowed to play in the Ontario league.

The junior Canadiens, former members of the Quebec branch, are moving into the OHA to give the junior A series six teams. After last season, the Memorial Cup champions, Toronto St. Michael's College Majors, and Toronto Marlboros withdrew to play in a newly-formed Toronto Junior A league.

After All They Pay The Taxes

VANCOUVER (CP)—Reeve Allen Emmott of suburban Burnaby has a geography tip for Canadian lacrosse fans.

Burnaby is a municipality completely separate from the city of Vancouver.

"Every time a team from anywhere near Vancouver goes to Eastern Canda, it becomes a Vancouver team," Reeve Emmott complained Wednesday.

"For the sake of the civic pride of 100,000 Burnabians, Norburns should be referred to as a Burnaby team," he said.

SEAMEN'S WEALTH

Sir Gilbert Blane, Scottish physician who died in 1834, promoted use of lime juice to ward off scurvy among seamen.

Fights Last Night

By THE ASSOCIATED PRESS

Miami Beach, Fla. — Luis Rodriguez, 145½, Cuba, stopped Guy Sarcia, 146, Mobile, Ala., 5.

Little Rock, Ark. — Herman Carroll, 182, Little Rock, defeated Bill Kerr, 180, Memphis, Tenn., 10.

LAY DOWN LAW

PITTSBURGH (AP) — The National Boxing Association's world championship committee Wednesday told heavyweight champion Floyd Patterson to defend his title against the top NBA challenger within six months or lose the crown.

In letters sent to Patterson and his manager Cus D'Amato, the committee said the champion must comply by March 31 — the first anniversary of Patterson's last title defense.

Henry Cooper of England is currently the top NBA challenger.

Baseball Line Scores

By THE CANADIAN PRESS

American League

Kansas City	000 000 000 — 0 5 0
Detroit	001 300 00x — 4 6 0
Archer (8-13) Pfister (2), Wyatt (7) and Pignatano; Sanford (16-11) and Brown. HRs: Dethlefsen (9) and Retzer.	
Baltimore	000 000 000 — 0 4 1
Cleveland	000 002 10x — 3 10 0
Barber (12-11), Stock (7), Lee (8) and Lau; Ball (10-15) and Romano. HR: Cle-Held (30).	
Boston	010 000 00x — 2 7 1
Chicago	000 000 000 — 4 6 4
Stallard (3-5), Earley (8) and Fagfarozi; Monbouquette (7-8), McClain (9) and Retzer.	

National League

Milwaukee	000 000 000 — 0 4 1
Cincinnati	000 010 00x — 1 11 1
Willey (5-11), McMahon (6) and Torre; Jay (20-8) and D. Johnson.	
Pittsburgh	000 020 000 — 2 10 0
Los Angeles	200 000 00x — 2 6 0
Friend, Haddix (5-6) (2) and Burgess, H. Smith (6); Drysdale, Perranoski (6) Farrell (5-7) (6) Golden (6) and Roseboro. HR: Mazeroski (6). RBIs: Pitt—Mazeroski 2 (30) Stuart (30)..	
Phila.	000 000 002 — 2 6 0
San Fran.	020 070 00x — 9 12 0
Green (3-4) Lehman (2) Baldschun (6) and Dalrymple; Duffalo (4-9) and Bailey. HR: SF—Duffalo (1)."	

International League

Rochester	000 200 000 — 2 6 1
Columbus	100 000 000 — 1 4 0
Anderson and Child; Jackson, Olive (8) and Thacker.	

1-of-seven semi-final tied

Buffalo	005 110 000 — 7 10 0
Charleston	000 000 200 — 2 11 1

a sol Nesenan; Stone, Dubiss (3) Mathieu (5) Woodstock (6) Tiefenauer (8) and McCarver.

(Buffalo leads best-of - seven semi-final 3-0).

Celeri College Coach

WATERLOO (CP) — Bob Celeri, a veteran of the National Football League, the Ontario Rugby Football Union and U.S. college play, was signed Wednesday as head coach of Waterloo Lutheran University Hawks of the Ontario Intercollegiate Athletic Association.

Celeri quarterbacked University of California in two Rose Bowl games and played three years of pro ball with New York and Dallas Texans of the NFL.

He moved to Kitchener seven years ago and was quarterback of Kitchener - Waterloo Dutchmen in the ORFU until the club folded two years ago.

Riders Lose Davey West

TORONTO (CP) — Davey West, pass - catching halfback with Ottawa Rough Riders of the Big Four Football League, is in a Toronto hospital suffering from a serious kidney ailment.

West, 32, became ill during Ottawa's game against Edmonton Eskimos Saturday when his weight dropped to 175 from 186 pounds.

West, who lives in Toronto, entered hospital Sunday. His condition was reported as good Wednesday and it was said he would be ready to play again in two weeks. He has suffered from kidney trouble before.

Other members of the CIAA League are Ryerson Institute of Technology, Hamilton Institute of Technology and Royal Military College.

YOU CAN'T . . .

BEAT OUR PRICE

BUSINESS IS GOOD

NEW AND THE BEST IN USED CARS

1961 METEOR 4-door Sedan Heater, A.T. Only	$2495
1961 COMET 2-door Station Wagon with A.T. Only	$2895
1961 ISETTA Coach 1,300 miles. Only	$295
1957 NASH AMBLER Sedan Radio, A.T. Only	$695
1957 PLYMOUTH 2-door Sedan Only	$795
1957 FORD Sedan Only	$695
1956 VOLKSWAGEN 2-door Only	$695
1956 PLYMOUTH 4-Door Sedan Only	$595
1954 CHEVROLET Convertible with radio. Only	$495
1954 CHEVROLET Sedan Only	$395
1954 PONTIAC Coach Only	$395
1954 DODGE 4-door sedan Only	$395
1954 MERCURY Sedan Only	$495
1954 FORD Convertible A.T. Radio. Only	$395
1953 OLDSMOBILE Sedan Only	$150
1953 FORD Station Wagon Only	$395
1953 MERCURY Sedan Only	$145
1951 MONARCH Sedan Only	$195

—TRUCKS—

1957 DODGE ½-ton pickup	$695.
1957 FARGO ½-ton pickup	$695.
1956 DODGE ½-ton pickup	$595.
1956 INTERNATIONAL ½-ton pickup	$595.
1955 CHEVROLET ½-ton pickup	$795.

SALESMEN:
HAROLD WILKINSON MORLEY PASCOE

HAROLD WILKINSON MOTORS LTD.

145 STATION STREET WO 8-5566

A TIP TOP 52ND ANNIVERSARY SPECIAL

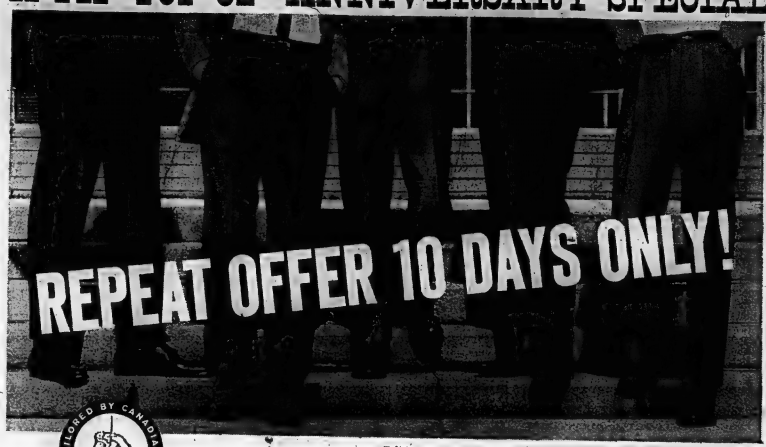

TAILORED BY CANADIANS FOR CANADIANS

ALL-WOOL WORSTED SLACKS WITH THE LIFETIME DURA-PRESS* CREASE...ONLY

*EXCLUSIVE WITH TIP TOP TAILORS

The last time TIP TOP offered these slacks at this price they sold out almost immediately. Now, a huge repeat special purchase of the all-wool cloth enables us to again bring you this outstanding buy! These are exceptionally well-tailored slacks of smooth, all-wool flannel worsted, featuring TIP TOP's own amazing "DURA-PRESS" crease. You can't wear out the crease. Weather won't even begin to blunt it. The knife-sharp edge is BUILT-IN to stay fresh, look fresh at all times. Pick up one or two pairs now. They're just right for Fall and Winter wear. All sizes to 44.

Your Choice of Grey, Olive Green, Charcoal and Brown.

$12.88

REGULAR $17.50 VALUE

THE STORY OF DURA-PRESS

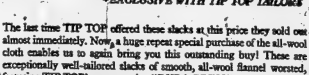

Soaking will not affect the BUILT IN "Dura-Press" crease!

Overnight hanging sheds wrinkles, prepares slacks for next day!

Sun will not win the "Dura-Press" crease . . it's wear and weatherproof!

USE A TIP TOP CREDIT ACCOUNT

Up to 6 months to pay with terms to suit your budget! A TIP TOP Credit Account is the convenient, modern way to keep in step with style.

TIP TOP tailors

AT THE FOUR CORNERS WO 2-2612

SATISFACTION GUARANTEED OR YOUR MONEY REFUNDED

Ontario Intelligencer
SPORTS

Jay Hurls Reds Closer To Pennant

First Nat To Win 20

By MIKE RATHET
Associated Press Staff Writer

Joey Jay, the Ellis leaguer who became a big leaguer, today savored his 20th victory and that is a full measure of revenge after mowing Cincinnati Reds a giant step closer to their first National League pennant since 1940.

The 26 - year - old right-hander, discarded by Milwaukee Braves after he completed an unspectacular 3-8 record last year, blanked his former teammates 4-0 with a four-hitter Wednesday night and became the first National League pitcher to win 20 this season.

Jay, one of those most unpromising Sec Chandler's amazing rise from a sixth - place finish in 1960, joined Whitey Ford of New York Yankees and Frank Lary of Detroit Tigers as the only 20 - game winners with his fourth shutout and 13th complete game.

He also scored the game's only run in the 28th inning, made it his fifth victory and a defeat over his onetime mates and lowered the Reds' magic number to nine with the aid of Pittsburgh Pirates.

The defeat, with reliever Harvey Haddix pitching two-hit ball over the final eight innings, beat second - place Los Angeles 5-3 and dropped the Dodgers 9½ games back of the Reds. Any combination of nine Cincinnati victories and/or Los Angeles defeats will give the Reds' the NL flag.

THE FOR THIRD

San Francisco Giants moved into a tie for third place with the Braves by defeating the last - place Philadelphia Phillies 4-2. The Chicago - St. Louis game was rained out.

Jay (20-9), first Cincinnati hurler to enter the 20 - game circle since Brett Blackwell won 22 in 1947, handcuffed the team that signed him for $20,000 in 1953 and wrested him to the Reds in the last winter. Jay scored the Reds' run on a two - out single by Vada Pinson, who was batting for him in the eighth. Carl Willey (5-14) was the loser.

Major leaguer's second homer, with one on against reliever Dick Farrell (3-7), enabled a 3-3 tie in the eighth inning and sent the Dodgers crashing to their 10th loss in six games. Dick Stuart also homered for the Pirates, his 29th. Haddix (9-6) came in when Bob Friend retired due to illness in the eighth, giving up two runs in the first.

Rookie right-hander Jim Duffalo (4-6), recalled from Tacoma Monday, practically got the job done for the Giants' sleepbankrupcy in his first major league start. He limited the Phillies to six hits and drove in four runs — three with his first big league home run, a double (3-4) took the loss.

Halts Yankee Game, Tigers Win

'Carla' Stymies Home-Run Battle

By MIKE RATHET
Associated Press Staff Writer

Hurricane Carla has stuck a finger into that home run chase and both Roger Maris and Mickey Mantle figure the naughty miss has hampered their chances of surpassing Babe Ruth's record.

Carla tossed her fringe effects into the mildewed Wednesday night, forcing postponement of the New York Yankees-Chicago White Sox game with Maris at bat in the third inning and causing the American League contest to be rescheduled as part of a doubleheader today.

"Somehow I've never done too well in doubleheaders," said Maris, the leader with 58 home runs and a three - game edge over Ruth's record 60 pace of 1927.

"I'd rather play them one game at a time," said Mantle, who trails Maris by three home runs behind the Bambino with 53 homers.

While the Yankees were idle, the second - place Detroit Tigers took the opportunity to replace the American League season's margin to 11 games by blanking Kansas City Athletics 8-0 behind Jim Bunning's five-hit pitching and home runs by Rocky Colavito and Norm Cash.

SNAP LOSING STREAK

Cleveland Indians snapped a six-game losing streak by beating Baltimore Orioles 5-0 on Gary Bell's four - hitter. Washington Senators won two in a row for the first time since Aug. 17 by whipping Boston Red Sox 4-2. A wet - night doubleheader between Los Angeles Angels and Minnesota Twins was postponed.

Maris and Mantle each got to bat once before the all - day rain made the field unplayable in the third with the Yankees leading 2-1. Maris singled and Mantle drew a walk off the catcher in the first inning.

The postponement left the Yanks' magic number at seven. They'll be trying to extend their 13 - game winning streak today with Roland Sheldon (9-6) and Jim Coates (11-5) scheduled to go against Chicago's Joan Pizarro (13-6) and Ray Herbert (9-12).

The Tigers jumped out to a 4-0 lead against starter Jim Ascher (8-13) in the first four innings, then put it away with a four - run fifth as Colavito smacked his 42nd homer with two on and Ash followed with his 35th. Bunning (16-11) allowed only two hits after the fourth inning in pitching his fourth shutout.

Bell (10-12) held the Orioles after the third inning, struck out three and walked only two, as the Indians pounded Steve Barber (16-11) for 10 hits. Woody Held hit his 20th homer for Cleveland in the ninth with one on.

Chuck Cottier tripled across two runs for the Senators while reliever Joe McClain closed the door when the Red Sox threatened in the ninth against starter Bill Monbouquette (9-13). Tracy Stallard (3-5) lost it.

CUBAN DEFECTS

LIMERICK, Ireland (AP)—A Cuban baseball player, member of a team which toured Eastern Europe, Wednesday night was granted political asylum in Ireland, He is Rafael de Lorreyes, 20, of Havana, who slipped away from other Cuban athletes and their managers at Shannon airport. He told police he feared his life was in danger, so he was sent to Dublin by automobile.

Baseball Standings

BY THE CANADIAN PRESS

American League

	W	L	Pct.	GBL
New York	100	47	.680	—
Detroit	89	58	.614	11
Baltimore	87	61	.588	14½
Chicago	78	68	.534	22½
Cleveland	72	74	.493	28½
Boston	71	76	.477	30
Los Angeles	63	81	.438	36½
Minnesota	62	81	.434	37
Washington	54	93	.367	47
Kansas City	53	93	.366	47

Wednesday's Results
New York at Chicago ppd, rain.
Kansas City 0 Detroit 9
Los Angeles at Minnesota (2) ppd, rain.
Baltimore 0 Cleveland 5
Boston 2 Washington 4

Today's Probable Pitchers
New York - Shaw (10-3) and Ostrowski (11-3) at Chicago (Pizarro 13-6 and Herbert 9-12)
Kansas City - Daley (10-12) at Detroit (Foytack 10-6)
Los Angeles - Rowsfield 9-6 and McBride 13-13 at Minnesota (Lee 3-5 and Kaat 7-15)
(Only games scheduled)

Friday's Games
New York at Detroit (2) (n)
Kansas City at Chicago (N)
Baltimore at Boston (N)
Cleveland at Washington (N)
L. City at Washington (N)

National League

	W	L	Pct.	GBL
Cincinnati	97	56	.608	—
Los Angeles	79	39	.572	9½
Milwaukee	76	64	.543	9½
San Francisco	75	65	.536	20½
St. Louis	72	67	.518	13
Pittsburgh	68	70	.493	16½
Chicago	59	80	.424	26
Philadelphia	42	99	.298	44

Wednesday's Results
Chicago at St. Louis ppd, rain.
Milwaukee 0 Cincinnati 1
Pittsburg 5 Los Angeles 3
Philadelphia 2 San Francisco 8

Today's Probable Pitchers
Philadelphia (Owens 4-9) at San Francisco (Loes 6-5)
Chicago (Elsworth 9-11 and Cardwell 13-12) at St. Louis (Broglio 9-11 and Simmons 8-10) (Night)
Pittsburgh (Sturdivant 5-2) at Los Angeles (Williams 13-11)
(Only games scheduled)

Friday's Games
Chicago at San Francisco (N)
Milwaukee at Los Ang. (N)
Houston at Cincinnati (N)

International League
Rochester 2 Columbus 1
(Best-of-seven semi-final tied 1-1)
Buffalo 7 Charleston 4
(Buffalo leads best - of - seven semi-final 2-0)

American Association
Houston 6 Indianapolis 0
(Houston wins best-of - seven semi-final 4-1)
Denver 5 Louisville 1
(Louisville leads best of seven semi-final 3-2)

GETS FINE RETURN

LONDON (AP) Sidney Millstein, 41, a manufacturer, Wednesday collected a cheque worth £20,000 (US$56,000) for a two-penny (two-cent) football bet at odds of 3,980,000-to-1.

The Training Camps

By THE CANADIAN PRESS

Coach Phil Watson has scanned his Boston Bruins training camps in Niagara Falls, Ont., and come up with a tentative 18-man lineup for an exhibition hockey game here Friday night with Toronto Maple Leafs.

Watson indicated Wednesday he plans to let Don Head go the whole game in goal, contrary to the usual pre-season practice of alternating goalies. Ed Chadwick is scheduled for netminding chores the following evening in Peterborough against the Leafs and Bruce Gamble will be ready for service Sunday against Hull-Ottawa Canadiens of the Eastern Professional Hockey League.

Watson's most impressive forward line is likely to be one centred by Charlie Burns, with Earl Ingarfield and Dick Meissner.

At Peterborough, the Leafs went through a pair of intra-squad games. In the first game, Bob Pulford, Dave Keon and Stan Smrke scored for the Whites in their 3-2 victory over the Blues. The second workout saw the Whites trim the Blues 7-3. Gerry Ehman, Earl Johnson and Ed Lawson got two goals apiece for the winners.

BOOST TEXPO

New York Rangers boosted the tempo of their training at Guelph Wednesday, the second day of workouts. George Agar, coach of Los Angeles entry in the Western Hockey League, and general manager Eddie Shore of the American League's Springfield Indians attended the Ranger workouts, shopping for talent.

Seven players in the Chicago camp at St. Catharines were called in by Black Hawks general manager Tommy Ivan for preliminary contract talks.

Rightwinger John McKenzie, 20, from Fort William, Ont., Bentley Bears last season, appeared to have made the National League Detroit Red Wings. He showed up well at the Wings' camp in Detroit.

Yesterday Stars

BY THE ASSOCIATED PRESS

Pitching: Joey Jay, Reds, shut out former Milwaukee mates on four hits and became first National League pitcher to win 20 games this season as Cincinnati beat Braves 1-0.

Hitting: Bill Mazeroski, Pirates, hit two homers against Los Angeles, the last breaking up the game in the eighth inning and powering Pittsburgh to 8-2 victory over second-place Dodgers.

YANKS MAY TOUR

MELBOURNE (AP) — J. Ellis, secretary of the Australian Baseball Council, said Wednesday negotiations have been going on for some time concerning a visit to Australia by New York Yankees. If the deal is completed, the Yanks will play two games in Sydney and two in Melbourne against Australian teams. The last American major league team to visit here was New York Giants in 1910.

Major League Leaders

BY THE ASSOCIATED PRESS

American League

	AB	R	H	Pct.
Howard, NYork	394	79	144	.365
Cash, Detroit	493	103	173	.350
Mantle, NYork	486	137	158	.325
Worsell, Clevel.	465	78	151	.325
Kaline, Detroit	546	109	174	.319
Runs—Mantle, 127.				

Runs batted in—Maris, New York, 152.

Hits—R. Robinson, Baltimore and Kaline 174.

Doubles — Kubek, New York, 37.

Triples—Wood, Detroit, 12.

Home runs—Maris, New York, 58.

Stolen bases — Aparicio, Chicago, 47.

National League

	AB	R	H	Pct.
Clemente, Pitts.	567	96	195	.360
Pinson, Cincin.	589	97	196	.344
Mays, St. Louis	532	98	174	.327
Robinson, Cin.	397	111	168	.327
Aaron, Mil.	546	107	178	.322

Runs—Mays, San Francisco, 114.

Runs batted in—Cepeda, San Francisco, 127.

Hits—Pinson, 196.

Doubles—Aaron, 37.

Triples—Altman, Chicago, 12.

Home runs—Cepeda, 35.

Stolen bases—Wills, Los Angeles, 15-5, .783.

Pitching — Podres, Los Angeles, 13-5, .722.

ZIPPERS
BRAM HUMPHREYS
SHOE REPAIR
Arch Supports and Shoes Repaired
19 Campbell Street
PHONE WO 2-2354
"The Foot Comfort Centre"

Dover's
The Impressive Look In
fall SUITS
This Fall's new suits sparkle with color — shadow checks in olives and blues—dark shades with subtle toning. New and refreshing and all with built-in Dover quality.
55.00 up
USE OUR GENTLEMAN'S BUDGET PLAN
ONTARIO'S SMARTEST MEN'S SHOPS
Dover's

WRESTLING
MEMORIAL ARENA — BELLEVILLE
FRIDAY, SEPT. 15 8.00 O'CLOCK Daylight Saving Time
TONY MARINO vs. THE GREAT KUDO
STAN STASIAK vs. GINO MARELLO
TONY MANNIS vs. PAT FLANAGAN
ADMISSION: Reserved $1.25 — General Admission $1.00
Ladies and Children 75c
Tickets on sale Tom Lewis Cigar Store, Dial WO 2-7543
formerly Bill Cook's Cigar Store

SOFTBALL
LEAGUE FINALS
FOR BILL OTT TROPHY
FAIRGROUNDS
THURSDAY, SEPTEMBER 14th
COBOURG MERCHANTS
vs.
JOYCE REAL ESTATE
8.15 P.M.

HUNTING SUPPLIES on EASY BUDGET TERMS
SHOTGUNS — RIFLES — ACCESSORIES
AMMUNITION
Well known makes such as Winchester — Remington — Savage — Ithica — Mossberg — Cooey.
BRAND NEW SHOTGUNS
Priced from 23.95
BOOTH RADIO AND TELEVISION LTD.
170 FRONT ST. (Opp. City Hall) WO 8-5782

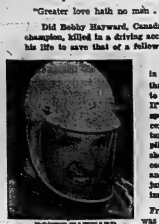

BOBBY HAYWARD

Sport Slices...

RARE, MEDIUM, WELL-DONE

By GEO. H. CARVER, Sports Editor

"Greater love hath no man . . ."

Did Bobby Hayward, Canada's world's speedboat champion, killed in a driving accident Sunday, give up his life to save that of a fellow driver?

The accepted version in a lot of quarters is that Hayward attempted to drive "Miss Supertest II" at a terrific rate of speed between Bill Muncey driving "Miss Century 21" and Dan Wilson piloting "Miss U. S." He shot into the lead, lost control, the boat flipped and he was fatally injured as a result of water impact.

Frank (Rod) Salle who was driving "Miss Thunderbolt" in fourth position astern and to the outside of Muncey, Wilson and Hayward, had the closest, most scientific view of the accident.

Salle told newsmen: "Hayward was driving between and quite close behind Muncey and Wilson holding a line. This is normal and quite safe. By staying up tight and between the racetrack of the lead boats a driver avoids getting washed down—and also turbulent water."

"I thought," Salle said, "he had the intention of going between them because at this point I'm talking about there was a good 40-50 feet there. But you must remember when cars are that close—you are driving on what the front fellows are doing, and if they make a mistake you make one automatically."

"Muncey and Wilson slowed down suddenly for the turn," Salle said, "and Hayward had nowhere to go. He did the only thing he could to avoid running over Wilson — he cut hard to the right and headed for the outside. That is dangerous because these boats are designed to always turn left on counter-clockwise courses."

"With luck he would have made it, but it wasn't Bob's day. His left sponson dug in hard . . . and I mean hard. He was killed right there. The impact of a sponson going in at his speed is like driving a car into a concrete wall at 80 miles an hour. His body tore the cockpit to pieces."

Salle leaped overboard and swam to the stricken boat. He untangled Hayward from the mass of twisted steel. "Everything was ripped away," he said, "including Bobby's life jacket."

Wilson said "Miss Supertest's right side actually shot over as it went by. It was airborne and doing about 30-40 miles an hour more than Muncey and I. I ducked down in the cockpit when I saw Hayward fighting to control the boat."

The fatality was witnessed by Hayward's mother, his only immediate relative.

This department agrees with Jack Dulmage, Windsor Star sports editor, who wrote: "I cannot conceive of Hayward shooting his boat at 150 miles an hour between two closely riding boats, endangering their lives. He has never done such a thing, and his racing career is dotted with incidents of high sportsmanship in which he scorned opportunities to make gain at the risk of a fellow driver. It was not in the man to do, what has been imputed to him."

The general version is not consistent with the facts and is wholly inconsistent with Hayward's driving. He could do things with his boat no other driver could do, but he was in no way reckless. Impish, yes, such as trenching the official stand and the press area like he did a year ago at Picton.

During one of his talks with the press Bobby said that when confronted with two lead boats at the start of the first turn he would use superior engine power to pass on the outside. He did exactly this when he raced the Dupont boats, "Nitrogen" and "Nitrogen, Too" at Picton in 1960.

"I think," said Dulmage, "that Hayward died to save another man's life, but eyewitness accounts are conflicting and lacking in precision and the true chain of events may never be known."

I agree with our contemporary. Bobby Hayward was that kind of a man.

Oshawa Holds Answer

East. Hockey Undecided

By GEO. H. CARVER
Sports Editor

To be—or not to be, is still the question in Eastern Ontario senior hockey.

However it should be settled one way or the other over the coming weekend.

Four teams signified entry at a meeting held here last night and hopes are high that a fifth club will round out the circuit come Friday or Saturday.

Belleville, Kingston, Napanee were personally represented, while Toornto Macedonians proxied their intention to enter.

Oshawa, the fifth club of the proposed loop, is practically "in" said OHA member Jack Devine. A sponsor has been secured and it is merely a matter of convincing him that the new circuit is what it is — and not a semi-pro senior "A" league.

Devine and Jean Paul Lamirande, in the event OHA past-president Lorne Cook who chaired last night's get-together cannot go, will visit Oshawa Friday or Saturday and talk with hockey officials and the sponsors on the matter.

Devine told the meeting that OHA member Matt Leyden of Oshawa felt sure the club would enter after matters had been explained to the sponsor.

Leyden in turn had informed the proposed eastern group he had deferred the annual meeting of the Lakeshore Intermediate League until he had learned the results of the eastern senior circuit meet.

In the event that Oshawa could not submit an entry it was proposed that the eastern seniors merge with the Lakeshore circuit in a general eastern league.

This did not meet with general approval, the consensus being that Lakeshore teams would not prove to be drawing cards.

Another suggestion, that the Trenton RCAF be invited to enter the loop and make a six-club circuit, did not meet with general favor.

It was felt the RCAF could not enter a club of a calibre commensurate with other teams of the circuit.

PREFER "DOLLAR HOCKEY"

Harold Langabeer, one of the Kingston representatives, said he would not go along with a four-team circuit. "There might be a weak sister in such a set-up and the loop might fold before season end."

Gordon Yanover, another member of the Kingston delegation, agreed. He said there are a lot of Kingston fans who want senior hockey back. They prefer the dollar kind to the two-dollar professional type. A recent hoist in pro-hockey prices in Kingston, he said, has not met with general fan approval.

On the assumption that Oshawa would round out the five-club circuit, the meeting discussed generalities regarding the operation of the league.

In a cost-cutting decision, the loop endorsed the two local referee system instead of the one-referee-two-linesmen set-up, with the exception of Napanee. This club, its delegates agreed, would use two Kingston referees against Belleville and two Belleville officials against Kingston. Referees must meet the approval of the OHA.

The clubs endorsed a motion to provide $1,000 bonds as tokens of good faith, and insurance for the league.

October 20 was the tentative date set for the opening of the league. The five-team group would play a 40-game schedule.

A league pool and other matters were discussed at some length but definite decisions were laid over pending the successful organization of the league.

And there the matter lies. It seems the operation of an eastern senior hockey loop lies in the hands of Oshawa hockey interests.

Jean Paul Lamirande represented Belleville and stated he definitely would enter a club.

WINS YACHT TROPHY

MONTREAL (CP) — Harry C. (Bud) Melges of Lake Geneva, Wis., Wednesday won the Mallory Cup for the North American yachting championship for the third time in its 10-year history. He emerged from the three - day, eight - race event on nearby Lake St. Louis with a slight edge over Bob Mosbacher of Houston, Tex., and John McNamara of Marblehead, Mass.

Will Play Benefit Game

The Point Anne Cementmen of the Commercial softball league, and Belleville Joyce Real Estate will play a benefit softball game at the Point this Sunday to aid an injured member of the Cementmen.

Infielder Ron Hull, who suffered a broken jaw during the Cementmen's league semi-finals, will receive the money collected from the game to help with medical expenses. Hull had no insurance.

The game is slated for 2.00 p.m. on the Point Anne diamond.

Poitn Anne manager Ron Ferguson says that arrangements have been made for Pat Maracle to pitch for the Cementmen and for Ken Kibblewhite of the RCAF Flyers, to pitch for Joyces.

Quinte Trap, Gun Club

The Quinte Trap and Gun Club held its final regular Wednesday shoot of the year yesterday with John Walsh topping the pack with a score of 24.

The Sunday shoots will continue but because of darkness the Wednesday shoots will be discontinued.

Other high scores yesterday were: Earl Marvin 23, Harry Farnell 23, Doug Johnston 23, Ed Peake 22, Jim Shortt 22, Bill Lambert 22, Lary Harrington 22, Glen McConkey 21, Bill Drulak 21, Bob Peake 21, Don Dalrymple 20.

HAYWARD BURIED

EMBRO (CP) — Speedboat driver Bob Hayward, 33, killed Sunday during the Silver Cup race at Detroit, was buried Wednesday in the cemetery of this village of 700. Loudspeakers were set up outside Knox Presbyterian Church to enable the overflow congregation to listen to the service.

Where to Fish or Hunt
SOLUNAR TABLES
by John Alden Knight

The following chart is for the period from Saturday, September 16th, to Sunday, September 24th.

All times are Eastern Daylight Saving Time.

	A.M.		P.M.	
Day	Minor	Major	Minor	Major
Satur.	10.40	4.30	11.10	4.55
Sunday	11.30	5.20	—	5.50
Monday	12.05	6.15	12.25	6.45
Tuesday	12.55	7.15	1.25	7.45
Wednes.	2.00	8.15	2.25	8.45
Thursday	3.00	9.15	3.25	9.45
Friday	4.00	10.15	4.25	10.45
Satur.	5.00	11.15	5.25	11.45
Sunday	600	—	6.25	12.15

Disagrees With Frick

Cronin Says Homer Mark Will Stand

CHICAGO (AP) — American League president Joe Cronin said today if New York's Roger Maris or Mickey Mantle hit 61 home runs in the regulation 162-game schedule, it must be regarded as a record.

Cronin said he did not wish to become involved in any dispute with baseball commissioner Ford Frick.

At the same time, he added, he could see no logic in the commissioner's ruling which specifies that Ruth's 60 homers in 1927 must be topped in 154 decisions to count as a new standard.

"After all, Ruth hit his 60 in 151 games," said Cronin, a contemporary of Ruth when he was the star shortstop and manager of the Washington Senators in the early 1930s:

"Therefore, if a person wants to be technical he can say the record counts only if either Maris or Mantle hit 61 homers in as many games as Ruth did.

"I respect the commissioner's feelings about the matter, but as far as I'm concerned, it will be a record if either or both do it in 162 games."

Earlier, Hank Greenberg, who along with Jimmy Foxx, came closest to overhauling Ruth's record, said he thinks both Maris and Mantle will top the Babe's mark — but not in 154 games.

"I think the time limit of 154 set by Commissioner Ford Frick will shut them out," he said.

Greenberg joined the fast growing list of baseball people who disagree with Frick's ruling that Ruth's mark must be topped in 154 decisions, the same number engaged in by the Babe in 1927, to count as a record.

"I don't think the public will accept it," said the former Detroit Tigers slugger who hit 58 homers in 1938. "As far as I'm concerned, a season is a season whether it's 140, 154 or 162 games."

Maris currently leads Mantle, his New York Yankees teammate, 58 home runs to 53.

Commenting that "the pressure is terrific" on Maris and Mantle, Greenberg said: "I ought to know. When I hit my 57th and 58th home runs in my 149th game, I figured I was a cinch. I had five games in which to hit three home runs. I figured I'd have 20 at bats, and even allowing for extra careful pitching, I still figured to get at least 25 good pitches to swing at.

"But I hadn't counted on the pressure. . . . In my anxiety, I started swinging at bad pitches. Other times, I'd become paralyzed at the plate. Afraid I would swing at a bad pitch, I wound up letting a good one get by."

Play 47-Game Match

Marathon Marks Tennis

TORONTO (CP)—John Swann of Toronto hacked his way into the quarter-finals of the Canadian tennis championship men's singles Wednesday night in a fantastic 47 - game endurance match with Peter Lyman of Rochester, N.Y.

Swann, fourth - seeded and ranked fourth in Canada, won 4-6, 6-1, 12-10 after three hours and 10 minutes.

Both men later admitted they were trying to tire each other and Lyman, at 35, 10 years Swann's senior, had a rough time keeping up. Several times he sprawled full-length and rose covered with red clay dust sticking to his sweat-streaked body.

In the day's only other men's singles match, fifth - seeded Francois Godbout of Waterloo, Que., defeated Toronto's Don Fontana ranked second nationally, 6-1, 6-3, 6-4.

Unranked Vicky Berner of Vancouver upset eighth-ranked Hilde Doleschell of Toronto 6-4, 7-5 to move into the women's quarter-finals. In the first round of the mixed doubles, Mike Sangster of Torquay, England and Ann Haydon of Birmingham, England, top - seeded in men's and women's singles, defeated Mars Kutt and Marg Benson of Toronto 6-0, 6-1.

Sangster and Whitney Reed of Alameda, Calif., third-seeded in the men's singles, crushed Bill Bentley and Jack Craig of Toronto 6-0, 6-0 in men's doubles. In another men's doubles first-round match, Peter Yates and Max Ward of Toronto defeated Don Comerford and Ron Cox of Oshawa 6-0, 6-0.

—The Sports Calendar—

SOFTBALL

Tonight — B. and D. Finals: Cobourg Merchants vs Joyce Real Estate, Fairgrounds, 8.15 p.m.

Tonight — Commercial Finals: Trudeau Motors vs Lightfoot Construction, CNRA Park, 6.15 p.m.

Saturday — OASA Int. "B" Playdowns: Picton Walts at Waterford, 8.30 p.m.

Saturday — B. and D. Finals: Joyce Real Estate at Cobourg, 8.15 p.m.

Sunday — OASA Midget "A" Playdowns: Belleville Booth TV's at Toronto Legion, 2.00 p.m.

Sunday — Ron Hull Benefit Game: Joyce Real Estate at Point Anne Cementmen, 2.00 p.m.

Sunday — Commercial Finals: Lightfoot Construction vs Trudeau Motors, CNRA Park, 2.00 p.m.

TRAP SHOOTING

Quinte Trap and Gun Club every Sunday at 10.30 a.m. and every Wednesday at 6.30 p.m.

HANDGUN SHOOTING

Handgun shooting every Wednesday evening at the Rednersville range, 6.30 p.m.

KARTING

Go-Karting for adults and children, every day, at Shannonville Speedway Parkland.

LAWN BOWLING

Saturday — Trenton—Mixed Doubles.

WRESTLING

Friday — Three bouts at Belleville Memorial Arena, 9.00 p.m. featuring Tony Marino vs heT Great Kudo.

DARTS

Monday — Belleville Services Dart League meeting, for team captains only, ANAF, 8.15 p.m.

Soccer Results

By THE CANADIAN PRESS

Eastern Canada Professional
Montreal Cantalia 0 Toronto Italia 5

EUROPEAN CUP

Nuernberg 4 Drumcondra of Ireland 1
(Nuernberg advances to second round)
Leicester City 4 Glenavon 1
(First game of series)
Tottenham Hotspur 2 Gornik Zabrze of Poland 4
(First game of series)

Save Safely The Safe Way
AT CANADIAN TIRE

Solid Leather Regulation Size FOOTBALL

A Canadian Tire Touchdown Value . . .
Kick off the football season with this official size, weight and shape genuine leather football. Laceless type with double lining . . . lock stitched. Sure grip surface for fewer fumbles, snappy handling, more accurate passes. White end stripes for easier visibility. Complete with inflating needle.

Full Size FOOTBALL—Durable pebble grained rubber. Official size. Valve type. Priced for savings 3.95
Mastercraft "Official" FOOTBALL—Superior top-grain leather. Official size and weight. Lock stitched and triple lined to retain shape. Complete with inflating needle 9.98
FOOTBALL HELMET—Strong yet lightweight . . . butyrate plastic for maximum protection. Adjustable chin strap. Available in red or blue with contrasting white stars 3.29
"JR." HELMET—For boys from 8 to 12 years 2.99
FACE MASK— Professional type . . . made of tough, high impact plastic. Double bar design for maximum protection 1.99
"JR." FACE MASK—With screws. Fits any helmet .... .98

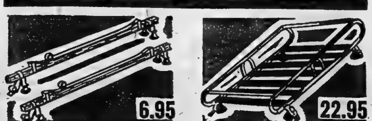

CARRY HEAVY LOADS ON TOP OF YOUR CAR

"HERCULES" TOP CARRIER KIT — Our most popular, versatile model. Hardwood crossbars with weather resistant varnish finish. Large suction cups, straps.
For Canadian, American cars 6.95
For European cars 6.95
For oversize loads 7.29

TUBULAR ALUMINUM CARRIER—Sturdy, lightweight polished aluminum—won't rust. Varnished hardwood, 4 large suction cups, adjustable web straps with metal hooks to attach to rain gutter. Most cars 22.95
For European cars 17.95
For station wagons—extra large size 27.95

NOW OPEN for Parts and Service THURSDAY UNTIL 9 p.m.
Also Open Friday Night until 9 p.m. Open Mon. to Satur. 8.30 a.m. to 6.00 p.m.

NO MONEY DOWN—Nothing to pay until Oct. 15th—Just say "Charge It!"
No interest on 30 day accounts or up to 12 months to pay on our BUDGET PLAN
INTERNATIONAL CREDIT CARDS ACCEPTED HERE

5% COUPONS ON ALL CASH PURCHASES

FOR THE CYCLING SET

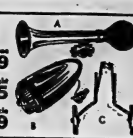

A—TWO-TONE BICYCLE HORN—Gives a pleasant dual-tone warning. Attractive bright metal in chrome steel. 10" long .... .99
B—COMBINATION HORN-LAMP—Chrome finish. Bright headlight with fingertip switch. Horn with push-button control on handlebar. With 2 batteries .. 3.95
C—BEGINNER'S BIKE BALANCER—Makes riding a bicycle as safe as a tricycle. Heavy steel construction. 6½" wheels. Fits all 15" to 24" wheels 2.99

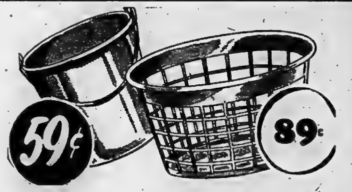

THIS IS A REPEAT SPECIAL!
WE NOW HAVE ANOTHER SHIPMENT OF
PLASTIC PAILS AND Clothes Hampers

PLASTIC PAIL
Here's value you'll recognize! 8-imperial quart capacity; sturdy, lightweight Plastic Pail for general utility; flanged rim, strong wire bail handle. Your choice — Yellow or Turquoise.
QUANTITY SPECIAL .... .59

CLOTHES HAMPER
QUANTITY SPECIAL — Durable Plastic Laundry Basket with flexible, snag-free open-weave sides with solid bottom and convenient finger-grip, roll-edge rim. Popular attractive colors at this reduced price .... .89

BOWLING SHOES
BE A WINNER!
MEN'S SIZES 3.98
WOMEN'S SIZES 3.79
Bowling Bags for shoes or cosmetics .... 95¢
(with zipper and handy carrying handle)

REDI-SPARE SEALER BOMB
Every woman driver, and man too, will be interested in this. Reduce the mess and fuss by using this aerosol bomb with butyl latex. Complete with instructions.
ONLY 4.49

CANADIAN TIRE CORP'N
Save Safely
CANADIAN TIRE
ASSOCIATE STORE
COR. COLEMAN & HARRIET STS.
DON HILL, LTD.
DIAL WO 8-6781

TRAVELLING?

We would suggest you purchase a low cost economical travel accident policy 'before' you leave on that trip. In addition to the accident and life coverage, we can include your personal belongings for a small charge. Call at our office before you leave. We will be pleased to serve you.

LORNE McDOUGALL INSURANCE AGENCIES LTD.
150 Front St., Belleville
Dial WO 8-5723
"Eastern Ontario's Largest Insurance Agency"

CLASSIFIED ADVTS.

WANTED - MALE

PACIFIC FINANCE CORPORATION

Specializing with experience in the consumer loan or sales accep-tance field. Excellent position with liberal benefits. Future unlimited for aggressive personality individual. Age 25-35, Grade 13 minimum.

Reply in Writing To:
F. R. PINGUET
222 Richmond Rd.,
OTTAWA.

STATE GENERAL BACKGROUND AND GIVE SPECIFIC INFORMA-TION OF EXPERIENCE. ALL REPLIES WILL BE TREATED CONFIDENTIALLY. 314-21

CLASS A MOTOR MECHANIC

Capable of Automatic Transmission Repairs

Apply
KEN CHAMPAGNE
WEAVER MOTORS
TRENTON 56-tf

MARRIED MAN, TO WORK ON dairy farm. Apply in person to Doug Wills, R.R. 1, Wellington. 314-21

MAN WANTED FOR RAWLEIGH BUSINESS. Sell to 1500 families. Short distance from home. Write WO 8-2198, 8 to 10 a.m. or 7 to 9 p.m.

SALESMAN REQUIRED for new residential development. Ready made. Attractive remuneration, starting age, experience desirable, car and last 2 places of employment. Box 314-21

WANTED - FEMALE

RECEPTIONIST - SECRETARY. Doctor's office. Age 25-35 inclusive. Must have pleasing telephone voice. Apply Box 74, Ontario Intelligencer. 314-21

WAITRESS, PART-TIME, 7:30 p.m. to 12:30 a.m. Must have Next Appearance. Tully's Coffee Bar, 340 Dundas St. E., Trenton. 314-21

A GIRL TO BABY-SIT 3 OR 4 nights a week. WO 2-4130 after 4:00 p.m. 314-21

EARN MONEY WITH A FASCIN-ating, fast selling line of costume jewellery at home. Easy to do. Sell to your friends. Write for free details and colourful catalogue. L. G. Marketing, Dept. 1, 1000 Bay St., Toronto. 314-21

GIRL FOR GENERAL HOUSE-work, modern conveniences. Own room, TV. Good wages. Write: Mrs. Ian Ross, 1 Ross Ave., Trenton, Montreal 36, P.Q. 313-21

LADIES WANTED, MAKE UP TO $36.00 a week selling simple home sewing in your spare time. Write Dominion Fabrics, 1 Adelaide St., Fort Clifton, Toronto, Ontario. 58-tf

LADIES TO WORK IN THE kitchen, part-time hours. Apply at A & W Drive-In Restaurant. No experience required. Apply Jim Wingrave, A & W Drive-In, 172 Dundas St. E., Trenton. 313-21

EARN EXTRA MONEY FOR Christmas as an hostess or waitress at A & W Drive-In Restaurant. Excellent hours and pleasant working conditions. Apply Bob Wingrave, A & W Drive-In, 172 Dundas St. E., Trenton. 313-21

MIDDLE-AGE LADY TO ACT AS companion for elderly lady and to do light housework. Live in or work and live in. Apply Box 75, Ontario Intelligencer. 314-21

WAITRESS FOR THE COSY Grill. Neat appearance. Experience. Apply in person. 58-tf

AGENTS, SALES, ETC. Sell Canada's finest Christmas cards. Over 50 lines. Make up to $600 per hour. Everyday and Personal cards. Wraps. Gifts. Etc. Write for Free Sample Service. For collection of Canada's finest Christmas cards and Gift Wrappings, write Cent Co. 1353 King St. E., Hamilton, Ont. 313-21

NEED EXTRA MONEY? $50.00, and more can easily be earned by showing our fabulous Christmas cards, gifts and toys to friends and neighbors. Our exciting, 50 page catalog makes selling easy. It's easy to get plenty of orders. No experience necessary. Write today for Free Sample Service. Cash bonus. Mascon Card Co., Dept. T, 67 East Ave., Hamilton. 3722-3m

WANTED
MALE AND FEMALE

THE A & W DRIVE-IN RESTaurant requires male and female help. Apply in person to proprietor, Jim Wingrave, A & W Drive-In, 172 Dundas St. E., Trenton. 313-21

EMPLOYMENT WANTED

TREE TRIMMING OR REMOVAL. Odd jobs. WO 2-4325. 314-21

PLUMBING DONE: ALSO EVERY other kind of repairs. Reasonable rates. WO 2-4061. Work guaranteed.

CARPENTRY, ALTERATIONS, kitchens cabinets, tile setting, roofing, concrete work, chimney repairing. Phone WO 2-4129. All-tfn

REAL ESTATE WANTED

PRIVATE BUYER

WANTS 3-BEDROOM HOUSE (or 2 bedrooms and recreation room), in good locality. Preferably large lawn and trees or view of water.

UP TO THOUSAND OR MORE CASH down. Your Terms or Mortgage WO 2-4325.
Apply Box 73,
ONTARIO INTELLIGENCER. 313-21

ACCOMMODATIONS WANTED

3-BEDROOM APARTMENT OR house, by October 1. Phone WO 2-4129, Mrs. Wheatley. 313-21

2 OR 3 BEDROOM HOUSE, FOR Stanley West Hill by September 30. WO 2-3082. 313-21

WIDOW WITH 3 CHILDREN, grades 3 or 4 require furnished apartment, near public school, in Trenton or about Brighton. Phone Mrs. L. Cassie, Brighton 475-J-2 313-21

WORK OR WORKERS

CONTACT NATIONAL EMPLOY-ment Service, 224 Dundas Street, Belleville. WO 8-4182—All-tfn

WANTED

TOMATO PICKERS, PART-TIME. Red Lough. WO 2-4129. 314-21

STEADY TOMATO PICKERS FOR the season. Apply Wednesday, 8:30 E.S.T. Belleville.

TO BUY OR RENT, A PLUTE. Call WO 2-3925. 314-21

PIANOS, 10 ANY MAKE OR condition. Highest cash prices and prize. Write Box 76, Ontario Intelligencer.

PIANOS IN EXCHANGE FOR PIANO or cash. P. H. Barnes, WO 8-2323 A-6-tf

WAREHOUSE PROPERTY

Approximately 75 feet front-age x 100 feet in depth, on or close to main highway, in or around Belleville. Also interested in warehouses.

APPLY BOX 57,
ONTARIO INTELLIGENCER
314-21

TO LET

BED-SITTING ROOM AND KIT-chen. Furnished. Heated. Two adults. Phone ladies, Box Sand, WO 8-2373. 314-21

LARGE DOWNSTAIRS APART-ment. Suit 2 adults. Centre downtown. Adults. WO 2-3182.

BACHELOR APARTMENT, FURnished. Completely equipped. Separate entrance. Suit one person. Immediate possession. Apply 38 West Bleecker Ave. 57-tf

BRIGHT, COMFORTABLE, FUR-nished bedroom. Suitable for gentleman. Modern home, near business section. Phone WO 2-4129. 314-21

ROOM AND BOARD, NEAR BUS stop. Phone WO 2-4129. 314-21

SELF-CONTAINED, THREE-ROOM apartment, near 153 Pinnacle St., Belleville. Adult accommodation preferred. Unheated. Private entrance. Phone WO 8-4628. 314-21

OFFICE, PINNACLE STREET. Formerly Welch & Company. Available October 1st. Suitable by appointment. WO 8-0326. 311-tf

APARTMENT MODERN, HEAT-ed, centrally located. Private entrance. Spacious living room and kitchen. Suit two very large adults. Private entrances and bath. WO 2-3064. 36-tf

BEDROOM, THIRD, UPSTAIRS apartment. Suitable for single gentleman. Phone WO 2-4129. Apply Victoria and Grey Trust Company. 57-tf

COMFORTABLE BEDROOM. Good district. Close downtown Board optional. WO 2-4161. A4-tf

7-ROOM HOUSE, CHARLES ST. Available September 1st. Apply Box 11 or WO 2-4129. 313-21

UPPER DUPLEX, 3 ROOMS AND bath. Heated Garage. Rent $100. WO 2-4129. 313-21

BED-SITTING ROOM, FIVE MIN-utes from downtown. Private bathroom. East Hill. WO 8-2327 after 5:00 p.m. 313-21

2-ROOM BOARDING HOUSE, Upper apartment, heated and hydro supplied. Lower apartment, Victoria and Grey Trust Company. WO 8-6417. 57-tf

ROOMS FOR RENT. APPLY Y.M.C.A., 29 Campbell St. Single or double. 57-tf

4-ROOM APARTMENT, AVAIL-able September 15. Apply Victoria and Grey Trust Company. WO 8-6417. 57-tf

3 BEDROOM GROUND FLOOR apartment, $45 monthly. 1 Pinnacle St. Phone WO 2-4129. A1-tf

HEATED, 2-ROOM, FURNISHED apartment upstairs. Centrally located. Apply Victoria and Grey Trust Company. WO 8-6417. 57-tf

CLOSE TO DOWN TOWN

Self-contained, 3 bedrooms, upper apartment. Suit adults. Large living room, large kitchen, 3-piece bath. Heated. $90.00 per month including heat and hydro.

Joyce Real Estate
WO 2-3234 56-tf

TO LET

2 SEPARATE ROOMS, WITH OR without board. Gentlemen preferred. Near Northern Electric. WO 8-6321. 314-21

COTTAGES TO LET

4-ROOM, FURNISHED, WINTER-ized cottage, Redmerville, WO 2-4129, Belleville. Available October 1st. 313-21

INSULATED HOUSEKEEPING cottages. Furnished with all conveniences. Good recreation and fishing. Reduced rates for fall months. Apply Mrs. Gordon Bennett, Stirling. WO 6-4723. A13-1260

FOR SALE

1 SET, 4-PLY TIRES, 8S. SPRING and mattress, $15. WO 2-4129. 313-21

MOBILE HOMES IN SIZES FROM 10 x 50 to 12 x 60. See or telephone Mr. Bell, WO 2-4129, Belleville. Also dining room suite, chesterfield, Simmons Beautyrest mattress. Oil circulating heater. 313-21

TENT TRAILER, SLEEPS 6-8. Ample cupboard space. Ice-box. Ice box. Used one season. $295. Phone WO 2-4129. 313-21

CLEARANCE, CAMPING SUP-plies. Sleeping bags, camp cots, stoves, lanterns, tents, tarps, pots, pans, etc. Belleville Army Surplus Store, Dundas St. E., Belleville. 313-21

"KEYSTONE" NYLON TIRES
REG. $11.95
NOW $8.95
(with Close A Trade)
ONLY 1,000 TIRES
ON OUR CONVEY
CANADIAN TIRE
WO 8-6701

FOR SALE

CITY WATER, $90 OR 1,000 gallons at Consumers Gas. 2-26-tf

FOAM, 12" LONG, 4-ply, 120 Lbs. Licence and lights. To carry 2 adults. Ideal for camper or tent owner, $260. WO 2-7467. 314-21

3-PT. GLASS SHOW CASE WITH fluorescent lighting. WO 2-3925.

MAYTAG WASHERS AND DRYERS. Guarantee Plumbing and Heating. Phone WO 2-4161 or WO 2-4129. C-tf

CHESTERFIELD, GOOD CONDI-tion, $25. Private sale. Phone WO 2-4129. 313-21

BOILER, TREES, SHRUBS, SEVER-al pieces furniture, 2 stoves in stock. Outside Mercantile, 4 miles on 401. WO 2-4274. Apply 47 Bridge St. E. A321-47

GENERAL ELECTRIC REFRIG-erator. Silver-Grey enamel with mullioned doors. Like new. Only $115. The John Lewis Co., Ltd., 283 Front Street, WO 8-5235. 313-21

COMBINATION STORM DOORS, size 32 x 80. WO 8-7448. 313-21

USED APARTMENT SIZE electric range. Priced to clear. In trailer or small apartment. Price $17.50. Kenton's, 70 Dundas Street. 313-21

THREE-PIECE CHESTERFIELD suite in tweed. Good condition. Suitable for cottage. Will sell for cash: regular small county chesterfield. Apply Frankford, Ont. 61 Dundas East. WO 6-2644. 313-21

RECONDITIONED NEWCOMBE upright piano, $100. Kenton's, Front Street. 313-21

BUY NOW FOR DEEP FREEZER requirements. Top quality Manitoba beef. Side or quarter. Cut, wrapping and freezing. Only $0.49c a Lb. Phone WO 2-4129. 313-21

BEEF, PORK, VEAL AND LAMB by the side or quarter. Cut and wrap for deep freeze. Under inspection. WO 2-4129. 313-21

SCOTTS WATER SERVICE. IM-mediate delivery. Clarke's pure city water. Phone for rates. WO 8-4027. 313-21

WIPE OUT ACNE AND BLACK-heads. Dr. Scholl's Zinc Medicated Pads! Only 98c at Lavitt-man's Drug Store. 313-21

WHITE ROONEY CUSTOMER'S Choice Shoes, Size 7, Regular $7.40 Sealtest's 333 Moira St. 313-21

ONE HEAVILY NEW BANQUETTE. Phone WO 2-4129. 313-21

HEATING COMPANY WITH "Ensata" furnace will remodel your present furnace to be converted by Reduce May Mtg. 28 Dunedin Ave. Phone WO 8-5351. 313-21

ELECTROHOME AUTOMATIC Gift Plan. The John Lewis Co., Ltd., 283 Front Street. WO 8-5235. 313-21

NO. 1 GENESEE WHEAT, GROWN from Certified Seed, for sale. Apply Seymour Hamilton, Staff, Island Road. 311-tf

Moto-Master
SHOCK SPRINGS
Installed Price $9.98
Do-It-Yourself $5.98
BUMPER SPRINGS
CANADIAN TIRE
WO 8-6701

PEACHES

FRESH FROM THE ORCHARD
BELLEVILLE MARKET
SATURDAY
SEPTEMBER 16th
(At Arena Side)
VETERANS
VEDETTE
GOOD CANNERS
CLEM FUZZEN
JORDAN STATION, ONT.
314-21

ALUMINUM WINDOW SALE

Triple Track, Self-Storing
FOUR WINDOWS
Installed — $76.
FIVE WINDOWS
Installed — $94.
SIX WINDOWS
Installed — $111.
SEVEN WINDOWS
Installed — $128.
EIGHT WINDOWS
Installed — $145.
NINE WINDOWS
Installed — $160.
TEN WINDOWS
Installed — $169.
ALUMINUM DOORS
Completely Self-Storing
HEAVY DUTY
$89.95 — INSTALLED
STANDARD
$84.95 — INSTALLED

JAMES BEGLEY & SON
308 NORTH FRONT ST.
WO 8-6149

FOR SALE

HONEY!
NO. 1 WHITE
18c. In Bulk
in your containers
SEE US OFF THE MARKET
ON SATURDAY
W. P. MARVIN,
Wellington, Ontario 312-21

ELECTRIC RANGE, FRIGIDAIRE 30-inch, in A1 good condition. Reasonable. Ali in good condition. WO 2-4129. 314-21

DOUBLE BED, SPRING AND mattress, $15. Chesterfield, chair, kitchen table, cabinet, bedroom suite, 161 Victoria Ave. Before 7.

DOUBLE STEEL BED WITH spring, $7. Marshall mattress, $7. WO 2-3187. 313-21

3-PIECE OAK DINETTE SUITE and chairs, cabinet, $45. Phone Thurlow 38-R-23. 313-21

ANTIQUE SOLID OAK SIDEBOARD, china cabinet, dining room table (extends to seat) square piano stool suitable for making into piano bench. 161 Victoria Street, Trenton. EX 2-6724.

CHAMPION OIL FLOOR FURNACE with blower. 3-burner range-type oil stove. Phone Trenton, Hyland EX 2-3236. 314-3w

TREMENDOUS SELECTION of antiques, including pine cupboards, $19. The John Lewis Co., Ltd., 283 Front Street, WO 8-5235. 313-21

REPAIRS - BASES, FORKS - SET-ting, support for rotochoke manual heaters. Sales and repairs. Lattimer's Drug Store. 313-21

BASS FIDDLE, GOOD AS NEW and reasonable. Has a used fiddle. E. Earnest, 60 Octavia Street. WO 2-4129. 313-21

MOTHERS, TAKE ADVANTAGE of this special offer. Baby's Own Cereal regular $1.18 now $1.00. Lattimer's Drug Store, 411 Bridge Street East. 313-21

SUMMER CLOTHING AND SHOES for the whole family, children to adults. H. Curzon 75 Dundas East. New and used clothing. 313-21

GUNS BOUGHT SOLD, TRADED and repaired. Ammunition and licences. Five bolt action, gas, $39.95. Sporting Shop, WO 2-3925. J-726-tf

OIL SPACE HEATER (GOAL) $50. Good condition. Phone WO 2-4129. 313-21

3 HOMEPOWER WISCONSIN motor. Trenton, Exter 3-7944.

CASH AND CARRY, GOOD USED electric Sheffield, Frost, Moffat, G.E., Westinghouse, etc. The Fuel Shop, 70 Bridge St. E., Belleville. WO 8-5333. 312-21

ALUMINUM WINDOWS, DOORS, screens. Powerlift priced. Buy May Mtg. 28 Dunedin Ave. WO 8-6026. J-632-tf

FIX UP YOUR BIKE!
Standard Tires — Only $1.79
Standard Tubes — Only 79c
Molded Grips — $1.29
5% COUPONS FOR CASH
CANADIAN TIRE
WO 8-6701

NOTICE

Truckers

TRUCK WHEEL
BALANCING

Tire Sizes up to 1100 x 22
BEAR EQUIPMENT
EXPERT SERVICE

BILL DELINE
LTD.
283 Coleman St. — WO 2-3482 314-21

ELECTROHOME
STEREO TV
COMBINATION
HAS
A.M. F.M. Radio
Garrard 4-Speed Changer
with
and Dellcraft Wood Cabinet
$699.
GENEROUS TRADE-IN
ON YOUR PRESENT SET
KUNTZE'S
Front Street 313-21

BE READY FOR TRIPS TO SCHOOL
TRADE FOR A NEW
RALEIGH
OR
CCM
Carriers, kickstands, lighting sets and other accessories.
REPAIRS to all makes of bicycles.
STEPHEN LICENCE
LTD.
220 FRONT — WO 8-3383
FREE DELIVERY AND PICK-UP

FOR SALE

19" ALUMINUM TRAVEL TRAY-ler. Sleeps 5. Good condition. Ideal for weekends. WO 2-4129. 314-21

SAVE 20% ON OUR COMPLETE stock of power mowers. Also 10% off on all lawn and garden tools. Wheel clear. Buy now and save. Belleville Hardware, 257 Front Street West. WO 8-5791. 312-tf

1959 McGUIDERS MOBILE HOME, 61 x 12 ft. Fully furnished. Excellent condition. EX 2-6276. 314-21

USED
MERCHANDISE FOR
QUICK SALE
AT DAVID'S
USED TV
NEEDS SMALL REPAIRS
$19.95
Good Used
REFRIGERATORS
Starting
From $49.95
1 1960 G.E.
AUTOMATIC WASHER
AND G.E. DRYER
1 YEAR Guarantee
The Pair for $375.
Used, 1 Westinghouse
AUTOMATIC WASHER
Used Dominion
DRYER
For Only $69.95
Used Combination
RADIO-RECORD PLAYER
$29.95
Used
CHESTERFIELD
AND CHAIRS
$19.95
DAVID'S ELECTRIC
LTD.
312 Front Street
WO 8-5737 314-21

CAR RADIO
CLEARANCE
1961 PLYMOUTH
DODGE DART
Custom Transistorized Radio
Reg. $64.95—SALE $49.95
1959-60 CHEVROLET
Custom Transistorized Radio
Reg. $64.95—SALE $49.95
1958-61 VOLKSWAGEN
All Transistor, 12 volt
Push Button, Custom Deluxe
Reg. $89.95—SALE $69.95
1958-61 VOLKSWAGEN
Transistorized Manual Custom
Deluxe Radio
Reg. $69.95—SALE $54.95
ALL RADIOS COMPLETE
WITH AERIAL
BUDGET TERMS
AVAILABLE
DOMINION TIRE
STORES
14 BRIDGE STREET WEST
WO 8-5373 314-21

BARRETT'S
SPECIALS AT
LOW LOW PRICES
3-Pce. Bedroom Suite. Reg. $139.00. Special $89.00
Bed Chesterfield. Special $79.00
5-Pce. Chrome Suite ... $39.00
Space Savers, from ... $29.95
Writing Desks. Special $59.95
Continental Beds, from $39.95
Washing Machine, with trade $139.95
Used Refrigerator $49.00
Floor Lamps. Special .. $14.50
Bunk Beds with Spring Filled Mattresses. $79.95. Special $69.50
EXTRA SPECIAL
SEE OUR SPECIAL
DISCOUNT ON
CHESTERFIELDS
BEDROOM SUITES
MATTRESSES
THE
F.M.
BARRETT
CO.
101 Cannifton Road
PHONE WO 8-5231
TERMS: CASH OR LOW CASH AND EASIEST TERMS IN TOWN

FOR SALE

SINGER USED
SEWING MACHINE
CLEARANCE
3 Only!
Featherweight Portables
$79.50
3 Only!
Heavy Duty Singer Portables
Round Bobbin, Reverse Stitch
$69.50
(Dressmaker's Special)
1 Portable Electric
$15.00
SINGER SEWING
MACHINE CO.
225 Front Street, Belleville
WO 2-0885 314-21

PETS FOR SALE

MALE GERMAN SHEPHERD, 8½ months. Trained dog, with small children. WO 2-0691. 313-21

DALMATION PUPS (PURE DOGS), Registered. Male and female. Ideal for children. Phone Marlbank Village, EX 2-3191.

POODLE PUPPIES WHITE, REGIS-tered, purebreeds. Very small. May be seen at Bonnie Acres, Box 97, R. R. 2, Trenton. 313-3w

EAGLE PUPS, REGISTERED, Housebroken. Apply 9 Bleecker Street. 285-10tf

BOATS FOR SALE

TO RENT — 25-FT. ALUMINUM outboard cruiser. Accommodation for four. Cabin complete with stove, heat, etc. WO 2-4129. 313-21

SPEEDY 25' GRAVATTE BOAT, about. Convertible top 100 h.p. Chrysler engine. In excellent condition. Must be sold. Phone WO 2-4129, Belleville. 313-21

1960 DELUXE BAYCREST
14' 8" x 62"
OPEN FISHERMAN BOATS
Used as Demonstrators
NOW SELLING AT COST FOR $300
WE STILL HAVE IN STOCK
SELLING AT GENEROUS
FACTORY DISCOUNTS
1 ONLY, 1961 14.3 h.p.
SCOTT ATWATER MOTOR
Slid in Stock
SALE PRICE $295.00
1 Used 1960 Lightweight 7.3 h.p. FISHERMAN MOTOR
PRICE $195.
BOAT STORAGE
For the best care in boat storage up to 40 feet, be sure to put out, winterize, and service your boat in the spring.
BAYCREST BOATS &
MARINA
BIG ISLAND,
DEMORESTVILLE
Telephone Picton GR 5-5337 311-41

COTTAGES FOR SALE

AT BRIGHTON, NEW 3-ROOM cottage, insulated, panel lined living room, 10 x 12' kitchen, 2 bedrooms, 7 x 9' each. On beach. Phone Trenton, EX 2-6271. 314-21

AT ROSSMORE. APPLY 190 Front St., Belleville. Phone WO 2-0973. 313-21

AUTOMOTIVE

'56 BUICK, 4-DOOR HARDTOP, convertible. Apple green. Red upholstery. New tires. Excellent throughout. $1,295. Trade or terms. Ford Sales, 333 Dundas St. E. 314-21

1956 CHEVROLET PANEL-VAN station wagon. Automatic drive, 6 cylinder motor, radio. Only 39,000 miles. One-owner car. $1,295. Bayside Garage, 2 miles west of Belleville on Highway No. 2. WO 8-6321. 313-21

'53 CHEVROLET, $195. CALL WO 2-1319 Friday or Saturday between 4 and 7. 314-21

'59 CHEVROLET, RADIO, GOOD tires, new. Phone WO 2-3240. 313-21

1959 FORD FAIRLANE, LOW mileage, in excellent condition. Also 1957 Ford Fairlane, Wood wagon. Will consider trade. Lot 105, Mobile Village, Bayside. 314-21

GOING OUT OF
BUSINESS SALE!
ALL CARS MUST BE SOLD
No Reasonable Offer Refused
WELBANKS
AUTO SALES
133 JAMES STREET
BELLEVILLE 312-21

NEW
1961
FORDS
AS LOW AS
$2495
FAIRLANE FORDOR
6 cyl., heater, undercoating
FAIRLANE FORDOR
6 cyl., automatic, white walls, heater, undercoating
FAIRLANE "500" FORDOR
6 cyl., automatic, washers, heater, wheel discs, undercoating
FALCON 4-DOOR WAGON
170 c.i. eng., white walls, heater, deluxe trim
WE'RE CLEARING
THE DECK
TOP TRADE-IN
ALLOWANCE
LOW FINANCING COSTS
SHARPE MOTORS
(PICTON) LTD.
Phone GR 5-5125-Picton

AUTOMOTIVE

'52 FORD, 2 DR. SEDAN. Drives perfect. Factory built steel cab. Snow plow blade included. Has fleetlite, half side vent of Bright-wood. Phone 1060-W. 314-21

'56 BUICK SPECIAL HARDTOP. Automatic. Air conditioned. Phone Trenton Exter 3-7944. 39-21

NOW $7.95 FRONT END ALIGN-ment. Hwy 62 North. Bob Mac-Laren Visualizer equipment. Also complete brake service. Lubrication, plus weights. Government licensed mechanics. Glanford Motors Ltd. WO 8-5701. J-25-tf

1956 MOTORTOWN CARAVAN-ette. Excellent condition. EX 2-3366. 312-21

1961 CHEVROLET SEDAN, GOOD condition. Reliable. Must be seen to be appreciated. $1,500 or best offer. 39-tf

1956 CHEVROLET. PRIVATELY owned and driven by doctor's wife since new. Excellent condition. WO 2-7643. 311-1w

BOAT STORAGE

WINTER STORAGE
AND OVERHAUL
FOR OUTBOARD
MOTORS AND BOATS
PICK UP AND DELIVERY
JACK GOYER
MARINE
South Front Street
WO 8-6823
314- ov-dt-c-s-tf

REAL ESTATE FOR SALE

OR RENT. 3-BEDROOM CLAY brick split-level. Broadloom in large living room. Mahogany cupboards and panelled den. Phone WO 2-3250. 313-tf

COMMERCIAL LOT, 50 x 100. Suitable for garage. 153 Pinnacle Street. WO 8-7394. 314-1w

OR RENT, NEW 3-BEDROOM house at Roslin. City conveniences. At once. Purchased on rental basis. Apply C. Bailey, Roslin. 312-24

LISTING WE NEED

Having recently disposed of a large number of listings we urgently require all types of property, city and rural, listings properties. Clients on waiting list.

PHONE WO 2-4281
S. H. WILSON
REAL ESTATE BROKER
OFFICE:
283 COLEMAN STREET
58-11-13-14-15-16-18

WE HAVE

The very finest brick bungalow that you could imagine for your family. Situated on level site in a choice residential area. It has been built for the perfection and now the present owners are moving to the West Coast. If you want to see the key and could show it to you now. It has 3 large bedrooms, full basement, Landscaping is complete and most attractive. The price is $13,900.

TRENT ROAD

Half way between Belleville and Trenton. Modern 3-bedroom home on 1 acre of high-ground. Has basement and full upstairs over 2 acres. Only $13,000 with good terms available.

$12,500.

Close to downtown — 2-storey older type home in the best of condition. Has 3 bedrooms, large living room and dining room, combination kitchen and garage. Only looks the river. A real good bargain.

BRAND NEW

We have a good selection of brand new homes now ready for immediate possession — Or we can build for you any place in the city.

D. J.
WHALEN
REAL ESTATE BROKER
230 FRONT STREET
WO 2-4332
W. W. DAVENPORT—SALESMAN
WO 8-8878 313-tf

LOOK
for our signs
BUT BETTER STILL
LOOK
FOR US

Our signs cannot tell you the complete story, but WE can. We have homes, lots, farms. We also arrange mortgage money for you on 1st and 2nd mortgages.

MR. J. HIBBARD — WO 8-7919

Dorothy
Marshall
Real Estate Broker
433 VICTORIA AVE.
WO 2-3232
MRS. GRACE LOUGHEED
WO 8-6
MRS. GENEVA HUGG—WO 8-6

REAL ESTATE FOR SALE

SURVEYED LOTS, 1 MILE FROM city of Belleville. Lots 100 by 200 ft. treed. Hydro and water available. $2-1000.

CENTRAL EAST HILL BUNGALOW WITH GARAGE

This home is situated on paved roads, near bus line, public schools, churches and bus. Lovely hardwood floors throughout the bedrooms, 3-piece combination dining room, and kitchen with modern kitchen and tastefully decorated. Full basement with a 2-piece bathroom. Priced at $13,900. Call for appointment to see this home.

BRICK BUNGALOW OLDER EAST HILL

$13,900.00 asking price on a lovely residential street. Consists of a 3-piece living room overlooking a garden of trees, 3 large bedrooms with ceramic closets, full basement with recreation room. Oil heated. Tiled bathroom with shower. The owner will consider terms of payment and will carry the mortgage for interest.

CLAY BRICK BUNGALOW SEPARATE DINING ROOM

This attractive bungalow has a 16 x 21 foot living room with a stone fireplace, a separate dining room and a modern kitchen with eating area. The 3 bedrooms are larger than usual, and it is equipped with 2 full bathrooms. Full basement with recreation room and heating. full basement. 95% N.H.A. mortgage. Asking price $16,500.00.

WANT TO SELL YOUR HOME?

For the Finest in Real Estate Service

LIST WITH
W. J.
McCormick
REALTY LIMITED
90 STATION STREET
WO 2-5297
OPEN UNTIL 9 P.M.
MARY COLLINS — DON CLARK
BD HAGERMAN
Members of Belleville and District Real Estate Board
NORTHPORT

4-bedroom, 3-storey with complete basement, gas heated, garage. Lot 100 by 200 ft. Only $13,500. Terms can be arranged. This home must be seen to be fully appreciated.

CHARLES STREET 3-STOREY

This home can be used either as a duplex or single family residence. It has 3 bedrooms, 2 bathrooms, private dining room, large modern kitchen, etc. This can be yours for as little as $1,000 down.

$81.00 MONTHLY

Includes interest, principal and taxes on this north and 3-bedroom bungalow. Has 4-piece bathroom, 3-piece kitchen, full basement, oil heat.

PLAN TO ATTEND
THE PARADE OF HOMES
SEPT. 16 - 24

Member Real Estate Board

GERALD
JOYCE
REALTY LIMITED
GENERAL INSURANCE
96 CAMPBELL STREET
WO 2-5230
18 FRONT STREET, TRENTON
EX 3-5140
OPEN TO 9 P.M. DAILY

GENERAL STORE: in Consecon, selling on a 5 year lease basis. This estate features a large 7-room brick home, with modern conveniences for apartment. PRICE: $8,500. FOR FURTHER INFORMATION:

FARM: on the 2nd Concession of Tyendinaga Township, with all the equipment and livestock. Just a modern-day farm. This farm will be sold within the next 2 weeks. Reason for selling, illness.

WINTERIZED HOME ON THE NORTH SHORE ON THE BAY OF QUINTE. A spacious 65 x 30½ ft. lot on the Bay. Has a cement floor and is knotty pine inside, with built-in cupboards and a 3-piece bath, heavy duty wiring and lots of cupboard space. Asking price $6,700.

WE HAVE JUST ACQUIRED 3 NEW HOMES FOR SALE. 3 in the Bend and one in the West end. PHONE TODAY. WE WILL BE GLAD TO SEND YOU OUR LARGE SELECTION OF PROPERTIES.

Watch for STOREY in the "Parade of Homes"

D. E.
STOREY
REAL ESTATE
210 PINNACLE STREET
WO 8-6477
Evenings
W. J. MILLER — WO 2-5000
R. J. BATE — WO 2-5321

REAL ESTATE FOR SALE

TENTED CITY

is where we will be on October 4-5-6-7, on the 4th of Sidney at the International Plowing Match. We have PICTURES of Farms, Homes and Businesses.

LIST YOUR PROPERTY NOW

and if it isn't sold before then, we believe that it will be at this time. With 100,000 people there, we can give your particular property the advertisement it SHOULD have.

B. G.
FOSTER
REAL ESTATE BROKER
Cannifton — WO 2-4095
MOOSE BELLEVILLE CO-OP
Evenings
CLIFF RAY — WO 2-4021
C. VANDERVELDE — WO 2-5237

EXECUTIVE HOMES

1 - 3-bedroom bungalow, 2-bedroom bungalow, Featuring carports, fireplaces, ceramic tile baths, built-in dining rooms, rec rooms and sundecks. Small down payment. Open since Saturday. Large landscaped lots. Lovely surroundings. Call for complete details.

2-STOREY BRICK

2-year-old Colonial style. Cedar Hill area. Open for inspection and will give immediate possession. Has 3 bedrooms, 1½ baths, designed for gracious living. Full basement with recreation room. Large separate dining room. Priced to sell.

SPLIT/LEVEL

Terrific value at $18,500. This home is of brick construction with 3 bedrooms, 2 bathrooms, dining room, separate dining room. Two separate family room. Two separate heating systems. Has many extras.

D. T.
STORK
Real Estate Broker
Member Belleville Real Estate Board
326 PINNACLE STREET
WO 8-6746
OPEN SATURDAY, TO 5 P.M.

GORDON
WOODS
Member of the Belleville Real Estate Board
Real Estate Broker
189 VICTORIA AVE.
WO 2-5363

HERE

is a home to put your money in, and watch it grow. Brick, 3 bedrooms, large living room, separate dining room, kitchen with cupboards, 4-piece bath, full basement, oil heat, garage, corner lot. Priced at $14,900. Terms. NHA financing.

WEST SIDE

Bungalow with breezeway and carport. Has 3-piece bathroom, hardwood floors throughout, and a large lot. $1,500 down payment or will rent based.

$1,000.

down. Rent side 3-bedroom home. Full basement, and near all schools. Close to schools. Immediate possession.

— Evenings Call —
GORDON DETLOR — WO 2-4178
GORDON WOODS — WO 2-5363

Fox & Fox
Real Estate Brokers
OFFICE:
64 NORTH PARK GDNS.
LOTS OF SOUTH SHORE OF BAY, about 200 ft. deep.

$12,900 — Well kept family home. Close to schools. 10 Trenton Garage.

$12,900 — Dunkley, consisting of an upper and lower, each suitable for 2 bedrooms, 2 heating systems.

$7,000 — Home in the country, on 1 acre lot. Near skating rink. Water supply. Coal bin included. Terms. Early possession.

TRAVEL TRAILER — Completely fitted. Sleeps 8. Good terms.

3-BEDROOM, HOME ON FOXBORO ROAD — Large lot and garage. Immediate possession.

IRENE GOSLIN — WO 2-5043
JAMES FOX — MILDRED FOX
WO 3-5764 and WO 3-5808

REAL ESTATE FOR SALE

CLEANING PLANT, HICKEY LOCated in town, of 8,000 Cubic feet capacity. Licensed for Extra rental income. Full price $18, 000, or with terms.

BUSINESS OPPORTUNITY

UP TO 30% RETURN
ON YOUR INVESTMENT
when you operate an
INCREASINGLY POPULAR
COIN-OP
LAUNDRY AND
DRYCLEANING CENTRE

Most of Dr. Thompson's staff will say yes to each of the following questions on Lower-Priced Dentistry:

★ Do they feature Dentic
★ Do they feature Dentic Avenue?
★ Do they feature Costless Crowns?
★ Do they feature Dentic Dentures and Dropex Plates?
★ Do they feature Dentic Flexible Service Available?
★ Do they feature Dentic Low-cost Dentistry, the only one with Dentic Guarantee Bonds?

Send for your FREE copy of Dentic Dentistry Booklet. Tells you all you Know About — or May Choose.

COMMERCIAL LAUNDRY
JOHN DOE COMPANY
LIMITED
Dentic Building
14 Sheridan Avenue,
Toronto, Canada.

EXCLUSIVE FRANCHISE

FOR THIS AREA. PROVEN operation for business with investment of $7,500 to $10,000 required. Complete training program, factory trained, local personnel and assistance, etc. Practical man only. Interview will be arranged. Write Ontario Intelligencer. 813-19

SERVICES

PAINTING, INTERIOR, EXTERior decorating. Free estimates. Call Ken Wood, 968 Dundas St. East. WO 8-5382. 30-tf

MOVING? BOOK FLOOR AND window covering service. Phone WO 8-5764. Ask for Bill. 2nd-27-tf

ROOF COATING OF ALL TYPES. Work completed by experienced men. Phone WO 8-5764. 2nd-27-tf

VENETIAN BLIND SERVICE. Cleaning and repairing. All work guaranteed. Phone WO 8-5764. John Street. WO 8-5382. 2nd-27-tf

GAYETROUGHING
Downspouting
Flashing
WARM AIR HEATING
HOT WATER HEATING
OIL BURNER SERVICE
GAS OR OIL INSTALLATIONS

For any of these services, and for free estimates, call Belleville 968-5382. Ask for Bill Gay.

FREE ESTIMATES ON ART TYPES OF FOR

CHAS. L. HYDE & SON LTD.
393 FRONT ST.—DIAL WO 2-1998
"Serving the People of Belleville and District Over 50 Years"

REWARD

FOR RETURN OF BOYS 26" 3 speed CCM bicycle, blue frame white fenders — taken from Bayside Park Friday, Sept. 8. Phone WO 2-5097 or apply 16 St. Paul Street. 36-tf

LOST

WOMAN'S BEIGE PURSE, IN VICinity of Dundas and Pinnacle. Lost Saturday. Valued, keys, money. Reward. Phone WO 8-6752. 2nd-27-tf

MORTGAGES

MONEY FOR 1ST AND 2ND mortgages. Apply Confederation Trust Co. 2nd-27-tf

AUCTION SALE

POLICE DEPARTMENT

Auction Sale of Unclaimed Lost and Found Bicycles will be held at Belleville Police Office, on Saturday, September 23rd, 1961.

R. W. PROBERT,
Chief Constable.

AUCTION SALE

Auction Sale Wednesday, Sept. 20th, at 7.30 p.m. at 146 Dundas St. East.

G.E. refrigerator; electric range; 2-piece chesterfield suite; 3-piece TV and metal; Dinette; Parlor table; 2-piece bedroom suite; 3-piece bedroom suite; single and double beds; springs; mattresses; bedding; electric sweeper; heater; electric kettle; electric iron; occasional chairs; small tables; vacuum bottles; pictures; mirrors; lamps; radio; small tables; coffee tables; sewing machine; bench; pictures; dishes; cutlery; pots; pans; etc.

Terms: Cash.
ALEX. DAVIS, owner.
CAMERON BUNNETT & SONS
Auctioneers
PHONE WO 2-1361

AUCTION SALE

Auction Sale Friday, September 15th, at 1.30 p.m. at 444 Dundas St. East.

Frigidaire refrigerator; 3-piece chesterfield suite; 3-piece bedroom suite and all such above 3-piece dining suite; washer; waringer; space heater; chesterfield; beds; bedroom radio; bedroom chairs; chairs; mirror; sideboard; linen; bedding; electric heater; electric sweeper; trailer; tools; power lawn mower; kitchen cabinet; dishes; cooking utensils.

Terms: Cash.
CAMERON BUNNETT & SONS
Auctioneers
PHONE WO 2-1361

Business Service Directory

ACCOUNTANTS

F. A. A. MacFARLANE C.A.
187 FRONT ST. — WO 2-4441
Phone WO 2-5400

GEO. A. WELCH AND COMPANY
125 Pinnacle Street
Belleville
W. S. Jones, C.A. — T. Young, C.A.
WO 2-5400 — WO 2-5400

AUTOMOTIVE REPAIRS

General repairs to all makes of cars. Body and fender work. Painting. Complete line of Ford parts. Ford dealer.
GEORGE FLEMING GARAGE
Bayshore — Phone WO 2-5272

ARCHITECTS

WATSON AND WIRGARD
Architects
60 Front Street — WO 8-6451

BOATS

QUINTE MARINE
Centre
Aluminum Boats — Motors — Trailers
Purchased — Sold — Traded
Authorized Factory Service
Johnson Outboard Motors
Alpa Boating Supplies
Phone WO 2-5400
Belleville, Ontario
Open Daily 8 a.m. to 9 p.m.
Sundays 10 a.m. to 6 p.m.
Dealers for Chris Craft, Glastron, Lone Star, Sangster, Starcraft, Thompson, Trojan, Wolverine, Yankee.

BUSES

Bus Service to Trenton and Air Station
Leave Belleville
8.05 a.m. Daily
10.05 a.m. Daily
1.05 p.m. Daily
4.15 p.m. Daily
5.15 p.m. Daily
7.30 p.m. Daily
11.30 p.m. Sat. Only
Leave Trenton
8.30 a.m. Daily
12.30 p.m. Daily
4.30 p.m. Daily
6.30 p.m. Daily
9.30 p.m. Sat. Only
Leave Lower Main Street, Trenton
Phone WO 2-5400
Belleville, Ontario

RATHBUN BUS SERVICE LTD.
Trenton, Ont. — Phone EX 3-5141

CONCRETE

W. DALSFORD AND SON
All Types of Concrete Work
Basements and Foundations
Sewers and Driveways
Sand and Gravel
Phone WO 2-5713

Brown Bulldings of Brampton
Commercial and Chicken Houses
Phone WO 2-5400
Belleville, Ontario

FLOOR FINISHING

EARL DARRAH
Dial WO 2-4006—30 Bridge St. East
Floor Sanding and Refinishing
Specializing in Old Floors
Quick Service

MAYNE'S SERVICE
Dial WO 2-5400 — 30 Bridge St. East
Floor Sanding and Refinishing
All Types of Floors Cleaned
Floor Coverings — Wall Tex
Sales and Service
Phone WO 2-5400
Belleville, Ontario

FLOORS AND WALLS

PITOTTI - PARISH LTD.
Tile and Terrazzo Contractors
Glazed and Ceramic Floor and Wall Tile
Terrazzo Floors
Terrazzo Work on Stairs and Treads
Marble Chips and Terrazzo Mixes
Dial WO 2-5400 — WO 2-5400
Belleville, Ontario — WO 2-5400

FARM AND GARDEN

Farm Services
Good Cut and Fitted Farm Stock
Assorted Type of Chains
Repairing of Chains
Cut Your Chains to Size
Sharpening of Augers
Phone WO 2-5400
Belleville, Ontario
Licensee No. 46-C-60

HEMORRAGHYING
RUBBER STAMPS

THE JAMES TREY LIMITED
Rubber Stamps of all kinds.
Seals, Stencils, Checking Devices, Daters, Numbering Machines, etc. One day service on all types of Rubber Stamps. Phone WO 2-5400
189-193 Front St. — Phone WO 2-5400

PLATING

BELLEVILLE PLATING
Specializing in Chrome Plating
Chrome Plating
Nickel Plating
Copper Plating
Phone WO 2-5400
Dial WO 2-4442 — Belleville, Ont.

PAINT AND BODY SERVICE

Auto Painting in Our Modern Spray Booth from $35.00 and up
Special Rates on All Body and Fender Repairs
Phone WO 2-5400
BELLCREST AUTO BODY
R. J. Ballerin — WO 2-5400

RUBBER STAMPS

All Kinds of Rubber Stamps
Seals, Stencils, Daters
"The Type We Make is"
Always Satisfactory
CLIFF ALLEN LTD.
113 Front Street
Belleville
SAWYER LTD.
Dial WO 2-5400 — Belleville, Ont.
Phone WO 2-5400
Belleville, Ontario

RUG AND UPHOLSTERY CLEANERS

DELON'S RUG AND UPHOLSTERY
Rug Service
Dry Service — Wall to Wall — Stair Carpet — Upholstery — Drapes
Free Estimates — Pick-up and Delivery Service Free Storage
Phone WO 2-5400
Belleville, Ontario
after the WO 2-5400

RUG AND UPHOLSTERY CLEANERS

Belleville Dyeing and Cleaning Co. Ltd.
Rug Cleaning
Upholstery Cleaning
Drapery Cleaning
Phone WO 2-5400
Belleville, Ontario

SEPTIC TANKS

Septic Tanks
Precast Concrete
Phone WO 2-5400

SEWAGE DISPOSAL

Septic Tanks
Tile Fields
Dial WO 2-5400
Belleville, Ontario

SEWERS

Cows
SHARPE MOTORS
Just Over the Bay Bridge
Phone WO 2-5400
Belleville, Ontario

SEWERS

ORMSTON'S TREE SERVICE
Trees Trimmed, Topped, Removed
Stump Removal
Dial WO 2-5400
Belleville, Ontario

SEWER SYSTEMS

Septic Tanks
Tile Fields
Dial WO 2-5400
Belleville, Ontario

SERVICE STATIONS

JIM THOMPSON
TEXACO SERVICE STATION
Phone WO 2-5400
Belleville, Ont.

TRUCKING

Rich Lines
Crushed Rock
Pit Run Gravel
Fill Material
Dial WO 2-5400
Belleville, Ont.

IVAN MAY
WO 8-6417 or 96 Quarry St.

Block Lines
Cement Mixed
Crushed Rock
Pit Run Gravel
Fill Material
Dial WO 2-5400
Belleville, Ont.

TYPEWRITERS

Standard — Electric
Typewriters
Adds-A-Matic Calculating Machines
Dictaphone Dictating Machines
Duplicating Machines
Sales and Service
EASTERN TYPEWRITER
Phone WO 2-5400
96 Campbell St. — Belleville

TELEVISION ANTENNAS

New and Used Antennas & Rotators
Free Installation
Phone WO 2-5400
180 N. Front St.—Phone WO 2-4146

TV SERVICE

TV Antenna Installation & Repairs
All Repairs on TV Guaranteed
All Repairs Done in Your Home
Phone WO 2-5400
TV Centre (Belleville) Ltd. — WO 2-5400
Corner of Bridge St.

TYPEWRITER REPAIRS AND RENTALS

THE JAMES TREY LIMITED
Phone WO 2-5400
Sales and Service of Monroe Calculators, Typewriters, Adding Machines
On Rent
162-166 Front St. — Phone WO 2-5713

TYPEWRITER RENTALS

Rent or Buy Underwood Typewriters
Sales and Service on Standard Machines and Portables
Phone WO 2-5400
UNDERWOOD LIMITED
19 Bridge St. — WO 2-5400

WINDOW CLEANING

Glass Window Cleaning
Eavestrough Cleaning
Phone WO 2-5400
Belleville, Ont.

WELL DRILLING

CHARLES E. CRAIG
Wells by Rotary and Cable Industry
For Prices and Terms
Phone WO 2-5400

T. DONALDSON & SON
R.R. 10 and 12 Dale Road
Belleville, Ontario
Specializing in Rotary Drilled Wells
Phone WO 2-5400

FRESH FISH

FRESH SMOKED TROUT WHITE fish delivered to your door every Friday. Phone WO 8-5154. 2nd-27-tf

OPENS HUGE YARD

MONTREAL — (CP) — Transport Minister Balcer Wednesday officially opened the Canadian National Railways' new 800-acre Montreal freight yard, which the company calls its largest most modern in the East. Operation for several months, the new yard gives the CNR a fully automated system for marshalling the thousands of freight cars which pass through the city daily.

More Private Firms Doing Road Work

BANFF, Alta. (CP)—Provincial governments are finding it doesn't always pay to do their own road work, a Toronto contractor said Wednesday.

E. R. Waterhouse, representing the Canadian Construction Association in a debate at the Canadian Good Roads Association annual convention, said Canada's road departments are without exception handing more of their contracts to private firms.

He offered statistics from every province indicating a trend away from government ownership of equipment for building and maintenance.

He rejected a suggestion by Edward Sokolowski, engineer of Ontario's Lincoln County, that the average municipality could build and maintain roads more cheaply because it doesn't need a profit or have to pay taxes.

He said Sokolowski's sales are for public tenders on almost all its work and New Brunswick and Prince Edward Island have sold most of their grading equipment. "Nothing proved in New Brunswick that the government-owned own cost estimates on its road construction including "such items as materials for temporary structures, tracking, engineering supervision and overhead," Mr. Waterhouse said.

NEEDS COMPETITION

Quebec, he said, has started competitive bidding on all its projects, and in Ontario, 97.3 per cent of capital road construction is done by the contract method.

Mr. Sokolowski said a municipality can keep its engineering and construction personnel busy all year around on both building and maintenance, but the contractor must keep paying his key men through the idle winter months, and add the costs to his bill on summer jobs for the government.

A municipality can rent its equipment and save paying the salaries for inspector and project superintendent by combining the jobs in one experienced employee, he said.

8th Tyendinaga

GUS TYENDINAGA — Miss Eleanor Hart spent the week-end in Belleville with her grandmother, Mrs. Orpha Hart.

Mr. and Mrs. Earl Cross and Judy spent the holiday week-end with Mr. and Mrs. Gordon Deadon and Mrs. Bertie Wagner at Stanley Island.

Miss Nellie Dean spent the past week at Joy Bible Camp, Mt. Herbert.

The community was deeply shocked by the sudden passing of Mrs. Preston. Sympathy is extended to the family.

School has commenced with Mrs. Whiteman as teacher.

Mr. Sam Cross and family spent Monday with Mr. and Mrs. Nate, Mr. and Mrs. C. Smith, 2nd of Hillier.

Mr. and Mrs. George Cross and family spent Friday evening with their parents, Mr. and Mrs. E. Cross.

Mr. and Mrs. Arnold Downs, Richard and Steven spent Wednesday with Mr. and Mrs. Sam Cross.

Miss Nellie Dean and Miss Sara Cross spent a recent week-end at the home of Mr. and Mrs. Jim Wilson, at Fuller.

Mr. and Mrs. Ernest Cook, the home of Mr. and Mrs. John Cross on the 2nd, and Mrs. Sam Cross over the week-end. Wednesday were Mr. and Mrs. C. W. McLean of Suffolk, N.Y.; also Mr. and Mrs. Walter Dersway of Nashville Tennessee on Sunday evening. At the same homes were Mr. and Mrs. John McLean, Cannifton; Mr. and Mrs. Carl Boyle and family, Mr. and Mrs. Stan Watson and family of Corbyville; Mr. and Mrs. C. Smith, 2nd line Sidney; Mr. and Mrs. J. Skelly and David; Mr. and Mrs. T. Lewis, of Belleville.

GET BRIEFING

OTTAWA (CP) — President Aggai Asgeirsson of Iceland and Icelandic Foreign Affairs Minister Gudmundur Gudmundsson were given a thorough briefing Wednesday on the official Canadian attitude toward current international problems.

(ADVT.)

Fiery, Itching Skin Gets Quick Relief

Here is a clean stainless penetrating antiseptic oil that will bring you speedy relief from the itching and distress of Eczema, Itching Toes and Feet, Rashes and other itching skin troubles.

MOONEY'S EMERALD OIL not only helps promote rapid and healthy healing in open sores and wounds, but boils and stands or sores are also quickly relieved. In acne afflictions—the itching of eczema is quickly eased. Pimples, blackheads, dandruff and scalp oil is a very few days.

MOONEY'S EMERALD OIL can be obtained at any drug store.

J. A. WILLOUGHBY & SONS LTD.

Head Office 46 Eglinton East, Toronto

Take pleasure in announcing the appointment of

J. ALBERT FAIR

R.R. No. 4 — Phone WO 2-9985

As Belleville and District Representative

WILLOUGHBYS OFFER YOU

- 60 YEARS OF REALTY SERVICE WITH INTEGRITY.
- OVER 35 SALES AGENTS THROUGHOUT SOUTHERN ONTARIO OFFERING YOU PROVINCIAL WIDE COVERAGE.

THINKING OF SELLING?

HOME — FARM — BUSINESS OR SUBURBAN PROPERTY

Phone Albert Fair at WO 2-9985
Office and Home located on No. 2 Highway
2 miles east of the hospital.

WE ARE LISTED in your local

KU RELIABLE BUSINESS DIRECTORY
FOR YOUR PROTECTION

*STYLE FABRICS OF BELLEVILLE LTD., Textiles
213 Front Street
Belleville, Ont.
WO 2-5260

*TINY TOT DIAPER SERVICE
R.R. No. 1
Trenton
EX 3-5782 or WO 2-5294

MARGARET L. BLAIND
Registered Corsetiere
Spencer's Support and Brassieres
Medical Fitting
236 Pinnacle St. WO 8-7128

*MacKENZIE FEEDS LIMITED
Feeds, Seeds, DeLaval Mill Street
Stirling
EX 5-3518

FAMOUS FURNITURE UPHOLSTERING
Trent Road
Belleville
WO 2-5242

QUINTE BEAUTY SALON
Hairdressing
7½ Harvey St.
Belleville
WO 2-3255

Thursday, Sept. 14 — This week's revised list of "KU" (pronounced as in "you") Registered Businesses with a staff of "KU" Club of North America members. Authorized to display the above "KU" Trademark in all newspaper advertising, on their vehicles and signs of business.

Use this directory and trademark as your guide to your good friends and neighbors in business. Real value your confidence enough to desire to be known for their honest advertising and business deals by customer recommendation and voluntarily protecting you with their GOODWILL — "KU" PLEDGE. That everything they advertise in or in association with this directory and trademark is be exactly as advertised, free of gimmicks, misleading impressions and fine print.

*Denotes authorized to offer "KU" Benefits.

Anyone desiring the privilege of advertising in this directory write Brenton's of Corbyville, Ont.

SHOP HERE FOR SAVINGS!!

BELLEVILLE BIG INDEPENDENT GROCERS

SILVER RIBBON CHOICE
GOLDEN WAX BEANS 20-oz. 2/33c
CLARK'S RICH BROWN
BEANS & PORK 20-oz. 2/33c
BOSTON
CORNED BEEF LOAF 12-oz. 41c
KELLOGG
RICE KRISPIES 8½-oz. 29c

Plenty of Free Parking Space At The Following B.I.G. Stores

THOMPSON GROCETERIA — 89 Bridge St. West — Phone WO 2-2323
WRIGHT'S FOOD MARKET — 84 West Moira St. — Dial WO 2-5988
O HALES — 141 Victoria Ave. — Dial WO 8-8482
MITCHELL'S FOOD MARKET — Roseboro — Phone WO 2-1813 Mr. View
CALLOW'S GENERAL STORE Ameliasburg — Dial WO 8-7358

Astrological Forecast

By CARROLL RIGHTER

Friday, September 15, 1961

General Tendencies: Now you have an unusually good day in which to hold steady to whatever you have already agreed or promised to do without taking any chances or acting in that unpredictable or angered manner that suddenly arises. Show complete self-control. Thus you could solve problems with great ingenuity through unusual methods now.

Aries (March 21 to April 19) Family ties experts, friends all seem to disagree where certain plans are concerned that you believe in, so be sure not to take any action today. Think matters over well and await a better time to reach positive decision. Retire early.

Taurus (April 20 to May 20) Avoid argument with a partner since it could mean much unpleasantness and the severance of a valuable alliance. It may be that you are too stubborn and not understanding of the views and feelings of others. Be co-operative and you prosper.

Gemini (May 21 to June 21) Speaking or acting thoughtlessly could cause a good deal of damage today, loss of friendships, etc. Get yourself in hand and co-operate instead to know what you are doing and then this becomes a happy day full of constructive labor and ideas.

Moon Children (June 22 to July 21) It really isn't necessary to spend so much in order to enjoy yourself now. You must learn to relax and let things come to you that are worthwhile, and this can only happen if you are poised and full of faith. Forget the past.

Leo (July 22 to Aug. 21) Family ties are irate today, so be sure you do not add own temper to the melee and really upset the applecart. If you are pleasant instead and take matters into your own hands, you can save the day and bring prosperity where there could be chaos.

Virgo (Aug. 22 to Sept. 21) Important that you drive carefully and walk circumspectly, as well as choose your words wisely throughout this day and night. The planets are more what against you and if you exercise will power, all will be well. Be forwarned.

Libra (Sept. 23 to Oct. 22) Keep a watchful eye on your holdings, and see where you can economize more. If you want to later make that investment that will bring in a far greater income in the future. Don't take chances now!

Scorpio (Oct. 23 to Nov. 21) If you are not forceful with others now, you avoid arguments and get what you want in the end. Don't forget that they have feelings, too. Keep busy at duties and improving surroundings and appearance instead. Be happy.

Sagittarius (Nov. 22 to Dec. 21) Instead of feeling that others are imposing on you, go busy investigating what is wrong that keeps you from getting ahead as, you would like. Also, get new and fine ideas from your newspaper or other periodicals of note. Grow.

Capricorn (Dec. 22 to Jan. 20) If you do not control your temper and use the right words, you can become estranged from those who are truly your good and kind friends. Take that chip off your shoulder. Stop high falutin' gentilities. Be ok so others themselves.

Aquarius (Jan. 21 to Feb. 19) Important you do nothing to take away from your good name today. See that you get a higher evaluation, too. Not a good day for taking chances either - just keep plodding away diligently at regular duties. Stay at home if P.M.

Pisces (Feb. 20 to March 20) Do not allow things seem to be pressing in on you that you want to get away from it all. But if you handle the situation wisely, this will be a blessing in disguise. Also, incorporate new methods so that you achieve real efficiency. Grow.

If your child is born today . . . he, or she, will show every ability for managerial work either in business or in the field of entertainment, where it is necessary to maintain law and order, provided that you make it your business to give your progeny the finest education possible to fit him, or her, for such work. It is imperative that your progeny be taught to control temper early in life in order that the greatest success possible be realized.

VALUABLE PLANT

Medicinal castor oil is prepared from the first pressing of seeds of the castor bean. Industrial oil from later pressings.

ANSWER TO PREVIOUS PUZZLE

C	L	O	U	T		T	O	O	D		W	A	R	N
O	I	L	E	R		S	U	I	S	I	D	E	R	O
T	I	T	A	N		T	R	I	A	N	G	L	E	D
T	U	R	B	I	T		L	O	U	D		W	E	E
E	R	A	S	E		P	E	R	S	E		E	N	D
P	L	U	T	O		C	O	C	H	I	N	E	A	L
A	C	I	D			A	C	I	D	S		A	C	E
C	A	N	I	S	T	E	R		C	A	P	E	M	E
E	D	D	I	E		A	I	D		C	O	S	T	S
M	U	S	T	A	R	D		A	S	C	O	T		
A	R	T	I	C	L	E		T	I	C	K	E	T	S
C	L	E	R	K		H	O	W	A		G	I	S	T
H	A	R	D	Y		A	G	A	I	N		A	G	E
T	E	M	P	E	R		M	E	T	E	O	R	I	C

Daily Crossword Puzzle

ACROSS

1 Bell in heraldic 2 words.
7 Sambia goddess.
14 Intensive.
15 Of morality.
16 Kind of candy.
17 Military unit.
18 Beatles' Ono.
19 Lagoon.
20 Samuel's teacher.
22 Verbal contraction.
23 Popular composer.
26 Gaelic.
27 Governor: Abbr.
28 Custom of Lycurgus.
29 Illinois Indian.
30 Master: Abbr.
31 Her: Lat.
32 Place to sit.
34 Eagle's nest.
35 Technicolor rival.
36 Rembrandt's real name.
42 Vogue.
43 Book division.
45 Record.
46 Greek letter.
48 Fighter: Abbr.
49 Suits of: Poetic.
50 Part of the 50th state.
52 Mr. ____ (really!): Fr.
53 Coelle "kin!"
54 Teenage jargon.
55 Arabian country.
58 Warehouse for grain.
60 Saving town in Italy.
62 1896 opera by Puccini: 2 words.
63 Ooze.
64 He found Shangri-La.
65 Cupidon.

DOWN

1 Hawaii's Pacific island.
2 Thinking caps, circa 250 B.C.
3 Unwilling.
4 Habitual lounger.
5 Disobedient sulk.
6 Go by.
7 Dock out.
8 Hits hard.
9 Oath for Galsa.
10 Constellation.
11 Ranch hand.
12 Asian weights.
13 Heroine of 26 juveniles.
15 Scraps off.
20 In fact.
24 Nonsense.
25 Sea: Sp.
26 Snatch.
27 Ancient songbird.
28 Algebra: Abbr.
29 Lends.
33 Wife of Perseus.
34 Beam.
35 Twilled fabrics.
37 Parts of buildings.
38 Great lake.
39 Far East title.
40 Simple spirit.
41 Board.
44 Healthy music.
46 Brilliant success.
49 Biblical country of Asia.
51 Pygmy.
52 Tidbit.
54 Hollywood name.
55 Valley.
57 Becomes drowsy.
59 Fuel ____.
61 Gershwin.
61 Combining form in chemistry.

— FOR RENT —

DESIRABLE, GROUND FLOOR, FRONT STREET OFFICE LOCATION

previously occupied by

VICTORIA and GREY TRUST COMPANY

Approximately 2,000 sq. ft. Heat supplied. Extra large modern vault. Available for early occupation.

Apply
THE ONTARIO INTELLIGENCER

TSHOMBE HIDES

(Continued From Page 1)

seemed certain—the UN was taken by surprise by the Katanga resistance.

The UN plans apparently lacked cut and the Katangese were ready to combat it.

Reports indicated that Conor O'Brien of Ireland, head of UN operations in Katanga, arranged a cease-fire through one of President Tshombe's military combined world press, said the sides. But it was broken a few hours later.

Reports reacing Salisbury, Southern Rhodesia, said UN troops have set up a roadblock between Elisabethville and Northern Rhodesia stopping cars entering or leaving Katanga.

One Western correspondent who made his way to Northern Rhodesia at the height of Wednesday's fighting said: "Elisabethville looks like a war-battered city."

STILL RAGING

Raymond J. Moloney, in a dispatch filed from Ranorola, Northern Rhodesia, for the Ind the fold under the Leopoldville government.

"I am still prepared to meet fighting began at 4 a.m. and was still raging when he left shortly before noon.

Official reports reaching Leo-Swedish major and an Indian lieutenant of the UN force, and 12 Katangese. But Moloney said final casualty figures might Riddle Rochaly-Davidson, to run the province, whose mineral riches, cattle ranches and industry the UN of deadlocreating him. But he gave no indication whether he would carry on his fight to keep his rich territory independent.

Premier Cyrille Adoula of the central government put out a feeler to Tshombe to come back with President Tshombe if he comes to Leopoldville," Adoula told reporters.

Adoula proclaimed the Congo lasted once again. His deb- ridden government, quickly named a follower of slain former premier Patrice Lumumba, tries yield $600,000,000 a year.

Western diplomats consider Rochaly-Davidson a pro-Communist.

The sudden coup in Elisabethville came as UN Secretary-General Dag Hammarskjold arrived here.

The United Nations announced it still recognizes Tshombe as Katanga's president. Adoula said, however, he is making arrangements for the assembly in that province to meet and elect a new government.

EATON'S

CARNIVAL OF VALUES

OFFER EXCITING FEATURES THROUGHOUT THE STORE

PHONE WO 2-4561

SAVE During EATON'S Sept. Household Linen Sale

"Hobnail" with Overlay Design!

Chenille Bedspreads

Decor-wise housewives will like the exquisite pattern overlaid on "reverse" of well-anchored tiny tufting covering a sturdy cotton ground. Long-lasting, and so easy to wash! Choose Bud Green, Aqua, Star Blue, Camella Rose or Pink. Single bed size about 90"x106". Double bed size about 90"x108".

EATON Carnival of Values, each

6.99

20% Off! All-Wool English

"Trapper-Point" Blankets

Lightweight 4-lb. blankets, treated to resist shrink-resistant, and the high-grade long-staple wool is processed for extra softness. Have smooth-finished binding with fleece, and brushed nap and fluffy whipped ends. And the brilliant colours are wash-fast to give you years of pleasure. Choose Rainbow (Double) stripes on a white ground—OR glowing solid shades of Red or Emerald Green—OR Pastel tones of Rose, Blue, Grey, Light Camel, Peach or Maize.

Ord. 22.50

EATON Carnival of Values, each

18.00

EATON'S Main Floor Rear

"Marconi" Combination Stereophonic AM/FM

Note these quality features in this new 1961 "Marconi" (model 4154)—Powerful 11-tube chassis. AM-FM Slimline Stereophonic chassis, 6 controls; FM-Tuning, junction switch, volume balancer, treble control, AM-tuning. Multiplex switch position with adapter connection. 2-8" and 2-4" speakers. Four speed automatic changer plays present records as well as new "stereo" discs. Well-designed wood veneer cabinet with gleaming hand-rubbed finish. Choice of walnut or mahogany.

EATON Carnival of Values, each

259.95

—EATON'S Basement

PLEASE TURN PAGE
For Additional Carnival Specials

Outstanding Specials from our Ready-to-Wear Dept.

½ Price or Less
Girls' Coats
Reg. 14.98 to 32.98
EATON Carnival of Values, each 9.99

Spring and Fall, box style coats in all-wool shag, plain all wool or Rain-o-shine coats. Broken styles, colours and sizes. Colour: Gold Spice, Navy, Grey, Green, Beige or Orchid checks. Sizes 7 to 14 and 16 to 18 in the group.

Girls' All-Wool
Skirts
EATON Carnival of Values, each 2.67

Straight cut, all wool skirts with separate matching belt, front and back kick pleats, side zipper closing. Red, Tan, Green, Grey or Pink. Sizes 7 to 14 in the group.

Women's Cotton
Skirts, Shorts
EATON Carnival of Values, each 1.00

Broken styles and sizes—Bermuda length and medium length shorts. Side zipper closing. Regular style cotton skirts. Pink, Pale, Blue, Red or Green Paisley, Yellow. Sizes 10 to 18 in the group.

Clearance Women's
Summer Wear
EATON Carnival of Values, each 1.99

Wide assortment of cotton skirts, shorts, slacks tops, T-shirts and blouses, all greatly reduced to clear. Broken styles and sizes in check and solid shades. White Yellow Blue, Red or Green Check Sizes 10 to 18 in the group.

Girls' All-Wool
Plaid Skirts
Reg. 6.98.
EATON Carnival of Values, each 3.99

All wool plaid reversible skirts with side zipper closing, elastic back and all-round box pleats. Charcoal Grey, Pink or Brown. Sizes 8 to 16 in the group.

Misses', Women's
All-Wool Slims
EATON Carnival of Values, each 6.99

All wool slims styled with tapered legs, side zipper closing. Broken styles and sizes. Colours: Grey - Black, Blue - Black, Red or Rose plaid. Sizes 10 to 20 in the group.

Misses', Women's
Cardigans, Pullovers
Reg. 5.95 to 8.98
EATON Carnival of Values, each 3.99

Manufacturer's clearance Ban-Lon, All-wool shag and wool and Mohair cardigans and pullovers in broken sizes and styles. Violet, Blue, Green, Gold tone or Brown. Sizes 34 to 38, small, medium and large in the group.

Misses', Women's
All Wool Skirts
EATON Carnival of Values, each 6.99

Straight cut style, side zipper closing, back kick pleat. Yellow, Blue or Gold tone checks. Sizes 10 to 18 in the group.

—EATON'S Second Floor

VIKING Deluxe 30" Ranges

Model 130H
EATON Carnival of Values, each

219.95

Simply insert the probe of the "roaster" into roast or fowl and set for well-done, medium or rare . . . the cooking is all controlled automatically and done to a mouth-watering turn! Features thermostatic oven control, bake-n-broil selector switch, automatic range timer, porcelain enamel finish, timed appliance outlet, 4 surface elements with 7-heat switches, oven door elements, racks and guides removable for easy cleaning.

—EATON'S Basement

"Soft-Touch" Handbags for Fall

The new Fall line—through pouch chain handle and pouch gathered at the bottom, in mock with a collar trim, some with a "Marshmallow" plastic lining. Others include the clutch purse with hideaway chain handle. Choose from colours of Rose, Black, Otter, Winter-Pine Green, or Mulberry in the group.
EATON Carnival of Values, each 2.88

Clearance Smart Costume Jewellery

Take advantage of this exciting clearance of Summer and Fall costume jewellery in a wide assortment of styles and colours. For best selection we advise an early shopping trip. Ordinarily 2.25.
EATON Carnival of Values, each or pair 1.00

—EATON'S Main Floor

SAVE 40% to 50%
"ALMATEX" PAINTS

NO DOWN PAYMENT on EATON'S Budget Plan Terms during the Carnival of Values

T. EATON Co

EATON'S CARNIVAL OF VALUES

OFFER EXCITING FEATURES THROUGHOUT THE STORE

Carnival Features

- "Rollo" the Clown
- Demonstrations
- Special Displays
- Exciting Specials
- Treats for the Kiddies

Visit the "Remington"

Electric Shaver Clinic

Saturday Only — EATON'S Main Floor

Have your shaver cleaned and adjusted, also parts replaced at factory prices. Service performed while you wait.

Meet

Mrs. Helen Genik

Mary Maxim

Knitting Consultant

EATON'S Main Floor

Mrs. Genik will be happy to discuss your knitting problems and advise you on the latest in "Mary Maxim" Sweater Patterns.

See . . .

- "SPOTT" CLEANER DEMONSTRATION — EATON'S Main Floor.
- "LOWERY" ORGAN DEMONSTRATION — EATON'S Basement
- "PAL-O-PAK" DEMONSTRATION — EATON'S Basement

Bamboo Drape Special

About 24" x 84" Special, pair	About 48" x 84" Special, pair	About 72" x 84" Special, pair
3.29	6.49	9.98

Flexible natural coloured bamboo drapes for ventilated privacy. Special back arrangement allows easy adjustment for correct heading height.

Antique Satin Drapery

Heavy antique satin drapery in scenic patterns . . . suitable for living or dining rooms. Colours Green, Blue or Brown on White, Ivory and Beige backgrounds. About 48" wide

Reg. 2.95 EATON Carnival of Values, yard **1.95**

EATON'S Third Floor

SAVE 2.00!

Boys' Bulky Knit

Pullovers

Ordinarily 5.99

EATON Carnival of Values, each **3.99**

For boys . . . in handsome "Crew" blend, with short collar, cuffs and waistband with 3-band contrasting stripes. Charcoal Olive, Blue or Oxford Grey. Sizes 8 to 16 in the group.

EATON'S Main Floor

PHONE WO 2-4561

Save 86.00! Reg. 325.00

14 Foot Cedar Strip Boats

EATON Carnival of Values each **239.00**

An easy-to-handle craft, for many Summers of fun afloat! Sturdy mahogany transom. Wide 52" beam . . . depth 32". Removable seat-backs (not illustrated) and rack — type floor boards . . . enamelled bottom and floor boards . . . varnished top inside and out. Total weight about 175 lbs. . . . take outboard motors up to 15 h.p.

Save 40.00! Reg. 159.00

15' Boat Trailers

EATON Carnival of Values, each **119.00**

Sturdy tubular steelaxle, pre-loaded 4-leaf traverse spring. With web straps, tail light, fenders and safety chain. Carries boats up to 500 lbs. With metal cradles and rubber rollers.

EATON'S Basement

Men's Smart

Diamond Over-Check Anklets

Wool or wool and nylon blend anklets for men with smartly over-lining type Attractive Argyle diamond pattern with over-check. Colours Maroon, Navy, Charcoal, Powder Blue and many others. Sizes 10-12.

EATON Carnival of Values, pair ..... **.99**

EATON'S Main Floor

End-of-Season Clearance! Limited Quantity!

1/3 OFF TENTS

12'x9' Holiday Tents (as Illustrated)

Reg. 91.50. EATON Carnival of Values, each **59.95**

EATON'S Basement

30% Off! Women's Slippers

Reg. 2.99 to 4.99 EATON Carnival of Values pair **2.09 to 3.49**

Take advantage of this outstanding clearance of women's slippers two of which are illustrated . . . In the lot are high vamp mules, velvet "Skimmers" and many other styles too numerous to mention. Broken colours and styles . . . sizes 5 to 9 in the group.

EATON'S Main Floor Rear

Family Cabin Tourist Tents 9' x 15' Regular 99.98. EATON Carnival of Values, each	66.50
Cabin Tourist Tents 9' x 12' Regular 63.50. EATON Carnival of Values, each	41.95
Camping Shelter 9' x 9' Regular 59.95. EATON Carnival of Values, each	39.50

—EATON'S Basement

Save "Seconds"

Children's Shoes

Reg. 4.99 EATON Carnival of Values, pair **2.49**

Special purchase children's "Elk" trade name leather shoes, classed as seconds with very slight imperfections that should not impair the wear. Brown and Black strap and Brown and Black Oxfords. Broken sizes and colours in the group.

EATON'S Main Floor Rear

Floor Samples

2 Only Divans

Reg. 64.50 EATON Carnival of Values, each **49.50**

Suitable for den or recreation room and giving extra sleeping accommodation for one. "Poly foam" base and separate back. Tweed repp type covering in Brown or Grey. Size about 6' x 30" wide.

EATON'S Third Floor

Lingerie and Kiddies' Wear Specials

Clearance Little Girls'

Sundresses, Bathing Suits

EATON Carnival of Values, each **1.00**

Two styles cotton sundresses from which to choose . . . bathing suits have shirred elastic backs and legs with halter top. Colours include Pink, Blue, Yellow in Plaids and Stripes. Combination Blue and Yellow, Pink and Green, Mauve and Blue. Sizes 4 to 6X in the group.

Girls' Toreador and Baby Doll Pyjamas

Reg. 1.99 EATON Carnival of Values, each **1.29**

Cotton pyjamas in toreador style with Peter Pan or scoop neckline. Sleeveless or puff sleeves, one style has lace trim on tops and legs. Elasticized waist. Baby Doll style has elasticized waist and legs. Pink or Blue. Sizes 8 to 14 in the group.

Clearance Group

Women's Slips

EATON Carnival of Values, each **1.99**

"Arnel", cotton and taffeta straight-cut slips with adjustable straps . . . some lace trimmed, some plain. White, Beige, Mauve or Pink. Sizes 32 to 50 in the group.

EATON'S Second Floor

For Additional

Carnival Specials

PLEASE TURN PAGE

NO DOWN PAYMENT on EATON'S Budget Plan Terms during the Carnival of Values

T. EATON Co. FRANCHISED STORES

THE WEATHER
Saturday: Cloudy and cool. Possibly few showers. Low 60; high 75.

The Ontario Intelligencer

TEMPERATURES
Max. Min.
Today 63 54
One year ago ... 61 52
Established 1870

Authorized as Second Class Mail, Post Office Department Ottawa.

BELLEVILLE, ONTARIO, FRIDAY, SEPTEMBER 15, 1961

6c Per Copy, 35c Per Week

TSHOMBE RAISES TRIBES AGAINST UN

2 German Jets Blunder Into Berlin

Embarrass West Just As MiGs Buzz Airliners

Use of Allied Fighters Reported Under Study

BERLIN (AP)—Concern rose today over use of the vital Western airlanes to Berlin after two West German fighters blundered into the city and Soviet MiG jets shadowed two U.S. commercial airliners.

Spokesman East Germany called the landing of the two West German F-84 jet fighters in the French sector Thursday "a monstrously provocative act" in a statement. The East Germans charged the two pilots were on a spying mission.

At about the same time, the American airliners flying from Berlin to Hamburg-drew either shadowed or buzzed by Soviet MiG jet fighters. The United States filed a protest with the Soviet representative at the Berlin air safety centre.

The case of the two West German pilots, who said they lost their way on a training mission and landed at Tegel airport, also was discussed at the air safety centre. This is one of the few remaining occupation establishments in which the Russians still co-operate.

After a four-hour meeting, an Allied officer said "there is nothing to worry about."

LANDS INADVERTENTLY

The incident was a source of embarrassment to the Western Allies as well as the West German government. Under four-power accords on Berlin that the Western leaders insist must be kept, West Germany is not allowed to have military installations or aircraft or planes into the city.

The West German government apologized to the three Western powers and to the Soviet Ambassador in Bonn.

Accounts of the airlines' incidents differed.

A Pan American Airlines official said a Soviet MiG flew about 1,000 feet off an airliner's wing for a minute or two. The plane, a Convair 880, landed safely in Hamburg with 40 passengers.

In Washington, the state department cited two instances. It said one buzzed fighter flew only 20 feet off the wingtip of one Pan American plane, and a MiG zoomed only 100 feet in front of the nose of another.

There are four 20-mile-wide air corridors from Frankfurt, Hamburg and Hanover to Berlin. These are the only routes from the former German capital not controlled by the Communist Road and rail routes passed through Communist checkpoints in East Germany.

ESCAPES CONTINUE

Escapes from East Berlin continued Thursday. Communist police fired into West Berlin after a man crashed through the Red border. Behind a truck, the man was hurt and the driver reached the French sector of West Berlin safely.

Further along the barrier, two women and a boy were helped over the five-foot wall dividing the city by an East German police sergeant who followed them to freedom. Three other East Berliners broke through the cordon of a house on the boundary.

CRITICIZE TESTS

NEW DELHI (Reuters)—Defence Minister V. K. Krishna Menon said Thursday the Soviet Union would not have made the nuclear tests moratorium "whatever the provocation." Menon added: "We don't like it. We don't like anyone exploding bombs."

Today's Chuckle

Learn from the mistakes of others. You haven't time to make them all yourself.

THE WEATHER

Synopsis: Cool northwesterly winds brought Ontario's summer weather to an end Thursday. Cool weather will continue over the whole province on Saturday.

WASHINGTON (AP)—Soviet buzzing of U.S. airliners in the corridors to Berlin spurred consideration today of possible Western countermeasures.

Two incidents involving Soviet fighter planes were announced by the state department Thursday night shortly after Western foreign ministers completed the first session of a three-day conference here on Berlin policy planning.

One of the ministers major considerations since the Berlin crisis started has been to decide what steps would be taken by the Western powers if the Soviets or Communist East Germans began harassing aircraft using the Berlin corridors.

Diplomatic informants suggested that the buzzing of two Pan American airliners, including quick deviations on the part of the Soviet jets, offered arguments about protective measures which could mean the use of Western fighters defensively in the air corridors.

STUDY FOREGOING

Within the U.S. government, it was pointed, military leaders have been studying the possibility of stationing fighter planes near the air corridors between West Germany and Berlin. Moves from ready for instant action if it appeared that an incident in the corridors was endangered by Communist fighter plane buzzing.

U.S. State Secretary Dean Rusk, Foreign Minister Maurice Couve de Murville of France, Foreign Secretary Lord Home of Britain and Foreign Minister Heinrich von Brentano of West Germany plan to go into Berlin on Friday morning for a visit to the scene of their meetings.

Officials declined to give details of Thursday's opening meeting. They described it as "general and confidential" and "big problems, including developments in Laos and in the Congo, and the current situation in Berlin."

Shortly after the conference in his office Rusk received Soviet Ambassador Anatoly Dobrynin. The ambassador who had returned to Washington earlier this week from Moscow, flew to Rusk's home. The state department declined to discuss the nature of the Menshikov visit.

(Continued on Page 2)

HAMMARSKJOLD ARRIVES IN THE CONGO — United States Secretary General Dag Hammarskjold is greeted by officer who salutes at right and Gen. Joseph Mobutu on arrival at airport in Leopoldville, The Congo. Mobutu is commander of Congo forces. Fighting rages in Katanga, where U.N. troops battled with Katangans determined to keep their rich province independent of The Congo's Leopoldville regime. (AP Wirephoto).

HARKNESS GIVEN STIFF GRILLING BY OPPOSITION

RCN Under Fire By Two Members

OTTAWA (CP)—Two dogged opposition MPs likened themselves to pre-war Churchills Thursday and prodded at what they said is the navy's inability to find and destroy missile-carrying Russian submarines in the event of war.

Liberal defence critic Paul Hellyer said Russian atomic subs can "swim circles" around Canadian destroyer escorts and scuffed at RCN exercises with a 20-year-old American sub which "no one in his right mind would send out to sea."

Walter Pitman (NDP—Peterborough) said government explanations had "an air of unreality." Mr. Hellyer agreed and said Canadians have "no feeling of comfort" that the RCN could find and destroy enemy present subs — let alone future ones.

An angry Defence Minister Harkness said the statements were wrong. Canada's anti-sub forces—particularly when they are equipped with helicopters by quicker sub - sighting—"have the capability of destroying submarines at any time."

Mr. Harkness said the ships

(Continued on Page 2)

Former Premier of Turkey And Aides Sentenced to Die

UP from Reuter-AP

YASSIADA, Turkey — Ousted Premier Adnan Menderes, former president Celal Bayar and 10 top Menderes aides were sentenced to death here today at the wooden island prison after a trial of nearly 600 members of Menderes' toppled regime.

Fourteen other former government officials were dealt terms of life imprisonment in the verdict handed down by a special nine-judge civil-military court after a trial that began last October.

Just hours before the sentence was pronounced Menderes suffered a severe nervous collapse and was unable to appear in court.

Menderes and Bayar were convicted of violating the constitution during the years they led Turkey under their iron rule.

Hours after his collapse, doctors said Menderes was improving. Newspaper guards were escorted to a hospital room to see him. He appeared conscious but seriously ill. A tube had been inserted in his nose.

The defendants were sentenced in groups of about 20 after being led into court under heavy guard.

PRECAUTIONS TAKEN

Turkish air force jet fighters screamed overhead and offshore a destroyer flotilla patrolled.

Those sentenced to death included former foreign minister Fatin Zorlu; former Speaker of Assembly chairman Refik Koraltan and two of his aides; former finance minister Hasan Polatkan; and Menderes' former political investigator, Ahmet Hamdi Santar, and two of his aides.

Among those drawing life terms were former deputy premier Medeni Berk; former headlieutenant of state Jarat Akcal; former justice minister Celal Yardimci; and former public works minister Tevfik Beri.

Executions are to be carried out privately within 24 hours. There is no appeal to the sentences, but the death penalty requires only approval of the ruling National Unity Committee.

Charges against the accused ranged from planned assassination of opposition members to misappropriation of funds and other offences.

The 77-year-old Bayar stood without sign of emotion and listened to Presiding Justice Salim Bascan read out the death sentences. Bayar then broke down himself with his bell a year ago while awaiting trial. Once in court, he was the most outspoken of the defendants, often engaging in angry exchanges with the court.

The former president was additionally sentenced to 10 and 15 months' hard labor for unlawfully selling an eighan hound to a government public garden.

Menderes was additionally sentenced to six years' hard labor and a fine of 375 Turkish liras (about $36) for organizing the Istanbul riots over Cyprus in September, 1955, and to a year's hard labor and a 400 lira (about $39) fine for being involved in illegal shipping deals. He was acquitted of a charge of procuring an abortion and being responsible for an illegitimate baby which he fathered.

A former National Assembly officer, Ihsan Sabgioglou, in the dock with Bayar and cabinet officers, was acquitted.

In all, 592 defendants were to appear in court, including 88 tried during the trial. These were summoned to this Marmora Sea island for the verdict.

All were charged in varying degrees with violation of the constitution during the Menderes' regime.

One parliamentary was Mrs. deputy, Hilal Ulman, fainted when she heard herself sentenced to 15 years and eight months.

Menderes, one of the founders of the Democrat party, rose to power battling against government restrictions on the Turkish press and people—curbs he imposed himself later, bringing his downfall.

What got Menderes into real trouble was his thin skin. He could not stand criticism. When demonstrating about some of his policies arose he pushed through legislation to silence his critics under threat of prison. Scores of Turkish journalists were jailed. Judges and university professors fired for daring to challenge the government.

Cobourg Woman Badly Burned In House Fire

COBOURG (CP)—Mrs. Dainty Fitzhugh is in critical condition after suffering burns at a fire at her home early today. She was dragged from a blazing bedroom by her husband who burned his hands in rescuing her.

The Fitzhugh House, known as Northumberland Hall is one of Cobourg's landmarks.

Damage was $5,000.

Bulletin

WASHINGTON. (AP) — The United States today fired its first nuclear weapons test since 1958.

Tin Lizzie Empire Now Star-Bound As Ford Plans to Buy Philco Corp.

DEARBORN (AP) — The saga of the Ford Motor Company empire reaches from the tin Flivver Ford into outer space.

Fifty-three years ago this fall Henry Ford took his first model T Ford on a 1,337-mile hunting trip to Wisconsin and back.

Now the industrial empire he founded is building a capsule to be landed on the moon next year and within a few years will have set up construction of the Saturn rocket targeted for trips beyond the moon.

The announcement Wednesday that Ford plans to buy the Philco Corporation indicates an even greater involvement in missiles and space exploration.

Philco is prime contractor on the Ballistic missile program, played a part in the Discoverer and Midas satellites and built the courier communications satellite for the army signal corps.

During the past year alone Ford ran the company no one thought seriously about moon trips. But he was a great one for experiments.

"He was always trying something," recalls one acquaintance, "whether it was growing soybeans in Michigan or rubber in Brazil."

He delved into so many varied fields one biographer called him a modern - day Leonardo da Vinci.

One of his most vigorous experiments was with soy beans from which he developed plastics and paints. Once he built a plastic body for a car.

Ford seriously considered entering the appliance field, especially refrigerators, using his soybean plastics for cabinets. Now, some 30 years later, the company will be in the refrigerator business for the first time when it acquires Philco.

Ford pioneered the fourth auto company to gain an appliance division. General Motors has Frigidaire, American Motors purchased Kelvinator and Chrysler has DeSoto, which specializes in air conditioning.

At one time or another the Ford Motor Company has owned Brazilian rubber plantations, built passenger airplanes (a few were used by Admiral Byrd on Antarctic explorations) and operated a railroad in Massachusetts and Michigan.

Earlier this year Ford paid $26,000,000 for the battery and spark plug operations of the Electric Autolite Company.

The Philco acquisition is expected to run upwards of $100,000,000 in Ford stock when the transaction is completed in late November. Ford offered one share of common for 4½ of Philco.

RUSSIAN ROCKET LANDS ON TARGET SOUTH OF HAWAII

Fired 7,400 Miles Into Pacific Range

WASHINGTON (AP)—Russia has triggered its 10th nuclear blast in two weeks and has fired a powerful, new rocket close to its target more than 7,400 miles into the central Pacific.

The official Soviet news agency Tass said the rocket, launched from an undisclosed site Wednesday, landed less than five-eighths of a mile from target.

The latest Russian atmospheric nuclear blast was set off Thursday in the Arctic. It had an explosive force equivalent to several million tons of TNT and was the third big explosion in the current series.

Meanwhile, there still was no official word here on when the United States would resume nuclear testing. However, it was learned that the tests are expected to start in Nevada within a week or 10 days.

Neither half of the Soviets' one-two punch came as a surprise.

Since Russia broke its testing moratorium at the start of this month, Soviet nuclear explosions have been an almost daily occurrence.

The rocket test had been awaited since, Russia earlier this month warned shipping away from the target area. About 1,000 miles southwest of Hawaii.

This was the first in a series of tests to try out more powerful and improved carrier rockets than those that blasted two

(Continued on Page 16)

U.S. Will Not Enter Talks 'Under Ultimata or Threats'

WASHINGTON (AP) — President Kennedy has said the non-aligned nations do not intend to enter into negotiations with the Soviet Union "under ultimata or threats."

The White House made public today a letter Kennedy gave to the president of the republic of Mali and the president of Indonesia at the White House Thursday.

The letter replied to the messages they brought from the conference of nonaligned nations in Belgrade — including the proposal for direct negotiations between Kennedy and Russian Premier Khrushchev. Kennedy's letter said:

"... We see no reason why eventual negotiations should not be successful in coping with the present crisis.

"However, we do not intend to enter into negotiations under ultimata or threats.

"It is also clear that we do not propose to discuss either situation by unilateral withdrawal or renunciation of the modalities of carrying out those responsibilities.

"Nevertheless, we believe it possible to find a solution which can accommodate vital interests on both sides."

Thus the question of direct heads-of-state talks with Khrushchev, Kennedy said the United States is prepared "to use existing and appropriate channels to establish the possibility of surmounting the present impasse."

And, he said, the United States continues to believe it is vital to explore "all possible means," including negotiations at the highest level," to seek peaceable solutions of today's international problems.

However, unless such negotiations are carefully prepared in advance, they risk failure and may lead to "misunderstanding of the situation," Kennedy said.

Katanga Head Calls For War To Last Bullet

White Officers Lead Attack on UN Airfield

ELISABETHVILLE, Katanga (Reuter-AP) — A station identifying itself as "the Katanga free radio" said today Irish UN troops besieged at Jadotville in the secessionist Congo province had been surrendered to Katanga troops after suffering heavy losses.

The station declared 57 Irish troops were killed at Jadotville before they surrendered.

The broadcast said the officers were made prisoners and will be held as hostages.

LEOPOLDVILLE (AP) — President Tshombe of Katanga threw planes, armored cars and hundreds of troops into widely scattered attacks on United Nations forces throughout the Congo's secessionist province today.

Tribal chiefs in the hinterland and white settlers in the Katanga capital, Elisabethville, rose to Tshombe's call for a "war to the last bullet" against the United Nations and to keep the province independent of Leopoldville's central government.

Tshombe himself, vowing to resist to the death, directed counter-blows against the UN in his mineral-rich province.

At the big UN airfield and military base at Kamina, Swedish troops fought off repeated onslaughts by Katangese and led by white officers and backed by armored cars.

JET STRIKE HALTED

In Jadotville, a mining centre 60 miles from Elizabethville, 150 beleaguered Irish troops were strafed by a Katanga jet fighter.

Mortar and machine-gun fire raked the north Katanga base at Kamina and the radio station there was knocked out.

Since then, reinforcements with the UN Kamina garrison have been cut off.

Two companies of Swedish troops were flown from Leopoldville this morning to relieve the UN garrison.

Some reports reaching Leopoldville said Katanga forces have an armored train which is shelling the UN base.

At Kolwezi, UN-led troops defied an ultimatum to surrender and were bombed and strafed by a Katanga jet fighter.

The plane swooped low over the Kolwezi airfield and Irishmen have for three days been under repeated attacks by 500 Katangan soldiers.

The United Nations in Leopoldville confirmed that a jet fighter plane — probably a French Fouga Magister — was piloted by a Rhodesian and was based at an airfield at nearby Kipushi.

The beleaguered Irishmen were in radio touch this morning with UN military headquarters in Elisabethville and reported "we will hold out and our last bullet is spent."

A UN relief column which set out Thursday to relieve the Irish is still held up by roadblocks and a broken bridge, defended by Katanga troops armed with mortars and machine-guns.

In Elisabethville's European quarter fighting continued through the night.

Indian troops Thursday resisted savage onslaughts on their stronghold in the battle-wrecked Elisabethville post office. The Indians turned a Red Cross hospital 100 yards from the post office into a fortification. Irish armor helped in the transformation.

A counter-attack by Katanga with mortars and armor drove UN forces from the radio station. Red Cross officials said the bodies of 21 Katanga police lay outside the station Thursday.

Katanga government sources claimed thousands of trained troops and tribal warrior volunteers were streaming toward Elisabethville "to fight for Tshombe's regime.

Indian troops entrenched in the post office Thursday shot up an ambulance and seriously wounded a Negro UN policeman in uniform. It was the second ambulance they reported had witnessed being fired on from the post office.

There was no fresh news today of Tshombe. Thursday night he was reported by the UN to be holed up in his presidential palace and guarded by his troops.

Katanga's Vice-President Jean Kibwe has sent a message to the radio to order all Katangese to cease fire.

The clandestine station denied his desire to avoid bloodshed.

It was believed in Elisabethville that Kibwe was not to be misled by foreign mercenaries.

A UN envoy visited the British consulate in Elisabethville but failed to get any understanding to return to UN custody.

RADIO OFF AIR

Katanga radio's words had little effect, and after his speech Radio Katanga, occupied by UN troops, went off the air at 8:30 p.m. in Leopoldville was unable to obtain reports that the station had been recaptured by the Katangans.

COMING EVENTS

RUMMAGE SALE, FRIDAY, September 15th, 10 a.m. Salvation Army Hall, Station Street. Auspices Salvation Wars. Bible Study Church. 213-36-37

THE SOCIETY OF INDUSTRIAL Cost Control Engineers Quinte Bay of Quinte Chapter, conference dinner meeting, Wednesday, September 20th, Thursday, September 21st. Plans tour at Bakelite Limited, 3:30 p.m. Conference dinner Hotel Quinte 7:30 p.m. Speaker Magidson ...

CORONATION W.A. COFFEE Party, Wednesday, September 20th, 8 p.m. at Bridge St. United Church Parsonage. 180 Bridge Street East. 214-36-37

BELLEVILLE KINETTE RINK Sale on Saturday, September 16th, 10 a.m. at 180 Bridge Street, Open at 9:30. 214-36-37

DOWN TOWN SOCIAL EVENING at Knights of Columbus Hall, Wednesday, September 20th, Saturday night, 8 p.m. Euchre, Dancing. A57-or-6-47

A RUMMAGE SALE THE SALVATION Army Citadel, Bridge St. E., Friday, September 15th, 10 a.m. Good winter clothing. Proceeds for Red Shield. 214-3

MONDAY NIGHT MIXED BOWLing league, starting September 18th, next week. Any men interested in bowling, please call 968-W after 6 p.m. 214-3

SOCIAL EVENING EVERY FRIday Orange Hall Church Street, 8 p.m. Always welcome. Door Jackpot. Admission 35c. Best wishes to the winners. 214-3

BLUE SOCIAL EVENING EVERY Friday at 215 Front Street, 8 p.m. sharp. Extra big prizes. Refreshments served. Signed action is Belleville. 214-3-or-ch-4-47

DANCING TWEED PAVILLION every Friday night. Admission $1.00. The Students 50c. Modernaires Orchestra. 214-3-or-ch-4-47

MR. JACK DAVIS OF HAMILton, Bermuda, a former resident of Foxboro, will show pictures of Bermuda in the Masonic Temple, Belleville, on Monday, September 18, at 8:30 p.m. Everyone welcome. 213-3

CHICKEN BARBECUE AT EASTburn, Wednesday, September 20th, Thursday, September 21. Serving from 5:30 to 7:30 p.m. Auspices Women's Institute. Guest Speaker Secretary Bill Cooke, Toronto. Music by Glenn Rice. Adults $1.50, children $1. 213-3

Embarrass West Just As MiGs Buzz Airliners

Use of Allied Fighters Reported Under Study

BERLIN (AP)—Concern rose today over use of the vital Western airlanes to Berlin after two West German fighters blundered into the city and Soviet MiG jets shadowed two U.S. commercial airliners.

Spokesman East Germany called the landing of the two West German F-84 jet fighters in the French sector Thursday "a monstrously provocative act" in a statement. The East Germans charged the two pilots were on a spying mission.

At about the same time, the American airliners flying from Berlin to Hamburg were either shadowed or buzzed by Soviet MiG jet fighters. The United States filed a protest with the Soviet representative at the Berlin air safety centre.

The case of the two West German pilots, who said they lost their way on a training mission and landed at Tegel airport, also was discussed at the air safety centre. This is one of the few remaining occupation establishments in which the Russians still co-operate.

After a four-hour meeting, an Allied officer said "there is nothing to worry about."

LANDS INADVERTENTLY

The incident was a source of embarrassment to the Western Allies as well as the West German government. Under four-power accords on Berlin that the Western leaders insist must be kept, West Germany is not allowed to have military installations or aircraft or planes into the city.

The West German government apologized to the three Western powers and to the Soviet Ambassador in Bonn.

Accounts of the airlines' incidents differed.

A Pan American Airlines official said a Soviet MiG flew about 1,000 feet off an airliner's wing for a minute or two. The plane, a Convair 880, landed safely in Hamburg with 40 passengers.

In Washington, the state department cited two instances. It said one buzzed fighter flew only 20 feet off the wingtip of one Pan American plane, and a MiG zoomed only 100 feet in front of the nose of another.

There are four 20-mile-wide air corridors from Frankfurt, Hamburg and Hanover to Berlin. These are the only routes from the former German capital not controlled by the Communist Road and rail routes passed through Communist checkpoints in East Germany.

ESCAPES CONTINUE

Escapes from East Berlin continued Thursday. Communist police fired into West Berlin after a man crashed through the Red border. Behind a truck, the man was hurt and the driver reached the French sector of West Berlin safely.

Further along the barrier, two women and a boy were helped over the five-foot wall dividing the city by an East German police sergeant who followed them to freedom. Three other East Berliners broke through the cordon of a house on the boundary.

CRITICIZE TESTS

NEW DELHI (Reuters)—Defence Minister V. K. Krishna Menon said Thursday the Soviet Union would not have made the nuclear tests moratorium "whatever the provocation." Menon added: "We don't like it. We don't like anyone exploding bombs."

Today's Chuckle

Learn from the mistakes of others. You haven't time to make them all yourself.

THE WEATHER

Synopsis: Cool northwesterly winds brought Ontario's summer weather to an end Thursday. Cool weather will continue over the whole province on Saturday.

Again Offers To Mediate

TORONTO (CP) — Premier Frost Thursday night renewed an offer to mediate the standing dispute between the Royal York Hotel and its striking employees, but he ruled out any intervention without an invitation from both parties.

The premier made the statement in reply to a request from the negotiating committee of the non - operating railway unions in Montreal that he set up a fact - finding board to make recommendations for a settlement.

The Hotel and Club Employees Union (LLC) has accepted previous offers of Mr. Frost's intervention but the hotel has turned them down.

Mr. Frost said if there was a point at which he could help to bring a settlement he would gladly offer his services.

Some 1,700 employees of the union have been on strike for about 30 weeks seeking wage increases and job security.

bake it
boil it.
can it...
freeze it...
Sucaryl
sweetens with
no calories...
no aftertaste
TABLETS, SOLUTION and POWDER
McKEOWN'S
DRUG STORE
271 Front St. WO 8-8478
We Deliver

Woman Weeps While Testifying In Fraud Case

TORONTO—A Belleville district lawyer's wife wept yesterday as she testified she spent $1,300 building fire for son's university education to one of eight men now being prosecuted on conspiracy to defraud.

Mrs. Leon Wilson told the County Court jury the money was handed over to Anthony Adamson, a representative of General Merchandising Distributors Ltd., and was to be held as a bond for a so-called dealership to sell first aid supplies through display racks in Belleville retail stores.

She said she asked Anthony if there was any risk of losing the money. He assured her, continued, there would be no danger of any loss. Her son is attending university on the forward contract and, Wilson told the court.

Thompson, 38, of Sellers Ave., is charged jointly with David F. Curley, 50, of Hamilton; Eric Harold Thompson, Donald Pickard, of Avenue Rd.; Earl D. Bland, Royal York Rd.; William C. Goddard, of Eglington Ave. W.; Brian Cassidy, 21, of Bramalea; Stanley Rose, of Deloraine Ave., and Toivo Rautiola, 40, of Ottawa.

Mr. Wilson testified Wednesday he paid his money two years ago but never saw the $30 a week he was promised for his investment, or the merchandise the company representatives again.

Vernon Assistant manager of the Toronto Better Business Bureau, said the bureau received many inquiries from New Canadians who thought the company's advertisement led to regular employment.

Mr. Ballard said he discussed the company's operations and their printed inducements with Mr. Adamson because of these questions and determined the advertisements were satisfactorily able to the bureau because they lacked full explanation.

Crown Attorney Lieutenant Harry Deyman charged the men with pleading to Silk that publish and flog advertisements in newspapers for investment with $1,000 or more to purchase in "income opportunities." Their racket, he said, earned them more than $100,000.

The trial, expected to last six weeks, continues today.

REPORT QUAKE

NICOSIA, Cyprus (AP) — A strong earthquake lasting several seconds was felt here today. There were no reports of casualties or damage.

OIL SEARCH AREA

The Shell Oil Company of Canada has applied to the federal and British Columbia governments for permission to search for oil off the coast of B.C. The company seeks exploration rights on 11,000,000 acres of submerged land (shaded area on map) from Vancouver Island northward to the Queen Charlotte Islands.

Application was made to both governments because of a dispute between federal and provincial authorities over ownership of offshore petroleum and mineral rights. (CP Newsman).

All Drivers Will Use Same Make of Car

Local sports car enthusiasts who will be attending the final sports car race meet at the Eugene circuit this Saturday and Sunday will be witnessing a unique race in the current Canadian competition calendar.

In addition to the regular program of sports car races there will be a match race pitting the Mosport Park drivers against the best which the Toronto region has to offer. All of the drivers will be supplied with cars of the same make and in a like state of tune. The car to be used as chosen by a spokesman might use to go to and from work in — French-built Renault Dauphine.

Representing Montreal will be Peter Ryan and Ross de St. Croix, well known racing drivers on circuits both in Canada and the United States, assisted by Louis O'Neill, who has been doing so well during the past season in the small fry class races with a modified Renault Dauphine.

The three Toronto drivers who have been challenged to the match are Bill Lunday, Hector Carah, current Canadian Racing Drivers Association o v e r a l l champion, and Bob Bradley, whose efforts aboard the "Miss Wiki" Lola have been the highlight of any race meet he has participated in, and Grant Clark, whose rating has been everything from a very rapid Morris 850 up to the thundering specials by Smith-Sadler-Sadler during the current season.

What the outcome will be is anyone's guess but one thing is for sure, it should be one of the most interesting races to be held on the Canadian race circuits this year.

The St. Eugene circuit is near VanKleek Hill and the feature races start on Sunday at 12.30 p.m.

EXTEND EMERGENCY

COLOMBO (Reuters)—Ceylon today extended the current state of emergency in the country for the sixth successive month. The proclamation was first made in April following the opposition Federal party's civil disobedience campaign in support of Tamil language rights.

Major Portion Of Work Done On Drainage

Drainage improvements have formed a major portion of this week's program for the public works department. The work just east of the Dolcraft Stallite plant and the project on Valleyview Crescent were both completed and work commenced on the Lambert Drive and Glen Road drainage improvements.

On Northwood Crescent work commenced today on a ditching project which is to connect up with the new extension of Victoria Ave. Contract work on the extension of the latter easterly from Factory Ave. has been proceeding favorably and is expected to be completed next week, according to city engineer Malcolm Turnbull.

The College St. widening project is nearing completion and a large number of minor finishing jobs have been carried out. Curbing was put down today.

The widening job on South Bridge St. is also progressing gradually as fill is available and in time this project will be completed as well. Next week work should begin on the proposed road between Bridge St. Station St. east of Stanley St.

At the other end of Station Street the frontage improvements to the new factory building are well underway and this job, including the requirements for sidewalks, will be finished next week.

Other roadwork in the city has included the improvement of shoulders on all entrance highways to the city in anticipation of the increased traffic which will occur during the Canadian National Plowing Match.

Elsewhere within the city the department's general maintenance, sewer and sign crews have been kept quite busy with the many services and allied tasks which they have to handle.

Sea Cadets Hold Term's First Parade

The Royal Canadian Sea Cadet Corps, "Quinte" held its first parade of the regular fall training season yesterday evening at the Sea Cadet Hall, Victoria Street. Knots and splices, parts of a ship and ship's organization were the first classes on the agenda for the local Cadets.

At the end of the month there will be two extra-curricular events in which the local corps' members will take part. First is the weekend cruise aboard two of the ships of the fleet of H.M.C.S. "Cataraqui" from Kingston on the last weekend of the month. The second is the annual regatta held by Royal Canadian Sea Cadet Corps' organization of Toronto in which a number of the local cadets will be participating.

The local corps has a number of openings for new cadets, between the ages of 14 and 18 years of age inclusive, and several cadets examine also exist at the present moment. Those interested are invited to attend parading of a part of self-comm "ship" near Thursday evening at 7.00 p.m. The "ship" is located just south of the Belleville Marina.

RECORD SEASON

A record bag of 12,058 moose was reported in Ontario in 1960, compared with 8,825 in 1959.

Obituaries

MISS MARY ELLENOR (DOLL) THOMPSON

Following a short illness, Miss Mary Ellenor (Doll) Thompson, 31 Everett Street, died in the Belleville General Hospital on Thursday. She was born in Belleville, being a daughter of the late Mr. and Mrs. Hercules Thompson, and had been a continuous resident of the community all of her life. She was well known in many circles in the Bay City and highly respected. She enjoyed a wide circle of friends and her untimely regret her death.

She was a member of Christ Church and active in the work of the parish. She was also a member of St. Julien Chapter of the IODE. Surviving is one sister, Mrs. Wilfred Reid of Edmonton, Alta.

Resting at the Thomas C. Trumble Funeral Chapel, Everett St. The funeral announcement appears elsewhere in this edition.

MRS. JOHN MONK

In ill health for some time, Mrs. Monk, 172 Dundas Street East, died in the Belleville General Hospital on Thursday. She was born in East, England, 39 years ago, being the daughter of Mrs. Florence Belton and the late Alfred Belton. Mrs. Monk had been a continuous resident of this city for 56 years coming to this city as a young girl. She was highly respected in her community.

A member of St. Andrew's Presbyterian Church, she is survived by her husband, John Monk and daughters, Mrs. Charles (Margaret) Clapp and Mrs. Norman (Florence) Napier both of Camp Pringwara and one brother, Alfred Belton of Belleville.

Resting at the John R. Bush Funeral Home, 370 Pinnacle Avenue. The funeral announcement appears elsewhere in this edition.

ROY JOSEPH MESSERVEY

The funeral of Roy Joseph Messervey was held from the Grant Funeral Home on Thursday, Rev. R. D. MacLean conducted the service in the chapel and the committal rites at Belleville Cemetery.

The bearers, all members of the Ontario Hydro headquarters, were: Donald Grant, Alan Haw, Vincent Bridge, Frank Farnell and William Ford.

G. WALTER KETCHESON

TRENTON — On Wednesday, Rev. K. F. Blackburn officiated at the service in the Weaver Funeral Home at Trenton for G. Walter Ketcheson, 75, of Dufferin Ave., Trenton. Mr. Ketcheson died at his home Monday. He was 75.

Bearers were: Robert Sealey, Bruce Hurst, Horndale; Harry Don Kilgour, Jack Ketcheson and Webb Taylor.

Crofton was in charge of interment cemetery.

Mr. Ketcheson was born in Frankford and he was the son of the late Albert Ketcheson and Harriet (Gill) Ketcheson.

He had lived in Frankford before coming to Trenton 45 years ago. Mr. Ketcheson was a retired warehouse foreman with the C. H. Bridgman Essential Can Company for a number of years. He was a member of St. George's Anglican Church in Trenton and a former warden of that church. He was also a member of R.A.F. Kingston Chapter, and the A.F. & A.M., No. 72, at Stirling.

He is survived by his sons, Stanley and Horace of Trenton and Douglas of Stirling; his sisters, Mrs. Ida McLaren of Frankford and Mrs. Peter Van Allen of Belleville.

He was predeceased by his wife, the former Pearl McLaughlin, and his brother, S. F. Ketcheson

ATHLETIC GREEKS

The gymnasium was a popular educational and cultural centre for youths in Greece by the 3rd century BC.

HARKNESS

(Continued From Page 1)

are in a state of immediate readiness. Some were always at sea. Canadian vessels in war would come under the command of the supreme Allied commander. Allan Harkness has drawn up plans for using various forces.

The Canadian Navy is not going to protect Canada by itself," Mr. Harkness reminded the House. Protection of Canada and other NATO countries would be by NATO navies in the NATO combined effort.

That didn't satisfy Mr. Bell-Irving or Mr. Pitman. The Liberal MP, member for Toronto Trinity, said the Canadian forces are among the world's finest but they are handicapped by having "many of the most obsolete equipment."

Mr. Pitman recalled that Winston Churchill was accused before the Second World War of creating Royal Canadian Navy's British defence. Mr. Hellyer said that the Churchill navy was not Mr. Pitman were trying to "shake a complacent government to its foundations." She was well known as the world's finest battleship. She was built to match the German "enemy" what plans were there to meet Russian subs?

Mr. Harkness accused the Liberal MP of following a "scare - the - hare" line. He took a long time to design and build the Bismarck and destroyer escorts were among the world's finest.

He knew all kinds of plans," he added. "There are no plans which have been submitted to Cabinet upon approved and funded which I can announce at this time."

The persistent opposition grilling forced Harkness near the end of the night sitting.

Answering doubts raised by W. G. Mollison, Liberal MP for Peel, the minister defended the Bomarc B anti-aircraft missile as "the most effective weapon so far" as shown by recent American tests.

Then Mr. Hellyer accused the minister of misleading the House by saying the Bomarc would be effective against "standoff" bombers and missiles. Only ballistic missiles while still hundreds of miles from their targets.

"I have not made a single statement which I do not sincerely believe or for which I do not have a body of expert opinion to back me up," said Mr. Harkness, obviously burning. Then he exploded: "I've had enough of this."

The opposition probably won't agree with him. Debate on the defence estimates continues today.

HATE 'LYING'

At one point Thursday Mr. Hellyer accused the defence minister of "lying" when he said the Arrow jet interceptor program cancelled in February would have cost $12,300,000 per aircraft.

He withdrew the remark under demands from the chair and the minister but only with the statement that he had a right to vindicate what I have said."

Mr. Hellyer said Mr. Chief Marshal Frank Miller, chairman of the Canadian chiefs of staff committee, had testified before the Commons committee that the cost would have been $6,800,000 each.

"How can we have any faith in Cabinet, in the defence set-up?" Mr. Hellyer asked.

He said Canada - U.S. agreement under which Canada obtained 66 American Voodoo jet interceptors to fill RCAF was "one of the biggest books ever pulled by a defence minister."

Mr. Hellyer said the cost of Canada's role in the trade-off being over manning of some Pinetree radar stations and other commitments now would run up the Voodoo cost to $7,400,000 for each aircraft. This would be more than continuation of the Arrow program would have cost.

GOOD NEWS FOR MOTORISTS Belleville

The Canadian Tire Corporation advises that Jibsie Parts and Service Departments will be open until nine o'clock every Thursday night.

Customers have found Friday night opening a great convenience especially those who wish to relax at home with their car is in for service. So much so, that it will be necessary to now remain open on Thursday nights as well.

Another popular feature of this is that "Do It Yourself" Mechanics may pick up their parts and do the necessary work do is to call early as possible, then all the time and relax.

Only government licensed mechanics will touch your car. Original equipment quality parts are used at Canadian Tire popular prices, which can be charged out on budget or 30-day "No Interest" Charge Plan.

Kinsmen Club Wins Honors In Tournament

A quartet of golfers from the Kinsmen Club took home a team trophy at the annual Interservice Club Golf Tournament held at the Bay of Quinte Country Club this past Wednesday afternoon. Some 45 members from the local Rotary, Kiwanis, Kinsmen and Lions Clubs were present for the tournament and banquet which followed.

Team Hillmen of the Kinsmen Club won the low gross award and Rotarian Bill Gault was the low net golfer. Kiwanian Max Moffatt earned the most honest golfer prize and fellow club member Wil Mills the hidden hole award.

Rotarian Rube Freeman carried off the prize for the golfer exhibiting the greatest degree of sartorial splendor in undergarments. High man on the front nine holes went to Dr. Max McLean of the Rotary Club while Rotarian Dr. Harry Burns beat out his fellow entertainers for the distinction of high man on the back nine holes.

Kiwanian past president George Hume presented the prizes.

Representing the various clubs at the event, which was put on by the Kiwanis Club, were Bob Brain, president of the Kiwanis; past president Jack Pyle for the Lions Club; past president Frank Huson for the Kinsmen Club and vice-president Dr. Harry Burns of the Rotary Club.

In the business session after the banquet it was announced that the Kinsmen Club would be host club for the tournament in 1962. It was also suggested that next year's affair be made as large as possible.

The interclub committee expressed its thanks to the Kinsmen Club for an excellent job and the host club president, Bob Brain, expressed the thanks of the club to the wood Kinsman Charlie Cox had done in making the arrangements for the event.

Rev. W. Jewell Heads Holiness Federation

Rev. W. W. Jewell, formerly of Belleville, pastor of the Wesleyan Methodist Church, Belleville, was elected president of the Canadian Holiness Federation yesterday at the annual meeting held in the Wesleyan Methodist Church, Belleville. Other officials elected for the year are: Rev. McCow, Napanee, vice-president; Rev. Paul Young, Sturgeon Port Hope, secretary, and the Rev. R. Walsh, Kingston, treasurer.

In addition to the officers, those appointed to the Executive for the purpose of evangelism were Rev. W. Shenis, Kitchener; the Rev. C. Rose, Owen Sound; Dr. C. A. Horton, London; the Rev. B. Taylor; the Rev. R. Hall and the Rev. F. Bidder of Toronto; the Rev. A. J. Slater and the Rev. J. S. A. Spence, both of Belleville.

Representing eight Protestant denominations the Federation seeks to promote greater co-operation among churches for the purpose of evangelism both at home and abroad.

For the two-day convention which closed last night, delegates were present from various parts of Ontario and Quebec, Nova Scotia, Portage, Ekhart, Indiana, representing the National Holiness Association in the United States, was present as guest speaker for the occasion.

BIRTHS

HARNES. — Mr. and Mrs. Harry Harnes, 30 Bleecker Avenue, Belleville, are pleased to announce the arrival of a daughter, Lorrie Ann, on Wednesday, September 13th, 1961, at the Belleville General Hospital. A sister for Randy, Lorrie and Jeffrey.

OBITUARY

MONK. Florence Louise May—At the Belleville General Hospital, on Thursday, September 14th, 1961, Florence Louise May Sutton, beloved wife of John R. Monk, 172 Dundas Street East, in her 56th year. Funeral Service from the John R. Bush Funeral Home, 370 Pinnacle Street, on Saturday, September 16th, at 2.30 p.m. Rev. D. MacLean officiating. Interment Belleville Cemetery.

BUFF, Stella (Cavert). — At Olive Hospital, Petawawa, on Wednesday, September 13th, 1961, Stella Cavert, beloved wife of William Edward Buff of R. R. 2, Stirling, in her 58th year. Funeral Service from the Thomas C. Trumble Funeral Chapel, 29 Everett Street, Service in the chapel on Monday, September 18th, at 2.30 p.m. Archdeacon Greene officiating. Interment Belleville Cemetery.

MAYBEE, Emma Serath. — At the Belleville General Hospital, on Wednesday, September 13th, 1961, Emma Serath Maybee, beloved wife of John Maybee, Rawdon Township. Funeral Service from the Grant Funeral Home, Madoc, on Saturday, September 16th, at 2.30 p.m. Interment Belleville Cemetery.

IN MEMORIAM

CODY. — In loving memory of a dear husband, Frank Cody, who passed away one year ago, 16th September, 1960.
In our hearts he is remembered.
Sweet memories cling to her name;
Those who loved her in life
Still love her in death just the same.
—Always remembered by her husband and family.

EMPEY. — In loving memory of my dear mother, who passed away on September 16th, 1958.
There is no parting from those we love,
No distance can divide;
We only bow our heads in prayer,
We still walk side by side.
Each day I think of you,
Each night I shed a bouquet of her.
At sunrise a prayer,
And in the hearts that loved her,
A memory sweet and dear.
—Sadly missed and lovingly remembered by Ruth.

EMPEY. — In loving memory of a dear wife and mother, Mrs. Ruth Empey, who passed away on September 16th, 1958.
Though her smile is gone forever,
And her voice we cannot hear,
Still we have so many memories,
Of the one we loved so much,
Her memory is our keepsake,
With which we'll never part.
God has her in His keeping,
We have her in our hearts.
—Always remembered by husband and children, Ernest and Ruth.

CARDS OF THANKS

I wish to thank my neighbors and friends for the lovely cards and flowers received during my illness and Russell Bateman for the kind attention given me while in the Belleville General Hospital and since my return home. Special thanks to Dr. Bruce South for their kindness to me. A special thank you to Mrs. Ethel for the lovely birthday cake I received during my stay in hospital. So thank you all.
—Mrs. Rena Watkins.

DEMONSTRATION & REGISTRATION
FOR
CLASSES IN PAINTING AND CRAFTS
Corby Public Library — Sept. 18-19-21-23
2:30 - 5:00 p.m. — 7:30 - 9:30 p.m.
SPECIAL DEMONSTRATIONS
Monday — 7:00 - 9:30 — Weaving - Silk Screening
Tuesday — 2:00 - 5:00 — Mosaic Tile - Weaving
7:00 - 9:30 — Leather - Silk Screening
Thursday — 2:00 - 4:30 — Painting (Fraxo Airola) - Leather
7:00 - 9:30 — Ceramics
Friday — 2:00 - 4:30 — Mosaic Tile - Metalcraft - Silk Screening
7:00 9:30 — Enamel on Metal
Art Appreciation — all week
Questions answered on all crafts and paintings at all times
CLASSES START
Adult Art, Sept. 21 — Children's Art, Sept. 23
All other classes 1st week in October.

FREE...
WORLD SERIES ENCYCLOPEDIA
with the purchase of a
Gillette
ADJUSTABLE RAZOR
at the regular price of
$1.95
DIAL WO. 2-4331
Geen PRESCRIPTIONS
Drugs Limited FREE DELIVERY
FREE DELIVERY TIL 8 O'CLOCK

Weekend Specials
A.B.C. SALE
at LATTIMER'S
SAVE AT THESE PRICES
FACE CLOTHS ..... 2 for 25c
HOT WATER BOTTLES 99c
Bath SPONGE ..... 3 for 88c
SACCHARINE TABLETS, 1,000's
¼ grain ..... 59c; ½ grain 79c
STUDY STAND 88c
COLD CREAM SOAP ..... 2 for 25c
COMBS 2 in pkg. 9c
LATTIMER'S DRUG STORE
FREE DELIVERY WO 8-5549

Lattimer's
Have For You Your
Winter Supply of
VITAMINS
● IDA-VITES
● VITERRA PLUS
● PARAMETTES
etc.
LATTIMER'S
DRUG STORE
FREE DELIVERY WO 8-5549

FREE
WORLD
ATLAS
with
CREST
Tooth Paste
67c - 1.05
plus tax
DUFF'S DRUGS
"Your Friendly Store"
WO 8-7918 Free Delivery
Open Tonight 'til 9.00

PINKSTON & LUSCOMBE
AMBULANCE AND
FUNERAL SERVICE
DIAL WO 8-5728
19 Victoria Ave. at Church Street

FLOOR SANDING
and FINISHING
GLEN ELLIOT
126 Dufferin Ave. WO 8-3909

ON YOUR WAY HOME,
buy a box of
LAURA SECORD
CANDIES
for a Sunday Treat
$1.35 lb.
DOLAN
THE DRUGGIST
WO 7-3406
FREE MOTOR DELIVERY
Open Tonight 'til 9 o'clock

TORONTO STOCKS

TORONTO (CP)—Banks and dropped to 25 cents.

financial institutions, foods and refining oils all helped to drive the Toronto industrial board lower in light morning trading today.

The market eased Thursday. Fractional losses were recorded in almost all groups.

Hardest hit was Walker-Gooderham which fell 3% to 59%, following official denial of stock split rumors.

Refining oils, banks and foods led the market down but Investors Syndicate A bucked the general trend and reached a new high of 55, with a rise of a point.

Widespread fractional losses predominated as the industrial index fell 3.13 to 605.35. In oils, Canadian Husky, Canadian Oil, Intercontinental, Royalite a n d Trans Mountain all dropped in the ⅛ to ¼ range.

Among foods, Loblaw A and B suffered drops of 82 and 1½; in moderately heavy turnover; while small losses went to Canada Wholesale A and Weston A.

Banks were weak.

On index, industrials fell 3.13 to 605.35; golds 12 to 88.77; base metals .33 to 202.33 and western oils .81 to 96.478. The 11 a.m. volume was 422,000 shares compared with 527,000 at the same time Thursday.

Mining trading was steady amid declining prices. In the senior list, Dentoni, Campbell Chibougamau, Labrador a n d Norando all fell as much as ½. Gold trading was light with Hollinger down ⅛ and McIntyre Porcupine ahead 5.

In light western oil trading, Dome and Pacific Petroleum

STOCK QUOTATIONS

(Stock Quotations Furnished by Barcuss & Crawford)
56 Bridge Street East
Members Toronto Stock Exchange
Belleville Office—Dial WO 8-5581

INDUSTRIALS	
Abitibi 40¾	
Alberta Distilleries 230	
Alberta Gas Trunk 32½	
Algoma Steel 47⅝	
Aluminum 30¾	
Atlas Steel 30¾	
Bank of Montreal 08¼	
Bank of Nova Scotia 77¼	
Bell Telephone 149¾	
Brazilian Trac. 4½	
British American Oil 24⅝	
B.C. Forest Prod. 14	
Canada Cement 28½	
Can. Breweries 29¾	
Can. Brit. Aluminum A 11⅝	
Can. Oil 32⅝	
Canadian Pac. 50½	
Can. Pacific Rwy. 26¾	
Cockshutt Plow 14¾	
Cons. Bk. and S. 34¼	
Cons. Paper 46¾	
Consumers Gas 19½	
Corby's "A" 18¼	
Dominion Foundries 84¼	
Dominion Steel 13¼	
Dominion Stores 16¾	
Dominion Tar 19¼	
Ford (U.S.) 102	
Ford "A" 19¾	
Gatineau 3	
General Dynamics 30½	
General Motors 48¾	
Great Lakes Paper 20¼	
Harding Carpets 13½	
Can. Imp. Bank Com. 08¼	
Imperial Oil 40¾	
Industrial Acceptance 60	
International Nickel 39¾	
Interprov. Pipeline 34¾	
Jockey Club Ltd. 3.50	
Loblaw Cos. "B" 30¾	
Massey Ferguson 30¾	
Macmillan B. and P. 17¾	
Moore Corporation 62½	
Page Hersey Tubes 61¾	
A.V. Roe 7	
Royal Bank of Canada 79½	
Shawinigan W. and P. 27⅛	
Seagrams 43½	
Simpsons "A" 20¾	
Steel of Canada 78	
Toronto-Dominion Bank 88½	
Traders Finance 53	
Trans. Can. Pipe 32	
Trans. Mt. Pipe 14¾	
Union Gas 19¾	
Victoria and Grey 54	
Walkers 56½	

MINES AND OILS	
Rio Algom 830	
Arcadia Nickel 42	
Atlantic Coast Copper 135	
Campbell Chib. 1.00	
Can. Export Gas 165	
Can. Husky Oil 5¾	
Cochenour Willans Gold 43¾	
Cons. Discovery 252	
Cons. Hallnorl 38	
Conwest Exp. 315	
Denison 10	
Devon Prod. 36	
Dome Mines 25	
East Malartic 238	
East Sullivan 193	
Faraday 168	
Falconbridge 37½	
Frobisher 10	
Geco 23	
Gunnar Mines 880	
Hollinger 27¼	
Home Oil "A" 975	
Hudson Bay M. & S. 53¼	
Hudson Bay Oil 15	
Kerr Addison 30	
Labrador 24¾	
Lake Shore 310	
Maritimes 30	
Midcon 35	
North Coldstream 77	
New Hosco 75	
New Mylamaque 42	
Nickel Mining & Smelt. 31	
Northern Canada 317	
Normetal 25	
Normetal 273	
Okalta 5	
Opemiska 086	
Pacific Pete. 24	
Preston East Dome 066	
Prospect Airways 83	
Purdex 027	
Rowanet 890	
Rockwin 14½	
Royalite Oil 24¾	
Sherritt Gordon 485	
Silver Miller 43	
Sisco 18½	
Sleep Rock 750	
Sylvanite 21	
Teck-Hughes 108	
Triad 102	
United Asbestos 065	
United Keno Hill 11¼	
United Oils 2	
Ventures 56	
Walte Amulet 573	
Wrich Copper 23	

Big Surpluses Now Hanging Over Market

OTTAWA (CP) — Butter and butter oil stocks totalling nearly 300,000,000 pounds "have reached unmanageable proportions and heavy surpluses of cheese and skim milk hang over the market," the National Dairy Council of Canada said Thursday.

It said the situation constitutes a Canadian agriculture's No. 1 problem and is one of the most critical dairy situations ever experienced in the country.

The statement said this situation will confront the annual convention starting Sept. 23.

DOLLAR RATE

MONTREAL (CP) — The U.S. dollar was at a premium of 3⅛ per cent in terms of Canadian funds, the Bank of Montreal reported here noon today. Thursday the noon rate was $1.03 3-32.

Pound sterling $2.90 1-16, up 1-16.

OPEN TONIGHT
'till 9 o'clock
KELLY'S
REXALL DRUGS
411 Bridge Street East
at Herchimer
DIAL WO 2-5326

Belleville Livestock

Trade was active and prices were steady to strong this week. Steers and heifers advanced 50c to $1.00 per cwt. Cows and bulls were steady. Calves and lambs were steady with heavy hogs were steady. Weaned pigs and shoats were lower. Good packers also higher on an active demand.

Following quotations:

Sale of choice steers 21c to 23c. Good steers 20c to 21c.

Good heifers 19c to 21c; medium 17c to 19c; common 16c to 17c.

Good cows 15c to 16c; heifers cows at high at 16½c; medium 13c to 15c; common and pulmers 12c.

Good heavy bologna bulls 18c to 18½; medium 16c to 17c; common 15c to 16c.

Choice veal 30c to 33c; good 27c to 29c; medium 24c to 27c; common 20c to 24c; heavies 20c to 20c.

Grade A hogs 21c to 21¼c on live weight basis; light sows 15c to 16c; heavy sows 14c to 14½; boards 9c to 12c; weaned pigs $3 to $12 each; shoats 22c.

Sheep and lambs, good handyweight lambs 18c to 19c; common and medium 16c to 18c; common and medium 18c to 19c.

Springers: Good springers $340 to $295 each; smaller type heifers $175 to $215 each. Good work horses $125 to $150 each. Meat horses 7c to 8c.

CAPITOL LUNCH
145 Front St. — Belleville
"The place where the working man gets a fair deal and a square meal"
AIR CONDITIONED

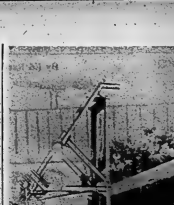

The "H. W. Pretty," a registered ship under the Canada Shipping Act, eases down the Trent Canal in Lock No. 1, towards the water gate at the right of picture. The gate has been removed from its "hinge" and must be lifted out of the way to clear the way for the installation of a new gate.

Weekend Livestock Review

TORONTO (CP) — Trading was very active with top grades in all classes showing sharp price increases at the Ontario Public Stockyards this week.

Lower grades of slaughter cattle were steady. Cow prices were sharply higher with bulls selling at strong prices. Replacement cattle traded slowly at steady prices.

Veal calf prices were $1 and more per hundredweight higher. Hog prices were unchanged and lamb prices lost .05 cents per hundredweight to sell at the floor price.

Cattle receipts were estimated at about 8,900, some 1,500 more than last week and some 2,100 fewer than the same week in 1940. Receipts from Western Canada were about half those of last week at 497 head.

Slaughter cattle: Choice steers $4.50-$5.50 with sales to 25.75; one lot of fancy handyweight steers to 26; good 23-24; medium 21-23; c o m m o n 16-20; choice dry-fed heifers 23-25.50; good 21.50-22.50; medium 20-21; common 15-18; choice-fed yearlings 24.50-25.50 with sales to 26; good 23-24; good cows 13.50-16 with sales to 17.50; medium 14-15; common 13-14; canners and cutters 10-12.50; good heavy bologna bulls 19-19.50; common and medium 13-18.

Replacement Cattle: Good steer stockers 21-23 with select lots to 26; stock calves 20; common lots of medium and thick heifers 18-20.

Calves: Choice vealers 29-31 with tops to 32; good 26-28; medium 22-25; common 19-21; bobs 14-18.

Hogs: Grade A 36.25-30.50; heavy sows 19.65-21.40; light sows grading A 22 premium; stags 17.50 on a dressed-weight basis.

Sheep and lambs: Good handyweight lambs 19.25; common and medium 18-18; good heavy lambs 8-10; common and fat sheep 3-7; feeder lambs 16-18.

Gates Installed in 1911 Are Changed on No. 1 Lock

TRENTON — Treebonians come into play, a series of counterweights on the opposite side of the lifter supply compensation, to guarantee the steadiness of the craft. The lifter is constructed so that the iron structure can be "folded" down, making for the easier travel and passage under bridges.

Mr. Easton said that there are possibly six similar gate lifters in the country. One such machine is used on the Welland canal.

Mr. Easton and his crew are based at Peterborough.

DIVER REQUIRED

One of the interesting jobs in connection with the new lifting program is carried out by Fred James. Mr. James dons a diver's suit and descends to the bottom of the river to make sure that the new gate is dropped into place properly.

Mr. James was a qualified diver with the Royal Navy during the war. He is a native of Somerset, England. He came to Canada 15 years ago and for a week he had become a Department of Transport employee and has worked for the department ever since.

When going below, Mr. James dons shoes weighing 30 pounds apiece, a belt which weighs 30 pounds and a helmet piece weighing 33 pounds. Mr. James weighs 170 pounds, "soaking wet."

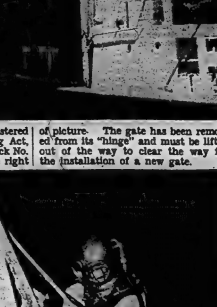

Department of Transport diver, Fred James descends to the bottom of the Trent Canal at Lock No. 1, to supervise the hanging of a new gate.

Trenton News

By EULA BONTER—Phone 3-2822

This week Mr. Easton has supervised the changeover of water gates at Lock No. 1 on the Trent Canal. Each gate weighs 55 tons, and must be lifted out of its "hinge," edged down the canal and properly against the side of the canal until the new gate is in position and secured. Then the huge gate lifter, the "H. W. Pretty," heaves the gate into play again to remove the old gate and float the canal to the river from where it will be taken to its final resting place. Original gates were put in Lock No. 1 were installed in 1911 and have seen service ever since. Cost per pair for the new gates is $12,000.

Mr. Easton said that the gates at Lock No. 2 would be replaced next week. He said that there was no "emergency" about the change-over, but that it was all part of a department-mental replacement plan. The gates are considerably worn at the lefal where air and water meet. They are constructed of wood, reinforced with steel.

TRAVEL 7 MONTHS

The superintendent and his crew of Department of Transport workmen spend seven months of the year travelling between Port Severn and Trenton carrying out a repair and replacement program. Mr. Easton and four crewmen eat and sleep aboard the tug "The Trent." This craft is powered by a 200 horse power diesel engine, 32 Courageous, deck hand, holds sway in the spotless ship's galley, which is fitted out with a refrigerator. The crew of four sleep in two two-decker bunks and the "captain" in the pilot's cabin.

From December to April, the men are employed in department workshops.

The gate-lifter, the "H. W. Pretty," named for the Trent canal engineer who designed the amazing piece of machinery. It is registered "ship" under the Canada Shipping Act. The huge hooks at the back of the gaffer chains are used to secure the weighty objects to be lifted and moved. Once the "lift" has

18-Pound Baby Given Birth By Que. Woman

ST. HYACINTHE Que. (CP) Mrs. Benoit Beauchemin, wife of a Bolsell, Que., farmer, has given birth to an 18 - pound boy in a St. Hyacinthe hospital, it was announced Thursday.

The attending physician, Dr. Rémi Dansereau, said mother and son, born Wednesday, are doing well.

For the 36 - year - old Mrs. Beauchemin, who weighs 250 pounds and is 5 feet 10 inches tall, it was her 16th child, of whom 12 are living.

In June 1940, she gave birth to a boy weighing 11 pounds 2 ounces and the baby preceding him weighed 13 pounds at birth.

Dr. Dansereau said the average weight of a child at birth is about eight pounds.

GOVERNMENT BONDS

(By the Investment Dealers' Association of Canada)

SEPTEMBER 13

Govt. of Canada Bonds:	Bid	Asked
Dec. 1, 1941	100.10	100.20
May 1, 1942	100.15	100.25
June 15, 1942	100.15	100.25
Dec. 1, 1942	100.40	100.70
Dec. 15, 1943	99.85	100.15
May 15, 1944	100.50	100.80
April 1, 1945	102.80	104.15
May 15, 1945	101.90	102.30
May 1, 1946	100.55	100.85
Sept. 1, 1946	100.75	101.05
June 15, 1947/50	100.00	100.30
Jan. 1, 1948	102.25	102.55
May 1, 1949	91.35	92.50
Sept. 1, 1949	94.50	95.50
Dec. 1, 1951	100.05	100.35
June 1, 1954/74	81.75	83.75
Jan. 1, 1957/67	77.00	78.00
Oct. 1, 1970	79.75	80.75
Oct. 1, 1946	99.90	100.20
March 15, 1950/66	79.00	80.00
Perpetuals	66.00	67.00

Airlift of Army Firefighters Now in Progress

RCAF TRENTON — An airlift began yesterday to return the army firefighters to their units on the mainland from Gander, Newfoundland, where they have been helping to fight the province's worst forest fires in history.

Huge "Hercules" transports from 435 Transport Squadron, RCAF Station Nanaso, Alberta, are shuttling the troops from Gander to Quebec and Fredericton where the soldiers will join with others in their units in Camp Valcartier, PQ, and Camp Gagetown, N.B.

As many as 82 soldiers will be carried by the Hercules at one time until a total of approximately 800 have been airlifted from Gander. One flight each day will depart Gander for Fredericton or Quebec for the next week or so until all the soldiers, and any equipment which is to be returned, have been airlifted.

These soldiers have been in Newfoundland for the past three weeks aiding in the fight against forest fires.

The RCAF airlifted over a thousand troops complete with trucks, jeeps, tents, field kitchens, picks and shovels from Fredericton, N.B., and Quebec City airports. The RCAF Transport Command aircraft, comprising North Stars from 435 Squadron, Trenton, Ont., C119 Flying Boxcars from 426 Squadron, Toronto, and 4 Operational Training Unit at Trenton, and Hercules transports from 435 Squadron, Edmonton, flew day and night to return the army to their units in less than 48 hours.

Woman Found Had Fainting Spell on Road

TRENTON — Trenton police and an officer from the Brighton detachment of the Ontario Provincial Police were faced with a conundrum last night when a woman, 30, was found in a state of collapse on the west side of 4th Ave. in Murray township.

Trenton police had the woman taken to the hospital and notified the Brighton detachment.

Identified not readily ascertained as she carried no identification.

A passer-by volunteered the information that he had seen the woman fall-hitting earlier in the evening.

However, when the woman regained consciousness. It was learned that she was a Trenton resident. She was taken under the doctor's care, and that had taken a leisurely walk near her home and collapsed.

SIGN OF THE TIMES

Has the lowly corkscrew, once considered an insignea part of every well-ordered household, become a relic of the past?

Yesterday, two town residents, who declined that their names be withheld, walked the length and breadth of the town seeking vainly for a cork-screw with which to open a gift bottle of "spirituality."

"We might as well tried to buy a buggy whip," said one of them. "I am not known what was finally pressed into service as an opener.

FAILED TO SEE CAR

TRENTON — Trenton, Thursday, cars driven by Leonard Pierce, 19, McMillan Drive, Trenton and John W. Wood, 25, Ford St., Trenton, were involved in a collision at the corner of Princess Street and Campbell St. Damage to the two cars was estimated at $350.

Wood, driving east on Princess St., told police that he failed to see the Pierce car approaching the corner because of the driving rain.

D. C. BOYD

J. R. GLOVER

Dawson Boyd, J. R. Glover Get High Posts in Company

Mr. J. W. Elliott, vice-president and general manager of the International Hardware Company of Canada Limited, announced today the appointments of Mr. D. C. Boyd as assistant general manager of International and Mr. J. R. Glover, A.H.C., as general sales manager of the Corbin Lock division.

Mr. Boyd, general sales manager of Corbin Lock Division since 1939, has held various positions in the Sales department representing Corbin in Western Canada, Ontario and the Maritime provinces. From 1936 to 1939 he was general sales manager of the company's Russwin division.

Mr. Glover started his hardware career in 1913 with Wood Alexander Limited, Hamilton. In 1953 he joined the Peterborough Lock Company as sales representative covering Western Ontario and continued in that capacity for Corbin following the acquisition of the Peterborough Lock by International in 1955. Mr. Glover is a member of The American Society of Architectural Hardware Consultants, the Ontario Builders' Hardware Club and the Hamilton Air Force Association. He will move his residence to Belleville.

Mr. Elliott stated "Mr. Boyd's and Mr. Glover's experience in builders' hardware has been invaluable to the growth of International and Corbin in Canada and I am pleased to appoint them to these responsible positions within the company. These moves are both effective Oct. 1, 1941, and are coincident with a realignment of responsibilities within the corporation."

Central Bridge Erection Crews Join Strike

TRENTON—Following the lead of locals across Ontario, about thirty members of the International Association of Bridge and Ornamental Iron Workers, employed by the Central Bridge Company at Trenton, went on strike this week. These men erect steel in the field. The strike does not directly affect shop workers.

On Thursday, James S. Duncan, works' manager at the Trenton plant told a reporter that his company had two contracts cancelled as a direct result of the strike. He said that 20 shopmen would be laid off next week as a result of these cancellations.

Mr. Duncan said that the men involved in the strike were receiving $3.03 an hour at the present time and that the union had asked for a 37 cent an hour increase in wages.

He said that the company had offered a 15 cent an hour wage increase. He said also that the company had made a major concession in agreeing to grant a welfare plan covering all hourly paid employees. Details of this plan would have been worked out with the union following the signing of a new contract. The company had proposed a three-year contract, incorporating the 15 cent increase, the welfare plan and other contract improvements such as union security.

The package proposal was rejected by the union, following a meeting of executive company officials and union representatives before the Department of Labour, Mr. Metzler and the conciliation officer, R. V. Bradley, on September 8.

IF IT'S
Records
IT'S
Rolufs
337 FRONT STREET
BELLEVILLE, ONTARIO
YOUR
TRAVEL
AGENT
Rolufs
337 FRONT STREET
BELLEVILLE, ONTARIO
FOR
Cameras
AND
Film
SEE
Rolufs
337 FRONT STREET
BELLEVILLE, ONTARIO

ATTENTION
Motorists of Belleville
TRUDEAU MOTORS LTD.
31-45 STATION STREET BELLEVILLE
Will Be Open This
Sunday, Sept. 17
AND
ALL THE FOLLOWING WEEK
7.00 a.m. to 11.00 p.m.
FOR GASOLINE AND OIL CHANGES
OPEN EVERY EVENING FOR
LUBRICATION — OIL CHANGES

$35,000.00
CANADIAN LEGION
6% FIRST MORTGAGE BONDS
PAR VALUE $100.00
TRUSTEE: VICTORIA & GREY TRUST CO.
BOND ISSUE REGISTERED WITH ONTARIO SECURITIES COMMISSION
THESE BONDS ARE NOW ON SALE.
Available from VICTORIA & GREY TRUST CO.
PRICE $100.00 PLUS ACCRUED INTEREST FROM AUGUST 1st, 1941

THE ONTARIO INTELLIGENCER
Ontario Intelligencer, established 1817.
Published Daily by
THE ONTARIO INTELLIGENCER LIMITED
Belleville, Ontario, Canada.
Subscription rates:
By carrier 25c per week.
By mail in Canada $10.00 per year; 6 months $5.25; 3 months $2.75.
By mail to U.S.A. $15.00 per year.
Member of The Canadian Press, Audit Bureau of Circulations, Member of The Canadian Press Member of the Audit Bureau of Circulations.

United Appeal Needs Canvassers

Mr. Enos David, campaign chairman for the United Appeal, is looking for 450 willing workers.

These men, and women, are needed to conduct the canvasses in the business, public service, professional and payroll savings sections of the United Appeal campaign, which will open Oct. 16 and conclude Oct. 30.

These canvassers are in addition to the women who will stage the house-to-house "blitz" canvass on Oct. 30, designed to wind up the drive and contact those citizens who have been missed by the other sections of the canvassing team.

While the ultimate success or failure of the United Appeal will be spelled out in dollars, these will be only an indication of the type of response which the Appeal has met from Belleville's citizens.

Nor will the result depend solely on how generously they respond to the needs of the agencies which are members of the Appeal. The first, and indispensable, step towards a successful campaign is the procuring of an adequate number of proficient, persuasive and persistent canvassers.

The campaign could fail before it even opened if a sufficient number of citizens do not come forward to undertake this necessary work.

Any person who is himself, or herself, convinced of the worthiness of the United Appeal cause should be able to impart this same conviction to co-workers and business and professional associates.

Many hands will make light work of this canvass which, if left to "George," will impose an impossible burden on a few.

Opening the purse is not enough; the good citizen will give of time as well as of money, and the occasion to volunteer to give time has arrived. Canvassing teams must be organized and prepared well in advance of the opening of the drive.

Mr. David, and those who, under his general direction, are already well advanced in planning for the campaign need immediate assurance of an adequate number of helpers.

Unhappy Judge

Judge Beriram Reece was probably an unhappy man the other day. He would perhaps have willingly changed places with the prisoner whom he was sentencing to jail. But the prisoner would not have accepted any such exchange, had it been offered or had it been possible to offer it. The prisoner was Earl Russell and he was going to jail for his refusal to abandon his civil disobedience campaign in protest against nuclear weapons.

"If you condemn us you will be helping our cause and therefore helping humanity," the 89-year-old philosopher told the judge.

Few men, at 89 or any other age, possess the integrity to welcome a jail term. Whether Russell is indeed helping the cause of humanity is a moot point. There are those who will say that these protests against nuclear arms are being staged in the wrong city. This may not be entirely true, but it is certainly true that as long as they are confined to London or other parts of Britain, they cannot be completely effective. If they were matched by civil disobedience campaigns in Moscow and New York, of sufficient proportions to influence policies, the system might work.

But even Earl Russell must admit that it is safer to stage a sit-down in Trafalgar Square than in Red Square.

"Well Understood"

Sometimes a single sentence is more illuminating than a whole book. The statement it makes does not have to be profound; indeed it may be completely erroneous and for that very reason be more effective, its obvious error unmasking a previously veiled misjudgment.

Drew Middleton, New York Times writer, in an article dealing with the mood of the British people today, says: "Despite the well advertised horrors of nuclear war, well understood by a people punished by bombs and rockets between 1939 and 1945 . . ."

Well understood, indeed. That phrase may raise a bitter laugh amongst some Japanese in Hiroshima and Nagasaki, and even they have only an inkling of what a hydrogen bomb will do.

When well-informed persons like Drew Middleton confuse today's H-bomb with the last war's block-buster, no wonder the world seems mad.

Happiness and beauty are by-products. Folly is the direct pursuit of happiness and beauty. — George Bernard Shaw.

U.S. Loses Enthusiasm?

By Bill Vaughan in the Kansas City Star

"I am eagle, I am eagle," cried Maj. Gherman Titov, Russia's 27-orbit astronaut.

He joked with the listening Muscovites, saying that they could do what they wished, but personally he was going to bed.

After his return, he rhapsodized: "There is nothing more splendid in the world than mother earth on which we can stand, walk and breathe the winds of the steppes. I saw them fantastic sun and stars, the extra-ordinary, unearthly colors. The cosmos awaits its own painters and poets."

Are we to ask a blunt question, in danger of being outclassed by the Russians?

Our own space men have pretty much confined their remarks before, during and after their flights, to stiff-lipped and non-committal statements.

Perhaps the low-key, all-in-the-day's work approach is admirable. Certainly the British built a great empire by valuing stuffiness the keynote of their national image.

But are we quite sure that we have left the world the impression that Americans never get a kick out of anything they do?

Outside of a handful of happy extroverts, most Americans are unrelentingly morose as they play their games. When the slugger hits a home run, winning the crucial series, he tours the bases with his bat set in a mask of indifference.

He accepts the perfunctory congratulations of his teammates with bored disdain.

This attitude of the professionals is reflected in the amateurs following suit. The smallest player in the Droopy-Drawer League, when he gets quite a hit, puts on a bat, who at least knows that the showing of any joy in a blow direct to the solar plexus of Our Way of Sports.

If you saw the televised films of the track meet between the U.S.S.R. and the U.S.A. you may have been impressed as I was by the way the Russians outdid us in the matter of the old pizazz.

Our visiting men took success or failure with an outward nonchalance which, considering that they were expending astounding amounts of energy and cracking records all over the place, I can hardly believe they really felt.

The Russians, on the other hand, were dancing and hugging bystanders, and giving each other flowers and doing impromptu jigs of delight.

When Valeriy Brumpel set a new world's record in the high jump he didn't behave as though it was just another jump.

He, by golly, was proud of himself as that happy word, it's a wonder he didn't beat Maj. Titov into orbit.

There is a Russian word, made popular by Russians some years ago, "nichevo," which means, "So what!" or "You can't win 'em all."

Russia's athletes seem to have tied the can to nichevo, and we have taken it over.

But do we always have to take ourselves so seriously? I suppose it's not all our fault.

For years other nations (to say nothing of our own foolish thinkers) have been telling us that, as a nation, we had to grow up.

"You are the leaders of the world," we have been told, "so wipe the grin off your face, wear a necktie at all times and don't wink at the girls."

Well, maybe that is the right approach, and we can lead the world to democracy by demonstrating how grim it all is.

But the danger is that in our dedicated effort to lead the backward people of the world into the sober-faced glories of freedom we may bore them to death before they get there.

Cannot Buy Fit Nation

Windsor Star

There is too great a tendency on this continent to think a problem can be solved easily. If a large amount of money is allocated to it, it often isn't necessarily so. Indeed it frequently just isn't so.

Much of course, often is essential to pay for research, services, facilities, etc. But many problems are not amenable to money alone. Other attributes are required.

This comes to mind with announcement by Prime Minister John G. Diefenbaker of a large federal grant to promote physical fitness and sports comments Hon. M. B. Dyonnyk, Ontario Minister of Health.

Everyone should be interested in physical fitness, both in an individual and national sense. Dr. Dyonnyk is naturally concerned. He believes rightly, however, that society should be spent in a broad program rather than simply to subsidize athletic prowess.

Much has been said of Communist successes in Olympic and other sports and its sole explanation is offered that Russia subsidizes athletes and its state lets do nothing else but train and keep fit.

This is the whole answer, Communist countries do stress physical fitness but not at the expense of credit. But their athletes are inspired by pride in their countries and even in their political and economic system. They have a tremendous urge to win.

Championship teams just can't be bought, as many sports promoters on this continent have discovered. The best of players won't win the championship. He will give me what I deserve, and that will be bad. God will remember all my evil and treat me accordingly.

Certainly nothing in our lives is evil as well as good — except God's scrutiny. But the Biblical teaching of grace is that God's great desire is not to punish us for our sins but to lead us on in an experience of growth in goodness. He will treat us not in a spirit of retribution but in a spirit of love.

Should we fear God? Yes, if we deliberately practise evil and insolently refuse to turn away from our evils. Most of us, however, are not vicious and determined sinners; we are weak sinners.

God's grace is available to us, and extended to us. What we should fear is our own easily indulgent nature; what we should rely upon is God's grace and truth; forgiving by grace and redeem us.

"You should see him hit when he's got a haircut."

OFF THE RECORD

By Ed Reed

LOOKING BACKWARDS

GLEANINGS FROM OUR FYLES OF BYGONE YEARS

30 YEARS AGO

September 18th, 1931.

His Worship Mayor Glencoe Thompson, City Comptroller Thomas Sexton, City Engineer Charles Mott and Alderman Ormonde Butler and Harry Rollins were a committee representing the City of Belleville who went to Toronto on Wednesday to make application to the Ontario Municipal Board with respect to securing grants with which to begin construction of sewer projects planned for the city.

Although Jupiter Pluvius stepped in to force the cancellation of Wednesday afternoon's harness races at the Belleville Fair, the rain which fell shortly after three o'clock, failed to dampen the spirits of potential fair-goers and the grounds and grandstand were once again crowded. Thursday evening's crowd failed to equal that of the previous night but thousands braved their way into the midway and the fair concluded the biggest three days in its history with attendance soaring to new records.

Misses Madeline Walden, Mary Ann Ogden, Jean Cooper and Valerie Flemming, clever pupils of Mary Forster's dancing School entertained at the Band Concert at Cobourg with a song and dance revue.

Chief Lynch and Mrs. Lynch are in Peterborough attending sessions of the annual convention of the Dominion Fire Chiefs' Association.

Harcourtian Fred Rogers of No. M, S.F.T.S. in Yorkton, Sask., is home on 14 days leave visiting his parents Mr. and Mrs. R. G. Rogers of Cedar Street.

30 YEARS AGO

September 15th, 1931.

Mr. and Mrs. Kenneth Edgecombe will spend the weekend in Napanee.

The frame dwelling of Mr. Arthur Phillips, 1st concession of Rawdon township, was destroyed by fire Tuesday afternoon; some of the furniture was saved. Mr. Harold Phillips, a neighbor, has kindly placed half of his home at the disposal of Mr. Phillips and his family.

Miss Annie Kennedy has left for Peterborough where she will attend the Normal School.

Miss Hilda Boyd is attending the Normal School in Peterborough.

Mr. Archie Boyd has taken a position on the staff of Mc-Conkey's Dairy.

The Rev. Dr. E. N. Baker and Mrs. Baker have returned to the city after spending the summer at their cottage in Muskoka.

40 YEARS AGO

September 15th, 1921.

The new motor fire trucks are fitted with only one-way automobile horns. They should be heard in this city as pedestrians and motorists that the fire trucks are coming.

Two motor cars collided at the corner of Bridge and Front Streets this morning. Drivers of automobiles should exercise more care.

Mr. and Mrs. Gordon of Norwood are visiting friendly here.

Miss Ella Sills of this city is visiting Mrs. W. H. Davis in Tweed.

Miss Winifred Pearce, the organist at Holloway Street Methodist Church for some time, will leave shortly for Toronto to reside. After choir practice last evening Miss Pearce was presented with a handsome club bag by the members of the choir as a token of their much missed.

Mr. and Mrs. W. J. Ramsay are visiting Mrs. C. H. Scott in Napanee.

50 YEARS AGO

September 15th, 1911.

Nominations of candidates for the approaching Federal elections resulted as follows: Hon. Frank Oliver, P. E. Clarke (Liberal), and W. S. Northrup (Conservative); for West Hastings — W. H. Hubbell (Liberal), and R. Guss Porter (Conservative).

The following have left to spend a couple of weeks at the Bible Camp at Sandbanks Lake: W. P. Hudson, C. C. Walker, Gerald Jenkins, Don McCarger, Dr. Mather and W. C. Bailey of Fleur York City.

Mr. Howard Sharpe caught a bunge which weighed 12 pounds in the bay near the cemetery yesterday afternoon.

Mr. J. L. Mitchell spent yesterday in Napanee.

Strictly Personal

What Does 'Un-American' Mean?

By SYDNEY J. HARRIS

What is "un-American," anyway? I'm getting terribly tired of hearing that word applied to anything and everything the speakers don't happen to agree with.

When a man starts to argue with me, he plays on your prejudices, to appeal to your emotions — pin him down. Make him define his terms — especially nebulous terms like "un-American."

Only the other day, at lunch, a man I had just met was talking about these recurrent proposals that we start a national lottery in the United States. He was violently against them because lotteries are "un-American."

I said nothing at the time, but later in the week I happened to be in the office of a prominent citizen who is considering the possibility of starting a chain of cigar stores in the American tradition.

Here is what I found: lotteries are un-American in that George Washington was one of the organizers of the Mountain Road Lottery; and Thomas Jefferson used a lottery to finance his debts.

In 1832, the money for promoting the Settlement of Jamestown, Virginia, was raised in a lottery by Queen Anne's Company, and several other British colonies in America were founded on the same basis.

From 1750 to about 1825, colonial, state and even the Continental Congress utilized lotteries for raising funds for civic and military purposes. Faneuil Hall in Boston and the Union Bridge in Pennsylvania were rebuilt by lotteries, after fires had destroyed them. So were many bridges, canals, highways and city streets built with lottery funds.

Building funds were raised in this way for such colleges as Yale, Harvard, Princeton, and William and Mary. Churches of almost every denomination in Quakers excepted — held regular lotteries in the early days of the Republic. All this is a matter of historical record.

Lotteries may be immoral, uneconomic and unjust, but let's argue about the subject on its own merits. And if the Washington's sake, let's stop this unreasoned habit of labeling what ever we don't like as "un-American."

Taxpayer Pays

Fredericton, Gleaner

We have pointed out that by permitting the national systems to operate, Canada is headed for the same costly duplication of air services that already exists in rail transport. The T.C.A.'s loss is the taxpayer's loss.

To Your Good Health

The Word 'Incurable' Is Not Used Lightly!

By Joseph G. Molner, M.D.

"Dear Dr. Molner: If a patient's mind deteriorates and he is diagnosed as insane, outside of a miracle what would be the chance of recovery?

"Can such a patient who has deteriorated mentally ever improve to the extent of being able to return to society? And just how is mental deterioration diagnosed? F. Y."

Let's straighten out one important point to begin with: "Mental illness" can come from two broad general classes. However, there are many variations within these.

One is actual physical damage to the brain cells — disease of injury destroys or damages some parts of the brain. These are what we know as "brain damage" cases, and little can be done except, possibly, train the patient to a modest degree to get along with the active brain which remains.

The other, and more usual type of "mental illness" is considered better to be called "emotional illness," because in any of our mental hospitals you will find countless patients in whom no tests can detect anything physically wrong with the brain.

True, current experiments are being conducted in order to try to belief that some chemical or chemicals may be responsible for cases of schizophrenia (the most common type of mental illness). But this is no occasion for hopelessness; quite the reverse, it gives rise to hope that something may be found to help such cases with medicines. I mean more specific medicine than, for example, tranquilizers, which simply allay anxiety but do not get at the cause of the trouble.

Let's put it this way: A person may have anemia. The blood shows distinct changes. But these can be corrected and the blood will be as healthy as it was before. On the other hand, take some physical destruction of the body — say a leg being terribly mangled in an accident. It may heal, but it cannot be restored to its original condition again.

If there is actual physical damage or deterioration of the brain cells, we have no way of replacing them, and a doctor can be just as positive in his predictions as he can be when he says that a mangled limb cannot become straight again. In emotional illness, where there is no brain damage, a prediction is more difficult. However psychiatrists, having seen and studied and followed many patients, can tell from repeated experience that some individuals, generally those long mentally ill, have a good prospect of getting better.

The testing is quite involved and includes such things as observing patterns of behavior, responses to questions, attitudes toward whatever occurs, and a history of the patient's illness.

The testing is quite involved and includes such things as observing patterns of behavior, responses to questions, attitudes toward whatever occurs, and a history of the patient's illness.

When, or if, a doctor has to tell relatives that a patient is incurable he is not using it in a spoken lightly. It is better for relatives to know that their Uncle John is pretty certain to remain emotionally ill for the rest of his days than to let them go on grasping at straws, hoping for things that won't happen. Believe me, there is no pleasure in telling people to stop futile hoping. Sometimes it is the honest thing to do.

"Dear Dr. Molner: Is one tablespoon of honey at all daily harmful to the system? — J.K."

No — but why take it? If I object because you like it, that's a good reason, but if you think it's medicinal or tonic, I think you're wrong. (It adds extra calories!)

"Sir: Fear of false: Shaving causes a more rapid growth of hair! — T.C."

False. If it were true, most who don't shave wouldn't have such luxurious beards. And people who are getting bald could shave their heads to encourage hair growth.

TODAY'S TALK

By GEORGE MATTHEW ADAMS

TOUR ATTITUDE

Every person in this world has an attitude that must make him and his world.

If you look at it of a single human being you plant a secret spring of poison in your heart. Your whole attitude will affect every thought and action that you express.

The happiest friend I have is one from whose lips I have never heard an unkind word or expressed about another fellow being.

Unkind, bitter, revengeful thoughts do far more damage to the body than we realize.

Beauty is reflected in attitude of mind.

If you feel that the world is against you it will be. But just the minute you believe that the world is for you, it will take on a new and kindlier aspect, and lead you on to undreamed-of happiness.

Every successful man thinks success. Every happy person thinks happiness.

These are simple facts told over and over again ever since the days of Job, but it is the neglect in considering the vital that Elbe this world such so much sorrow and disappointment.

Your attitude toward life makes your life what it is.

Be sure that you love beauty the more beauty you will see in everybody and everywhere you go. And everybody will see it in you.

THE PACKSACK

By GREGORY CLARK

On a weekend visit to the village home of a writing colleague of mine I found him about to undertake the job of building a new fence along the south side of his house on which, next year, he intends to plant climbing roses.

"I'll lend you a hand," I said. "Good," said he, going over and sitting in the rocking chair on the wide porch.

"Well, let's get at it!" I suggested.

"No," said he. "You don't go at a job like this as if it were a fire you had to put out. Sit down and talk to me. I like my thoughts."

After we sat and smoked for twenty minutes, he rose deliberately, led me around to a back shed where, without haste, he selected the tools we required — and in a manner not leisurely, exactly, but certainly without any sense of hurry. The job itself should feel, so to speak, that you have affection for it. Then the job will respond to you by being good."

By supper time, the trellis fence was a good job; and more than that, a beauty.

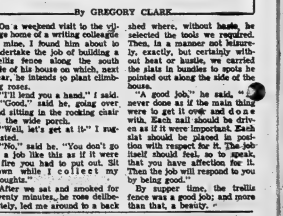

Teen-Age Canada

New Trend Against Going Steady Seen

By JACK HUTTON

I couldn't help overhearing a brown-eyed high school girl last week who sent a shiver through all her nearby friends. While flouncing down the front steps of her school, she shrilled:

"Sure, I know which courses I'll take— but who's going to be my steady date?"

A harmless remark? Or was it part of a trend among Canadian teen-agers which has sent shivers through principals, teachers and most students for the last few years?

Should you go steady during high school? If so, how old should you be and how long should you let the relationship last? Isn't four years a rather long time to go around with one person?

I'd like to hear what opinions you have on the subject. But first I sampled the opinions held by social workers, teachers, a few students and several interested groups. Here were a few of them.

Miss Violet Munns, marriage counsellor for the Neighborhood Workers said: "From what I've seen, going steady too young can sometimes lead to early marriages before either person has really had a chance to grow up."

Part of growing up is knowing a great number of people and developing different interests. You don't get a chance to do that if you're restricted to seeing one person night after night, never dating anyone else.

"The United Church has urged a ban on marriage for anyone under the age of 21. And some of its members have said the practice of going steady at a young age contributes to early marriages.

"In Toronto, at least, the students I talked to seemed to be against going steady.

Don Norton, a student council president, feels there is a new trend developing. "No one in their right mind would go steady and hope to be a top student," he said.

Herb Graham, another student council president was in agreement. "I just don't think I'd have time for going steady and doing the preparation for going to university."

"Neal Hudson, 16, said his school has a new slogan: "Go steadily—but not steady," he said. "The trend I've noticed is for people to go out with three or four friends regularly, not just one."

Gail Barwick and Bob Hann, both 17, are probably an example of this philosophy. They describe themselves as good friends. But while they see each other a great deal, they don't say they are going steady.

TEACHERS UNTROUBLED

Canadian teachers and principals have nothing against the practice of going steady in high school. There are many top students who have a steady date without letting schoolwork slip. What frightens them is another group—who may be a minority.

Said one principal: "Every year I see young couples who apparently are looking for some kind of security by going steady. They look like young married couples walking from class to class together."

"What bothers me," he added, "is that they too often drift away from their other friends, missing the experience of learning about things with a group."

"Every so often a young couple start dating somewhere in high school and wind up getting married in their early teens. Some make the adjustment—but others feel trapped within a few years. I really feel sorry for them."

The final conclusion? I don't believe it's possible to make a black-and-white general statement to fit everyone. The question of going steady is something each high school student must decide personally.

For interest's sake, let's hear what you think. Are the adults right who think going steady is wrong for Canadian teen-agers? Write me your opinion and we'll print as many as possible.

UNKNOWN CHAMPION

One of Canada's latest champion athletes is an attractive 17-year-old girl with freckles—but how many Canadians follow her sport?

Beverley Bowers of Toronto last month rocked the roller skating world back on its heels by winning the North American Senior Ladies' Freestyle Roller Skating Championship in Fort Worth, Texas.

This means who will represent both Canada and the U.S. at the World Congress Amateur Roller Skating Competition in Japan next month.

If she goes as the U.S. representative she will be sponsored and have her way paid. Beverley wants to represent Canada—but she is still looking for a Canadian sponsor.

Beverley, a Grade 13 student, has been skating since she was 8 years old and collected more than 100 cups and medals with an older brother. Her last trophy was almost as big as she was.

JUST NOTES—Didn't realize how brilliant you all were until the letters started pouring in figuring the average speed of Yuri Gagarin during his space flight. Just for interest, I decided to try it—and got the wrong answer!

OPTIONAL SIDEBAR

1—Michael—The Highwayman
2—Take Good Care of My Baby—Bobby Vee
3—Wooden Heart—Joe Dowell
4—Hurt—Timi Yuro
5—School Is Out—U.S. Bonds
6—The Mountains High — Dick and Deedee
7—Does Your Chewing Gum Lose Its Flavor—Lonnie Donegan
8—My True Story—Jive Five
9—Who Put the Bomp—Barry Mann
10—You Don't Know What You've Got—Ral Donner
11—Crying—Roy Orbison
12—Little Sister—Elvis Presley
13—Last Night—The Mar-Keys
14—Tossin' and Turning — Bobby Lewis
15—Money Honey—Linda Scott
16—Knock On Your Door — Eddie Hodges
17—Angel Eyes—Curtis Lee
18—I Just Don't Understand—Ann Margaret
19—As If I Didn't Know — Adam Wade
20—Amor—Ben E. King

Gail Barwick and Bob Hann, both 17, see a lot of each other—but aren't "steadies." New trend is against going steady.

Arthritics Get Free Treatment If Unable to Pay

The board of the Quinte branch of the Canadian Arthritis and Rheumatism Society met at the YMCA Tuesday evening. A splendid attendance was delighted by the presence of Miss Betty Draycott, Eastern Ontario supervisor of physiotherapy, and of the Quinte branch physiotherapist, Miss Margaret Miller.

The Board devoted considerable time and discussion to a misunderstanding which has apparently confused some public thinking. It was reported to the meeting that calls had been received complaining about a fee alleged to be charged arthritically by the society for treatments. The Board was disturbed to learn that this alleged fee was being compared with other fees. Miss Draycott explained clearly and emphatically that the Canadian Arthritis and Rheumatism Society assists arthritic and rheumatic sufferers in their homes or elsewhere no matter what the patient's financial status. If a sufferer is recommended by his or her doctor to the society and is unable to pay any fee, then he or she will never be barred down. On the other hand if a patient is recommended to the society by afford to pay a fee, maybe as a doctor and that patient can afford to pay, then the Society hopes some fee will be paid.

Miss Draycott made it abundantly clear that if a patient was unable to pay any fee, he or she would receive treatments from the society for as long as the doctor recommended such treatment. If a patient could assist by giving fifty cents, a couple of dollars or even five dollars then it was welcome and seriously needed.

The Quinte Branch, Miss Draycott remarked, has a deep and abiding right to be proud of its aid along the lines she explained above. A local district girl has been admitted to the Queen Elizabeth treatment centre in Toronto and is making progress. The society will continue to aid this young woman and when she is finally released will stay by her until she is rehabilitated and established once more in society. Any sufferer who entertains any doubt is requested to contact the local physiotherapist or any member of the local branch.

The annual dinner meeting of Quinte Branch is to be held at Tabernacle Church on October 12th.

Mrs. A. W. Hume was welcomed by the president as the new president of the W.A. She takes up Mrs. Elizabeth Jarvis's duties because Mrs. Jarvis is moving to Ottawa with her family.

COF Plans Annual Prov. Assembly

Quinte District Council of the Canadian Order of Foresters met at the home of Mrs. Frank Ray, Pringle Drive, to complete arrangements for the 2nd annual Eastern Ontario Provincial Assembly to be held Saturday, September 23, 1961, at the Hotel Quinte.

Over 300 delegates from Toronto to the Quebec border including Mr. S. C. Berridge, High Chief Ranger, Mission City, B.C. and other High Court officers from Brantford will be in attendance.

District Deputy High Chief Ranger, Quinte District, Mr. Douglas Pickering, of MacDonald Gardens, Belleville congratulated the local members of Court Sharron, Court Belleville and Quinte District Council for their enthusiastic support in this undertaking.

MEASURING CAREFULLY are these two young students of the Belleville General Hospital school for laboratory technicians. Glenna Sprague of Trenton pours colored liquid into graduate as Deanna Hill of Deseronto looks on.

Laboratory Technicians' Course Opens at Hospital

There is a group of nineteen young trainees at Belleville General Hospital who will not need to worry about finding a position when their one-year course is completed next year.

These people are members of the hospital laboratory technicians' course commenced this year at the Belleville hospital on a classroom and teaching basis.

The hospital laboratory technicians' training school was officially opened this afternoon in the nurses' residence by Governor Werner Daechsel; Dr. A. N. Rois, director of pathology, and Mr. C. A. Stone, chief technologist at the hospital.

Following the official opening of the school, tea was served by members of the Hospital Women's Auxiliary.

The laboratory technicians course at Belleville has been started as the hospital's contribution toward filling a great need for laboratory technicians.

SERIOUS SHORTAGE

Mr. Daechsel stated there was a serious shortage of such technicians and said that graduates would find ready positions following graduation next year.

Board chairman J. N. Yarrow officially opened the training school.

Mr. Daechsel stressed the importance of proper patient care in hospitals pointing out the necessity of skilled staff with proper training and experience being available to give this care.

The Belleville hospital was helping to provide the trained personnel through its school of nursing, its radiology technicians course and now through the laboratory technicians' course.

Previously laboratory technicians were trained at Belleville on an apprenticeship basis but under this system the number of students was limited to three.

CAN ACCOMMODATE 20

Now, with the new technicians' school operating on an enlarged separate basis a total of 20 students can be accommodated.

The former Harris residence, this year purchased by the hospital board, has been renovated for use as lecture rooms. Laboratory facilities in Education Hall will be used by the student technicians.

The school is headed up by Dr. A. N. Rois as director of pathology with Miss Janet McKinnon as instructress.

Students at the first laboratory technicians course are as follows: Joanne Adams, Belleville; Betty Lou Brickman, Trenton; Mrs. Eileen Cook, Belleville; Janice Coombs, Frankford; Leona Embury, Carrying Place; Sue Haggerty, Belleville; Gordon Hamilton, Trenton; Judith Hazell, Campbellford; Deanne Hill, Deseronto; John Jones, Belleville; Diana Kreat, St. Catharines; Shirley Livingstone, Frankford; Allene Minaker, Belleville; Mrs. Olive Nicholson, Trenton; Glenna Sprague, Trenton; Billie Taylor, Bellevill e; Marilyn Vandervoort, Belleville; Lynda Wardle, Belleville and Arthur Whitehead of Point Anne.

STUDENT TECHNICIANS — Two students of the first laboratory technicians' school at Belleville General Hospital learn the workings of a centrifuge. Left to right are: Billie Lynn Taylor and John Jones, both of Belleville. School instructress Miss Janet McKinnon explains workings of the machine. First class at school has 19 students.

OFFERS RESIGNATION

LA PA, Bolivia (AP)—Vice-President Juan Lechin offered to resign today following pres by the vice-governor of Argentina's Salta province that the Bolivian was involved in narcotics traffic in Argentina. Lechin denied it. President Victor Paz Estenssoro said the resignation would be put before Bolivia's Congress.

United Church Teen-Agers To Attend Meet

Approximately 60 teenagers from the five United Churches in Belleville are attending a Hi-C conference at Camp Quinte-McLean on Moira Lake this weekend.

The weekend program will include Bible study, lectures, Saturday evening dance and sunrise service on Sunday morning before breaking up Sunday afternoon.

The weekend program at Moira Lake is the first Hi-C conference attempted by the Belleville United Churches.

LONG HISTORY

Trinity House, London headquarters for plain and cavalcade, dates from the 15th century.

SOCIAL and PERSONAL

ENGAGEMENT NOTICE

Mr. and Mrs. Alphonse Coe, Bancroft, announce the engagement of their daughter Aileen Hazen, to Mr. Harold Wallbridge, son of Mr. and Mrs. Walter Wallbridge, Belleville. Marriage to take place Saturday, October 24, at 3 p.m. in St. Paul's United Church, Bancroft.

* * *

Mr. and Mrs. George Bastien, accompanied by Mrs. Howard Fleming, all of Belleville, were weekend guests of Mrs. Lina Assistion, 30 Victoria Avenue.

* * *

Mrs. Bernice Moore is visiting Mrs. Laura McKenzie of Yarker.

* * *

Mrs. Harry Miller is a patient in the Belleville General Hospital.

Weddings

MORGAN - DAFOE

The Holiness Church in Roblin was the scene of a pretty wedding of interest at two o'clock in the afternoon of Saturday, September 5, 1953, when Miss Jean Marie E. Southcombe united in marriage Reverend Ernest Dafoe, son of Mr. and Mrs. Melvin Dafoe, and George Milton Morgan, son of Mr. and Mrs. Archie Morgan, all of Roblin.

Mrs. Charles Emmett played "O Perfect Love" and "The Wedding Prayer" and Miss Linda Young of Roblin was soloist.

Given in marriage by her father, the bride wore a floor-length gown of lace and net over taffeta. The scalloped neckline was trimmed with seed pearls and had long lily-point sleeves. Her shoulder length veil of nylon illusion was held by a tiara of seed pearls and she carried a bouquet of pink roses and white stephanotis.

Maid of honor was Miss Marilyn Hannah, of Enterprise, in a street-length gown of blue organdy with matching bolero, wide chiffon sash, featuring a large bow at the back and a halo head piece with short shoulder-length veil. She carried a bouquet of pink and white mums.

The bridesmaid, Miss Marilyn Morgan of Roblin, sister of the bridegroom, was attired in pink organdy with matching bolero, a corsage of the maid of honor and wore a pink seed pearl tiara and carried a bouquet of red carnations and white mums.

Flower girl was Miss Pamela Wilson of Roblin, cousin of the bride, in white silk organza over taffeta with yellow trimmed with applique roses buds and a wide pink chiffon sash at the back. She wore a white tiara with pink rosebuds on it and carried a basket of pink and white mums.

Best man was Mr. Ted Dennison of Hagerman, and ushers were Messrs. Jack Dafoe of Roblin, brother of the bride, and Mr. Douglas McConnell, Enterprise.

Following the ceremony a reception was held at the Orange Hall in Roblin, where guests were received by the mother of the bride in an all-wool teal blue suit with brown accessories and a corsage of champagne colour roses, and the bridegroom's mother in a navy blue crepe dress with navy accessories and wearing a corsage of pink roses.

Following the reception, the bride changed into a sage-green boucle dress suit with black accessories and corsage of champagne gladioli for a honeymoon trip to Toronto, Niagara Falls and other points. On their return, Mr. and Mrs. Morgan will take up residence at Roblindale.

Guests were present from Ottawa, Stittsville, Brockville, Enterprise, Belleville, Cole Lake and Napanee.

Showers prior to her marriage were held at the home of the bride-to-be, with Mrs. Gerald Sedore as hostess and Mrs. Andrew Searle as co-hostess; and at the home of Mrs. Wray Young with Miss Linda Young as hostess and Miss Marion McCutcheon as co-hostess.

GRAY — KENNEDY

Baskets of pink and white gladioli adorned the altar in the Thomasburg United Church for a pretty autumn wedding on Saturday afternoon, the 12th of September the 19th hour when Reverend R. D. MacLean of Belleville, united in marriage Nancy Louise Kennedy, daughter of Mr. and Mrs. Arthur Brough, Thomasburg, to Mr. Allan Wesley Gray, son of Mr. and Mrs. Alfred Gray of Plainfield.

Mr. Fred Porter was guest organist.

The bride was attractively gowned in a street-length dress of white peau de soie with embroidered French silk chiffon overskirt, white accessories and carried a white bible decorated with pink sweetheart roses.

The matron of honor, Mrs. Russell Eaton, sister of the bridegroom, was attired in floor-length dress of forest green peau de soie, matching chiffon overskirt and accessories. She carried a nosegay of yellow roses and mums.

The groomsman was Mr. Russell Eaton, of Marmora.

Following the wedding held in the dining room of Stoco Hotel a delicious wedding supper was served the guests, gowned in turquoise brocade with white accessories and a corsage of pale pink sweetheart roses.

For her daughter's wedding the bridegroom's mother who chose a green figured dress with beige accessories and a corsage of yellow roses.

The happy couple will reside in their new home at 128 Rollins Drive.

USEFUL VEGETABLE

Dried beans can be used as a boiled vegetable or a meat substitute, baked with pork or tomato.

Eastminster WA Plans Barbecue

At a meeting of the Women's Association of Eastminster United Church, held on Monday evening, final arrangements were made for the annual barbecue which is to be held on Thursday of this week. Should it rain, the ladies will be set up in the basement. This is the first time that the ladies have catered to the public and the president, Mrs. George Mayhew, expresses the hope that the ladies will help to make it a success.

Other business meeting was held first, when plans were made for fall activities, and donations received from the various committees.

Mrs. McDowell read letters from Dr. S. Gilchrist, medical missionary from Abyssinia, and Miss M. E. Batchelor, who is continuing his studies in Geology in England.

Money was voted to be sent to aid a medical student working under Dr. Gilchrist, Mrs. A. Glover reported on a letter received from Mrs. Gerlach, of Newcastle, Alberta, the missionary whom the ladies remember the ladies for money sent to her and telling of the many needs in the parish of Mt. Hebron.

The ladies of the Federation branch of the Church protest to the resumption of nuclear testing, and to this purpose decided to join with other branches of the Women's Missionary Federation, and to the United Church Observer.

DEVOTIONAL PERIOD

The devotional period was in charge of Mrs. Ernie Maybee and Mrs. Mildred Armstrong. Mrs. Armstrong read an excellent poem based on the "Parable of the Loaves and the Fishes," which had been written by Mrs. Myrtle Broadbent, of Stirling.

"Holidays in Pictures" was the theme of the program which followed the meeting, when several of the members showed slides and movies taken during their holidays. These included trips to Wales, Nassau, Miami and Prince Edward Island, and were much enjoyed by those present.

A vote of thanks of Mrs. Gladys McEwen's group served lunch.

Wooler Couple Mark 25th Anniversary

A wedding anniversary was recently celebrated by a wellknown Wooler couple, Mr. and Mrs. Bob Bate, at their home on the occasion of their neighbors, the wedding attendants and guests of that auspicious occasion 25 years ago.

Following a delightful dinner enjoyed at the home of Mr. and Mrs. Douglas Nelson, who accompanied them back to their home, the bride and groom were filled with waiting guests and on entering were greeted by the strains of the "Wedding March," played by Mrs. Gerald Curry, of Trenton. Also present were Mr. John Petrie, the groomsman, for the occasion 25 years ago, Clifford Dalmon, both of Wooler, and the flower girls, Mrs. Howard Hall and Mrs. Ruddy Glode, of Oshawa.

The evening was spent in games, visiting and listening to a reading by Mrs. A. G. Austin, given by Mr. Wilbur McColl, amid gay decorations of streamers, balloons and confetti. Following delicious refreshments including, a beautiful anniversary cake which centred the prettily appointed tea table.

Mr. and Mrs. Bate were delighted recipients of many lovely gifts, including a silver candelabra from their neighbors, the bride, as gifts from their family.

Among those present were: their three daughters, Mrs. Ross Ray (Donella); Mrs. Lorne Bate and Miss Patricia; a sister-in-law, Mrs. Gladys Mitchell and Doris, of Brighton; and nephews and nieces, Mr. and Mrs. Clifford Mitchell, Wooler; Mr. and Mrs. Harold Mitchell, of Cobourg; Mr. and Mrs. Howard Hall; Mr. and Mrs. Ruddy Glode and Miss Evelyn Mitchell, all of Oshawa; Mr. and Mrs. John Petrie; Mrs. Helen Mitchell and Mrs. Wilbur McColl, all of Wooler; Mr. and Mrs. Pike, of Bloomfield; Mrs. Gladys Mott of Cobourg; Mr. and Mrs. Douglas Nelson and Mrs. Gerald Curry, Trenton; of Frankford; Mr. and Mrs. Arnold Ray and Mr. and Mrs. Ross Ray, of Harold, Ontario.

Picture taking concluded the happy occasion.

THRILLING SPORT

WINNIPEG (CP)—A 20-year-old Winnipeg girl has soared 50 feet in the air hanging on to a kite pulled by a motorboat. Janet Muirhead, senior women's water-ski champion of Manitoba says she couldn't resist trying kite-skiing.

Women's Activities

COLLEGE HILL W.A.

College Hill Church afternoon W.A. resumed its regular monthly meetings on Wednesday at the church. The president, Mrs. C. Bailey, opened the meeting with words of welcome to all present, and the worship period followed.

Mrs. A. Dickens led the devotional period, assisted by Mrs. Pitts. The hymns "Blessed Be My Soul the King of Heaven," was sung and Mrs. Dickens read the scripture lesson from St. Matthew 6:24-34. The meditation, prayed by Mrs. Dickens, had the theme "Whom Do We Serve?"

"The greatest opposing force to Christianity is materialism. When materialism becomes the slave to "things"—becomes "god" either in person or by individuals, when these "things" take over first place there is little room for God. Slowly God is pushed out; trust in love and righteousness gives way to trust in power, wealth and force. Jesus saw this so clearly in the temptation of the desert. "No man can serve two masters."

Mrs. F. Wilson gave a reading entitled "Vacations." All joined in singing "O Jesus I Have Promised." The prayer by Mrs. Dickens closed the meeting.

The Rev. J. Vessey spoke briefly about the new organization. Under the constitution outlining some of the duties of the executive and the committees that could be ordered. A provisional committee of five members was appointed with the first meeting in the near future to discuss plans for fall.

The call showed 21 present. The secretary and treasurer gave reports. It was decided to give a donation to the HI-C group for its weekend at Camp Quin-Kin-Ka. Volunteers were secured for conveners and helpers for the September meeting.

A social half hour was enjoyed after the close of the meeting, when Mrs. Bailey with Mrs. K. Smith in charge of refreshments.

ST. THOMAS' SR. W.A.

The Senior W.A. of St. Thomas' Church held its first meeting after closing for the summer, on Tuesday afternoon in the Parish Room with the president, Mrs. R. Feather, in the chair. Eighteen members answered the roll call.

The devotional service was conducted by the Rev. David Sinclair.

The secretary, Mrs. H. Smith gave an account of the pot-luck luncheon and the meeting at Christ Church to pack bales for Kent Hall, Yukon, in the Yukon.

The treasurer, Mrs. F. Coleman also gave the report.

The president reported that Mrs. Mac Smith and Mrs. Abbey were to take charge of the Jr. J.W.A. and Mrs. A. S. McCreary will continue with the Study Book.

The members expressed their thanks to Mrs. McConnell for her excellent work in the past in connection with the Jr. W.A.

Mrs. Bogle, convener of the Christmas Bale committee said there was a substantial balance on hand.

Mrs. Simpson, Dorcas convener, stated that all the bales had been shipped during the summer and that the Dorcas meetings would commence the second afternoon.

It was decided to send a card to Mrs. Ivor Jones, Mrs. Strawberry congratulating them on the birth of a son.

The next meeting will be held at St. Thomas' Church on October 20th. The arrangements for this will be made at a later date.

The W.A. will entertain the residents of the Hastings County Home on December 15th and was decided to do the Christmas program.

A running tea will be held in the parish house on the evening of September 22nd.

The president led the closing devotional exercises.

Hilda Baker, convener of the social committee served lunch.

ATTENTION!!
FOR BEAUTIFUL
"HAIR COLOR"
Consult
Vivian Jewell
WO 2-0688

International Fair Planned By IODE

New Canadians of the Belleville area are enthusiastically making plans to enter the second International Fair to be sponsored by the St. Julien Chapter, I.O.D.E.

Mrs. R. W. Sutton, the fair convener, reported to the Imperial Order Daughters of the Empire meeting that, because this year's fair will be larger, it will be necessary to charge a stall rental. Arrangements have been made to hold the fair in Memorial Auditorium, Centennial Secondary, in October, both afternoon and evening. It is hoped that a program of musical numbers and dances by the various groups will prove an added attraction.

The St. Julien Chapter met at the home of Mrs. William Slade on Goldale Avenue, where they entertained a delightful potluck supper in the garden. Mrs. M. Patterson, regent, welcomed a new member, Mrs. Charles Cox, into the chapter. Mrs. Cox received her pin, the IODE badge.

Regret was expressed at the resignation of Mrs. Ellis, city and chapter of Mrs. G. D. Ellis. A letter of thanks was read from the delegates to the National meeting at Calgary, Mrs. Morrison.

THANKS EXPRESSED

Mrs. K. Putnam, educational secretary, read letters from Mrs. Ellis and Mrs. Ellis, adopted school, expressing their thanks for the prize awarded to Ellis for the prize in the chapter at the June closing. A committee was set up to make decisions regarding the awards of the St. Julien Chapter history prize in the secondary schools of Belleville.

A request was made for more books, preferably pocket type, to be sent to troops overseas. Mrs. Ed Bateman and Mrs. Belleville United Appeal members of the city solicited for the U.A. volunteer for canvassing in the coming campaign.

The rest of the evening was spent in planning the International Fair, after which an enjoyable game, planned by Miss E. Coulter, ended the evening on a gay note.

Springbrook WA Completes Bazaar Plans

The regular meeting of Springbrook Women's Association was held in the church basement on September 7, Mrs. Ed Bateman and Mrs. George Thompson acted as hostesses.

The president, Mrs. Gordon Webb opened with prayer.

Mrs. Ralph Thompson was in charge of the worship. "Whom Do We Serve?" Hymn, "Take Time to Be Holy" was sung. Scripture, Matthew 6: 21-34 was read by Mrs. Delbert Bateman. Prayer by Mrs. Ed Read in unison. A prayer for the missionary, Miss Ella Case. Mrs. given by Mrs. Ralph Wellman. "Lesson Thoughts" were read by Ralph Thompson and by the worship closed with prayer and Hymn "The Lord's My Shepherd."

Roll call — a donation for Mrs. Case was responded to by 19 members.

Correspondence was read by the secretary, Mrs. M. Mason.

Mrs. Gordon Bailey and Mrs. Fred McGowan reported making 13 calls for the special visiting committee. Two boxes and two cards were reported sent to sick members; plans were completed for bazaar to be held late this month, with Mrs. Jaith, Madoc to be guest speaker.

This month's visiting volunteers were Mrs. James Spry and Mrs. Elias Spry.

A committee was named to plan for sale at Hickson Sales Barn on October 2.

Mrs. Thomas Webb gave a donation to be used to purchase something for the church kitchen.

An interesting topic was given on "Missionary" by Mrs. Murray Mason and a reading by Mrs. Bert McCoy, Miss Linda Wellman sang a lovely solo, "I'll Never Walk Alone." Readings were given by Mrs. Spry, "Happy Birthday" was sung to Mrs. Murray Mason.

Mrs. H. Pillen closed the meeting with prayer.

Lunch was served by the hostesses and their assistants.

Voice of Women Groups Protest Against War

By EDNA BLAKELY

TORONTO (CP) — Jo Davis has the zeal of an evangelist when she talks about Voice of Women.

The group—which goes by the initials V.O.W.—calls on the women of Canada to protest against war or the threat of war as a means of solving world problems."

Mrs. Davis, wife of TV's Fred Davis, is one who conceived the idea of the organization out of concern for the future of her three children, Nancy, 4, Terry 2, and Philip, four months.

"I decided I and women could do something—form some kind of a pressure—not a home-for-bomb movement," she said in an interview.

"But we really worked out the social causes of war. Science will tell what is the destruction of war. But in the meantime V.O.W. is trying to do its bit in making the world into one human family. We're playing for time until the politicians get to work on peace instead of war."

WOMEN AGAINST WAR

Jo Davis, wife of Toronto television personality Fred Davis, is the founder of Voice of Women, an organization devoted to elimination of war or threat of war as instruments of international politics. Started last year, the group now claims 4,000 members in Canada and hopes to expand to other countries. (CP Photo).

That was in June, 1951, the first V.O.W. convention was held in Toronto's Eaton Auditorium. Delegates from all 10 provinces, Mrs. Tucker was elected president.

The delegates agreed to urge the government to spend 10 per cent of its defence budget to set up a ministry of peace. Also on the work program: research institute set up as part of the university of Toronto to conduct studies on the political, economic and social causes of war, and to study ways to avoid war. Other ideas include a 1953 International conference of women and a world peace year.

MET CRITICISM

V.O.W. has not grown without criticism. Its most outspoken critic of the word "peace" had led some to say or insinuate that it is following the Communist line.

"Are we red to the word (peace)?" they demand. Mrs. Davis asked when this was mentioned.

She added: "We've ignored all criticism. It's not the spirit of V.O.W."

At the national IODE meeting in Calgary last spring, an IODE delegate urged answering questions from the floor, said V.O.W. was "a group of well-meaning women who were "misguided" in methods of brotherhood in this case. More recently, however, Mrs. Peter L. Robinson of Toronto, IODE president, said the organization takes "no stand on V.O.W. or any other matter."

Marjorie Lamb, who compiles a list of Communist movements through the Anti-Aliens Service in Toronto, says she has never listed V.O.W.

NOT ON LIST

"As a matter of fact I've been bothered to death with a great many requests about V.O.W. but I've always told them the group is not Communist and therefore is not on the list," Miss Lamb said.

At V.O.W.'s first meeting Mrs. Davis, a former BBC script writer, spent much of her time telling the women the image they must try to create.

"We're not selling soap," one of the delegates reminded. But Jo Davis says that if it takes soap-selling techniques to sell peace she is for them.

Mrs. Davis' said membership has reached 4,000 and is growing, with 400 to 500 new members

Announcing
NEW, LOW, LOW PRICES on METRECAL

(All Flavors)
Metrecal 8 fl. oz. powder $1.25
Metrecal 16 fl. powder $2.00
Metrecal 3½ lb. powder $7.25
Order your requirements NOW
GEEN-DRUGS
DIAL WO 2-4551
Free Delivery 'til 9 o'clock

Parkdale L.M.F. Elects New Executive

Mrs. Ronald Douglas was hostess for the September meeting of the Ladies Missionary Fellowship of Parkdale Baptist Church.

The president, Mrs. Stewart Hicks, opened the meeting with choruses and prayer, and presided over the business, which included the election of officers, as follows: president, Mrs. Snyder; vice-president, Mrs. Sheridan; treasurer, Mrs. Wry; secretary, Mrs. Stone; devotional and prayer, Mrs. Porter; social convener, Mrs. Mitchell; social convener, Mrs. Allen; assistant, Mrs. Nicholls; social service conveners, Mrs. Krnst and Mrs. Douglas; hostesses, Mrs. Ernst and Mrs. Douglas.

Mrs. Porter opened devotions. "Have we lost the real attitude of worship? We should show a special attitude of adoration and respect to the Lord. Prayer being the heart of worship, we should worship Him humbly and speak to Him in all humility and faith. Worship Him in praise with the most eloquent language of praise being music, song and poetry. Worship God with offering. He has given us everything; we should give willingly from the heart. We should give the best we have. Worship Him by reading His word, for He says to search the Scriptures. Worship Him by dedicating our lives to the Lord each day, as a part of our worship of Him. My meditation of Him shall be sweet; I will be glad in the Lord. Psalm 104:34".

Mrs. Blake closed the meeting with prayer and a thute of fellowship followed.

Betty Ingram Wins Ladies' Golf Crown

Mrs. Betty Ingram is the 1953 ladies golf champion of the Bay of Quinte Country Club.

Mrs. Ingram shot a neat 85 over the new 9-hole course to defeat Mrs. Ena Corke, the defending champion 4 and 2.

It was another title for the ace golfer who has been a consistent threat for the new titelist. She won her first crown in 1951.

Thirty-six lady golfers took part in the two-sectional matches. Mrs. Ingram and Mrs. Corke defeated four opponents to reach the title match.

In the golf activities Mrs. Doris Bradford won the low net prize in the second flight at the Port Hope Golf Clinbe' ladies field day. Mrs. Bradford took fifth low net in the same tournament.

At the Picton Golf Club's "Mr. and Mrs." tournament Val and Helen Smith won first low net prizes. Runners-up Leader and Mrs. A. Cuthbertson, Trenton RCAF Golf Club took home with the best low net prize.

Steve and Joy Bowerman came home with the "hidden hole" award.

Skates Way From Farm To Ice Show

PIENSE, Sask. (CP) — Pretty, brown-eyed Beatrice Saal, 20, started her way from a Saskatchewan farm to an international ice show.

She first toddled on to the ice at the age of three, in this town 20 miles west of Regina. Now she is skating in the Ice Capades.

Beatrice was on figure skates at the age of eight and at 14 was taking lessons at Regina's Winter Club. While attending a summer skating school in Calgary she became seriously ill and had to give up skating.

She became a hairdresser but two years later, her health improved, she was back on the ice. In 1950 she became junior professional at Wascana Winter Club in Regina.

She joined an ice show out of Chicago and later was with a small Eastern Canada show which ran into financial difficulties that left the troupe stranded in Newfoundland.

Money from home carried her back to Saskatchewan but she paused in Montreal to audition for Ice Capades and in November, 1950, joined the show in New York state.

"Belleville's Oldest Established Family Department Store" Est. 1883
McINTOSH BROS.
Warner's® *and* DuPont® *present*
Little Godiva
a Lycra girdle
so light and sheer it feels nude!
Beautiful control in a girdle that weighs only two ounces! DuPont's miracle Lycra stretch fiber is ultra-light, ultra-sheer, ultra-controlling as you'll see — in 'Little Godiva.' Try it today!
Pantie 578 in small, medium, large. White $18.00
Matching Girdle 577 ..... $ 8.00
Long Leg Pantie 579 at $11.00
Elastic: Nylon-Lycra Spandex.
McINTOSH BROS.
STORES LTD.
"You don't pay extra for Quality, because Quality Pays for Itself"
257 FRONT STREET
WO 8-5706

Readers' Friday Column

As conducted by Mary Moore

Question . . . My husband is very fond of the Boston Cream Pie served in restaurants. We've lived in many places across Canada and almost any restaurant serves this same pie or cake, yet I've tried many recipes and while they're good they're just not "it" . . . Mrs. W. L.

Dinner Menus

by Mary Moore

FRIDAY

Pan-Fried Golden Pickerel Fillets; Parsley Buttered Boiled Potatoes; Grilled Tomato Halves; Endive, Watercress and Green Pepper Salad; Peach Shortcake with Whipped Cream (using Two-Egg Plain Cake — see Thursday); Coffee.

Answer:

BOSTON CREAM OR WASHINGTON PIE

(Restaurant style). This is actually a cake.

2 eggs, 1 cup sugar, 3 tablespoons melted shortening, 1¾ cups flour, 2 teaspoons baking powder, pinch of salt, ¾ cup milk, dash lemon flavoring or juice, confectioners' sugar.

Filling: 1-3 cup flour, ¾ cup sugar, pinch of salt, 2 eggs, 2 cups cream, ½ teaspoon lemon flavoring, ½ teaspoon vanilla.

Beat the eggs until light and add the sugar gradually. When well blended add the melted shortening. Sift the flour, baking powder and salt together. Add to the mixture alternately with the milk. Flavor with a little lemon. Line two 8" layer cake pans with wax paper. Divide batter into pans and bake at 375 deg. Fahr. for 20 to 25 minutes. Cool. Remove from pans and pull off paper. Split layers. **Filling:** Mix the flour with sugar and salt. Beat the eggs well, add the cream which has been scalded. Beat this slowly into dry ingredients and cook in a double boiler, stirring all the while, until thick and smooth. Cool and flavor with lemon and vanilla. Put the layers of cake together with filling. Sift a little confectioners' sugar over the top or cover generously with whipped cream.

Question: Since you do receive many requests about cooking and this is relative to you, could you tell me if a "pastry board" should be used as it is or should it be treated, and if so, how or what do they use? I have had some "do's" and they don't sound just right and I don't want to experiment . . . Edith W.

Answer: No, your pastry board does not need to be treated. It becomes "seasoned" with use, because the fat in the pastry you roll on it gradually seeps into the wood. This is all it requires.

Question: Could you tell me what could be used as a substitute for one pound mixed peel in a fruit cake recipe and have it retain the flavor. My fruit cake recipe is very dark and "fruity." I would like it to remain this way, but I am not too fond of peel . . . Mrs. L.L.

Answer: I am assuming that your very dark and "fruity" cake also calls for fruits and nuts such as raisins, cherries, currants, walnuts or almonds. I would simply omit the peel and increase each other fruit sufficiently to make up for the peel left out. You could emphasize the fruits you prefer. Possibly they are candied pineapple and dates. If so, substitute these two for the peel you do not like.

New Law Gives Women More Rights in Spain

By HENRY BUCKLEY

MADRID (Reuters) — The changing face of modern Spain is reflected in a new law giving women more rights and greater freedom.

The sweeping powers of the husband over his wife are not abolished by this law, but they are considerably reduced.

A variety of administrative and other posts formerly closed to women now are opened. From Jan. 1 next, it will be possible for a Spanish woman to become a bus conductor, or, at the other extreme, to be appointed ambassador or head of a government department.

Until now, a Spanish wife had to have her husband's signed authority before she could do even such simple things as apply for a passport or sell a piece of property.

From Jan. 1, the agreement of the husband to his wife's activities will be taken for granted unless he personally signifies his disagreement. If he does, the wife will be able to take the issue to court. If the court finds the husband's refusal is based on an "abuse of maritial rights" or that he is "acting in bad faith," it can set aside his veto.

STATUS CHANGES

These modifications and the opening to women of almost all civil service careers except such juridicial posts as judges, public prosecutors or magistrates, change considerably the status of the Spanish woman.

Spanish women registered today as employed total 2,300,000 or 18 per cent of the working population. This figure does not include the large number of women working on family farms.

But there are still only 13,000 women undergraduates in Spanish universities in a population of 30,000,000 people, though there are a few outstanding career women, including Senorita Pilar Primo de Rivera, who runs the women's section of the Falange movement.

Senorita Mercedes Sanz Bachiller is a leading authority on Spain's social welfare problems, and there are some well-known women writers.

But, speaking generally, Senorita is still mainly interested in matrimony and a family.

Club Activities

KINETTE CLUB

The Belleville Kinette Club held its first meeting of the fall session at the home of past president, Selma Stesans, in the form of a pot-luck supper, with eight members in attendance.

President, Norma Bacon, chaired the meeting and outlined the projects for the coming year, some of which are: bake sale and tag day.

FAMED WRITER

Selma Lagerlof, the novelist who won the Nobel Prize in literature in 1909, was the first women elected to the Swedish Academy, in 1914.

Women's Activities

CHRIST CHURCH P.G.

The Parish Guild of Christ Church held its regular meeting on Tuesday. The president, Mrs. J. Dawson, welcomed everyone back after the summer recess.

Correspondence was read by Mrs. Vi Slavin in the absence of the regular secretary. Mrs. K. Lazier gave the treasurer's report. Reports were given by the wedding, remembrance and cent-a-meal conveners.

The Guild will cater for a luncheon for the "Ontario Servers' Guild" in September.

Mrs. G. G. Wright gave the devotional.

After the meeting closed Mrs. G. Livingston showed slides of different activities in the church and the annual picnic, which everyone enjoyed.

Tea and fruit bread were served by the hostesses, Mrs. W. Ashton and Mrs. W. Kempston, which brought to a close a pleasant afternoon.

CARS Aux. Plans Future Events

C.A.R.S. Auxiliary meeting for September was held at the home of Mrs. D. A. McKinney, Southwood Crescent, with the president, Mrs. J. A. Jarvis in the chair.

Plans were discussed for an open meeting which is to be held on September 20th at 2.30 p.m. in Education Hall, Belleville General Hospital. The speaker will be Miss Winnifred Harrington, Social Service Worker with the Ontario Division of C.A.R.S.

Further business consisted of the arrangements for the annual dinner which takes place in October at Tabernacle Church. Mr. Phil Stone, Director, Ontario Division for C.A.R.S. is to be guest speaker for the occasion.

The meeting was concluded with refreshments, served by the hostess and co-hostesses, Mrs. A. Wynne and Mrs. W. Lockyer.

St. Joseph's CWL Plans Fall Bazaar

At the September meeting of St. Joseph's Catholic Women's League, plans were made for the annual fall bazaar in October.

Convener Mrs. C. Murphy called on the directors of the various booths to report on progress to date. These booths include home-baking, knitting, sewing, Christmas, apron, parcel post, candy and fish pond. Preparations were well underway for this event to be held in the Knights of Columbus Hall.

The meeting was conducted by the president, Mrs. V. Muldoon, and business reports were made by committee chairmen.

To date there was a paid-up membership of 204, with more expected when all returns were available.

The regional meeting will take place in Tweed on November 5th, and members were urged to attend.

Retreats will be held in Ottawa and Toronto, during October, to last for one weekend and all interested should contact Mrs. Helena Clarke for reservations.

The marathon bridge is again in operation with 44 enthusiastic participants. This project will continue until April and is convened by Mrs. G. Bell.

At the conclusion of the business reports, the Reverend J. J. Buckley spoke of the near-completion of the new church and rectory. It is hoped that both will be ready for occupancy in the near future. Seating capacity in the church will be 135, an indication of the rapid growth of the parish in the last five years.

Father Buckley led the closing prayers after which refreshments were served under the direction of Mrs. E. Labelle.

• DISTRICT WOMEN'S ACTIVITIES •

ST. PETER'S W.M.S.

The September meeting of St. Peter's W.M.S., Madoc, was held at the home of Mrs. Charles Spencer and was well attended. Mrs. Bailey presided, opening the meeting with prayer and reading the hymn, "Prayer Is the Soul's Sincere Desire."

A business period followed with reports from the various secretaries. Mrs. Kilpatrick is in charge of the flower fund. Mrs. Brown reported sending the allocation for the W.M.S. share in the anniversary for 1961.

The 75th anniversary of St. Peter's, to be held November 2, was planned. A committee was appointed as follows: Mrs. Bailey, Mrs. Blakely, Mrs. Woods, Mrs. Sinclair, Mrs. Johnston, with Mrs. Allan as convener. Mrs. Brown is convener of the lunch committee.

Psalm 100 was sung with prayer offered by Mrs. Blakely.

Mrs. Johnston had charge of the program, the topic being, "Into All the World Together." Prayer is needed. Christ ministered with preaching and teaching, as shown in the Beatitudes. The number of times God spoke to people in the Bible were also noted.

Special mention was made of the seminary in Formosa, also Bible schools in Jamaica. Mrs. Stout continued the program with a reading on Christian work — fellowship is revealed in overseas missions. The number of colleges and hospitals were reduced after the war. Velore has five; more financial support is needed.

The hymn, "Work for the Night Is Coming" and the benediction closed the meeting.

Lunch was served by the hostess and her daughters, and a social hour was enjoyed by all.

SUNBEAM M. B.

RAWDON — On Sunday morning the Sunbeam Mission Band of Mount Pleasant-Rawdon convened in the church hall with 30 members, one visitor and three adults in attendance.

Sally McAdam played quiet music. Barbara Williams presided and all sang a hymn. The members repeated the Mission Band Purpose and rendered their theme song "Little Sunbeams". Mrs. Stanley Williams conducted the devotional in which Brenda Williams read the prayer, Shirley Potts read the Bible lesson and Barbara Williams closed the devotional with a piano solo.

Donna Knight acted as secretary and Janet Spencer gathered the offering which Sally McAdam dedicated. Selections were read by Glenn Spencer, Janet Scott and Brenda Campbell. A piano solo was rendered by Betty McAdam.

The next meeting will be held on October 1, with Barbara Williams and Judy McAdam in charge of the program.

Mrs. Harry McAdam leader of the Mission Band gave the primary story entitled "The Neglected Garden". This told of a little girl in Africa who was given a new lease on life when the mission doctor mended her twisted leg. Mrs. Stanley Williams outlined the story to the junior group which was entitled "The Little House". In this small Zulu village in the Transvaal Province of South Africa a small home was in possession of a Bible and that particular mother was given a chance to be a Sunday School teacher and thus teach the children Bible stories and songs of praise.

Mrs. Herbert Smith conducted a few games after which a hymn of thanksgiving was sung.

THE FAMILY COUNCIL

Una G. — Her job with Bill is over. He's in my care now.

Mrs. S. G. — Una can't see that we can both love Bill at the same time.

• • •

Una G. — My mother-in-law is a widow. Bill is her only child. Even though he's 30, married and a father, she refuses to bow out of her job as his mother.

She tells me how to prepare his chops, not to starch his collars and to serve him warm cocoa at bedtime. But Bill's welfare is now in my hands, not hers. And Bill, Jr., is my baby, not hers. I don't want her telling me when to pick him up and when to let him cry.

She had her chance at being a wife and mother. Now it's mine. I'm sorry for poor Bill. I've had to come right out with it and tell his mother to stop butting in. Gentle hints didn't work. But she still thinks she's in the right.

• • •

Mrs. S. G. — I was fully aware of the pitfalls awaiting the mother of an only son when she became a mother-in-law, so I tried extra hard to please Una. But, she hated her own mother and is generally anti-parent! To her, I'm not Bill's mother, but a symbol of all mothers. So she holds me at arm's length.

But Bill is still my son and his son is my only grandchild. What does she expect? A one-way trip to Borneo for me? I'm not possessive about Bill, just affectionate and interested. I know this running battle upsets him. But it's all one-sided.

I hope I don't have to wait for Una to become a mother-in-law herself before she learns how her attitude hurts.

• • •

The Council — There seems to be a chip on Una's shoulder that's high as her eye and prevents her from seeing the real and valued place a mother has in the life of her married children. Una sees only menace, not blessing and comfort.

We might ask, "Where's Bill in all this?" if the answer weren't so clear — at his wit's end, of course, caught between the two women he loves. How does one explain to Una that two such different loves can co-exist beautifully; that there's room — in fact, need — in a man's life for both? Una is a troubled, insecure girl who has no real understanding of the nature of love, and its many aspects.

During the same time that Una is learning how to be a mother, she must learn U from scratch, it appears — how to have a mother. It's too bad she must practice on Mrs. G. who must serve, to use an analogy, as both piano teacher and piano.

As King Solomon proved, one who truly loves will not force cruel ultimatums upon the loved one. She adjusts her demands in order to make life easier for the beloved. Una's "solution" — flight and abdication by her mother-in-law — is unnatural and unfeeling. It bespeaks her need for help from a guidance counselor.

There's enough of Bill's love to go around. Una must learn this. Meanwhile, the older Mrs. G. must also be the "bigger" Mrs. G. Until Una succeeds in comprehending the varied relationships with a family, she won't be a skillful daughter-in-law. Mrs. G. may expect some bumbling.

But Una will get there. A powerful prod will be the growing awareness of her own young son who will be "drinking it all in." She will be setting an example for him of what happens to a man's mother after his marriage. Above all, she will discover that true love is like nasturtiums. Pick one, and two grow.

Women Oppose Views Juvenile Violence Be Met With Stiffer Punishment

VANCOUVER (CP) — Women who have studied the question appear unanimous in their opposition to suggestions that Vancouvers current wave of juvenile violence be met with stiffer punishment.

"The more stringent the rules, the greater the challenge to break them," says Inspector Nancy Hewitt of Vancouver city police.

"Humiliation won't cure anything," says Mrs. George Chandler, president of Vancouver Council of Women. "It only widens the gap between young people and the adult world. Gaining the confidence of youngsters is more important than punishing them."

"The youngster who is punished is either a hero or a martyr to his pals," said Mrs. Mary Good, mother of two teen-age sons.

All said parental influence is the key to juvenile behavior.

"Nine out of 10 women in Oakalla jail tell me they had no home life at all—this is the Brigadier Mrs. Marjorie Bam- of the Salvation Army.

Former alderman Mrs. Anna Sprott said the importance of family influence is that it establishes standards of conduct which the child feels he must live up to, the feeling that some things "just aren't done."

UNDERSTANDING NEEDED

But parental control is not just a question of maintaining stern discipline throughout a youngster's upbringing, says social worker Mrs. Kay Belanger of the city's Family Service Bureau.

"Youthful troubles can be caused by too little control during the early years or too much control without the proper relationship in later years," she said. "Excessive control over teen-agers can cause feelings of resentment."

Most are in agreement with laying charges against parents of delinquent juveniles in certain cases.

"But this would only work with parents who had pride," said Mrs. Lewis Horan, pres. of the B.C. Parent-Teacher Association. "Those who don't care to begin with certainly wouldn't be shamed into caring."

"If the charge is laid to help the parents help the youngster, it would be a good idea," said Mrs. Good. "If it is just to punish the parents, it would be no help to them or to the youngster."

Mrs. Lawrence Killam, mother of seven children between 7 and 22, favored raising the minimum age for drivers to 18 from 16. She said cars are the root of at least half of juvenile troubles—"They take them right out of your jurisdiction."

Bride-to-Be Feted by Many Friends

Approximately 20 friends of Miss Carol Frost, daughter of Mr. and Mrs. G. A. Frost, 73 Wilkens Street, Trenton, and bride-to-be of Mr. Kenneth Ross, of Toronto, recently assembled at the home of Mrs. Joseph Gould, 87 Victoria Ave., Trenton, and presented the bride-elect with a lovely linen shower.

The living room was most attractively adorned with bouquets of summer flowers; while tea was poured from the dining room tea table, dainty in its appointment of Madiera linen, centred with a beautiful arrangement of gladioli, roses and snap-dragons, flanked by tall silver candles.

Following the tea, the guests gathered in the recreation room, which was also lovely with summer flowers, and white streamers. Here, the bride-to-be was presented with a beautiful corsage of roses by the hostess, and seated in a specially decorated chair, where she opened the many lovely tokens of esteem, and graciously expressed her appreciation for the gifts, and for the kindly wishes accompanying them.

NEW MODEL

VICTORIA (CP)—A new wax figure of Queen Elizabeth has been unveiled in the Madame Tussaud's museum here. The firm said that after numerous attempts to create a good likeness, they now have caught the queen's personality.

Phone
CENTRAL
RADIO TAXI
WO 2-5353
For
Prompt, Efficient
Taxi Service
ANYWHERE!
ANYTIME!

SPEAKING of MANNERS

PATRICIA LEWIS

THREE-POINT PROGRAM FOR KEEPING HUSBANDS HAPPY

When friends come to call, the average housewife wouldn't dream of letting them find her without makeup on or keep them waiting for dinner.

Nor would she sneer at their jokes and take potshots at their ideas.

Things like these just aren't done. Awfully bad manners, don't you know!

Well, if you stop to think about it a minute you'll realize that this is the sort of treatment many wives dish out to their husbands almost every day of the year.

Friends don't rate it, so maybe a husband is not in the same category. But, since he does provide all comforts of home the least he should expect in return are guest privileges.

Experts are quick to point out that most happy marriages are based on mutual consideration. So here's a simple 3-point program to help you do your share.

1. Put your best face forward. Reserve the rejuvenating cream and hair curlers for an afternoon beauty break. Freshen your lipstick and hairdo before train time, so you can greet him with the same trim appearance you usually sport for your friends.

2. Make sure he gets his dinner at a decent hour, even if it means feeding the youngsters earlier and canceling a catnap. It will cut down on his extra-calorie nibbling — and, while saving his figure, you might be doing the same for your marriage.

3. When you're out in public go easy on his ego. Don't punch holes in his stories. Try to smile at his "funnies", no matter how tired you may think they sound.

Your husband really is the closest friend you can possibly have. So forget the battle of the sexes. A marriage is always happier when partners agree to a peace pact.

• • •

Question — Close friends of ours soon are flying to California, after which they will take a boat to Hawaii for a long vacation. A relative is giving a farewell party just before plane time. Should we bring a gift to the party? — L. C. J., Newardk, N. J.

Answer — Since they're going by plane, there's a weight problem involved. If you bring a gift, make sure it's something small that can be tucked into a hand case. Anything large should be sent to their home in advance of the party.

Women's Institutes

MOIRA W. I.

MOIRA — The September meeting of Moira W.I. was held in the church hall.

The president opened the meeting with the Ode and Mary Stewart Collect. Roll call was answered and minutes and correspondence read and dealt with. The District Directors report of plowing match was also read.

Mrs. Gil Thompson presented the program in the absence of the convener, Mrs. K. S. Thompson which was as follows: reading by Miss B. Holbert, "Siras Brown's Prayer"; reading by Mrs. W. Collins, "The First Parting"; musical selections by Florence and Alice Mumby. Slides were shown and a talk given by two forest rangers of Tweed.

Mrs. John Farrell moved a vote of thanks on behalf of the W.I. to the rangers.

The ladies served refreshments.

IT'S
ADVANCE
CLEANERS
FOR
● ODORLESS
● GERM FREE
● NEW FABRIC FEEL DRY CLEANING
WO 2-5335
62 Dundas St. West
GARMENTS IN SATURDAY AT 10 A.M.
READY SATURDAY P.M.

The Experts Say

Aged Woman, Little Girl Win Prizes for Cooking

By EDNA BLAKELY

TORONTO (CP) — Probably the most excited winner at the 1961 Canadian National Exhibition baking and home canning competition was 10 - year - old Dorothy Brennan of Toronto.

She made buttertarts for the first time—entered the CNE baking contest for the first time—and won first prize in a special competition for entrants 16 years of age and under.

The daughter of Mr. and Mrs. Samuel H. Brennan, Dorothy has been baking for about two years and her specialty is devil's food cake. Her brother John, 8, says he can cook porridge and eggs and a seven-year-old sister, Lynne, says she can make peanut butter sandwiches. Both may enter the baking contest when they "get a little older."

Dorothy put her $15 prize money in the bank because she is saving for a trip to Ireland.

Here is her winning recipe for buttertarts. She used a packaged mix for the pastry. Ingredients for the filling are 1 cup corn syrup; 2-3 cup brown sugar; 2 eggs, slightly beaten; ¼ cup butter; ¼ tsp. salt; 2-3 cup chopped nuts; ½ tsp. vanilla; and 1 cup chopped dates.

Line 18 medium-size tart tins with pastry. Combine corn syrup with sugar in a heavy saucepan and simmer gently over direct heat for five minutes. Cool slightly and pour over egs, beatin continuously. Add remainin ingredients and fill unbaked shells two thirds full. Bake in a 450-degree oven for 10 minutes then reduce oven heat to 350 degrees and continue baking until filling is set, about 15 or 20 minutes.

BEST COOKIES

While dancer and choreographer Alan Lund was winning plaudits for his part in putting together the CNE grandstand show, his 79-year-old mother, Mrs. Ellen Lund, won praise and first prize in the drop cookies competition.

She first entered the CNE baking competition three years ago at the urging of a friend who had participated in the handicraft class for many years. The friend used to drop around to Mrs. Lund's home for tea and toast and urged Mrs. Lund to enter the marmalade she served. Last year her marmalade entry won second prize in its class and this year Mrs. Lund decided to enter more classes and her hermit cookies received first prize.

Her recipe requires ¾ cup brown sugar; 6 tbsps. shortening (she used margarine for her winning entry); 1 egg, unbeaten; 1 cup chopped dates; ½ cup chopped walnuts; 1½ cups flour; and 2 tsps. baking powder.

Mix ingredients and, if necessary, add 1 tbsp. milk. The mixture should be firm. Drop on a greased cookie sheet and bake for 15 minutes in a 350-degree oven.

Mrs. Lund says she has eaten the same breakfast for years. It's fruit, cereal and one cup of tea. She has a light lunch and cooks dinner with "lots of vegetables. I believe in cooking a good meal once a day," she explained.

Besides cooking, she enjoys gardening and loves to show visitors her six poplar trees "like six ballet dancers" at the back of her garden.

Women Plan World Peace Year

MONTREAL (CP)—A group of women from Canada and the United States plan to meet in Toronto this weekend to initiate plans for a world peace year.

Described as an emergency meeting prompted by the "dangerous world situation," the gathering is sponsored by the Voice of Women organization. Mrs. Lester Pearson, wife of the Liberal leader, will address participants.

U.S. delegates will include Dr. Zelma George, delegate to the United Nations, and Mrs. Cyrus Eaton, wife of the Canadian-born Cleveland industrialist.

In Toronto, officials of the Voice of Women said they hope to have the UN declare 1962 world peace year.

Mrs. Fred Davis, publicity chairman, said the year would be devoted to stimulating people to take responsibility for peace through new communicatins and educational programs.

"We are trying to create a period of calm in which tempers cool down and name-calling is stopped," she said.

Delegates will include the V.O.W. and Judy LaMarsh, Liberal member of Parliament for Niagara Falls.

WARM WELCOME

DERBY, England (CP)—Housewives at Derby's new £500,000 shopping centre will get a warm welcome. The architects have installed a heating system underneath the sidewalks, to keep them dry.

new luxury nylons at a good-news price!
KAYSER Stockings
now... $1.19 a pair
Great name stockings that stand for beauty, luxury and value
News comes from Kayser in stockings that live up to their famous name in beauty, yet strike a new value-note at this first-time price! Seamless and Seamed styles, you'll find them fashion-high in the newest range of shades, besides!
KAYSER SUPP HOSE 4.95
MargEts Ladies Wear
100 FRONT ST. BELLEVILLE ONT.

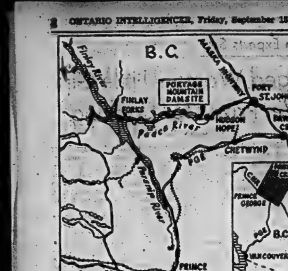

PLAN POWER SCHEME — Preliminary work is expected to begin soon on the crown-owned B.C. Electric Company's $883,000,000 hydro-electric power project in the Peace River area of northeastern British Columbia (see inset). A rough map locates site of the Portage Mountain dam which will rise 600 feet above the present level of the Peace River near Hudson Hope. Screened areas show extent of future flooding on the Peace, Finlay and Parsnip Rivers. A new road will be built to the site either along the route of the present dirt road from Fort St. John, about 70 miles to the east, or north from Chetwynd across the Peace River, a distance of 40 miles. (CP Newsmap.)

B.C. Govt. Will Undertake Million Dollar Road Program Pilot Tunnel for Project

By JIM PEACOCK

VANCOUVER (CP) — A million-dollar highway construction program, backed by provincial government engineers, will be followed by construction of a pilot tunnel as first steps in the big Peace River hydro-electric power project.

These two tasks, says Dr. Gordon Shrum, head of the Crown-owned B.C. Electric Company, will carry work into the middle of 1982.

When they are well under way, immediate steps in the long-term construction program will be worked out in detail and employment opportunities might become clear.

Meanwhile, no jobs are open on the project because the actual building has not begun on highways or at the dam site.

The B.C. Electric Company, expropriated by the provincial government on Aug. 1 and given responsibility for power development on the Peace, is pressing ahead with plans for construction of the $883,000,000 scheme in northeastern British Columbia.

$1,000,000 FOR ROAD

First requirement in the program is construction and rebuilding of road facilities near the Portage Mountain dam site, 11 miles west of Hudson Hope which lies 60 miles west of Fort St. John in the B.C. Peace River block.

Dr. Shrum said the provincial highways department has undertaken to handle the road construction program because there is not sufficient time to call public tenders on the work and still have it completed in time for tunnel work to begin this winter at the dam site.

B.C. Electric, through a $75,000,000 credit established with the Royal Bank of Canada, will pay the bills.

Highways Minister P. A. Gaglardi said these will amount to about $1,000,000 for the road work.

Highways engineers have gone into the Hudson Hope area to make surveys and determine which of two routes will be developed. Adequate highway and rail bridges are needed for transporting heavy construction equipment to the dam project.

EXISTING ROAD POOR

One route would be along the north side of the Peace River from Fort St. John, where a winding, narrow gravel and dirt road now is the only land link to Hudson Hope has with outside points and rail terminals. The other would be across the river and 40 miles south to Chetwynd.

Both Fort St. John and Chetwynd are on the government-owned Pacific Great Eastern Railway, but Chetwynd is 75 miles by the rail route closer to Vancouver than Fort St. John.

If the Chetwynd route is selected, a new road will be needed to the pilot tunnel site's heavily-wooded region. If the Fort St. John route is chosen, the existing road will be improved and its bridges strengthened to handle heavy loads as built from Hudson Hope to the site.

Clearing at the site also must be carried out and a span will be needed across the Peace River just upstream from the actual dam location.

Dr. Shrum said this would be needed to take men and material across the river and to permit subcontractors to work on the dam without interfering with traffic it would be flooded out.

Tenders for the bridge, to cost about $250,000, have been called.

First project on the river will be a pilot or tunnel bored about 12 feet in diameter and 3,000 feet long beneath the north bank of the river. It also makes a broad curve through a deep gorge near the Portage Mountain site.

PLAN THREE TUNNELS

From this, engineers would build the main diversion tunnel and other secrets to enable them to plot two diversion tunnels 40 feet in diameter and 3,000 feet long. Eventually, the pilot tunnel would be enlarged as a third diversion tunnel.

Water flow will be diverted through the tunnels to bypass the dam site, allowing workmen to construct the dam without water problems.

The plan is to be a rock and earth - fill structure 7,000 feet across the top and 600 feet above the present river level at its highest point.

Behind it, lying in the Rocky Mountain Trench, a reservoir 200 miles long and averaging four miles across eventually will be filled up, creating a lake with 900-square-mile surface and containing 88,000,000 acre-feet of water.

It will stretch west from the dam along the Peace River valley, north along the Finlay River path and south along the Parsnip River to McLeod Lake, 30 miles north of Prince George.

When the project is completed, possibly by 1978, it will have generating capacity of more than 4,000,000 horsepower. First production of about 1,000,000 horsepower may be available by 1956.

REVENUE MEN

Commissioners to collect customs and excise revenues in Britain were first appointed in

2nd Thurlow

MID-SHERLOW — Mr. and Mrs. Clarence Grills and Mr. and Mrs. F. Hall spent the recent long weekend at a cottage at Gilmour.

Recent visitors of Mr. and Mrs. Hacker Jones, were Mrs. L. Young, Toronto; Mr. and Mrs. A. Wesliffe, Frankford; and Mrs. and Mrs. Wallace, Mrs. McKitterick, Toronto.

Mrs. M. Fenn, Toronto, Mrs. Edgar Vermilyea, Belleville were recent callers of Mr. and Mrs. Hector Jordan.

Mr. and Mrs. Everett Jeffery spent Wednesday with their son and wife, Mr. and Mrs. Ken Jeffery at Kingston.

Mr. and Mrs. Herb Stoliker, Sr., and Mr. and Mrs. Norman Stoliker left Sunday morning to visit the former's son, Mr. Harvey Stoliker of R.C.M.P., at Halifax.

Miss Betty Jordan has commenced her duties as teacher at Scarborough near Toronto for the next term.

Mr. and Mrs. Robert Atkins, Mr. and Mrs. Ronald Atkins and Terry, Mr. and Douglas Atkins spent Sunday at the Baldwin cottage, Consecon Lake.

Mr. and Mrs. Alvin Asbay, Bruce and Phyllis attended the Tagram family reunion at Tagram Community Hall. About 75 were present to enjoy the family get-together from Belleville, Picton, Trenton and area.

Mr. and Mrs. A. Grestric visited with Mr. and Mrs. Cecil Woods at Madoc, on Sunday afternoon.

Sherry to hear that Master Larry Greatrix had the misfortune to have his right leg badly crushed which necessitated medical attention.

Mrs. Vera Donaldson spent Thursday with Mrs. Douglas Atkins.

Mrs. M. Fenn, Toronto; Mrs. Edgar Vermilyea, Belleville, were recent callers of Mr. and Mrs. Hector Jordan.

Master Keith Greatrix who underwent surgery at the Belleville Hospital has returned to his home where he is convalescing for a week before attending the Moira Secondary School.

Mr. and Mrs. J. Chumbley, Margaret and Susan spent a day in Kingston recently when their daughter, Mrs. John Burnett underwent surgery. Master Andrew returned with them for a few days while his mother is ill.

Mr. and Mrs. Cecil Keene visited with Mr. and Mrs. H. Jordan one evening last week.

Mrs. S. Pound and family of Belleville were guests on Mr. and Mrs. M. Mitchell on Friday night.

Mr. and Mrs. Alvin Asbey and son Bruce were in Toronto on Saturday where they will be attending school where he will take up a drafting engineering course.

Mr. and Mrs. R. Rivers of Trenton were Friday evening visitors of Mr. and Mrs. S. Ray.

Mr. and Mrs. Oscar King enjoyed several school friends of Bruce Asbey prior to his leaving for Toronto. A farewell party was held and several appropriate gifts were received. Lunch was served and a delightful time enjoyed.

Mr. and Mrs. J. Chumbley and children spent Sunday with the latter's parents, Mr. and Mrs. W. Garrison, at Harrowsmith.

Mrs. C. Howard accompanied friends from Peterborough to Niagara Falls over the weekend.

The Misses Carol and Barbara Goodfellow, Belleville, spent the weekend with their grandmother, Mrs. Douglas Atkins.

Miss Catherine Jordan accompanied friends to Cornwall recently.

Mr. and Mrs. Fletcher Reid spent the weekend at their cottage near Madoc.

Mrs. George Tucker and Paul-

ene, Sidney; Mr. and Mrs. S. Mitchell, Oshawa, visited with Mr. and Mrs. W. C. Mitchell on Monday and spent the supper hour with Mr. and Mrs. Donald Mitchell.

Mr. and Mrs. S. Ray visited with Mr. and Mrs. J. Chappelle at Crookston, on Sunday.

Mr. Mark Sheridan, Belleville, spent a recent weekend with Mr. and Mrs. J. Chumbley.

Miss Donna Ray accompanied friends to Toronto overnight visit last week.

Mr. and Mrs. J. A. Westlake of Oshawa were recent visitors of Mr. and Mrs. Hector Jordan.

Mr. and Mrs. W. Chappelle, Tamworth, were Thursday visitors of Mr. and Mrs. S. Ray.

Mr. and Mrs. Earl Brookburt and granddaughter, Sandra were recent overnight visitors of Mrs. Douglas Atkins, enroute to their home in Buffalo, after spending three weeks at Mazinaw Lake. While here they called on Mr. and Mrs. R. C. Baldrick, Consecon Lake; Mr. and Mrs. G. Atkins and Mr. and Mrs. E. Goodfellow at Consecon Lake.

Moira

MOIRA — Mr. and Mrs. Fred Campbell were recent ites guests of the latter's sister, Mrs. Blake Ketcheson.

Mr. and Mrs. John Gould, of Toronto were guests for a few days with Mr. and Mrs. James Ketcheson.

Mrs. Charlotte Vanderwater returned to Toronto on Sunday to attend the wedding of Miss Diane Wilson.

Mr. and Mrs. Douglas Findlay and boys, Belleville were Sunday evening callers on Mr. and Mrs. Blake Ketcheson.

Mr. and Mrs. Edward Emerson were Sunday guests of his brother, Mr. and Mrs. Charles Emerson. Mr. and Mrs. Nelson Wood, Belleville were callers at the same home on Sunday.

Mrs. Florence Mooo, Mrs. Olive Phillips, Mrs. Gary Bob of Belleville were tea guests of Mrs. Blake Ketcheson on Sunday.

Mr. and Mrs. Gordon Porter and daughter, Mrs. Darrell Ketcheson were dinner guests on Sunday of Mr. and Mrs. Beverely Porter, Canniffon.

Mr. James Vanderwater is serving on the jury in Belleville.

Moira church services were conducted by Mr. Reid and Mr. Brooks of Trenton who belong to the 8th Circuit of the Bay of Quinte Conference, Mr. and Mrs. Dyson expect to return home this week from a visit to England.

Miss Beth Holden went to Peterborough Monday to resume her studies at Teachers' College.

Mrs. Ross Ketcheson and Mrs. Gordon Foster spent Friday in Kingston.

Mr. and Mrs. Hugh McMullen and Grant were Sunday evening callers of Mr. and Mrs. Wallace McInroy.

Successful Living

By Doris Clark

(A Canadian Social Worker Helps with Human Problems)

Girl Won't Go Steady

DEAR DORIS:—For a while I went with Marion. Then we broke up three times. Now I have fallen head over heels for her best friend, and want to go steady with her, but one night she told me that when she finds out a boy is interested in her she can't stand him around.

At dances and suppers and other places she and I are always together. But when any of the guys ask her about me she says there is nothing between us; that we are just good friends. I think she may be afraid of going steady because of the hard feelings associated with it when she went steady once before. In the meantime, Marion still likes me and wants to make up.

DORIS CLARK

Now, this is where I need your advice: first, how can I be with her and not hurt Marion? Second, how can I get her to lose her fears about going steady and get interested in me?

My friends say to try anyway but I am afraid of losing her even as a friend.—RED.

* * *

DEAR RED:—If your current glamor girl is getting cagey, take a tip from her.

Obviously she wants you for a friend or she wouldn't bother warning you about her attitude towards "belonging" to anyone.

Your triple-action history with Marion should start you wondering about this "steady" business. You got you like has grown out of it. Why can't you? As you can give constant, reliable friendship, without possessiveness, you have a better chance of getting to know your girl (and other girls) and choosing for life, later.

As for hurting Marion, haven't you done that already?

* * *

DEAR DORIS:—Before I had my four children my bust line measured 34 inches. Now I'm flat as a pancake. Could you give me some advice as far as exercises go? Also, what about the pills that are advertised to fill out the bust? —MRS. Y.

* * *

DEAR MRS. Y.—The experts say too little weight or low vitality is almost always back of the meagre bust. This is a common result of having babies.

While the breast itself is a gland, the fan-shaped pectoral muscles of the chest are the bust-supporting muscles and they can be helped with exercise. The improvement takes several months but should be accompanied by a well-rounded diet and health program. Avoid pills not prescribed by your own doctor.

Get your doctor's guidance about food, exercise and health care. Meanwhile, "gay deceivers" are worth thinking about.

* * *

DEAR DORIS:—I have liked a certain boy for 1½ years but he knew nothing about it. When he was talking to another male friend of mine he said he didn't think I liked him and also asked a lot of questions about me.

I don't think he likes me as he never phones me. I seem to have to make all the moves. What should I do to get him to make the next move? He is 19 years old.—PROBLEM.

* * *

DEAR PROBLEM—Apparently you are his problem, and he is your problem.

The only moves you can make are to be friendly when you meet, or to invite him to a mixed party. You should not be phoning him. Otherwise the way to attract such a one is to have others who swarm around. Learn to mix and associate with boys and girls through church or community groups, school societies and athletic pursuits.

Make your own life interesting, with a number of boys and girls, that you have little time to think about that "certain boy." If 19 is more than two years older than you are, he is too old for you anyway.

* * *

(Doris Clark, Master of Social Work, is a graduate of McGill, Toronto and McMaster universities, and has had broad experience in social work. If you would like help with your problems, write to her in care of this newspaper, enclosing a self-addressed, stamped envelope.)

Melrose

MELROSE — Mr. and Mrs. Newton Deville and girls recently visited Mr. and Mrs. Wilbert Wilson, Belleville. Bonnie and Ricky, who had been holidaying there, returned home with them.

Mr. and Mrs. Jack McLaren and Robert spent the early part with Mr. and Mrs. Steve Wilson at the home of Mr. and Mrs. Earl Cederdon. Mr. and Mrs. A. H. Lloyd of Wellington, parents of Mrs. Cederdon, Mrs. Wilson and Mrs. McLaren, enjoyed the day with their daughters.

Mr. and Mrs. Lloyd Emsbury and family of Maple spent last weekend with Mr. and Mrs. Elliott Emsbury.

Mr. and Mrs. Clayton Osborne were entertained on Sunday last at the home of Mrs. Stanley Macdonald, Shannonville.

Mr. and Mrs. J. C. Milligan spent last weekend with Mr. and Mrs. Stuart Milligan of Stoney Creek, and Mr. and Mrs. Lewis Milligan and family of Indianapolis, who were guests at the same home. While there they attended the Wilson-Stevens wedding in Knox Presbyterian Church, Waterloo.

Mr. Steven, student minister, and boys, made several calls on the 4th line on Saturday and Sunday last in company with Mr. and Mrs. E. Emsbury.

PRESENTATION

A number of friends gathered in the township hall on the evening of September 1, to spend a social evening with Mr. and Mrs. Frank Bush and family prior to their moving to Brampton. Presentations were made to Mr. and Mrs. as extended for happiness and success in their new home.

Mr. Mac Lazier entertained at a farewell party for Miss Faulks which was held recently shortly to enter St. Joseph's Hospital, Peterborough, as a nurse-in-training.

Master David Bates spent the last week of his summer holidays with friends at the Outlet. On the first day of school he celebrated his birthday, and on the latter arranged a party for him and his friends. Lucky chums who gathered after school.

Mr. and Mrs. Thomas Howard recently enjoyed a visit with friends from New York State.

Mrs. Ethel Sagerman accompanied her daughter, Mrs. Clarence Hagerman, has left for a holiday with relatives in Winnipeg.

Mr. and Mrs. E. R. Whiteman and Mrs. Ethel Sagerman spanded Mr. and Mrs. William McMechan on a motor trip through Ontario on a recent weekend.

Mr. and Mrs. Russell Macfarlane and Mr. and Mrs. Roy Baddley spent Friday evening with Mr. and Mrs. G. McLaren.

Miss Gail Maracle resumed her duties as teacher at Melrose School, with an enrolment of 37.

POWERFUL BEASTS

Male tigers may grow more than 10 feet in length, weighing perhaps more than 500 pounds.

Napanee Folk Honored by Surprise Party

Wallace Robertson of Toronto, spent the weekend with his mother and Donald at Shannonville, and with them attended the fair. In the evening they went to a surprise anniversary party held at Sinister, Mrs. Durwood Waddington, and Mr. Waddington.

The home of their only daughter was tastefully decorated for the occasion. They were invited for the evening and a few other guests were there when they arrived. Party refreshments were served and the bride and groom of 25 years cut the anniversary cake. Games, visiting and moving pictures were enjoyed. There were 14 adults and three children present.

On behalf of the gathering the honored guests were presented by their daughter with a moving picture camera.

The marriage took place at the bride's home with the Rev. Herbert Clarke officiating. Miss Helen Clarke played the wedding march. The bride was attended by the bridegroom's only sister, Miss Kathleen Waddington of Napanee and Mrs. Larry Reybould of Colling Bay; she and her husband were host hosts for the party.

All present wish the couple many more happy years together.

Frankford

FRANKFORD — Master Dennis Haggarty underwent a tonsillectomy last week.

Mr. Denton Spencer of Toronto is spending a week's holiday with Mr. and Mrs. Hall, and Mrs. George Spencer.

Mrs. Jean Carlisle is spending a few days this week with Mr. and Mrs. Ford Wood and family in Trenton.

The Rev. and Mrs. T. J. Riddall of Campbellford were Thursday supper guests of Mr. and Mrs. C. D. Powell.

Miss Colleen Chase is attending Teachers' Training College in Peterborough.

Miss Lynda Connaughty of Belleville visited friends in the village on Tuesday afternoon.

FERRARI RACERS

Before the Second World War, Enzo Ferrari with a brother established the company now famous for its sports cars.

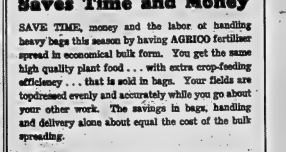

Topdress Pastures and Hay Lands Now with Agrico

Bulk Spread Fertilizer Saves Time and Money

SAVE TIME, money and the labor of handling heavy bags this season by having AGRICO fertilizer spread in economical bulk form. You get the same high quality plant food . . . with extra crop-feeding efficiency . . . that is sold in bags. Your fields are topdressed evenly and accurately while you go about your other work. The savings in bags, handling and delivery alone about equal the cost of the bulk spreading.

Your nearby Agrico Dealer will gladly arrange this convenient bulk spreading service for you. He'll see that you get prompt service from an experienced, reliable operator, too.

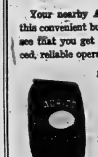

For Prompt, Reliable, Bulk Fertilizer Spreading Service, See Your Nearby AGRICO DEALER TODAY

AGRICO

Made Only By—
Agricultural Chemicals Ltd.
Port Hope Ontario
PHONE TURNER 5-2484

THE BAY OF QUINTE AGRICULTURAL MUTUAL FIRE INSURANCE COMPANY

A LOCAL MUTUAL COMPANY OWNED AND OPERATED BY LOCAL POLICYHOLDERS

INSURES FARM BUILDINGS AND THEIR CONTENTS INCLUDING LIVESTOCK AND FARM EQUIPMENT

Represented by:

C. W. BURR AND SON
GENERAL INSURANCE

Agents for:

FIRE — WINDSTORM — MULTI-PERILS—AUTOMOBILE LIABILITY — THEFT — PERSONAL ACCIDENT—GLASS BONDING — OTHER INSURANCES.

INSURE with BURR
(City and Country)

OFFICE: 210A FRONT ST. BELLEVILLE, ONTARIO

PHONES: OFFICE: WO 2-2471 DOUGLAS BURR Residence WO 8-8185

Having a Party?

Make It a PIZZA PARTY!

TOBE'S OFFER FREE DELIVERY ON ORDERS AT 3.00 OR MORE

TOBE'S Original Pizza
WO 2-1131

Now! Dress up your car at . . .

TREPANIER TIRE

2 DUNDAS ST. EAST DIAL WO 2-3658

Nylon Whitewalls $17.95 4.70 x 15 with book

Enjoy the beauty of whitewalls and extra safety of 3-T Nylon at no extra cost

- 15 month road hazard guarantee
- Same great value on all popular sizes, including imports

THINK —and you'll buy GOODYEAR

Rawdon

RAWDON — Mrs. Jack Sarles of Vancouver, B.C., attended the funeral of his father, Mr. Gilbert Sarles, at Trenton, On Monday he and Mr. Herb Sarles of Toronto visited Mr. and Mrs. Thomas Sarles.

Master Bill Seeley, Stirling, is holidaying with Mr. and Mrs. Harry McAdam and family.

On Friday a new white line was painted on the county road between Stirling and Seymour township. This will aid the motorists on the various curves.

A large number of Rawdon relatives and friends attended the funeral of Mrs. the late Mrs. Eaton at St. Thomas' Anglican Church, 8th concession of Rawdon township. Deceased was the former Annie Ines Maybee of Wellman.

Mr. and Mrs. W. Pollock of Warkworth spent Friday with Mr. and Mrs. Donald Knight and family.

Miss Dawn Robel underwent an appendectomy at Pembroke General Hospital. She hopes to begin her duties as public school teacher next week.

Mr. and Mrs. Percy MacMillan were guests of Mr. and Mrs. Sid Demorest and family, Marmora, on Sunday.

Mr. and Mrs. Ralph Wellman and daughter Linda spent Sunday in Toronto. Linda plans to enroll this week at Victoria College, Toronto, in an arts and sciences course. Recently Linda was awarded a Dominion-Provincial student aid bursary for university training valued at $500.

Mr. and Mrs. George Mason and Mr. and Mrs. Ross Mason and sons, of Bancroft, were recent guests of Mr. and Mrs. Thomas Sarles.

Mr. Bill Bailey, Ridgetown, spent the weekend with his parents, Mr. and Mrs. Austin Bailey.

Mr. and Mrs. Frank Hotchkiss attended the funeral of Miss Luella Mathews in Campbellford on Saturday. Interment was in Burnbrae Cemetery.

Mr. Lorne White and his sister, Mrs. Marguerite McMullen, visited Mr. and Mrs. Ray White and family, in Eldorado, on Sunday.

Mr. and Mrs. Henry Burrell, of Paris, have been Wednesday guests of Mr. and Mrs. Thomas Sarles.

Mr. and Mrs. Harry McAdam visited Mr. and Mrs. Reg Burditt, Fetherick's Corners, on Sunday.

Mrs. Percy MacMullen, literature secretary of the Belleville Presbyterial, introduced the new study books and manse shelf based on "Churches For New Times" at St. Paul's, Stirling, W.M.S. on Tuesday afternoon. The main book of study for the new organization in 1962 is entitled "For the Churches."

Ronald Heath, son of Mr. and Mrs. Will Heath, won a provincial scholarship for the province of Ontario, valued at $300. The presentation was made at the Canadian National Exhibition and his grandparents, Mr. and Mrs. Edgar McKeown, also attended the presentation.

Northport

NORTHPORT — The September meeting of the W.M.S. was held on the evening of the 8th at the home of the Misses Ruth Wallbridge and Marie Foster.

Miss Barbara Jean Mills spent several days visiting her cousins Betty Anne and Bonnie and Mr. and Mrs. Jim Hedges, Picton.

Mr. and Mrs. Alfred Kemp and David, Rochester, were guests for a couple days of Mr. and Mrs. Fred Kolchaspe and Mr. and Mrs. Donald Kolchaspe and family.

Mr. and Mrs. Clifton Clow and family, Brockville were Sunday supper guests and overnight guests of Mr. and Mrs. Warren Clow and family.

Sorry to report that Mrs. Charles Bone is a patient in Kingston General Hospital.

Mr. and Mrs. Tim Dedne and Darlene, Whitby spent the weekend with Mr. and Mrs. Jim Lindsay, and Mr. and Mrs. Don Chapman and Peter, Odessa Sunday guests at the same home.

Mr. and Mrs. Robert Greenwell were in Uxbridge on Monday and attended the funeral of Mr. J. Greer.

Mrs. Harold Barker and Mrs. W. Coulson, Picton spent a couple days in Toronto last week and attended the Exhibition.

Mrs. Roy Bartlett, Mrs. Alan Finkle and children, Fortboro were Sunday afternoon callers of Mrs. G. Hough and the Misses Anna and Beulah Lott, Hamilton were weekend guests of Mrs. G. Hough.

Mr. Howard Mallett and Elaine motored to Toronto on Tuesday as Elaine has entered Toronto General Hospital as a nurse-in-training.

Mr. Wayne Lindsay has accepted a position at Trenton Air Station.

Mr. and Mrs. Gerald Vanborn and boys, Rochester, spent Sunday evening with Mr. and Mrs. Donald Kolchaspe and family.

Mr. and Mrs. Roy Simpson of Mimico, and Mr. Weatherall spent a day recently visiting Mrs. G. Kennedy and Mr. and Mrs. Don Kennedy and girls, Bowmanville.

Deseronto

DESERONTO — Mr. and Mrs. Bill Vaughn of Toronto spent the holiday weekend in town.

Mr. and Mrs. Arthur Robinson of Toronto spent the weekend with Mr. and Mrs. Ern. Robinson.

Mr. and Mrs. James Beyette have returned to Guelph after holidaying in town.

Mr. and Mrs. Marcel Rioux and family of Montreal spent the weekend with relatives.

Mr. and Mrs. Jack McKernan of London visited with her cousin and friend, Mrs. Ern. Robinson.

Mr. and Mrs. Ed. Gordanier and family.

Mr. and Mrs. Fred Cummings of Rochester, N.Y. are holidaying in town.

Mrs. Helen McCormick and family of Toronto were callers with Mr. and Mrs. Leo Palmer and Leonard.

Mr. and Mrs. Walter Elliott and family, of Kingston, spent the weekend with her parents, Mr. and Mrs. Ross Rendell.

Mr. and Mrs. Jim Dorey and Miss Delores Dorey spent the weekend with relatives in Toronto.

Mrs. Lottie Anderson of Toronto spent the holiday weekend at her home.

Mr. Jack Bender of Scarborough spent a few days with his parents Mr. and Mrs. Harry Bender.

Mr. Leo Howard of Oshawa spent the weekend with his father, Mr. Ross Howard.

Joanne Gartland of Frankford spent a few days with her grandparents, Mr. and Mrs. Anson Lord and family.

Mr. and Mrs. Charles Mills and son Robert were recent guests of Mr. and Mrs. S. L. Clute.

Mr. and Mrs. C. Black of Toronto were weekend guests in town.

Mrs. T. J. Brown and grandchildren Valerie and Rodney Brown of Belleville were guests last week of Mrs. A. Geddes, Mill St. N.

Weekend guests of Mrs. S. Hubbard were Mrs. and Mrs. Joseph Boyer, of Toronto and Mrs. R. Cowan of Picton.

Mr. T. W. Jackson returned this week from California where he has been confined to hospital since suffering a heart attack while visiting his daughter, Mr. Jackson left on a months' holidays but due to his health he wishes to be retired. He has been in the employ of Canada Metal Co. for many years.

Weekend guests of Mr. and Mrs. Ernest Hubbs were Mr. and Mrs. Joseph Boyer, of Toronto and Mrs. R. Cowan of Picton.

Mr. T. W. Jackson returned this week from California where he has been confined to hospital since suffering a heart attack while visiting his daughter, Mr. Jackson left on a months' holidays but due to his health he wishes to be retired. He has been in the employ of Canada Metal Co. for many years.

Weekend guests of Mr. and Mrs. S. Hubbard

Sunday School Lesson

Money for the Church

By ROY L. SMITH

SUDAY SCHOOL LESSON — Jno 2:13-22; 7:6, 13, 14; 8:6, 16, 23; 12:18; Galatians 2:1-3; 2 Timothy 4:10; Titus 3:12.

SUNDAY SCHOOL LESSON — Jno 2:13-22; 7:6, 13, 14; 8:6, 16, 23; 12:18; Galatians 2:1-3; 2 Timothy 4:10; Titus 3:12.

It is a matter of religious, as well as historical, interest to discover that the first great collection ever taken by the first century Christian churches was a gathering of funds designed to relieve the destitution of the mother church in Jerusalem.

One of the common charges levelled at the Christian Church is that "it is always looking for money." But even a hurried examination of the record reveals the fact that a very share of the money collected is used, in one way or another, in the relief of distress.

It is a fact of course, that some of the finest (and most expensive) buildings in almost every community are the houses of worship. And it must also be admitted that huge sums of money are spent for stained glass windows elaborate altars, and polished pews, including many minor pieces of equipment which are very expensive.

But by far the major expenditures of the church, Catholic and Protestant, are occasioned by the need the church is making to provide for the care of those who have suffered some kind of misfortune.

HOSPITALS AND HOMES

Consider, if you will, the hundreds of hospitals and homes that are open every day of the year to the sick, the aged, and the orphaned.

Then consider the fact that not one of them is expected to pay a profit — that every such institution which enjoys any margin immediately invests it in additional room and equipment with which to render a larger service.

The Uniform Sunday School lesson for September 17: "Titus, A Competent Pastor." Titus 1:5-9; 2:7-8, 11-14; 3:1-8, 14.

In the case of Catholic hospitals, particularly, consider the thousands of Sisters of mercy who serve without salary of any kind, content to render such assistance as their consecrated skill permits in the relief of suffering. Doesn't it seem reasonable to ask the public to support an institution to which so many godly women are giving so much without personal compensation of any kind?

One of the very first institutions founded by the Christians in the New World was George Whitefield's orphanage near Savannah, Georgia, which is still carrying on and rendering an enormous service to the nation in caring for children. Let those who complain that the church is always asking for money consider the loss to the nation in the abandonment of even one such institution.

EDUCATIONAL INSTITUTIONS

Add to the relief agencies the service institutions, and the charitable and healing societies organized under the auspices of the church, all the schools (Catholic and Protestant) and colleges, which owe their founding and maintenance to religious groups, and you have a staggering sum that runs into the hundreds of millions. Is it any wonder that the church is always asking for money?

It is quite true that other institutions do not go about "begging for money." But that is because those same other organizations do not go about doing good.

The tens of thousands of Sunday schools, for example, which are maintained throughout the children free, are making a contribution to the nation of incomparable importance. Yet the doors of every Sunday school in the land are open to any child, without the payment of a cent. If we are to complain that the Church is always asking for money, does it mean that we are ready to cripple those doors because there is no money with which to support them?

The early collection of the infant Christian church ever took was for the purpose of relieving the distress of the poor, and the last doors by close will be those that have opened to the destitute.

The church that is asking for money is doing the most worthwhile thing that ought to be done. Let's give thanks for the church's ability to see the needs.

Rylstone

RYLSTONE—Little Christian Dooher, Campbellford, is spending sometime with her grandparents, Mr. and Mrs. Wilfred Spencer.

Mrs. Essie Reid was a dinner guest on Sunday with her brother, Dick Sexton and Mrs. Morton.

Mr. and Mrs. Bob Runnells, Chris and Stevie of Harold, and Mr. and Mrs. Ralph Thompson, Heather-Anne and Larry, of Springbrook visited their parents, Mr. and Mrs. Dick Megston on Sunday evening.

Mr. and Mrs. Fred Petherick had supper on Sunday evening at the home of their son, Roy, his wife and family, at Belleville. Their little granddaughter Penny, returned home with them.

Mrs. Murray Meiklejohn is teaching at the 7th line school for another term and her son Denton is teacher for another year at Wellman's Corners School. Mrs. Jim Heath, Marmora is the new teacher at the 9th line school.

Sherry-Spencer, Glenn Finch and Dennis Gray are beginning their High School education at Stirling High School and Bonnie Bathwell and Barbara Milne are freshmen at Campbellford High.

Mr. and Mrs. Lloyd Anderson, Beth, Scott and Jeffery visited his uncle and aunt, Mr. and Mrs. Lorne Wallace, at Warkworth on Sunday evening.

Glen Stewart left on Sunday for Peterborough where he will enter Teachers' College on Tuesday.

Mrs. Lillian Eastwood of Whitby is visiting her aunt and uncle, Mr. and Mrs. John Stewart and other relatives here. On Monday evening she was a supper guest with her aunt, Mrs. Lily Anderson and Mr. and Mrs. Eldon Anderson.

Mr. and Mrs. Bob Spencer attended the golden wedding anniversary of her aunt and uncle, Mr. and Mrs. Russell Stephens, English Corners on Friday evening.

Little Cindy Junker of Lindsay spent the weekend with her grandparents, Mr. and Mrs. Jim Milne, while her parents enjoyed a bus trip to Ottawa.

Mr. and Mrs. Ed Stephens attended the 50th wedding anniversary of his grandparents Mr. and Mrs. Russell Stephens, at Lindsay on Friday evening.

Roy Barton has returned home from Campbellford Memorial Hospital, where he underwent surgery, recently.

Stirling

STIRLING — Miss Marilyn Cosley, Stirling R.R. 4, is attending the Ontario Business College in Belleville.

PRESENTATION

Mr. and Mrs. K. P. Mayhew and family have taken up residence near Picton. Previous to their departure they were tendered a presentation party and presented with an occasional chair. The Rev. P. J. Hommersen was chairman for a short program. Miss Ann Watson gave a piano solo and Miss Cheryl Stapley a vocal solo. Mr. and Mrs. Grant Richardson contributed a vocal duet; the Misses Lorraine and Eleanor Sherit rendered a piano duet and Miss Helen Faulkner read an appreciative address on behalf of St. Paul's United Church Sunday School. The superintendent, Mr. Grant Richardson, presented Linda with a United Church Hymnary and Judy with a Bible. At the close refreshments were served and a social time enjoyed.

St. Paul's AOTS Men's Club held a banquet and ball game at the Henry Street Recreation Centre. President Jack Bush was in charge and Harold conducted the devotional.

Mr. and Mrs. Ray Rose attended the funeral of his mother, Mrs. Delbert Rose, in Stockdale on Friday afternoon.

Mrs. Janet Ulman was a supper guest Sunday evening of Mr. and Mrs. Gerald Irvine, Halloway, and in the afternoon they visited friends at the Hastings County Home, Belleville.

On Saturday September 5th, a daughter was born to Mr. and Mrs. Ronald Williams at the Belleville General Hospital, a sister for Maureen, Marilyn and Sandra.

Wellington

WELLINGTON — Mr. W. T. Havey returned home on Friday, Sept. 4th, after a two months' visit with his son and family in Calgary, Alberta, and a shorter stay with his daughter and family in London, Ont. While in Calgary he called on Brig. Wally Laycock and his wife, who send regards to all their county friends, particularly members of Lakeside Chapter, OES.

The Rev. and Mrs. J. J. Rogers and family returned home last week following a month's vacation in New Jersey, where Mr. Rogers took services at the Church of the Annunciation, Cradell, in the Episcopal Diocese of Newark.

Mr. and Mrs. Keith Burrus and family of Sunderland, were weekend guests of his brother and sister-in-law, Mr. and Mrs. Wilfred Burrus and family.

Mrs. Maud Carson accompanied Mr. Murray Yandt to Dresden on Saturday, and spent the weekend with Mr. and Mrs. Bill Yandt and family.

Mrs. Gerald Bush and new baby, Leslie Alan, spent a few days with her parents, Mr. and Mrs. Don Macdonald.

Mr. and Mrs. Earl Marvin and Miss Mary Marvin spent the weekend in St. Thomas where Mr. Marvin attended a trap shoot.

Mr. and Mrs. Godfrey and Mrs. Raymond Scott of Toronto, were recent weekend guests of Mr. and Mrs. Walter Nind. Last weekend guests of Mr. and Mrs. Walter Nind, and Mrs. Leslie McIntyre of Hamilton.

Mr. and Mrs. Frank Chase of Stephenson, Michigan, spent the weekend with their cousins, the Misses Gladys and Louise Pettingell.

Mrs. Earl Marvin returned this week to resume her teaching duties at Oshawa.

Dr. and Mrs. John Murie, Janet and Elizabeth of Ottawa, were guests last week of Mr. and Mrs. Walter Nind.

Mr. and Mrs. Percy of Wasaga Beach, were overnight guests last week of Miss Elva Lloyd. She called on the other old Wellington friends.

Mr. Jackson Clarke and friends, Mr. and Mrs. Mayling of Toronto, were guests last week of Mr. and Mrs. Frank Harris.

Mr. and Mrs. Godfrey Upton accompanied Mr. and Mrs. Louis McQuaid to Toronto, on Sunday, where they were guests of Mr. and Mrs. Gilbert Crossen and family. They returned home on Monday.

Mr. and Mrs. Albert Dodd of Kingston were Sunday evening dinner guests of Mr. and Mrs. J. W. Graham. Mrs. Viola May of Belleville was a caller at the same home in the afternoon.

Mr. and Mrs. Van Curzen, Olga and Ronald, spent the long weekend with friends in Ampherst.

The Scout Group Committee will hold a meeting in the library on Monday evening.

S-Sgt. and Mrs. Allan Johnston have returned to their home in Edmonton after spending the past two weeks with his parents, Mr. and Mrs. H. Johnston.

On Tuesday Mr. and Mrs. Jack Graham motored to Kingston and were dinner guests of Mr. and Mrs. Albert Dodds. On their return they called on Mrs. Everett Graham who is a patient in Belleville General Hospital and had supper with Mr. and Mrs. Wilfred May, in Belleville.

Weekend visitors of Mr. and Mrs. Herb Johnston were Mr. and Mrs. Elmo Johnston of Oshawa, and Mr. and Mrs. Earl Tooley of Trenton, who have just returned from Europe where they were guests of Mr. and Mrs. Don Johnston and Mrs. Don Johnston and girls in Zweibrucken, Germany. Mrs. Tooley has spent the past two months in the British Isles and Europe.

Mrs. Jesse Choate of Oshawa spent last week at one of the Stoneburg cottages.

Mr. and Mrs. Bill Matson of Falconbridge are guests this week of Mr. and Mrs. Gerald Stoneburg and family.

ANCIENT CUSTOM

The custom of decorating graves with flowers was followed by the ancient Greeks and Romans.

HEATING SERVICE?
Yes, ma'am! 24-hours a day, every day. Call WO 2-4504 any time, day or night.

MOIRA-SCHUSTER LIMITED
38 Bridge St. East, BELLEVILLE

MORTGAGE LOANS — NOTICE

To those contemplating building or re-financing we suggest getting applications in as early as possible We do our own inspections and valuations and can therefore give immediate action Advisory service free Money advanced as building progresses

JAMIESON BONE & CO.
FIRE, AUTO, ETC INSURANCE
DIAL WO 2-6705 163 FRONT ST.

HOME OF THE WEEK

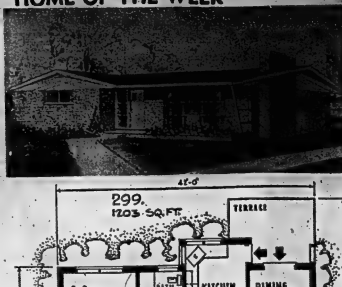

Handsome outside in brick with a low pitched roof and a large overhang, this one story, two-bedroom home features comfortable modern planning within. The living-dining L is large with French doors opening off the dining area to an outdoor terrace. There is a lovely picture window in the living room, enhanced from the exterior by two planting box. The kitchen is planned to save the homemaker steps and also has access to the rear barrace. The corner sink under a window makes dishwashing pleasant. Laundry facilities are located in the full basement. Featured in the master bedroom are two huge closets with sliding doors each. There is a vanity in the bath.

Standard Builders' blueprints costing $9.75 a set are obtainable in Canada for this Design No. 299.

Now available at this Newspaper office a new and enlarged Book of House Designs entitled "A New Selection of Low Cost Homes for Canadians", priced $1.00. Contains 114 designs including 1 story, 1½ story, and split level homes, plus many useful information on building terms and requirements. Order your copy today. Also included in this design Book is full information on how to order the blueprints.

Apply Ontario Intelligencer, Box 190, Belleville, Ontario, giving design number, name and address and enclose one dollar.

Gore

THE GORE — Among those who called on Mr. and Mrs. Ross Lott at the home of Mrs. Lott's brother, Mr. Charlesworth, in Frankford, on Sunday afternoon, were Mrs. F. Townsend, Mr. and Mrs. H. Townsend, Mrs. Sidney Fox and Gerald, Mr. and Mrs. Mac Hubbs, Mr. and Mrs. Melvin Pulver and Miss Audra Brickman. The occasion was Mr. and Mrs. Lott's 40th wedding anniversary. They were presented with roses from the Victoria Rose Society and friends were also present.

Junior Farmers and Junior Institute members enjoyed a bus trip to Canada House on Sunday.

Mr. and Mrs. Wilbert Green and Mrs. Kenneth Green motored to the North Bay district and spent the Labor Day weekend with Mrs. Wilbert Green's sister, Mrs. Vanclief, and family.

The little Misses Cheryl Noyes and Ann Pulver were beginners at Victoria School on Tuesday. Mrs. Henri Vaugeois is the teacher there and Mrs. Will Faulkner at Centre.

Mr. and Mrs. Hubert Townsend and family spent a recent Sunday at Kirk's Ewes where they enjoyed watching the water skiing and other water sports.

Mr. and Mrs. Everett Daboll and Chris, of Toronto, were weekend guests of her parents, Mr. and Mrs. Ralph Redner.

Mr. and Mrs. Wilmot Pulver and Mrs. A. H. Pulver spent Saturday evening with Mr. and Mrs. Roger Redner, Bay Shore.

Miss Eileen O'Hara of the Trenton teaching staff, was a weekend guest of her brother and wife, Mr. and Mrs. V. O'Hara.

HUGE LIBRARY

The alphabetical catalogue of books in the closed reading room of the British Museum in London itself contains more than 1,000 volumes.

CARPENTRY
CALL
BERT HILES CONSTRUCTION
FOR FINE WORKMANSHIP — DIAL WO 2-6100

Rawdon

RAWDON — School bells rang all over the townships on Tuesday morning with several new teachers on duty at Mount Pleasant. Mrs. O. L. Orser resumed her duties at the Allen School and Mrs. R. Parr at the Wilmot School.

Mr. and Mrs. James Milne, Oshawa spent the weekend with her parents, Mr. and Mrs. Leonard Sharpe. Mrs. Milne resumed her duties Tuesday morning at Oshawa where she is a member of the staff of the Dr. F. J. Donevan Collegiate Institute. On Friday evening about 30 gathered at the Sharpe home in Mount Pleasant and tendered the newlyweds a noisy charivari. Later the group were entertained in the home where they served lunch, cake, sandwiches and cold drinks.

Mr. and Mrs. George Johnston, Toronto spent the holiday weekend with her parents Mr. and Mrs. Herbert Smith.

Mrs. Clarence Dunham spent last week with Mr. and Mrs. Craig Featherstone and baby son Craig James at Burlington, Ontario.

Mr. and Mrs. Percy MacMillan attended the 40th wedding anniversaries o fheir cousins Mr. and Mrs. Percy Charlesworth, Smithfield, also Mr. and Mrs. Ross Lott of Victoria, Prince Edward County. The "At Home" was held Sunday afternoon, September 3 at the home of Mr. and Mrs. Fred Charlesworth, Frankford. Mrs. Percy Charlesworth was the former Esther Pitcher of Frankford. She provided the wedding music 46 years ago for the wedding of Mr. and Mrs. Percy Mc'dmillan at Mount Pleasant, Rawdon.

SHOWED WAY

First to climb 20,200 - foot Mount McKinley in Alaska was Arthur Hodson Stuck, with a party of four, in 1913.

Clearance SALE

Our complete stock of Men's, Ladies', Boys' and Girls' Bicycles

BICYCLES

In brilliant metallic finish. Reg. 39.95
Sale **34.95**

Custom in-dash, 12 volt universal

CAR RADIO

Aerial and trim plate included. Clearance Price **39.95**

BUDGET PRICE

DOMINION TIRE STORES
DOMINION ROYAL TIRES

14 BRIDGE ST. WEST
DIAL WO 2-5575

ATTENTION!!

● Grocery Stores
● Hotels ● Motels
● Caterers ● Refreshment Stands
● Bowling Alleys
● Confectionery Stores ● Etc.

A Complete Line of
GROCERIES, DRUGS, FOUNTAIN SUPPLIES, KITCHENWARE, TOBACCOS, CIGARETS, WATCHES, BATTERIES, CHOCOLATE BARS, ETC.

IS CARRIED AT
The National Grocers'
CASH & CARRY DEPOT
21 Emily Street Opposite the C.N.R. Freight Sheds

OPEN EACH DAY 8 A.M. TO 4.00 P.M.
SATURDAY 8.00 A.M. TO NOON

PLENTY OF PARKING SPACE
Wholesale Only — Sorry, No Householders

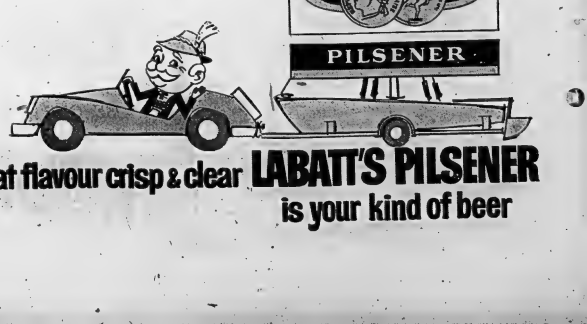

taste that flavour crisp & clear **LABATT'S PILSENER**
is your kind of beer

HOFFA, FAMILY MAN — Jimmy Hoffa, the tough Teamsters Union president who has been almost constantly in the public eye as he fought charges of corruption and conspiring with racketeers, has another side. In private life he lives quietly with his wife and two children, Barbara Ann and Jimmy Jr., in their modest Detroit home. He is shown at a Teamsters convention with his wife Josephine, (left) a former laundry worker, and daughter. (CP Photo).

U.S. Justice Department Has Repeatedly Tried to Put Jimmy Hoffa Behind Bars

By HAROLD MORRISON

WASHINGTON (CP)—Jimmy Hoffa has a stock answer for those who ask about Congressional charges that he dipped into Teamsters funds for his own use and maintained alliances with the underworld.

"We have courts and we are a country of laws," says the 48-year-old Teamsters president. "Anybody who believes Hoffa has violated the law has a right to take Hoffa into court."

The U.S. Justice department has found it isn't that simple. It repeatedly tried to put the burly Jimmy behind bars but the five - foot - five trucker has slipped out of all charges. In more than a quarter-century of union operations, Hoffa has been convicted and fined only three times—all in early years and all on relatively minor charges.

The International Brotherhood of Teamsters was expelled from the AFL-CIO four years ago for corruption but nobody yet has hung that tag, to the satisfaction of a court, on James Riddle Hoffa.

CHARGES THROWN OUT

All big government charges in recent years either were ruled improperly drawn or ended in acquittal. For instance, Hoffa was acquitted of illegally wiretapping the telephones of his own officials and trying to plant a spy in a Senate rackets committee staff.

"How many times must an American find himself innocent?" Hoffa asks.

President Kennedy dismisses that cry of innocence. In his 1960 presidential campaign he said he never would be satisfied as long as men like Hoffa are free.

Kennedy's brother, Robert, now U.S. Attorney - General, wrote a book describing Hoffa as one of the great evils in American society. A Senate rackets committee said of Hoffa in 1958: He shamelessly abused his trust.

Hoffa was linked through committee testimony and allegations with extortioning in New York, pinball and jukebox racketeers in Detroit, men who connived with the Judges and legislators, men who derived their living from narcotics and prostitution.

There is another side to Hoffa. His father, a coal miner, died when Jimmy was seven. The mother had to raise the four children in a depression-ridden coal town and later in Detroit. Jimmy quit school in the ninth grade to work.

LIVES QUIETLY

He met and married a Detroit laundry worker named Josephine Poszywak and they had two children, Barbara Ann and Jimmy Jr. He got both through college. For part of the year he still lives in a modest Detroit home he bought for $6,800 in 1938.

He allows his business agents to ride Cadillacs but personally avoids displays of lavish living, though he is wealthy through acquisition of various companies and investments.

He eats mostly meat and abstains from drinking and smoking. He keeps his lodging remarks trim in a $60,000 gymnasium in the basement of the Teamsters' $5,000,000 marbled Washington headquarters.

To the great frustration of the government, his most lavish spending is for legal talent. The standing Washington joke is that the Teamsters' many lawyers call themselves the "Teamsters Bar Association."

His lawyers are assured of continued employment. A federal appeals court has upheld broad government powers to subpoena Teamsters books and records in a search for possible corruption. Hoffa called it "relief Sunday" and said he would carry the case to the U.S. Supreme Court.

Tomorrow: Hoffa's plans in Canada.

Thomasburg

THOMASBURG—In the finals of the local Softball League, on Monday night, Lombard of Tweed defeated Thomasburg by a score of 3-1 but on Wednesday, Thomasburg won by a score of 7-3 and on Saturday night Lombard again won by a score of 4-3, thus tying up the series, three games to three.

The final game, which will decide the winner of the cup, will be played on Monday evening and promises to be a real battle.

Thomasburg Public School opened for the fall term on September 5, with Miss Card of Belleville but formerly of Bancroft, as principal and Mrs. A. Bates of Roslin as assistant. A class of seven started for the first time.

The exterior trimming of the I.O.O.F. Hall is receiving a coat of paint at the present time.

Mr. and Mrs. Ernest Porter of Toronto, Ont. are spending sometime at the home of Miss E. Porter. Miss Sharon Vance who is teaching school, near Perth, Ontario, spent the week-end at the home of her parents, Mr. and Mrs. Horace Vance.

Congratulations are extended to Mr. and Mrs. Gray (nee Nancy Kennedy) who were married in Thomasburg United Church on Saturday, September 9, 1961, at 2.30 p.m. The couple will reside in Belleville.

CHURCH SERVICES

Divine Service took place on Sunday, September 10, in Christ Church (Anglican) at 3.30 a.m. with the Rev. Brown of Peterborough, as speaker. He will be in charge of the Parish of Roslin for the month of September.

In the afternoon at 2.30 p.m. service took place in the United Church, with a supply minister, occupying the pulpit in the absence of the pastor, Mr. George Dyson, who is expected to return home early next week, after enjoying a six weeks' holiday in England.

Frankford

FRANKFORD — Mr. Harold Maguire of Toronto spent the weekend with Mr. and Mrs. Fred Charlesworth.

Mr. and Mrs. Harvey Kolb and family, of Kitchener, spent Sunday with Mr. and Mrs. Ed. Stronge.

Mr. and Mrs. Russell Smith and daughter, Donna Marie, spent the weekend with Mr. and Mrs. Don Thompson in Bailieboro.

Mr. and Mrs. Reg Solmes and baby daughter, Ruth, of Gaspe, Que., spent the weekend with Mrs. Mary Patrick and son, Richard.

Mr. Fred Charlesworth has returned home from Belleville General Hospital.

Mrs. J. Knechtel and son, Paul, of Kitchener, are visiting Mr. and Mrs. Ed Stronge.

Miss Carolyn Reichert and Miss Sandra Pürvis spent Sunday afternoon in Peterborough.

Mrs. Blake Cox of Codrington and Mr. and Mrs. Herman Cox and family of Hilton visited Parker and Mrs. Reg Solmes and daughter, Ruth, and Mrs. Mary Patrick and son Richard, on Saturday evening.

Mr. David Stronge is attending Eastern Pentecostal Bible College in Peterborough.

Pastor Reg Solmes of Gaspe, Quebec, was the special speaker in Frankford Full Gospel Tabernacle, on Sunday.

Frankford Full Gospel Tabernacle choir assisted in Friday evening's service in Calvary Temple, Belleville, with the Lorne Fox evangelistic party. They sang "Until Then" and "Let Not Your Heart Be Troubled."

Miss Margaret Sine is attending Teachers' Training College in Peterborough.

Congratulations to Mr. and Mrs. Harry Hearns on the birth of a baby daughter in Trenton Memorial Hospital on Sunday, September 10th.

DIAMONDS
RONALD KEEL
JEWELLER
331 Front St. At Thrasher Ave

There's no time like the present-

Victor De Luxe 4-Door Sedan

for investing in a Vauxhall!

it's got the **ECONOMY** you'll be glad of!

Vauxhall does more to get the most out of every last drop of gas than you'd ever dream was possible! This peppy, happy car will cruise comfortably all day long at highway speeds, and still be saving you money with remarkably low fuel consumption. You save on every mile you drive—in a Vauxhall!

it's got the *PERFORMANCE* you'll enjoy!

You put your foot down on power, with Vauxhall's lively 4-cylinder engine . . . it's got the responsive acceleration, the effortless cruising ability that you want in a car. And Vauxhall's smooth Synchro-Mesh transmission ensures slick, easy changes every time —even in first gear! Eager engine—smooth Synchro-Mesh—standoutperformance.

it's got the **COMFORT** you'll appreciate!

Five adults can really stretch out and relax, with plenty of headroom and legroom in Vauxhall—a car that's really tops for travelling comfort. Add superb level-ride suspension, thanks to big, buoyant springs and double-action shock-absorbers, and you've got all the comfort you need for every type of driving!

it's got the **QUALITY** you'll admire!

There's outstanding quality in every good-looking line of Vauxhall—from the perfectly color-matched interiors to the big wraparound front and rear bumpers. There's quality in construction, to give you a strong, stable body, with a rattle-free and dust-free ride! And Vauxhall has many quality extras, at no extra cost!

You'll be pleasantly surprised at the many fine values awaiting you at your Vauxhall dealer's! Right down the line, you'll discover that Vauxhall offers you the utmost in quality driving at a modest cost—and the savings continue all the time you drive (don't forget Vauxhall's high resale value, too!) Your Vauxhall dealer is waiting to show you all the many pleasant surprises in Vauxhall—and one of the most pleasant is the price! See him soon!

Victor Estate Wagon

VAUXHALL

never a better buy... never a better time to buy!

(White wall tires optional at extra cost)

W-34519

A GENERAL MOTORS VALUE

ELLIOTT MOTORS (Belleville) LTD.

24 DUNDAS STREET WEST — DIAL WO 2-4433

BE PREPARED

FOR

BETTER TV VIEWING

THIS FALL AND WINTER

FINKLE ELECTRIC

OFFER A

COMPLETE TV ANTENNA SERVICE

- Self Supporting Towers
- Channel Master Automatic Rotors
- FM aerials for strong, steady signal.
- Channel Master Travelling Wave antennae. 2 powerful models to choose from.

FREE ESTIMATES — ALL WORK GUARANTEED

FINKLE ELECTRIC LTD.

334 PINNACLE ST. — DIAL WO 2-5331

USED CARS

TRUDEAU'S

USED CAR DEPT.

HAS BEEN ORDERED TO

SACRIFICE 50 USED CARS

In Preparation for new 1962 Trade-Ins

PRICES HAVE BEEN CUT AS MUCH AS

50% OFF

Excellent Selection of Many Makes and Models

TERMS TO SUIT ANY BUDGET — NO DOWN PAYMENT PLAN IF REQUIRED — CHECK THESE BUYS

'60 PONTIAC Laurentian 4-door sedan V-8, automatic and radio	2595.	'57 BUICK Special 4-door sedan with standard transmission	1295.	'55 DODGE Regent, 4-door sedan with automatic	750.	'53 OLDSMOBILE 4-door sedan	149.
'60 CHEVROLET Biscayne 4-door sedan, 6-cylinder for economy	2195.	'57 PLYMOUTH Savoy, 4-door sedan	995.	'55 FORD 2-door Ranchwagon	595.	'53 CHEVROLET Bel-Air 4-door sedan	350.
'60 FORD 4-door Ranchwagon V8 with automatic	2795.	'57 DODGE 3-door station wagon, real family car	1295.	'55 CONSUL Convertible	195.	'53 NASH 4-door sedan	250.
'60 TRIUMPH 2-door, low mileage	1795.	'57 METEOR Rideau, 2-door hardtop, V-8, automatic and radio	1295.	'55 CHEVROLET Deluxe 4-door sedan, 6-cylinder	750.	'53 METEOR 4-door sedan	150.
'59 PONTIAC 4-door sedan, 6-cylinder, automatic and radio	1995.	'56 PONTIAC Deluxe, 4-door sedan, 6-cylinder	1095.	'55 ANGLIA 3-door sedan	275.	'53 FORD 4-door sedan	175.
'59 CHEVROLET Biscayne 4-door sedan, 6-cylinder, automatic and radio	1995.	'56 RAMBLER 4-door sedan	595.	'55 MONARCH 4-door sedan	850.	'52 VANGUARD 4-door sedan	195.
'59 PEUGEOT 4-door sedan with custom radio	1395.	'56 METEOR 2-door sedan, V-8 and automatic	795.	'54 PONTIAC 2-door hardtop	195.	'52 CADILLAC 4-door sedan	450.
'59 D.K.W. 2-door sedan	995.	'56 DODGE Regent, 2-door sedan V-8, automatic and radio	995.	'54 FORD Custom 4-door sedan with radio	350.	'52 FORD 2-door sedan	250.
'58 CHEVROLET Biscayne, 2-door sedan, 6-cylinder, one owner	1695.	'56 BUICK 4-door hardtop, automatic and radio	1095.	'54 METEOR Niagara 2-door sedan with radio	395.	'51 OLDSMOBILE 2-door hardtop	95.
'58 CHRYSLER Windsor 4-door sedan, automatic and power steering	1795.	'56 OLDSMOBILE "88" 2-door sedan, automatic and power steering	1195.	'53 DODGE Coronet 4-door sedan, V8 and radio	150.	'51 CHEVROLET 2-door sedan	75.
'57 METEOR 2-door sedan, 6-cylinder, finished in blue	1095.	'55 FORD Fairlane, 4-door sedan with radio	650.	'53 AUSTIN 4-door sedan	250.	'51 FORD 4-door sedan	145.
'57 OLDSMOBILE Super "88", 4-door sedan, automatic, radio and power steering	1450.	'55 MORRIS 2-door sedan	295.	'53 MONARCH 2-door sedan	195.	'48 MONARCH 5-passenger coupe	95.

Our Used Car Lots are Open 'til 10 p.m. —— Courteous Salesmen —— Highest Trade-In-Allowances

MEMBER G

REMEMBER... EVERY CAR WE SELL IS COVERED WITH ONE FULL YEAR'S GUARANTEED WARRANTY

TRUDEAU MOTORS Ltd.

ENVOY — CHEVROLET — CORVAIR — OLDSMOBILE — CADILLAC — CHEVROLET TRUCKS

"THE USED CAR SHOPPING CENTRE"

31-45 Station St.: Day WO 8-6767 — Night WO 8-6769

Foxboro Road (at Cloverleaf) Day WO 8-6767 — Night WO 8-6760

OUR OK GUARANTEED CARS ARE BEST

NETWORK PROGRAMS

FRIDAY

6.30—CBL, Celtic Heart
6.45—CBL, Ringside Table
6.55—CJBC Bob and Ray
7.00—CBL, Direct Line
7.00—CJBC, Byng's Choice
7.30—CBL, Radio International
7.45—CJBC Safety Clinic
8.00—CJBC Assignment
9.00—CJBC Looking Back
9.30—CJBC Halifax Strings
10.00—CJBC, Peter Appleyard Quartet
10.20—CBL, Post News Talk
10.30—CJBC, The Big Bands
10.30—CBL, E.S.P
11.00—CBL, Gilmour's Albums
1.15—CJBC, Dee Sims Show
12.05—CBL, Music at the Close
2.05—CJBC Dee Sims Show

W. Coast City Growing at Alarming Rate

OTTAWA (CP) — Canada's west coast metropolis of Vancouver—its population now past the three quarters-of-a-million mark—is expanding at an explosive clip of nearly 2,000 persons a month.

Preliminary figures issued today by the bureau of statistics show that Canada's third largest metropolitan area grew to 777,197 from 665,017 at the last census in June, 1956.

The city of Vancouver, however, only showed a moderate expansion of 376,808 from the 1956 figure of 365,84, said the report the fourth preliminary survey of population counts from the June census.

Metropolitan Hamilton increased to 391,007 from 358,294 and London to 178,409 from 154,453.

Within the city limits Hamilton grew to 270,901 from 239,625 and London to 166,818 from 101,693.

Other populations with 1956 census counts in brackets:

Cities: Chatham 27,447 (22,262) Kingston 52,105 (48,618); North Bay 22,914 (21,020); Woodstock 20,130 (18,347).

Main towns: Ajax 7,709 (5,683); Blind River 4,038 (3,633); Bowmanville 7,336 (6,544); Brampton 18,323 (12,587); Georgetown 10,150 (5,942); Ingersoll 6,774 (6,811); Kenora 10,707 10,278; Leamington 8,926 (7,856); Simcoe 8,618 (8,078); Smiths Falls 9,498 (8,967); Trenton 12,909 (11,492); Wallaceburg 7,790 (7,892).

Selected villages and townships: Bancroft 2,578 (1,669); Essa 13,389 (12,658).

ANSWERS FROM PAGE 9

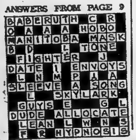

Argos Forsake Platoons

TORONTO (CP)—Toronto Argonauts must forsake the luxury of a two-platoon system this weekend to muster their best offensive and defensive forces in Edmonton and Vancouver, coach Lou Agase says.

Defensive regulars of the team such as Jimmy Rountree, Art Johnson and Stan Wallace will figure prominently in offensive play out West, Agase said.

Rountree will start as a right flanker. Last Sunday he scored his first professional touchdown on a spectacular 108-yard, pass-and-run play. Johnson will be a defensive starter, but will also be spotted on offence.

Wallace, the club's defensive captain, will be shuttled at end with Menan Schriewer, Gerry Philp and Wes Gideon, Agase said. Bob Jewett also is a possibility.

To make room for Jewett on the active roster, Agase Wednesday placed Harold Dukes on waivers.

This Day in Sports

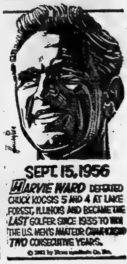

CJBQ Program Highlights

FRIDAY

5.00—News. (News Headlines, Trenton News, and Aviation Weather Forecast).

EVENING RHAPSODY ON CJBQ RADIO

TONIGHT AT 7.30

Overture to Can-Can — Lehman Engel and Orch.
Pop Goes the Weasel and In a Clock Store — Arthur Fiedler and Boston Pops Orch.
Serenade and Reverie — Carmen Dragon and Hollywood Bowl Sym. Orch.
Cuban Overture — Rochester Sym. Orch.
Polonaise in A Flat Major — Carmen Dragon and the Orch.
A Certain Smile and Friendly Persuasion — Mantovani.
Don't Fence Me In, and Night and Day — Cole Porter — Rubino and the Orch.
Love Is a Simple Thing and I'm Glad There Is You — Gordon and Sheila MacRae.
Twilight on the Trail and I'm An Old Cowhand — Art Lund.
The Merry Widow Waltz and The Wiffen Poof Song — Roger Williams.
Dvorak Symphony No. 5 — Detroit Sym. Orch.
Dance of the Hours — Berlin Promenade Orch.
High Noon and On Top of Old Smoky — Morton Gould and His Orch.
Alouette and Blue Canadian Rockies — Lou Snider, His Piano and Orch.
As Time Goes By and Sleepy Lagoon — Michael Leighton and Orch.
Say It Isn't So and Remember —Victor Young and His Singing Strings.
Bill's Soliloquy, sung by Gordon MacRae, from Carousel
Flight of the Bumblebee — Roger Williams.

SATURDAY

8.00—News Roundup.
10.05—At Home With Ted Snider. (Guests: Mary Salisbury, Story Teller; Roy Cornish, Fishing Hints; Sgt. Steenburg, Safety Tips).
12.25—Employment News. (A Report from the National Employment Service).
5.05—What's Going On. (Entertainment Guide).
7.30—Everybody Sing. (Favorites Old and New for Sing-a-long Time).

Golfer Hits $10,000 Hole-in-One

SEATTLE (AP)—Bill Collins took the lead in the $25,000 Greater Seattle Open Thursday with a first-round 64—six-under-par — but the golfer with the triumphant smile was Miller Barber, who had a $10,000 hole-in-one.

Barber, who had never earned more than $816.66 in a tournament, scored his ace on the par - three seventh hole, where tourney sponsors had offered $10,000 for the feat.

Al Balding of Toronto who shot a 66, was tied for second place with Dave Hill and Jacky Cupit.

Stan Leonard of Vancouver was tied for 12th with a 68.

AT THE BELLE — "Who's getting excited?", Brian Keith and Maureen O'Hara exchange shouts in a scene from Walt Disney's romantic comedy "The Parent Trap", starring Maureen O'Hara, Brian Keith, Hayley Mills as identical twins. The joy-filled film is playing tonight, and on Saturday, continuous from 12.40.

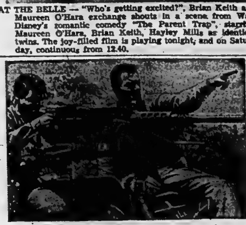

AT THE PARK — Jack Lemmon, right, and Ricky Nelson blast the enemy in a dramatic moment from "The Wackiest Ship in the Army", the Fred Kohlmar production for Columbia Pictures. The new comedy was filmed in CinemaScope and Eastman color and is now showing today and Saturday. On the same program "A Weekend with Lulu", now having its first Belleville showing. Continuous show Saturday from 1.00, Doors open 12.30.

Movie Column

18-Year-Old Doll Signs Long Contract With Warners

By JAMES BACON

HOLLYWOOD (AP) — Are stars born or made? My theory always has been that stars are born. Starlets are made.

Listen to the story of Mikki Jamison, an 18-year-old doll from Spokane, Wash., just signed to a seven-year contract by Warner Bros.

Mikki, of course, is beautiful. So are thousands of other girls around who have never made it—and never will. Mikki has had no previous professional experience—still not unusual in Hollywood.

But how she got the contract gives a revealing insight into what makes a girl a born actress.

"Spokane," says Mikki, "is a city where girls follow a set pattern. They graduate from high school, go to college, get married and have babies.

"The last theatrical person who ever came from Spokane was Bing Crosby — and you know how long ago that was.

"Somehow, I was always different from the herd. I spent all my time reading movie news—not the usual bobby-sox way—but with a purpose. I knew from childhood that I wanted to come to Hollywood.

"I dated boys in high school. I kissed them — as all high school girls do—but always in the back of my mind I was doing it for research. I knew that I would have to play love scenes someday.

SCORNS COLLEGE

"My father wanted me to go to college. I argued my whole senior year in high school against it.

"Finally, in desperation, my parents allowed me to enroll at the Pasadena Playhouse — not Hollywood — but closer than Spokane.

"I spent a semester there but it still wasn't Hollywood. I wrote home that here I was 'an old bag of 18 still in school' and not any nearer my goal than I was in Spokane.

"So I moved to Hollywood in the Studio Club, got an agent. He took me out to Warners where I read for the casting people.

"I was taken to William Orr's office where I read again before a whole roomful of Warner brass. Everything went fine. I knew my reading was good.

"Mr. Orr said: 'We'll take an option on you.' I had to ask someone what that meant as it was one term I didn't quite know the meaning of."

Orr, vice president in charge of production, soon exercised the option and signed her. Orr is betting that she will make it.

In a classic of understatement, he says: "I like her drive."

ATHLETIC SINGER

Bernie (Boom Boom) Geoffrion of Montreal Canadiens NHL team makes his debut as a singer on CBC-TV's Parade Sept. 7.

BC Coach Wants New Referees

PORT CREDIT (CP) — Bill Dickinson, hard-rock coach of Burnaby Norburns, wants a new set of referees for tonight's game against Hastings Legionnaires in the Canadian junior lacrosse final.

The best-of-seven series for the Minto Cup is deadlocked 1-1.

Dickinson said after Wednesday night's game that he had just witnessed "the worst exhibition of refereeing I've seen all year."

Hastings won 12-11 as officials handed out 86 minutes in penalties, 48 to the Legionnaires.

"I have the right to ask for different referees," Dickinson fumed, "and I'm going to do it."

Burnaby took the first game 13-11 and, with a single goal over - all separating the two clubs, tonight's game could go to the team with the best bench. That would appear to be Burnaby.

Hastings coach Cy Coombs reported that Ken Ruttan, one of his best defencemen, will be out for the rest of the series with a leg infection. Grant Hefferman, who missed Wednesday's game because of a charleyhorse, may be back in action but there's a question as to whether he'll be at full speed. Frank Stickle probably will miss at least one game after being struck in the eye by a ball.

CANADIAN VETERAN

Lorne Greene, veteran of Canadian radio, now [illegible] star on NBC-TV's [illegible] Hollywood color series Bonanza.

Kenmors Meet Kingston Here Sunday

The Belleville Kenmors will play host to Kingston at the Fairgrounds here Sunday afternoon at 2.30 in the first game of the OBA Eastern Ontario Junior "A" Major finals.

It is understood that the teams are asking the OBA to make the series a three-of-five affair rather than the usual two-of-three.

The winner of this series will advance into the all-Ontario finals. The Kenmors are the defending champs.

In Western Ontario, Oshawa and Hamilton are meeting in one series while Kitchener and Chatham are clashing in another. The winners of these two series will meet and that winner will take on either Belleville or Kingston for the Ontario title.

It is believed that because of the four teams still playing in Western Ontario, the two remaining Eastern teams should be allowed a longer series, rather than being forced to sit and wait for the western winner.

The Kenmors will start their strongest lineup Sunday in an attempt to get an early lead over their Kingston counterparts. Larry Soden will likely pitch for the Belleville squad.

Rain Halts Net Games

TORONTO (CP) — Whitney Reed, casual 29-year-old trick-shot artist from Alameda, Calif., is taking his sixth crack at the Canadian tennis championships—a tournament which has steadfastly eluded him.

Thursday he was going his best lick—"This year is the best chance I've had at winning," he said—and it rained.

Reed, third - seeded in the men's singles, showed more flash than in any of his previous matches in this tournament as he took Mike Carpenter 6-2 in the first set and was leading 5-4 when the clouds burst.

Only three matches were completed of the 22 rescheduled.

Ann Haydon of Birmingham, England, seeded first in the women's singles, beat Vancouver's 16-year-old Vicki Berner 6-1, 6-2 to move into the quarter finals.

Toronto's Louise Brown, unseeded in the tournament, scored a mild upset over Shirley Harit of Montreal, 6-3, 6-3 to move into the semi-finals.

Football Standings

By THE CANADIAN PRESS

Canadian Football League

Eastern Conference unchanged.

Western Conference

	W	L	T	F	A	Pts.
Edmonton	7	1	0	216	134	14
Winnipeg	6	2	0	164	155	12
Sask.	3	5	0	109	167	6
Calgary	2	4	0	97	109	4
B.C.	0	7	1	112	224	1

Thursday's Results

B.C. 15 Winnipeg 36

Saturday's Games

Ottawa at Montreal
Hamilton at Calgary
Toronto at Edmonton

Monday's Games

Hamilton at Saskatchewan
Toronto at B.C.

THEATRE FEATURE TIMES

AT THE BELLE — Walt Disney presents "The Parent Trap", Maureen O'Hara, Brian Keith, Hayley Mills, Charlie Ruggles, Joanne Barnes, in Technicolor, 2.25-4.50-7.05-9.30.

AT THE PARK — "A Weekend with Lulu", Leslie Phillips, Shirley Eaton, Bob Monkhouse, Alfred Marks, 7.00-10.20 — In Color, "Wackiest Ship in the Army", Jack Lemmon, Ricky Nelson, 8.45.

AT THE BELLEVILLE DRIVE-IN — Show starts at dusk. "The Young Savages", Burt Lancaster, Dina Merrill, Shelley Winters — "Two Rode Together", Color, James Stewart, Richard Widmark, Shirley Jones.

AT THE QUINTE DRIVE-IN—Sal Mineo in "Tonka", Color — Marg and Gower Champion, Debbie Reynolds in "Give a Girl a Break", Color.

AT THE BELLEVILLE DRIVE-IN — James Stewart, right, battles Woody Strode as a Comanche, in order to rescue Indian captive Linda Cristal. It's a scene from Columbia Pictures' new John Ford production, "Two Rode Together", which stars Stewart, Richard Widmark and Shirley Jones, and co-stars Miss Cristal, Andy Devine and John McIntire. "Two Rode Together" is in Eastman Color, and is now playing the Belleville Drive-In Theatre. 2nd action-packed hit is "The Young Savages", starring Academy Award w[illegible] Burt Lancaster with Shelley Winters and Dina Merrill.

THE OPENING SPECIAL AT THE
A & W DRIVE-IN
East Dundas St. at Albert St.
IN THURSDAY'S PAPER SHOULD HAVE READ
ROOT BEER
TAKE HOME ORDERS
gal. 69c Plus Deposit
½-gal. 39c Plus Deposit

THE KIWANIS CLUB OF BELLEVILLE
is pleased to announce
ANOTHER SEASON OF
TRAVELOGUES
The Ninth Annual Travel and Adventure Series begins on
THURSDAY, Oct. 26-'61 in the B.C.I.V.S. Auditorium
at 8.15 P.M.
Plan Now to Reserve These Dates

Date:	Artist:	Subject
Thursday, October 26, '61	Stan Midgley	Colorado Today & Yesterday
Thursday, November 23, '61	Don Cooper	The Yukon
Thursday, January 18, '62	Willis Butler	Ireland
Thursday, February 15, '62	Capt. Irving Johnson	Yankee Sails Across Europe
Thursday, March 15, '62	Curtis Nagel	Portrait of Scandinavia
Thursday, April 5, '62	Karl Robinson	Spain

Tickets for the season now available from any member of the
BELLEVILLE KIWANIS CLUB
Be Sure to Reserve Yours Early

Refreshingly COOL PARK
TODAY - SAT.
ALL COMEDY SHOW!
CONTINUOUS SHOW SAT. 1.00—Doors Open 12.30
FIRST SHOWING!
A WEEKEND WITH LULU
More Hilarious Carryings-on by the stars of "Carry On Nurse"
WACKY IS THE WORD FOR IT!
JACK LEMMON RICKY NELSON
The WACKIEST SHIP in the ARMY
SAT. MAT.—5 CARTOONS FREE TOYS FOR LUCKY BOYS & GIRLS!

Big Parade of Hits
Opens Wed. Sept. 20
"GONE WITH THE WIND"
The Greatest Movie Ever Made!
Twice Daily 1.30 7.30
Opens Wed. Sept. 27
Joshua Logan's production of "FANNY"
Expect Much —It's Great

SEPTEMBER at the Belle You'll REMEMBER!
BELLE — A FAMOUS PLAYERS THEATRE
NOW 2 LAST DAYS!
Tonight 7.00 9.10
WALT DISNEY presents HAYLEY MILLS and MILLS
The PARENT TRAP!
MAUREEN O'HARA and BRIAN KEITH
Children 35c
SATURDAY CONTINUOUS from 12.40. Doors 12.30

BELLEVILLE DRIVE-IN
For Information phone Days: WO 8-7968; Nights: WO 2-6375
NOW PLAYING— Academy Award Winner
BURT LANCASTER
the YOUNG SAVAGES
(Adult)
ON THE SAME PROGRAM!
VALIANTS OF THE WEST!
JOHN FORD
JAMES STEWART RICHARD WIDMARK SHIRLEY JONES
TWO RODE TOGETHER
COLOR

QUINTE AT BAYSIDE
DRIVE IN THEATRE
SHOW STARTS AT DUSK
—NOW SHOWING—
Walt Disney's
TONKA
TECHNICOLOR
SAL MINEO
GIVE A GIRL A BREAK
MARGE and GOWER CHAMPION
DEBBIE REYNOLDS

Time Closing In On Yanks Double M

Ontario Intelligencer
SPORTS

Sport Slices...

RARE, MEDIUM, WELL-DONE

By Geo. H. Carver, *Sports Editor*

Back in 1886 when I covered the subway world series in New York, I discovered that a Gotham fan had to be one thing or the other. He was a "Bum" addict on the Ebbet's Field side of the river or a Yankee gentleman in the Bronx area. The "Lyrix" weren't mentioned.

No fan who lived in the fragrant aura of the Gowanus and was a bona fide member of the Flatbush soda bistros, ever tainted his mouth with a kind word for the Yankees or the guys from Coogan's Bluff. That was sheer dam treason.

For pure audacity there was the caper of the Times 'Square colored shoeshine boy. On his stand he had a large sign, "No Yankee Fans Served."

Now there are strange sounds emanating from the Yankee dugout. No longer do the figures on the American League scoreboard interest them. They glue their optics on those of the senior circuit.

And if their once hated and despised foemen from Flatbush now playing in Los Angeles, come up with a victory in Dixieland, half-choked cheer guttorals through the place. Likewise if the Cincy Reds lose. If they win something like greans seep through Yankee lips.

It isn't because the Bronx Bombers think the ex-Brooklyn are a more talented club than the Reds. Nor is it because they think they would gain far more prestige from a world series victory than by beating the Dodgers.

No sir! Those dam Yankees are plain money hungry.

Los Angeles has a seating capacity of more than 90,000. Cincinnati can accommodate 30,000 providing a lot of them are on the slim side. Furthermore this year is baseball's last shot at a monstrous payday because the Dodgers will move next year from the huge O'Malley Alley to neat, but tidy, Chavez Ravine.

Since they're practically a shoo-in for the American League pennant and the world series loot, the Yankees have now a Three-M working for them, Maris, Mantle and Money.

Playing their former Ebbet's Field foemen rather than the Redlegs would mean at least $3,000 extra for each ex-Stengelese. Both winning and losing shares would set records. Hence the Yankee cheers for the former "Bums." But they're wasting their breaths. It looks like a matter of time for Cincy to win their first pennant since 1940 when they went on to whip the Detroit Tigers for the world series title.

A Reds-Yankee world series reunion will be the first since 1939 but the Reds don't like the memories. The Bombers polished 'em off in four straight that year as a brawny freshman, Charlie Keller, knocked 'em nearly as daffy as the Dodgers of the era.

Now it looks like the Yanks and Reds again. Someone speaking on the subject of world series loot the other day asked if the Los Angeles seating capacity being what it is would not the Reds get as big a world series share from inflated Los Angeles receipts by finishing second as they would from winning and having to play in their own park.

The answer is "No." Second-place teams rarely get as much as $2,000 per man. If the Reds win the series they will earn approximately $8,000 apiece. If they lose it will be around $5,000. Hence a Redlegs pennant will not shortchange the Cincinnati team. It will only shortchange the Yankees.

* * *

WRESTLING

Tonight, Tony Marino, the agile, good-looking young Italian, takes on the pudgy "The Great Kado" in the main effort in Memorial Arena. The fast-moving Marino should take this one as he should be able to dance rings around the semi-massive bloke. Unless, of course, Kado brings in reinforcements from outside. Roughie Stan Stasiak takes on 300-pound Gino Marello in what could steal the show, while Tony Mannis tangles with Pateo Flanagan.

* * *

CALLED OFF

Officials of the Latta Baseball club of the South Hastings League announced today that the proposed benefit exhibition game between the team and the league all-stars has been cancelled. The game was scheduled for Sunday at Latta diamond.

Lose Twice To Chisox

By VIKE RATHET

Babe Ruth can catch Roger Maris tonight.

That's the situation that faces Maris for the first time this season as he moves his assault on the Bambino's home run record over to Detroit, where the American League - leading New York Yankees will be trying to clinch their 11th pennant in 13 years.

Teammate Mickey Mantle, with 53 homers, said after the White Sox twin - bill that he was "about ready to give up. I don't see how I can make it now. I haven't got a chance now - even in 162 games."

Maris, who must hit four homers in the Yankees' next seven decisions to tie or break the Babe's mark under the 154-decision limit imposed by Commissioner Ford Frick, probably will face Ron Kline (6-9) and Don Mossi (14-6).

The Yankees, needing any combination of six victories and-or Detroit defeats to win their first pennant under rookie manager Ralph Houk, will open with Whitey Ford (22-3) and follow with Bill Daley (11-8) and the four - game series gets under way.

In the only other AL game, Los Angeles Angels beat Minnesota Twins 5-4 in the opener of a double header, losing the night cap 3-2.

The White Sox snapped the Yankees' 13 - game winning streak, their sixth of the season, when Floyd Robinson smacked a two - run homer and Jim Landis hit a three - run shot off rookie Rollie Sheldon (9-5) in the first inning. Ray Herbert (10-12) won it with relief help from Billy Pierce and Warren Hacker in the last two innings.

The Yankees took a 3-0 lead in the seventh inning of the nightcap on Elston's Howard's two - run homer, singles by Bill Skowron and Hec Lopez and a Clete Boyer's sacrifice fly. But the White Sox scored three in the ninth after two were out to bang the first defeat on relief specialist Luis Arroyo since June 19.

Arroyo (14-4) winner of 12 in a row, came on in the eighth when Jim Coates tired, and retired the side after giving up a run - scoring double to Landis. With one on and two out in the ninth, Arroyo wrapped it up as Robinson walked and Minnie Minoso, pinch hitter Sherm Lollar and Al Smith sliced. Russ Kemmerer (3-3) got the win.

Wayne Causey slammed a home run for the Athletics and saved Bob Shaw (11-12) with a diving stop of John Wood's liner in the eighth for an inning - ending double play that silenced the Tigers after they had one run in and two men on. Dick Brown drove in both Detroit runs with a single before Causey's play and a seventh - inning six - hitter by Shaw (jacked 10-10) was the loser.

Ted Bonda, the Angels' left - hander from Pentelton, B.C., held Minnesota to five hits, struck out seven and didn't walk a man in the eight innings he started before giving way to a pinch - hitter in the opener, nailing down his 10th victory against six defeats. Paul Wagner's run - producing single and George Thomas' sacrifice fly wrapped it up in the first Jim Kaat countered with a three - hitter in the nightcap to make his record 8-15. Leonie Green's triple, Joe Allison's single and an error chased two Minnesota runs home in the seventh to put the loss on Ken McBride (12-13).

Defeat Pirates, Reds Idle

'Duke' Keeps Dodger Hopes Alive

By MIKE RATHET
Associated Press Staff Writer

Duke Snider, 35 - year - old grey - haired veteran among a talented group of fuzzy-cheeked youngsters, has kept alive Los Angeles Dodgers' flickering hopes of overtaking Cincinnati Reds in the National League pennant scramble.

Snider did it with a three-run shot - hit homer in the last of the ninth that beat Pittsburgh Pirates 5-4 Thursday night and moved the second-place Dodgers within five games of the league - leading Reds, who were idle.

Snider, who compiled a .301 lifetime average in his 14 previous seasons in the majors, now has hit safely in 16 of the last 15 games and brought his average up to .280. The homer was his 20th of the year and the 382nd of his career. He is the No. 8 man on the all - time home run list.

The Dodger victory left the Reds' magic number at nine. Any combination of nine Cincinnati victories and Dodger defeats will give the Reds their first flag since 1940.

Wes Covington opened the scoring in the 10th inning game for Philadelphia Phillies as he drove over San Francisco and dropped the Giants into fourth place behind the idle Milwaukee Braves, St. Louis Cardinals and Los Angeles Dodgers from Chicago Cubs, 8-7 and 6-5 in 11 innings.

The Dodgers began shooting up when Ron Fairly singled, Wally Moon walked and Frank Howard chased reliever Clem Labine with a run - producing single. Elroy Face came in, tagged out Tommy Davis on a sacrifice play, then got two strikes by Snider before Duke sent one over the right field fence.

That gave the win to Ed Roebuck, his first against no losses since his recent return to the active list. Face, who was making his 28th appearance is 6-10.

Covington's second homer won it for Phils' starter John Buzhardt (6-16) and tagged Dick Lemay (3-4) with the loss after the Giants had tied it 7-7 in the ninth on Willie Mays' 38th homer, with one on. Covington's home run is the first inning followed a two - run shot by Tony Gonzales before 4,328 fans, the smallest San Francisco home crowd since they moved west in 1958.

Stan Musial stroked three hits including a two - run homer in the opener for the Cards, who got the victory for Ed Bauta (5-0) when a passed ball on a Barney Schultz (7-5) pitch let in a run in the ninth. Ken Boyer, climaxing a 7-for-11 performance in the two twin bill, won the nightcap for Craig Anderson (4-3) with a homer in the 11th off Don Elston (6-7) after doubling home the tying run in the ninth.

Won't Move Them Up

M-Boys Strictly On Own

DETROIT (AP) — New York Ford Frick stood firm on his ruling that Maris or Mantle must break Ruth's record within the 154 - game schedule if they hope to be recognized as having shattered the mark. He spoke out after Joe Cronin, president of the American League, said that, if either one of the men hits 61 homers in the regulation 162-game schedule, the feat must be regarded as a new record.

"You don't break the 100-metre record in the 100 - yard dash," Frick said. "There'll be two records — The most home runs in a 162 game schedule and the most home runs in a 154 - game schedule."

The Mantle - Maris chase, setting attendance marks, is bringing thousands of dollars into the coffers of American League clubs. The Yankees are outdrawing the other nine teams so much as 2½ to 1 and their home attendance already is the highest since 1951.

"You don't break the 100-metre record in the 100 - yard dash," Frick said. "There'll be two records — The most home runs in a 162 game schedule and the most home runs in a 154 - game schedule."

The Mantle - Maris chase, setting attendance marks, is bringing thousands of dollars into the coffers of American League clubs. The Yankees are outdrawing the other nine teams so much as 2½ to 1 and their home attendance already is the highest since 1951.

Houk acknowledged today he had given thought to placing Maris in the leadoff spot and Mantle right behind him once the Yankees clinched the American League pennant. After declaring the matter for several days Houk decided against the move, which would have given the sluggers several additional times at bat.

"All reason and logic tell me not to do it," said the freshman manager. "Nobody is more anxious than I for them to break the record. By the same token, I don't think they should receive any special favors."

Mantle and Maris have been the ground Thursday, failing to hit a home run as Chicago White Sox swept a doubleheader, 8-3 and 4-3 at Comiskey Park.

IS ONLY ONE AHEAD

Maris, with 58 homers in 148 games (including one tie), is only one ahead of Ruth's record pace of 1927 and must hit four in the next seven decisions to tie the Bambino's mark in the 154-decision allotment decreed by Commissioner Ford Frick. Mantle, limited to home runs, fell five games' back of the Babe.

Mantle said in Chicago Thursday night he's about ready to throw in the towel in his chase of the record.

Mantle described himself as tired and "without that sting in my step or swing." He spoke after failing to hit a home run in New York Yankees' three-game series against Chicago White Sox.

"I don't see how I can make it now," he said. "When we came in Chicago, I decided I'd have a chance if I could hit a couple here. They stopped me cold. I haven't got a chance now — even in 162 games."

Mean while, Commissioner

Kingston To Erect Hall-of-Fame

KINGSTON (CP) — Tenders were called Thursday for construction of an international Hockey Hall of Fame here—culmination of 22 years of planning and fund raising.

The hall will be built at the community centre and plans call for a 250-seat auditorium. Chycoucuit Construction Limited grabbed $35,000 to work and construction, bringing the total to $155,000.

A $500,000 Hockey Hall of Fame, financed by six National Hockey League clubs, was opened at the Canadian National Exhibition grounds last month by Prime Minister Diefenbaker.

IMPROVE WRITING

VANCOUVER (CP)—City public officers have been offered the opportunity to improve their English composition in a grammar school course. They will each pay $7.50 for the course.

—The Sports Calendar—

BASEBALL

Sunday — OBA Junior "A" Playdowns: Kingston vs Belleville Keamots, Fairgrounds, 2.30 p.m.

SOFTBALL

Saturday — OASA Int. "B" Playdown: Picton Walls at Waterdown, 2.00 p.m.

Sunday — OASA Midget "A" Playdowns: Belleville Booth YW's at Toronto Legion, 2.00 p.m.

Sunday — Ron Hull Benefit Game: Joyce Real Estate at Point Anne Cemeximex, 2.00 p.m.

Sunday — Commercial Finals: Lightfoot Construction vs Trudeau Motors, CNRA Park, 2.00 p.m.

Monday — Commercial Playoffs, consolation round: Rollins Construction vs Doug's Food Service, CNRA Park, 6.15 p.m.

Tuesday — Commercial Finals: Trudeau Motors vs Lightfoot Construction, CNRA Park, 6.15 p.m.

TRAP SHOOTING

Quinte Trap and Gun Club every Sunday at 10.30 a.m

HANDGUN SHOOTING

Handgun shooting every Wednesday evening at the Rednerville range, 6.30 p.m.

KARTING

Co-Karting for adults and children, every day, at Shannonville Speedway Parkland.

LAWN BOWLING

Saturday — Trenton—Mixed Doubles.

WRESTLING

Tonight — Three bouts at Belleville Memorial Arena, 9.00 p.m. featuring Tony Marino vs Pat Great Kado.

DARTS

Monday — Belleville Services Dart League meeting for tenth capitalist only. ANAF, 8.15 p.m.

World Series Opens Oct. 4

CHICAGO (AP) — The world series will open Oct. 4 in the stadium of the American League Pennant winner — presumably New York Yankees—if Cincinnati Redlegs take the National League title.

The series will begin in the same place—but one day later—if Los Angeles Dodgers spurt to the National League championship.

The arrangements were announced Thursday by Commissioner Ford Frick.

Yankees and Redlegs were authorized to print tickets.

Home Run Derby

By THE ASSOCIATED PRESS

The following table shows how Roger Maris and Mickey Mantle of New York Yankees compare with the record 60 home run pace of Babe Ruth in 1927:

Player	Homer.	Games	Date
Maris	58	147	Sept. 9
Mantle	53	147	Sept. 10
Ruth	56	148	Sept. 22

X-Five games behind Ruth's pace.

SAFECO—Savings plus Service

You'll save money with SAFECO INSURANCE COMPANY OF AMERICA

If you're a careful driver you can save real dollars with this new plan . . . at the same time have the best insurance possible to buy. Don't delay—come in and get all the facts before you buy or renew. Thousands are saving . . . why not you?

THE LORNE McDOUGALL INSURANCE AGENCIES LTD.
150 FRONT ST. BELLEVILLE WO 8-5722
Eastern Ontario's Largest Insurance Agency
YOUR PROTECTION IS OUR PRODUCT

DOW BRINGS OUT THE BEST IN BEER

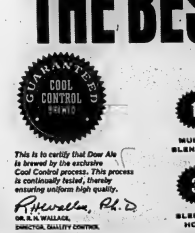

This is to certify that Dow Ale is brewed by the continuous Cool Control process. This process is continually tested, thereby insuring uniform high quality.

Rutherdale, Ph.D.
DR. R.A. WALLACE, DIRECTOR, QUALITY CONTROL

WITH
1 MULTI-BLENDING
2 BLENDED BARLEY MALTS
3 BLENDED HOPS
4 SMOOTH YEAST

Dow ALE

DOW BRINGS OUT THE BEST... BIG FOUR FOOTBALL ON TV

WATCH IT ON CFTO-TV CHANNEL 9
OTTAWA AT MONTREAL
Saturday, September 16th at 2.00 p.m.

WRESTLING
MEMORIAL ARENA — BELLEVILLE
FRIDAY, SEPT. 15 9.00 O'CLOCK Daylight Saving Time
TONY MARINO vs. THE GREAT KUDO
STAN STASIAK vs. GINO MARELLO
TONY MANNIS vs. PAT FLANAGAN
ADMISSION: Reserved $1.25 — General Admission $1.00
Ladies and Children 50c
Tickets on sale Tom Lewis Cigar Store, Dial WO 8-7248
formerly Bill Cook's Cigar Store

Bowling

QUINTE MIXED LEAGUE

The Quinte Mixed / League opened its 1961-62 season on Thursday, September 14, with a 14-team league.

High three-string for the ladies was Peg Ronsky with 733 while the top three-string honor in the men was taken by Les Jaleskie with 727.

High score of the evening was Mary Atkinson with 312 and Don Smith took high single for the men with 380.

Team points were rated as follows: Whiz Bangs 5, Rogers 2; Hi-Fi's 5, Zombies 2; Rookies 5, Pogys 2; Lawn Bowlers 4, Champs 3; Unleashables 5, Loners 2; Rebels 7, Star Lighters 0; Head Pins 7, Pick-Ups 0.

Over 300: Peg Ronsky 733, Les Rumleskie 727, Ken Cannon 712, Ger Anderson 664, Don Smith 657, John Ronsky 614, Gord Parrinder 647, Alan Deever 613.

SCHOOL LEAGUE

Pepsi Cola (5) 1634, A and P (1) 1717 1457; L. G. Byrd and Sons 1513, Kelly's Drug Store (3) 1502; O'Connor's Jewel Box (1) 1366, Woodland Cleaners (0) 1594.

Girls' high singles — Vivian Morton 195, Linda Morton 178, Penny Weymark 160.

Girls' high triple — Linda Morton 464.

Boys' high singles — Doug Storms 312, Dennis Brunner 304, Richard Herrington 190, Steve Hunter 189.

Boy's high triples — Steve Hunter 538, Richard Herrington 481, Dennis Brunner 474.

MIXED COMMERCIAL

Comets 7, Oilers 0; York Trading 6, Shiners 1; Spitfires 5, 98's 2; Woodpeckers 5, Fall Guys 0; N. Biais 6, Sasaheroes 1; Whites 5, Aristocrats 2.

Singles — R. Riley 385, T. Horton 341, A. Burley 336, Jim Martin Reid 334, Jim Elliott 341, J. Bell 354, F. Page 333, Cavin Dafoe 330, J. Fleming 354, Barry Ward 360, Gwynne Bellis 346, 391, Ran Berry 398, 361, 398.

Triples — A. Burley 726, J. Elliott 832, J. Bell 882, Barb Ward 763, Gwynne Bellis 799, Ran Berry 966.

MEN'S COMMERCIAL "A"

Loblaws 7, Black Diamond 0; Eagleys 4, Glassmen 3, Crestaire's 6; Campbell's Auto Body 7, D & D 0; Harlock Electric 7, Stephen Licence 0; Seco 5, White's Hardware 2; Robin Hoods 6, Bakers 1; Sherlock 2.

High Singles — G. Crabb 346-328 J. Elliott 306-362, L. Reid 290, B. Cannon 382, M. Richardson 321-354, E. Kinnear 378, St. Louis 370, J. Asselstine 370, L. Bradford 387, R. Bodley 360, P. Morgan 350, E. LaFleur 350.

High Triples — M. Richardson 778, G. Crabb 773, J. Elliott 719, L. St. Louis 699, L. Ward 698, E. Kinnear 698, W Bailey 650.

LADIES' BUSINESS LEAGUE

Bombercettes 0, Corbinettes 7; Sunbeams 5, Happy Eights 2; Hardworkers 0, Thunderbirds 7; Roll-A-Longs 7, Lawn Bowlers 0; Hit & Mrs. 7, Hi-Lo's 0; Lucky 7's 0, Eggheads 7; Pirates 5, Rough Riders 2.

High Singles — D. Bannon 338, J. Spencer 313, M. James 307, A. Pullman 285, E. Ford 279, M. Faul 264, M. Fairbairn 264, D. Schreider 247.

High Triples — A. Pullman 752, M. Faul 735, D. Bannon 704, E. Ford 702, J. Spencer 700, S. Mills 659, M. Fairbairn 653, D. Schreider 636, G. Hunter 618, K. Archer 616, M. Hunter 614, M. James 611.

MEN'S COMMERCIAL "B"

Ki's Aces 7, Canadian Hotel 0; Recreation 5; Thrashers 2; Booths 4; Kemps 3.

High Scores — R. Jones 745, J. Miller 675, B. Kiser 641, G. Booth 640, A. Knott 608, G. Hammett 602.

Will Air NFL Games

TORONTO (CP)—CTV, Canada's new private television network, announced Thursday it has acquired TV rights to 13 National Football League games this fall.

Sunday home games of Baltimore Colts and Pittsburgh Steelers will be carried from Sept. 17 to Dec. 17 by CFTO-TV Toronto, CHCH-TV Hamilton, CJSS-TV Cornwall and CFCF - TV Montreal.

The CBC Sunday launches nation-wide NFL schedule for its English-speaking network with the Detroit Lions - Green Bay Packers game. Fourteen regular season games are slated to run to Dec. 17 with one final game to be televised Dec. 31.

New Coach Fails to Click

Blue Bombers Twist BC Lions' Tail

WINNIPEG (CP)—British Columbia Lions proved Thursday night they can lose football games no matter who is coaching.

The coast club went down to defeat Blue Bombers 26-15 in a spirited Western Conference game before a crowd of 26,615 at Winnipeg Stadium.

It was the first game as head coach for Dave Skrien who replaced Wayne Robinson after his suspension by the club's directors.

The loss kept B.C.'s winless record intact, a situation the directors hoped to change by eliminating Robinson.

The Lions gave Winnipeg a rough time in the first half and were down only 12-8 halfway through the game. But they faded thereafter as Winnipeg scored nine points in the last quarter.

The bright spot for B.C. was elusive halfback Willie Fleming who scored both his club's touchdowns on dazzling runs.

The Lions drew a 35-yard dash around end on a fake pass play and the second on an 80-yard Tom Hoyard pass - and - run play.

ATTACK FADES

With recent arrival Joe Kapp at quarterback, the B.C. passing attack faded badly in the second half.

For Winnipeg Kenny Ploen handled the club's quarterback and ran over two touchdowns in the process.

Fullback Roger Hagberg plunged over for two more and the fifth and the final Winnipeg touchdown went to End Jerry Fanelli on a pass from Ploen. Gerry James kicked 3 field goal and three converts to complete the Winnipeg scoring. Vic Mickforge kicked two converts and a single for B.C.

Winnipeg had a wide statistical edge over B.C., 25 to 17 in first downs, 201 yards to 141 on ground and 201 to 141 on aerial ground.

The win moved Winnipeg within two points of the league-leading Edmonton Eskimos.

Hoyard, Tom Hinton and Tom Brown both suffered knee injuries. Coach Skrien said Hinton and Brown are his two best linemen. Hinton's injury was believed serious.

Winnipeg back Dick Thornton, used as a kicker, suffered a broken jaw.

Picton Star Enters School Of Journalism

Dick Proctor o' Picton, well-known in hockey and softball circles in this area, is enrolled in the school of journalism at Carleton College, Ottawa.

Proctor played softball this summer with the Picton Walla Walla team but into the newspaper field by writing softball games for the Picton Gazette. He has starred with Prince Edward County hockey teams for several years and has been closely watched by pro scouts.

Fights Last Night

BY THE ASSOCIATED PRESS

Dallas, Tex. — Curtis Cokes, 146, Dallas, defeated Rudy Gonzalez, 142, Odessa, Tex., 10.

Reno, Nev. — Jose Stable, 147, Las Vegas, Nev., defeated Johnny Riggins, 145, Spokane, Wash., 10.

Finance your
NEW CAR
through
COMMERCIAL CREDIT
ONLY 6% DISCOUNT PER YEAR
Fast, friendly, convenient service . . . yours of experience financing millions of cars and trucks, mobile homes, boats and home appliances. Stop in or call.
COMMERCIAL CREDIT PLAN LIMITED
177 PINNACLE ST.
WO. 8-6441

Meet Stamps, Eskimos

Tigers, Argos Invade West

BY THE CANADIAN PRESS

The unbeaten Hamilton Tiger-Cats and the in-and-out Toronto Argonauts launch their last eastern invasion of the interlocking Canadian Football League schedule Saturday.

The Tiger-Cats, last of the undefeated by virtue of their 33-29 home victory over Edmonton Eskimos—Monday, visit Calgary Stampeders while the Argos, with two victories to show in five starts, try their luck against the Eskimos at Edmonton.

At Montreal, the winless Alouettes entertain Ottawa Roughriders in an Eastern Conference game.

On Monday Hamilton takes on Saskatchewan Roughriders, while Argos visit the luckless British Columbia Lions, who have yet to win a contest. Lions lost 26-15 Thursday night to Winnipeg Blue Bombers.

This will be the last swing through the West by eastern teams, in the interlocking schedule. Calgary goes east at the end of September to wind up the East-West schedule.

In the 12 contests between the WFC and the Eastern Conference so far, each circuit has won six times and one game ended in a tie.

Hamilton makes its first trip West without star halfback Ralph Goldston, who bruised his foot in the game against Edmonton. Possible replacements are halfback-end Tommy Moran or defensive halfback Garney Henley. New halfback Larry Hickman, recently cut by Green Bay Packers of the National Football League, may see some action.

Stampeder coach Bobby Dobbs watched three games of Hamilton games early in the week and came away impressed. "They're good," he said. "We have quite a job on our hands Saturday."

Dobbs will go with the same squad that knocked British Columbia Lions a 33-17 defeat last Saturday night.

Jackie Simpson or Ernie Danjean was favored to play the linebeck spot alongside Wayne Harris. Dobbs is expected to re-introduce veteran tackle Lorne Reid to the lineup as backstop for Don Luzzi, who frequently needs relief for his sore leg in a tough game. Argonaut coach Lou Agnone says he will bring such dependable hotshots as halfbacks Jim Rountree and Art Johnson and linebacker Stan Wallace on the offensive attack.

Injuries present a dull picture for Edmonton, All-star defensive halfback Bill Smith and fullback Mike Lashuk will be out with knee and shoulder injuries respectively.

Toronto goes on to Vancouver Monday night to play the Lions who Wednesday night failed to gain a victory for the seventh straight time in losing 26-15 to Winnipeg Blue Bombers. Hamilton Tiger-Cats go to Regina to play the hatchetwan Roughriders the same night.

Chuck Stanley, a three-year veteran with Sarnia Imperials and the Ontario Rugby Football Union's most valuable player last season, will make his debut in the Ottawa backfield. The Riders will have halfback Ron Stewart back in action but will probably have to do without Ernie White, Davie West and Ron Kerr.

Wants To Fish or Hunt?
SOLUNAR TABLES
by John Allen Knight
The following chart is for the period from Saturday, September 15th, to Sunday, September 30th.
All times are Eastern Daylight Saving Time.

	A.M.		P.M.	
Day	Minor	Major	Minor	Major
Satur.	10.40	4.10	11.10	4.35
Sunday	11.30*	5.00	12.00	5.50
Monday	12.05	6.15	12.35	6.45
Tuesday	12.55	7.15	1.25	7.45
Wednes.	2.00	8.15	2.30	8.45
Thursday	3.00	9.15	3.25	9.45
Friday	4.00	10.15	4.25	10.45
Satur.	5.00	11.15	5.25	11.45

*Also 12.15 P.M.

Why Not Bring the Band Too?

With the help of yesterday's rainfall, the Joyce Real Estate-Cobourg series has once again been thrown into confusion.

The rain forced a postponement of last night's scheduled third game of the series here, and no other dates have been set.

Joyce manager Bill Shaw said he had questioned Cobourg's Bob Neill about coming here for the game Saturday night. Neill had replied that his club could not play Saturday because "a couple of my players have to play in the band that night."

The fourth game was scheduled for Cobourg Saturday night but Neill said he had had to change that game until Monday. This Neill announced after last night's postponement here, naturally.

So, for the umpteenth time, no one seems to know what Happens next. The only thing definite is that the next home game is Joyces.

Yesterday Stars

BY THE ASSOCIATED PRESS

Pitching — Jim Kaat, Twins, limited three-hitter for 5-1 victory over Angels in second game of doubleheader.

Hitting — Ken Boyer, Cardinals, was 7-for-11 and drove in five runs in 8-7 and 6-3 triumphs over Cubs, winning the nightcap with a homer in the 11th inning.

Major League Leaders

BY THE ASSOCIATED PRESS

American League

	AB	R	H	Pct.
Howard, NYork	390	60	146	.366
Cash, Detroit	483	107	174	.360
Piersall, Cleve.	466	78	151	.325
Mantle, NYork	493	126	158	.320
Kaline, Detroit	551	109	174	.316

Runs—Mantle 128.

Runs batted in—Maris, New York, 103.

Hits—B. Robinson, Baltimore and Kaline and Cash, Detroit, 174.

Doubles — Rubek, New York, 36.

Triples—Wood, Detroit, 12. **Home runs**—Maris, 58.

Stolen bases — Aparicio, Chicago, 47.

Pitching — Ford, New York, 23-3, .885.

Strikeouts — Pascual, Minnesota, 198.

National League

	AB	R	H	Pct.
Clemente, Pitts.	546	97	186	.339
Pinson, Cincin.	569	97	196	.344
Boyer, St. Louis	543	90	181	.333
Robinson, Cin.	507	111	168	.331
Aaron, Mil.	546	107	176	.322

Runs—Mays, San Francisco, 117.

Runs batted in—Cepeda, San Francisco, 114.

Hits — Pinson, and Clemente, 196.

Doubles—Aaron, 37.

Triples—Altman, Chicago, 12. **Home runs**—Cepeda, 40.

Stolen bases—Wills, Los Angeles, 32.

Pitching — Podres, Los Angeles, 18-5, .783.

Strikeouts—Koufax, Los Angeles, 253.

THIS WHISKY KEEPS ITS FLAVOUR
GOLD STRIPE
Even melting ice cubes can't dilute the true taste of Adams Gold Stripe. It will keep its flavour to the very bottom of the glass —the mark of a great whisky.
THOMAS ADAMS DISTILLERS LTD.
Toronto, Ont.
Adams
GOLD STRIPE
CANADIAN RYE WHISKY

Pre '62 Announcement
SPECIAL
AT
ELLIOTT MOTORS

1960 PONTIAC
Laurentian 4-door sedan, super power and power steering. $2195.

1957 PONTIAC
Parisienne 2-door hardtop sedan, frost and glare finish with white roof. Power steering and power brakes. Only one owner while mail true. Clean-cut. $1095.

1955 MERCURY
4-door sedan, automatic transmission, radio, excellent condition from bumper to bumper. $850.

School of Driving
Choice of 1960 VAUXHALLS or 1960 PEUGEOT
Phone Harrington's Garage, Foxboro, WO 2-7188

1958 BUICK
Century 4-door hardtop, Dynaflow drive, power steering and power brakes. $1295.

1955 CHEVROLET
Deluxe coach, a local car in A-1 condition. $795.

1960 PEUGEOT
403 4-door sedan, low mileage, like new. $1850.

1956 PONTIAC
Laurentian 4-door sedan. High performance V8 engine, automatic transmission and spicy 2-tone. White walls. $1095.

1955 NASH
Good condition, one year warranty, priced to clear. $695.

1960 PONTIAC
2-door sedan, 6-cyl., standard transmission, showroom condition, low mileage. $1695.

1956 FORD
Country sedan, V-8 motor, custom built radio. Ready for a trip to either coast. $1095.

1955 METEOR
Mainline 2-door, radio, good running condition. $695.

1959 CHEVROLET
Impala 4-door sedan, V-8 engine, power brakes, radio. $1695.

1956 CHEVROLET
Deluxe 4-door sedan, V-8 motor, power steering. $995.

1955 DODGE
Coronator club coupe, radio, good mechanical condition, clean car from bumper to bumper. $650.

1959 PEUGEOT
Station wagon, like new condition. $1495.

1956 METEOR
Rideau 4-door sedan, a real economy, good motor, radio, radio. $895.

1954 OLDSMOBILE
"98" 2-door hardtop, automatic and power, many other extras, immaculate condition. $795.

1959 OLDSMOBILE
"98" 2-door hardtop, automatic and power, many other extras, immaculate condition. $1795.

1958 CHEVROLET
Yeoman Station Wagon, 6-cyl., standard transmission, radio. $1795.

1956 VOLKSWAGEN
Coach, custom series, excellent condition. $795.

1954 OLDSMOBILE
—1956 NASH RAMBLER
"98" 4-door sedan, automatic transmission, absolute glass, seat covers. $495.

1958 METEOR
4-door station wagon, automatic transmission, radio. $1695.

1954 METEOR
Niagara 4-door sedan. Radio. Ideal second car. $375.

1958 PONTIAC
Parisienne, good condition, clean car. $1495.

1953 PONTIAC
2-door sedan, automatic transmission, good condition. $195.

1958 PONTIAC
Pathfinder, good condition, special to clear. $1495.

1958 VAUXHALL
Velox 4-Door Sedan $1695.

1955 FORD
Fairlane 4-door sedan. Use your present car as down payment on this one. $795.

1953 DODGE
4-door sedan $150.

1957 OLDSMOBILE
88 4-door sedan, Hydramatic drive, power steering, power brakes, white wall tires. St. Louis and driven only 34,000 miles. $1495.

1955 BUICK
2-door hardtop, automatic radio, absolute glass. $895.

1953 PONTIAC
Coach, exceptionally good.

MANY OLDER MODELS TO CHOOSE FROM.
PRICED AT $50.00 TO $195.00

— TRUCKS —

PICKUPS—

1960 CHEVROLET
½-ton pickup, long wheel base, capable. $1795.

1958 G.M.C.
Cab and chassis, excellent condition throughout, good tires. $1495.

1957 CHEVROLET
Dump — Model 9708 with 7x11 body, 2-speed axles, 4-cyl. engine, excellent condition. Will work and keep up with any new truck. $1895.

1960 G.M.C.
½-ton pickup, short box model. Premium L26, clean throughout. $1695.

1956 G.M.C. TANDEM
A-1 mechanically. Good tires. Ready to go to work. $3195.

1957 INTER. TRACTOR
Model V120, immaculate condition throughout, 4-speed transmission, good tires, fully equipped. $3000.

1954 CHEVROLET
Pickup. $395.

1956 FORD
6-ton cab and chassis. Don't miss this one. $695.

PANELS & VANS—

1958 REDFORD VAN
Frozen food delivery. Ideal for ice cream or fruit. $1695.

DUMPS & TRACTORS—

1959 G.M.C. TRACTOR
Model 633. Complete with 5th wheel and mudflaps. Fully air equipped. $4995.

1960 VOLKSWAGEN
½-ton panel. Complete with signal lights and heater. $695.

1958 CHEVROLET
Dump 9403 series, fully reconditioned, low mileage. $1995.

1955 G.M.C.
½-ton panel $595.

1953 METRO VAN
Good condition. $295.

1957 G.M.C. DUMP
Model 9708 with 7x11 combination dump, Detroit 2-cyl. engine, ready to go to work. $1995.

CAB & CHASSIS & STAKE MODELS—

1958 G.M.C. TANDEM
Power steering and many extra features, ready to go to work. Tandems are equipped to handle them. $4995.

1957 G.M.C. DUMP
Model 9703 with 7x11 combination dump. Owned by a local farmer, has had no abuse. In excellent condition. Special low price this week only. $1795.

BUSES—

1960 CHEVROLET
1-ton panel. $2395.

1957 MERCURY
12 passenger, 51 condition. $1795.

1953 CHEVROLET
Carryall — 9-ton. $595.

1950 PREVOST BUS
33 adult passenger, highway seats, excellent condition. $3495.

1948 FARGO BUS
36 Passenger $795.

ELLIOTT MOTORS (Belleville) LTD.
Your Truck and Bus Headquarters For Eastern Ontario
— TWO LOTS TO SERVE YOU —
OPEN EVENINGS UNTIL 10.00 P.M.
CONVENIENT GMAC FINANCING and MIC INSURANCE
24 DUNDAS ST. WEST
DIAL WO 2-4585
MEMBER G
GMC CAR WARRANTY PLAN
FOXBORO ROAD LOT
at Sales Barn
WO 2-7188
"NEARLY EVERYBODY LIKES ELLIOTT MOTORS SERVICE"

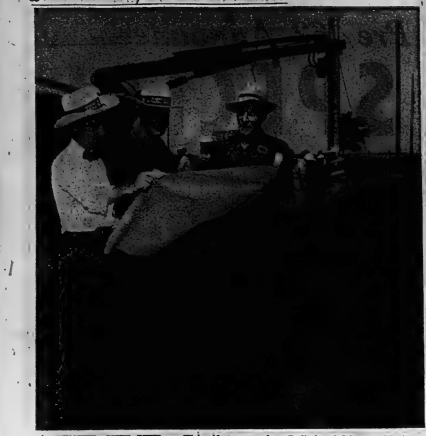

TENTED CITY SITE — This 40-acre field on the Vermilyea farm will be the site of the tented city for the International Plowing Match. Picture shows plowing match official going over plans for the tented city as hydro crewmen set service poles in the background. Left to right are: Hastings county plowing match committee chairman Sidney MacDonald, Alston Campbell, Burford, president of the Ontario Plowman's Association, and Arthur Vermilyea on whose farm the match is being held.

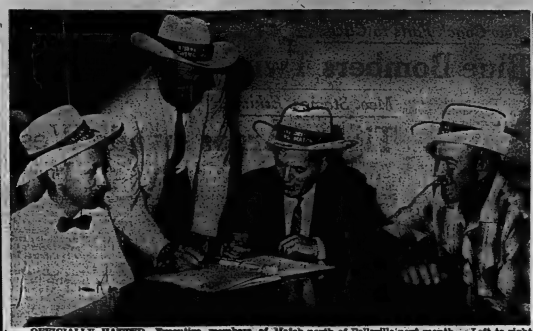

OFFICIALLY HATTED—Executive members of the Hastings County Plowing Match committee are seen wearing their official souvenir hats as they work out final details for the International Plowing Match north of Belleville next month. Left to right are: committee secretary Sidney MacDonald, treasurer Ben Bleecker, chairman Dr. J. Russell Scott and vice-chairman Horace Knight.

Northport

NORTHPORT — Mrs. Jay Belnap, Mrs. Lewis Grier and Lorie were Sunday guests of Mr. and Mrs. Bert Redditt and family, Wooler.

Mr. and Mrs. Howard Norton were Friday supper guests of her parents, Mr. and Mrs. P. Cornell, Belleville.

Mr. and Mrs. Fred Kolcheyaw were Friday supper guests of Mr. and Mrs. Earl Van Alstine, Trent Road.

Miss Muriel Foster called on Miss Thelma Robinson and Mrs. L. Robinson on Tuesday afternoon.

Mr. and Mrs. Roger Keep, Debbie and Martin, Toronto spent the weekend with Mr. and Mrs. Jim Lindsay and Rickey.

Mr. and Mrs. Jack Collier, Toronto have purchased the former Herb Gerow home.

Mrs. Graham Gale and Mrs. Wayne Webber were co-hostesses at the former's home for a "Farewell Party" in honor of Miss Elaine Mellett who entered Toronto General Hospital as nurse-in-training on Friday evening last. There were 13 friends present and they presented Elaine with a travel clock. A social time followed and delicious refreshments were served.

Mrs. Beith Barber spent last week with Mr. Bill Sprague and girls, Big Island. Mrs. B. Sprague and baby Jill arrived home from Prince Edward County Memorial Hospital, on Friday.

Mrs. Bill Wills, Belleville called on Mrs. G. Hough on Sunday afternoon.

IN COLLEGE AT 12

LOS ANGELES, Calif. (AP)—Mrs. Sylvia Kerr took her son, Lance, 12, to register Thursday at the University of California at Los Angeles. Lance, who graduated from high school last June, plans to complete his undergraduate work and gain at least one graduate degree in physics. UCLA said he is the youngest student ever to enroll there.

Preparations for Plowing Match Swing Into High Gear

With less than three weeks remaining before the October 4-5-6-7 dates for the big International Plowing Match three miles north of the city, local and provincial committee officials have swung operations into high gear to get everything in readiness for the big plowing event.

The International Plowing Match is to be held on the Vermilyea and Knight farms on the 4th concession of Thurlow township and west of No. 14 highway.

The big "tented city" which will house the dozens of booths and concessions to be set up at the match has been staked out and this week telephone and hydro crews are busy setting poles to carry service to the area.

A minimum of 100,000 persons is expected to attend the match being held for the first time in the Belleville area. Local hotel and motel accommodation is heavily booked to take care of match visitors, while church and other groups have long been lined up to provide hot meals for the visitors.

2 YEARS OF PLANNING

General chairman of the Hastings county Plowing Match committee is Dr. J. Russell Scott of Belleville. The local committee have been planning for the match for the past two years. General vice-chairman is Horace Knight with Agricultural Representative Sidney MacDonald as secretary and Ben Bleecker as treasurer.

Executive committee members include Harry Pound, reeve of Thurlow township, Jack McArthur, Belleville, Melville Hill, Deseronto, Norway Maracle, Shannonville and Griffin Ketcheson of Foxboro.

Fifteen Belleville and district men have been named to head up special local committees.

This week officials of the Ontario Plowman's Association headed by President Alston Campbell of Burford in Western Ontario, are in the city directing the layout for the plowing match site and for the 20-acre tented city.

Golf Marathon Nets Winner Small Bet

SYDNEY (AP) — Golfer Peter Bowen accepted a £5 ($31.30) bet that he could play a golf ball 10½ miles along a country road from Curlewis to Coonabula in fewer than 300 strokes.

Penalties for lost balls and out of bounds were to be counted. Out of bounds was over the fences that skirt the road.

Bowen, 26, holed out at Gunnedah Oval in 198. His marker, Garry Lorkoer, 17, took only 102 strokes.

"Most of our time was spent looking for lost balls," Bowen said.

Senate Adjourns

OTTAWA (CP)—Faced with a blank order paper, the Senate met briefly and adjourned Thursday until Sept. 26, after paying tribute to two senators who died during Parliament's summer recess, Liberal Senators William Euler and Joseph Bradette.

Senator Walter Aseltine government leader, described Senator Euler as a great Canadian. He said the Kitchener Senator had made a major contribution to Canada's progress during the 44 years he served as a member of the Commons and senate. Senator Euler was minister of trade in the Mackenzie King cabinet.

Senator Aseltine said that Senator Bradette, from Cochrane, served 35 years as a member of the Commons and the Senate. He had made a major contribution to the development of Northern Ontario and had played a major role in the Commons in international affairs.

BRIGHT BIRDS

The macaws, vividly-colored birds of Central and South America, are the largest of the parrot species.

Crofton

CROFTON — Mr. and Mrs. Jerold Bongard and girls, of Picton, called on Mrs. Victor Bongard and Miss Gertrude Walmsley, on Monday evening.

The W.A. met at the home of Mrs. E. Crook on Wednesday afternoon and next meeting will be at Mrs. John Aitken's home.

Mr. D. B. Munro spent Thursday with her parents, Mr. and Mrs. Henry Vangeesen, at Glenora.

Mr. and Mrs. George Hutson spent Sunday with their son and family, Mr. and Mrs. Ted Hutson at Roslin.

Mr. and Mrs. W. Salisbury and Mrs. Charles Haight of Belleville, were Sunday guests of their sister, Mrs. E. Crook.

The Harvest Home service will be held on Sunday evening, Sept. 17th at eight o'clock with special music by the Barbershop quartets of Belleville. There'll be a welcome for all.

Mr. and Mrs. Leo Lefort and family spent the weekend at Patterson Lake.

RUSSIAN ROCKET

(Continued From Page 1)

Soviet astronauts into space.

In a series early last year the Russians claimed one multi-stage rocket landed within 1.24 miles of its target 7,760 miles from the launching pad. In the summer of 1960 the Russians claimed to have hit close to the target 8,078 miles from the launching pad.

The United States has fired super Atlas rockets at distances of 9,000 miles, from Cape Canaveral, Fla., past the south tip of Africa, but has no close-mouthed about accuracy.

Tass said Thursday night the Russian rocket test was a success, with flight and operation of all stages conforming completely with the set program.

TESTING TRIGGERS?

Some scientists have suggested that the Russians are testing devices for triggering a 100,000,000-ton super bomb which Soviet Premier Khrushchev has said he would build.

Weather bureau specialists estimated Thursday that about half the low-altitude fallout from the Russian nuclear series will fall to earth within the next month.

The U.S. public health service said fallout detection stations at Salt Lake City, Utah, and Boise, Idaho, have reported increases in atmospheric radiation.

But, the agency said, "are not considered significant from a health standpoint" and are far below readings recorded at the stations during and after the 1957-8 nuclear weapons tests.

GLIDER PIONEER

Otto Lilienthal of Germany made many glider flights, covering up to 1,000 feet, between 1890 and 1896.

Help a Retarded Child
Give Generously
to the
BELLEVILLE & DISTRICT ASSOCIATION FOR RETARDED CHILDREN
Campaign Headquarters
281 JOHN STREET
WO 2-6992

DRY CLEANING
SHIRT LAUNDERING
BY
Woodland

CANADA'S LARGEST SELLING ALE

Canadians enjoy more than 1,000,000* Molson's Export Ale every day

The taste of a good ale speaks for itself.
Join the people who say "Molson's Ex" and see for yourself why it's Canada's largest selling ale.

*Average daily consumption of standard pint (12 oz.) bottles.

MOLSON'S EXPORT ALE EXPORT

INDEPENDENT BREWERS SINCE 1786

QUINTE HOME BUILDERS' ASSOCIATION'S

PARADE OF HOMES

IN CONJUNCTION WITH

NATIONAL HOME WEEK

Q.H.B.A. INVITES YOU . . .

To Visit The Following Homes Which Will Be Open From

SEPTEMBER 16th to 24th

HOUSES OPEN 2 p.m. to 9 p.m. DURING THE WEEK — 1 p.m. to 9 p.m. SUNDAYS

CONSULT MAP IN THIS SECTION FOR PROPER LOCATION

THE "LOYALIST"
Built by MAURICE H. ROLLINS CONSTRUCTION LTD.
Located on Victoria Ave. — No. 2 on accompanying map.

THE "DEVONSHIRE"
Built by MAURICE H. ROLLINS CONSTRUCTION LTD.
Located on Victoria Ave. — No. 1 on accompanying map.

THE "WILLOW"
Built by STANLEY PARK LIMITED
Located on Melrose Crescent — No. 3 on accompanying map.

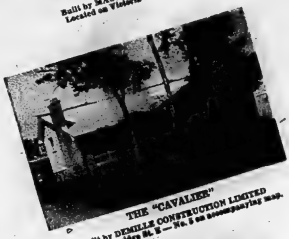

THE "CAVALIER"
Built by DEMILLE CONSTRUCTION LIMITED
Located on Bridge St. E — No. 5 on accompanying map.

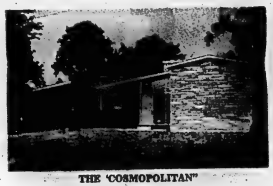

THE "COSMOPOLITAN"
Built by EARL BRETT CONSTRUCTION LIMITED
Located on Farrell Drive — No. 4 on accompanying map.

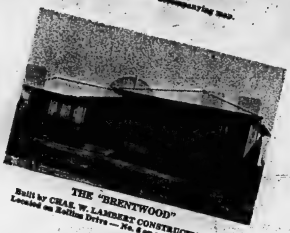

THE "BRENTWOOD"
Built by CHAS. W. LAMBERT CONSTRUCTION LTD.
Located on Rollins Drive — No. 8 on accompanying map.

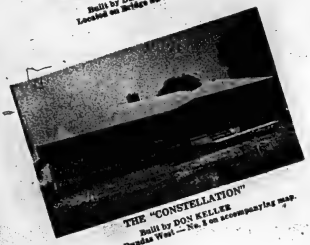

THE "CONSTELLATION"
Built by DON KELLER
Located on Dundas West — No. 6 on accompanying map.

THE "LANARK"
Builder J. L. FARRELL
Located on Sidney St. — No. 7 on accompanying map.

THE "VIENNA"
Built by STAN KLEMENCIC BUILDER LIMITED
Located on Gracia St., Trenton — No. 9 on accompanying map
Not finished and not open for inspection.

IF YOU ARE BUILDING A NEW HOUSE OR REMODELLING AN OLDER ONE, YOU CAN RELY ON THE FOLLOWING QUINTE HOME BUILDERS' ASSOC. MEMBERS FOR THE UTMOST IN WORKMANSHIP . . . INTEGRITY AND SERVICE

BUILDER MEMBERS—

- EARL BRETT CONSTRUCTION LIMITED, R.R. 1, Belleville, WO 2-5255
- DEMILLE CONSTRUCTION LIMITED Canniton, WO 2-0755
- J. L. FARRELL, General Contractor, 323 Albert Street, WO 2-2487
- DON KELLER, General Contractor, 65 Palmer Avenue, WO 2-1165
- STAN KLEMENCIC BUILDER LIMITED, 29 First Avenue, Trenton, EX 2-7839
- CHAS. W. LAMBERT CONSTRUCTION LIMITED, 450 Bridge St. East, WO 2-5657
- MAURICE ROLLINS CONSTRUCTION LIMITED, 510 Bridge St. East, WO 8-5595
- STANLEY PARK LIMITED, 590 Dundas St. East, WO 8-6510
- HOWARD A. THOMSON, General Contractor, 169 Wellington St., WO 2-3887
- ELMER WOODS, General Contractor, 442 Bridge St. East, WO 2-1969

SUB-CONTRACTORS—

- ACME PLUMBING AND HEATING, 12 Victoria Avenue, WO 8-6401
- MEL BARRIAGE, Landscaping 2 Maple Drive, WO 2-5189
- CARTER LATHING & DRY WALL AND INSULATION, P.O. Marysville, LO 5-R-4
- DUBY BROS, Painting and Decorators, 396 Bleecker Avenue, WO 2-0189
- FITZGIBBON HAULAGE AND ASPHALT PAVING, R.R. 5, Belleville, WO 2-3906
- HORLOCK ELECTRIC COMPANY LIMITED, 56 Stanley Park Drive, WO 8-9012
- CAMILLE LAGOUTTE, Carpentry, 48 Greenlawn Avenue, WO 2-1174
- GNAR LELAND, Painting Contractor, P.O. Box 216, Belleville, WO 2-6525
- THE JOHN LEWIS COMPANY LIMITED, 285 Front Street, WO 8-5325
- LIGHTFOOT CONSTRUCTION LTD., Engineering Contractors, 263 Moira East, WO 8-6779
- R. LOEWEN HEATING, 11 Water Street, Belleville, WO 8-7260
- ONTARIO HYDRO COMMISSION, P.O. Box 40, Belleville, WO 8-6721
- R. W. SOLMES, Masonry Contractor, Springbrook, EX 5-3969
- SUBURBAN PLUMBING AND HEATING, 57 Linton Park Road, WO 2-6344
- ALF VAN ROMPAEY, Masonry Contractors, 230 Herchimer Avenue, WO 2-3527

SUPPLIERS—

- BELLEVILLE BRICK CO. LIMITED, 86 Canniton Road, WO 2-4583
- BELLEWOOD MANUFACTURING COMPANY LIMITED, 445 Dundas Street East, 2-4581
- THE CANADIAN COLEMAN LIMITED, 9 Davies Avenue, Toronto, Ontario.
- HOLMES FOUNDRY LIMITED, 150 Eglinton Avenue East, Toronto, Ontario
- THE HOUSTON COMPANY LIMITED, 75 St. Paul Street, WO 8-8428
- LAKELAND NATURAL GAS LIMITED, 133 Front Street, WO 8-6786
- MURRAY EQUIPMENT COMPANY, 73 College Street West, WO 8-5755
- ARTHUR A. SILLS AND SON, 405 Dundas Street East, WO 8-6731
- STRADWICK LIMITED, 9 Fahey Street, Belleville, WO 8-5573
- WILSON CONCRETE PRODUCTS LIMITED, P.O. Box 24, Belleville, WO 2-4587

QUINTE HOME BUILDERS' ASSOCIATION

THIS MAP SHOWS THE LOCATION OF THE HOMES THAT WILL BE OPEN FOR INSPECTION SEPTEMBER 16th to 24th

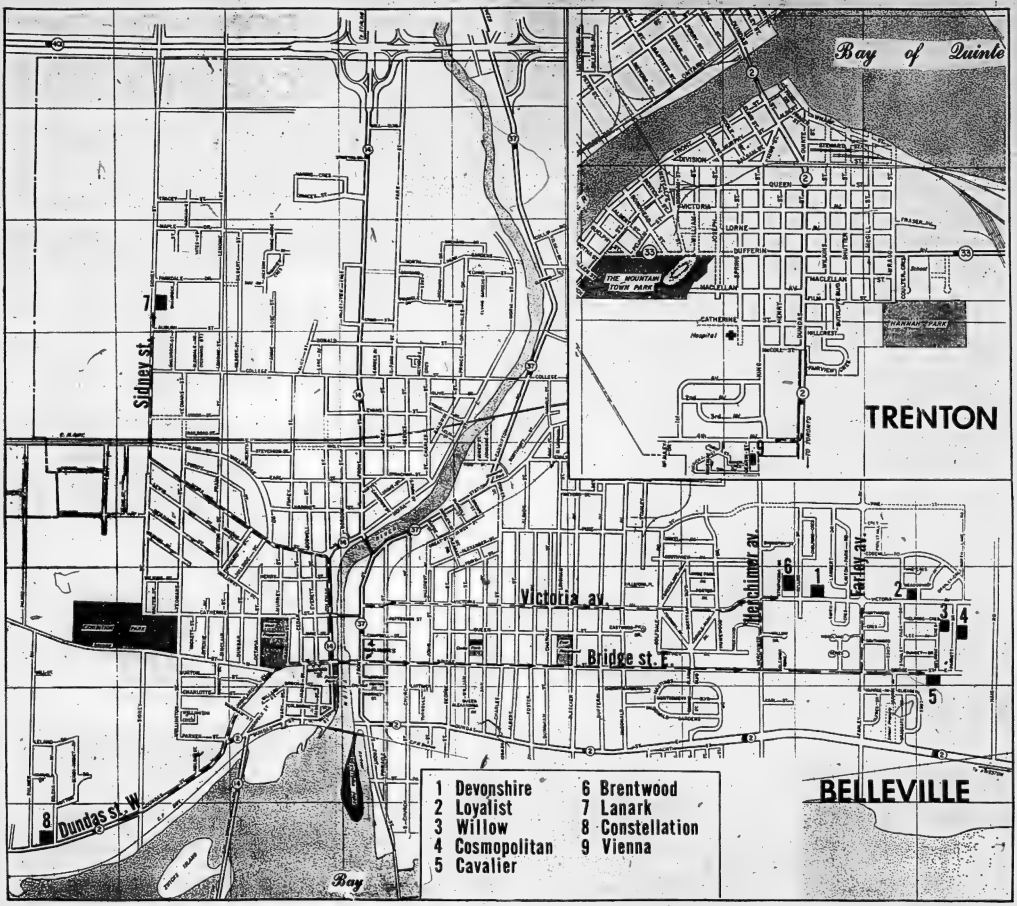

This Map Is Published Through the Courtesy of the Following Realtors:

GERALD JOYCE REALTY LIMITED
W. J. McCORMICK REALTY LIMITED
GORDON WOODS REAL ESTATE

WOOD FACINGS LEND ATTRACTIVE APPEARANCE TO HOMES. This beautiful house is an example of how the use of wood facings in different widths, designs and color combinations helps today's builder to escape the monotony which always threatens a large housing development.

Firesafe Concrete Provides For Maximum Safety

Canada's annual losses in life and property through fire damage are causing concern to national, provincial and local governments. Because of our climate, which makes it essential to heat our homes more than half of each year, it is up to every Canadian to exercise every precaution against fire.

Choose a home built with firesafe materials for initial protection. Concrete brick or block walls, precast concrete floor and roof decks provide maximum safety, as none of the ingredients in concrete — sand and gravel, cement and water — will burn.

A concrete refuse burner is easy to build and a safe, convenient way to dispose of leaves and trash. The fire is contained and cannot be spread by the wind in a structure properly planned and built.

Next to a home, a car is usually a family's most expensive possesion and it too should be built of firesafe materials.

If the garage is attached it should be considered part of the house when checking against fire hazards. No oily waste or other inflammable material should be stored there.

Barbecues should also be taken into consideration as potential fire hazards. They should be located as far away from the house as possible, where sparks will not be dangerous.

An excellent barbecue can be constructed with concrete block by any handyman, and it can be as simple or as elaborate as the builder wishes. A chimney-makes the barbecue safer, and chimney block with a flu hole are available from any block massfacturer.

On the farm, where fire hazards are often greater due to inadequacy of water supply and fire fighting equipment, all buildings should be built of firesafe materials.

Concrete is often used for this purpose because of its fire protection qualities as well as its ease of maintenance and cleaning, protection against rodents and insects, and greater stability against wind and storm damage.

APPROVE STRIKE FUND

MONTREAL (CP)—Delegates at the annual convention of the International Stereotypers and Electrotypers Union of North America Wednesday approved a motion to levy special assessments to build a $1,000,000 strike fund. The proposition now will be referred for ratification to the 14,500 members in Canada and the United States in a December referendum.

HOLD SUSPECT

MONTREAL (CP) — Police said Wednesday night they were holding a 24 - year - old man in connection with the scratching of paintings described as "valuable" by the Montreal Museum of Fine Arts. The museum said the man, a student, was "frustrated because he had failed to win a scholarship in art." Police refused to reveal the man's name.

Select Builder With Care

Planning on building a home?

If you are, take a word of advice and select your house builder with the same care you would a doctor or dentist. Your builder is a key man in carrying out one of the most important decisions of your life. How well he does his job can have a great influence on your future happiness.

When you hire a builder you are really engaging the services of a first class manager, who will be responsible for turning your dream home into reality and not a living nightmare. Constructing a home is no simple task — ask the do-it-yourself type who has tried.

A good builder is familiar with construction codes and able to assist you in selecting suitable building materials. In addition, he must obtain necessary building permits and hire skilled tradesmen to do the wiring, plumbing, roofing, plastering and painting. Another phase of his job is supervising the construction and assuring that material and labor arrive on the site at the proper time so that you may benefit from a well-planned operation. Needless construction delays due to poor scheduling cost money.

How do you secure a good builder?

Obviously you are not likely to find a dependable man by just picking a name at random from a telephone directory. Your architect, if you have one, or your lawyer can advise you and many people know a friend who has gone through the home building process and is able to help.

Another good source is the local branch of the National House Builders Association. All NHBA builder members subscribe to a Code of Ethics which assures home buyers of their reliability and sound performance. The NHBA builder's reputation is also an excellent guide if you are planning to buy a home already completed for sale. The Association branch office will supply a list of builder members on request.

AFRICAN LAKE

Lake Nyasa in East Africa, most southerly of Africa's large lakes, is 360 miles long and up to 70 miles wide.

CHMC Home-Owner Loans Supplement Lenders' Loans

National Housing Act mortgage loans for new home construction are usually obtained from approved lenders, such as banks, life insurance and trust and loan companies. These loans are insured by Canada Mortgage and Housing Corporation, the Federal housing agency, to protect lenders' investments in NHA mortgages. But CMHC is also empowered to make loans for home-owners' housing where loans are not available from approved lenders.

CMHC loans are made to prospective home owners and to builders. Builders must provide written evidence that the houses they intend to build have been pre-sold to bonafide purchasers.

Before applying for a CMHC loan, the prospective home-owner or builder must first apply for an NHA insured loan. Central Mortgage and Housing Corporation cannot lend in large centres unless the borrower produces written evidence that he has tried to obtain an insured loan from at least two lenders, including the bank or insurance company with which he normally does business. In smaller centres and in rural area, where lending facilities may be limited, written evidence must be produced of at least one attempt to obtain an insured loan.

As in the case of an NHA insured loan, a prospective home-owner borrower from CMHC must have a satisfactory credit rating and be capable of meeting the financial obligations of the mortgage loan. The annual mortgage charges for principal and interest plus municipal taxes should not be greater than 27 per cent of the gross income of the borrower.

The applicant must be able to provide the difference between the amount of the loan and the total cost of the house. CMHC requires evidence that the borrower is providing, from his own resources, at least five per cent of the total value of the house and land. This equity may be in the form of cash, or a combination of cash, land and labor.

Since loan advances are made as construction progresses, it is necessary for the applicant to submit evidences of the availability of interim financing, if the applicant is to act as his own contractor, evidences such as letters of credit from a bank or suppliers must be submitted. Where the applicant employs a contractor, a letter is required from the contractor acknowledging that he understands that he will be a holdback of 10 per cent of the value of work completed until expiry of the mechanics' lien period.

Financial terms of CMHC loans are the same as loans made by approved lenders, and may be as high as $14,000 for a one-family dwelling at the current interest rate of 6¾ per cent. Repayment is made in convenient monthly instalments, generally over 25 years.

The term may be extended to 35 years where the borrower would be required to use more than 27 per cent of his gross income to meet monthly payments.

For every $1,000 of loan at an interest rate of 6¾ per cent, the monthly payment in interest and principal is about $7.35 over 20 years, $6.85 over 25 years and $6.10 over a 35 year period. One-twelfth of the estimated annual taxes must be added to determine the total monthly payment.

An application for a direct CMHC loan must be approved before construction of the house is started. It cannot be approved if work has proceeded beyond the bare excavation stage.

MORE LINES

Peking capital of Red China, had 100,000 telephones in 1960 compared to about 20,000 in 1948.

DON KELLER CONSTRUCTION

"Builders of Fine Homes"

Extend

A Cordial Invitation to all to visit Their

MODEL HOME

AT

300 DUNDAS ST. W. (Corner of Selina Ave.)

OPEN SAT., Sept. 16th to SUN., Sept. 24th Inclusive

2 p.m. to 9 p.m. Daily

DON KELLER CONSTRUCTION

General Contractor — Residential — Commercial

65 PALMER ROAD BELLEVILLE DIAL WO 2-1165

ADD-A-CARPORT

...to add "Bigness" and beauty to your home!

WITH THE HELP OF YOUR INDEPENDENT LDA

Complete Package Includes Easy-to-Follow Plans!

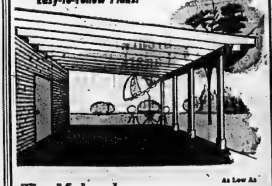

The Mohawk... As Low As 10.00 Per Month

Simple and easy to erect, yet this attractive Styline carport adds greatly to the appearance of your home, and protects your car, too. Complete material package — with Plicn glass roof

The Nelson... As Low As 15.00 Per Month

A free-standing carport 10'x20' with matching storage "Built-ins" at the rear. Plenty of room for carports-follow plans ... build it yourself and increase the value of your property!

STIRLING LUMBER LTD.

STIRLING EX 5-3333

Belleville customers call ZENITH 5-9060 (no toll charge)

DUBY BROS.

painting

and

decorating

WO 2-0189

It's BELLEWOOD

THE 3 REASONS WHY . . .

Bellewood is by far the largest supplier of Lumber and Building Materials to the building trades of Belleville

1. FINEST MATERIALS
2. Competitive PRICES
3. TOP SERVICE

3 Delivery Trucks to serve you.

For Your Complete BUILDING REQUIREMENTS

SUCH AS

- LUMBER
- ROOFING
- WALLBOARD
- PLYWOOD
- ALUMINUM DOORS & WINDOWS
- SASH & DOOR
- FLOORING
- PAINTS
- CUSTOM KITCHEN CUPBOARDS
- GENERAL HARDWARE

Congratulations to . . . QUINTE HOME BUILDERS' ASSOCIATION ON THEIR "Belleville Parade of Homes"

Enjoy The Best Buy At . . .

BELLEWOOD

445 DUNDAS ST. EAST BELLEVILLE

LUMBER & BUILDING SUPPLIES

EAST OF HERCHIMER AVE.

SPACE CONSCIOUS HOME BUYERS will appreciate gas-fueled equipment which is designed to fit into a minimum area.

See Prefabricated Homes Assembled on Factory Line Cutting Costs by 1970

Imagine trading in your bathtub for one of a new color and decorative pattern to fit in with redecoration of your bathroom.

. . . Or heating your house through wall panels which are painted or papered to be exactly like the rest of the wall surfaces.

. . . Or enjoy a heating-and-cooling system which kills germs and bacteria automatically and makes dusting unnecessary.

These and many other surprising developments are not the fantasies of a science fiction writer, but the careful prediction of an expert on the future of the plumbing, heating and air conditioning field. What's more, he says these predictions will come true not in your great-grandchildren's time but in less than a decade from now — 1970.

As Director of Research for American - Standard, world-wide manufacturers of plumbing, heating and air-conditioning, John T. Burwell, Jr. conducts probing explorations into the future for the corporation's major product lines. He works closely with the research groups of American-Standard Products (Canada) Limited whose four Canadian plants supply much of the demand for this line of products in Canada.

Bright New World: The sum of his forecasts seems to be a picture of a bright new world. Besides a striking series of new product developments that bedazzles the imagination, Dr. Burwell's forecasts seem to be characterized by trends toward home equipment that is lighter, more attractive, far more functional . . . and even less expensive in terms of present-day dollars and value received.

In providing a preview of housing equipment in 1970, Dr. Burwell starts by pointing out that authorities agree we will then have a truly prefabricated house. Substantial cost savings will result when principal components of the home are assembled in a plant production line with a minimum of construction labor on the site.

Describing this trend to prefabrication as "a revolution in the building industry," Dr. Burwell explains that it results from two factors: The continent's "population explosion" and the trend toward the large builder. Officials of the National Home Builders Association say this trend is recognized in the U.S. where one percent of the builders construct a third of all the homes — where a full two-thirds of the houses are built by only 10 percent of the builders, and all the remaining 90 percent build only a third of the houses.

Dr. Burwell points out that this trend will continue and these large builders will have sufficient resources to research and develop prefabricating methods and products, and/or to cause building manufacturers to produce factory-built house components.

This new pattern of home-building is expected to bring many benefits to the home-owner. "Granted," Dr. Burwell says, "the prefabricated house of the future may look and be quite different from the traditional concepts of what a house and home should be. However, through the resulting cost saving it will provide better housing for many more people than can presently afford it, and the resulting market will far exceed the present one, which is impressive enough.

It is against this backdrop of prefabricated housing that the stage is set for Dr. Burwell's dramatic assessment of the future of the plumbing, heating and air-conditioning field. "First," he says, "there will probably be a mechanical core containing most of the utilities which would be assembled in the factory, trucked to the site, and simply put in place. This core would probably contain the boiler, furnace and air-conditioner — or whatever the source of heating and cooling is by that time. It would probably contain the water and drain outlets for the bathroom fixtures, the kitchen sink, and so on, leaving only the connection of these units to be done at the site."

LIGHTER PLUMBING FIXTURES

Dr. Burwell predicts that the best characteristics of today's plumbing fixtures will be retained while greatly reducing their weight through use of a production material, as yet unknown, which is intermediate between today's plastics and ceramics.

"This will reduce on-site labor installations and furthermore," he adds, with a casualness that belongs only to the far-seeing, "they will be so installed that they can be cheaply and easily replaced at intervals.

"For instance, bathtubs will come in a variety of colors and patterns and the housewife will replace them whenever she redecorates the bathroom."

AIR-CONDITIONING WALLS

In the field of heating and air-conditioning, Dr. Burwell foresees the necessary equipment fitting in functionally with the rest of the decor. For instance, both heating and cooling would be provided through panels which are a regular part of the wall construction and are painted or papered the same as the rest of the wall surface. (And these same panels may light the area through self-contained means).

The theory behind these panels will be the recently-developed thermo - electric principle which allows either heating or cooling by simply reversing the direction of the D.C. (direct current) flow by flicking a switch. The heating may be primarily radiant in character and provided electrically. The cooling will be free of condensation because of controls on humidity.

All of this is based on the expected widespread use of prefabricated homes, but Dr. Burwell says the heating and cooling systems may be, even more startling in those homes which continue to be more or less custom-built and can afford the ultimate in comfort.

"To begin with," he says, "the inside air environment will be completely controlled at all times to provide perfect human comfort. For instance, we can already provide complete control of indoor temperature for optimum comfort today in both winter and summer for those who want it. By 1970, air cooling in summer will be universal.

"Control of humidity will come next, and after that, control of dust and germs. It should be possible to almost completely eliminate the periodic dusting of floors and furniture which is so familiar to us today. This will all be collected in a central dust collector which will be emptied very infrequently.

"The same system or a related one will also remove airborne germs and bacteria. This is done to a limited extent in hospital rooms today, but by 1970 it will be extended to ordinary houses, and other living quarters."

Healthy Air For Homes: But Dr. Burwell points out that removing germs is a negative health measure, whereas 1970 may see some positive benefits such as air treated to give an increased feeling of health and well-being. "For instance," he says, "it has been found that the most refreshing and comfortable outdoor air generally contains a certain amount of negative ions (or electrically-charged groups of atoms). When air has an excess of positive ions, it has the reverse effect — depressing, irritating to the nasal passages, and so on. If this is the case, it should be readily possible to treat the air so as to maintain the optimum concentration of negative ions and any other constituents found to contribute to health and comfort."

Dr. Burwell's list goes on and on. In the American-Standard range of products are such inventions such other things as the growing use of snow-melting systems for driveways and sidewalks and of home swimming pools with their necessary general plumbing, water heaters, filtration system and circulating pump, etc.

But a Director of Research is by the very nature of his profession a man with an open mind. And so, with new developments frequently emerging in American-Standard plants the world over and being broadcast to supplement the knowledge of all other plants, Dr. Burwell realistically points out that by 1970, "there will undoubtedly be other systems to provide other services broadly, contributing to human comfort of which we cannot even conceive today.

FRUIT LITTERERS

EDMONTON (CP)—This city has decided to prosecute litterbugs. "Anyone convicted of throwing rubbish on the street will be fined $2, Mayor Elmer Roper explained: "We feel that after two weeks or intensive appeal for a cleaner city, that the desired results have not been obtained."

ASK PREMIER

MONTREAL (CP) — Representatives of non-operating employees of Canadian railways Wednesday appealed to Premier Frost of Ontario to seek settlement of the prolonged strike at the Royal York Hotel in Toronto. The appeal was contained in a telegram sent to the premier by the non-ops negotiating committee made up of representatives of 13 unions.

VISIT BRITAIN

There were 66,859 American visitors to Britain in June, 1961, a one-per-cent drop from June of 1960.

to add new warmth and personality — in today's modern home... ... decorate with ready-pasted

SUNWORTHY WALLPAPER

We offer you free decorating counsel!

JUST ARRIVED! NEW DESIGNS FOR 1962

"ON THE MARKET SQUARE"

QUINTE PAINT & WALLPAPER LTD.

16 McANNANY ST. BELLEVILLE DIAL WO 8-5721

OPEN FRIDAY EVENING UNTIL 9.00 P.M.

WRAY'S

Building a Home?

Thinking of Broadloom?

REMEMBER

WRAY'S CARRY THE

LARGEST STOCK OF BROADLOOM

and

CARPETS

BETWEEN TORONTO AND MONTREAL

This is quality carpeting at modest prices. Phone Wray's and our experienced carpet man will be pleased to call and take measurements of your rooms.

WRAY'S HOME FURNISHERS

"The Furniture House of Quality"

306 FRONT ST. Dial WO 8-8523

MAURICE H. ROLLINS CONSTRUCTION LTD.

BELLEVILLE — TRENTON

PRIVATE TWO-WAY RADIO TELEPHONE MAKES IMMEDIATE SUPERVISION POSSIBLE SAVING THE CUSTOMER TIME AND MONEY

VISIT THE "Loyalist" ON DISPLAY IN THE PARADE OF HOMES

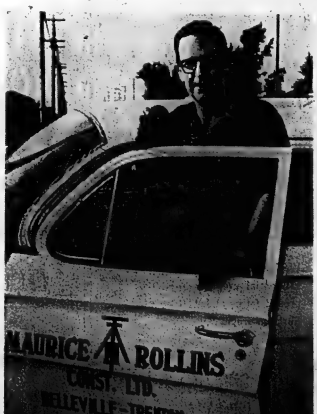

FULL WRITTEN WARRANTY ON ALL HOMES

VISIT THE "Devonshire" ON DISPLAY IN THE PARADE OF HOMES

"YOUR HOME IS YOUR STATUS SYMBOL"

QUALITY HOMES BY MAURICE H. ROLLINS CONSTRUCTION LTD.

These handsome semi-detached houses employ aluminum clapboard siding, which is being used increasingly in new construction. The siding gained immediate popularity two years ago when it was introduced to Canada as a renovating material.

Aluminun Renovation Boom Covers New Construction

Aluminum clapboard siding, which has gained increasing popularity in Canada's house renovating field since its introduction some two years ago, lately has entered the new construction field with great success.

Chief reason given by builders for preferring aluminum as a house cladding material in their newer designs is its merchandising value. Buyers are impressed by the fact that the metal's durability and baked-on enamel color coat eliminate seasonal maintenance. One major Canadian manufacturer, Hunter Douglas Limited, offers a 10-year guarantee against chipping, cracking, crazing or blistering of the surface.

Aluminum also offers superb thermal insulation and is extremely effective in keeping out noise.

In the renovation field, application of aluminum clapboard siding can work miracles to improve the appearance of a house. In most cases the resultant increase in sales value considerably exceeds the cost of the siding.

The exterior appearance can be altered drastically by well-planned use of the siding, which is available in horizontal and vertical styles and many colors. Window-frames, door frames, eaves and other features all are available in matching or complementary colors in identical aluminum.

Application, which consists mainly of cutting strips of siding to size and nailing them in place on a perviously installed backerboard, can be done by any competent handyman who can follow instructions. Aluminum clapboard siding can be sawn as easily as wood.

Professional application is available through dealers throughout Canada, and major Canadian manufacturers such as Hunter Douglas Limited guarantee these applications of their products by means of a rigorous job inspection system in which the purchaser participates.

A major advantage of aluminum siding in renovation is the permanence of the coat. This permits the homeowner to carry out a long-range plan of renovation, for an installation of aluminum clapboard siding would not differ appreciably in appearance from siding put up the year before. Therefore the main house could be done one year, to be followed later by adding a porch, cladding the garage, and doing a number of other similar jobs over a period of time.

Compactness Is Keyword In Today's Gas Appliances

Last year 1,202,000 Canadians used more than 200 billion cubic feet of natural gas. By 1965 the National Energy Board estimates, Canadians will be using more than twice that amount.

With this rising popularity of natural gas for home heating, water heating, cooking, refrigeration, and drying, (gas consumption is increasing by 20 per cent to 25 per cent per annum per customer) the description "A Natural Gas Home" has become an accolade indicating the last word in modernity and smartness.

Matching the rapid rise in popularity of this modern energy fuel, has been the development of many fine new gas appliances for use in the home. As modern and up-to-date as the homes for which they are designed, today's natural gas units are extremely simple to install and service. They respond quickly and with great efficiency, and are economical to operate.

Room for Modern Living: In addition — and this fact is becoming more important with changing trends in modern home construction — gas-fired units are designed for maximum compactness. They take room for modern living. The latest type of gas fired furnace is an excellent example: it takes up only two square feet of floor space and can be installed in a cupboard or closet if desired. Other models require no floor space at all and can be hung from a wall or ceiling, or be suspended in an attic or crawl space. In basements especially ,this allows the space saved to be used for additional recreation facilities or storage.

The trend in water heaters is also a smaller tank with less storage capacity, but with the extremely fast recovery that only gas can provide. Gas water heaters provide homeowners with all the hot water they can use when they want it. Water heaters that fit in under the sink are now a reality.

Work saving and versatility are the keywords with other natural gas appliances enjoyed by the Canadian homemaker such as the built-in gas range and gas dryer.

The new automatic built-in gas range features a space-saving surface top with top up little space, leaving more room for shallow design, a marvellous thermal eye burner and — best of all — does not interfere with drawer or cabinet space below. Teamed with it as elegant automatic built-in oven complete with "roast tender" meat thermometer, rotisserie and the only smoke less broiler, they are designed to provide the ultimate in freedom of kitchen design that the newest homes require.

New Product: Soon to go into production is a new "flameless" gas burner, displayed recently by the Consumers' Gas Company, which will do an even better cooking job while using 25 per cent gas for equal performance.

Natural gas clothes dryers offer faster drying because the air only can be heated, permitting heat inputs with a faster air flow.

Air conditioners and refrigerators powered by natural gas, will utilize the marvellous principle of absorption cooling, run quieter and require little service since there are no moving parts in the cooling system.

The natural gas industry, through its Canadian and American Gas Associations, is carrying on a continuous and intensive research program in conjunction with various equipment manufacturers. This program has already produced such new innovations as the compact furnace, an individual fan-driven room heater, and a gas clothes dryer which requires no electrical connection; natural gas provides the electricity at considerable savings through thermoelectric generation.

Moreover, tomorrow's home will probably generate its own electricity from natural gas with refinements in equipment which already has been developed by Gas Association Research. This will mean greater economy by eliminating the need for transmission of electricity over long distances and lower cost for homeowners — thanks to natural gas.

GREAT JUDGE

John Marshall, chief justice of the United States Supreme Court from 1801 to 1835, was born in a log cabin in Virginia.

Careful Planning of Financing Ensures Success of New Home

In their anxiety to own a home, too many people give too little thought and attention to the many details that pave the road to successful home-ownership, especially financing. The end result may be confusion, frustration and bitter disappointment.

In planning to build or buy, all the financial requirements of home ownership must be considered. For example, the borrower cannot normally afford to spend more than 27 per cent of his gross annual income for the repayment of the loan and payment of taxes. In addition to being able to make monthly payments, he must be prepared to meet the costs of heating, maintenance, repair and insurance.

Where a long-term house-building loan is necessary, his consideration generally leads to the National Housing Act which is administered by Central Mortgage and Housing Corporation, the Federal housing agency. Under the Act, CMHC may insure mortgage loans made by approved lenders such as chartered banks, life insurance and trust and loan companies.

NHA financing offer a number of advantages. The loan is equal to a high portion of the value of the property and repayment is made by convenient monthly instalments, usually over a period of 25, 30 or 35 years. The NHA loan may be as high as $14,500 for a three-bedroom house or up to $14,900 for larger houses. The current maximum interest rate on NHA loans is 6¾ per cent and the rate remains constant throughout the term of the loan.

Other charges in connection with the loan include an application fee, the solicitor's fee, the cost of searching the title to the property and registering the mortgage and the cost of a surveyor's certificate.

Under National Housing Act the borrower pays a mortgage insurance fee which is credited to a mortgage insurance fund. The fund is maintained by CMHC to protect the NHA investments of approved lenders. The fee is two per cent of the amount of the loan if progress advances are made during construction. A borrower is entitled to four such advances, but sufficient funds are retained at all times to ensure reasonable completion of the house. Title to the lot must be in the borrower's name before advances are made on the loan. If the mortgage money is not required until completion of the house the fee is ¼ percent of the loan. The fee is added to the amount of the loan and does not require a cash outlay.

Application for a loan may be made to any NHA approved lender included in a list available from CMHC. Complete details of the lot, including a survey, legal description and a breakdown of overall costs and proposed financing must be provided by the borrower. It is important to note that an application for an NHA loan cannot be approved if work has gone beyond the bare excavation stage.

The applicant must provide, from his own resources, the difference between the amount of the loan and the total cost of the house. This may be in the form of cash or a combination of cash, land and labor, and must represent a minimum of five per cent of the cost or value of the house.

For each $1,000 of loan the monthly repayment is $6.85 over 25 years, $6.47 for 30 years and $6.15 for 35 years, including interest at 6¾ per cent. One-twelfth of the estimated annual taxes must be added to determine the total monthly payment.

The NHA mortgage gives the borrower the right to make additional repayments equal to 10 per cent of the original loan on the 1st day and twenty-fourth instalment dates. Part or all of the balance owing may be paid on any payment date after the third year. The lender may charge a three-months' interest bonus on all additional repayments.

During construction of the house, CMHC carries out a number of compliance inspections. Although the home-owner benefits indirectly from these inspections, their primary purpose is to ensure that the house is built in reasonable conformity with the plans and specifications and in accordance with standards specified by CMHC to provide adequate mortgage security. The contract with the builder is the responsibility of the borrower and the onus is on him to see that he gets from the builder what he is paying for.

Average Hourly Earnings Up

OTTAWA (CP) — Average hourly earnings in manufacturing in 1960 rose by 3.5 per cent from the previous year, the bureau of statistics reported today.

The gain was slightly below that of 1959 and was smaller than in most of the post-war years. Average weekly wages rose 2.6 percent, and except for 1954 it was the smallest percentage gain in any year since 1946.

The average hourly earnings in 1960 for hourly-rated wage-earners in manufacturing reached a new peak of $1.78 from the previous high of $1.72 in 1959.

Average weekly wages were $71.86 compared with $70.16 in 1959. The work week decreased to an average 40.4 hours from 40.7 a year earlier.

We Have Had The Pleasure

Of Installing

Modern, Efficient Heating Equipment and Water Heaters

IN

BELLEVILLE'S FINEST HOMES

Visit Us at our New Location

640 Dundas St. East — Opp. the Bakelite Plant

During Our-Open House

TO SEE THESE PRODUCTS ON DISPLAY

R. LOEWEN Heating & Air-Conditioning

MORTGAGE LOANS

LOOK BEYOND TODAY WHEN YOU ARRANGE YOUR MORTGAGE LOAN

The Victoria & Grey Trust Company at 175 Front St., Belleville, is right here in your own community . . . in touch with local conditions.

When an emergency arises you can walk in and say to us: "Here is my problem, how can we work it out."

We loan on first mortgages on residential property, good improved farms and well-located business property.

VICTORIA and GREY TRUST COMPANY

BELLEVILLE, ONTARIO

W. J. McCORMICK REALTY LTD.

For The Very Finest in Real Estate Service

INVITES YOU TO VISIT AND INSPECT

"OUR MODEL HOMES"

AT

575 BRIDGE ST. EAST

(2 Blocks East of Farley Avenue)

and

539 SIDNEY STREET

(Go West Along College and turn North on Sidney St.)

OPEN AFTERNOONS AND EVENINGS EVERY DAY

SEPT. 16th to SEPT. 24th INCLUSIVE

W. J. McCORMICK REALTY LTD.

89 STATION STREET OPEN EVENINGS UNTIL 9 O'CLOCK DIAL WO 2-5397

YOU CAN DEPEND ON . . .

THE JOHN LEWIS CO. LTD.

EST. 1849 "FOR THE BEST in PLUMBING & HEATING" 265 FRONT ST.

BE SURE TO SEE . . . 1961's "Parade of Homes"

A House Can Easily Be Judged by Its Outside Cover

Did you, ever wonder why trees are made of wood? Nature chose the most durable, strongest and most beautiful material in its storehouse for the work of building a tree. And man, ever since the first ventured out of his cave, has used wood to protect himself and his family against the elements.

But modern man and woman expect much more than protection from a building material. They want comfort, convenience and beauty and an opportunity to express their own individuality.

VERSATILE APPEARANCE

This is particularly noticeable in the "cover" of a modern house - the siding. Wood siding is a convertible "overcoat." It keeps a home warm in winter, cool in summer, and dry and draftless all year round. With it the homeowner can express his own personality and satisfy the basic urge we all feel to identify our homes with ourselves. The use of wood facings, in different widths, designs and color combinations enables builders to escape the monotony which always threatens large housing developments. And since wood siding is easily painted home owners can change color inexpensively as part of their normal four or five year-maintenance program.

The beauty of wood siding comes from simplicity of line and color. Small shadows created by the overlapped or moulded edges of individual boards form a distinctive pattern of lines on the wood siding wall. The overall effect is created by the spacing and character of these lines, their direction and the color the siding is painted or stained. The size and proportions of wall areas also contribute to this general effect and they should be taken into account before decisions are made as to the pattern and width of siding to be used.

Structurally wood siding has many advantages. All wood is made up of tiny, spindle-shaped cells or fibres which are cemented together with a natural glue called lignin. Because of its cellular construction and the remarkable properties of lignin, wood has great stability under charges of the temperature and different weather conditions. Temperature changes that appreciably affect metals have no perceptible effect on the size of wood. Properly installed wood siding can withstand the wide range of Canadian moisture changes without shrinking or swelling enough to affect its durability or serviceability.

Another advantage of wood siding is its ability to hold fastenings. It can be nailed into place permanently if non-cutting nails are used.

Superior Insulator: A section of wood, seen through a microscope, reveals not only the many thousands of cells that make up its structure, but also a myriad of tiny air spaces within the cells. It is the presence of these air cells which makes wood such a superior insulator against heat, cold, sound and electricity. One inch thickness of wood insulates, as well as about six inches of brick, fifteen inches of sandstone or concrete or nearly 250 feet of aluminum. Because of these air spaces wood siding helps to keep homes cooler in summer and warmer in winter and saves money on fuel bills.

Wood siding also gives the home owner more useable living space inside his house. In a 40 x 30 foot house, for instance, the builder gains at least 60 square feet of additional space by using wood siding. That is enough to change a living room from 10 x 14 to 10 x 18 or 12 x 25 or to provide an extra bathroom or utility room.

Wood's versatility and workability means that design can be translated from drawing board to building with the minimum of difficulty and extensions and remodelling are easily and economically accomplished when a house is finished with wood siding.

THREE MAJOR TYPES

The three major types of wood siding are bevel, drop and vertical. Bevel-siding - also called lap siding--is made by sawing square-edged boards diagonally to produce two wedge-shaped pieces. Standard widths are 4, 6, 10 and 12 inches. Bevel siding is distinguished by the outward slant of each board and by the emphatic shadow line it creates. The other main types of siding are usually flush or flat.

Horizontal drop siding is matched on the edges so that each board joins the next in a shiplapped joint and is usually ¾ of an inch thick and up to eight inches wide.

Vertical siding has the effect of increasing the apparent heights of a building and can be made of several kinds. Perhaps the best known is board-and-batten in which square-edged boards are covered at the joints to give a feeling of strength and height. Other types of vertical siding are made with ship-lap or tongue-and-groove joints from plain or patterned boards. Further variety in appearance can be achieved by using both vertical and horizontal patterns on the same face. Another possibility is to place siding with its rough face out; the use of stain in this case preserves the natural, hand-hewn appearance of the sawn edge.

Wood sheathing, just back of the wood siding, adds extra insulation, strength and structural rigidity to the house.

EXTERIOR TRIM IMPORTANT

Exterior trim adds character to a home at little extra cost. Wood shutters and window boxes give a home a friendly, welcoming appearance especially if they are painted in warm, positive tones against a white or light-colored background. Similarly the use of fascia boards or lintels to emphasize horizontal or shelter lines can add life and meaning to a subdued pattern of rectangles and triangles.

The selection and application of paint or stain is of great importance to the long-time performance of wood siding and exterior trim. One of the advantages of wood siding and trim is the ease and economy with which it can be color-styled when first painted and re-styled according to changing tastes or fashion in subsequent paintings. A good paint job causes rain water to slide off the walls and trim and prevents weathering of the surface.

500 Canadians To Man British Supermarkets

LONDON (CP) — Hundreds of supermarkets will be opened in Britain during the next few years under a $30,000,000 expansion program carrying the personal blessing of Canada's Garfield Weston.

To start the ball rolling, some 500 young Canadians will be brought to Britain by staff the stores. These just aren't enough trained Britons to cope with the expansion.

"To expand the way we want to expand, we need a lot of staff," British - born grocery chief Robert Fox said today. "We've been running full page advertisements trying to get staff, but very few young men today are entering the grocery business. That's the thing in a nutshell."

Fox is general manager of Fine Fare Limited, a wholly-owned subsidiary of Associated British Foods, the mammoth business built up by Weston. Fox said if it was Weston himself who decided to bring unmarried Canadians, aged between 18 and 25 over here to inject a dash of Canadian technical knowledge into the supermarket business.

Canadians will arrive here in batches of 50, Fox said. The first group is expected this autumn. The company is already preparing a register of families with whom the invading super-grocers will stay as paying guests.

RUNS 1,500 STORES

Fine Fare is one of the largest supermarket companies in the world. It operates 1,500 grocery stores of which 150 are supermarkets, established in Britain which up to a few months ago had only about 300 such stores in the whole country. Almost all of these are in the south of England.

Apart from the Fine Fare establishments, Weston controls many other supermarkets in Canada, the United States, Germany and elsewhere through his various holdings. Weston has been described as the world's biggest baker and one of its biggest grocers, and Fox said the description isn't far off.

BE A HAPPY HOMEOWNER

INSTALL

ALUMINUM WINDOWS — AWNINGS — DOORS ON YOUR HOME

— ALSO —

Free Estimates on CARPORTS and PATIO COVERS gladly given.

17 long lasting baked enamel colors to choose from.

CALL OR DROP INTO

BRUCE MAY MFG.

39 DUSSEK STREET WO 8-6050

Dussek runs parallel to Station St. off Stanley. Special note to those who do not have a "Smarte" furnace installed by us — You can still enjoy CONSTANT FANNING which gives you EVEN HEAT throughout the home during Furnace OFF PERIOD.

VISIT BELLEVILLE'S "PARADE OF HOMES"

SATURDAY, Sept. 16th to SUNDAY, Sept. 24th

OPEN FROM 2.00 P.M. to 9.00 P.M. DAILY

SEE THEM! ADMIRE THEM!

NEVER HAS BETTER QUALITY BEEN BUILT IN HOMES. WE ARE PROUD TO BE ASSOCIATED WITH BELLEVILLE'S BEST BUILDERS. WE ARE PROUD TO OFFER THESE FINE HOMES FOR YOUR INSPECTION. FOR INFORMATION REGARDING PRICE, TERMS, LOCATIONS OR PLANS CALL

GORDON WOODS REAL ESTATE

MEMBER OF THE BELLEVILLE REAL ESTATE BOARD

257 Victoria Avenue — WO 2-6363

Tappan...

Extends An Open Invitation To The Public of Belleville and Trenton TO VIEW

TAPPAN BUILT-IN PRODUCTS ON SHOW BY THE FOLLOWING BUILDERS

MAURICE H. ROLLINS CONSTRUCTION LTD., "THE DEVONSHIRE": DEMILLE CONSTRUCTION LTD., "THE CAVALIER": DON KELLER, "THE CONSTELLATION": ELMER WOODS, VICTORIA AVENUE IN STANLEY PARK: ALBERT HORLOCK:SIDOR CONSTRUCTION.

THIS "TAPPAN" SHOW TRAILER, FULLY EQUIPPED WITH BUILT-IN OVENS — SURFACE UNITS — WASHER — GARBAGE DISPOSAL — ETC. WILL BE ON VIEW DURING THE WEEK SEPTEMBER 16-24th

All Tappan Products ON PERMANENT DISPLAY AT

YOU Are Welcome TO VIEW THESE APPLIANCES

RUDDY ELECTRIC WHOLESALE LIMITED

150 PINNACLE STREET - BELLEVILLE

Contractor Doing Job When Systems Taken for Granted

Among the things most Canadians take for granted are an abundant supply of fresh water, efficient heating systems and safe, efficient sewage disposal systems.

The Canadian Plumbing and Mechanical Contractors Association takes satisfaction in the fact that these things are taken as a matter of course. It proves that they are doing an efficient, unobtrusive job.

Many a traveller from North America visiting continental Europe and Asia has been surprised and shocked to find that their facilities do not match our own.

Lack of central heating, the necessity in some areas of boiling drinking water, and inadequate sewage and waste disposal have ruined more than one otherwise pleasant holiday, the association points out.

Accustomed to our high standards of health protection, travellers fail to take the necessary precautions against diseases almost unknown in this country.

The association's research reveals that Europe and Asia have not maintained their early lead, although they had a long head start in development of water systems and sewage disposal applications.

Rudimentary systems have been traced as far back as ancient Babylon, early records show. Later towns and cities used brooks and rivers for drinking water until these became polluted. Then the stream would be used as an open sewer, and would be finally closed in to become the main trunk sewer of the town or city.

Travellers knew when they were nearing a large settlement because of the unpleasant odor carried by the wind.

The first modern sewer was built in 1843, in Hamburg, Germany. The pipes were laid on grades steep enough to make the system self-cleaning. The storm sewer was separate from the sanitary sewer.

Association research also dates heating systems using a convection warm air gravity feed system almost as far back as the first sewers. The Romans used such a system in their famous baths.

The direct radiation system dates back even further, to when the first cave man discovered fire. Later heated rocks were placed in caves to provide warmth for the sleepers.

Roman aqueducts transported water over long distances, and are still in existence in parts of Europe. Aqueducts were also built by the Greeks, the Babylonians, Egyptians and Assyrians.

Some of these structures, built about the time of Christ, still carry water to serve Rome, and another at Point Du Gard, France, is still almost intact.

It is from the Latin word "plumbum" that the words "plumber" and "plumbing" are derived, the association points out. The Latin word means lead and dates back to the use of lead pipes to carry water and sewage. Copper or brass are now used.

Chicago was among the first of North American cities to have a modern sewer system, in 1855. It was only at the end of the nineteenth century that cities around the world began to abandon cesspools and covered drainage sewers for the modern systems in use today.

With improvements, the job of the plumbing and mechanical contractor has become much more complex, the association points out.

New concepts such as automatic controls, widespread use of air conditioning, the advent of gas heating, and increasing use of electric heating have made their appearance.

Contractors must have the knowledge to completely equip large office and apartment buildings with heating, cooling and sanitary services.

They must maintain good relations with government, labor, suppliers, the construction and building industry and the public.

The Canadian Plumbing and Mechanical Contractors Association exists to assist its members in all of these fields, and to enable them to speak with a united voice as one of the largest and most powerful trade associations in Canada.

National Housing Act Loans Provide Low Rental Housing

More and more the citizens of Canada are becoming aware of the increased need for rental housing for elderly persons and families of low income. Civic authorities, service clubs and other groups interested in fulfilling this need have turned to the financial assistance available under the National Housing Act.

The Act authorizes Central Mortgage and Housing Corporation, the Federal housing agency, to make loans as high as 90 per cent of the lending value of projects undertaken by limited-dividend companies to provide low-rental housing. Limited dividend loans are available to companies incorporated to construct, hold and manage low-rental housing projects. Dividends are limited by the terms of the charter, or instrument of incorporation, to five per cent or less of the paid-up share capital. The current interest rate for limited dividend loans is 5¾ per cent and the maximum repayment period is 50 years.

When applying for a loan a company must be able to show that conditions of shortage, overcrowding and substandard housing exist. CMHC must be satisfied that the company's organization and management will be competent and capable of administering the planning, construction and operation of the proposed project.

The company must also be able to prove that it has sufficient interim funds, when added to the loan, to pay for the entire cost of the project built on it may be involved.

The builder may have already obtained a mortgage loan for the proposed house. The loan may have been taken out in his name and you will be required to sign an assumption agreement stating that you will assume all obligations of the mortgage.

Your solicitor will be able to give you advice and assistance in this regard.

Generally, house sales are made through use of a legal document called an "offer to purchase". The offer to purchase is a written contract which usually states that the owner agrees to sell and the buyer agrees to buy. It binds both parties to agreed terms and conditions, and usually sets out the lot on which the house is to be built, the type of house, the purchase price, the amount of mortgage loan, the rate of interest, the amount of money to be made available during construction, the approximate date of completion of the house and the period of time within which you will have your solicitor search the title to the lot.

After clear title has been assured your solicitor, or the builder's solicitor, prepares a draft deed.

The builder's solicitor will prepare a statement of adjustments covering the obligations of all parties to the purchase. This will include: (1) monies due the seller, such as purchase price, share of taxes and insurance paid by him, and details of any extras you ask the builder to put in the house; and (1) credits due to you including down payments, mortgages obtained or assumed and any second mortgage. The difference between these seller and purchaser credits will be the amount payable on the closing date specified in the offer to purchase.

You should make definite arrangements with the builder regarding any adjustments to be made or adjustments required, and have this put in writing. You would be well advised to obtain the opinion of an independent expert regarding the quality of construction.

On satisfactory completion of the house you are expected to complete payment of the purchase price and will receive the deed to the property. This should be registered immediately by your solicitor.

Financing Easier When House Bought From Builder

If you have a limited amount of cash to invest in a new house, you may find that purchase from a builder is the most convenient arrangement. The total cost can be established at the outset and you will know exactly how to plan your finances.

As in building a house, you should make your solicitor your closest confidant. He will be able to interpret legal documents to you, ensure that title to the land is clear and that you are the actual owner of the property. His services can, in fact, save you many dollars.

In buying a house from a builder the problems of choosing a lot and purchasing it is not involved. The choice of a lot in a subdivision and the house to be

EYE-CATCHING CONTROL PANEL designed for mounting in the living area of a home is furnished with the new residential electronic air cleaning system. The panel provides at-a-glance information on the unit's operation and indicates when the filter needs to be removed and washed.

See Our Wide Selection of
—NEW HOMES—
NOW UNDER CONSTRUCTION
OR
HAVE ONE BUILT BY "BRETT"

WE OFFER—
- COMPLETE HOME PLANNING SERVICE
- EXCLUSIVE DESIGNS
- COMPETITIVE PRICES
- CHOICE BUILDING LOTS
- SKILLED TRADESMEN
- FREE ESTIMATES
- HIGH QUALITY WORKMANSHIP
- MORTGAGES ARRANGED

WE GUARANTEE YOUR COMPLETE SATISFACTION
"For a Key to a True Quality Home" see
EARL BRETT CONSTRUCTION
LIMITED
PHONE WO 2-5255

"Service with Integrity"
CHAS. L. HYDE & SON
LIMITED
292 FRONT ST. DIAL WO 2-1900
INDUSTRIAL
COMMERCIAL
RESIDENTIAL
PLUMBING and HEATING
ESSO OIL BURNER SALES AND SERVICE
See Our Large Display of
- ELECTRICAL FIXTURES
- BATHROOM & KITCHEN INSTALLATIONS

etc., etc., etc.
"We Service What We Sell"

STAN KLEMENCIC
TRENTON
BUILDER OF FINE HOMES
IN
BELLEVILLE and TRENTON
Invites you to see the many homes built by him in
Stanley Heights - Trenton
Just West of 4th Avenue
We regret that at this time we are unable to display a completely finished home in Belleville.
FOR INFORMATION REGARDING BUILDING A NEW HOME
Phone EX 2-7839 — Trenton

"KNIGHT OF THE BATH"

HOME BRIGHTENING CENTER

FOR ALL YOUR
BUILDING MATERIALS
TOOLS, PAINTS and SUPPLIES
CHISHOLM'S (ROSLIN) LTD.
PHONE TWEED 190
"The Home of Quality Lumber for Over 100 Years"
IT PAYS TO COME TO THE COUNTRY

THE NEW
TWO-ELEMENT
ELECTRIC
WATER HEATER
FOR KING-SIZE USERS
OF HOT WATER!
This is the new fast-recovery water heater that guarantees constant and dependable hot water service *for beyond* the call of ordinary household duty!
And with low Hydro flat rates, you just can't find a more economical way to enjoy hot water satisfaction.
ENQUIRE ABOUT OUR
RENTAL PLAN
FREE INSTALLATION MAINTENANCE
BELLEVILLE UTILITIES COMMISSION
277 FRONT ST. WO 2-3431

NHA Insured Loans Aid Rental Housing

Financial aid for rental housing is available under three different sections of the National Housing Act. One section enables Central Mortgage and Housing Corporation to make direct loans to limited-dividend companies building rental projects for low-income families or elderly persons. Another section provides for joint Federal -Provincial participation in providing rental housing.

However, the most common form of assistance to rental housing comes from NHA loans by approved lenders. This is the plan used by many builders who build rental accommodation for investment purposes.

Insured loans for rental housing may be as high as 85 per cent of the lending value of a project as determined by CMHC. CMHC is authorized to insure such loans made by approved lenders, provided the projects comply with the standards of construction prescribed by the Federal Housing agency.

Maximum loan amount for detached houses are $12,850 for houses of three bedrooms or less and $13,550 for larger houses. For semi-detached dwellings the maximum loans are $13,250 for three-bedroom houses and $13,950 for larger houses. Maximum loans for row family dwellings are $10,850 where the units contain three bedrooms and $11,550 when more bedrooms are included. For a three-bedroom duplex the maximum loan is $16,300 and $16,900 where there are four or more bedrooms.

Apartment construction accounts for most of the rental housing financed by NHA insured loans. For this type of project the maximum loan is based on the individual apartment site with $8,750 per unit the limit for a fully fireproof construction.

NHA loans for rental housing are repayable in equal monthly instalments not exceeding a 35-year period. The current interest rate is 6% per cent.

Charges to the borrower include an application fee of $33 for each unit in the proposed project as well as a mortgage insurance fee. If progress payments are required during construction, the insurance fee is 2½ per cent of the loan, but if the loan is not advanced until completion, the fee is 2½ per cent of the loan. The insurance fee is added to the amount of the loan and does not require a cash outlay.

Other charges payable by the borrower include the solicitor's fee, survey fees and expenditures for searching title to the property, preparing and registering the mortgage, and searches of title necessary for the purposes of advances, and preparing, registering and renewing chattel mortgages and other security.

When application is made to an NHA approved lender, details of the proposed building site, an estimate of the cost of land and construction, and complete working drawings vided.

and specifications must be pro-

required to provide details of the improvements planned and an estimate of the costs involved. The bank will also require information concerning the applicant's income and financial obligations and details of existing encumbrances against the property. In addition the applicant must be prepared to state the assessed value of the property, the amount of fire insurance carried and whether or not taxes have been paid to the last due date. He must also agree that he will not further encumber, sell or transfer his interest in the property without the written consent of the bank until the loan is fully repaid.

It may be more profitable to plan certain improvements for the winter months when labor and materials are more readily available.

EXECUTION POSTPONED

ATLANTA, Ga. (AP) — The execution of a 18-year-old Negro boy convicted of slaying a 70-year-old white farmer has been postponed by a motion for a new trial to be heard Oct. 4. The boy, Preston Cobb, was under sentence to die Sept. 22 in the electric chair. He was convicted of shooting Frank Coleman Dorsey June 1. The shooting allegedly followed a dispute over fish caught in the farmer's pond.

Versatile Venetian Blinds Help Control Temperature

Venetian blinds can be useful allies in controlling temperature, in addition to their traditional roles of controlling light and air.

The aluminum at which most modern venetian blinds are made has high heat-reflecting qualities and can be expected to repel a great deal of the sun's heat rays.

NUMEROUS CUT CHANGES

The venetian blind was already old in the 13th Century when Marco Polo brought it to Italy from China, but the present century has seen a number of changes.

Chief of these is the development of metal louvres to replace the old wooden slats. These aluminum strips are highly flexible, bending easily for cleaning, and their baked-on finishes are both long-lasting and so smooth as to discourage the collection of dust.

While the horizontal venetian blind retains popularity, the new vertical-louvred drape frequently is used for special effects.

The wide range of available colors and patterns have made it possible to feature venetian blinds in a room setting. There are blinds available in printed patterns, scattered with multicolored paint, treated to look like unbleached linen, lacquered in exciting Chinese red. An unusual striped effect can be created by sing alternate slats of different colors.

VARIED USES

Windows are by no means the only location of venetian blinds. Interior designers frequently use them as room dividers, and they also can create a false, unbroken wall to mask an unsightly one. A designer made such a wall out of a large venetian blind in a room so broken by jutting beams and closet doors that there was no single wall long enough to put a bed against it. He even hung a picture on his new "wall" and created particularly attractive lighting by means of a lighting strip behind the top of the blind.

Improve Your House With NHA Loan

Many people have contemplated much needed repairs to their houses and have then postponed their plans simply because they couldn't find the necessary money.

This need no longer be the case. In fact, more and more home-owners are discovering that Federal assistance is available to them under the National Housing Act. The Act authorizes Central Mortgage give a limited guarantee to banks in return for an insurance fee paid by the borrower on loans made for a wide variety of improvements around the house.

For the purpose of home improvement loans, a home is defined as a house, multiple-family dwelling, housing project or building consisting of business premises and family housing units where the repairs, alterations and additions may be fairly considered to be primarily for the benefit of the housing units.

A home does not include a building used as a hotel, motel or summer residence, or for seasonal occupancy. But it does include apartment buildings.

Home improvement loans cover the cost of labor, materials and equipment for many permanent-type alterations, repairs and additions.

Home improvement loans are secured by a promissory note. The maximum loan is $4,000 for a one-family dwelling. A loan of $4,000 for the first unit of a duplex, semi-detached or multiple-family dwelling, plus $1,200 for each additional unit, may also be obtained.

The rate of interest on NHA home improvement loans is 6 per cent and loans are repayable in monthly instalments, together with interest, in not more than 10 years.

Application for a loan must be made by the owner of the property and not by anyone acting in his behalf. A joint owner of a home or anyone renting a property, provided the lease does not expire in less than three years from maturity of the loan, is eligible to apply.

When making application for a loan, the applicant will be

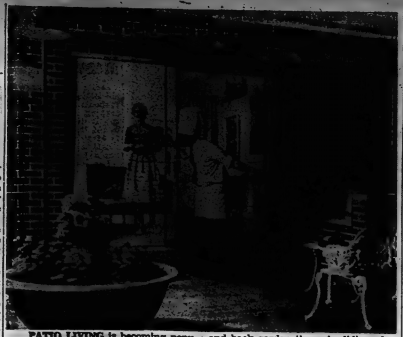

PATIO LIVING is becoming popular with Canadian home owners and today's better house designs are beginning to feature easy access to the patio and back garden through sliding glass doors. This is in keeping with the family desire for barbecues and garden entertaining.

MAY WE HELP YOU?

For modern living in a modern home . . . see us for . . .

- ELECTRIC WIRING
- DRYERS AND RANGES CONNECTED
- ELECTRIC HEATING

VISIT OUR SHOWROOM

And see the latest in modern

LIGHTING FIXTURES

Compliment and Improve

YOUR HOME

With a free-standing

TV TOWER

- No unsightly guy wires
- No ugly roof stains
- No chance of roof damage

We will be glad to give you an estimate.

FINKLE ELECTRIC LTD.

334 PINNACLE ST. DIAL WO 2-5331

QUALITY BRICKWORK & MASONRY

R. W. SOLMES

MASONRY CONTRACTOR

SPRINGBROOK - EX 5-3969

FREE ESTIMATES

RESIDENTIAL — COMMERCIAL

A WINDOW FULL OF . . . . . PAINT AT WALKER HARDWARE

QUALITY PAINTS TO PROTECT AND BEAUTIFY YOUR HOME

ONE COAT HOUSE PAINT

COLORS ONLY

Reg. 8.50. SPECIAL ..... $4.95 gal.

ALKYD LATEX FLAT

COLORS ONLY

REG. 5.50 — SPECIAL ..... $3.95 gal.

"A Little MOORE paint makes a BIG difference"

"QUALITY AT FAIR PRICES"

248-50 FRONT STREET DIAL WO 2-2588

GERALD JOYCE REALTY LIMITED

Invites You to The Quinte Home Builders' "PARADE of HOMES"

OUR OFFICE REPRESENTS MORE QUINTE BUILDERS THAN ANY OTHER BELLEVILLE REALTOR

OUR STAFF WILL BE ON HAND AT THE FOLLOWING HOUSES:

★ The "WILLOW"	33 Melrose Crescent	— Constructed by	STANLEY PARK LIMITED
★ The "LOYALIST"	6 Meadowvale Ave. (Cor. Victoria)	— Constructed by	MAURICE H. ROLLINS CONSTRUCTION LIMITED
★ The "COSMOPOLITAN"	247 Parrott Drive	— Constructed by	EARL BRETT CONSTRUCTION LIMITED
★ The "DEVONSHIRE"	438 Victoria Avenue	— Constructed by	MAURICE H. ROLLINS CONSTRUCTION LIMITED
★ The "CONSTELLATION"	Dundas Street W. (Cor. Selena)	— Constructed by	DON KELLER CONSTRUCTION

While viewing the "PARADE OF HOMES" visit our new field office established for the added convenience of customers and our builders; located at 530 Victoria Ave. in the heart of Stanley Park. FREE DRAW on a 1500 W. Portable Electric Heater, made available by Belleville Utilities Commission. Draw Tickets available at our field office while inspecting our ALL ELECTRICALLY HEATED OFFICE. We have the largest number of serviced lots in Belleville and Trenton. See our many modern home designs. All finacing arranged — Let us help you plan your housing needs.

GERALD JOYCE REALTY LIMITED

MAIN DOWNTOWN OFFICE
FIELD OFFICE
25 Campbell St. — WO 2-5326
530 Victoria Ave. — WO 2-5327
TRENTON OFFICE
PICTON OFFICE
18 Front St. — EX 2-9149
121 Bridge St.—GR 6-5619

Concrete Shapes And Colors Blossom Out

Concrete masonry walls all looked the same a quarter century ago, but not any more.

The uniform cold gray has become a multitude of colors ranging from delicate pastels of pink, rose, tan, sand and orange to strong browns, reds and greens as well as several shades of gray.

Along with the colors the wall patterns have undergone a transformation. Concrete block and brick used to be laid in a conventional pattern called "running bond." Now they can be laid on end, on lip of one another in stack bond, in a basket weave pattern, or in dozens of other attractive patterns.

Colored mortar can create strong contrasts as well. Black, or red mortar varies the color pattern of the wall and blends well with concrete brick or block of varying hues.

Emphasis on the horizontal or vertical joints between concrete brick and block can create varying spatial effects, helping to raise or lower ceiling heights, making a room appear wider, longer, or higher.

By varying the amount of mortar between blocks or bricks the effect of a wall can be changed 'markedly. Extruded mortar joints, where mortar is generously applied and squeezes out between the units, is effective when judiciously used.

The opposite effect can be obtained with recessed mortar joints, set back from the unit to emphasize the divisions between units.

Solar screen or screen wall block — the pierced units are given different names in various parts of Canada — give a designer tremendous scope. More patterns are appearing on the market every day, and each can be combined in many ways to vary the wall pattern that can be made with them.

Block with raised surfaces and recessed surfaces can also be laid to form many patterns of lighting and texture. A few of these decorative units tastefully used can create dramatic effects in a house front; a garden wall or a patio screen, and add resale value to a house at little cost.

Even block manufacturers do not want to see large unrelieved areas of exposed concrete block, and they emphasize the use of contrasting building materials and walls with block to pick up the interest in both the exterior and interior of a home. Wood, for instance, combines well with concrete block, and has been used with block to excellent effect in the homes of several concrete products manufacturers.

The strong lines and absolutely uniform dimensions of concrete block lend themselves to experimentation, and their scope in design work is limited only by the designer's imagination.

HISTORIC CHURCH

The cathedral at Gyor in northwest Hungary was founded in the 12th century and rebuilt in the 17th century.

Quinte Home Builders' Association

MAURICE ROLLINS
President

KEN DUESSBURY
Secty - Treas.

The Quinte Home Builders Assoc., is a branch of National Home Builders, which has been the greatest influence to the government's housing legislation during the past five years, and has been responsible for lower down payments, and easier financing.

Members of N. H. B. A. have constant liason with the Hon. Minister of Public Works, David Walker, and the latest effort has been the creation of an agency for the outlet for sale of previous National Housing Acts' Mortgages, enabling more money to be channeled into new housing units.

Members of N. H. B. A. are Members of the National Research Council for the promotion of better housing and are constantly improving housing standards.

There are 35 associations across Canada with a total membership of 5,000 builders, mfr. trades and suppliers.

The local Association is very active in endeavoring to solve problems of local builders.

SHARE FORTUNE

YORK, Pa. (AP)—Harry M. Miller, 64, has left the bulk of his $750,000 estate for the welfare and enjoyment of "poor and worthy" children in York, it was disclosed today. Miller was well known for his habit of passing out chewing gum to local youngsters before he moved to Florida for health reasons in 1951. He died June 9.

Home Buyer Looks for Many Things

People buying a new home are looking for several things. It should be dry safe, easy to keep up, attractive inside and out. It should be within their means, long-lasting and warm in winter, cool in summer. It should be proof against moisture and termites.

If possible, it should contain a basement for extra living space — a work shop, recreation room, laundry facilities, storage space. Basement floor area is the lowest in cost in the home by far.

Concrete satisfies all these requirements. It is made of material that won't burn — cement, sand, gravel, slag, manufactured aggregates — and many fire tests have shown the superior qualities of concrete wall sections in withstanding an open flame applied directly to the wall.

Concrete brick or block walls are easy to maintain. Concrete structures as old as the pyramids and the Roman aqueducts are still in use today. Concrete can't rot or split or be eaten by insects. Several types of paint that are easy to apply will protect it for years from rain and snow.

Builders are moving and more taking advantage of the economy and beauty combined in concrete brick and block walls. They are using striking patterns and the dozens of colors available in concrete to create attractive exposed masonry interior walls. This trend is saving construction dollars and giving the builder an extra selling point.

Concrete block walls contain cavities of dead air space which in itself provides excellent insulation. These cavities or cores can be filled with insulating material for extra protection against summer heat and winter cold.

Concrete floor and roof decks can be precast at the factory, placed quickly at the building site, and used by the builder as a platform for further construction work. Electrical wiring and heating can be run through hollow precast floor slabs.

Basements built with concrete block are warm and dry when properly constructed. They are easy to finish off either at the time the house is built or later. Concrete block is paintable, and a number of attractive finishes can be applied either direct to the block or by conventional furring and plastering methods. Partitioning in basement into smaller units is also a simple matter with block.

ESCAPES CHAIR

CHICAGO (AP) — Vincent Ciocci, 33, who killed his wife and three children eight years ago, escaped the electric chair Wednesday for the 13th time. Judge Julius Miner of U.S. district Court indicated he would hold a hearing on Ciocci's petition charing that the jury which convicted him was prejudiced by newspaper stories.

"Just a Second"

"I'd like a word with George —"

DON'T MOVE—IMPROVE WITH SYLVAPLY PLYWOOD!

Look at these kitchen storage wonders!

Whether your kitchen is large or small, wide or narrow—whether it's traditional or modern, you can have smart, new cabinets made to fit your kitchen area, your appliances, your tastes, your budget. Here are just a few of many kitchen storage wonders you can work with Sylvaply plywood.

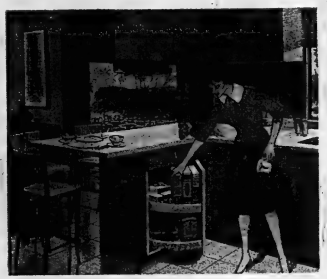

SERVING CENTRE CABINET. This cabinet gives you storage space and a serving counter—and makes a handsome room-divider, too. Here's the place to store ready-for-the-table foods and appliances. With stools, serving counter can also be used as a snack bar.

CABINETS FOR BUILT-IN APPLIANCES. Today's built-in appliances call for cabinets smart enough to match. Here's Sylvaply's answer—trim, neat and space-saving. Range cabinet features pull-out pot-holder and extra storage space right where you want it.

OVEN INTERIOR CABINET. Cooking utensils are bulky items to store—but no problem with this Sylvaply cabinet. Pots, pans and skillets hang in large lower storage space. Cake pans, pie dishes and trays line up in a neat row between removable dividers made from ¼" Sylvaply.

FREE—NEW 32-PAGE PLANS BOOK!

Your Sylvaply dealer now has the big new Sylvaply Guide to Home Improvement for you. It's packed with helpful ideas or kitchen planning, step-by-step plans for these and many other storage units. From a single cabinet to a remodelled kitchen—the plans are there. For the do-it-yourselfer, there are many tips on working with Sylvaply. Stop by your Sylvaply dealer soon and pick up your copy of this wonderful new home storage ideas booklet!

Look for the colorful sawhorse—and your free plans book—in your Sylvaply Dealer's showroom.

DON'T MOVE-IMPROVE!

Your present home has a wonderful future—and your Sylvaply dealer can help you make the most of it. If you plan to do-it-yourself, he has all the how-to information and materials you'll need. If you decide to have it done, he can recommend a good man for the job. Either way, he will show you the easiest way to finance the work. Get together soon with your local lumber dealer—your One-Stop Centre for home improvement. For professional quality results, be sure to ask for and get famous SYLVAPLY brand plywood—the choice of professionals for 35 years.

MACMILLAN, BLOEDEL AND POWELL RIVER LIMITED Serving lumber dealers from coast to coast

VANCOUVER CALGARY EDMONTON LETHBRIDGE SASKATOON REGINA WINNIPEG WINDSOR LONDON TORONTO OTTAWA MONTREAL QUEBEC CITY SYDCOMB

DON'T MOVE—IMPROVE WITH SYLVAPLY PLYWOOD!

Come in and see for yourself why everyone's talking about

TRILAN*CQ.

THE MOST PERFECT CAREFREE CARPET IN THE WORLD!

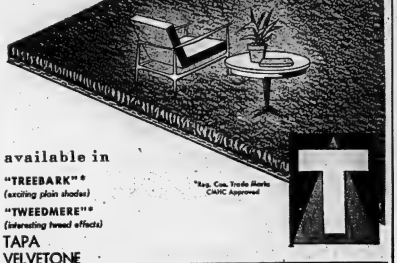

available in

"TREEBARK"* (exciting plain shades)

"TWEEDMERE"* (interesting tweed effects)

TAPA
VELVETONE
BROCADE

Economy Priced from sq. yd. $5.95

*Reg. Can. Trade Marks CMHC Approved

David's have sold many thousands of yards of this carpet . . . complete satisfaction guaranteed. To measure your house phone WO 8-5737 or WO 2-6505. A salesman will be glad to call with samples and a free estimate.

presenting

CLAIRTONE

The gentlemen pictured here—Canadians Peter Munk and David Gilmour—have achieved international success with the superbly crafted Clairtone stereophonic units they engineer and design. We invite you to see and hear these remarkable models and judge them for yourself. Note their purity of tone, for example, and—even more important—note the brilliant clarity of sound reproduction. Clairtone engineering consistently leads the stereo hi-fi field throughout the world. This is, after all, the measure of Clairtone quality. All Clairtone models are equipped with Garrard Laboratory type 'A' changers . . . heavy magnet aluminum cone speakers . . . separate AM/FM tuning. And only Clairtone has an electronic stereo balance meter in every unit. We invite you to hear and compare Clairtone. Priced from $399.

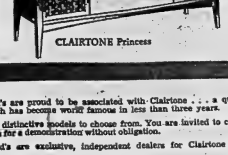

CLAIRTONE Princess

We at David's are proud to be associated with Clairtone . . . a quality Canadian product which has become world famous in less than three years.

Five distinctive models to choose from. You are invited to call in at any of David's stores for a demonstration without obligation.

David's are exclusive, independent dealers for Clairtone in the Quinte area.

David's

312 Front St. WO 8-5737
249 Front St. WO 2-6505
Also stores in Trenton & Picton

HOUSTON'S
75 ST. PAUL ST. WO 8-6428
BELLEVILLE

ARTHUR A. SILLS & SON LTD.
405 DUNDAS ST. E. WO 8-6731
BELLEVILLE

BEAVER LUMBER CO. LTD.
101 CHURCH ST. WO 2-6586
BELLEVILLE

New Electronic Air Cleaner Eases House Cleaning Chore

For the price of a quality refrigerator you can add to your home "the latest" in modern aids to environment — electronic air cleaning.

A new unit on the market — installed in a home's forced air heating or air conditioning system — automatically removes up to 90 per cent of the airborne particles in your home and yet is "reasonable" in cost, says its maker.

The compact unit (dimensions: 8 inches wide and 22 inches high) can be used with any type forced air heating or air conditioning system, Honeywell engineers who designed the equipment say. A control panel is mounted in the living area of the house to provide at-a-glance information on the cleaner's operation and indicate when the filter needs to be removed and washed.

Easy Installation: Installation can be accomplished easily. The electronic air cleaner can be mounted in horizontal, vertical or even angular positions in the duct-work of either a new or an existing home. Its source of electricity is ordinary house wiring, and no plumbing is necessary. It uses no more electricity than a 50-watt blub, and can be installed in any home with central warm air heating.

Honeywell engineers point out that dust, oily grime, vapors, bacteria, cooking and tobacco smoke and assorted other irritants — in particles so small as to be invisible in most cases — float through the home "in unbelievable numbers."

A single cubic foot of air, for example, can hold 100,000-000 particles. These tiny particles settle on walls and ceilings as well as floors and cause staining, with the result that walls and woodwork must be periodically reapered or repainted, drapes and slip covers cleaned or replaced.

Most of the tiny pollens and other airborne irritants that make life miserable for people with chronic allergies like asthma and hay fever, are removed by the new electronic air cleaner.

The engineers, who spent four years developing the new unit, emphasize that it should not be confused with plug-in air "purifiers" and similar units. Trus electonic air cleaners, they explain, have two stages — an ionizing stage and a collecting stage.

The ionizing stage produces an electrical field between special tungsten wires and grounded plates called an "ion screen." This screen imparts an electrical charge to the smallest dire particle passing through it.

The collecting stage is a series of charged aluminum plates which collect the ionized dirt particles in much the same way a magnet attracts iron filings.

This electronic method removes particles 100 times smaller than the usual mechanical filter can, the engineers say.

90 per cent efficient: Efficiency of the new Honeywell cleaner is rated more than 90 per cent depending on the air flow requirements. An extra collecting cell is available to boost efficiency when the air flow requirements are high, as in larger homes.

The general public is beginning to recognize that clean air is very necessary in today's home environment.

This is not only due to air pollution — an important factor in all urban areas — but also to the need to reduce housework and the expense of frequent redecoration.

Now the homeowner can completely control his environment and make it more wholesome as well as comfortable; he can heat it, air condition it, control its humidity and — finally — clean the air in it.

Look for 'Road Signs' When Buying Home

When buying a home, it pays to look for "road signs" that give an indication of the satisfaction you can expect from your purchase.

Check carefully on the foundations and their surroundings. What is the soil type? Is there any evidence of cracking in the plaster of the house, indicating a settlement in the foundation? Does the soil contain a lot of moisture under pressure that might cause basement leaking? Are the basement walls, if block, properly parged on the outside?

Is the basement tight and dry? Are there any signs of loose mortar between the blocks, or water stains on the floor?

Are the floors firesafe? would they limit the spread of flames? Are they warm, dry and sagproof? Precast concrete floors will fill the bill on all these counts.

Are the walls well-insulated? If you are buying in summer, you can check this simply enough by noting whether the house is cool in hot weather. The opposite holds true in winter.

Concrete block walls contain dead air spaces which acts as natural insulation and concrete does not heat up on the outside to crack and blister paint surfaces under the summer sun.

Is the roof firesafe, and proof against sun, rain, snow and wind? A precast concrete decking is permanent protection against fire and weather damage.

A check of these main points in the home you are preparing to buy can save plenty of grief later. If you fail to note unsound conditions at the time of purchase it is much more difficult to correct the situation later on.

NEW FOR THE HOME is this electronic air cleaner which its maker, Honeywell, says removes up to 90 per cent of all particles in the air, including those too small to be seen. The air cleaner is installed as a permanent part of the ductwork used in any type forced air heating or air conditioning system.

Large Amount of Glass Used in Home Construction

With the housing market becoming more competitive, house builders are today including high cost features in the designs of their lower and medium priced homes.

This trend, according to L. C. Bosanquet, sales manager of Pilkington Glass Limited, has been very helpful to the glass industry. He noted a definite increase in the use of glass: sliding doors, double glazed window units and mirrors, as well as more emphasis on glass for interior room dividers.

Mr. Bocanquet claims that home builders will be offering buyers more and more "extras" as the market gets more competitive. One probable development will be provision of a landscaped garden with suitable access to it via patio doors, such as those distributed by Pilkington, practically any size of opening could be fitted in standard double-door widths, up to a total of more than 19 feet. In custom made doors any size is possible. Unlike the old, drafty French doors, modern glass sliding doors are fully insulated, screened and where required are glazed with double glazed units to prevent cold transmission.

The picture window will remain popular but more thought will be given to its satisfactory location and some regard will be given to greater privacy for the home owner. Nevertheless, additional glass areas are likely because the trend to brightness and cleanliness in the home will continue.

More mirrors as standard equipment in new homes are a distinct possibility. Already, bathroom mirrors are standard equipment, but in the future these may well be augmented by full-length door mirrors in all bedrooms. A very popular innovation with the housewife and a distinct aid to selling homes.

This is in keeping with the desire for outdoor living and the present popularity of family barbecues and garden entertaining.

In the past, too many lower and medium priced homes have been designed with poor access to the back garden. Even if their home owner wants to add a patio he finds his access is via a backdoor leading off the kitchen or else through a door on the side of the house.

Homes in the future will be designed so that the rear of the house is at ground level and the patio will be easily reached through glass sliding doors via the dining room or living room.

With the availability of the new types of sliding glass doors, such as those distrib-

MUIR'S
ROOFING-FLOORING-REPAIRS
BUILDING SUPPLIES
●
ROXATONE THIX
PAINTS
●
99 WALLBRIDGE ROAD — BELLEVILLE
PHONE WO 8-5645

Industrial - Commercial - Residential
PLUMBING & HEATING
● Sheet Metal ● Oil Burners
● Air Conditioners ● Furnaces
DURING "PARADE OF HOMES" WEEK BE SURE TO VISIT THE HOMES OPEN FOR YOUR INSPECTION.
ACME
PLUMBING and HEATING
18 HENRY STREET WO 8-6401
P.O. BOX 27

DON'T PUT UP WITH SEE-SAW CEILINGS...
PUT UP TENTONE ACOUSTICAL TILES
styled for sound absorption!

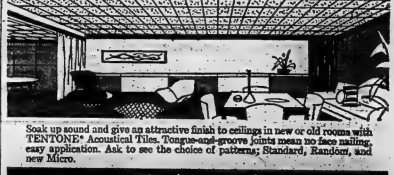

Soak up sound and give an attractive finish to ceilings in new or old rooms with TENTONE* Acoustical Tiles. Tongue-and-groove joints mean no face nailing, easy application. Ask to see the choice of patterns: Standard, Random, and new Micro.

TENTILE* Decorative Tiles for ceilings are the ideal cover-up for rooms with cracked or damaged plaster ceilings. Available in a variety of sizes . . . all with new Satincote finish. Also, see TENTEST* Decorative Wall Planks, to make old walls look new.
*TRADE MARK

INTERNATIONAL PANEL BOARDS LIMITED
a subsidiary of
CANADIAN INTERNATIONAL PAPER COMPANY
Ask Your TENTEST/TENTONE/TENTILE Dealer For An Illustrated Brochure.
BEAVER LUMBER CO. LTD.
101 Church St., Belleville — WO 2-4595
STIRLING LUMBER LTD.
166 North St., Stirling — EX 5-3333
Belleville residents please Enquire 2-8666 (No Toll Charge)
BELLEWOOD LUMBER & BUILDERS' SUPPLIES
445 Dundas St. East, Belleville — WO 2-4581

SUNNIBILT GARAGES
WITH
"CALIFORNIA RED WOOD" SIDING OVER GYPLAP and applied with RUST PROOF NAILS.
NO EXTRA CHARGE for a Limited Time.

Prices start at $313.00
NO DOWN PAYMENT
Payments as low as 13.00 per month.
—BUY NOW—
SUNNIBILT PREFAB PRODUCTS LTD.
339 BATH ROAD KINGSTON Dial LI 2-6751
Open 'til 9 a.m. except Wed. 1 p.m., Sat. 4 p.m.

BRING UP YOUR FAMILY IN A HOME OF YOUR OWN!
WE HAVE THE RIGHT HOME for you!
TO FIT ALL YOUR NEEDS
IT'S A
PRECISION BUILT HOME
● BUILT TO YOUR OWN SPECIFICATIONS
● LOW IN COST
● QUICK IN CONSTRUCTION
DIAL WO 8-6428 FOR FULL INFORMATION
HOUSTON'S
75 ST. PAUL STREET PLENTY OF FREE PARKING

Only Cries of Anguish Come From Conference at Accra

By DAVE OANCIA
Canadian Press Staff Writer

The Commonwealth Finance Ministers' Conference in Accra, as expected, has turned out to be a forum for cries of anguish over the modest sums it can afford to apply for European Common Market membership.

Authorities in London viewed the vigorous speeches by Finance Minister Fleming and Trade Minister Hees essentially as restatements of the Canadian government's position.

Fleming expressed the fear that Britain now was on a slippery slope and there was no possibility of withdrawal from negotiations with The Six.

Hees said Commonwealth ties would be weakened by any British action which adversely affected Canada's economy, but even though it benefited Britain. He urged that Commonwealth preferential access to the British market be maintained unchanged.

These speeches presage a tough watching brief on the course of talks when they are later this month on the British application.

The finance ministers," said one London source, "wanted to make it clear that if Britain's area was threatened by possible membership, they'll scream about it."

WON'T HAVE EFFECT

The anxieties expressed in Accra will not likely cause Britain to change her mind about negotiating with the community formed by France, Germany and the three Benelux countries.

British Chancellor of the Exchequer Selwyn Lloyd tried to convince the Commonwealth ministers it would be incompatible in Britain joining The Six and maintaining her Commonwealth ties.

He further assurance to the finance ministers of Commonwealth prime ministers' conference before the conclusion of Britain's negotiations with The Six.

The timing of a top-level conference depends on progress made in the talks. Some statesmen expressed the view that a summit could take place by next spring or early summer.

The meeting would come after clear idea is obtained of commitments Britain must make to get full membership.

It would give Commonwealth leaders the opportunity they have been demanding to examine the broad implications of the moves towards European integration.

Wellington

WELLINGTON — Mr. and Mrs. William Wiley of Woodstock, Mr. and Mrs. Roy Wiley, David and Richard of Brantford spent Labor Day weekend with Miss Gladys Lamb.

Dr. and Mrs. C. E. Wright returned home on Thursday after spending an enjoyable holiday with their son and his family in New Brunswick.

Mr. and Mrs. Martell of Kilcoser and Mrs. Keith Hubbs and baby Scott of Guelph were weekend guests of the latter's parents, Mr. and Mrs. Sam Yourt.

Dr. and Mrs. Cameron Stevenson and family of Kingston called on friends relatives in the village on Sunday.

Mr. and Mrs. John Sandby of Guelph spent several days last week with Mr. and Mrs. Walter Neal.

Mr. and Mrs. Cyril Shortt of Toronto were weekend guests of her mother, Mrs. W. F. Thompson.

Mr. and Mrs. Ross Bovey and Roddy and Mrs. Bovey's mother, Mrs. Davey of Campbellford were Saturday overnight guests of Mr. and Mrs. Oscar Bovey.

Mr. and Mrs. Robert Jones, Mrs. Linda Jones and Mr. Hagar of Kinmount were Belleville were Wednesday evening guests of Mr. and Mrs. Alfred Ogilvy.

Mr. E. A. Armstrong of Toronto spent the weekend with Mr. and Mrs. Ernest Mitchell. Mrs. Armstrong, who had spent last week with her sister returned home with him on Sunday.

Pleased to report that Mr. George Dorland who has been a patient in the Trenton Memorial hospital for some time was able to return to his home last Friday.

Mr. Earl Marvin is a patient in the Prince Edward county hospital where he is having a medical check-up. He is expected to come home in a few days.

Sympathy is extended to Mrs. Ellis Durand in the loss of her husband, Mr. Ellis Durand who passed away in Kingston Friday, September 8th.

Mr. Don Nightingale, who has been a patient in the Belleville Hospital has returned to Clinton Lodge.

Mrs. Lily McKendry of Sarnia was the guest of her son and daughter-in-law, Mr. and Mrs. Duncan McKenzie for the past two weeks. Mr. McKenzie drove her to Coe Hill on Sunday where she will visit other relatives.

Miss Bonnie Jeffrey of Trenton spent the weekend with her uncle and aunt, Mr. and Mrs. Walter Jeffrey, Brenda and David.

Mr. and Mrs. J. W. Graham were guests on Saturday of Mr. and Mrs. Dick Mosier of Deseronto.

Mr. and Mrs. Thena Keller of Downsview were weekend guests of her parents, Mr. and Mrs. Hugh Hart.

The regular monthly meeting of the W.W.I. will be held in the town hall on Tuesday, September 19. Mrs. W. Jackson and her group will be in charge of the program.

Sunday guests of Mr. and Mrs. Jack Graham were Mr. and Mrs. Wilfred May and Mrs. Darling, of Belleville.

Mr. and Mrs. Bruce Elliott and boys spent Tuesday evening with Mr. and Mrs. Leon McQuaid at 50 Centre St., Picton.

Mrs. James Way and son Mr. Seldon Way were supper guests last Thursday of Mr. and Mrs. Jay Sprague, Mountain View.

Saturday dinner guests of Mr. and Mrs. Jack Thomas and Mr. and Mrs. Bruce Elliott, were, Mr. and Mrs. Earl Thomas, Carolyn and Jackson of Rochester.

Sunday dinner guests at the same home were Mr. and Mrs. Don Harvey and boys of Bloomfield and Mr. and Mrs. Kenneth McConnell of Milford.

Mr. and Mrs. Lee Smith returned to their home after spending the past two weeks with Mr. and Mrs. Sam Tripp.

Mr. and Mrs. George Clapper of Belleville attended the baptismal service of their small grandson, Peter Brent Tripp which took place at St. Andrew's Anglican Church on Sunday morning.

Mr. and Mrs. James Way and Mrs. Seldon Way of Rochester were dinner guests last Wednesday of Mr. and Mrs. Sherman Weir.

Mr. Seldon Way left on Monday for his home in Rochester after spending holidays with his parents, Mr. and Mrs. James Way and other relatives.

PRESIDENT VISITS

WINNIPEG (CP) — Icelandic President Asgeir Asgeirsson arrived from Ottawa Thursday on a five-day state visit to the Manitoba capital. Highlighting his visit here will be a visit to Gimli, the cradle of Icelandic settlement in Manitoba.

2nd Sidney

2nd SIDNEY — Mr. and Mrs. Wesley Bennett, Mr. and Mrs. Cheryl were visitors of Mr. and Mrs. Frank White, Monday evening.

Mr. and Mrs. Frank Sandercock and mother, Mrs. James Sandercock were the supper guests of the latter's daughter, Mrs. Fred Wills of Belleville, on Sunday evening.

Mrs. Alva Meyers was a caller of Mrs. A. A. Reid at the Acker farm on Wednesday afternoon.

Miss Mabel Hart of Picton, is visiting her brother and sister, Mr. and Mrs. Charles Hart, and family for a week.

Mr. and Mrs. Ernest Curtis spent the dinner and supper hours on Sunday with Mr. and Mrs. Ted Trice and family.

Mr. and Mrs. Patrick Croxford, is visiting her sister, Mrs. Will Yeaman, and husband.

Mr. and Mrs. Floyd Sandercock, Barbara and Betty spent Saturday night in Peterborough.

Mr. and Mrs. Perry Hamilton and boys were Sunday evening callers of Mr. and Mrs. Carman Grills, 3rd Sidney.

Mr. and Mrs. Frank White attended Orono Fair on Saturday.

Mr. and Mrs. Frank East of Cobourg, spent the weekend with Mr. and Mrs. Wilbert East and family.

Mrs. Dunn of Belleville, is holidaying with her son and wife, Mr. and Mrs. Alva Dunn and family.

Mr. and Mrs. Geert Vanschepen's daughter, Mrs. John Westdorp (Gracie) has just returned from Cripkaxk, Holland, where she and her brother, Gerald Vanschepen, have been visiting their relatives. Gerald was there to go to school for the Dutch Airlines, Gracie came to stayed a week longer and a whole bus load went nearly 100 miles to her place to see her off. She had a lovely time and received many presents for herself and her mother, but she was pleased to come back to Canada.

Mr. and Mrs. Alexander spent a week recently at the Little London Fair, taking a course in advanced directing.

Mr. and Mrs. Norman Chatterton and Mrs. Alf. Sunday evening with Mr. and Mrs. F. Reid.

Mr. and Mrs. Will Yeteman and Brenda and Mrs. Ada Patrick of Frankford, attended the Shannonville Fair on Saturday afternoon.

Mr. and Mrs. Frank White spent Sundry with her sister and husband, Mr. and Mrs. W. Robinson of Orono.

Timothy Alexander celebrated his birthday on August 23rd by entertaining some of his little friends of the neighborhood.

Mr. and Mrs. George Chatterton and Mr. and Mrs. Roy Lawrence of Napanee, holidaying this week in Boston via the New York Throughway and the Massachusetts Turnpike and came back through the mountains. The scenery was beautiful.

Harder's school opened on Tuesday morning for another term, with Mrs. Earl Wagar as teacher, with 23 pupils answering the roll call.

Soharie

SCOHARIE — Miss Pearl Osler, Dunnville and Miss Gertrude Parliament were Tuesday guests of Mrs. and Mrs. Ross Hogle.

Who serve have life,
Already they are dead who seek no task
For heart or mind or hand,
Who smooth no path
That following feet may tread
And listless dream
When youthful years have fled. Selected.

The Live Women's Circle met at the home of Mrs. Harry Foster on Thursday evening. A presentation of a basket bread tray was made to the Rev. and Mrs. Spurrell before the Circle Association of their helpfulness. They are leaving Bloomfield to take up work in Kingston.

Mr. and Mrs. Frank Rutter were the weekend in Toronto guests of Mr. and Mrs. Reg. Moore.

Mrs. James Hanna arrived home from Alberta, on Saturday.

Bloomfield W.M.S. met at the Sunday School rooms on Wednesday afternoon, 2.30 o'clock.

After having the church redecorated and decorated it was reopened on Sunday. There was a lovely new broadloom carpet donated by Mr. J. E. Bannister.

Mr. and Mrs. Burt Kotchapaw, Bethesda, Mr. and Mrs. Melvin Adams and Mrs. Asa Broad, Massassaga and Mr. and Mrs. Ross Foster, were Sunday dinner guests of Mrs. Harry Foster, Mrs. Broad is remaining for a visit.

Mrs. Minaiver, Picton visited her son and wife, Mr. and Mrs. Clifford Minaiver on Monday and Tuesday.

Mr. and Mrs. Clifford Minaiver spent last week with her parents, Mr. and Mrs. Hicks, Prinyer's Cove, Creasy.

SENTENCES OBJECTOR

COLUMBUS Ohio (AP)—Federal Judge Medi G. Underwood sentenced a young conscientious objector to two years in federal prison Thursday and declared "it ought to be five." The man sentenced is Lawrence Ray Lee, 26. His lawyer said Lee is a member of the Jehovah's Witnesses religious group.

CAC Wants Directorate Staff Hiked

TORONTO (CP) — The Consumers' Association of Canada wants the federal government to increase the food and drug directorate staff.

CAC President Mrs. A. F. W. Plumptre of Ottawa told delegates at their annual meeting Thursday there is no use tightening regulations unless the directorate staff is increased accordingly to enforce them.

Some of CAC's pet projects come under the department's jurisdiction—the enforcement of new regulations prohibiting the sale of colorants in food; quality control of a growing supply of domestic and imported drugs; inspection of food in areas where chemical sprays have been used; and the inspection of approved abattoirs, slaughter houses and meat packing plants.

Mrs. Plumptre said the directorate staff was doing all it could but that the staff was inadequate for its expanding program.

Other resolutions endorsed at closing sessions of the three-day CAC m e e t w e a f f i r m e d its stand against trading stamps and endorsed the use of the metric system of measurement.

Deseronto

DESERONTO — Mr. Kenneth Brooks of Toronto spent a few days with friends in town.

Miss Avis Mungo of Toronto spent the weekend at her home.

Mr. Marshall Glass of Toronto spent the weekend in town.

Mr. Harold Young of Brantford visited friends for a week here, Bessie Young.

Miss Jane Edwards and son of Ottawa were recent guests of Mr. and Mrs. Robert Bell.

Miss Sandi Kinsey of Picton was a weekend guest of Mr. and Mrs. S. Clute.

Among those attending Teachers' College at Peterborough are J. McIlwraith, Cole and James Bell of Deseronto, and Terry Flynn of Marysville.

Mrs. Ira Silver of Montreal was a recent guest of Mr. and Mrs. S. Clute.

Mr. Kenneth Sharpe of Listowel has returned home after spending holiday with his aunt and uncle, Mr. and Mrs. Robert Bell.

Recent visitors at the home of Mr. and Mrs. W. O'Brien included his mother, Mrs. E. M. O'Brien, also Mr. and Mrs. Robert Kennedy and Barbara of Peterborough. Mr. and Mrs. Doug Parks and family of Don Mills, and Mr. and Mrs. Clifford Reilly of Sudbury.

Mr. Jim Slater and daughter Barbara of Hamilton spent the weekend with his parents, Mr. and Mrs. Johnny Slater.

Mr. and Mrs. Howard French visited with her father, Mr. Fred Caron, who is a patient at St. Michael's Hospital, Toronto.

Mr. and Mrs. Jack McGinnis of Toronto were the weekend with her sister and brother-in-law, Mr. and Mrs. Jack Hoshmuth.

Focus on Health

By THE ASSOCIATED PRESS

Topics of the week: The danger of the 'other' cold in fall, a poisonous bean on a garden plant and 'stormy' weather.

GET FLU SHOTS

Health authorities warn that there is likely to be a big spring in influenza outbreaks this fall and winter—and they urge vaccination now.

Because various flu-breaks borne in droplets coughed by the U.S. public health service predicts the United States is due for some Asian flu and overdue for type B flu this year. Both types have been prevalent elsewhere in the world this past season.

Persons over 65, pregnant women and persons suffering from heart disease, diabetes or other chronic illnesses are urged to get flu shots now.

The National Tuberculosis Association warns that persons with such respiratory illnesses as TB and emphysema are in especial danger.

Insurance statisticians explain that death rates climb under the influence of influenza and resulting pneumonia. These diseases strike most severely those persons least capable of resisting them.

BEWARE CASTOR BEAN

If you have small children roaming your yard, beware of the castor oil plant and its fruit, the castor bean.

Many gardeners grow these plants because of their decorative appearance and large leaves. They often substitute as a quick growing shrub about new homes.

But if an unwary child should chew the castor bean, fatal poisoning can result, says a University of Minnesota pediatrician, Dr. George H. Lowrey.

Symptoms appear in one to two days. They include vomiting, drowsiness, stupor and stomach ache, with death occurring within 12 days.

STORMY WEATHER

Electrical storms seem to affect the number of patients admitted to mental hospitals, a scientist says. The more storms, and the more intense they are, the more patients.

Foxboro

FOXBORO — Mrs. Lorne Brough entertained recently in honor of Mr. Elmer Peet and family of Kingston; also her sisters.

Mr. and Mrs. Harold Elliott attended the Elliott picnic recently, at Cobourg.

HISTORIC AREA

A fort was built by the Portuguese in 1505 at what now is Colombo, capital of Ceylon.

CANADIAN KILLED

MONTREAL (CP) — A Quebec woman was among the 77 persons who died in the crash of a French Caravelle airliner Wednesday near Nabat, Morocco, it was learned Thursday. Miss Nicole Trempe, about 26, of St. Alexis des Monts, Que., was en route to Morocco as a physiotherapy specialist by the Red Cross several months ago.

DESIRABLE 2nd. FLOOR FRONT

Office Space Overlooking the River

IN THE TRUDEAU MOTOR BUILDING

Large area. Can be subdivided to suit tenants. Available immediately. Apply:

TRUDEAU MOTORS LIMITED 31 Station Street

For a better way to filter your water...

There's no need to fight it any longer. Now have all the clear, filtered water you want at a turn of your faucets. For a free estimate...

Pick up your phone and say...

HEY CULLIGAN MAN!

CULLIGAN WATER CONDITIONING SERVICE
211 PINNACLE ST. at Moorman Motor Sales WO 8-7700

More builders* prefer NATURAL GAS

More than 95% of the homes built this year, in the Belleville Trenton area - where natural gas is available-use it for both heating and water heating.

HERE'S WHY: Natural gas heats better for less. It's also clean, quiet, safe, constant and efficient. More better-built homes are heated with natural gas...

*Members of the Quinte Home Builders' Association

Lakeland NATURAL GAS LIMITED

Important ADVANCE in SASHLESS Window Design

Nylo-Slide windows move with finger-tip ease—offer PRECISION FIT for weatherproof, rattleproof, draft-free protection.

If you think that sashless windows haven't changed much lately, take a look at the Nylo-Slide. You'll be surprised how its Vinyl slip coating gives magic smoothness to the movement of the panes.

Then examine the unique nylon lock. It's burglarproof. Together with the top nylon pressure lock, it gives the tightest seal ever devised—by far! Rain, drafts, rattles are completely eliminated. Nor can the glass be scratched.

Nylo-Slide Sashless Windows are engineered precisely in every detail—with many other improvements. Get all the facts from us without obligation.

ARTHUR A. SILLS & SON LIMITED
405 DUNDAS ST. EAST WO 8-6731

YOUR DEALER FOR SASHLESS WINDOWS
NYLO-SLIDE Manufactured by H-G Designs Ltd.

BEN CASEY

ARCHIE

BLONDIE

EI AND LOIS

TIL ABNER

LARRY BRANNON

PENNY

BRINGING UP FATHER

JOHNNY HAZARD

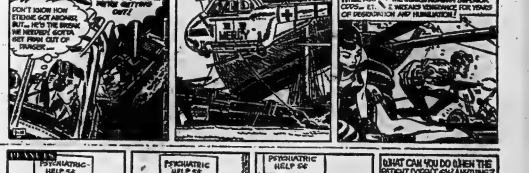

PEANUTS

MARK TRAIL

TIPPIE AND CAP STUBBS

THE LITTLE WOMAN

"You don't look $18.75 younger to me!"

Astrological Forecast

By CARROLL RIGHTER

GENERAL TENDENCIES:

Now you have one of those Saturdays when you would be wise to get away from usual haunts and tasks and onerous duties as soon as you have completed essential tasks and gain a whole new and fresh approach at whatever happens to be your interests. Avoid any criticism without knowing the motive behind actions of all others.

Aries (March 21 to April 19) Fine day to indulge in sports or taking a little trip for the purpose of garnering information you need. P.M. remain with new acquaintances and learn much from their background of experience. See that you drive carefully.

Taurus (April 20 to May 20) You can get ahead faster in the future if you contact those experts today who are difficult to see during busy work week. P.M. be truly devoted to loved one - - don't take him, or her, for granted so much, as you have in the past.

Gemini (May 21 to June 21) If you get out with associates to places of amusement, you will be able to discuss the future informally and leisurely so that you come to a real understanding. Also, you will hit upon clever, new ideas that can prove very profitable.

Moon Children (June 22 to July 21) Important you do something nice for those who have been good, loyal and kind to you in the past. Show your appreciation for the alliance of some time past. Then off for a good time of whatever pleases you and amuses you. Be full of fun, cheerful.

Leo (July 22 to Sept. 21) If you improve your appearance early in A.M. and then get off with the right people to places of amusement of sociability, there will be very fine results and benefits therefrom. Be charming, courteous and have a wonderful time, too.

Virgo (Aug. 22 to Sept. 21) Here is a day when you must handle all family and household affairs with enthusiasm and efficiency. Impress upon your clan that you are truly devoted and a wise manager. Also, accompany close ties to some special appointment.

Libra (Sept. 22 to Oct. 22) Morning is ideal to shop, pay visits or garner the information needed. Look in your paper for valuable and novel ideas. P.M. get out with good friends to the amusements that appeal.

Scorpio (Oct. 23 to Nov. 21) If you get busy early, you can make fine improvements to property that will increase its value appreciably. P.M. sit down and plan a budget that will permit your business and social, personal life to run more smoothly in the future.

Sagittarius (Nov. 22 to Dec. 21) If you are very friendly with all associates and friends today, you can discuss your ideas and ambitions and get them to co-operate with you wholeheartedly. Guard your good name well and be sure your credit remains intact now.

Capricorn (Dec. 22 to Jan. 20) This is a perfect day for ferreting out whatever is puzzling to you and also get the data that will assist you to get ahead a good deal faster in the future. Then sit down and figure out on paper just how to increase profits appreciably.

Aquarius (Jan. 21 to Feb. 19) Extroverted friends are everywhere about you now and if you make it a point to be with them, there can be an exchange of many wonderful ideas that can be utilized in the future most profitably. Also, make your social life happier.

Pisces (Feb. 20 to March 20) Concentrate on how you can become more successful, popular, and attain greater civic prestige today. Put aside all that unnecessary Saturday talk with associates and get out to new ideas and interests. Be on the qui vive for fine opportunities.

If your child is born today there is every opportunity for great success here, provided you encourage your progeny in his, or her, desire for travel and study of projects of great scope and vision. Give him the fine education as you can afford, not neglecting the study of Romance languages, high finance, etc. There is leadership in this chart and the ability to bring large enterprises down to a workable and profitable level.

ANSWER TO PREVIOUS PUZZLE

W	A	R	N	U	P		A	S	T	A	R	T	E	
A	R	E	O	L	A		A	R	M	O	R	I	A	L
R	E	D	U	C	E		T	A	P	E	R	E	D	
E	L	I		S	T	O	P		A	T	E			
	S	T	R	A	T	E	G	I	C		R	E	P	E
G	O	T	H	A	M		A	D	O	R	E		A	R
P	I	E		J	I	L	T		C	H	A	I	R	
E	L	I	T	E			E	L	I	T	E		S	
B	E	A	C	H		C	H	A	I	R		B	A	G
E	R	I	E		O	C	E	A	N		C	O	M	B
	S	E	L	L		A	R	E	A		O	R	E	
L	A	B	O	R	I	N	G		C	O	U	D	E	D
S	T	A	N	L	E	Y		W	O	M	A	N		S

Daily Crossword Puzzle

ACROSS

1 View receiver.
5 Belief.
10 Greek mountain.
14 Sharp nail.
15 Spring month.
16 Hermit's home.
17 Booker ___.
18 Washington.
19 Too much: Fr.
20 Land speaker.
21 Pledges (oneself).
22 Vision.
25 Presented.
26 Neckpiece.
29 Brother or sister.
31 Pillow.
34 Leo ___ Durocher.
35 Spring month.
38 State frankly.
39 Throw, as the dice.
40 Cheap and flashy: Slang.
43 Suffix in chemistry.
44 Pasta.
46 Bird sound.
47 Moved merrily.
49 Distressful: Slang.
51 Ante: Slang.
53 Sierra Nevada lake system.
54 Colors.
56 Greetings!: Fr.
58 Jesse ___ James.
60 Silver-white mineral.
65 Has: Fr.
66 Rider of 1775: 2 words.
68 Newest.
69 Unfasten.
70 French pronoun.
71 Joist.
72 Anticipated.
73 Wheelless vehicle.

DOWN

1 Parts of play.
2 Lath.
3 Washed-out.
4 Cheat.
5 Dr. Allan Roy ___ "Norma" and "Louise."
6 Knaves' sound effect.
7 Soggy earth.
8 Lengthwise.
9 Wife of Mark Antony.
10 Nikita ___ Khrushchev.
11 Bluish black.
12 Lofty mountains.
13 Inactive: 2 words.
21 Hole.
24 Richard ___ Nixon.
26 Calyx part.
27 Cessation of work.
28 Per fess: 3 words.
30 Stadium sound.
32 Rounded dot.
33 Ingemar Johansson, for one.
35 Habitual resistance: College.
37 Mountain bear: Phoenix.
41 ___ Hill, San Francisco.
42 Innate character.
45 Book-wise.
48 Local products.
50 Affirmative.
52 Precious pelts.
53 Shoots: 2 words.
57 Capacious.
59 Spoil.
59 Pearl Buck character.
60 Novel by Zola, 1885.
62 Insurgents.
63 ___ Stanley Gardner.
64 Grain.
67 Raises.

If You're TIRED ALL THE TIME

Now and then everybody gets a "tired-out" feeling, and may be bothered by backaches. Perhaps nothing seriously wrong, just a temporary condition caused by urinary irritations or bladder discomfort. That's the time to take Dodd's Kidney Pills. Dodd's help stimulate the kidneys to relieve this condition which may often cause backache and tired feeling. Then you feel better, rest better, work better. Get Dodd's Kidney Pills now. Look for the blue box with the red band at all drug counters. You can depend on Dodd's.

LAWN MOWER SERVICE

PICK-UP AND DELIVERY

PHONE WO 8-6445

BELLEVILLE AUTO ELECTRIC

LIMITED

Authorized Parts and Service Distributors

Briggs & Stratton, Clinton, Lawson, Power Products, Engines

Johnson Lawn Boy Mowers and Johnson Iron Horse Engines

WANTED - MALE

GIVE YOURSELF A RAISE

IF YOU ARE NOT EARNING $75 - $180 PER WEEK

LET ME SHOW YOU HOW

All You Need is Good Health and a Car

Write for Interview to

BOX 90, DESERONTO

PACIFIC FINANCE CORPORATION

Requires men with experience in the consumer loan or sales finance field. Permanent position with excellent opportunity for advancement. Salary negotiable. Apply in confidence, stating full particulars of age, education, experience and salary expected to Box 90, Deseronto.

AGE LIMITS: 21 - 35

EXCELLENT BACKGROUND AND GIVE SPECIFIC INFORMATION ON EXPERIENCE. ALL INQUIRIES WILL BE TREATED CONFIDENTIALLY.

R16-2t

CLASS A MOTOR MECHANIC

Capable of Automatic Transmission Repairs

Apply

KEN CHAMPAGNE WEAVER MOTORS TRENTON

S9-tf

SALESMAN — REQUIRED FOR new car dealership. Reply Box 40, Ontario Intelligencer, stating age, experience, family status and last 2 places of employment.

R13-tf

WANTED - FEMALE

RECEPTIONIST - SECRETARY. Dexter-Nylind Ave E. Must be medials written reply, recent photo. Box 74, Ontario Intelligencer.

S16-1w

WAITRESS, PART-TIME, 4 p.m. to 1:30 p.m. 5-day week. Must have own car. Apply Bar, 205 Pinnacle.

R16-2t

WANTED FOR THE CAKE Grill. Neat appearance. For days. Apply in person.

R16-2t

AGENTS, CLUBS, ETC SELL Canada's finest Christmas Cards. Many items including Religious, Everyday, Island Personal cards, Wrap, Toys and Novelties. Fast Profits. For catalog and catalogue and samples on approval, write Canadian Greeting Card Co. Dept. 17 East Ave. Hamilton.

J7-22-8m

MORTGAGE WANTED

WANTED, FIVE THOUSAND first mortgage on property well located in Belleville. Private Box 1171, Belleville, Ontario.

S13-3t

EMPLOYMENT WANTED

RESPONSIBLE SINGLE MAN, junior matriculation, business college graduate, presently employed in C.P.A. course, desires position as bookkeeper or junior accountant. Box 94, Ontario Intelligencer.

S16-2t

DRESSMAKING AND ALTERations. WO 8-7155, 138 Cedarhurst Street.

S13-tf

YOUNG MAN WISHES WORK by the hour after 5 p.m. weekdays or anything. Box 42, Ontario Intelligencer.

S13-3t

TREES TRIMMED OR REMOVED. Odd jobs. WO 2-8332.

S14-3t

PLUMBING DONE: ALSO EVERY other type of job. Reasonable rates. WO 8-6844.

S3-tfn

GARRETTY, ALTERATIONS kitchen cabinets, tile ceilings, panelling, concrete work. Always built and repaired. WO 8-5629.

A31-tfn

REAL ESTATE WANTED

THEY TELL US WE'RE ON THE ball in this office, and we try to live up to our reputation. If you are thinking of selling your home, why not call us? We think we are in need of listings in all sections, especially on the West side of the Bridge. Bell Real Estate, WO 2-4252.

PRIVATE BUYER

WANTS 3 BEDROOM HOUSE for 3 bedrooms and recreation room in area of Trenton, Frankford or Consecon.

Five Thousand to More Cash and Two Over Your Mortgage. NO AGENTS. APPLY BOX 20, ONTARIO INTELLIGENCER

S13-3t

ACCOMMODATIONS WANTED

3-BEDROOM APARTMENT OR house, by November 15, 4 children. WO 8-2410.

S14-3t

3 OR 2 BEDROOM HOME, PREferably West Hill, by September 20. WO 2-3063.

S13-3t

WIDOW WITH 2 SCHOOL-AGE children desires 3 or 4 room apartment, near public school in city, or on short bus route. Phone 968-2961, Box 1, Ontario Intelligencer.

S13-3w

WORK OR WORKERS

CONTACT NATIONAL EMPLOYment Service, 224 Church Street, Belleville WO 8-6708. S12-3tfn

WANTED

PASSENGERS FOR BUS TRIP TO New York September 29-30. Hotel accommodation at Statler. Phone WO 2-3635 or WO 2-3636.

S13-3t

WE WILL PAY CASH FOR YOUR Piano. Phone Ernie Hunter, Elmhurst 7-5-2.

P13-tf

PIANOS, IN ANY MAKE OR State Size, Wanted for Cash and price. Write Box 78, Ontario Intelligencer.

P13-tf

PIANOS, OR EXCHANGE FOR PIANOS, in good condition. Apply WO 8-6233.

A26-tf

WAREHOUSE PROPERTY

Approximately 75 feet frontage x 100 feet in depth, on or close to main highway, in or around Belleville. Also interested in warehouses.

APPLY BOX 57, ONTARIO INTELLIGENCER

S14-3t

TO LET

3-ROOM HOUSE, 30 BENJAMIN. Available October 1st. Heavy duty wired, 1-piece bath, $60.00 monthly in advance. Children welcome. Call WO 2-4473 after six.

1-BEDROOM, HEATED APARTments, on bus route, private drive from Belleville and Trenton. Rent $90 month. WO 2-7368.

S15-3t

1-BEDROOM, 3-ROOM APARtment. Bathroom, tile and hardwood floors. Rent $90 monthly. WO 8-7331.

S13-tf

SELF-CONTAINED, 4 ROOMS and bath. Unheated. Possession October 1st. Phone WO 8-6543.

S13-3t

3-ROOM APARTMENT FOR rent by June 1. Kitchenette, living room and bedroom. Private entrance. Apply Box 21, Ontario Intelligencer.

S13-3t

2 BIG SHEDS, TIN ROOF, PLATform level for loading and unloading trucks. Also 1 new 27' shed. Apply WO 8-6233.

S13-tf

SINGLE BEDROOM WITH board. Available September 15th. Gentleman preferred. Phone WO 8-6844.

S13-tf

SMALL, APARTMENT, SUITABLE for 2 adults only. WO 2-7368.

S15-3t

LIGHTHOUSEKEEPING ROOM AND KITchen. Furnished. Heated. Two adults. Phone WO 8-6844.

S13-3t

BACHELOR APARTMENT, HEATed. Completely equipped. Separate entrance. Suitable for one. Immediate possession. Apply 36 West Bridge Street.

S13-3t

BRIGHT, COMFORTABLE, FURnished bedroom. Suitable for business person. Near business section. Phone WO 8-6844.

S16-tf

2-ROOM UPPER DUPLEX. NEWly decorated. Unheated. Private entrance. Apply 169 Bridge St.

S16-3t

LOWER DUPLEX, 3 BEDROOMS, Garage. Albert St. Available October 1st. WO 8-6844.

S14-3t

AT 179 ANN, NEAR UPSTAIRS, 3-room apartment. Private entrance. Unsuitable for children.

S14-3t

3 UNFURNISHED, SELF-CONtained apartments, heated, hardwood floors, tile bath, 2 adults, heavy duty, wired. Apply 167 Bridge Street East, or WO 8-6844. Apply 167 Bridge Street West.

S13-1w

BELLEVUE APARTMENTS, new apartments now ready for occupancy. For information call WO 8-6844.

S13-tf

TWO - BEDROOM APARTMENT, private entrance, private entry. Garage. Private entrance. Available October 1st. Apply 30 Adults. Trent Road. WO 8-6844.

S14-3t

ROOM AND BOARD IN QUIET home for responsible ladies or gentleman preferred. Has private entrance. Available Sept. 1st. Apply WO 8-6844 after 5.

S14-3t

4-ROOM UPSTAIRS APARTment with private entrance. Apply wiring. Private entrance. Available Sept. 1st. WO 2-3635.

S13-3t

WEST HILL, MODERN, HEATED 2 bedroom bungalow. Stove and refrigerator. Washer and dryer if desired. WO 2-3063 after 3:30.

S13-3t

MODERN, FURNISHED, HEATED, self-contained apartment in apartment building. WO 8-7331.

S13-tf

APARTMENT IN STIRLING. Available immediately. Reasonable rent. Available October 1. Apply Charles Wilson, Stirling. Elgtar 2-5781.

S13-3t

UPPER DUPLEX, HEATED, COMbination living room dinette, bedroom, kitchen, private bathroom, private entrance. Available Sept. 1st. WO 8-6627

S13-tf

NICE SUNNY HOME ON CHARLES Street. Would like student or nurses. WO 2-3305 after 4:00.

S13-1w

AVAILABLE OCTOBER 1 Large, Bright, Upstairs 1-bedroom APARTMENT 75 VICTORIA AVE. Janitor Service. RENT $80. WO 2-1147 for appointment

S12-tf

CENTRAL OFFICE SUITE Second Floor 348½ FRONT ST. General Office and 2 Private Offices $50.00 MONTHLY WO 8-7715 or after 8 p.m. WO 2-3184

A26-tf-w-w-s-tf

TO LET

MODERN ONE OR TWO BEDROOM APARTMENTS

CENTRALLY LOCATED ON EAST HILL IN EXCLUSIVE RESIDENTIAL DISTRICT

Each apartment has spacious living room "L" shaped to a roomy dining area.

Modern kitchen, including electric refrigerator and electric stove.

Many extras including panelled recreation room, and laundry facilities.

MONTHLY RENTS RANGE FROM $110 — $135 INCLUDES HEAT

CALL W. J. McCORMICK REALTY LIMITED 48 STATION STREET WO 8-5297 OPEN EVENINGS UNTIL 9

S7-tf

SINGLE ROOM WITH MEALS for Highland Student. WO 2-3236.

S13-3t

3-ROOM APARTMENT, HEATed, private entrance. Apply WO 8-5066, 64 Pine St.

S13-3t

3-ROOM, UPSTAIRS apartment. Stove and refrigerator supplied. Heat and hot water supplied. Rent $75 monthly. Apply Verdun Apartments, 200 Dundas St. WO 8-6417.

S13-tf

SELF-CONTAINED THREE-ROOM apartment, near 123 Bridge St. Available October 1st. Apply WO 8-6844.

S13-tf

Available October 1, $45. WO 8-6844.

S13-tf

OFFICE, PINNACLE STREET. Formerly Welch Clinic. Completely modernized. Available immediately. Apply by appointment, WO 8-6844.

S13-tf

APARTMENT MODERN, HEATed, self-contained. Private entrance. Separate driveway and garage. Also Large Bright Unfurnished first floor room with private bath. WO 8-6844.

S13-tf

COMFORTABLE BEDROOM, close district. Close downtown. Board optional. WO 8-6844.

A34-tf

1-ROOM SUITE, CHARLES ST. Available October 1st. WO 8-6844. Box 11. Ontario Intelligencer.

A26-tf

UPPER DUPLEX, 3 ROOMS AND bath. Heated. Adults. Apply WO 8-6161.

J7-22-tf

SECURITY ROOM, FIVE ROOMS, tile walk downstairs. Good location. Available WO April 1st or five.

S3-tf

HOUSE AWAY FROM HOME. L.C.L.A. 30 Campbell St. Regular meeting Wednesday.

S2-tf

2 BEDROOM GROUND FLOOR apartment, $40 monthly. 1 West Bridge. WO 8-6844.

A17-tf

3 SEPARATE ROOMS, WITH OUtside entrance. Unfurnished. Heated. Near Northern Electric. WO 8-6231.

S14-3t

COTTAGES TO LET

INSULATED HOUSEKEEPING cottages. Furnished with all conveniences. Boating, swimming, fishing. Reduced rates for fall months. Apply Cressy's Resort, Market, Redmerville. WO 8-6723.

A18-12mo

FOR SALE

ROSES, TREES, SHRUBS, EVERgreens vines reasonable, fruit trees. Phone WO 8-6844. Trent Road, west of Belleville Trent Road, West.

S13-3t

GENERAL ELECTRIC PUSHbutton automatic washer, Gleaming white porcelain finish. Only $99. Fire Hall, John Lewis Co. Ltd., 263 Front St. Belleville. WO 8-6231.

S13-3t

THREE 5 x 10 BRUNSWICK counter tops. Ideal for restaurant room; pop cooler; National cash register. Phone WO 8-6844.

S13-3t

MOBILE HOMES IN SIZES FROM 22 ft. to 36 ft. for immediate delivery. Terms to suit. Apply to Fraser Mobile Homes, 401 Dundas St. Belleville.

S16-2t

NEW 1960 COCKSHUTT 540 TRACTOR GOOD USED GAS CAN ALSO NEARLY NEW CHEVROLET INDUSTRIAL TYPE ENGINE T-130 CASH ISSO. PHONE HAPANEE 354-5401 OR 73 DUNDAS STREET EAST

S13-3t

MOR-POWER BATTERY CHARGER (6 or 12 volt) INSTALLED IN CAR. NOW ONLY $29.95 USE OUR BUDGET CANADIAN TIRE STORE

CLEARANCE

20-ft. Used All Channel TV AERIALS

Fully Reconditioned

New Leads, New Guy--wires

GUARANTEED

PRICED TO SELL

FINKLE ELECTRIC

234 FINKLE ST — WO 8-5231

FRONT END ALIGNMENT

Reg. Price $10.50

SPECIAL THIS WEEK $7.95 AND UP

BILL DELINE LTD.

283 COLEMAN ST.

S13-2t

CLASSIFIED ADVTS.

FOR SALE

CITY WATER, $60 OR 1,500 gallons. John Stephenson, WO 8-6844.

S13-3t

B FLAT CLARINET. GOOD CONdition. WO 8-6844.

S13-3t

KENMORE OIL BURNER, TWO years old. Complete with electric motor, 275 gallon tank. Will sell. WO 2-8145.

S13-3t

21 FEEDER HOGS. CHARLES Brennan, Lonsdale.

S13-3t

GE CLOTHES DOUBLE TRAILER. Completely furnished. Ideal for golfing or fishing. Will sell. Can be financed. Ex 2-4442 from 6 to 13 or WO 8-6844.

S13-3t

WASHING MACHINE IN GOOD condition. Will sell. Apply 235 Moira Street.

S13-3t

MASSEY HARRIS MANURE spreader, part of farm has been sold. WO 8-1731 after 6.

S13-3t

TEN BOWS, DUE TO FRESHEN. 2nd Rise. Apply Charles Hall, Lonsdale, 13-3t.

HEATING COMFORT WITH A Smarts' furnace. For free estimate call or drop in to 1-3rd. May Mfg. 39 Dessek Street. WO 8-6844.

S13-3t

BOY'S BICYCLE. ALSO HEAVY duty wood working planer. Call 2-6778 days, WO 8-6137 after 5:00.

S13-3t

SMALL SIZE GIRL'S BICYCLE. 26" wheel, with Generator. Excellent, or Phone WO 2-4880.

S13-3t

DUCK BOAT, MONITOR TYPE. Phone WO 8-6844.

S13-3t

GIRL'S BICYCLE ALMOST NEW WO 2-1513 after 4 p.m.

S13-3t

FRESH GOLDEN CROSS COW. Earl Onderdonk, 3 miles west of Consecon.

S13-3t

20 EXCELLENT SUFFOLK EWES, Phone Stirling 395-r-12 after 5 p.m., or on Saturdays.

S13-4t

TOMATOES FOR CANNING. Bring own containers. Herring-ton's Fruit Farm, Consecon. Also Arnold corner on Redmerville Road. WO 8-5795.

S14-3t

SAVE 30% ON OUR COMPLETE stock of power tools. Drills, saws, sanders, grinders, start, stop, switches and cords. Only at Dominion Tire Stores. 14 Bridge West. WO 8-5375.

S13-15-18-22

GIRL'S FALL COAT, SIZE 12. Also B. boy's navy blazer, size 8; tan shoes, size 13 and 2. Cheap. WO 2-2941.

TWO 12' LONG 14" DEEP cutty small boat. Motor mounts. Complete with oars. $250. WO 2-7467.

S14-3t

8-FT. GLASS SHOW CASE WITH fluorescent lighting, WO 2-3184.

S13-2t

MAYTAG WASHERS AND DRYERS on display. Also used washers, one home laundry operation. Phone WO 8-6231.

S13-tf

BEEF PORK, VEAL AND LAMB by the side. Cut and wrap for deep freeze. Under inspection. Phone WO 2-3184.

S13-2t

SCOTTS WATER SERVICE. Immediate delivery. Electric and city water Phone for rates. WO 8-6507.

A1-tfn

WIPE OUT ACNE AND BLACKheads. Clear skin. Feel beautified Peels! Only 98c at Lattimer's Drug Store.

S9-1m

WHITE HONEY! "CUSTOMER'S containers filled." 60 lbs. pail $7.40 Bedell's 333 Moira St. W.

S13-3t

ELECTROHOME AUTOMATIC stereo, Model 2000. Like new. Only $295. The John Lewis Co. Ltd., 263 Front Street. WO 8-6231.

S13-3t

NO GENESEE WHEAT GROWN in Ontario. Genesee Wheat Co., 263 Front Street. WO 8-6231.

S13-3t

NO GENESEE WHEAT GROWN in Ontario. Genesee Wheat Co., 263 Front Street. WO 8-6231.

S13-3t

CHESTERFIELD SUITE, GOOD condition. Phone WO 8-6844.

S13-3t

ELECTRIC DRILL, 3/8 JAW 1½ INCH WITH CORD AND PLUG NEW LOW PRICE ONLY $16.75 USE OUR BUDGET CANADIAN TIRE STORE

NOTICE

Truckers

TRUCK WHEEL BALANCING

Tire Sizes up to 1100 x 22

BEAR EQUIPMENT

EXPERT SERVICE

BILL DELINE LTD.

283 Coleman St. — WO 2-3483

S14-2t

ALUMINUM WINDOW SALE

Triple Track, Self-Storing

FOUR WINDOWS Installed — $76.

FIVE WINDOWS Installed — $94.

SIX WINDOWS Installed — $111.

SEVEN WINDOWS Installed — $128.

EIGHT WINDOWS Installed — $145.

NINE WINDOWS Installed — $160.

TEN WINDOWS Installed — $169.

ALUMINUM DOORS

Completely Self-Storing

HEAVY DUTY $39.95 — INSTALLED

STANDARD $34.75 — INSTALLED

JAMES BEGLEY & SON

308 NORTH FRONT ST. WO 8-6146

M19-tf-w-th-f-s-tf

FOR SALE

FURNISHED TRAILER, 3 BEDrooms, bathroom, fridge, stove, heater, 2 propane tanks. See us on the market or call Stirling 395-r-12.

S13-3t

GE. REFRIGERATOR $99.95 Automatic washer. Excellent condition. $75. WO 2-3362.

S13-3t

A DOG-TWEEN SPACE HEATER. Like new. Only $25. Also 1 medium oil heat unit, $15. Phone WO 8-6844.

S13-3t

18' ALUMINUM RUNAWAY. Trailer. 6 Seats. 6 Cushions. Phone WO 8-6844.

S14-2t

1959 McGUINNESS MOBILE HOME 41 x 10. Fully equipped. Excellent condition. WO 8-6078.

S14-3t

FOR SALE

HONEY! No. 2 WHITE 18c lb. in Bulk in your Containers SEE US ON THE MARKET ON QUINTE DRIVE W. P. MARVIN, Wellington, Ontario

S13-3t

CLEARANCE, CAMPING SUPplies. Tents, sleeping bags, camp stoves, lanterns, axes, etc. Limited stock. Dominion Tire, 14 Bridge West. WO 8-5375.

S13-15-18-22

ELECTRIC RANGE, FRIGIDAIRE refrigerator. Floor washing machine. All in good condition. WO 2-1997.

S13-3t

DOUBLE RED SPRING AND mattress; large, chesterfield; chesterfield and chair; coffee table; end tables; 161 Victoria Ave. 3-to-5 p.m.

S13-3t

DOUBLE STEEL BED WITH spring and Simmons mattress. $25. WO 8-5137.

S13-3t

CAMP GAS LANTERN SUITE and china cabinet, $45. Phone Thurlow 968-2961.

S13-3t

COLEMAN OIL FLOOR FURNACE with blower; 3-burner range; excellent condition; new, Phone WO 8-6844.

S13-3t

TREMENDOUS SELECTION of good used refrigerators, all sizes, guaranteed and some, from $19. The John Lewis Co., Ltd., 263 Front St. Belleville. WO 8-6231.

S13-3t

3-ROOM, FURNISHED TRAILER, Bathroom, $200 or furniture separate. Phone WO 8-6234 or Apply Lot 39, Mobile Village, Bayside.

S13-3t

RUPTURE - EASER, FORM - FITting, reducible, for immediate inguinal hernia. No fitting required. Inquire Box 1, Ontario Intelligencer.

S13-3t

MOTHERS, TAKE ADVANTAGE of this outstanding offer. Complete cradle, mattress and pad, special $12.95. Kelly's Drug Store, Belleville.

J13-tf

SUMMER CLOTHING AND SHOES for men, women and children. Also boys' and girls' clothing. Apply 44 Pine Street.

A13-tf

GOOD USED WASHERS, TRADED and repaired. Flating tackle. Sporting goods. Bicycles. Open Kelly's, Sport Shop. WO 2-3055.

S13-3t

HORSEPOWER WISCONSIN motor. Trenton, Thurlow 394-r-23.

S6-tf

CASH AND CARRY, GOOD TYPES electric ranges, from $15. Moffat, G.E., Westinghouse. Only at John Lewis Co., Ltd., 263 Front Street. WO 8-6231.

S13-3t

ALUMINUM AWNINGS, WINdow fronts, screen doors, etc. Bruce May Mfr. 39 Dessek St. WO 8-6844.

S13-3t

125 LEGHORNS, 1 YEAR OLD. Laying. Phone Thurlow 394-r-14. McLaren.

S13-3t

FOR SALE

USED MERCHANDISE FOR QUICK SALE AT DAVID'S

USED TV NEEDS SMALL REPAIRS $19.95

Good Used REFRIGERATORS SERVICED From $49.95

1 1960 G.E. AUTOMATIC WASHER AND G.E. DRYER The Pair for $275.

Used, 1 Westinghouse AUTOMATIC WASHER $75.

Used Dominion DRYER For Only $69.95

Used Combination RADIO-RECORD PLAYER $29.95

Used CHESTERFIELD AND CHAIRS $19.95

DAVID'S ELECTRIC LTD.

312 Front Street WO 8-5737

S14-2t

CAR RADIO CLEARANCE

1961 PLYMOUTH DODGE DART

Custom Transistorized Radio

Reg. $64.95—SALE $49.95

1959-60 CHEVROLET Custom Transistorized Radio

Reg. $84.95—SALE $49.95

1958-61 VOLKSWAGEN All Transistor, 12 volt Push Button, Custom Deluxe

Reg. $89.95—SALE $69.95

1958-61 VOLKSWAGEN Transistorized Manual Custom Deluxe Radio

Reg. $69.95—SALE $54.95

ALL RADIOS COMPLETE WITH AERIALS

BUDGET TERMS AVAILABLE

DOMINION TIRE STORES

14 BRIDGE STREET WEST WO 8-5375

S14-2t

BE READY FOR TRIPS TO SCHOOL

TRADE FOR A NEW RALEIGH

OR CCM

Carriers, kickstands, lighting sets and other accessories.

REPAIRS to all makes of bicycles.

STEPHEN LICENCE LTD.

390 FRONT — WO 8-9363

FREE DELIVERY AND PICKUP

S13-2t-w-th-f-tf

SINGER USED SEWING MACHINE CLEARANCE

2 Only! Featherweight Portables $79.50

3 Only! Heavy Duty Singer Portables Round Bobbin, Reverse Stitch $89.50 (Dressmaker's Special)

1 Portable Electric $45.00

SINGER SEWING MACHINE CO. 223 Front Street, Belleville WO 2-0685

S14-2t

PETS FOR SALE

POMERIAN PUPPIES, WELSH AND Corgi crosses, 6 weeks old. Will deliver. Come over and see the pups. Only $5.00 each. Let them grow and ready in a week or two. Our dogs are registered. Phone Thurlow 968-2961. Ask for Mrs. Thompson.

S13-3t

DALMATION PUPS (FIRE DOGS). Registered. Will hold until Sept. 15th. Also Siamese Kittens. Phone Tyendinaga 396-r-23.

S13-3t

POODLES, PUPPIES, WHITE, REGIstered, pedigree, very small. Also Siamese kittens. Phone WO 8-6844. Apply 9 Bleecker Street.

S13-3t

BEAGLE PUPS, REGISTERED. Reasonable. Apply 9 Bleecker Street.

S3-15t

BOATS FOR SALE

SPEEDY 22' GREAVETTE RUNabout, Crosscraft 120 h.p. Chrysler engine. In excellent condition. Phone WO 8-6844. Belleville Marine Yards. WO 8-6844.

J7-22-tf

1960 DELUXE BAYCREST 16' x 42" OPEN FISHERMAN BOATS Just Arrived. Limited number NOW SELLING AT COST FOR CASH

S13-3t

NEW BOATS STILL IN STOCK SELLING AT TREMENDOUS FACTORY DISCOUNTS

1 ONLY, 1961, 14½ h.p. SCOTT OUTBOARD. Still In Box. SALE PRICE $325.

1 Used 1960 Lightweight 7.5 h.p. Fishing Motor. PRICE $195.

BOAT STORAGE

For the best care in boat storage up to 40 feet, have us haul your boat in the fall and put your boat in the spring.

BAYCREST BOATS & MARINA

BIG ISLAND, DESERONTO Telephone Picton CR 5-3357

S11-6tf

COTTAGES FOR SALE

AT BRIGHTON, NEW 3-ROOM cottage. Modern kitchen, panelled living room, 16 x 14' kitchen, bath, and 2 bedrooms. Close to beach. Phone - Trenton 392-r-14.

S14-2t

AT ROSEMORE, APPLY 126 Front Street, Belleville. WO 2-0972.

S13-tf

BOAT STORAGE

WINTER STORAGE AND OVERHAUL FOR OUTBOARD MOTORS AND BOATS

PICK UP AND DELIVERY

JACK GOYER MARINE

South Front Street WO 8-6823

S14- ev-th-f-s-tf

AUTOMOTIVE

'56 BUICK SPECIAL HARDTOP. Automatic. Air condition. Phone Trenton Elgtar 2-1846.

S13-3t

1959 METROPOLITAN CONVERTible. Excellent condition. EX 2-3268.

S13-3t

1958 CHRYSLER. PRIVATELY owned and driven by elderly wife since new. Excellent condition. WO 2-1947.

S13-1w

'53 OLDSMOBILE VERY GOOD condition. Encouraged to sell my car for trade. WO 2-7619.

S13-3t

'56 BUICK SPECIAL SEDAN. Automatic. Radio. Air conditioned. WO 2-7460.

S13-3t

'59 VAUXHALL VELOX SEDAN. 6 cylinder. Keen Motor. WO 8-5137.

S13-3t

'60 HERALD, 3-PASSENGER convertible. Apple green. Red upholstery. Like new condition throughout. $1,595. Trade Possible. Phone WO 8-6844. Finkle Motors.

S13-3t

1957 CHEVROLET PARKWOOD station wagon. Automatic drive, tinted windshield, radio, only 39,000 miles. One-owner car. $1,195. Phone WO 8-6844. Finkle Motors. Signing Bonus On Sale No. 2. WO 8-5477.

S14-3t

'53 CHEVROLET, $100. CALL WO 2-1310 Friday or Saturday (tween 6 and 7.

S13-2t

1958 FORD FAIRLANE. LOW mileage. Excellent condition. $1,600 or best offer. Terms arranged. Would take older car as trade. Lot 103, Mobile Village, Bayside.

S16-2t

SPECIAL WEEKEND SPECIAL

'59 VOLKSWAGEN Real Saving

'55 BUICK SPECIAL Very Clean

'55 DODGE With Automatic

'54 FORD Finished in Red and White

'53 CHEVROLET A Real Buy

'53 PONTIAC Sacrifice

ALL STOCK REDUCED TO SELL

— EASY TERMS — B & B MOTORS

242 College Street East

BUILDING LOTS

Half an acre of landscaped grounds on the river. Beautifully located for a country home. Only $3,100.

Choice 62 x 125 lot, on city water and sewers. Only $1,200.

W. J. McCormick REALTY LIMITED 48 STATION STREET WO 2-5297 OPEN UNTIL 9 P.M. Member of Belleville and District Real Estate Board

EAST END MODERN LIVING

$25,500.00 — Brick Split - Level, featuring a lovely living room with open fireplace, dining room, modern kitchen, 3 bedrooms, 4-piece tiled bath and ceramic tiled bathroom upstairs. Basement has panelled and tiled recreation room with marble floor, laundry room, cold room. Oil heating. Carport. Landscaped. Extra large treed lot. This home is excellently value. Shown by appointment only.

LISTING WE NEED

Having recently disposed of a quantity of listings, we need to urgently require all types of property, city, farm, and village properties. Clients are waiting for.

PHONE WO 2-4281

S. H. WILSON

REAL ESTATE BROKER

OFFICE: 382 COLEMAN STREET

S8-11-13-15-16-19

LOOK!

$1,900. DOWN

Stoney and half home with 3 bedrooms, situated on a lot 80 x 200 on Hammond Drive. A good location. Close to schools, shopping centre, etc. Full value price of only $11,500. Call us today and let us show you this home. It includes everything. See it now.

FARM $16,000.

We have a good farm located not far from Belleville near Corbyville. It is a large and good value at $16,000. Terms.

OVER THE BAY

A nice 3-bedroom bungalow with a large lot overlooking the bay. It is a full basement and a garage. The owner is moving to Toronto. This is your opportunity for a good home at a low price. Only $9,900. Call us anytime.

SHANNONVILLE

Is a nice place to live and would be especially so in a fine bungalow that we have for sale. Price is only $9,000. The owner hopes to sell quickly as he has already moved to build or buy elsewhere. The owner is leaving for the West and this then is your opportunity.

D. J. WHALEN Real Estate Broker 320 FRONT STREET WO 8-5299 W. W. DAVENPORT—SALESMAN WO 8-5976

S13-tf

SEE OUR OPEN HOUSES AT 575 BRIDGE ST. EAST AND 539 SIDNEY STREET — THIS WEEKEND

MOVE TO THE COUNTRY

$14,000.00 is the asking price for this lovely Bungalow, loaded with extras. Landscaped to the hilt, set aside the city. Has 3 large well-sized bedrooms, 4-piece tiled bathroom kitchen, dining room, living room, rec room. Full basement with an extra bedroom. Oil heating. Garage. You may do and the owner will hold the balance on one mortgage.

RANCH BUNGALOW SEPARATE DINING ROOM

The large living room and dining room in this attractive home are separated by arches for gracious and easy entertaining. There are 3 large carpeted bedrooms with extra large closets. Kitchen is finished with vanity, and 2 good size bedrooms. Basement is a real family home. Situated on a small Crescent with no busy traffic. Close to all schools makes it ideal for children. Priced at $14,900. Possession by arrangement. Beautifully landscaped with patio. Don't buy $16,000 to $17,000 homes with a low down payment.

WEEKEND SPECIAL

'59 VOLKSWAGEN Real Saving

'55 BUICK SPECIAL Very Clean

'55 DODGE With Automatic

'54 FORD Finished in Red and White

'53 CHEVROLET A Real Buy

'53 PONTIAC Sacrifice

ALL STOCK REDUCED TO SELL

— EASY TERMS — B & B MOTORS

242 College Street East

REAL ESTATE FOR SALE

50 ACRES, ON HIGHWAY 33, 2 miles from city, level productive land, 6-room frame house, Barn 30' x 72' Lots of hardwood bush. Owner transferred. Priced $113,500. 968-6660 or 962-2981 Bill Slater, Pinckney. 812-tf

NORTHPORT

4-bedroom, 2-storey with separate dining room, family room, rec. room, den, kitchen, bath exposure, 2 fireplaces, finished basement and many extras. Asking $89,900.

CHARLES STREET
2-STOREY

This home can be used either as a duplex or single family dwelling. Has full bathroom on each floor, private dining room, large modern kitchen. This home is located close to all kinds of schools.

$81.00 MONTHLY

Includes interest, principal and taxes on this 3 bedroom bungalow. Has large living room, full basement, full bath. Priced at $31,500.

PLAN TO ATTEND
THE PARADE OF HOMES
SEPT. 16 - 24

Member Real Estate Board

GERALD
JOYCE

REALTY LIMITED
GENERAL INSURANCE
58 CAMPBELL STREET
WO 2-3230
18 FRONT STREET, TRENTON
KE 2-6148
OPEN TO 9 P.M. DAILY
814-tf

Another First

THE FOLLOWING PROPERTIES ARE THE FIRST TIME ADVERTISED, ALL NEW LISTINGS :

DUFFERIN AVE.

1½-storey frame, with 3 bedrooms, kitchen, living room with a real fireplace and 4 piece bathroom on the first floor. The second floor has a bedroom and full basement with gas furnace. Priced at $39,900. The owner is going to rent it. Thirty-five thousand down.

272 PARLEY AVE.

3-bedroom, solid brick and stone, beautifully kept and decorated home. Many recent extras including new roof, new furnace, new electrical system, new plumbing, new insulation, new storm windows, new kitchen cupboards, new bath. Priced at $59,900. Owner is moving to Toronto. Call us today to see this beauty.

DUCK AND BEAVER
POND

along with Moira River frontage, all are included in this 128 acre, bush, 130 feet of hard surface road, Partly bushland, and a small house. Only $69,900. Terms available. Only 1 mile off 37 Highway. Full price $69,900 with $4,500 down.

or

REDNERSVILLE RD.

135 acres, solid brick home, in beautiful countryside. No. 1 basement barn, and 72 acres, of workable land. Only 5 miles from town, can be sold separate from the land and barn. 2 miles to Belleville.

WELLINGTON

3-bedroom cider type home, 1-piece bath, and the lot goes right to the water. The owner would like a good cash offer.

¼ ACRE LOT

near Corbyville, with 91 feet of river frontage. Foundation and floor joist already built. Asking $2,900.

900' Bay Lot

600 ft. deep, with a 7-room, 2-storey home including 2 bathrooms, all for a merciful price of $12,000 with $3,000 down payment. This is less than $14 a foot, not counting the house. Hurry for this one.

100 ACRES

at Stirling, $1,300 down, $6,500 full price. This farm has a small house 24x 32 barn, level land and a good water supply.

SOLID BRICK HOME

just 10 miles to Belleville, a new hundred feet from the 37 Highway. This home needs redecorating inside, a good place to spend your time this winter. $2,500 full price.

34 ACRES

near Consecon, just off 33 Highway. This 1-storey home, good barn. Taxes $75. $6,500 full price. $3,000 down.

B. G.
FOSTER
REAL ESTATE BROKER
CANNIFTON — WO 9-6066
— Salesmen —
CLIFF RAY — WO 3-4041
C. VANDERVELDE — WO 3-4237
813-21

REAL ESTATE FOR SALE

CLEANING PLANT, NICELY LOCATED in town of 4,000. Cold storage unit. Living quarters. Will sell or lease. Asking price $32,000 with terms. Write Box 114, Colborne Intelligencer. 812-tf

BUILDING LOTS, 1 MILE FROM city of Belleville. Taxes are approximately $200. Contact Bill Slater, Pinckney. 812-13p

NEW HOMES

SALES HAVE BEEN TREMENDOUS in Victoria Gardens, Delta! Come and see why. Call and sign, our only regret is that you will soon be out of lots in this completely serviced area of Quinte West. Custom Construction has given us permission to take orders on four bedroom homes to be completed before Christmas.

CALL US TODAY and we will show you how through our models at Victoria Gardens, Delta, by Carter Lambert Construction Ltd.

EXCLUSIVE
REAL ESTATE BROKER
F. E.
HUSON
450 Bridge Street
WO 8-5475
815-tf

Cooper & Wilkinson

248 DUFFERIN AVE.
REAL ESTATE BROKERS

OLD ESTABLISHED VILLAGE GROCERY on Highway, P. E. County, for sale. Fully equipped store living quarters, room to extend. Will sell or lease with reasonable down payment and very monthly payments.

—

CHOICE LOCATION. East side Trenton-Belleville area. Modern 2 baths, full dining room, 2 fireplaces, 3 bedrooms and spotless. Carefully decorated. Ready to move in.

—

WATERFRONT LOT on the Bay of Quinte. Road allowance to the water. Ideal for summer. Cleared lot. Hydro at the road. Close to shopping, schools, churches. Only $6,000.

PHONE WO 2-6088

There's So Much More
HAPPINESS
IN A HOME
of
YOUR OWN

For future security, choose your home now. ALL the help you need. Phone today.

MRS. GRACE LOUGHEED
WO 2-4362

Dorothy
Marshall
Real Estate Broker
682 VICTORIA AVE.
WO 8-5858
MR. J. HIRRARD
WO 7-7919
MRS. GENEVA MUIR
WO 8-4366

GENERAL STORE: in Consecon, 30 miles to Quinte West or 60 to Toronto. This estate features a large 9-room brick home, 2 bedrooms and well-maintained. Priced at $70,000. US NOW FOR FURTHER INFORMATION.

—

FARM: on the 2nd Concession of Tyendinaga Township. With all the equipment and livestock to run a successful operation. This farm is sold within the next 2 weeks. Reason for selling, illness.

—

WINTERIZED HOME ON THE POINT: NORTH SHORE OF QUINTE. A spacious 42 x 200-ft. lot on the Bay. The home is finished in knotty pine inside, with fireplace, cupboards and a 5-piece bath, heavy duty wiring and lots of backyard space. Asking price $9,700.

—

WE HAVE JUST ACQUIRED 8 NEW HOMES FOR SALE, 8 in the Quinte area, 2 in the West end. PHONE TODAY! WE WILL BE HAPPY TO SHOW YOU OUR LARGE SELECTION OF PROPERTIES.

Watch for Viewing in the "Parade of Homes"

D. E.
STOREY
REAL ESTATE
310 PINNACLE STREET
WO 8-6477
—
Evenings
W. J. MILLER — WO 3-3009
R. J. BATE — WO 8-1883
814-24

REAL ESTATE FOR SALE

OWNER
TRANSFERRED

This is a beautiful 3-bedroom brick ranch-type bungalow. Features large living room, dining room, kitchen, family room, 2 bathrooms, 2 fireplaces, attached garage. Situated on 100 x 150 feet. Call for appointment to view.

—

2 BLOCKS TO FRONT
STREET

This 4-bedroom, 2-storey solid brick home is in excellent condition, new heating system, 2 baths, ideal family home. Priced.

—

LOT

On Western Road, 50 x 200. Price reasonable for quick sale.

— SALESMEN —
VICTOR RESLER
JOHN MAYES

D. T.
STORK
Real Estate Broker
Member Belleville Real Estate Board
339 PINNACLE STREET
WO 8-5748
OPEN EVENINGS 7:0 9 P.M.

GORDON
WOODS
Member of the Belleville Real Estate Board
Real Estate Broker
287 VICTORIA AVE.
WO 8-5995

HERE

is a house to suit your being in. East side 3-bedroom brick. Extra large living-dining room, spacious kitchen with ceramic tile floor area. 3 good sized bedrooms with large closets. 4-pc. bath. Finished basement. N.H.A. financing.

—

WEST SIDE

Bungalow with breezeway and carport. This fine 3-bedroom bungalow is fully decorated and spotlessly clean. $1,500 down payment is all you need.

—

$1,000.

down, East side 3-bedroom home, close to schools. Immediate possession.

— Evenings Call —
GORDON DEVLOE — WO 2-6171
GORDON WOODS — WO 8-5995
810-21

S. H. WILSON
Real Estate Broker

NEW LISTING. 3-bedroom Cape Cod living room, dining room, large kitchen, 4-piece bathroom, hardwood floors, and more. Full basement with furnace, laundry tubs, 100 x 150 ft. treed lot. Surroundings. Price $6,500. Down, make offer.

—

4-BEDROOM DWELLING, located in Rossmore. Features living room, dining room, kitchen, built-in cupboards, 4-piece bathroom. Asking price $6,900. Down only $600.00.

—

COTTAGE, PEATE POINT. Sleeps 6. Fully furnished. Stab, pressure system, septic, hydro. Lot 75 x 150. Mint. Price $4,900. Down $600.00. Low monthly payments.

—

REDNERSVILLE ROAD. 3-bedroom dwelling with kitchen, dining room, living room, 3-piece bath, full basement. Situated on 1 acre lot. Small stable. Ideal for hobby farm. Only $7,500. Down, make offer.

—

LOCATED 13 MINUTES DRIVE FROM CITY. Brand new 3-bedroom bungalow. Features 1½ baths. Down $1,000. Easy monthly payments.

—

100-ACRE FARM. Truck steam, 4-bedroom dwelling. Price $6,500. Down $1,700.

CONNIE MILLER
Sales Representative
OFFICE:
262 COLEMAN STREET
PHONE WO 8-5361
815-18

— SERVICES —

PROMPT REPAIR SERVICE FOR all G.E. and Hotpoint refrigerators, toasters, polishers, etc. Phone Belleville 962-2981 or Toronto collect 366-0211. A2S-26-tf-O-842

PAINTING, INTERIOR, EXTERior decorating. Prompt service. Work guaranteed. Free estimates. WO 8-4333. 810-tf

MALCOLM BROS. FLOOR AND window Complete housecleaning service WO 8-6295 or 967-6211. 2627-tf

ROOF REPAIRS OF ALL TYPES. Work completed by experienced men. Guaranteed. WO 8-4333. 56-1m

OFFICE

REWARD

FOR RETURN OF BOYS 24" 3 13/4" Humphreys bicycle, blue frame white fenders — taken from Bayshore Drive Saturday Afternoon. Phone WO 8-4337 or apply 14 St. Paul Street.
A2S8-tf

Business Service Directory

ACCOUNTANTS

P. A. S. MacQUEEN, C.A.
321 Pinnacle St., Belleville, Ont.
WO 8-6492
A2S-tf

OHO A. WILSON AND COMPANY
Chartered Accountants
WO 2-2400
Trenton
W. G. Brown, C.A. — R. Vernon, C.A.
Colborne — Cobourg — 812-tf

AUTOMOTIVE REPAIRS

General repairs to all makes of cars and trucks. Specializing in body and frame straightening and welding.
CRAIG A. MACKENZIE, CLAYTON FLEMING, Belleville and Trenton
WO 8-4750 A2S-26-tf

ARCHITECTS

WATSON AND WIDDIFIELD
99 Front Street, Belleville — WO 8-6491
A2S-tf

BOATS

QUINTE MARINE
Sales & Service
Authorized Dealer — M.F.G.
Mercury Outboards
Mercruiser Outboards
Inboard Engines
Sailboats Outboard Motors
Parts — Service
Yamaha — Johnson
Evinrude — Alumacraft
Starcraft — Fiberglass Parts!
Accessories
Docking, mooring, moor servicing
Dry Storage
Lake Front of Downsview on No. 2
Hwy. East Bowmanville 623-3317

BUSES

Bus Service to Trenton and Belleville
Leave Belleville
8.45 a.m. Daily Ex. Sun. & Hol.
12.15 p.m. Daily
3.30 p.m. Daily
5.30 p.m. Daily
2.30 p.m. Sat. Only
10.00 p.m. Daily Exc. Sun. & Hol.
8.30 p.m. Daily
7.30 p.m. Daily
11.30 p.m. Fri. & Sat. Only
Leave Belleville Bus Centre
311 Pinnacle St. Phone WO 8-7100
Trenton
BATHURST BUS LINES LTD.
Bus Centre Phone KE 2-3833
2s1-tf

CONCRETE

W. DANCEY AND SON
All Types of Concrete Work
Phone WO 8-5477
Residential and Industrial Repairs and Alterations
Backhoe Work
Free Estimates Gladly Given
Phone WO 8-5477

D8-tf

Stone Buildings or Basements
Concrete Floors and Footings
Chimneys, Fireplaces, Repairs
Concrete Veneering, Repairs
Free Estimates
PETER DENEVITO
70 West Moira St. — WO 2-5992
A813-tf

FLOOR FINISHING

EARL DARRAH
Dial WO 8-5858 Belleville St. Bed
Sanding Machines and Floor Polishers for Rent
Expert Installation on Resilient Tile and Linoleum Floors
M816-tf

MAUDE'S SERVICE
Dial WO 8-5858 or WO 8-6011
345 Pinnacle Street
Floor Sanding and Polishing
All Types of Floors
Waxing and Polishing
Window Washing — Floor Waxing
Ask About Our "Rental Service"

FLOORS AND WALLS

TILE AND TERRAZZO LTD.
Tile and Terrazzo Contractors
Ceramic Tile — Carpet
Wall Tile
Terrazzo Floors Refinished
Marble Floors Refinished
Cement Finishing a Specialty
Phone Collect Belleville 962-2981
Licence No 68-C-90 M826-19

HOUSE MOVING

MIMEOGRAPHING
RUBBER STAMPS

THE JAMES TEXT LIMITED
Printers and Publishers, All Kinds of Commercial Printing
Specializing in Cloth, Leather, Chamois, Plastic and Metal Signs
One Day Service on Most Types of Rubber Stamps. Pumabeline type of Rubber Stamps
183-185 Front St. Phone WO 8-4171
A8-tf

PLATING

BELLEVILLE PLATERS
Specializing in Nickel
Chrome
Phone WO 8-5181 — P.O. Box 188
(Next to T.M.C.A. Campbell St.)
A67-tf

PAINT AND BODY SERVICE

Auto Painting is Our Specialty
Our Prices Rates from $29.00 and Up
Special Rates on All Body and Fender Repairs
Twenty-four Hour Service
Phone WO 8-5181
BELLEVILLE AUTO SERVICE
R. R. 2 Belleville WO 2-7455
2y81-6m

RUBBER STAMPS

All Kinds of Rubber Stamps
Made to Order
"The Way You Want it"
24 Hour Service on Most Stamps
OTHER SALES OF LTD.
Dial WO 8-5858
Belleville
THE JAMES TEXT LTD
179-183 Front St.
A2S-tf

322 Front Street

RUG AND UPHOLSTERY CLEANERS

DICKEN'S RUG AND UPHOLSTERY CLEANING
Our services are as follows: Rugs Cleaned-Stain, Wall-to-Wall Carpeting — Plain or Patterned
Upholstery Cleaned — Furniture Cleaned
Phone WO 8-6237 or apply 14 St. Paul Street
After Five WO 7-4004
A2S-tf

RUG AND UPHOLSTERY CLEANERS

WOODSIDE DURACLEAN
Carpet Cleaning
"FIRE LIKE"
Upholstery Cleaning
Drapery Cleaning
Carpet Repairs
Dial WO 8-6177 — R.R.#7, Belleville

ROBINSON UNDERSEAL
Rust Proofing and Undercoating
Phone WO 8-5181
Belleville

SEPTIC TANKS

Septic Tanks
Dial WO 8-5858
Belleville

RAVESTROUGHING

Ravestroughing Contract
Work Guaranteed
CALL, DON'T WOOD
WO 2-2010
A2S-26-tf

SERVICES

Over
SHARON MOTORS
WO 8-6201
Just Over the Bridge
Hwy. 37 at Tweed
Let Michael and Thomas be Licensed Mechanics

O'BRIEN'S TREE SERVICE
Tree Trimming and Removal
Stump Removal
Free Estimates
Phone WO 8-5858
Belleville

"Do-It-Yourself"
Masonry and Daily Rates
Sand and Fertilizer
Power Tillers, Power Sprayers
Power Saws, Power Drills
Hand Trucks, Lawn Rollers
Lawn Aerators, Lawn Edgers
Lawn Mowers, Hedge Trimmers
Belleville Rental Service
BISHOP'S CLEANERS
Phone WO 8-5858
81-87 Bridge Street East
A2S-tf

SERVICE STATIONS

ESSO IMPERIAL
TEXACO SERVICE STATION
Hwy. 62 at Wooler
WO 6-2428
Lube, Oil and Filter Every Second Fill-up
Mufflers and Tail Pipes
Free Pick-up and Delivery
Personalized Service
Centennial Motorcade

C26-tf

TRUCKING

Rich Lowe
Crushed Rock
Crushed Gravel
Pit Run Gravel
Clean Stone for Tile Beds
All Types of Fill
Asphault Driveways.
Grading
WO 8-6417 — 24 Hours a Day

Black Loam
Crushed Rock
Crushed Sand
Pit Run Gravel
All Types of Fill
Bridge Gravel Bed
WO 8-6212
A813-tf

TYPEWRITERS

Sayell
Standard — Used — Portable
Typewriters
Adds-X-Counting Machines
Sales — Service — Rentals
Dial WO 8-5858
Belleville
EASTERN TYPEWRITER
SUPPLY LTD.
23 Campbell St. — Belleville

TELEVISION ANTENNAS

New and Used—Installed & Repaired
Free Estimates
J. JOHNSTON & SON
309 P. Front St. — WO 8-4149
M813-tf

TV SERVICE

TV Antenna Installation & Repair
Sales, Repairs on all Television Sets
All Replacements Guaranteed
Bell TV Sales & Service
(Belleville) Ltd.
282 Coleman St. WO 8-5181
A2S-26-tf

TYPEWRITER REPAIRS AND RENTALS

THE JAMES TEXT LIMITED
Present and Modern Equipment and Methods
Makes of Machines
Typewriters and Adding Machines for Rent
183-185 Front St. Phone WO 8-4171
A8-tf

TYPEWRITER RENTALS

UNDERWOOD
Rents or Buy Underwood Typewriters
We Can Install Them
Dial Portable
For Information Dial
BELLEVILLE TYPEWRITER LTD.
18 Bridge St. E WO 8-3496
Dial 392-3818
A2S-tf

WINDOW CLEANING

CLARK WINDOW CLEANING
Free Estimates
Walls — Ceilings — Storm Windows
33 Holloway St. — WO 8-6201
M826-tf

WELL DRILLING

Water Wells Drilled and Pumps
For Prices and Terms
Phone WO 8-5181
Belleville
A2S-tf

D. DONALDSON & SON
6½-18 and 12 Inch Holes
Modern Equipment
30 Holmes Rd. — Belleville
Phone WO 8-7911 or WO 8-7994
2s-tf

FRESH FISH

FRESH DRESSED TROUT, WHITE fish chickerel and white fish fillets. Bay of Quinte Fisheries. WO 8-5154
J712-tf

LOST

WOMAN'S BRIGE PURSE, IN VICinity of George and Bridge St. East. Contains wallet, keys, personal papers. Reward. WO 2-4362 or WO 8-5935.
814-21

NOTICE

But trim to Everyone: Thanks to driving weekend. Everyone I-2. Most accommodating arranged. Phone WO 2-9422 after 5
812-tf

NOTICE TO CREDITORS AND OTHERS

IN THE SURROGATE COURT OF THE COUNTY OF HASTINGS
IN THE MATTER OF ROBERT ALEXANDER HUNT, late of the City of Belleville, in the County of Hastings, Retired Farmer.

NOTICE IS HEREBY GIVEN pursuant to the Trustee Act that all persons having claims against the Estate of the said Robert Alexander Hunt, who died on the 26th day of October, 1981, either as creditors or beneficiaries are required to send particulars of their claims to the undersigned on or before the 30th day of October, 1981, after which date the Executor will proceed to distribute the assets of the said Estate among the parties entitled thereto, having regard only to the claims of which notice has been given.

DATED the 10th day of August, 1981.

ARNOTT & BATEMAN,
P.O. Box 100,
Belleville, Ontario.
Solicitors for the Executor
814-21

NOTICE

O'KEEFE CENTRE
TORONTO

SATURDAY, SEPTEMBER 26
MATINEE

KWAMINA
A Musical
With Bernard Ann Hewes

Don Lennox Hotel Quinte 9 a.m. Sunday to Hotel Quinte 8:00 p.m.
$49.00 per person
ALL INCLUSIVE
HIGHLY RECOMMENDED BY
BELLEVILLE CHAMBER OF COMMERCE

INFORMATION
WO 8-7175 — WO 2-3281
812-tf

MONEY TO LOAN

OASE
We have funds immediately available for first or second mortgages, also Agreements for Sale. Confidential personal service. Gerald W. Lyons, Mortgage Broker. WO 8-7911
A2S-tf

Mortgage Loans
NO BONUS

- No Pay Off Your Bills
- No Pay Off a Mortgage
- No Down Payment Necessary
- Reduction of Cost of Your Present Home

You Pay	Loan Spikes	Your Term Gets
$1,000	$27.69 P.I.	5 yr.
$2,000	$47.13 P.I.	5 yr. Nil
$2,500	$60.20 P.I.	5 yr. Nil

MONTHLY PAYMENTS
INCLUDE ALL COSTS

Office Hours 9 a.m. to 5 p.m. Monday
Thursday Available

BARFRIED
ENTERPRISES
LIMITED
285 WOOLWICH ST.
GUELPH, Ont.
Member of Ontario
Mortgage Brokers' Association
C17-4-week-tf-O-2-4

TENDERS

CITY OF BELLEVILLE
TENDER
PUBLIC WORKS
DEPARTMENT

Sealed tenders, plainly marked on envelope, "Tenders", will be received by the undersigned up to but not later than 12:00 noon E.D.S.T. Tuesday, September 22nd, 1981 for the following:

A. Construction of a Sanitary Sewer on Bridge St. E. from Manor Crescent to the East Limit of Lot 2, Regd. Plan 1833.

B. Construction of a Sanitary Sewer with Curbs on Crawford Street from the North Limit of Lot 1, Regd. Plan 1833 to the North Limit of Lot 2, Regd. Plan 1833 at the intersection with Lot 4.

Specifications, Form of Tender are available from the undersigned. Additional information may be obtained from the City Engineer.

The lowest or any tender not necessarily accepted.

A. L. JONES,
Purchasing Agent,
City Hall,
Belleville, Ontario.
813-18

NOTICE

STUDENTS 5 PIN
BOWLING
AT THE
BOWL-O-DROME
SATURDAY MORNING

RATES PER GAME :
Public School Students — 15c
Other Students — 25c

PLAY THE CANADIAN GAME
SIGN UP NOW FOR OUR WEDNESDAY AFTER SCHOOL
STUDENTS' LEAGUE
TWO GAMES — 45c

New Move Made to Place Rebellious Sudbury Mine-Mill Local Under Trusteeship

SUDBURY (CP) — A new move by the Mine-Mill union's executive to place rebellious Sudbury local under trusteeship was initiated Thursday as National President Cec Smith laid charges against the local's leadership.

Five charges were laid against Local 598 President Don Gillis and his executive under the constitution of the National Union of Mine, Mill and Smelter Workers (Can.), A Sept. 28 date was set for the hearing.

Mr. Smith's action was contained Thursday night at a meeting of local members, with eight per cent of about 1,600 attending voting against the motion.

In addition to condemning Mr. Smith for laying the charges, the meeting passed a motion congratulating James Bebbington, president of Local 637 in Port Colborne, for calling a vote on whether the national union should continue to act as bargaining agent. The Sept. 21 vote was announced Wednesday by Mr. Bebbington.

The charges laid by Mr. Smith include accusations that Mr. Gillis and his board held secret meetings with representatives of the United Steelworkers of America (CLC), and promoted secession of the 17,000-member local to Steel and that a Local 598 meeting on Saturday contained obstruction with intent . Mill was not allowed to speak at the meeting.

A previous trusteeship imposed by Mr. Smith on the local was aired briefly until a Supreme Court ruled it had been imposed improperly because the local of those had not been given a hearing.

SAYS OATH VIOLATED

Before leaving Toronto Thursday for the Mine-Mill national convention in Edmonton next week, Mr. Smith declared that Gillis and his supporters have violated their oath of office often enough. Their nefarious plots to secede illegally and for union to the Steelworkers now are coming to an end."

He said the charges are supported by a petition of more than 6,000 members.

Thursday night's meeting followed a similar membership meeting held earlier in the day. In contrast to an uproarious evening Sunday which, as usually habited by police, both meetings Thursday were orderly.

The only incident occurred when a man tried to push through a floor microphone while Mr. Gillis was speaking at a meeting, but was escorted out.

"Take him out of here but don't rough him up," Mr. Gillis ordered.

Both meetings were addressed by William Mahoney, vice-president of the Canadian Labor Congress and a Steelworkers executive, and Robert Roberts, representative , James Roberts on.

Mr. Gillis assured Thursday's meeting his executive had taken no steps to join Steel in an unauthorized manner.

WANTS INTO CLC

"I'm only doing the job I was put here by the membership to do—get into the CLC one way or another. If that means going through Steel, that's the way it will be if the membership wants it."

He told the night meeting: "We, the executive, are not making any recommendations."

Mr. Mahoney declared the national executive was determined to wreck the local than let a democratic decision by which way the local is going.

He said Local 598 has had its charter revoked and placed under Mine - Mill's Headquarters local.

BUSINESS OPPORTUNITY

SHOPPING CENTRE BOWLING Alley for sale. Ideal for family or for reliable operator. Box 58, Ontario Intelligencer. 812-tf

EXCLUSIVE FRANCHISE FOR THE AREA. PROFITABLE new business with Quinte-wide all-year demand. $7,500.00 covers complete start-up. Includes training, national advertising, established accounts, and supplies. Does not include phone number. Box 56, Ontario Intelligencer. 813-1w

— FOR RENT —

DESIRABLE, GROUND FLOOR, FRONT STREET OFFICE LOCATION

previously occupied by

VICTORIA and GREY TRUST COMPANY

Approximately 2,000 sq. ft. Heat supplied. Extra large modern vault. Available for early occupation.

Apply
THE ONTARIO INTELLIGENCER

A Picton newspaper pressman, Arthur Steet, caught this muskie in the Bay of Quinte, near Adolphustown. The huge fish weighed 34½ lbs. (Photo by Hodgson.)

Marsh Hill

W. St. G.

MARSH HILL — The September meeting of Marsh Hill W.M.S. was held at the home of Mrs. Berson Mitts with 13 dent of the Canadian Labor Congress and a Steelworkers executive, and Robert Roberts, representative , James Roberts on.

Mr. Gillis assured Thursday's meeting his executive had taken no steps to join Steel in an unauthorized manner.

WANTS INTO CLC

"I'm only doing the job I was put here by the membership to do—get into the CLC one way or another. If that means going through Steel, that's the way it will be if the membership wants it."

He told the night meeting: "We, the executive, are not making any recommendations."

Mr. Mahoney declared the national executive was determined to wreck the local than let a democratic decision by which way the local is going.

He said Local 598 has had its charter revoked and placed under Mine - Mill's Headquarters local.

BUSINESS OPPORTUNITY

SHOPPING CENTRE BOWLING Alley for sale. Ideal for family or for reliable operator. Box 58, Ontario Intelligencer. 812-tf

EXCLUSIVE FRANCHISE FOR THE AREA. PROFITABLE new business with Quinte-wide all-year demand. $7,500.00 covers complete start-up. Includes training, national advertising, established accounts, and supplies. Does not include phone number. Box 56, Ontario Intelligencer. 813-1w

— FOR RENT —

DESIRABLE, GROUND FLOOR, FRONT STREET OFFICE LOCATION

previously occupied by

VICTORIA and GREY TRUST COMPANY

Approximately 2,000 sq. ft. Heat supplied. Extra large modern vault. Available for early occupation.

Apply
THE ONTARIO INTELLIGENCER

EYE DEFECT

Far-sightedness is a sight defect developed before birth, caused by shortness of the eyeball from back to front.

Naming Nazi To NATO Post Called Immoral

OTTAWA (CP)—R. W. Herridge (CCF — Kootenay West) Thursday described the appointment of Gen. Adolf Heusinger to a high NATO post as "strictly immoral" and said he should be replaced.

Mr. Herridge said Gen Heusinger, chairman of NATO military representatives in Washington, was a wartime Nazi general named in Nuremberg war trial document as being guilty of atrocities involving thousands of partisans, Jews and occupied countries.

The CCF MP quoted Senator Wayne Morse of the United States as describing the Heusinger appointment as "shocking" and added himself that the West German officer should be replaced by "someone with a clean military record."

The American Jewish Congress has protested the appointment, Mr. Herridge said. The appointment was causing "consternation behind the Iron Curtain and does our cause harm." Many Canadians objected to the appointment.

OIL REGION

The oil-rich sheikdom of Kuwait stretches 30 miles along the head of the Persian Gulf, between Iraq and Saudi Arabia.

Wallbridge

WALLBRIDGE — Wallbridge church service next Sunday will be at 8 p.m. with Mr. Cooper as minister. Sunday school at 10 a.m.

The Wallbridge L.A. held its potluck dinner on Wednesday with a fair attendance, due to busy times.

Picking tomatoes is the order of the day.

School children are again wending their way back to school after their long holiday with a few new beginners, while some of the older ones are starting at high school.

Mr. Miller Parks has sold his home here and is moving to Belleville.

Mr. and Mrs. Frank Searle, accompanied by the latter's brother and wife, Mr. and Mrs. Frank Laughster, returned home on Sunday, having taken a trip to Quebec. On their way home they crossed the border and came over the Ivy Lea Bridge, during the past week. They also visited Upper Canada Village, which was most interesting.

Miss Marlene Clapp has started training for a nurse in the Belleville General Hospital.

All wish Marlene every success in her new work.

Mr. and Mrs. Ross Pound and children, Dale, Cheryl and Sandra, called on their uncle and aunt, Mr. and Mrs. Frank Harris on Sunday evening.

Mr. and Mrs. J. Palmer were Sunday dinner guests of Mr. and Mrs. Harold Garrison.

Their grandson, Mr. Bob Garrison, was an overnight guest on Saturday.

Lots of Writers

OTTAWA (CP)—The defence department has a battery of 160 public relations personnel, the Commons was informed Thursday night.

Egan Chambers, parliamentary secretary to Defence Minister Hellyer, said the army has 98 officers and 34 other ranks plus 30 civilians working on public relations for a total of 82.

The air force has in the same field 47 officers, 26 ranks and nine civilians—a total of 73. The navy has 36—34 officers and 19 civilians.

In addition, there are two civilian public relations men attached to national defence headquarters itself. Two others work for the Defence Research Board.

Ivanhoe

IVANHOE — Mrs. William Glover spent Sunday with Mr. and Mrs. Fred Campbell, Foxboro.

Mr. and Mrs. George Wood, Mr. and Mrs. Stanley Frost, Mr. and Mrs. Larry Mills, Mr. and Mrs. Milton Shaw, Mr. and Mrs. John Stephens, Mr. and Mrs. Harry Lovejoy, Mr. and Mrs. Elymer Rollins and Mr. and Mrs. Clifford Mills were entertained at the home of Mr. and Mrs. John Hunt, Belleville on Friday evening. Mrs. Clifford Mills showed slides of her recent tour of Europe and the British Isles.

Mrs. Bonter Rollins was a recent visitor at the home of Mrs. William Shaw.

Mr. and Mrs. Walton Reid left by train, on Monday for a two weeks' visit to Vancouver, B.C. and other western points.

Mr. and Mrs. Harold Holden and family were Sunday supper guests of Mr. and Mrs. Roy Masker.

Mr. and Mrs. Milton Shaw, Mr. and Mrs. Roy Thrasher, Mr. Wayne Shaw and Miss Bonnie Kelly, spent Sunday with Mr. and Mrs. Eric Sommers, of Kingston.

Mr. and Mrs. William Rollins and children were Sunday visitors of Mr. and Mrs. Roy Workman, of West Huntingdon.

Mr. and Mrs. Leroy Rollins visited Mr. and Mrs. Ernest Beals, West Huntingdon, on Sunday.

ODD TREE

The boojum tree of the Mexican desert grows to a height of about 20 feet, but its trunk is only a foot in diameter.

Five Fires Break Out Aboard Liner

MONTREAL (CP) — The Empress of England sailed for Liverpool on schedule Thursday while police continued to investigate five small fires that broke out aboard the liner at her Montreal berth.

The fires burned earlier Thursday in five widely separated cabins. Because of the damage done, Canadian Pacific Steamships said all 24 cabins in C deck are closed for the voyage.

Police believe the fires were deliberately set.

EATON'S

CARNIVAL OF VALUES

OFFER EXCITING FEATURES THROUGHOUT THE STORE

SATURDAY FINAL DAY EATON'S Carnival of Values!!

Clearance Women's Skirts

Full or gathered cotton skirts with side zipper closing . . . all greatly reduced. Colours Pale Blue, Red or Rose paisley. Sizes 10 to 18 in the group.

EATON Carnival of Values, each **1.00**

—EATON'S Second Floor

Little Girls' Cotton Dusters

Cotton dusters with Peter Pan collar, button front, umbrella design pocket, puff sleeves. Red or Rose flowers on White grounds. Sizes 4 to 6x in the group.

Reg. 1.98 EATON Carnival of Values, each **1.29**

—EATON'S Second Floor

Girls' "Orlon" Pullovers

Broken styles, sizes and colours . . . girls' "Orlon" pullovers with ribbed, neck, sleeves and waist. Pink, Pale Blue, Red or Medium Blue. Sizes 2 to 14 in the group.

EATON Carnival of Values, each **1.49**

—EATON'S Second Floor

Children's Polo-Style Pyjamas

Interlock cotton pyjamas with round neckline, long sleeves, ribbed neck, cuffs and waist. Colours Red, Yellow or Blue. Sizes 2, 4 and 6 in the group.

EATON Carnival of Values, each **1.59**

2 for 3.00

—EATON'S Second Floor

Girls' "Orlon" Cardigans

Clearance of "Orlon" cardigans in broken styles and size range . . . fully fashioned front, ribbed neck, cuffs and waist band. Wide assortment of colours from which to choose. Sizes 12 to 14 in the group.

Reg. 3.98 EATON Carnival of Values, each **1.99**

—EATON'S Second Floor

"Dual 2000" Electric Shavers

Features Switch-on, switch-off, twin cutting system, 8 spring suspended concave knives. The cutting blade is protected by a transparent plastic cover. Complete with plastic travelling case.

EATON Carnival of Values, ea. **10.99**

—EATON'S Main Floor

Clearance Girls' Jackets

Cotton chino jackets in broken styles, colours and sizes. With quilted lining and ribbed cuffs and neck. In Sand, Green or Navy. Sizes 8 to 14 in the group.

Reg. 5.98 EATON Carnival of Values, each **3.99**

—EATON'S Second Floor

Floor Samples! VIKING Polishers

Limited quantity VIKING deluxe three-brush polishers complete with felt buffing pads. Many extra features such as counter-rotating brushes and all 'round plastic bumper to protect furniture.

EATON Carnival of Values, ea. **49.95**

—EATON'S Main Floor

Clearance Girls' Slims

Italian wool, cotton corduroy and cotton chino, lined or unlined slim in broken styles and sizes. Navy, stripes. Sizes 8 to 14 in the group.

Reg. up to 3.98 EATON Carnival of Values, each **1.69**

—Second Floor

Folding Metal Picnic Tables

Sturdy metal tables in gleaming Coppertone finish. Fold compactly for storage and come with carrying handle and extra leg bracing.

About 24"x26" Reg. 11.95 Sale, each **7.95**

About 30"x17" Reg. 14.95 Sale, each **9.95**

—EATON'S Basement

Specially Priced Boys' Rayon Flannel Slacks

"Dak" style with 2 side quarter-cuts and 2 hip pockets, left hip pocket with button and tab. Featuring extension waistband with adjustable side straps, cuffs, no pleats. Medium grey, only. Boys' sizes 6 to 14 in the group.

EATON Carnival of Values each **2.99**

—EATON'S Main Floor

OPEN TONIGHT

(Friday)

UNTIL 9

Save 30%! Two-Tone

Lace Cloths

Washable 8-point Madeira type cotton lace cloths in 46"x96" size, from one of Scotland's prominent lace mills! Beautiful floral design combined with lace and Brown centre. 10 inch lace border all round for your festive table settings. Ornamental finished borders. Buy now at this 30% saving!

Ord. 7.95 EATON Carnival of Values, each **5.56**

Heavy Weight!

Factory Cotton

EATON Carnival of Values, yard ..... **.33**

An exceptionally low price for this fine weave, unbleached factory cotton. About 38" wide and real good weight—should make excellent linings, porch curtains, pillow cases, etc. Shop early for this value.

—EATON'S Main Floor Rear

Special Attractions

- "Spot" Cleaner Demonstration —Main Floor
- "Fal-o-Pak" Demonstration —Basement
- Mrs. Helen Genik Mary Maxim Rep. —Main Floor
- "Remington" Shaver Clinic —Main Floor
- Frolicking Clowns
- Give-aways and treats for the kiddies!

DIAL WO 2-4561

Saturday Only! "Remington"

Electric Shaver Clinic

EATON'S Main Floor

Have your shaver cleaned and adjusted, also parts replaced at factory prices. Service performed while you wait.

"File-and-Forget"

Metal Personal Files

Sturdy metal construction with lock and key to protect your personal papers. A to Z index and folders for household and personal bills.

EATON Carnival of Values, each **3.98**

—EATON'S Main Floor

SALE OF "ALMATEX" PAINTS

with savings from 40% to 50% OFF

continues to WED., SEPT. 20th

—EATON'S Basement

NO DOWN PAYMENT on EATON'S Budget Plan Terms during the Carnival of Values

T. EATON Co

BRANCH STORES

THE WEATHER
Sunday: Sunny; little change in temperature. Low 45; high 65

TEMPERATURES
Max Min
Today 64 39
One Year Ago 85 58

Authorized as Second Class Mail, Post Office Department Ottawa.

The Ontario Intelligencer

BELLEVILLE, ONTARIO, SATURDAY, SEPTEMBER 16, 1961

6c Per Copy. 35c Per Week

U.S. HAS NEW DISARMAMENT SCHEME

UN Resistance At Katanga Base Said Weakening

Tshombe Will Execute Ten for Every Fatality

CP from AP-Reuters

LEOPOLDVILLE—United Nations troops were reported resuming today under a massive assault by Katanga soldiers and Baluba tribesmen on Kamina, main Red military centre in rebellious Katanga province.

A radio message from the Kamina control tower received at Usumbura, capital of the neighboring Belgian trust territory of Ruanda-Urundi, said resistance of the 500-man Irish and Swedish garrison was weakening and "it will be difficult to hold out much longer."

White officers led the massed attack.

A bloody struggle, touched off Wednesday by the UN decision to use force to rescue Katanga by the rule of the Congo's central government in Leopoldville, persisted also in Elisabethville, the capital, and at the mining town of Jadotville, 80 miles northwest of Elisabethville.

UN headquarters rushed food and ammunition to the isolated Irish garrison of Jadotville, located by bands of Katangese in six days of savage fighting. A dispatch from Dublin said the Irish government listed three men as missing and presumed dead, 17 wounded and 27 captured from a Jadotville garrison force that originally totalled 150.

GRAVER VIEW

Official Belgian sources in Usumbura taking a much graver view than Dublin or Leopoldville on the Jadotville situation—estimated 65 Irish soldiers had been killed there and said it was "virtually confirmed" that the rest of the contingent surrendered.

In Elisabethville Conor Cruise O'Brien, UN representative in Katanga, denied that the Irish had surrendered.

Katanga President Moise Tshombe issued a statement through his Kolwezi government saying his forces would fight to the last bullet against the heavier attempt by UN "mercenaries."

Tshombe said he would discuss an armistice if the UN withdrew all its troops from Katanga. He accused UN troops of atrocities and "bestial methods."

In Leopoldville the central Congolese parliament, working through Thursday night, resolved to send troops to reinforce the UN's 4,700-man contingent in Katanga.

BOMB UN FORCE

Two jet aircraft of Tshombe's air force bombed and strafed UN troop positions, but there was a lull in the fighting after the planes made no anti-aircraft batteries.

UN headquarters was reported to have asked member governments to send "all possible help."

Casualties have been heavy and UN sources said Katangese regained control of large sections of Elisabethville.

Meanwhile, large monitoring stations reported recording a number of messages from Kamina pleading for reinforcements.

News of the attack came in a UN broadcast from Kamina

(Continued on Page 3)

West Ministers Make Progress In Berlin Policy

WASHINGTON (AP) — Western foreign ministers were reported today to have made good progress in agreeing on military, political, and other counter-measures that may be used by the Allied powers against expected new Russian pressures on West Berlin.

State Secretary Dean Rusk and the foreign ministers of Britain, France and West Germany were scheduled to wind up their three-day Washington conference early this afternoon.

Rusk is scheduled to fly to New York Sunday for the opening day of the UN General Assembly, beginning Tuesday, and for exploratory talks on Berlin with Soviet Foreign Minister Andrei Gromyko.

The foreign ministers meeting with Rusk—the East of Home of Britain, Maurice Couve de Murville of France and Heinrich von Brentano of West Germany —are reported to consider the Rusk-Gromyko probing operation a matter of crucial importance.

SEEK REASONABLE TERMS

Britain and, apparently, the United States favor an East-West foreign ministers meeting on Berlin in October or November if Gromyko brings with him that Soviet Premier Khrushchev is ready for negotiations on what the Western powers would consider reasonable terms.

Informants said the western foreign ministers have considered in their meeting a wide range of possible issues for negotiation, including plans advanced in earlier years, primarily for the Communist side, for creating some kind of demilitarized or de-nuclearized zone in Central Europe that would enclose some German territory east and west.

They are also reported to have talked about the possibility of making Berlin an open city or of establishing Russian and our forces in Berlin as a guarantee of its independence from Communist domination.

The Western position was made known by an official who declined to be identified. He said the plan was reported to call for the "temporary closing" of the border points in Berlin that are still open.

From Bonn came intelligence reports, which some Western diplomats considered reliable, that the Russians may be expected to create new incidents in the air corridors to Berlin and on the highways from inside Berlin in the next few days.

RETURNS FROM WALES

LONDON (AP) — Fred Caldick, 99, was back home today after walking 31 miles. He got lost on an outing in Southport "and rather than sleep out on the beach, I decided to walk home." When Caldick failed to show up at the bus a police search for him was started.

Today's Chuckle

You can't demand a lot of sugar if you're not worth your salt.

THE WEATHER

Synopsis: Except for some cloudiness in the Georgian Bay area, clear skies should continue over Ontario today and Sunday.

TWO FORMER TURKISH CABINET HEADS HANGED

Menderes Takes Overdose of Pills

ISTANBUL (Reuters)— Two former Turkish cabinet ministers were hanged early today after being convicted Friday on charges of violating the constitution.

They were former foreign minister Fatin Zorlu and Hasan Polatkan, former finance minister.

The two ministers were sentenced Friday after a mass treason trial on nearby Yassiad island.

Former prime minister Adnan Menderes was also sentenced to death. But he took an overdose of sleeping pills Thursday night and died before the act was carried out.

The sources said today that Menderes' condition was "unchanged" and that he was still hospitalized on the Yassiada island.

The three condemned men were among nearly 600 members of the ousted Menderes regime.

Early today Turkey's ruling National Unity Committee confirmed the three death sentence but commuted 12 others to life imprisonment—including that of 78-year-old former president Celal Bayar.

An official army spokesman said Menderes, Zorlu and Polatkan died in their early Friday, and taken an overdose of sleeping pills.

According to reliable local reports, preparations for the execution were made at Israel's behest, which serves as a prison for Eichmann on Yassiada Island in the Marmora Sea.

Of the 592 defendants, 55 had been sentenced to death, 31 to life imprisonment and 466 to prison terms ranging from one to 15 years. The charges ranged from violation of the constitution to planning the assassination of opposition leaders and the overthrow of state funds. The other 128 defendants were acquitted.

Life Sentence On Non-Capital Murder Charge

OTTAWA (CP)—Andre Crispin, 33, of Ottawa Friday became the first person to be found guilty of non-capital murder since Canada's criminal Code amendments dividing murder into two categories came into force in 1959.

Crispin, an unemployed appliance electrician, was sentenced to life imprisonment by Mr. Justice W. F. Spence after Ontario Supreme Court jury found him guilty of the April 11 slaying of 36-year-old Marie Pelfort.

The woman's nude body was found in a downtown rooming house with six deep butcher-knife wounds in her stomach. Her death came after an all-night drinking party in her apartment.

The all-male jury deliberated 6½ hours before bringing in its verdict.

ARRIVE IN RUSSIA

LONDON (Reuters)—A group of peace marchers who left San Francisco last November arrived in Soviet Union from Finland Friday, the Soviet news agency Tass reported.

SENTENCED TO DEATH — Deposed Turkish Premier Adnan Menderes, left, and former President Celal Bayar, right, received death sentences Friday on Yassiada, Turkey. The men, shown during their trial, were condemned to die on the gallows for violating the Turkish constitution during the years they ruled the country. (AP Wirephoto).

Pearson Suggests Cabinet Ministers 'Stop Squealing' About UK in Common Markt

OTTAWA (CP) — Opposition Leader Pearson suggested to Prime Minister Diefenbaker Friday that he tell his ministers of trade and finance to "stop squealing" about Britain's moves towards Common Market membership because it is hurting Canada.

He was referring in the Commons for the second straight day to reports of statements made by Trade Minister Hees and Finance Minister Fleming at the Commonwealth economic conference this week in Accra, Ghana.

The opposition leader and the prime minister entered no words in a sharp exchange.

Mr. Pearson wanted to know whether the statements attributed to the two ministers at the closed-door Accra conference were approved in advance by the Canadian government.

Mr. Diefenbaker replied he had been unable to obtain a copy of them.

The prime minister added that throughout the years the Progressive Conservative party has stood for a strong Commonwealth, when "others" in the Commons didn't hold that view.

At Accra, Mr. Fleming said Britain's relationship with the Commonwealth would never be the same again if it joined the Common Market. Mr. Hees warned that such a union might weaken Commonwealth ties.

"Will the prime minister instruct the ministers concerned to stop their public squealing before Canada is hurt?" Mr. Pearson demanded.

Mr. Diefenbaker said he had

(Continued on Page 3)

First U.S. Nuclear Test Apparently Junior-Sized

WASHINGTON (AP) — The United States began its underground nuclear test series with apparently a junior-sized blast packing a punch of about 1,000 tons of TNT equivalent — possibly less.

The conclusion is suggested by comparison of the blast with published figures on the earth-quake equivalent of nuclear devices detonated underground in Nevada.

"President Kennedy announced that Friday's low yield no-shift underground explosion took place in a remote, high guarded section of Nevada. There was no advance announcement and the blast was not audible in the nearest city, Las Vegas, 65 miles away.

In a statement, Kennedy stressed: "The detonation has produced no fallout. This is in marked contrast to the Soviet nuclear tests in the atmosphere."

He added: "The United States once again reaffirms its readiness to negotiate a controlled test ban agreement of the greatest possible scope."

Fifteen days ago, the Russians ended their three - year moratorium on nuclear testing. They have fired 10 blasts into the atmosphere in their current series.

There have been reports from an authoritative source that a series of 24 U.S. weapons was ready for testing as soon as Kennedy gave the green light.

The test shot Friday was the 104th nuclear explosion at the Nevada proving grounds. The 103rd was set off nearly three years ago.

Moscow radio broadcast a report of the test without comment. There still has been no official announcement to the Russian people that the Soviet Union resumed testing Sept. 1.

Irish Are Concerned Over Slaughter of Troops in Congo

DUBLIN (AP) — The Irish, neutrals in war but always fighters for a cause, stood with mixed pride and concern today about reports of the slaughter of Irish soldiers in the Congo.

Word of the bloodshed came as a general election campaign began. Feelings ran high in the capital, but few voiced were raised to demand the recall of Irish troops from the UN forces.

Most politicians and newspapers urged the Irish to be proud of the boys who gave their lives for the United Nations. The troops were sent there in support of Ireland's commitment to the world organization, which Irish diplomats have long been trying to mediate disputes and the Irishman has served for the last year as General Assembly president.

James Dillon, leader of Ireland's chief opposition party Fine Gael, told an election meeting Friday night:

"Our Irish soldiers went to the Congo to help the United Nations in the task of restoring peace and providing ordered government for a young nation on the threshold of its independence. he said. "We hope and pray these objectives may soon be realized."

Dillon avoided attacking Prime Minister Sean Lemass' government on the Congo issue.

But a bitter criticism of the United Nations and its representative in Katanga, Conor Cruise O'Brien, came from Senator Patrick Quinlan of Cork.

Quinlan, a fierce opponent of

(Continued on Page 3)

HOUSE MIRRORS TENSE WORLD SITUATION

Huge Defence Budget Approved

OTTAWA (CP)—The shadow of the Peace Tower on Parliament Hill was all but obliterated this week by the shadow of the Brandenburg Gate.

Commons debate was focused on the Berlin situation, the $1,655,000,000 defence budget and government measures for civil survival.

There was a running argument all week over the question of possible acquisition of nuclear arms. Disarmament was mentioned rarely once, and then only in a whisper.

The Commons, in short, almost exactly mirrored the tense world situation.

The defence budget was approved Friday after a grueling four-day debate in which Defence Minister Harkness and Paul Hellyer, Liberal defence critic, had at least two bitter clashes.

Mr. Hellyer carried the ball for the Liberals in one of the heaviest one-man assaults in the Commons since Stanley Knowles of the CCF fought the pipeline battle in 1956.

MINISTER FOUGHT BACK

Mr. Harkness did not come to back away from a scrap and he gave as well as he got.

The Liberals pounded away at the issue of nuclear armaments, demanding to know the government's decision on whether atomic warheads will be fitted to the weapons as the Bomarc soil - aircraft missile, CF-100 interceptor, CF-104 low-level jet bomber, Honest John artillery rocket and naval guns on destroyer planes and ships.

Mr. Harkness said he wasn't going to be "bludgeoned" into any reply until the government was ready to announce its decision.

During several parliamentary session, already at a record length of 164 days, began Sept. 5, Mr. Hellyer criticized Defence Minister Diefenbaker's announcement of a $15,000,000 increase in the armed forces and a national survival training scheme for 100,000 millionaires.

Tuesday, Mr. Harkness began the defence debate. Mr. Hellyer said Mr. Diefenbaker and Mr. Harkness were trying to "have it both ways" — "double insurance" to acceptance of nuclear weapons.

On Thursday, Mr. Hellyer accused Mr. Harkness of "lying again"—he had to withdraw the statement. The minister said he had had "about enough" of Mr. Hellyer's "constant carping."

MODERN CHURCHILLS

Mr. Hellyer said Father Pit-man (NDP—Peterborough) described themselves as latter-day Churchills in their attitude

(Continued on Page 3)

PROFESSOR DIES

REVERE, Mass. (AP) — Dr. Ve-shaun Hsiang, 51, an assistant professor of engineering at Northeastern University, was identified as sometime chief procurement officer for the Chinese Red army. He killed Friday when his car struck an upright on an expressway. In 1953 Hsiang was charged by the Republic of China with being involved in theft of $600,000 entrusted him as Chinese Air Force procurement officer in Washington. He was cleared.

Kennedy Himself May Set Forth 'Sweeping' Plan

Report Plan Designed To Appeal to Neutrals

WASHINGTON (CP) — The United States plans to place before the United Nations what authorities described as "sweeping" new disarmament proposals with a heavy appeal to the neutral countries.

President Kennedy may present the proposals himself at the UN General Assembly which opens Tuesday. He is preparing to make his first official appearance before the UN soon after the assembly reconvenes Tuesday members don't get into an immediate hot-tempered fight over the seating of Communist China.

Kennedy gave a hint of the disarmament plan he has in mind when he told neutral nations in a letter that even the American proposal would ensure that disarmament "is general and complete" and that it is somewhat along the lines proposed by Soviet Premier Khrushchev.

Kennedy said also his plan would be designed to abolish war as an instrument for settling international disputes—another Khrushchev phrase — and that disarmament would be accompanied by the creation of "reliable procedures for peaceful settlement of disputes and maintenance of peace."

MAY SUBMIT TO COURT

This may be an indication of United States willingness to submit to the decisions of the World Court at The Hague, Neither Russia nor the U.S. has agreed to do this so far.

The new American proposals would make room for neutral countries to participate in inspection and control procedures. While Kennedy gave no indication of any change in previous Western demands for controls, informants said the new proposals would include some modifications on this point.

Russia walked out of the 10-power East - West disarmament negotiations July 31, 1960, rejecting Western inspection and control demands.

Russia also suggested that in new negotiations the commission be expanded to include neutral countries, including five neutrals to balance Khrushchev's "Troika" demands for balanced representation among the Western, Communist and neutral powers.

In opposing the Soviet 'demands, the U.S. has accused Russia of trying to provide breathing room for itself to carry out treaty negotiated. However, Kennedy now is reported ready to go to Khrushchev himself and propose enlarging the negotiating committee to include countries including about a half-dozen neutrals. Canada would probably be a member of the Western negotiating team.

GETS 10 YEAR TERM

SEOUL, Korea (AP)—A revolutionary court today sentenced former Democratic premier Chang Myon, 60, to 10 years in prison for counter - revolutionary activities. Sunwoo was charged with trying to persuade UN forces to intervene in the May 16 military coup and keep the Chang government in power. He decided the charge.

Typhoon Nancy Brawls Into Japan Crashing Into Big Industrial City

TOKYO (AP) — Roaring up from the Pacific, typhoon Nancy brawled into heavily-populated Western Japan today raking the big industrial city of Osaka with terrifying 115 mile an hour storm winds.

The massive storm crashed into Osaka, a city of 3,500,000 people after jabbing cities and towns in the Wakayama Peninsula.

It slithered the port city of Kobe, 15 miles to the west, and roughed up Kyoto, Japan's ancient capital, to the northeast.

Forewarned 48 hours in advance of Nancy's arrival, millions of city and country residents speeded up their homes, removed loose objects from the streets, boarded up and generally went underground.

Floods touched off in the torrential rains as well as in pamphs Nancy brought fears of death and widespread damage in its wake.

Tokyo, the world's biggest city, appeared to be off the path. The weather agency predicted Nancy would veer sharply northeast toward the Japan seacoast.

Nancy has killed six persons, left 24 others missing and injured 76.

Believe Money Hidden Around Ormsby Cottage

PETERBOROUGH (CP) — A search of the Hastings County bush for $185,000 stolen Aug. 31 from a Toronto-Dominion Bank branch in Havelock was narrowed down Friday to the area around a cottage police think may have been broken into by the fleeing robbers.

Police checked the cottage, about three miles east of Highway 62 near Ormsby, and found footprints corresponding to those on the trail they have been following for the last 10 days.

They also said they found clear fingerprints. Near the cottage police found the cut-off tops of three pairs of rubber boots which are expected to match the boots worn by three men captured a few miles from the cottage Sept. 7.

Two Lalonde, 36 his brother Jean Claude Lalonde, 28, Roger Poirier, 31 and Roger Martel, 31, all of Montreal, and a man calling himself George Wilson, of Ottawa, whose real name police say is Lemieux, were transferred to the Ontario county jail from a Peterborough county jail Tuesday for greater security.

All are charged with armed robbery and possession of stolen money. Lalonde and Poirier are also charged with shooting with intent to wound and assault.

WILL KEEP ISLANDS

TOKYO (AP) — Soviet Premier Khrushchev has said he has no intention of returning the Kurile Islands to Japan, Japanese press reported today. The Kremlin ruler told a party meeting Thursday in Moscow with Hisanari Yamada, Japanese ambassador to Moscow.

COMING EVENTS

LADIES WISHING TO BOWL IN the Tuesday afternoon league please meet Scott-Dressen night at the Y.M.C.A. Sept. 19 at 2:30.

FOXBORO ST. ANDREW'S PRESbyterian Church Women's Association, John F. Hole of Ormsby-Kingston Synod, Sunday, September 17th at Services, 11 a.m. and 7:15 p.m.

THE A.M.A.F. LADIES' AUXILiary will meet on Wednesday Monday, September 18th, in the Legion Hall, Commencing at 7:30. Executive meet at 7. Pot luck lunch.

THE BELLEVILLE PRESBYTERY Women's Association will meet in Tabernacle United Church, Belleville, Tuesday, September 19th at 2:30.

EUCHRE AND GAME MEETING, Tuesday, September 19th, 8 p.m., Club Caesars. Everyone welcome. S16-3t

QUINTE UNITARIAN FELLOWship will meet in Bonter Hall, Sunset Blvd., Belleville, Sunday, September 17th. Members and friends welcome.

TUESDAY, SEPTEMBER 19th, 8:30, Kinsmen Club, Wooster's Hospital Auxiliary, Speaker Miss Dorothy Cameron, Director of Emergency at Belleville General Hospital. S16-2t

ST. COLUMBA PRESBYTERIAN Church, Corner of Farley Ave., and Bridge Street, Autumn Tea and Bazaar, Saturday, October 28th, 1961, 2:00-5:00 p.m. Admission 25 cents.

YOU'RE INVITED TO HEAR Rev. Lloyd Wyllie Herington, social service worker with the Canadian Mental Health Association Society, speak on the work of Mental Health Week. Hall, Nurses' Home, Wednesday, September 20th, 8:00 p.m. All welcome. No charge. S15-16-19

THE SOCIETY OF INDUSTRIAL and Cost Accountants of Ontario, Bay of Quinte Chapter, announces a series of monthly meetings, the first of September 19th, Plant tour at Bakelite plant in Deseronto. Dinner meeting at Quinte Golf Club, Belleville. Guests welcome. S15-3t

MONDAY NIGHT MIXED BOWLing League will commence September 18th, weekly, Tuesday if you are unable to bowl Monday. Call Fred Begley, WO 9-2166. S14-3t

U.S. Troops Guarding Border Entertained Nightly by Commies

BERLIN (Reuters)—U.S. soldiers guarding the tense East-West Berlin border are being fed Communist propaganda covered with ebullitions and corpuscles.

A bossy - voiced "Southern belle" entertains the U.S. troops with a nightly midnight talk-session broadcast of American music, chit-chat and, of course, the latest Communist line.

The program's theme song: Don't Fence Me In.

The program, beamed from East Berlin on the wave length of one of the Communist radio stations, includes hit tunes, jokes and short stories.

For a homey touch, announcers with nearly - perfect American accents even mention the names of the soldiers guarding the main Friedrichstrasse crossing point.

The program also invites U.S. soldiers to send in record requests by penning an UNTER Cards. The half-hour is followed by 30 minutes of romantic dance music.

The Communists began the broadcasts Aug. 28, nearly two weeks after the East Germans slammed the Berlin borders shut.

Officials of the East Berlin radio won't say who is doing the nightly broadcasts, but most Western listeners agree it's a Russian job.

CITY AND DISTRICT NEWS

AMATEUR RADIO CLUB HOLDS FIRST MEETING

On Wednesday evening last, the Quinte Amateur Radio Club held their first meeting of the season.

The president, Wallace Clarke, was in the chair and after a business session and reports from various committee the chairmen, the speakers for the evening were introduced.

The program consisted of speakers who covered the various aspects of Survey High Frequency Communications on the Amateur 144 megacycle band. The speakers were Eugene Hitchon, Howard Fredrick, Harold Carruthers and Ray Lancaster.

The meeting was well attended with members and guests from Stirling, Trenton, Picton, and Wellington being present.

Mr. Clarke, the president said that he hoped the Club would be conducted their training program again this year and that anyone desiring to obtain their Government Amateur Radio Operators License should attend the classes conducted at the Riwanis Centre during the winter months.

22,774 BOXES OF CHEESE OFFERED

The number of cheese being boarded on the Belleville Cheese Exchange continues to hold up well with a total of 22,774 boxes being offered this week.

There were 13,093 specials, 7,135 fine grade white, and 2,892 first grade colored. The average price was 34¾ cents and for colored 34¾ cents. White cheese ranged from 34¼ to 34¾ cents and colored from 34 to 34¾ cents.

At 10:30 a.m. only 1,824 cheese, all colored, were offered and sold at 33 cents per lb.

(ADVT.)

GOOD NEWS FOR MOTORISTS Belleville

The Canadian Tire Corporation advise that their Parts and Service Departments will be open tonight, Friday, o'clock every Thursday night.

Customers have found Friday night opening a great convenience especially those who wish to get home while their car is in for service. So much so, that it will be necessary to now remain open on Thursday nights as well.

Another fine feature of this is that "Do It Yourself" Machine Shop is open for those wants. All the customer need do is to call early or possible, then sit back and relax.

Only government licenses mechanics are on duty for you. Original equipment (quality parts are used at Canadian Tire popular prices, which can be charged out on budget or the day "No Interest" Charge Plan.

Show Your Thankfulness . . .
Give Generously
TO THE
Belleville and District
ASSOCIATION FOR RETARDED CHILDREN
Campaign Headquarters
321 JOHN STREET
WO 2-6906

HOPE NOW REPLACES FEAR

In your lifetime you have witnessed the virtual elimination of tuberculosis, mastoid operations, small pox and diphtheria. Polio can be controlled and your life span is increasing.

When you are sick you can hopefully expect your physician to help you much more than in the past. And, we are stocking over 4,000 different medicines in our prescription department ready for any regular or emergency need.

YOUR DOCTOR CAN PHONE US when you need a medicine. Pick up your prescription if shopping nearby or we will deliver promptly without extra charge. A great many people entrust us with their prescription and may we dispense yours?

Geen-Drugs
PRESCRIPTION CHEMISTS
DIAL WO 2-4551
FREE DELIVERY
Copyright 1961 (IWL)

Prices Remain Unchanged on Local Market

Prices remained much the same as last week on the farmer's market this morning, but the crowd was considerably smaller, early this morning.

New potatoes were selling for 50 cents a six quart basket, tomatoes, 60 cents, cauliflower, beets and carrots remained the same as last week, 20 cents - 35 cents.

Squash and cantaloupe remained the same in price, from 10 cents - 50 cents, each, depending on size.

Eggs remained steady at 50 cents a dozen, corn at 10 cents, pumpkin from 10 - 25 cents, according to size.

Peaches continues to come to the market in large quantities throughout the week as well as Saturday, and are selling steadily at 40 cents a six quart basket.

The pastry wagon returned to the market square this morning after its annual vacation, offered with delicious pastries such as pie, tarts, cakes and cookies, with prices remaining the same as last week; pie, 50 cents; cookies, 25 cents per dozen; chocolate cake, 65 cents; delicious lemon and butter tarts, 25 cents per dozen.

Perhaps the cool weather early this morning was the reason for the unusually poor crowd.

Some farmers have said it has been an exceptional year for garden produce. This you could easily see on a Saturday occasion to walk through the market square on a Saturday morning.

Make Changes On Four City Bus Routes

Commencing Monday, September 18th, the following changes will be made in the bus routes of the Belleville Transit Commission.

EAST HILL is by putting on a second bus on this route there will be 15 minute service from 7.30 a.m. until 9.05 a.m. and from 12.05 until 5.50 p.m. Monday, Tuesday, Thursday, Friday and Saturday, and from 7.30 a.m. until 9.05 a.m. Wednesday only. Time schedules to ascertain if the service is warranted.

WOODDALE PARKDALE will on its return trip, turn south on Wellington East on Parker, and continue to the Top Tailors via Highland Avenue.

WESTHILL HILLCREST will leave Toronto Dominion Bank at 5.30 p.m. instead of the hour as usual, but will proceed West on Bridge Street to Yeomans, North on Yeomans to West Moira Street, East on Moira to Front, North on Front to Bridge, East on Bridge to the Top Top Tailors - leave Tip Top Tailors on the hour and the half hour proceeding East on Bridge to College, East on College to Centre, North on Centre to Byron, West on Byron to Cannifton Rd., East on Cannifton Rd., Station Street to Front Street, West on Front Street to Toronto - Dominion Bank.

PARKWOOD HEIGHTS as soon as that portion of Victoria Avenue, between Stanley Dr. and Farley is open, this bus will turn east at Bridge, east Bridge to Parrott Dr. North on Parrott to Victoria Ave., West on Victoria to Homewood and continue its present route.

PLEASE NOTE!!
THE LAW OFFICES OF
EDWARD E. FOLLWELL
WILL BE CLOSED
SEPT. 18th to SEPT. 23, 1961
Re-open Sept. 25, 1961

SCHRYVER'S PHARMACY
214 FRONT ST. DIAL WO 8-9128
OPEN SUNDAY
ALL DAY 10.00 A.M. TO 8 P.M.
AND SATURDAY NIGHT TO 8.00 P.M.

Ending of Accra Conference May Be the Beginning of The End for Commonwealth

By ALAN DONNELLY

ACCRA, Ghana (CP)—A Commonwealth plea to Britain not to abandon the Commonwealth rang unstuck — and Canadian fears this may happen anyway—closed up like beacon lights at the Commonwealth economic ministers' conference.

The United Kingdom's decision to negotiate for common market membership produced a strained meeting for the Commonwealth.

A remarkable communique hammered out at the close of the three-day talks Friday did little to hide those strains.

The meeting in Ghana's beautiful new school building ended with no agreement on whether this is the beginning of the end for the Commonwealth. Canadian Finance Minister Fleming, reported to have been the most outspoken minister here, put his government's view bluntly privately with results for the Common market negotiations. Commonwealth preference will never be the same again. The communique, leaning far towards the British position, merely poked the fears of others that U.K. membership in the common market would fundamentally alter the Commonwealth relationship.

DISAGREEMENT WIDE

The Canadian and U.K. ministers—on the basis of their statements—disagreed entirely on the basis for their forecast of the future. Fleming said Canada, when the U.K. opens common market negotiations,

"will be the first country launched on slippery slope in Commonwealth. We should be turning back short of compromise which would mean a political defeat."

The U.K.'s chancellor of the exchequer, Selwyn Lloyd, disagreed.

"At the appropriate stage we will be able to take stock," Lloyd told the conference.

He maintained Britain could not know until the negotiations whether she can arrange terms to safeguard the essential interests of the Commonwealth in the British market.

The communique made clear that the Commonwealth members shared Canada's misgivings about the political scene, but gave no advance agreement.

WOULD AFFECT MARKET

The Canadian arguments put forward by Fleming and Canadian Trade Minister Hees said 60 per cent of Canada's $915,000,000 annual British exports be seriously affected by British agricultural subsidies if Britain met the common market tariff program if no special protection were arranged for Commonwealth goods.

Fleming, echoed by others, insisted that the British Commonwealth countries would have to be given special arrangements elsewhere to offset the loss.

But Canada made its strongest pitch on the basis of an appeal to Commonwealth unity.

Britain's membership of the Commonwealth is essential, Fleming said. And Britain can't lead if her sovereign freedom of action is diminished by the political requirements of common market membership.

Informed sources in Britain was surprised at the force with which this type of family argument by Fleming was expressed by many Commonwealth members.

Four Executed

KEY WEST, Fla. (AP)—Fidel Castro's firing squads executed four persons early today, including two who took part in the unsuccessful seizure of a Cuban airliner last month, Havana radio reported.

Cooking Course Being Added To Classes

The Bay of Quinte District High School Board is adding a full year sponsoring evening classes in two of the city's secondary schools.

At Moira Secondary School, Cooking and Grade 13 Physics are new courses being offered for the first time. The cooking course is designed to assist cooks in the planning and preparation of food for hotels and restaurants while the Algebra course is intended to prepare students for the regular Grade 13 examination.

Provided there are sufficient registrations, classes will be formed in these subjects and in Advanced Auto Mechanics, Elementary and Advanced Bookkeeping, Carpentry, Grade 13 Chemistry, Grade 13 Elementary and Advanced Electronics, Machine Shop, Sewing and Upholstery. Students wishing to enroll in these classes will report to the school on Wednesday, September 27th between 9 and 9 o'clock. First classes will be held on Monday, October 2, and on Monday and Wednesday evenings until the end of March. W. J. Musgrove, Principal of Moira Secondary School is in charge of these classes.

At the Belleville Collegiate Institute and Vocational School, courses will be offered in Advanced Technology - second year of the three - A.T.E.C.), Art, Elementary Auto Mechanics, Bricklaying, English for New Canadians, Millinery, Advanced Sewing, Shorthand, Soil Engineering (lawnmowers and outboards), Stationary Engineering, Stenotary and Advanced Typewriting, V.L.A. Home Construction, Welding and Woodworking.

START OCTOBER 3

These classes will be held on Tuesday and Thursday evenings, and those interested should register at B.C.I.V.S. on Tuesday, September 26, between 7 and 9 o'clock. Classes begin on Tuesday, October 3, with E. A. Orr, Principal of B.C.I.V.S. in charge.

As in other courses, instruction will be provided if at all possible, in any other subject for which there is sufficient demand. Department of Education regulations require that at least fifteen students register before a course is approved. Persons wishing instruction in any subject not listed in the previous paragraph should indicate to discuss the matter with the Principal of either school on registration night. Fees for these and any others interested in the same subjects will be the same.

Certificates of proficiency are awarded by the Bay of Quinte District High School Board to students who attend at least 80 per cent of the classes during the instruction period and whose progress is satisfactory to the instructor and the Principal.

Fees are reasonable, being $5.00 for subjects except Welding ($14.00) and Basic English for new Canadians ($2.00) and must be paid at the time of registration.

Advanced registrations can not be accepted, but students can expect to register for any of the courses should endeavor to be at the school at 7 p.m. on the night of registration since the number that can be accommodated in some of the classes is limited.

School officials say too it is important that those who expect to receive maximum benefit from the course begin to attend classes the first week in October.

Son-in-Law Of Governor Given 4 Months

JACKSON, Miss. (AP) — A clergyman who is the son-in-law of Nelson Rockefeller of New York and the chaplain of Yale University were convicted Friday night in connection with efforts to desegregate Mississippi jails and given $200 fines and 4-month-of-peace charges at Jackson.

Chaplain William S. Coffin of Yale was one of 27 "Freedom Riders" convicted on breach-of-peace and unlawful assembly charges at Montgomery.

UN RESISTANCE

(Continued From Page 1)

monitored in the neighboring Baghdu broadcast by Katangan troops and Baluba warriors under the command of Antoine Gizenga, the broadcast said. "Machine-guns are heard rattling from the Kamina military base and the firing is heavy."

UN troops also were holding out at other key points while reinforcements were hurried to the embattled airport and the United National tried to reason with Moise Tshombe, president of Katanga.

The three major centres of military action were the provincial capital at Elisabethville, the mining town of Jadotville, 70 miles northwest of the capital, and Kamina base in northern Katanga. Casualties were light and the fighting appeared centred on Elisabethville, UN sources said.

UN ON DEFENSIVE

Katanga forces, led by white officers, were active in all three places. Friday and put UN soldiers on the defensive in their efforts to break the Katanga gendarmerie's encirclement. Reverses from the mineral-rich province have tried to the Congolese treasury.

The fate of 150 Irish soldiers at Jadotville remained in doubt as contact with headquarters was broken. The Irish troops, reinforced by machine-guns.

UN officials discounted Katanga claims that more than one-third of the Irishmen had been killed or captured in the fighting there. But Conor Cruise O'Brien, an Irishman who is the chief UN representative in Katanga, said enough Katangan prisoners had been taken to set up as exchange for the Irish if necessary.

At Radio Free Katanga, Tshombe's station, declared that 10 UN prisoners would be executed for every Katangan prisoner. 130 Irish UN troops were prisoners when the communique was made Friday. It followed orders from UN officials for the surrender and disarming of any Katangan civilian found carrying weapons.

CAREFUL QUERY

The orders came from Brig. S. K. Raja of India, the UN military commander. He decreed a state of emergency and a 9 p.m. curfew. In a message to Katangans, he said any Katangan civilian found carrying weapons "will be considered as rebels and will be treated accordingly."

"Considerable reinforcements are arriving in Katanga from other parts of the Congo," Raja's message said. "Any resistance will be met by force and you are hereby warned not to shoot unless attacked."

Tshombe was believed still in Elisabethville. He was reported in command in Katanga. Michel Tombelain, said Friday the provincial government was ready to talk with UN authorities. But Tombelain said that after last the world organization "is determined to stand by its decision of February 21 Security Council resolution in order to end the Katanga secession." Tshombe had vowed to fight "to the last bullet."

In Elisabethville, snipers in windows and gardens fired at UN Gurkha troops. Eleven Indian soldiers were wounded in supplies for two days surrounded by the radio station. The reinforcements were sent to the station but were ambushed by Katangan troops. Four Indians were reported killed and 15 captured in the engagement.

UN Secretary-General Dag Hammarskjold was in Leopoldville. He met with Conor Cruise O'Brien, British foreign undersecretary of state who had flown to the Congo to mediate in the crisis. Hammarskjold also conferred with Congolese officials and attended a reception they gave in his honor Friday night.

SEEKS INVESTIGATION

PANMUNJOM, Korea (AP)—The United Nations command today accused Communist North Korea of sending an espionage vessel into South Korean waters Sept. 8. U.S. Maj.-Gen. Hamilton Warren, chief UN delegate, said the spy vessel was sunk in an exchange of artillery with South Korean Navy patrol boats. He demanded North Korea make an "immediate and thorough investigation" of the incident.

ST. MARGARET'S ON-THE-HILL ANGLICAN CHURCH
SUNDAY, SEPT. 17th
THE RECTOR WILL MAKE AN IMPORTANT ANNOUNCEMENT AT 11 A.M. ALL PARISHIONERS ARE EXPECTED TO BE AT THIS SERVICE.

Trenton News

By SULA SCOTT—Phone 3-4866

Lions to Attend Sunday Opening Of Hospital

TRENTON — At Thursday night's meeting of the Trenton Lions Club, members decided to attend the ceremonies connected with the opening of the new addition to Trenton Memorial Hospital, Sunday, Sept. 17, by a body. Ted Hamilton is designed to bring to the attention of the public in general that the Trenton Lions Club was responsible for the original conception of a hospital for Trenton. The mass attendance will also be instrumental in honoring the late John M. Booth, of North Providence, Rhode Island, a director of Lions International, who has been invited to take part in the official ceremonies. A committee headed by Harry Sager and Gordon Hemstreet will arrange entertainment for the evening.

A number of members expressed the opinion that the Lions Club was not aware of the part the club, headed by past president William (Bill) Hemstreet, had had in the initial planning and financing of the original hospital in Trenton. The $1000 necessary to purchase the site for the hospital, comprising nine acres of pasture land, was donated by the Lions Club and the Trenton Rotary Club.

Les Hensen and Earl Forbes were elected as two-year directors to replace Jim Lawson, who has moved away from Trenton. Bernard Fox, who has resigned from the directorship because of business pressures.

Lion Wh Shier told the members that at the next meeting the Lions will give plans which that he meant to propose that the Trenton club donate $1,000 towards the Lions Sight Conservation camp for blind persons, which recently went into operation. Secretary Nostrand Sprague, who is also a member of the area Lions Sight Camp at the camp, which will serve blind persons from across the province, reported that $1,000 of the Ontario Lions Clubs had been asked to contribute towards this cost.

Plan Memorial Chapel Service

TRENTON — On Sunday, September 24, the Battle of Britain will be marked by a parade and a memorial chapel service in Trenton, Ontario.

The Battle of Britain, in August of 1940, saw the RCAF in action for the first time, when officers and airmen from the Canadian force joined with RAF flyers in flying against overwhelming odds. Air Marshal Wilfrid (Wop) Curtis, Air Officer Commanding No. 1 Squadron (later 401 Squadron) was engaged in air battle. In all, 47 Canadian officers and airmen, in the RCAF and RAF lost their lives in the Battle of Britain.

The parade will be under the command of Wing Commander R. Cowan, Officer (Transport) Operational Training Unit, Wing Adjutant will be Flying Officer J. R. Mahaney of No. 2 Air Movements Unit. Band will be supplied by Wing Warrant Officer W. F. James.

The trumpet and drum band of RCAF Station, Trenton, will be in attendance under Flight Lieut. John Budd, Miller, bandmaster, and Flt.-Sgt. A Webb, drum major.

Commence Paving On Division Street

TRENTON — On Friday, paving operations were commenced on Division Street from Dufferin Avenue to Sidney Aldersey said that the operation should take a few days only. Two inches of asphalt will be laid this fall and another inch and a half next spring. Mr. Aldersey said that this would allow any bumps in the surface, which might occur over the winter months, to be repaired, and would leave a fine, true crack-ing on the final surface.

By-Law Ready On Annexation

TRENTON: Trenton's clerk-comptroller, O. W. Larry, said Friday that he was preparing a by-law for reading at next Monday night's council meeting which will incorporate council's request for annexation of land in Murray Township.

If council passes the by-law at the first reading, it will then be sent to the Ontario Municipal Board for approval. Should the board approve council's annexation plans, the intention to annex will be advertised and Murray Township residents may lodge protests.

Drama Body Resumes Activities for Fall

TRENTON — The Trenton Drama Group has resumed its activities for the fall and winter season. Mrs. Frank Downs, president, said yesterday that executive members who had been agreeably surprised by the turnout at this week's meeting.

The group, together with members of the local Little Theatre Guild, plans to present the well-known play, "Inherit the Wind" early in December. The play will be produced in Trenton and Belleville on successive nights. As a large cast is needed, Mrs. Downs said that new members would be doubly welcome at this time. Volunteers are asked to contact Mrs. F. P. Downs or Jim Lawson.

The group meets on the third Wednesday of each month in the Recreation Committee's offices in the Orange Hall on Ontario Street.

Fuse Caused Fire

TRENTON — Fire Chief Cecil Ellis said yesterday that overloaded fuse was cause of Ontario Fire Marshal's office, a recent fire on Golden Street. The blaze, which destroyed garage and caused smoke damage to the house, nearby, was caused by an overloaded fuse in one of the homes.

Plan No Change In Trent System Water Control

OTTAWA (CP) — Transport Minister Balcer said today that no major changes will be made this year in the method of water control on the Trent system.

He was replying in the Commons to Walter Pitman (NDP—Peterborough) who said the water flow at the Peterborough lift lock—Canada's highest—at 300 cubic feet a second less than expected although Haliburton reservoir was filled to capacity up.

Mr. Balcer said there are are bound to be year-to-year fluctuations in the water flow because of the variations in water levels in the Trent system. He said due to "varying needs of different groups."

He said Mr. Pitman "must be aware that there are all sorts of diseases to which pigs are subject."

PINKSTON & LUSCOMBE
AMBULANCE AND FUNERAL SERVICE
DIAL WO 8-5123
80 Victoria Ave. at Church Belleville

FLOOR SANDING AND FINISHING
GLEN ELLIOT
126 Dufferin Ave. WO 2-3088

YOUR HEALTH
Make your head-quarters for all your health needs
We meet all sick-ness needs with pro-ducts of top quality.
SICKROOM AIDS
DOLAN
THE DRUGGIST
WO 2-2406
FREE MOTOR DELIVERY

"What—lost another job!"
Many people lack the health and energy to do good steady work. Often a vitamin deficiency causes the listlessness. Check with your doctor—correct vitamins can make the difference.
SCHRYVER'S PHARMACY
214 FRONT ST.
Phone WO 8-9128
FREE DELIVERY

BIRTHS

BARBER. — Mr. and Mrs. Ken Barber wish to announce the birth of their son, Stephen Kenneth, at Belleville General Hospital.

DEATHS

STOLLERY, Florence. — At the Hamilton General Hospital on Friday, September 15th, 1961, Florence Elizabeth Stollery, beloved wife of Robert Stollery and dear mother of Mrs. Lorne (Josephine) Rosebrugh of Toronto, Mrs. Norman (Helen) Vanzer of Kitchener, Mrs. Ralph (Dorothy) Bedford of Hamilton and Mrs. Kenneth (Amelia) May of Toronto, also survived by seven grandchildren and one great grandchild. Memorial service will be held at the Bethesda United Church, Water Street at Dunn in Kitchener on Monday, September 18th at 11.00 a.m.

Interment Woodland Cemetery, Kitchener. Service at the chapel on Monday, September 18th at 2.00 p.m. Arrangements by J. Creegan officiating.

Informant Belleville Cemetery. (Funeral private).

513-21

IN MEMORIAM

BENNETT. — In loving memory of a dear husband, Charles Bennett, who passed away September 16th, 1960.

He is gone but not forgotten.
Deep in our hearts lies a picture.
Of a loved one we will miss.
In memory's frame we shall keep him.
Always.
—Ever remembered by his wife, Mary, mother, Doreen, Charlie and family.

BURNEY. — In loving memory of a dear husband, Charles Burney who died September 17th, 1960.
He is gone but not forgotten.
And to dawns another year.
Days of sadness still endure.
Knowing he is not here.
Days of sadness will endure year by year.
Deeply the will life must be healed.
But they link know the sorrow.
That lies within the heart concealed.
—Ever remembered (wife) Dorothy.

FOX. — In loving memory of a dear son and brother, who died Monday, September 18th, 1950.
Morley Ray Fox, who passed away September 18th, 1950.
In Prospect, quietly sleeping.
Awaiting the last trumpet shall sound.
Then I shall see dad, and loving brother.
The one we could not save.
To take his place was given.
He said goodbye to none.
For he left while we slept.
What he from us had gone.
That night the angels took him home.
On a morning not far from here;
Where sleeps the one we can't forget.
The one we loved.
Sadly missed and always remembered by his wife Lottie and family.

GARRISON. — In loving memory of a dear father, Samuel Garrison, who passed away September 16th, 1956.
We little know when we awoke that morning.
The sorrow life day would bring.
The call was sudden.
To part with one we loved so dear.
Sometimes it is hard to understand.
Why some things have to be;
But God makes no mistakes.
He does all things best.
Beyond our power to see.
God gives us strength to fight it.
And courage to bear the blow;
And when life's race is done.
No one will ever know.
—Sadly missed by wife Olive and family.

SWINE AILMENTS

Virus pneumonia and atrophic rhinitis are the most serious of diseases to which pigs are subject.

SCHOOL MURAL — Exterior mural at the Kindergarten entrance to the new Harry J. Clarke School is a point of interest for the young scholars. School kindergarten members, Rebecca Sisler, Elaine Desjardins and Brian Lowe admire picture theme representing Indian hero Hiawatha.

PEARSON

(Continued From Page 1)

seen similar statements by Mr. Pearson to which the same term might be applied.

Would the prime minister, asked Mr. Pearson, consider it proper if the United Kingdom government "indulged in the same kind of public criticism of Canadian policy that Canadian ministers now are aiming publicly at the U.K. government policy on a matter so politically controversial?"

With obvious relish, Mr. Diefenbaker recalled that at the time of the 1936 Suez crisis former Liberal prime minister St. Laurent had said "the days of power insofar as the Commonwealth and France are concerned are over."

Mr. Pearson protested that Mr. Diefenbaker was misrepresenting what Mr. St. Laurent said.

In the Hansard record of the 1936 debate on the armed intervention of Britain and France in Suez, Mr. St. Laurent is quoted as saying "the era when the supermen of Europe could govern the whole world has and is coming pretty close to an end."

That gave rise to the famous retort of Howard Green, now external affairs minister, that it was time Canada had "a government "which will not knife Canada's best friends in the back."

"Our desire is not in any way to interfere with the right of any other member of the commonwealth to determine the course it will take, anymore than other parts of the commonwealth can determine ours," Mr. Diefenbaker said.

"However, we have the right among ourselves to point out the potential or possible effects of the action of any member of the Commonwealth on the other members of it.

"...are is a strong and effective Commonwealth and to that end are our purposes directed and our representations made."

HE HAS A PROBLEM — A bald-headed man, 32-year-old Stewart Powers of Cressy, won an attendance draw at Milford Fair, near Picton. The prize? Three months' free haircuts at a Picton barbershop!

Exterior Kindergarten Wall Has 100 Square Foot Mural

Kindergarten pupils at the new Harry J. Clarke School in East Belleville will have their first introduction to Indian lore even before they get to their classroom.

For the exterior wall of their classroom is a 100-square-foot mural with the theme of Hiawatha, the Indian hero of "The Song of Hiawatha" narrative poem written in 1855 by the poet Longfellow.

Approximately 9,000 tiny square colored tile form the picture pattern.

Watson and Wiegand, local architects who drew the plans for the new school building, were responsible for the outside mural which is a distinctive feature of the kindergarten entrance wall.

A grid was drawn marking the location of each of the thousands of tile required for the mural, each square being numbered according to the color of tile needed.

The tiles were manufactured by the Frontenac Tile Company of Kingston and installed by Pidutti-Fabbri Ltd., tile installers, of Belleville.

Six Candidates in Running For Leadership of UN Party

QUEBEC (CP) — Quebec's once all-powerful Union Nationale party meets next week to choose a new leader, draw up a new platform and shore up a shaky party organization.

Six candidates are in the leadership race, but there is a vague expectation in party circles that some may resign before the 1,367 eligible delegates vote next Saturday night.

It will be the party's first convention since it was founded in Sherbrooke, Que., by the late Maurice Duplessis in 1935 through an alliance of the old provincial Conservative party and a group of dissatisfied Liberals.

Until his death two years ago, Mr. Duplessis ruled the party with a fast quip and an iron hand. Since then the Union Nationale has had four leaders chosen by caucus of party members in the Quebec legislature and has lost power to the Liberal party.

It has since been shaken to its roots by government investigations of political patronage during the Union Nationale's last years in power.

ALL ARE LAWYERS

The candidates, all lawyers, are: Jean-Jacques Bertrand, 45, member of Missisquoi; Yves Gabias, 39, member of Trois-Rivieres; Maurice S. Hebert, 36, Montreal; Daniel Johnson, 46, member for Bagot; Raymond Maher, 40, Quebec; and Mayor Armand Nadeau, 31, Sherbrooke.

A total of 2,387 delegates, including alternates, are expected to attend the convention which starts Tuesday.

The opening ceremonies will include a keynote speech by interim leader Antonio Talbot who is expected to report on his leadership during the last two months.

Eight committees are scheduled to be set up to study and draw up resolutions based on more than 1,500 proposals sent in by constituency associations.

Four committees will report in plenary sessions Friday night and four more Saturday morning.

CANDIDATES TO SPEAK

The candidates will speak to the delegates Saturday afternoon and the winner is scheduled to speak at 10 p.m. on a province-wide radio and television network.

The two top leadership candidates are both former cabinet ministers: Mr. Bertrand in health and welfare and Mr. Johnson in hydraulic resources.

Both have toured the province extensively, seeking support from delegates from the 95 constituencies. But they have followed strikingly different campaign tactics.

In his clean - up - the - party speeches, Mr. Bertrand tacitly recognizes that all has not been right with the party, but he has pledged himself to reform it.

Mr. Johnson, who describes government investigations of UN patronage tactics as a waste of time, has stacked the Liberal government in every opportunity and demanded greater legislative control over government spending.

OIL SUBSIDY

The Australian government paid nearly $3,375,000 in subsidies to companies searching for oil in the 1959-60 fiscal year.

HOUSE MIRRORS

(Continued From Page 1)

a complacent government of which he is a member.

Mr. Pitman said Friday there is a "tremendous amount of propaganda . . . to the effect that we can survive a nuclear war.

"If it is suggested that the people cannot be told the truth because they would lose their composition or desire to fight, then I suggest that democracy has lost before the first missile has been launched."

Mr. Harkness said his own statements are as truthful as the facts at his disposal.

Russia had a "very considerable number" of nuclear warheads. It had a "large fleet" of submarines, some of them capable of firing nuclear - tipped missiles, and a "very large fleet" of both medium, and long-range bombers.

At the end, the debate shifted from the international plane to the local level.

J. R. Garland (L—Nipissing) said North Bay needs federal financial help to provide school accommodation for 1,000 children of RCAF personnel attached to new defence installations in the area.

Mr. Harkness promised an investigation into allegations that RCAF technicians on a Quebec radar station are employed part time running a gas station, grocery store, snack bar, gift shop and post office.

Judy La March (L—Niagara Falls) identified the station as St. Sylvestre, Que., a Pinetree radar site, and her informant as a former airman there.

She said she was told the chief administrative officer at the station deals RCAF trades men, drawing full trades pay, but does RCAF duties on the station.

With the defence debate concluded, the Commons will spend 35 minutes to approve the $68,000,000 appropriation for the defence production department.

On Monday, the Commons will debate Mr. St. Laurent's proposal to set up the planning machinery for Canada's 100th birthday celebrations in 1967.

Two Railway Policemen Shot, Murder, Suicide

MONTREAL (CP)—Two CNR policemen, one of whom was suspended after accepting the job Thursday night, died of gunshot wounds Friday night in what police believe was a murder - suicide.

Sgt. Bernard Thessereult, 49, member of the force since 1939, was shot twice in the abdomen.

Constable Jean Beauvais, 40, suspended after Thessereult paid him off Thursday, died in hospital from a head wound.

Police said Beauvais was informed early Friday that he was under suspension until Monday as a result of Thessereult's report.

The shooting took place in the CNR police offices in the railway yards in the southwest Point St. Charles district.

KELLY'S REXALL DRUGS
411 BRIDGE ST. EAST
WO 2-8382
OPEN ALL DAY SUNDAY
FREE PROMPT DELIVERY

Horse Racing Proves Popular At Warkworth

WARKWORTH — Harness racing proved to be probably the biggest attraction at the Warkworth Fair on Friday, when six heats, comprising three races were run off.

The track was fast, and all he.ts went off smoothly.

Judges said probably the best race, and the fastest was the free-for-all, won by Johnny Dale, owned by Jack Ball of Baltimore. The horse placed first in both heats. Bud Phogo, grash, also owned by Jack Ball was last in both heats.

Following are the results of the races:

2.30 CLASS

Sire's Girl, H. Cochrane, Baltimore, 1 1
Donna Dillard, Alex Stewart, Campbellford, 2 3
Lanny D., Don Johnston, Campbellford, 3 2
Gingway, Bernard Hunt, Tweed, 4 4
David Blacklock, G. Stinson, Brighton, 5 6
Gobbi Newport, Don Chatterson, Brighton, 6 5
Harry Ingles, riding. Gangway in the second heat was set back to fourth position in the second heat when the judges said he cut off David Blacklock owned by G. Stinson of Brighton.
Time — 2:32 2/5.

2.36 CLASSIFIED

Mary Jane D, Marvin Preston, Norwood, 1 1
Atomic Carl, Don Dinsdale, Havelock, 3 6
Single Sarah, Jack Ball Baltimore, 4 2
Lonely Ivan, Ivan Thackary, Cobourg, 2 3
Time — 2:31 2/5.

FREE-FOR-ALL

Johnny Dale, Jack Ball, Baltimore 1 1
Lucky Hanover, Harry Ingles Brighton 3 2
Merrywood Star, Ray Lowery, Millbrook 2 3
Lu Attorney, Rita Herring, Cobourg 4 5
Sunday May Grattan, Basil Sammons, Cobourg 5 4
Bud Phogo, Jack Ball, Baltimore 6 6
Time — 2.25
Starter — Roy Mitchell of Brighton; timer William Campbell of Campbellford; secretary — Arthur Wartman of Warkworth.

Wheat Producers In Area Get $6,056

CHATHAM — Ontario wheat producers will share a surplus payment totalling $462,746.00 for Ontario wheat marketed during July 1st, 1960 to June 30th, 1961.

The payment represents the increased portion of the base cent per bushel levy collected on all wheat marketed during the period and amounts to five cents per bushel return, which will be distributed directly to individual producers.

In announcing the payment, Mr. Otis McGregor, Assistant Secretary-Manager of the Ontario Wheat Producers' Marketing Board, said the total amount will be shared by 34,- 525 producers who marketed a total of 9,254,367 bushels of the 1960 wheat crop.

Two hundred and seven Hastings County growers, who marketed 88,390 bushels, will share $2,643.70. In Prince Edward County 286 growers will divide $3,413.00, they having marketed 68,280 bushels.

Sheldon Coleman, International President of the Coleman Company Ltd., of Wichita, Kansas (centre) cuts ribbon of new Loewen Heating building on Dundas Street East. Helping to hold ribbon are Deputy Mayor Robert Temple, left, and Randy Loewen, proprietor of the Loewen heating firm.

Building a Home Is Team Operation Says President Of Coleman Lamp Company

Modern day house construction with its multiplicity of trades is a fine example of free enterprize at work.

This was stated Friday by Mr. Sheldon Coleman of Wichita, Kansas, International President of the Coleman Company, as he addressed a dinner party at the Hotel Quinte attended by heating supply men and housing contractors in the city.

Mr. Coleman was in Belleville for the official opening of the new Loewen heating building on East Dundas, Street and later attended the dinner sponsored by Lakeland Natural Gas.

He said the many different components going into the construction of a modern day house called for the utmost of co-operation on the part of the manufacturer, dealers and builders and suppliers of fuel. The end results were better making for happier, more helpful and more comfortable homes.

"It is definitely a team operation," he said. "We are all in it together."

STRIVE FOR BEST ADVICE

Mr. Coleman urged building and heating contractors to strive always for the best construction and installations.

"We are all dependent on repeat business, not on it one-shot sale," he said. "If we depended on one-shot sales we would soon all be out of business."

Also heard briefly at the dinner were C. J. McCarthy, vice-president and general manager of Lakeland Gas at Kingston, Lyle Whaley, vice-president of the Canadian Coleman Company Ltd., and Randy Loewen, owner of Loewen Heating and Air Conditioning.

Others present for the ribbon cutting ceremony at Loewen Heating included Charles Conn, executive vice-president of Canadian Coleman; John Van Dorpe, operations manager for Lakeland Gas at Kingston, and A. A. Irwin, sales manager for the same firm.

GREETINGS EXTENDED

Greetings were extended by Deputy Mayor Robert Temple and by Maurice Rollins, president of the Quinte Home Builders' Association.

A native of Saskatchewan, Mr. Loewen already was experienced in gas heating -installations before he came to Niagara Falls 12 years ago.

Since coming to Belleville three years ago, he has done a big share of the gas heating and air conditioning installations in the Belleville and Trenton district. Mr. Loewen is a local dealer for Coleman gas furnaces.

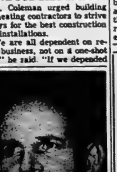

Joseph Connell of Kitchener-Waterloo is to be the speaker at the Sales and Ad Club meeting here Tuesday, September 19. Mr. Connell will speak on "You and Your Personality".

He is the General Secretary of the Kitchener-Waterloo Y.M.C.A., past president of the International Association of Y's Men's Clubs and past president of the Ontario Teachers' Federation.

Mr. Connell is also known as a speaker in Europe, North Africa and Central and South America and was elected as Kitchener - Waterloo's "citizen of the year" in 1959.

IF IT'S
Records
IT'S
Rolf's
237 FRONT STREET
BELLEVILLE, ONTARIO
YOUR TRAVEL AGENT
Rolf's
237 FRONT STREET
BELLEVILLE, ONTARIO
FOR
Cameras
AND
Film
SEE
Rolf's
237 FRONT STREET
BELLEVILLE, ONTARIO

PRESCRIPTIONS
• Personal Service
• Speedy Delivery
LITTLES
PHARMACY
184 NORTH FRONT ST.
"Your Neighborhood Store"
WO 2-0393

IRISH ARE

(Continued From Page 1)

the government, said in a telegram to Lemass:

"The black and tan methods of the United Nations, under O'Brien's leadership, are fast putting Katanga — the Catholic part of The Congo—under the heel of the plank regime in Leopoldville, in which the Communist Deputy Premier (Antoine) Gizenga is the real power.

"All Irishmen are shocked and saddened that Irish blood should be recklessly spilled in the diabolical task of spreading communism in The Congo."

The black and tans were the constabulary recruited by the British and used in the Irish rebellion after the First World War.

Lemass instructed External Affairs Minister Frank Aiken to go to The Congo to investigate the fighting involving Irish troops.

Many Irish politicians were believed to have decided to wait for Aiken's report before raising the Katanga fighting as a full-scale election issue.

The main issue in the election campaign is still regarded as Ireland's decision to apply for membership of the European Common Market.

R. Douglas Rushnell
FUNERAL DIRECTOR
TRENTON - ONTARIO
Takes great pleasure in Announcing the Opening of his New Funeral Centre at 60 Division Street (near King) on Saturday, September 16th, 1961.
We extend a personal invitation to visit us on Saturday and Sunday.
SEPTEMBER 16th and 17th
AFTERNOONS 2-4 EVENINGS 7-9

Clare C. Brant Wins Another Scholarship

Clare Clifton Brant of the Tyendinaga Reserve has won his third scholarship, $1,500, to permit him to continue studying medicine at Queen's University, Kingston. This was one of 36 scholarships, ranging in value from $1,750, the award of which, to Indian students of outstanding ability, was announced this week by Hon. Ellen L. Fairclough, Minister of Citizenship and Immigration and Superintendent General of Indian Affairs.

OLD DISASTER

The San Francisco earthquake and fire of 1906 took 700 lives, destroyed 28,000 buildings with damages of $350,000,000.

THE ONTARIO INTELLIGENCER
Ontario Established 1865—Intelligencer 1834.
Published Daily by
THE ONTARIO INTELLIGENCER LIMITED
Belleville, Ontario, Canada
Subscription Rates:
By carrier 35c per week.
By mail in Canada $15.00 per year; 6 months $8.00; 3 months $4.50
By mail to U.S.A. $21.00 per year.
Member of The Canadian Daily Newspaper Association; Member of The Canadian Press; Member of the Audit Bureau of Circulations.

Transmigration

A Canadian psychiatrist, Dr. Ian Stevenson, has left for Ceylon, to carry out research on reincarnation by interviewing children who claim to have memories of another life.

"Dignifying this irrational belief with serious research," says the Peterborough Examiner, "can only bring ridicule and disrepute down on the head of a very worthy profession."

This statement, which might pass almost unnoticed from another source, seems strangely out of character for the Examiner, whose editorials generally display a fine breadth of knowledge and a depth of sympathy.

As the Examiner notes, "the belief that our souls will be, or have already been, reborn in new and better mind and body is as ancient as civilization." "Plato believed it," says the Examiner, "so did Pythagoras and Cicero and Virgil and Ovid." The Talmud refers to transmigration of the soul, though few rabbis teach this as a truth. It is, of course, a dominant theme in many religions of the East, including Buddhism and Hinduism.

Why, then, term such a belief "irrational?" Is it any more irrational than a belief in the existence of the soul? It is true that, though this belief is ancient, "yet no proof has ever been produced to substantiate the theory." Where, in the field of religion, will one discover a belief which has been "proved?" "This belief is a comforting one; especially to the afflicted and underprivileged," says the Examiner. If this is cause for rejection, how many other beliefs must be discarded also? Is not belief in the existence of a soul in itself "a comforting one, especially to the afflicted and underprivileged?"

"The hope of a second chance springs eternal in all of us but when we believe that we do not have to seek it in this life, it becomes a superstition, and in the end a disappointment," says the Examiner.

This is a valid argument against a belief in reincarnation only if it is advanced by an atheist or an agnostic. For such, a belief in the transmigration of souls is indeed "irrational." But why tilt at foreign windmills when so many lie scattered about the surrounding country-side?

Will Study Resources

Next month, in Montreal, a conference entitled "Resources for Tomorrow" will be staged.

This could be one of the most important conferences ever held in Canada.

We all know that our country has been richly endowed with natural resources. That we have been told, time and time again. Most of us realise that, in spite of their extent, these resources are not inexhaustible. But that we have seldom been told.

Natural resources are of two types. Some are "renewable" in the sense that man himself can create the conditions which will provide at least partial replacement, at some date months or years in the future, of the material he uses today. There are other resources which can never be renewed.

If we are faithful to our progeny, we shall not heedlessly reap the wealth we have inherited without some thought of the needs of future generations.

In some cases, this will involve sowing as well as reaping, as with reforestation.

In other cases, we merely need to use the resources carefully, keeping our land from being eroded and our rivers and lakes from being polluted.

In still other cases despite the abundance of raw material we now possess, we ought to consider whether we are using it prudently. The mere fact we can sell it today, at a profit, does not necessarily justify our doing so. In some cases, such as the drilling for oil in Western Canada and the blowing off of vast quantities of gas because we lacked means of transporting it to markets, we have been almost criminally wasteful.

There is no necessity for stripping from the earth today all the rich ores in the land. Future generations will need metals, too. Perhaps there ought to be set aside certain areas where prospecting and mining are forbidden, just as some forest regions are designated as "wilderness areas."

There seems to be something about an antique shop that brings humanity to the boil. According to its individual lights, shrewdness, kindliness, wariness, greediness, craftiness, charm, vanity and sometimes unbelievable rudeness arise in turn, larger than life in an antique shop. If you want to see a woman as she really is, then just let her loose in an old china-shop—Writer and broadcaster C. Gordon Glover on the BBC.

Abortion Flourishing

Vancouver Sun

Illegal abortion in British Columbia is a flourishing industry with an annual income estimated to be somewhat above that of wheat farmers ($1,800,000) and below that of knitting mills ($2,400,000).

One out of five B.C. women, at some time in her life, will trust her health, fortune, reputation and life to its practitioners. In doing so, she will be trusting them to an industry in which a hypocritical federal law encourages extortion, imposes unjust penalties, bestows privilege on wealth and peril on the poor.

• • •

The going price for B.C.'s 8,000 annual abortions is in the neighborhood of $200 each.

It varies fantastically, and is often determined by what the traffic will bear. The only legal abortion is one imperatively necessary to save the life of a mother. Yet reputable physicians are known to have performed abortions free of charge to save unfortunate women from disgrace, insanity or inevitable misery — none of which is permitted grounds under the law.

In Greater Vancouver, where the bulk of B.C. abortions are performed, the usual prices range from $150 to $250. Because detection is less likely, many women who can afford it go to Seattle, where the price is usually $300. Granted a licenced physician who is willing to shade his diagnosis, abortions with full aftercare can be procured from $1,200 up, in dubious legality.

The B.C. Medical Association's authorized charge for a legal abortion, which by its nature must include the danger of complications, is $75. This includes skilled diagnosis, hospital operation and aftercare.

• • •

By no means all illegal operators are harpies. Some are expert, conscientious and reasonable in their charges.

But for the rapacious exploiter, the young, inexperienced woman to whom pregnancy threatens most in disgrace and misery is the favorite victim. She has the most difficulty in locating a reputable practitioner and from her the disreputable operator can wring every last penny. And if a wealthier woman should fall into his hands, the opportunity for blackmail is obvious.

This type of operator, who battens of the poor, is naturally the one who is most likely to be a bungler and ignore sanitary precautions, with obvious consequences in injury and death. He will often use the most dangerous types of treatment.

• • •

The law can penalize, but it cannot punish or control.

It falls most heavily on the least blameworthy. A physician who performs an illegal abortion without charge, from sheer pity, inevitably loses his licence if detected. He may be sentenced to life in jail.

Police are reluctant to prosecute unless a complaint is laid.

In Vancouver's flourishing industry, probably 4,000 cases a year, there were only six prosecutions with one conviction in 1959 and no prosecutions in 1960.

Penalties are inequitable. A woman who attempted to procure an abortion for a penniless friend with eight children, three of them illegitimate, was sentenced to a year and three months in jail. A man guilty of the same charge on behalf of his paramour got suspended sentence. A professional female abortionist got one year.

These are the lunatic injustices on the fringe of an unenforceable law.

Ad Campaign for South

By Eugene Patterson in the Atlanta Constitution

Mississippi leads in a new call for the South to take up a collection and advertise its racial point of view nationally. This is an excellent idea which can do great good.

Too many Americans in the North and West have judged Southerners by the activities of leaders who continue to speak, but not for the people.

What a great thing it would be for the South to junk the jargon, which for so long has attempted to justify the impossible, and set the record straight.

• • •

Let the ad begin by announcing that many people of the South questioned the Supreme Court's decision to desegrate schools and opposed it to the limit by every honorable means; but now, with honorable means exhausted, the South has determined to abide in dignity by the law without casting aspersions on the patriotism of the Supreme Court, the loyalty of the American government or the pride of the Negro race.

In return for this pledge, the South requests an end to the national condemnation and a beginning of sympathetic understanding for its difficulties as it strives to cope with the protracted pacing of a delicate change.

• • •

Let the advertisement go on to express the conclusion of the South that the Negro citizen has the same right to vote as any other American citizen and will have that right safeguarded from intimidation or unfair disqualification by the full powers vested in each of the sovereign Southern states.

In return, it requests an end to the questioning of its credibility.

Let the ad inform all of America that Southerners have suffered an understandable anxiety about the rearrangement of ancestral custom but are determined to move reasonably to meet its demands, either voluntarily as they can or in compliance with law, in such fields as jobs, libraries, buses, lunch counters, transport terminals, housing.

In return the South relies on mutual reason to reduce such divisive goadings as extended freedom rides and to rule out pressure in too-sensitive areas such as wade-ins.

• • •

The ad should state that Southern honor will no longer accept political speeches based on humiliation of the Negro as a human being, and in return for Southern determination to replace radical inflammation with a regard for the dignity of all, the South requests a fair regard for itself in place of regional prejudice.

Once these positions are meant and set forth in national publications the South can expect the patience, the understanding and the support of the nation, and an ear for its appeals to keep this whole business within reason.

But if the Madison Avenue of Mississippi happens to have some other kind of advertising in mind—and possibly it may have—we Southerners can save our money because we'll be talking to nobody but ourselves.

STRENGTH FOR THE DAY

DR. EARL L. DOUGLASS

WITH GOD PRESIDING

Do miracles still occur?

The testimony of the Bible leads us to conclude with considerable assurance that if miracles ever occurred they undoubtedly still continue to occur, and that if they do not occur now, they probably never did occur.

Why should Christian believers find it hard to believe in miracles? They are occurring about us all the time. That a male cell piercing a female cell can produce a human being, and that within these cells are all the potentialities which later make up human life, is as great a miracle as any recorded in the Bible. The instinct of animals appears to show divine direction of some kind. The growth of tree, fruit, grass, and grain involve processes of utterly amazing character.

But is not miracle something different from all this? Yes, in many ways; yet the natural world, which is the stage upon which miracle of any kind must occur, is part of a vast order some of which is visible, known, and physical, and some of which is invisible unknown, and spiritual. With an all-powerful God presiding over the universe, with "the great, round world in His hand," as the words of the spiritual run, we can indeed believe that all things are possible?

Miracles? Of course. They are only the continuation and extension of what is taking place about us and within us all the time.

Investigators' Aid

London Free Press

A plea has been made in government circles for Canadians to invest more in Canada's industrial future. Now the Montreal Stock Exchange is giving the public a hand; brokers will allow you to buy up to $1,000 worth of stocks and pay for them in eight equal instalments.

OFF THE RECORD By Ed Reed

"Hello, Mr. Winterbottom? - - - If you still want a date with me, meet me at the Ritz Cafe right away!"

LOOKING BACKWARDS

GLEANINGS FROM OUR FYLES OF BYGONE YEARS

20 YEARS AGO

September 16th, 1941.

An amplifier, loud speaker and gramophone belonging to the public address system at Queen Victoria School were stolen from the office of Principal A. C. Wilkin some time during last night. The most valuable part of the equipment, the microphone, however was undisturbed. Police revealed that after investigating the circumstances, information valuable towards the possible solution of the case was obtained.

Traces of ground-frost, the first evidence of low temperatures, were visible on lawns and gardens of the city this morning. According to gardeners in the city, no frost damage was done in the southern portions of the county. However, North Hastings tells a different story. Warden W. J. Davis of Maple Leaf, stated that frost caused considerable damage to plant crops and flowers in his district some days ago.

Weather conditions in the Quinte district have been ideal for fungus growth this season with many fine specimens of mushrooms and "puffballs" having been displayed on the local market. Several balls measuring easily one foot in diameter have been seen, with vendors reporting that they are quite numerous, much more so than in the average year.

First place in the Dramatic Tenor Class was won in open competition at the Canadian National Exhibition by Ken McAdam, Y.M.C.A. supervisor at the R.C.A.F. Station at Trenton, Ont. He is a former employee of the London Life Insurance Company and member of the Concert Troupe of that organization.

30 YEARS AGO

September 16th, 1931

At the annual meeting of the shareholders of the Belleville Club, Limited, the following officers and directors were elected, for the ensuing year: hon. president — W. J. Hume; hon. vice-president — R. Tannahill; president — Charles A. Payne; vice-president — P. H. Willis; directors — A. P. Allen, W. N. Belair, S. R. Burrows, Alfred Gillen, J. V. Doyle, Walter T. Lingham, Stewart Robertson, Fred B. Smith, Clifford C. Walker, G. A. C. Weir and C. C. Fraleck.

Mr. and Mrs. T. Webster, who have been spending the summer in England, have arrived at their home here.

Mr. and Mrs. E. Ketcheson have arrived here by motor car from California to visit the brothers of the former, Mr. Charles Ketcheson and Mr. Frederick Ketcheson at Moira.

40 YEARS AGO

September 16th, 1921.

Mr. Bryson Donnan is spending a few days with friends in Kingston.

The final dance of the season under the auspices of St. Michael's Athletic Club was held at Kerr's Club House. Music was furnished by Sills' orchestra.

Belleville market prices: eggs 43 cents per dozen; chickens $1.50 to $2.00 per pair; butter [illegible] cents per pound; potatoes $2 per bushel; apples 25 cents per peck; honey 25 cents per pail; damson plums 40 cents per peck; pears 50 cents per peck.

Mr. George Lee is spending a vacation in Buffalo, N.Y.

Mr. and Mrs. Larmer Mason have returned home after spending a week's vacation in Toronto.

50 YEARS AGO

September 16th, 1911

The Belleville Kilties Band will give two concerts here in the near future prior to leaving on a tour of the United States.

The Rev. Charles Bishop, secretary of the World's Y.M.C.A. Students' Federation, is visiting relatives here.

Sometime during last night a horse was stolen from the stable of Mr. Frederick Gardner at Bayside. This is the second horse reported stolen this week.

The I.O.O.F. Band and the Belleville Pipe Band will play at the Marmora Fair.

Mr. W. J. Taylor, K.C., of Vancouver, B.C., is here on a visit to his father, Mr. John Taylor on John Street.

New Refinery Cleans Oil

Brockville Recorder and Times

A small oil refinery in Derbyshire, England, is helping the airline companies to economize —by turning old oil into new. However dirty and contaminated airplane lubricants become, they can be washed and used again. The point about oil, company spokesmen point out, is that it never wears out. Canadian Pacific is the latest customer of this refinery located in a picturesque corner of Derbyshire. The airline expects to save about $50,000 a year on oil they used to throw away.

Eggs Match Table Decor

West German Bulletin

You may one day be able to buy eggs to match your table decorations. Hen's eggs of blue and green, the results of experiments by Prof. Herre, are on view at the Kiel Institute for the Study of Domestic Animals. Dr. Herre discovered, while on a trip in South America, that Araukanian chickens, named after an Indian tribe, laid blue eggs. The whites and yolks are, however, no different from those of ordinary eggs. He then crossed these chickens with ordinary German domestic chickens and their offspring laid green eggs!

Wage War On Insects

Kitchener - Waterloo Record

Entomologists estimate that insects ruin at least one-tenth of man's crops and destroy more timber each year than forest fires and fungus rots.

Considering this massive destruction by insects, we can hardly help being more kindly disposed toward even those repulsive creatures that play an important part in keeping insects under control.

So let's know something of our friendly but misunderstood animals.

Yes, even the lowly rattlesnake is a great controller of rodent and insects. It is estimated that a snake on a farm is worth $40 annually as a pest destroyer.

The skunk occasionally likes a chicken dinner. But he earns this many times over by eating his own weight several times a week in crop-destroying moths, grasshoppers, slugs, grubs, gophers and mice.

Bats, much as we fear and dislike them, are about one of the most harmless creatures on earth. They have never been known to attack a human. They feed entirely on night-flying insects which they capture in flight.

A toad isn't handsome and has warts all over him, but that's no reason to dislike and mistreat him. It is estimated that he eats 10,000 garden insects in one summer. They even brought toads from Argentina to Florida to help combat the sugar cane beetle. The toads licked that situation up in a hurry to everyone's satisfaction.

It is good now and then to look at the credit side of these misunderstood animals.

To Your Good Health

Ingrown Hairs Should Not Cause One Embarrassment

By Joseph G. Molner, M.D.

"Dear Dr. Molner: I am in my early 30's. My problem is my beard. I have what I suppose would be called ingrown hairs. They don't seem able to penetrate the skin and the hairs itch and torment me.

"To obtain relief I have to resort to tweezers to scratch the skin and pull the hairs out. I must do this about four times a week. I shave daily. I must pull at least 30 or 40 hairs at a time and this leaves my face looking like I've been fighting a cat.

"I am embarrassed to tell my family doctor. — M. K."

Oh, boy! There is no reason at all for being embarrassed. This can happen to anybody — although even if you have exaggerated a bit, you've got quite a case.

What causes ingrown hairs? Several things. The texture of the skin has a lot to do with it, and this varies a great deal from one person to another. A tough rugged outer layer of skin has a tendency to "trap" a hair or bristle as it starts to grow out.

When this happens, the hair, instead of growing out, curls up underneath the skin—but keep growing and becomes irritating.

It's possible that the natural curliness of hair in some people is a factor. But you can't do anything about that.

Generally, however, men are most likely to have this trouble on the neck especially toward the back, where the collar exerts some pressure; or under the chin. But it can happen anywhere that a hair has been shaved off short, and that the stub of the hair manages to get itself trapped under the skin. Give it time, and it begins to look like a pimple, and may be mildly infected. It's an itchy sort of nuisance.

Close shaving — shaving "against the grain," which cuts each hair off very short — accentuates the trouble. In some men the angle at which the beard grows is much more acute than in others.

One useful measure is to avoid shaving quite so close. If I had such trouble to any great extent, I'd certainly try an electric razor instead of a blade and even if I had to shave oftener, I wouldn't leave so many sharp edges of the bristles.

Where skin thickness is a problem, a one per cent ointment of salicylic acid in a greaseless base may soften the skin so that the bristles can push through more easily — and that's one good reason why you should go to your doctor for help.

As a final step, removal of some hairs by electrolysis, although a somewhat tedious and painstaking process, will help if the trouble is mostly in one particular area.

• • •

"Dear Dr. Molner: Do you advise operation for rectocele on a woman 61 years of age? Does the condition grow worse with advancing years? — Mrs P. M."

It depends on the circumstances. Here are the facts on which to base a decision: Rectocele is due to injury and stretching of fibrous tissues at childbirth. As one grows older, fibrous tissues tend to relax. Therefore the condition does not tend to improve.

If the condition is such that it causes considerable discomfort or inconvenience, surgery is the only answer. As to being 61 — that's no impediment if one is otherwise in good health.

• • •

"Dear Doctor: Will X-rays show an aneurysm? — E.C.S."

An aneurysm weak bulged part of an artery) may or may not show in X-ray, depending on size and location. Other symptoms may vary considerably. The usual ones are a pulsating mass, and pain.

TODAY'S TALK

By GEORGE MATTHEW ADAMS

UNLIMITED RESOURCES

The one thing that seems to stamp every human being as a divine product is the fact that God never put any limit to what any human being might be or become.

Your resources are unlimited!

The history of mankind is the story of those who didn't know what was in them.

Patience, practice, perpetual faith have brought thousands upon thousands up from mediocrity and placed them among the immortals.

If you think you are making little progress and if you are discouraged over your place in the world, just bear in mind that thousands with less ability than you possess have risen to dizzy heights simply because they would not stay down. They tapped and drew upon their resrouces and took the chance.

It is a safe fact to assume that the man and woman doesn't exist who could not be better and bigger than they are.

No one knows what kind of ability one has until one has tested oneself over and over again and time and time again.

Most of us stumble upon our success.

We are creatures of bents. If you can follow out just one of these bents you are bound to be somebody worth having around.

Do the thing you would like to do. Then, for good training, do many things that you do not like to do. Many a man has done the unpleasant and irksome task and found his happy life work wrapped up inside.

The more you draw upon your resources the more you add to them

THE PACKSACK

By GREGORY CLARK

The foresters who look after the wilds around Lake Superior that inland sea in the heart of the continent, have reported an almost incredible situation on an island in Superior called Michipocoten.

It has been known for many years for its remarkable population of beaver. The foresters decided to ask some of the Cree Indian trappers from up on James Bay if they would like to thin out the population of Michipocoten. In October, 1960, two Cree trappers and their families were brought down from the North and installed on the island. They trapped all winter, and in May, were taken off and returned home to James Bay.

They had trapped 1,176 beaver, 3 red fox and 32 muskrats.

This fantastic harvest was in addition to 122 beaver taken by a resident white trapper on the island.

Despite this reduction, the foresters made a survey and report no visible diminution in the beaver population. The basic reason for the foresters' concern is that if the beaver continue to increase, they will in measurable time consume all the food supply of the island, and thousands will simply starve.

SCOTT'S SCRAP BOOK By R. J. SCOTT

A Lift for Living

Life Resembles a Relay Race

By DR. RALPH W. SOCKMAN

At the Olympic Games in London one summer a dramatic incident occurred right in front of my section of the stadium. A relay race was on. The French team had started well. But as the baton was being passed to the third runner he dropped it. The incident, of course, put the team out of the running. The runner dropped to the ground, flung his hands to his head in a gesture of despair, and openly wept. His emotional outburst continued as he was led from the arena.

To take defeat so tearfully might seem a bit unsportsmanlike. But one should remember how many persons were involved in that runner's failure. There were his watching compatriots whose hopes were dashed. There were two teammates who had run before him, whose work was ruined by his blunder. And then there was the runner who was to come after, but who never got the chance to run because of the accident.

The whole spectacle made me realize how much life is like a relay race. In the race of life, no one starts from scratch, each for himself. Others have run the course before us and we start from the point where their lives touch ours. Our parents come down the track, and while we run along beside them, until they are able to pass the baton of their work and character on to us. Then we carry on while our parents slow down and eventually step out of the race. Ultimately we come around to the day when we transfer our interest and undivided hopes to our children. Thus generation is linked to generation.

SENSE OF INDEBTEDNESS

This idea of life as a relay race, for one thing, humbles us with a sense of indebtedness. A person of find nature is never humbly grateful. He recognizes his indebtedness to his parents for their nurture during his infancy. When he sits down to eat, he bows his head in gratitude for the bounties of earth, and the services which have brought his food to him. When he stands to speak in public, when he enters a church for worship, when he goes into the booth to vote, he is mindful of the cost by which these freedoms were purchased. He is conscious that the word "blessing" and the word "blood" come from the same root, and that the red blood of sacrifice is on all the blessings he enjoys.

The world does not owe us a living just because we were born into it. The grace of God has been woven into our inheritance and we are recipients of favors not earned by physical birth.

During the presidency of Mark Hopkins at Williams College, some village buildings were defaced. When the culprit was caught, he turned out to be the son of a wealthy supporter of the school. Called before the president, he pulled out his pocketbook and said jauntily, "Well, Doctor, what's the damage?" President Hopkins replied, "Young man, put up your purse. Tomorrow at prayers you will make public acknowledgment of your offense, or you will be expelled." Speaking later of the incident, Mark Hopkins said: "Rich young men come here and take that tone as if they could pay for what they get here. No student can pay for what he gets at Williams College. Can any student pay for the sacrifice of Colonel Williams and all other benefactors? For the heroic sacrifices of half - paid professors who have given their lives that young men might have, at the smallest cost, a liberal education? Every man here is a charity student."

Chesterton once said "He who is conscious of a debt he can never pay, will be forever paying it." Our generation is not only fesis indebted to its forerunners; but we in our time have known those who ran beside us before they gave their lives for our country.

A few years ago a university professor wrote me a letter prior to Memorial Day. He asked me to preach a radio sermon on the theme, "Our Honored Dead." He admitted that he had once thought of that expression as a ceremonial term uttered pompously on Memorial Days. But he lost a son in the Second World War. When he thought of that boy who gave his life so bravely he could not bear to have him forgotten by his countrymen.

Every year as I read the mounting statistics of holiday traffic and tragedies, I realize how we rush along seeking our pleasures forgetful of those who made possible these blessings we enjoy.

To be sure, we pay heavy taxes. To be sure, governments could and should be more economical. Nevertheless, you and I are not paying our full way in this land of the free and the home of the brave." Others paid before we were born.

HOW CHRISTIAN SCIENCE HEALS

Stations WHAM 1180 ke. CKLO 1280 ke. Sunday 9.15 a.m. 10.05 a.m.

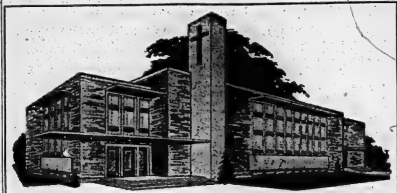

"THE TWENTIETH CENTURY CHURCH WITH THE FIRST CENTURY MESSAGE"

HEAR REV. CARMAN LYNN
DISTRICT SUPERINTENDENT OF BRITISH COLUMBIA

ONE DAY ONLY

11.00 a.m. — SUNDAY — 7.30 p.m.

11.00 a.m.—MISS JESSIE WONG. DEDICATION OF CHINESE BABIES

10.00 a.m. SUNDAY SCHOOL

TUESDAY 8.00 p.m. BIBLE STUDY

THURSDAY 8.00 p.m. YOUNG PEOPLE'S

SUNDAY SEPT. 24th., 7.30 — BEAUTIFUL WATER BAPTISMAL SERVICE.

COMING! OCT. 1-7 — RABBI JACOB RABBINOWITZ

"GO TO CHURCH WHILE THERE IS YET TIME"

CALVARY TEMPLE

PENTECOSTAL ASSEMBLIES OF CANADA
DUNDAS AND GEORGE STREETS
MINISTER OF MUSIC REV. JOSEPH TUREY
PASTORS: E. M. SMITH & L. R. PRICE

The Anglican Church of Canada
19th SUNDAY AFTER TRINITY

ST. THOMAS' CHURCH

CORNER OF CHURCH AND SIDDON STS.
REV. CANON A. S. McCONNELL, M.B.E., L.Th., Rector
The Rev. C. S. Hamilton, B.A., Assistant Curate

8.00 a.m.—HOLY COMMUNION
9.30 a.m.—MATINS (Nursery)
11.00 a.m.—CHORAL EUCHARIST (Nursery).
4.00 p.m.—HOLY BAPTISM
7.00 p.m.—EVENSONG

CHURCH SCHOOL—
9.30 a.m.—BEGINNERS AT THE CHURCH
9.30 a.m.—ALL OTHER DEPTS. AT PARISH HOUSE
9.30 a.m.—BIBLE CLASSES AT PARISH HOUSE
WEDNESDAY, HOLY COMMUNION IN ST. AGNES' CHAPEL AT 10.00 A.M.

CHRIST CHURCH

CORNER COLEMAN AND GATHERING STS.
Archdeacon the Ven. J. R. Croggan, B.A., Rector
Rev Everett P. Smith Assistant
The Rev. Mildred Carter, B.A., L.S.T. Assistant Curate

8.00 a.m.—HOLY COMMUNION.
9.30 a.m.—HOLY COMMUNION—FAMILY SERVICE (Nursery)
11.00 a.m.—MORNING PRAYER (Nursery)
4.00 p.m.—HOLY BAPTISM
7.00 p.m.—EVENSONG
SUNDAY SCHOOL—
Christ Church—9.30 a.m.—Main School and Beginners
11.00 a.m.—Beginners
2.30 p.m.—St. George's, Station Street
MIDWEEK SERVICES —
EVENSONG WILL BE SAID EVERY EVENING AT 5.15 P.M. IN THE CHURCH
WEDNESDAY, 10.15 a.m.—HOLY COMMUNION
THURSDAY, ST. MATTHEW'S DAY
5.30 a.m.—HOLY COMMUNION
FRIDAY, 8.15 p.m.—THE ONTARIO SERVERS' GUILD FESTIVAL SERVICE.
PREACHER: BISHOP OF ONTARIO

ST. MARGARET'S ON-THE-HILL

Cribbs Park Avenue
Rev. L. Arthur Pain, B.Th., Rector

8.30 a.m.—HOLY COMMUNION
11.00 a.m.—MORNING PRAYER
CHILDREN FROM NURSERY AGE TO AGE 8
9.30 a.m.—SUNDAY SCHOOL
CHILDREN FROM 9 TO 14

The United Church of Canada

The Rev. Hugh A. McLeod, M.A., B.D., D.D. Moderator
Rev. R. C. Holloway, B.A., Cobourg President, Bay of Quinte Conference
Rev. E. Sprowell, Hampstead Chairman, Belleville Presbytery

BRIDGE STREET UNITED CHURCH

CORNER BRIDGE AND CHURCH STREETS
REV. R. M. DAVIS, B.A., Minister
Mr. Robert Reid, Choir Director — Mr. S. Alec Gordon, Organist

SUNDAY, SEPTEMBER 17th.

CHURCH SCHOOL—
9.45 a.m.—Junior, Intermediate and Senior Departments
11.00 a.m.—Infants' Nursery, Beginner's and Primary Depts.

CHURCH WORSHIP
8.30 a.m. and 11.00 a.m.
(2) "THE SHACKLING OF OUR INSTINCTS—REPRESSION"

ALL ARE CORDIALLY INVITED

TABERNACLE UNITED CHURCH

Church Street North of Victoria Avenue
Minister — REV. MORGAN G. McFARLANE, B.A.
Music Director — Mrs. J. B. Lothrop, A.R.C.M.

SUNDAY, SEPTEMBER 17th.

CHURCH SCHOOL
9.45 a.m.—Junior, Senior and Intermediate Departments
11.00 a.m.—Nursery, Kindergarten and Primary Depts.

MORNING WORSHIP
11.00 a.m.—"BEWARE, THE DEVIL TALKS LIKE THAT"

CAR PARKING — In Tabernacle's large parking lot on John St., behind the church.

HOLLOWAY ST. UNITED CHURCH

CORNER DUNBAR AND HOLLOWAY STREETS
THE FAMILY CHURCH
REVEREND G. W. COLEMAN B.A., Minister
Mr. Clifford Templer, A.T.C.M., L.Mus., Minister-in-Music

SUNDAY, SEPTEMBER 17th.

CHURCH SCHOOL
9.45 a.m.—Kindergarten, Junior and Intermediate Depts. Confirmation Class.
11.00 a.m.—Nursery and Junior Congregation.

CHURCH WORSHIP
11.00 a.m.—"HOPE THOU IN GOD"

EASTMINSTER UNITED CHURCH

Corner Bridge St. and Herchimer Ave
REVEREND ALEXANDER McDOWELL, Minister
Choir Director C. Murray, A.T.C.M., L.Mus. Minister-in-Music
Organist Mrs. G. H. Beamish

SUNDAY, SEPTEMBER 17th.

CHURCH SCHOOL
9.30 a.m.—Junior and Intermediate
11.00 a.m.—Primary, Kindergarten and Nursery
11.00 a.m.—MORNING WORSHIP

COLLEGE HILL UNITED CHURCH

North Park St. Just North of College
REV. ROY E. VESSEY, B.D.

SUNDAY, SEPTEMBER 17th.

9.45 a.m.—Sunday School
11.15 a.m.—MORNING WORSHIP
Nursery during service.
A CORDIAL WELCOME TO ALL!

The Presbyterian Church In Canada

ST ANDREW'S PRESBYTERIAN CHURCH

CORNER CHURCH ST. AND VICTORIA AVE.
Rev. R. D. MacLean B.A., B.D

Pastoral Assistant
Rev. W. H. V. Walker
Organist Mr. Spence Boyce

SERVICES OF WORSHIP, SUNDAY, SEPT. 17th.

11.00 a.m.—MORNING WORSHIP
"What Do We Want of Christ"
7.00 p.m.—EVENING WORSHIP
"The Word of God"

CHURCH SCHOOL—
9.45 a.m.—Junior Intermediate, Senior
11.00 a.m.—Nursery, Beginners, Kindergarten, Primary.
Y.P.S. Sunday, 8.15 p.m.

ST. COLUMBA PRESBYTERIAN CHURCH

(cor. Farley Ave. and Bridge St.)
Rev. Norman Hutchinson, M.A., Minister
11.00 a.m.—MORNING WORSHIP
Come and Worship with Us

THE SALVATION ARMY

256 PINNACLE ST

Major & Mrs J. Carter
Corps Officers
"Make the Army Your Church Home"

RALLY WEEKEND
Led by Major and Mrs. C. Fisher
(former Belleville Officers)

SATURDAY—
2.00 p.m.—Leadership Training for Youth Workers
7.30 p.m.—RALLY "ROUND-UP"
Bring the whole family.
Sunday, 11.00 a.m.—HOLINESS MEETING, Broadcast CJBQ
2.30 p.m.—SUNDAY SCHOOL
6.15 p.m.—Open Air Meeting. Bridge and Front St.
7.00 p.m.—SALVATION MEETING

VICTORIA AVE Baptist Church

Convention of Ontario & Quebec
REV. HOWARD R. WOODCOCK B.A., B.D., Minister
Organist: Wm. J. Connor, M.A.
Choir Director: Dorothy E. Reilly

Corner of Victoria Avenue and Pinnacle Street

11.00 a.m.—MORNING WORSHIP
Subject: "POSSESSING YOUR POSSESSIONS"
7.30 p.m.—EVENING SERVICE
Subject: "DIVINE POWER"
9.30 a.m.—SUNDAY SCHOOL
9.45 a.m.—Fairway Ave. Sunday School
Wednesday 8.00 p.m.—Congregational Meeting
— Everyone Welcome —

BETHEL CHAPEL

(Corner Church and Station Sts.)

Speaker:
MR. E. W. BELCH
Arkona, Ontario

9.15 a.m. LORD'S SUPPER

11:00 a.m.
Subject: "MOSES, THE CHOICE OF FAITH"
Also Sunday School Classes for all ages.

5.30 p.m.—GOSPEL BELLS — Radio Station CJBQ
7.30 p.m.—Subject: 'RAHAB, THE PROOF OF FAITH'
THURSDAY, 8.00 p.m.—PRAYER AND BIBLE STUDY

Christian and Missionary ALLIANCE CHURCH

W. Misra and Coleman Sts.
Rev. Sackville Palmer, Pastor
"A Friendly Church in a Friendly City"

7.30 p.m.—Hear: REV. JOSEPH BUBAR of Chicago, Ill.
9.50 a.m.—Sunday School for the Whole Family.
11.00 a.m.—"THE ROAD TO REVIVAL."
The pastor will conduct all services.
Tuesday, 8.00 p.m. — Bible Study and Prayer.
COMING! REV. JASPER SMOAK, Charlotte, N.C. Sept. 24 - Oct. 1st.

FIRST PENTECOSTAL CHURCH

54 N. Front St.
Rev. B. H. Cross, Pastor

SUNDAY, SEPTEMBER 17th.
10.00 a.m.—SUNDAY SCHOOL FOR ALL AGES
11.00 a.m.—MORNING WORSHIP
7.30 p.m.—EVENING SERVICE
Tuesday, 8.00 p.m.—Bible Study
Thursday, 8.00 p.m.—Young People's
EVERYONE WELCOME

PARKDALE BAPTIST CHURCH

314 Sidney St.
Belleville

Of the Fellowship of Evangelical Baptist Churches in Canada

Rev. Robert Snyder
Pastor

Mrs. Marion Foster, Organist

10.00 a.m.—FAMILY BIBLE SCHOOL
11.00 a.m.—MORNING WORSHIP
7.30 p.m.—EVENING SERVICE
Morning Nursery and Junior Church for children 3 years and under.
Tuesday, 8.00 p.m. — Prayer and Bible Study
EVERYONE WELCOME

Standard Church

Coleman St. Near Footbridge
REV. A. J. SLATER, Pastor

10.00 a.m.—Sunday School. Classes for all ages.
11.00 a.m.—MORNING WORSHIP
7.30 p.m.—EVENING SERVICE
ALL WELCOME

WESLEYAN METHODIST CHURCH

Corner Everett & Henry Streets
Rev. James S. A. Spearman Minister
Rev. Nancy White, Assistant

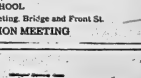

10.00 a.m.—CHURCH SCHOOL
11.00 a.m.—"PURSUING PEACE AND HOLINESS"
7.30 p.m.—"EVENING WORSHIP"
Wednesday, 8.00 p.m.—Prayer and Bible Study
Friday, 8.00 p.m.—Youth Hour

Coming! District Youth Rally and Rally Sunday, September 23 and 24 with Rev. F. Hobbs, Toronto, guest speaker.

"MARANATHA"
CHRISTIAN REFORMED CHURCH

72 ORCHARD DRIVE

"THE CHURCH OF THE BACK-TO-GOD HOUR"
All Over Canada and the United States
Listen to Radio CJBQ, Belleville (800) every Sunday 8.30 a.m.

9.30 a.m.—SONG SERVICE (English)
9.30 p.m.—REV. J. E. P. DRESSELHUIS (Dutch)
2.30 p.m.—REV. J. E. P. DRESSELHUIS (English)
Everybody Cordially Invited

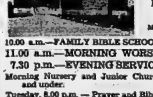

CENTENNIAL FREE METHODIST CHURCH

AVONDALE ROAD

REV. EDITH MADDRIDGE
Minister

8.00 a.m.—Light and Life Hour—Dial 1380 CKLC
10.00 a.m.—Bible School
11.00 a.m.—MORNING WORSHIP
7.30 p.m.—EVENING SERVICE

HOLY TRINITY Lutheran Church

In the Quinte Women's Institute Hall
Dundas St. East, just east of Herchimer Ave.
REV. HAROLD R. LUDEMANN Pastor

11.00 a.m.—MORNING SERVICE
9.45 a.m.—SUNDAY SCHOOL at 27 Melrose Crescent
A WARM WELCOME AWAITS YOU

CHRISTIAN SCIENCE SOCIETY

MASONIC TEMPLE — 125 FOSTER AVENUE
Subject: "MATTER"
Sunday Service — 11.00 a.m. Sunday School — 11.00 a.m
Testimonial meeting 4th Wednesday of each month at 8 p.m
YOU ARE CORDIALLY INVITED

SOCIAL and PERSONAL

ENGAGEMENT NOTICE

Mr. and Mrs. N. Sheldon Eaton, Belleville, announce the engagement of their daughter Cheryl Louise to Edward Gerald MacDonnell, son of Mr. and Mrs. Alfred A. MacDonnell, Belleville. The wedding will take place Saturday, October 7, 1961 at the Church of St. Michael the Archangel, Belleville.

• • •

ENGAGEMENT NOTICE

Mr. and Mrs. James Duff of Hastings announce the engagement of their daughter Bonnie Jean to John Arthur Lucciola, son of Mr. and Mrs. Leo Lucciola of Belleville. Wedding to take place Saturday, September 30th, at 2.30 p.m. in the Presbyterian Church, Hastings.

• • •

ENGAGEMENT NOTICE

The engagement is announced of Nancy Carol Bailey, daughter of Mrs. Harry Bailey, Frankford and the late Mr. Bailey, to Winston Edgar Ford, son of Mr. and Mrs. George Ford, of Camborne. The marriage will take place on Saturday, October 7, 1961 at 2.30 p.m., in Frankford United Church.

• • •

ENGAGEMENT NOTICE

Mr. and Mrs. Donald Terry, Frankford, announce the engagement of their daughter, Lynda Lee, to Raine Albert Erikson, son of Mr. and Mrs. Emil Erickson of Dunbarton. Erickson, son of Mr. and Mrs. Church, September 30, 1961.

• • •

Mrs. F. A. Sparkes and Miss M. B. Corke were dinner guests recently at the home of Mrs. E. D. Cocke, Bloomfield.

• • •

Mr. and Mrs. Les Shambo were recent guests in Picton of Mr. and Mrs. William Henley, Sr.

• • •

Mrs. A. E. Chaplin is spending a couple of weeks at the home of her sister, Mrs. Lyle Robinson and Mr. Robinson, Centre Street, Picton.

• • •

Master Ronnie Aide, has been visiting his aunt and uncle, Mr. and Mrs. Murray Aide, of Hartsmere.

• • •

Mrs. Frank Grant, of Hartsmere, is a patient in Belleville General Hospital.

• • •

Mr. and Mrs. Robert McMullen and Joanne were recent guests in Colborne of the latter's parents.

• • •

Miss Eleanor Harvey of Cobourg is attending the Belleville General Hospital School of Nursing.

Only Stars Are Reliable Says Gypsy

VANCOUVER (CP) — Tea leaves, crystal balls and palms tell no secrets about the future, says Mary Lavanya Petulengro, Gypsy princess and sister of the late king of England's Romany tribe.

"Only the stars are reliable," said the 61-year-old princess, here on her way home to England after a visit to Australia.

And she doesn't get her information by gazing at the night sky. She says she bases her long-term horoscopes on data set out in the officially approved solar charts.

"I want everyone to know that Gypsies aren't unwashed rogues," said the tastefully dressed Englishwoman in an interview aboard the liner Orsova. "It is against our faith to steal — there are fewer lawbreakers among us than among any other people."

"The Giogos (non-Gypsies) just don't know about us," she explained.

Miss Petulengro has lived in a caravan most of her life and says she does not enjoy life in a house. She first tried indoor living in 1947 and now has a house in Gloucestershire on the Welsh border.

She became a princess on the death of her brother, Xavier, in 1957. Xavier inherited the Romany crown from Queen Faar whose son bought a brick business and became ineligible for succession.

She said some of her people are doctors, bankers and merchants, but they have deserted the true faith. They are no more Romanies than the ragged hoboes and itinerant thieves, she says.

ADDED TOUCH

LONDON (CP)—West London beauty salon owner Harry Gumbiner applied unsuccessfully for removal of a plain old street lamp directly outside his premises. Now he has decorated it with flowers and colored ribbons.

Girl Guides, Brownies Begin Registrations

With school once again in full swing, comes thoughts of Brownies and Guides, and the weekly meetings and activities which so many girls enjoy. Brownies, aged 8 - 11, and Guides, aged 11 - 16, will be registering in Belleville West this coming week, and are reminded that the annual registration fee of $1, should be paid at this time.

Leaders are always happy to meet the mothers of newcomers at registration, and in many cases, a Brownie Pack or Guide Company is in need of an extra Guider (or Leader). Mothers, or adult friends of these children, can find a great deal of enjoyment and satisfaction in working with Brownies or Guides; so, if you fit into this category, why not come down when your daughter registers, and offer your talents, great or small! Your rewards will be many in seeing the new skills and friendships your children acquire in this world-wide movement, and those who are familiar with Guiding will be only too happy to help you learn what it is all about!

There follows a list of the Packs and Companies in Belleville west and their time of meeting.

Pack 2 — Brown Owl Mrs. Watkin, Tawny Owl Mrs. Craighead: Christ Church Wednesday, Sept. 20, after school.

Pack 4 — Prince of Wales School: No registration at present because of a lack of leaders.

Pack 6 — Brown Owl Mrs. Cleary, Tawny Owls, Mrs. Donohoe, Mrs. Piwowarski: Our Lady of Fatima School - to be announced.

Pack 10 — O.S.D. Brown Owl, Miss Shantz, Tawny Owls Miss Anglin as arranged.

Pack 11 — O.S.D. Brown Owl, Miss Fox, Tawny Owls Miss Cockburn, Miss Wilson - as arranged.

Pack 16 — Brown Owl Mrs. Bannon, Tawny Owls Mrs Gray, Mrs DeBruin Parkdale Community Centre Wednesday September 20th, 4.30.

1st Avondale Pack — Brown Owl Mrs. McLaughlin, Tawny Owl Mrs. Denike, Avondale School Wednesday September 20, 4.15 p.m.

1st. Corbyville Pack — Brown Owl Mrs. Bellstedt, Tawny Owl Mrs. Graham. Corbyville cafeteria, Wednesday 7.00 p.m.

NEW PACK TO OPEN

West Hill Brownies — There will be a new Pack opening in November at Queen Mary School. Brown Owl Mrs. Wagner, Tawny Owl Mrs. Pringle. Meetings will be held Tuesdays, after school. Would any girls wishing to join this Pack please be sure to register this Wednesday, September 20th after school at Christ Church along with the Pack 2 Brownies.

Company 2 — Important change. Will all girls wishing to join please register at Prince of Wales School Wednesday, September 20th. It is important that all Parkdale girls register on this evening and place as well, so that it can be decided whether there are enough children and leaders to warrant opening a new Guide Company which will meet in Parkdale, as well as Company 2, which this year will meet at Prince of Wales School.

Company 6 — O.S.D. Captain Miss Hoffman, Lieutenants Mrs. Lewis, Miss Manley. As arranged.

Company 7 — Captain Mrs. Steenburg, Lieutenant Miss Boldrick. Queen Mary School. Tuesday, September 19, 7.00 p.m.

Company 10 — O.S.D. Captain Mrs. Ryan, Lieutenant Miss Manley. As arranged.

1st. Avondale Company — Captain Mrs. Harnden, Lieutenant Mrs. Locklin, Avondale School, Thursday, Sepember 28th 6.30 p.m.

1st. Carmel Company, including Corbyville — Captain Mrs. Howes, Lieutenants Mrs. Farquharson, Corbyville cafeteria, Wednesday at 7.00 p.m.

WELCOME EXTENDED

A welcome is extended in all Packs and Companies to new Canadians, as well as to children handicapped in any way. There is a place in the Guide and Brownie program for any child or adult willing to live by the Guide or Brownie Promise and Law. Inquiries may be directed to the District Commissioner, Mrs. H. Settle, at WO 8-7213.

BINGO ORPHANS

LONDON (CP)—The Young People's Union of Britain has asked Prime Minister Macmillan to bring in a law to protect "bingo orphans." The union says thousands of young children are being left uncared for while their parents are off playing bingo.

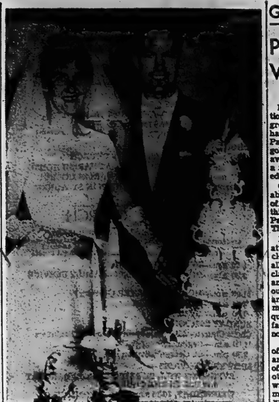

Mr. and Mrs. James Grant Corlies are shown cutting the wedding cake following their marriage in Bridge Street United Church, Belleville. The bride is the former Miss Mary Marietta Sandercock, daughter of Mr. W. E. Sandercock, MPP, and Mrs. Sandercock, of Belleville. The bridegroom is the son of Mrs. Carl Grant Corlies, of Belleville, and the late Mr. Corlies. (Photo by Lumbers Studio, Belleville).

CORLIES — SANDERCOCK

On Saturday September 2, 1961 at 3.30 p.m. in Bridge Street United Church, Belleville, a very pretty double ring wedding was solemnized by the Rev. Harry M. Davis, pastor of the church, when Mary Marietta Sandercock, daughter of Mr. and Mrs. W. E. Sandercock, was united in marriage to James Grant Corlies, son of Mrs. Carl Grant Corlies, Belleville, and the late Mr. Corlies. Lovely baskets of white gladioli, pink 'mums and gleaming candelabra adorned the chancel and white satin bows designated the guest pews.

Miss Loretta McDougall, soloist, sang the "Lord's Prayer" by Mallotte, before the ceremony and the "Nuptial Benediction," by MacDonald, during the signing of the register. Mr. S. Alec Gordon, organist of Bridge Street United Church provided the wedding music and also accompanied the soloist.

Given in marriage by her father, the radiant bride wore a lovely floor-length bridal gown of silk norganza fashioned with bouffant skirt and fitted bodice having a square neckline of Chantilly lace with sequin and pearl trim; short cap sleeves, with matching lace mitts, Chantilly lace accented the bottom of the graceful skirt. Lace detailed at skirt back in apron effect was finished with bow of norganza. A crown headdress of seed pearls held her elbow-length illusion veil, and she carried a crescent bouquet of Carol Armling Sweetheart roses mingled with ivy.

Mrs. Earle Nelson, Campbellford, sister of the bride, was matron of honor and the bridesmaid was Miss Sheila Creeggan, of Ottawa. They were gowned alike in pure silk organza in fiesta pink with square neckline and cap sleeves The softly draped bodices were accented at the front by a soft rose. The full skirts were enhanced by wide French illusion lace borders. They wore matching shoes and headdresses of tulle, sequins and seed pearls and carried semi-cascade bouquets of white shasta 'mums and ivy.

Little Miss Evonne Weese, niece of the bridegroom, was a demure little flower girl in white net and lace with fiesta pink sash and bandeau. She carried a small cascade bouquet of white Shasta 'mums and ivy.

Master Stephen Paul Nelson, nephew of the bride, performed his duties as a ring bearer in a most dignified manner.

Mr. George Corlies, Brooklin, Ontario, attended his brother as best man, while Earle Nelson, brother-in-law of the bride and Mr. Glen Suddard, brother-in-law of the bridegroom, ushered the guests.

The reception was held in a marquee on the lawn at the home of the bride, where the bride's table was appointed in traditional nuptial fashion with a three-tiered wedding cake topped with a vase of white flowers.

The bride's mother received the guests attired in pale rose lace dress with matching ostrich feather hat and corsage of pale pink carnations and white feathered carnations. Assisting in the receiving line was the bridegroom's aunt, Mrs. Tom Warner, who was attired in beige linen lace, matching accessories and corsage of white carnations.

Guests were present from Toronto; Detroit; Brooklin; Stirling; Campbellford; Belleville and Ottawa.

For the wedding trip to Halifax, N.S., the bride wore a coral wool suit with white ostrich plume hat and white accessories, with corsage of white feathered carnations.

Mr. and Mrs. Corlies will reside at 1601 Victoria Park Avenue, Apartment 304, Scarboro, Ontario.

Presentations from Hydro social club, Hydro girls and Consumer Service department staff, honored the bride.

GIRL GUIDE,

BROWNIE NEWS

The Girl Guide Companies and Brownie Packs of Belleville southeast district will hold their registrations the week of September 18th. There is an annual registration fee of $1 for every Brownie and Guide. This fee should be paid at registration. New Brownies should wait until they are accepted before taking their fees.

Brownie Pack 8 and Guide Companies 1 and 3 need new assistant leaders before they can carry on. Anyone, with or without experience, who is interested in helping, please call the District Commissioner at WO 2-4162.

REGISTRATION DATES

Following is a list of the registration dates and times:

Brownie Packs — Pack 3: Kiwanis Centre, Sept. 12 and 19, 4 p.m.; Pack 8: Queen Elizabeth School, Sept. 19, 4 p.m.; Pack 9: St. Joseph's School, Sept. 20, 4 p.m.; Pack 14: Bayview School, Sept. 18, 4 p.m.; Pack 15: St. Columba Hall, Sept. 13, 4 p.m.; Pack 1: Point Anne, registration to be announced later.

Girl Guide Companies — Company 1: Queen Elizabeth School, Sept. 18, 7 p.m.; Company 3: St. Thomas' Parish House, Sept. 20, 4 p.m.; Company 9: Bayview School, Sept. 21, 7 p.m.; Company 1: Point Anne Club House, Sept. 14, 7 p.m.

There is a limit of 24 Brownies in a Pack and thus some names may be put on waiting lists.

In every case the Companies and Packs will hold their weekly meetings at the time and on the day of the week on which they register.

ELECTROLYSIS
Removes warts, moles and superfluous hair.
Over 15 Years' Experience
MARIE MURDUFF
will be in Belleville Sept. 25-26-27
Belvedere Hotel
Phone for appointment on these dates — WO 8-3716

Going Places

Paris Casts a Magic Light Whether It Be Day or Night

By Shirley and Bob Sloane

Paris — One of the complications of visiting this last of the great night-time cities is that hardly anyone, least of all the Parisians, ever gets around to going to sleep. On one visit, we averaged less than four hours a night because turning in seemed a totally absurd thing to do.

One of the countless cliches about Paris calls it "the City of Light", and like almost anything else you can say about Paris, it has a double meaning. This one, however, is innocent.

By day Paris has that rare attribute of San Francisco (on a clear day), Rome Lisbon, and all of Africa, a luminescent clarity in the air that heightens and sharpens the colors and outlines of things so feel you are seeing them in a new dimension. It is this dreamlike quality that for centuries has fascinated artists and, often as not, driven them slightly balmy.

By night Paris becomes a city of artificial light quite unlike any other. The broad elegances of the Champs Elysees and the other dazzling avenues blaze with arcs. The heroic monuments that punctuate the boulevards flare up under spotlights. The Arc de Triomphe, The Eiffel Tower and Notre Dame seem to shine with their own light as the hours of darkness, the hours Paris has awaited all the dull livelong day, finally fall upon the city.

WAITS FOR NIGHTFALL

The impression is unmistakable that Paris sweats out the daylight hours, the subway running and cops writing out parking tickets and exquisitely tuned and turned shopgirls selling perfume, because it must be done. But all day a voluptuousness, a sense of accelerated ferment, hangs impatiently in this luminous air.

One of the things which makes Paris a true night time city is that there are no closing hours. From the ratty beatnik joints in St. Germain de Pres to the lustre of Maxim's, every place stays open so long as a waiter can prop his eyelids open and there is one more customer to demand yet another glass of Pernod.

Because the end of the evening is never in sight, there is never any rush to get a night's fun accomplished. Invariably it begins with a leisurely meal at a restaurant chosen to fit the mood of the dinner. There is no rush as in London, where the restaurants don't start serving dinner until 6:30 and the theatre curtains go up at 7:30. Here the Opera Comique or the Folies can wait. If they can't there is always something else to do.

It may be the Lido cabaret, where the last show doesn't even start until 2a.m. Or it may be one of those not-quite-believable night clubs where the decor may range from a Frenchman's dream of a Wild West saloon, to a designer's nightmare of a Spanish courtyard. The shows, always playing touch and go with France's schizophrenic obscenity laws, vary hardly at all.

Neither do the women, who, wherever you encouter them, are inexplicably gorgeous. This is no mere quixotic whim; all the cliches about French women are true, from the women of the night to the showgirls of the evening, to the secretaries, and on to the garden variety of housewife.

CRASHING SEX BARRIER

The difference — vive le difference — quite obviously lies in the French woman's outlook on life. Where the American woman spends all her life cultivating an inscrutable mask to her femininity, the French woman, a la Gigi, spends all her life crashing the sex barrier. She comes through triumphantly, Perfumed coiffed and bright-eyed, she makes her American sisters look like brothers.

There are several musts for Paris by night. One is a boat ride on the Bateau Mouche, a sleek sightseeing boat that slithers along the Seine on hourly schedules. There is no finer, more romantic, more sentimental view of Paris.

Another is a walk up and down, and then up and down again, the Champs Elysees. You have to do it to know why, but the main reason is that it is the Champs Elysees, and that's what it's there for.

You may climb the Eiffel Tower at a wee hour; the view is infinitely spectacular and pure Paris.

And you must wind up the night at Les Halles, the produce market, for a bowl of onion soup, the kind they don't have at Andre's French Restaurant and Pit Barbecue on Route 25.

They say many things about Paris: that all good Americans go there when they die; that every man has two home towns, his own and Paris; and that Paris is a state of mind.

They're all cliches. In fact, Paris is one big cliche.

But it lives up to it. Only the dead of soul are disappointed.

Divinely Wasteful

By ALMA MASON

When one is inspired to pity and pity's child, compassionate concern, one should act quickly without counting the cost.

When an opportunity to be helpful knocks on the door of the heart, one should hasten to open the door. There is a God-given sentiment that projects the human heart into an extravagant and rapid expression of love.

When hesitant thoughts from a greedy pinnacle enter the mind the embryo crystal beauty of a selfless act is never nourished, never takes living shape, never goes forward to ease a weary heart or transform a grey world.

Do we stop to count the cost to the extent that we reject the inspiration to erect a hospital or a college or a home for the blind? Is it possible to estimate the value in dollars and cents the broad scope of the work of a Schweitzer in Africa or a Stanley Jones in India? Dare we attempt to balance the cost of a college education against the tireless endeavours of our scientists, engineers, doctors, lawyers, clergymen?

The propulsion of loving sentiment into active service can never be balanced by the coin of the realm. Such thinking is the effigy of the Midas mind, the Judas heart.

Let us be divinely extravagant and nobly wasteful in the cause of brotherly love. Let us carelessly and abundantly shatter the alabaster vase of sacrificial giving. In doing so, our small world will become fragrant with immortal perfume.

May I in pity give to thee
A precious vial of perfume rare
In deeds that spring eternally
Not linked with thought of time or care;
With love, uncalculated, free,
Nor bound with wisdom of the mind,
May I, in human sympathy
A mystic joy in living find;
May priceless gift or counterpart
Pass quickly on nor count the cost
And heed the urging of my heart
Before the swift-winged hour is lost.

WEDDING INVITATIONS?
at
RONALD KEEL JEWELLERS
196 Front St. at Victoria Avenue

Mr. and Mrs. Lynn Kenneth Cole are pictured cutting the wedding cake following their marriage in Our Lady of Fatima Church, Elliot Lake. The bride is the former Miss Margaret Mary Robson, daughter of Mr. and Mrs. George Robson, of Elliot Lake, and the bridegroom is the son of Mr. and Mrs. J. English, of Melrose, Ontario.

COLE — ROBSON

Yellow and white chysanthemums adorned the chancel and mixed gladioli the altar in Our Lady of Fatima Church, Elliot Lake, on Saturday, September 9th, 1961, at 11.00 a.m. for a lovely early fall wedding when Margaret Mary Robson of Elliot Lake, eldest daughter of Mr. and Mrs. George Robson, became the bride of Lynn Kenneth Cole, of Falconbridge, son of Mr. and Mrs. J. English, of Melrose. The Reverend R. H. Farrell, officiated.

The wedding music was provided by the church organist, and included the nuptial hymn, "Ave Maria" during the signing of the register.

Given in marriage by her father, the bride was radiant in her white, ballerina-length bridal gown of nylon chiffon, featuring a fitted bodice with nylon net outlined with sequins; short sleeves complemented with matching mitts with "V"-pointed, turned back cuffs. The gracefully full skirt was accented by an overskirt embroidered with sequins. She wore white brocaded slippers, and a Juliet cap headdress sprinkled with seed pearls and drop pearl front, held the finger-tip, sequin-trimmed illusion veil. She carried a cascade bouquet of baby's breath and white tulle and fern centred by white, purple-throated orchids. A single strand of pearls and matching earrings completed her ensemble.

She was attended by her sister, Miss Esther Robson, wearing a ballerina-length blue nylon chiffon with fitted bodice, having a rounded neckline, matching satin slippers, blue circlet headdress sequin-trimmed with net streamers and she carried a nosegay of mixed sweetpeas with pastel-shaded streamers.

Master Tommy Robson, brother of the bride, acted as acolyte.

The bridegroom was attended by his brother, Mr. George Cole, of Belleville, and the guests were ushered by Mr. Michael Belisle, of Elliot Lake.

Following the ceremony, the reception was held at the Algoden Hotel banquet room, where the bridal table was appointed with white damask, centred by a three-tier all-white wedding cake, topped by white wedding bell and lily-of-the-valley, and two white doves holding silver wedding rings, and misted about the base with white tulle. Tall white candles in crystal holders and the bridal bouquets completed the nuptial setting.

Receiving the guests, the bride's mother wore an aqua nylon embroidered chiffon gown with dusty rose accessories and corsage of dustry rose carnations. Assisting in the receiving line was the bridegroom's mother, who was gowned in a rose linen sheath trimmed with Alencon lace with matching jacket and accessories, and corsage of American Beauty roses.

For the wedding trip around Lake Superior, the bride wore a double-knit wool suit in gold shade, with matching gold wool hat and chocolate brown accessories and white orchid corsage.

Guests attended from Oshawa, Belleville, Melrose, Sudbury, Elliot Lake, Quirke Lake and Falconbridge.

The bride was entertained, previous to her marriage, at a miscellaneous shower, held at the home of Mrs. Jack Peet, Quirke Lake, with Mrs. Belec and Mrs. G. Fournier a sco-hostesses; also at a presentation by the office staff of Nordic Mine, Elliot Lake; and the bridegroom at a presentation by the laboratory staff of Falconbridge Mine, Falconbridge.

Mr. and Mrs. Cole will reside at Sudbury.

ORDER NOW!
HAVE COMFORT "ON TAP" WHENEVER YOU NEED IT!
Don't let cold weather catch you with your fuel oil supply down! Let us fill your tank now and be ready to "turn on the heat" at the first drop in the temperature! Call us.
EXCLUSIVE DISTRIBUTORS OF
Premium KLEEN-FLO Fuel Oil
Just Dial WO 8-5571
HARRY SMITH FUELS LIMITED
"Exclusive Distributor"
152 PINNACLE STREET WO 8-5571

Stories of Famous Hymns

by HORACE B. POWELL

"CROSSING THE BAR"

Sunset and evening star,
And one clear call for me,
And may there be no moaning of the bar
When I put out to sea.

But such a tide as moving seems asleep
Too full for sound or foam,
When that which drew from out the boundless deep
Turns again home.

Twilight and evening bell,
And after that the dark,
And may there be no sadness of farewell
When I embark.

For, though from out our bourne of time and place
The flood may bear me far,
I hope to see my Pilot face to face,
When I have crossed the bar.

Two years later he published his first collection of verses, and out of your life's work." In answered, "It came to me in a moment." He explained the "Pilot" was Arthur Hallam and Unseen Who is always guiding us". A few days before my father's death, he said to me, "Write you put 'Crossing the Bar' at the end of all editions of my poetry".

A committee of the Free Church of Scotland engaged Sir Joseph Barnby to set Mr. Tennyson's verses to music to form a processional and School Hymnal" in 1882. The tune first appeared in this country in the Presbyterian Hymnal in 1885.

Two very famous hymns were born in the same year, 1834. One of these was the popular "Crossing the Bar", which was written by Alfred Lord Tennyson, England's beloved poet and man of letters, was its author, and Joseph Barnby, the famous organist, composer, editor and choral director, created its music. It is found today in most church song books.

Mr. Tennyson, whose father was a clergyman, was born August 6, 1809 at Somersby in Lincolnshire. In 1830 he entered Trinity College at Cambridge. Here he published his first collection of verses. But of this collection of verses, little was noticed.

It was his "Poems" which appeared in two volumes in 1842 which really introduced him to the world and started him on the road to wide popularity.

Mr. Tennyson's son and biographer revealed that his father was ill at the time "Crossing the Bar" was written. The verses were made, he said, "on a day in October when we were from Aldworth to Farringford. Before reaching Farringford he had the meaning of them clear in his mind, and after dinner he showed me this poem, written

Never and the skeptic, Norman says that there is a good enough for his parents is not good enough for him.

Norman T. — It all makes no sense to me. It's for hard-headed business men.

* * *

Mrs. O. T. — We have five children and we brought up as Godfearing, faithful members of our Church. Though our youngest, is now 18 and suddenly refuses to set foot in the Church. He blames it on his friends, a bunch of beatniks who grow their hair, don't believe in anything except beer and bongo drums.

It's pitiful to see can't have Norman around at family parties. He starts arguments about religion, hands out insults and ridicule. We have three young grandchildren whom we try to keep out of earshot of their blaspheming uncle.

Our prayers are that he'll return as suddenly, as he left, that he'll come to his senses about the supremacy of God and the Church in his life.

* * *

Norman T. — Church leaves me cold. It's a waste of time. I get more comfort sitting in the library and reading Bertrand Pruet or Spinoza.

My mother says I argue. But she and the others start it. They're obedient to "save" me. I feel them to save their breath, to leave me alone. If they want the church for themselves; fine. Why force it on me? I think it's all primitive, childish.

And my friends aren't beatniks just because they play musical instruments and take their inspiration from the arts. We find uplift from a Frank Lloyd Wright building or a dance recital.

My mother needn't fear. I'll find truth in my own way. I can't swallow that Bible hocus-pocus.

* * *

The Council — Here is the eternal debate between the be-

lievers and the unbelievers. Each of us has his own opinions, and we're entitled to express them. But we must also respect the opinions of others.

Mrs. O. T. — We have no children whom we brought up as Godfearing, faithful members of our Church. Though our youngest, is now 18 and suddenly refuses to set foot in the Church. He blames it on his friends, a bunch of beatniks who grow their hair, don't believe in anything except beer and bongo drums.

It's pitiful to see can't have Norman around at family parties. He starts arguments about religion, hands out insults and ridicule. We have three young grandchildren whom we try to keep out of earshot of their blaspheming uncle.

Our prayers are that he'll return as suddenly, as he left, that he'll come to his senses about the supremacy of God and the Church in his life.

* * *

Norman T. — Church leaves me cold. It's a waste of time. I get more comfort sitting in the library and reading Bertrand Pruet or Spinoza.

My mother says I argue. But she and the others start it. They're obedient to "save" me. I feel them to save their breath, to leave me alone. If they want the church for themselves; fine. Why force it on me? I think it's all primitive, childish.

And my friends aren't beatniks just because they play musical instruments and take their inspiration from the arts. We find uplift from a Frank Lloyd Wright building or a dance recital.

My mother needn't fear. I'll find truth in my own way. I can't swallow that Bible hocus-pocus.

* * *

The Council — Here is the eternal debate between the believers and the unbelievers. Each of us has his own opinions, and we're entitled to express them. But we must also respect the opinions of others.

Second Glance

By Viva Richmond Graham

BY VIVA RICHMOND GRAHAM

* * *

"THE BUSINESS OF A SCHOLAR"

"Gold has its price, learning is beyond price."—Old Chinese Proverb.

Pretty girls, interesting landscapes or appealing animals glorify the covers of magazines these days. But the cover picture on a Canadian periodical with a poem as an eye-catcher was not only a novelty, but actually demanded a second glance. As it gazed upon the old-fashioned parchment, against a red background, were these words:

"To be at home in all lands and all ages;
To count Nature a familiar acquaintance,
And Art an intimate friend;
To gain a standard for the appreciation of other men's work
And the criticism of one's own;
To carry the keys of the world's library in one's pocket
And feel its resources behind one in whatever task he undertakes;
To make hosts of friends among the dead as well as the living;
Who are to be leaders in all walks of life;
To lose oneself in generous enthusiasms
And co-operate with others for common ends;
To learn modesty from students who are gentlemen,
And form character under professors who are Christians.
This is the offer of the college for the best four years of one's life."

THE BUSINESS

Recently sharp trend in adult education is evident. One educational specialist believes it is because "that which they have to live with didn't exist when they went to school". Classes this fall as there will be high school students and college undergraduates. A few years ago the administration didn't have any estimate on adult enrollment, and are now planning to begin a three year study of "its scope and the courses being pursued."

A special paragraph disclosed this was the work of William Dewitt Hyde, President of Bowdoin College from 1917.

That such advantages be not totally denied Canadian students is the plea of Dr. Murray H. Ross, President of York University, who greatly laments the fact that only four out of a hundred students graduate from university. He suggests more than one path (other than the traditional "precisely the same training for each child should be created to serve the needs of those who have different aptitudes by offering courses consistent with ability. These courses, he feels, should relate to the Canadian cultural and economic life, cover some area of history, geography or literature, and be taught in one high school as opposed to a high status high school and a low status vocational school. Following along the lines somewhat of Bertrand Russell's ideal of a comprehensive school, to transform a heterogeneous selection of mankind into a homogeneous whole." A child cannot afford untrained, wasted capabilities, Dr. Ross warns.

MORE

Other than persons having shorter working hours and greater longevity which provides more leisure for attending classes, why then for learning? Perhaps some inkling should be gleaned from a campus vocation address given recently by Dr. David L. Thomson, Vice

United Church Women Will Be New Name

KESWICK, Ont. (CP) — Representatives of two United Church of Canada women's groups arrived here Friday for a three-day conference that will result in formation of what is described as the largest women's organization in Canada.

The Women's Association and the Women's Missionary Society of the church will merge in January to form a 300,000-member organization, the United Church Women.

Observers came from all over Canada but delegates from 200 delegates are from the church's five central provinces, London, Hamilton, Bay ley Quinte, Montreal and Ottawa. The meeting was arranged for the central groups.

Members of the two organizations from outside the central region are expected to arrange similar conferences with a similar aim—to prepare for amalgamation by "deepening the understanding of the church itself and what function it has to perform," officials said.

Woman Likes Competing in Man's World

CALGARY (CP) — Competing in a man's world is all in a days work for Evelyn Shalansky of Calgary — and she loves it.

Hired as the dispatcher of a small construction firm two years ago, Miss Shalansky soon found her duties being expanded to embrace bookeeping, payroll preparation, job estimates and management of six huge cranes and their operators.

"One mistake on my part in judging the cost of a job or not making sure the cranes arrive on time can throw out at least a whole day's operations," she says.

"It's tricky, it's hectic, but you get used to it."

Miss Shalansky says she misses the occasional talks about dresses that go on in offices where other girls work, but has decided that over a period of time it would be "quite dull."

The men, she says are "really co-operative."

"If they have a beef, they come in and tell me about it. Women usually are not so open."

Being courted is also a part of a novelty for her as she was one of two girls in a family that has four boys. One of her brothers now works for the construction company.

"It may not be glamorous, but it's exciting," she says.

Anyhow, she wouldn't trade it for a nine-to-five job now if it were offered.

Women Use Strange Systems To Get Winners at Tracks

MONTREAL (CP)—Do women have a better sense of the race track?

They do, says a Montreal racing official, who prefers anonimity. "They are there to bet."!

"It wouldn't do you any good to flirt with a pretty girl at the racetrack. She wouldn't know one horse there. She keeps her eyes on the horses."!

Nevertheless, track ticket sellers give the impression of being somewhat unhappy with women customers.

Maurice Desjardins, director of public relations at Richelieu Park says sellers complain women don't check their numbers carefully.

"They want to bet on number three, and they ask for number three. They sometimes get so excited they don't remember what horse they want to bet."

Most observers say women have strange ways of determining what horse they should bet.

"They probably don't rely as much as men on past performance," says Aime Des Rosiers, public relations director at Blue Bonnets. "Maybe they are right. But who is to say?"

Principal of McGill University, entitled, "The Business of a Scholar" in which he said that people are discovering that fame need not necessarily be the spur to acquire learning. Some learning, he find, is a reward in itself, since it exhibits boredom. A life filled with interest is a life too short. Love of learning is filled with the vistas of ever new discoveries in science, art, business and government. Lovers of learning, reminds Dr. Thomson is not escapism; it is one of the best safeguards of life and was chosen from a sentence in Dr. Samuel Johnson's "Rasselas" which so neatly sums this human quest for learning.

"To talk in public, to think in private, to read and to hear to inquire and answer inquiries, is the business of a scholar. He wanders about the world without pomp or terror, and is neither known nor valued but by men like himself."

Phone CENTRAL RADIO TAXI WO 2-5353 For Prompt, Efficient Taxi Service ANYWHERE! ANYTIME!

ATTENTION!! FOR BEAUTIFUL "HAIR COLOR" Consult Vivian Jewell WO 2-0668

SPEAKING of MANNERS

PATRICIA LEWIS

MAIL CALL

Question — I've been invited to serve on a committee for a community drive, and the chairman has asked the members to a luncheon at her home to discuss plans and means. Is it correct, should I wear a hat and keep it on all afternoon?

Mrs. R. McG. Poughkeepsie, N. Y.

Answer — Usually only the hostess is hatless at this type of luncheon, but customs vary according to the community. Wear a hat, to be on the safe side, and if others remove theirs, you can follow their lead and do the same.

* * *

Question — My husband's boss pays us an annual visit and usually stays about a week. But what a week! During that short time she turns the kitchen upside down making his favorite dishes. She insists on helping to clean up after meals and puts everything away bewilderher. I don't want to hurt her feelings, but is there any subtle way I can let her know the kitchen is our "off limits"? — Mrs. B.-K., Chicago, Ill.

Answer — If you have a freezer, you can put up the week's menus in advance and defrost what you'll need as you need it. Or perhaps you could arrange to go out to a restaurant several times during her stay. Since she so obviously enjoys puttering around the kitchen, it would be a little inconsiderate to banish her completely, especially since she's been allowed to "take over" in the past. Another solution would be to let her whip up a few meals, then insist on rest while you handle the remainder.

Readers' Saturday Column

As conducted by Mary Moore

QUESTION:

I am tired of my pecan pickle recipes and working on the theory that dill pickles do not shrink when packed cold and fresh and the hot vinegar mixture poured over and sealed, I tried that. Wash cucumbers, some small 3" and up to 5" also cut some packed them in jars, and covered with syrup of 1 cup water, 1 cup sugar, 1 cup vinegar with 1 small teaspoon salt, 1 small teaspoon amount of alum. Boiled and sealed. Now the whole cucumbers have shrunk very badly but as yet the cut ones seem alright. I don't know how they taste as it is too soon. Now what I want to know is why did they shrink? Have you a tried and true recipe that I can try along this line? — Mrs. J. T. McG.

Dinner Menus

by Mary Moore

SATURDAY
(Cook-Out Supper)

Fried Beef Cakes (from ground chuck) with Onions; Foil-wrapped Corn on the Cob (cooked in the husk); Foil-wrapped Jacket Potatoes (cooked in coals); Sliced Tomatoes; Assorted Fresh Fruits including Watermelon; Toasted Marshmallows; Tea.

ANSWER:

The chief reason for pickles shriveling is age — the cucumbers should be less than 12 hours old when brined. Too much salt or too much sugar also causes shriveling. Vinegar of both 5 and 6% of the following.

BREAD AND BUTTER PICKLES:

Twenty unpeeled medium-sized freshly picked cucumbers, 4 small onions (2"), green peppers, ½ cup salt, 1 quart cracked ice, 5 cups mild vinegar, 5 cups sugar, 1½ tsp. each turmeric and cloves, 2 teaspoons mustard seed, 1 teaspoon celery seed. Wash and slice crosswise, paper thin, cucumbers and onions. Remove and seeded peppers, in large crock gently stir salt into these vegetables, cover with ice, then with plate and weight and allow to stand for 4 hours or cold place overnight. Drain well. Boil remaining ingredients 5 minutes. Add drained vegetables, bring to fast boiling point, stirring 3 or 4 times, but not boil. Pack at once and seal. Ready in one week.

SOCIETY CHIP PICKLES:

Fourteen fresh dill-size cucumbers 4 to 5"). Pour fresh boiling water over washed cucumbers in 1-gallon crock for 6 more days in succession. On the 5th morning slice in about ½ or ¾" slices. Boil with: Have ready the following syrup to pour over them hot: 1 quart vinegar, 3 cups sugar, ¼ cup pickling spices (not too many red peppers), 2 tablespoons salt. Bring this to boiling with spices tied loosely in cheesecloth bag. Pour hot over the cucumbers for 3 mornings in succession, draining off the syrup each morning and reheating to boiling point. On the 9th morning pour syrup in pan, reheat and drop sliced cucumbers into it. Heat through, fill into jars and seal.

Dedicate Stained Glass Window

FRANKFORD — On Sunday, September 18th, a beautiful stained glass window was dedicated in Frankford United Church, to the glory of God and in memory of the late Mr. J. A. Lott.

The window was a gift to the church of Mrs. Lott, who has been a dedicated member of this church for many years. She was previously a member of Scott's Church and has served the churches in this community as a Sunday School superintendent, missionary president, Epworth League leader and in many other ways. Mr. Lott was an elder of the church for over 50 years. The minister's sermon was based on the theme of the window, "The Good Shepherd," and appreciation was expressed of the long association of Mr. and Mrs. Lott with the church.

A newspaper item, 50 years old, commended Mrs. Lott for her church activities at that time and the minister emphasized the happiness and satisfaction that comes to one from service to others.

During the service the choir, under the direction of Frankford United Church's new choir director, Mrs. Jean Hudgins, rendered music specially arranged for the occasion.

The church was filled almost to capacity and the congregation lingered long after the service to admire the window.

VITAL MAINTENANCE

The periodic overhaul of a 50 kilowatt reactor costs about $9,000 man-hours of labor and costs about $50,000.

CITY CLEANERS
160 E. MOIRA ST.
DIAL WO 2-6407

When The Unexpected Occurs
There's nothing more helpful than the sympathetic care you'll find at...
Thompson Funeral Chapel
88 EVERETT STREET — DIAL WO 2-3383
Thomas C. Thompson—24-Hour Ambulance Service—David B. Thompson

Butterscotch Nut ICE CREAM
Nuggets of cashews and pecans . . . blended into smooth, rich tasting butterscotch ice cream . . . make a rare and special treat. It's available all this month at your Borden dealer's. Try some tonight.
Borden's VERY BIG ON FLAVOR

Successful Living

By Doris Clark

(A Canadian Social Worker Helps with Human Problems)

Mother in Despair

DEAR DORIS:—When I was 16, I met a man 23 and fancied myself in love with him. He was already married, had a police record, and a list of pregnant girls he had run out on a mile long.

He told me how I was so much different from the others and because he loved me he was going away until his divorce was final. He was gone four months and when he came back the divorce was no closer but I was a lot lonelier. Soon my folks found out about him and forbade me to see him.

DORIS CLARK

By this time I was already pregnant so just after I turned 17 we ran away. I found out right away what a terrible mistake I had made because he left me stranded after a couple of weeks of fights on the excuse that he wouldn't live on my salary (I had found a job and he couldn't.)

He came back, found a job, and our son was born. In the last four years I've left him several times, always coming up back with him for lack of a better home and paid bills. The welfare has helped me at times; I've seen a psychiatrist for attempted suicides. I have three children now and can't support them alone.

When I'm blue he is usually complaining until I'm blue in the face. Then the fights begin. Is it fair to the children to make them put up with this atmosphere at home? You wouldn't happen to have a suggestion up your sleeve, would you?—J.

DEAR J.—Did you ever marry him? In most provinces in Canada you could get support under Common Law legislation. If you are married, you could perhaps sue him for non-support, or cruelty (physical or mental), or adultery, and get a settlement of income.

If he could be sued and put on probation, this might mean the enforced development of habits of responsibility which would help him grow up.

This is a matter for a family court, and one probation service supervisor suggests that you write a similar letter to the judge of your own family court for an opinion and some interest. Here you would get professional advice applicable to where you live, and which may or may not include legal action.

• • •

DEAR DORIS:—You published a letter from Mac C on July 10th. She lived alone and liked it. I tore this particular out and have given it much thought.

I, too, am a young lady who lives alone, but I am just plain bored, because I can't seem to meet any other young girls to go out with. All are school chums and college friends are married or living far away.

I would like to meet some young girls who like to go out through the week—bowling, swimming, to shows, etc.—or even dancing and visit me at my apartment.

Could you have this letter published in The Ontario Intelligencer in the hope that some other young working girls will come to the rescue?—BORED, STRATFORD.

DEAR BEADERS:—Any suggestions from the Belleville area?

• • •

CONFIDENTIAL TO MRS. X:—You are not fooling Soo No. 2. He knows you don't love him like you do No. 1 or No. 3; hence the resentment, kicking, abuse for baby.

You are right about what the past has done to you, and knowing the problem is the first step to solving it. Since your own resentments are so deepseated, talking it out with a third person is best. And a social worker is the very person to get—so accept the suggestion you were given.

One couple in the same boat had another child, making four—and proved the problem was solved. "There is no mistake left now" proudly reports Daughter No. 2—who was quite aware of what had happened to her.

• • •

TO MRS. G. A.:—Lighter walls and some bright touches of color in furniture, rugs and accessories, can give a new look to your basement room.

For help with home decorating problems talk to the decorator or salesman in your department store, furniture, paint or drapery store. This help is usually free of charge. Chatelaine magazine also has a home decorating counsellor to whom you might write.

• • •

DEAR DORIS:—I am very much in love with a man of thirty, who is Catholic. He is divorced, he is very serious about his religion and I respect this. I have told him I am agreeable to having children raised in his faith, if we have any.

Recently he has introduced me to his family, who have been wonderful to me. Now we are talking marriage.

My trouble is that I was married previously for a few days, to a man I never lived with. My lawyer has been working to establish evidence of unfaithfulness and I think a divorce will be granted quite soon. I have been waiting for this before saying anything to my friend.

Now I feel I am in pretty deep. Will I be able to be married in the Catholic church? I have heard that no Catholic could obtain a divorce, but where will I stand, as a divorcee, in marrying a Catholic!—ALBERTA.

DEAR ALBERTA — Civil divorce is not recognized by the Catholic church, which considers marriage a religious sacrament which cannot be dissolved by civil law.

But waste no time in seeing the priest about the unusual circumstance of your previous marriage. If it was not consummated, and this can be established, the Catholic church may grant permission for this marriage. Then you may be married in the chapel—not in the church proper—with the permission of the bishop.

(Doris Clark, Master of Social Work, is a graduate of McGill, Toronto and McMaster universities, and has had broad experience in social work. If you would like help with your problems, write to her in care of this newspaper, enclosing a self-addressed, stamped envelope.)

GRANT FUNERAL HOME
68 North Front Street
BELLEVILLE - ONTARIO
DIAL WO 8-9119

St. Ola

ST. OLA — On Saturday, Mr. by Mr. William Bryce at Rochester, motored from that city by the final to the Welsh cottage on Salmon Lake. On Sunday evening they returned, taking Mr. Bruce Weller with them.

Miss Ann Mills spent the weekend as guest of Miss Muriel Weller at her cottage.

Mrs. Gordon Kirk spent from Sunday until Wednesday with her daughter, Mrs. Wilfred Weller, when she returned to her home in Steenburg. Mrs. Weller motored back to Rochester.

Mr. Ernest Prousse and son Charles, of Montreal, were weekend guests of Mr. and Mrs. Morton Hunt.

Mr. and Mrs. Edward Longstaff visited Mrs. Longmuir's sister, Mrs. Percy Holland, in Modoc, on Sunday.

On Sunday evening the Rev K. McAlister preached from Matthew 4-19, "Come ye after Me and I will make you fishers of men." Jesus also performed the miraculous drought of fishes, after the disciples had fished all night and caught nothing.

Bonarlaw

BONARLAW—Mrs. C. Jeffery, Napanee visited her father-in-law, Mr. Mumby, recently.

Dr. and Mrs. Cameron Craige, of Peterborough, visited Mr. and Mrs. Ken Patrick, on Thursday.

Mrs. Ira Bristol fell downcellar and fractured her shoulder and received several bruises.

Mr. Garland McCoy, Toronto, has been holidaying with his parents, Mr. and Mrs. Bert McCoy.

Schools opened on Tuesday with Mrs. Mary McInroy as teacher at 18th line, and Mrs. George Williams, teacher at Bonarlaw.

Miss Linda Wellman, left on Sunday for Toronto where she will attend Victoria College.

Mr. and Mrs. Al Edwards have moved to Stirling. During spent some time with Mr. and Mrs. Ira Edwards, at Bonarlaw.

Mr. and Mrs. Don McKeown and family, of Vancouver; Mr. and Mrs. Willis Irwin of Rylstone, visited Mr. and Mrs. Fred McKeown, on Sunday.

Pentagon Wants Freer Hand For Commanders

WASHINGTON (AP)—Military chiefs are reported to be urging that United States commanders in Europe be given a freer hand to respond as they see fit to any Communist harassment short of actual war out of Berlin.

Some Pentagon sources contend that Gen. Lauris Norstad, supreme Allied commander in Europe, is operating under too restricted authority to deal on the spot with such Communist actions.

Gen. Lyman Lemnitzer, chairman of the Joint Chiefs of Staff, was understood to have taken up this question with President Kennedy.

Pentagon authorities say a potential danger lies in the present requirement, as they picture it, that U.S. commanders in Europe check with higher authority in the United States before reacting to provocations.

USED OFTENER

Average life of the Canadian $1, $2 or $5 bill is only one year, but the $10 note is good for about 25 years.

IF YOU DON'T DRINK
. . . pay less for your auto insurance!
Insure with ABSTAINERS' INSURANCE COMPANY, the one insurance company in Canada that issues policies only to non-drinkers.
We will be glad to give you full information, without obligation.
CLARENCE D. FUZZEN
WO 2-0239
29 Everett St., Belleville
Representing the
ABSTAINERS' INSURANCE
"HERMETIC system of established independent adjusters available to policyholders insuring anywhere in Canada or the U.S.A.

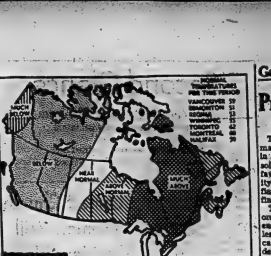

WARM IN EAST — Much-above normal temperatures are forecast for Eastern Canada for September in the 30-day outlook of the United States weather office.

The outlook, based on long-range predictions, is not a specific forecast. A change in weather pattern may produce major errors.

Heavy precipitation is predicted for southern British Columbia and Alberta. (CP Newsmap).

Stirling

STIRLING — The Rev. F. J. Hommersen, minister of St. Paul's Carmel, conducted anniversary services at Hoard's United Church in Seymour-Tweddle Church, Sunday.

Mrs. Frank Johnson is a patient in the Belleville General Hospital.

Dr. Thomas Patterson of Toronto is holidaying with his parents, Mr. and Mrs. Robert Patterson and other relatives.

The pastor of the Seymour circuit was in charge of the services at Carmel United Church and at St. Paul's, Stirling, on Sunday.

Mrs. William Ashby, Trent River, who has spent the past month in Campbellford Memorial Hospital, is convalescing at the home of her daughter, Mrs. Floyd Armstrong.

Mr. and Mrs. Harper Rollins attended the funeral of her sister, Miss Luella Mathews, in Campbellford, on Thursday.

Mr. and Mrs. Robert Hulin, Miss Mary Hulin, Mr. and Mrs. Charles Conley, were recent guests of Mr. and Mrs. Charles Woodley, at Lindsay.

HOLD DEMONSTRATION

The Firemen's Mutual Aid Association held a demonstration on burning metals, at the Stirling Fair Grounds, and they convened at the Community Hall for their meeting with Chief Ellis, of Trenton, in charge. The special speaker was Mr. Jackson, of Ajax. Hope and Mr. H. Mallory of Belleville showed a film. The local group served refreshments.

HISTORY IN STONE

Westminster Abbey, where all English monarchs since William I have been crowned, stands on a site where the first church is believed to have been built in 616 AD.

Ruling Upheld By Board

OTTAWA (CP) — The tax appeal board has upheld a ruling of the national revenue department ordering the Great Lakes Paper Company Limited of Fort William to pay income tax on $250,000 the company received in 1956 from the Rhinelander Paper Company of Wisconsin.

The Great Lakes company had contested the revenue department ruling on grounds that the money was not in the nature of income subject to tax but a capital asset not subject to income tax.

The Canadian company in 1948 at the request of the Rhinelander company established a special plant to produce a fine paper called glassine used for wrapping perishable products in the early part of the product was the Rhinelander company.

In 1956 the two companies cancelled their agreement. The arrangement Great Lakes received $250,000 from Rhinelander as compensation for reduction in value of its capital assets and the loss of an assured market for its product.

A board judgment made public here today says, however, that the payment of $250,000 by Rhinelander was received by the Canadian company "in the course of its business pursuits." As a result it was income subject to tax.

ROTARIAN DIES

CHICAGO (AP)—Max Goldenberg, last surviving founder of the Rotary club, died Thursday in hospital on his 93rd birthday. In 1905, Goldenberg and 17 other men formed in Chicago the first club of what was to become Rotary International, which now has more than 8,000 chapters.

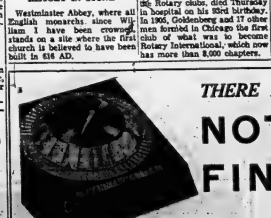
THERE IS . . .
NOTHING FINER
THAN A
CHANNEL MASTER
FOR BETTER WINTER TV VIEWING
—TW 10 ANTENNA AND AN —AUTOMATIC ROTOR
FREE ESTIMATES
GENEROUS TRADE-IN ALLOWANCE
CIRCLE TV SERVICE
(BELLEVILLE) LTD.
WE SPECIALIZE IN RADIO, TV, ANTENNA & WASHER REPAIRS
—FREE PARKING AT REAR—
868 COLEMAN STREET. DIAL WO 8-5751

Garden Notes

Preparing Gardens for Winter

By FLORA M. HAVILLE

The gardener has almost as many jobs to do in the fall as in the spring. Fall weather and soil conditions are often more favorable but there is a finality about fall work. It must be finished soon or it will not be finished this year.

The bonfire should be put in order. Cut back the spent perennials to half their height, or less. The frost-bitten annuals will catch and hold some leaves, and help to act as a light blanket over the crown. Rake up wide flat leaves which might mat the lawn and smother plant crowns. If you plan to use a mulch on semi-hardy plants do not do it until the soil has frozen an inch or two. Mulching will then keep the roots from heaving by freezing and thawing.

Cutting should be taken from coleus, geranium, petunia (sturdy millers) and other tender plants that are so useful for bedding.

CUTTINGS FROM CUTTINGS

These need not have full sun. Any basement window will do as long as the temperature does not fall below freezing. If it becomes large enough you can take cutting from the cuttings and so increase your stock for next year's garden. These cuttings will be ready to pot on in February. They will then be ready to set out by mid-May.

Root all cuttings in a mixture of peat and sand, or soil vermiculite or one of the packaged materials used for African violets.

Allow the cut surface of the cuttings to dry for an hour or two to form a dry end. Dip the end in one of the rooting hormones such as rootone, shake off excess powder and put in moist medium. Do not have soil too wet. Cover with a plastic bag, or place in plastic box in a shady, sheltered place for two or three weeks, if weather does not turn too hot.

Before bringing cuttings or potted plants into the house spray them with an all purpose pesticide. The higher temperature will encourage development of pests and these will spread to your potted plants

WEED VENTILATION

If you take roots or cuttings of chrysanthemums, penstemon or other half-hardy perennials to be wintered over in the cold frame, be sure to allow a full flow of air day and night, by raising the top a little until the hard frost, and sunlight can allow the top to be raised a little for ventilation during the warmest part of the day. Condensation will cause too much dampness.

Contrary to popular opinion damp weather does not cause mildew to thrive The past month has been unusually damp and cool, plus sultry weather during which are usually infested have remained free of this unsightly pest.

If your plants have suffered from mildew or black spot, treat them now with a good fungicide containing captan or karathane. Gather up infected leaves and burn them and treat the soil around the plants to prevent overwintering of such spores.

Annuals which have died or have been cut down by frost should be pulled and the beds dug over for spring planting of for bulb beds. Add a light dressing of bone meal and dig it in. Bone meal is slow and polyanthus for early spring bloom.

Select and order bulbs now for fall planting.

Scoffs at Chop, Worker Fired, Strike Starts

HEREFORD, England (AP) A lamb chop has started a strike that threatens to close down a factory here.

The chop was served Thursday to 45-year-old Mrs. Winifred Collingsworth, a factory worker, at a table time in the factory canteen. As do other employees, she gets free meals at the plant.

As the chop was placed in front of her Mrs. Collingsworth exclaimed sarcastically:

"What a fine dinner!"

The management fired her and 40 of her fellow workers walked out in protest.

Others of the 2,300 workers at the plant are considering a strike too.

"I ordered a full meal with potato and greens and all I got was a lamb chop," Mrs. Collingsworth complained.

The management stood firm.

"No negotiations can take place until our employees return to work," said a management official.

Point Anne

POINT ANNE — Mrs. Charles Sedore has returned home after spending a couple of weeks with her daughter and husband, Mr. and Mrs. Sidney Lewis.

Mr. Earl Abey accompanied by Mr. and Mrs. Percy Abey, Mrs. Amos Abey, Hamilton, called on Mr. Don Abey and Mrs. Phil Loft in the Kingston General Hospital on Thursday evening.

Mr. and Mrs. Milton Abey and family; Mr. and Mrs. Wesley Reid; Mr. and Mrs. Percy Abey motored to Presqu'ile on Sunday afternoon at Presqu'ile.

Mrs. William Juby spent a couple days with her granddaughter and husband, Mr. and Mrs. James Carthcart in Belleville. Mr. Juby is still in the hospital progressing nicely.

The weekly euchre club was held at the home of Mrs. Ames Sarn. Winners were: Mrs. Lucille Lloyd; Mrs. Edna Bredshaw; consolation — Mrs. Mandy Jones. After euchre the hostess served refreshments and a pleasant evening was spent. Next week in turn together.

Deepest sympathy is extended to Mrs. Roy J. Messervey and family in the loss of a husband, father and grandfather, Mr. Roy J. Messervey who died suddenly from a car accident on Tuesday evening in Prince Edward County. Mr. Messervey lived here for quite awhile before moving to Belleville.

6th Tyendinaga

6TH TYENDINAGA — Mr. and Mrs. Charlie Treverton and Clara attended church, at Clare on Sunday afternoon and had supper with Mrs. G. T. McKenzie.

Mrs. Allen Goodman, Shirley and Teddy spent Monday with her parents, Mr. and Mrs. H. Gray of Tabor.

Mr. and Mrs. Roy Baldrick called on Mrs. Norman Alexander of Mrs. Carrie Mowbray afternoon.

Mr. and Mrs. Clifford Belch, Jr., of Belleville were supper guests of Mr. and Mrs. Harold Treverton and girls.

Mr. and Mrs. Arthur Baldrick had dinner and supper on Sunday with Mr. and Mrs. Fred Hosking of Belleville.

The Sunday evening callers of Mr. and Mrs. Arthur Baldrick were Mr. and Mrs. Ralph Dudgeon, Belleville; Mrs. J. Boldrick, Mr. and Mrs. Alex Beaudrie and boys were Monday evening callers at the same home.

Moments in History

1928 was an important year in Belleville's history for that was the year it was declared an ocean port. The first ocean-going ship to arrive was the steamship Rimouski which sailed from Glasgow with a cargo of Scotch coal. The official arrival date was May 8th. At this time Molsons-Schuster limited had had its roots firmly planted in Belleville for almost thirty years. It was around the turn of the century that the predecessors of the Schuster company first saw the inspiring and wood in Belleville's homes and factories.

Today, Molra - Schuster still supplies coal and has become Belleville's major supplier of fuel oil. Why don't you let Molra - Schuster assist to your heating needs this winter? Fuel oil will be delivered to you on your automatic "Degree Day" system and our efficient Service Department on call 24 hours every day. Call WO 3-4504 or drop in next time you're downtown.

MOLRA-SCHUSTER
30 Bridge St. East, BELLEVILLE

"WE HAD TO INSTALL IT WHEN WE SWITCHED TO MASTER"
You're sure of getting the best production your chick is capable of when they get Master Red Heat Egg Ration regularly. Happy, well feathered birds lay more and better eggs longer when they're on the approved Master feeding program.
It's Results that Count!
Master Feeds
H. A. THRASHER AND SON
250 COLEMAN ST. WO 8-9363
FEEDERS WHO KEEP RECORDS USE MASTER

Graf Spee, Training Ship Of German Navy, Makes Goodwill Visit to Halifax

By IRA DEYDEDALE

HALIFAX (CP) — A middle-age woman walked down the gangplank of the West German training ship Graf Spee, turned, and with a smile and a wave urged the sailors on deck to "be sure to come back soon."

A dozen officers and cadets turned to wave and smile back.

At the end of the gangplank a young German sailor stood at ease, his white tunic and black hat ribbons blowing in the salty breeze. As the guest stepped to the jetty he cracked his heels to attention and saluted.

The 1,300-ton training ship threw her hatches open to the public during a weeklong stay in August, the first German warship in Halifax harbor since before the Second World War.

After and ashore, the 320 officers, cadets and men quickly became noted for their smiling courtesy, their obvious thrill at politeness and, most of all, their friendliness.

"In the taverns they saluted the waitress, glasses, tables and bottles in the hall, buy a stein—HENRY.

"As the town's policemen became used to their smiling salutes, they would return them with a smile and a wave.

COMMANDER WAS FOW

The Graf Spee's commanding officer, Cmdr. Burkhard Hackbender, was making a return visit to Canada. In 1943 his submarine was blown up in the Bay of Biscay. He was one of the 14 survivors from the crew of 47 who were picked up by the Royal Navy. The last two years of the war he spent in a prisoner-of-war camp at St. John's, Que.

Relaxed behind a polished hardwood table in the Graf Spee's reception room, the blue-eyed training officer recalled some of his experiences.

He joined the navy in 1933 when Germany began to rebuild its fleet.

"We agreed with Hitler, as most countries did," he said. "We saw the echo of his re-employment program in other countries, and that was good."

His faith in Hitler began to falter during the time he was in the POW camp, he said.

He remembers that just before he left on the voyage on which his submarine was sunk he had become engaged to be married.

"But she was waiting for me when I got back."

Back in Germany, he became a mechanical engineer and then director of naval staff before being assigned to the Graf Spee two years ago.

"I looked forward to coming back to Canada," he said. "When I was here first, I found it dreary, but on the other hand correct. I got good training, and came to like the people."

VALUABLE CROP

The United States soybean crop in 1960 totalled 558,000,000 bushels, more than half of the world total.

Your Car

Extra Care Gives Car Longer Life

By EUGENE B. MILHOE

When you wash a good-looking, good-running older car, you know that care kept it that way, while the horde of rundown, gasping models seen on every road can be chalked up to a "why-worry" outlook on driving habits. The list of harmful practices is almost as high as the junk heaps they create, but some are much more common than others.

Pumping the pedal desperately to start the engine, then revving it with a roar that rivals a rocket blast-off is a favorite provocation. Racing away at top speed immediately after starting is another popular way of abusing the engine.

Check yourself on these bad habits, too! Lengthy idling, unnecessary panic braking at every stop sign riding the clutch (if you have standard shift) or dawdling too long in low speeds with automatic transmission, bouncing tires against the curb to assure close parking, screaming around turns and curves. And, as stressed many times, don't minimize the effects of constant short distance, cool engine runs. They gradually choke the engine with sludge and other contaminants.

From C.R.: "If the spark plugs are adjusted to a gap wider than the manufacturer's specification, how does it affect car operation?"

(A) You would soon be cursing the car because of balky starting and draggy, lazy performance on the highway.

Mrs. A. S. writes: "It is not easy nor is it too much weather that causes the sticky stuff which drips on a car parked under a tree. Aphids are to blame."

(A) Many thanks to you and several others who corrected it. As we have now learned, aphids (which are plant lice) are responsible for the sticky substance we referred to as sap, and we understand there are sprays available to protect trees against these insects. How ever we still stick to our advice... e.g. that plain water is sufficient to remove those drippings from the car finish.

N. W. asks: "After 36,000 miles, my front shock absorbers have to be replaced. Is it advisable to get a new rear set, too?"

(A) When they're needed, yes — but this may not be for another 36,000 miles. The rear shocks can last almost twice as long as the front pair.

From G. C.: "My car always idles roughly and sometimes stalls at idle or low speed. This isn't all. There's a whistle type of sound from the engine when I can't pinpoint."

(A) All three troubles could be due to air leakage at the intake manifold. Loose bolts or a bad gasket would be the reason.

ORDER CRACKDOWN

MOSCOW (AP)—The Soviet supreme court has ordered judges of lower courts to throw the book at swindlers and crooks convicted of stealing state property. Pravda reported today. The high court complained that judges were not applying to the fullest extent the laws under which economic offences are punishable by death.

SUN LIFE ASSURANCE COMPANY
OF CANADA
J. Franklin Hinchey
WOODLAND 2-0223
148 GEORGE ST.
BELLEVILLE

ask Henry

The writer of this weekly advice column is an 11-year-old boy. The advice he gives is strictly his own. It has not been changed by his parents or the editor. He welcomes letters from parents. If you want him to discuss your problem write to ASK HENRY, in care of this newspaper.

Dear Henry:—We have three pre-school children. They are usually playing happily outdoors and when it is time for meals I have a hard time to collect them and make them eat together at the table. They troop in then an hour or two later half starved, which upsets my schedule and gives me more work. Have you any idea of a quick way to round them up?—COLLECTING.

DEAR COLLECTING:

I was going to suggest not to give any meals when your kids come late, but since mothers are now usually "working" and do not carry out threats here is another advice.

Buy a cow bell and ring it before each meal. Tell your children that the first one in will get an extra helpful of dessert. If they complain about not hearing the bell, buy a stem.—HENRY.

Dear Henry:—My brother is always beating me up. Do you think I should throw a chair at him in self-defence?—REACHING FOR THE CHAIR.

Dear Reaching for the Chair: —You better put down the chair and take Judo lessons or your parents will reach for the strap after your brother reaches the hospital. —HENRY.

Dear Henry—My son will only brush his teeth before going to bed. Do you think this is enough for child's teeth?—WONDERING.,

Dear Wondering.—For the kids brushing once is more than enough, but for their teeth it is not. If kids don't want a dentist's drill rattling their spine they better wash their teeth after every meal.—HENRY.

Dear Henry—Most of our neighbors have bigger houses and nicer, cars than ours. When our two children were small it didn't bother them. But now they are 8 and 10, and are quite conscious of it. Some of the neighbors' children don't make it easier for, them and once I overheard some nasty remarks. How can I prevent my children being influenced by this?—DEPRESSED MOTHER.

Dear Depressed Mother — Tell your children you don't have a big house and a car because you don't need one. The people with big houses and cars feel they need them. Tell your kids to ignore the smart Alecks and their wisecracks.—HENRY.

Dear Henry—Do you think it is fair for me to have to wear my sister's dresses? She is fat and I am not. They fit funny.—SKINNY.

Dear Skinny—Put on some weight.—HENRY.

DRY CLEANING
SHIRT LAUNDERING
BY
Woodland

BEAVER LUMBER CO. LTD.
101 Church Street
Belleville, Ont.
HOUSTON'S LUMBER
75 St. Paul Street
Belleville, Ont.
CHISHOLM (ROSLIN) LTD.
R.R. No. 1.
Roslin, Ont.
ARTHUR A. SILLS & SON LTD.
405 Dundas St. East
Belleville, Ont.
STIRLING LUMBER CO.
166 North St., Stirling
Belleville residents Call Zenith 5-9050 (no toll charge)

Hospital Fees At Present Level For Three Years

TORONTO (CP) — Premiums for Ontario's hospital insurance plan will be kept at their present levels for at least three years to encourage more people to participate, Premier Frost said Thursday.

Opening the hospital services commission's new building, Mr. Frost said that by 1965 some 97 per cent of Ontario residents will be covered by the plan compared with 86 per cent today.

But money does not "grow on trees," he said. "It means we will have to be selective about the things we do."

This year the plan will cost $268,000,000 — about $194,000,000 from the province and $141,000,000 from the federal government. Of Ontario's share, $75,000,000 will be raised by premiums.

He said the cost of the plan showed the problem "that this growing province is going to be faced with for many years to come."

He added there are many services the government would like to provide but could not afford to provide "if we are to keep our taxes within manageable limits." But health services and education have to be provided.

Foxboro

FOXBORO — Sympathy of the community is extended to Mrs. Harold Stewart and family in the loss of a loving husband and father.

Mr. and Mrs. C. LeRoy and Ramona spent the weekend in Niagara Falls and Buffalo, N.Y.

Mr. and Mrs. Morden Brough and Linda, Tom Hill; Mr. and Mrs. E. Fothergill, Belleville, were Sunday dinner guests of their mother, Mrs. Lorne Brough.

Mrs. Donaldson spent the weekend at Perry's Bay where she attended a funeral.

Anniversary services will be held on Sunday, September 17 at 11 a.m. and 7.15 p.m. in St. Andrew's Presbyterian Church.

Mrs. Lorne Brough is spending this week with her daughter, Mr. and Mrs. R. Fothergill at their cottage.

Mrs. Robert Gay is leaving for the U.S.A. this week to visit her son Dr. Robert Gay and Mrs. Gay.

SHIPS RUB

TROIS - RIVIERES Que. (CP) Two ocean freighters bumped together near the St. Lawrence River community. No one was hurt. The ships were the French freighter Guinea and the 10,000 - ton Greek tanker Georgios Mandakis. A transport department official said the ships "just rubbed" one another at the bow.

New Principal of Queen's Sees 'Number of Serious Dilemmas' in Next Decade

KINGSTON, Ont. (CP)— The new principal of Queen's University sees "a number of distressing dilemmas" for Canadian universities in the next decade.

Dr. James Alexander Corry, who succeeded Dr. William A. Mackintosh Sept. 1 and who will be installed at a special convocation Oct. 30, declared.

"There must be very substantial additions to university staffs. At the same time industry and the professions also need to recruit persons of superior education in ever greater numbers.

"This will result in a sharpening of competition every year throughout the '70s because there will not be nearly enough able and suitably educated people to meet the demands for them."

The crisis of increasing student enrolment was taking shape and would make its full weight felt in the next three or four years, Universities would need 50 per cent more money to meet the crisis.

But money alone wouldn't solve the emerging problems. The schools themselves would have to "adjust everywhere to new dimensions."

And they must avoid the pitfall of turning out specialists who "get lost among their gadgets."

"Indeed, we are all in danger of getting lost among the gadgets and losing sight of the human purposes they should be made to serve."

For this reason, Dr. Corry said, there is a greater need than ever for persons with a broad general education.

"Just as we are getting ready to fly to the moon, we must study how this great adventure bears on the chief end of man."

A former Rhodes Scholar, Dr. Corry, 42, was born near Stratford, Ont., and graduated in law from the University of Saskatchewan in 1936 as professor of political science, he was named vice-principal in 1951. He was a member of the CBC Board of Governors for nine years.

Mr. Mackintosh will remain at Queen's as vice-chancellor.

LIVE BETTER ELECTRICALLY

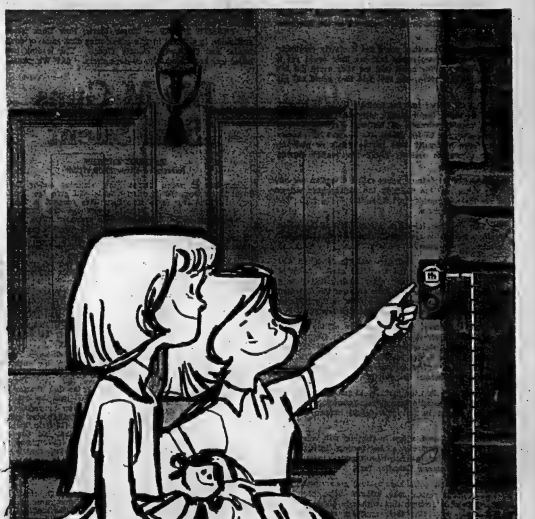

"See! Our House Did So Win a Medal!"

MEDALLION HOME ELECTRICALLY

An award for electrical excellence. This is the Medallion symbol you will see on many new homes all over Ontario. It is your assurance of a new high standard of electrical living that protects your investment through extra comfort, convenience, and safety.

Medallion Electric Homes give you Power Conditioning—a 100 ampere main service entrance and a "full housepower" distribution panel—plenty of capacity for your electrical needs—now and in the future. It's so easy to install new major electric appliances in a Medallion Home because it has been Appliance Conditioned with ample circuits and outlets. Light Conditioning, another important feature in Medallion Homes, adds beauty and safety both indoors and out. A modern, fast-recovery, two-element electric water heater is installed in every Medallion Electric Home, ready to supply all the hot water you need . . . the low-cost, flameless way. A "Gold Medallion" Home is all-electric, including heating.

Before you buy or build a new home . . . look to your future electrical needs . . . insist on a Medallion Home.

To find out more about Medallion Homes in your community . . . call your electrical contractor or your local Hydro office.

HYDRO is yours

BE SURE TO SEE MEDALLION HOMES ON DISPLAY IN YOUR AREA DURING NATIONAL HOME WEEK—SEPT. 16-SEPT. 24

Ontario Intelligencer SPORTS

Yanks Split Twin Bill With Tigers

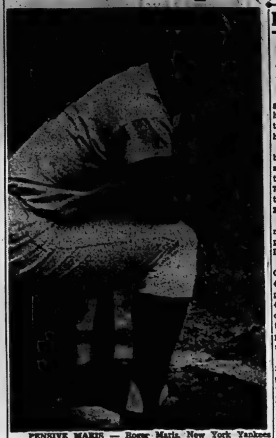

PENSIVE MARIS — Roger Maris, New York Yankees outfielder, is pictured in this pose during first game of double-header last night with Detroit Tigers. The leading home hitter was kneeling in the on-deck circle. (AP Wirephoto).

Sport Slices...

RARE, MEDIUM, WELL-DONE

By GEO. H. CARVER, *Sports Editor*

We gridiron pessimists from the hills, hummocks, woodland glades and bush fifties of hinterland Ontario got a glimpse the other night of the football (Canadian) fare we shall be fed this season.

I turned on the living room's square-eyed monster and picked up the droppings from three banquets served on Canadian gridirons the past week-end. It was like setting the turkey hash the fifth day after Christmas.

Commentators were yapping away the meat of the time and telling you what to expect. "Now watch Johnny Bright galley for 62 yards." It was the first beer of the morning after, and almost as thrill-producing as the news the mother-in-law was moving in for a month.

That is the Canadian fare we shall get all season unless you can get Channel 9 on the family private eye.

We are not too fortunate in this respect in Belleville. I polled some twenty people—mostly men and children. "Do you get Channel 9 on the television set?"

Three told me they could get it clearly (probably Toronto expatriates), five told me they could get it intermittently—a few more told me they could get the audio, not the video—the rest said they could not get it at all.

But all is not lost for football lovers in general. This weekend the national television network will begin telecasts of the National Football League games from the United States. In the past NFL games were seen indifferently only in the finals or playoffs. Some American stations along the border carried regular games.

And with no fear of being called a traitor, we hicks in the sticks and the sticks in the metropolitan canyons, can run the best professional football in the world. There is no argument there.

The question is will a regular diet of American football lessen the appetite of Canadian fans for their version of the game?

There are not a few who feel the American diet will affect interest in the Canadian game. Some of the more experienced and older leaders feel it is a mischief error that the Big Four clubs of the Canadian Football Conference opened the door to the NFL by granting TV rights to a private network this year.

Jim McCaffrey, former manager of the Ottawa Rough Riders, said the other day that the conference division has made a serious mistake in its decision. He said he felt it was foolish to bypass the CBC because of price. "The eastern clubs only get another $2,000 apiece, which is nothing," was his comment.

He also feels that the inability of many Canadian fans to see their own game on the private network will have an effect on interest in it. This could happen in Belleville.

As I mentioned, a few in this city will be able to see Channel 9, but most of our homes, it is a total blackout and that is where the American games will score heavily among Canadian fans.

The important point here is that many football fans in the blackout region who hitherto have been on a regular Canadian gridiron diet with side dishes of American football, may find their appetites switched to the new main entree.

It won't take long for them to pick their favorites and become accustomed to the different style of play. It is natural for any sports fan to favor the leaders over the winners. And it could affect fans of the Canadian football centres who figure a free shot at major league football gets the picture tube is better and go cheaper than a $3.25 seat on the fifty-yard line of a five "miner league" tilt.

As one writer puts it: — "When the CFC passed up the CBC it was obvious that the logical answer was NFL television on the CNC network. Now we're getting it and the result may be more drastic than anything the football men, or the program sponsors on both sides, could have imagined."

* * *

OFF AGAIN — ON AGAIN

Latta baseball team officials said today that the proposed benefit game between their club and the South Hastings All-Stars slated for the Latta diamond Sunday at 2 p.m. has been re-scheduled. The proceeds will go to help defray the medical expenses of the Latta second baseman, Roy Cronkwright. South Hastings League fans —always generous—should turn out not only to see a good baseball game, but to assist a chap who has always played his best to make the game good. The Latta diamond, Sunday 2.00 p.m.

* * *

WEEKEND ATTRACTIONS

The Kenmore and Kingston will clash head on at the Fairgrounds here tomorrow afternoon in the first game of their OHA Junior "A" Major series . . . Trudeau Motors and Lightuoy Construction play the second game of the Commercial Softball finals at the CNRA also tomorrow afternoon . . . Down at Point Anne, the Comentmont play host to Joyce Real Estate in a benefit game for Ron Hull, also tomorrow . . . There has been no new date for the third game of the B and D finals between Joyces and Consolidated Mechanics refusing to come down here tonight and nobody forcing the issue.

Homerists in seven games, York victories and-or Detroit Roger Maris faces the imposing defeats will give the Yankees task of hitting four home runs their 11th pennant in the last in five games to tie Babe 13 years and the first under Ruth's 1927 home run record of 60.

Maris, who spurted 34 games their 154-game schedule. ahead of Ruth's pace July 25, Yankee hits in the nightcap, came up with only one single giving up a homer to Cleon in also at - bats Friday night Boyer — the New Yorkers while the American League- fifth, Starter Bud leading New York Yankees Daley (11-7) took the loss. were splitting a twi - nighter with second - place Detroit. A home run by rookie Carl Yanks won the opener, 11-1, Yastrzemski off Orioles' starter and Tigers the nightcap, 4-2. Milt Pappas (12-8) in the 10th

Maris, with 56 home runs, is won it for the Red Sox and even with Ruth's pace and Gene Conley (11-12), who had must hit four homers in the scored the tying run in the next five decisions—two against eighth on Frank Malzone's run-Detroit and three at Baltimore producing single. Conley al- —to match Ruth under the 154- lowed only five hits, Pappas decision allotment specified by seven. commissioner Ford Frick.

Teammate Mickey Mantle, with 33 homers, needs seven home runs in the five games to get a draw with the Babe.

SET TEAM RECORD

The Yankees, however, set a major league team home-run record as Vogi Berra and Bill Skowron connected in the opening game victory. The two homers boosted the New Yorkers' total to 222 for the season, one more than New York Giants hit in 1947 and Cincinnati Reds in 1956.

In the nightcap, the Tigers used a two - run homer by Norm Cash and a solo shot by Steve Boros for a three - run third that proved enough to subdue the Yankees. That left a muscle after six innings of the Yanks' magic pennant three - hit pitching, Lee Stange clinching number at four.

Any combination of four New York victories and-or Detroit defeats will give the Yankees their 11th pennant in the last 13 years and the first under rookie manager Ralph Houk.

Red Sox edged Baltimore Orioles 3-2 in 10 innings, Minnesota Twins nipped Cleveland Indians 3-2, Los Angeles beat Chicago White Sox 3-0 and Washington Senators defeated Kansas City 3-2.

The Yanks won the first game easily behind Whitey Ford, who scattered eight hits in going the route for his 24th victory against three defeats. Don Mossi (14-7) was the loser.

DALEY LOSES

Ron Kline (7-6) spaced seven Yankee hits in the nightcap, Milt Pappas (12-8) in the 10th won it for the Red Sox and Gene Conley (11-12), who had scored the tying run in the eighth on Frank Malzone's run-producing single. Conley allowed only five hits, Pappas seven.

Blanked through eight innings, the Twins came up with three runs in the ninth on four singles and Jim Lemon's line-breaking double to beat Cleveland reliever Frank Funk (11-11). Funk had come on when Sam McDowell, up from Salt Lake Cliff for his debut, pulled subdue the Yankees. That left a muscle after six innings of three - hit pitching, Lee Stange clinching number at four.

Any combination of four New

Donnybrook Injures Two

Bruins Beat Leafs, Rangers Win

By THE CANADIAN PRESS

Doug Harvey, one of the greatest successes in hockey history as a defenceman, has taken a first step to success in his new career as coach.

Harvey, traded to New York by Montreal, saw his Rangers sweep aside Buffalo Bisons of the American Hockey League 7-1 Friday night in an exhibition game before more than 2,500 fans at Guelph.

It was one of two exhibitions marking the start of pre-season play for National Hockey League teams.

The second, at Niagara Falls, Ont., saw Boston Bruins take a 4-3 decision from Toronto Maple Leafs on the record crowd of 4,314 were in on a first-period donnybrook that left two Boston players injured and four players serving a total 75 minutes in penalties.

Harvey was on the sidelines for Friday night's game, but he plans to don skates Sunday when the Rangers meet the Leafs at Kitchener.

PRENTICE FIRES FOUR

Dean Prentice set the pace for New York with four goals and linemate Andy Bathgate got a goal and three assists. Ted Hampson and Johnny Wilson scored the others.

Buffalo's lone goal came from Doug Robinson.

At Niagara Falls, Boston defencemen Ted Green suffered a broken left hand when he hit Frank Mahovlich and Bobby Orvia of Toronto, a linemate of then the goal post in the brawl. Goalie Don Head injured his shoulder.

Green was given a double minor penalty, three majors for misconduct, a game misconduct, Mahovlich got a double major and an automatic misconduct. Head received a major and Nevin a double minor and a major.

Boston's goals came from Johnny Bucyk, Dick Meissner, Cliff Pennington and Terry Gray, with Bill Dineen and Eddie Shack supplying for the Leafs.

The Leafs and Boston are at it again tonight in Peterborough.

BOOMER BALKS

In Montreal, Canadiens' managing director Frank Selke was having internal trouble with Bernie (Boom Boom) Geoffrion. Geoffrion still wanted a five-year contract, on the strength of his 50 goals last season, but was understood to be willing to settle for three years. Salary was believed to be the stumbling block.

The Canadiens leave today to open training at Victoria, Man.

Morgan held the White Sox to five hits while the Angels pounded Joe Horlen (11-3) and his successor for 17. The Senators scored two in the first against the Athletics' Norm Bass (8-11) on two infield singles, a walk, and a pair of sacrifices to give Benzie Daniels (10-10) all the runs he needed.

Toronto's Frank Tunney

Asks Cleroux Suspension

TORONTO (CP) — Promoter Frank Tunney said Friday he will ask for suspension of Robert Cleroux of Montreal, Canadian heavyweight champion and his manager, Al Bachman, if they don't get in touch with him by Monday about a rematch with George Chuvalo of Toronto.

Tunney has a contract calling for a Sept. 16 bout here, signed as part of the deal for an Oct. 9 match in Montreal in which Cleroux defended Chuvalo for the second time.

A $5,000 certified cheque, payable to Chuvalo, was deposited at the same time to guarantee that Cleroux would go through with the fight.

"That's okay for George," said Tunney "but I want the fight." He added that the Montrealers "obviously plan to run out on the deal. They haven't answered any of my phone calls or wires."

Chuvalo, meanwhile, has been offered a bout with Henry Cooper of England as part of a closed-circuit television attraction to go with the Floyd Patterson-Tom McNeeley world title match Nov. 23.

ADIOS DON SCRATCHED

YONKERS, N.Y. (AP)—Adios Don, one of the favorites, has been declared out of the $70,000 Little Brown Jug for three-year-old pacers at Delaware, Ohio, next Thursday. Bob Camper, the colt's trainer - driver, said Adios Don wrenched his right knee in the Cane pace at Yonkers last week.

'Best Umpire' Trophy Goes To Tom Hulme

Tom Hulme was voted the winner of the Ken Colling Memorial Award as the best umpire in the Bay of Quinte Umpires' Association for the 1965 season, it was announced here Friday.

The award was donated a year ago by Cleo Colling in memory of his late brother. Al Kelleher was the first winner in 1964.

Hulme received 96 votes from team managers, coaches and sportswriters. Kelleher finished second with 83 votes while Gerald "Stud" Ethier was third with 80.

Seventeen ballots were sent out and 12 of that number were returned.

Most of the umpires in the association received some votes but the above three were far out in front when the votes were tabulated yesterday.

The umpires eligible for the award were: Harold Sawden, Keith Bertrim, Art Stark, Gerald Ethier, Tom Hulme, Ted Hurst, Al Kelleher, Herb Pointer, Jim Tebbenth, Don Thomas, Austin Watkin, Mike Whalen and Tim Williams. A couple of the above, who did very little umpiring this season, were the only ones who did not share in the votes received.

RETAIN TITLE

LUNENBURG, N.S. (CP) — Canadian dorymen Friday swept the international double dory championships. In the senior division, defending champion Sonny Heisler and Leonard Eisnor of nearby Indian Point finished the mile in 9:09, defeating George Hastings of Gloucester, Mass., and Harold Reed of Essex, Mass., by 66 seconds. In the half - mile junior division, Lawrence Ernst and Garnet Heisler of Indian Harbor defeated Charles Materna and Dick Hasnoot, Ipswich, Mass., in 6:01, winning by 14 seconds.

Aussies Lead Tourney

PORTHCAWL, Wales (AP)— Australian golf stars Peter Thomson and Kel Nagle led a star - studded field, including Britain's Ryder Cup team, at the half-way stage of the British Masters 72-hole tournament Friday.

Thomson, British match play champion, shot rounds of 70 and 71 for a 36-hole total of 141. Nagle, 1960 British Open champion, was one stroke behind.

STIFF SENTENCE

Thirteen men in Kaduna, Moslem centre in Nigeria, were sentenced in 1961 to 80 strokes of the cane for drinking alcohol.

CAR RADIO SERVICE

FAST EXPERT REPAIRS TO ALL MAKES AND MODELS ALL TYPES OF RADIOS

CIRCLE TV SERVICE

BELLEVILLE, LTD.

209 Coleman St. WO 8-6781

Just north of the Footbridge

Baseball PLAYOFFS

JUNIOR "A" OBA EASTERN FINALS

Kingston Juniors vs. Belleville Kenmors

AT FAIRGROUNDS ON

SUNDAY, SEPT. 17th

at 2.30 p.m.

OUR DWELLING AND CONTENTS INSURANCE

Feature...

Prompt, experienced claims service

Individual or package policies

Low competitive rates

Annual or three-year contracts

Large reliable companies

Experienced staff to serve you

Personal insurance service

Budget payments

Why settle for less? Give us a call for information before buying or renewing your fire insurance. Join with thousands of other customers. Insist on the best.

Lorne McDougall Insurance Agencies Ltd.

150 Front Street—Belleville

Dial WO 8-4728

"Eastern Ontario's Largest Insurance Agency"

ATTENTION

Motorists of Belleville

TRUDEAU MOTORS LTD.

31-45 STATION STREET BELLEVILLE

Will Be Open This

Sunday, Sept. 17

AND

ALL THE FOLLOWING WEEK

7.00 a.m. to 11.00 p.m.

FOR GASOLINE AND OIL CHANGES

OPEN EVERY EVENING FOR LUBRICATION — OIL CHANGES

Big M Guns Still Silent

By MIKE RATSEY
Associated Press Staff Writer

Baseball Line Scores

By THE CANADIAN PRESS

American League

New York	000 200 021 - 11	9	0
Detroit	010 000 000 - 1	6	1

Ford (20-4) and Howard; Newsom (16-7) Agnew (7) and Mancuso.

Washington	000 000 000 - 0	3	0
Boston	100 010 000 - 1	7	0

Brown. HRs: NY-Berra (20) Stephens (35).

New York	200 010 010 - 4	7	0
Detroit	013 000 20x - 6	9	1

Donley (11-7) Hollingsworth (2) Berger (7) and Howard; Kilsa (4) and Tebbetts. HRs: NY-Lindell (15) Spencer (11).

Chicago	000 000 010 - 1	5	0
Boston	100 200 20x - 5	6	0

Dobb (11-4) Brewer (8) and Taylor; Sanford (12-9) Ryba (8) and Bailey. HR: SF-Pagan

Cleveland	000 000 000 - 0	3	0
Philadelphia	000 000 00x - 0	4	0

Feller (11-12) and Pytlarcsi. HRs: Hal - Branch (16); Berger (18) Vanstronsdt (10). Los Angeles 011 030 000 - 5 12 0

Chicago	000 000 000 - 0	5	1

Gee (10-11) Morgan (8) and Rogers; Reiten (1-2) Larsen (5) Kennedy (7) Shuemann (8) Lown (9) and Cannon.

Kansas City	100 000 000 - 1	5	2
Washington	000 000 00x - 3	7	5

Bass (9-11) Wyatt (8) and Shilling; Daniels (10-10) and Reiser.

Minnesota	000 000 021 - 3	8	0
Cleveland	001 001 000 - 2	8	1

Krallick Simon (1-0) (7) Moore (9) and Bathey; McDowell, Funk (15-11) (7) Dailey (10) and Thomas. HR: Cl-Ensegian (11).

National League

Milwaukee	200 000 000 - 2	5	1
Los Angeles	000 100 00x - 1	11	1

Spahn (13-13) Picke (1) Cooper (4) Mcrehead (5) Notbe-bart (6) and Cooper; Hatcher (16-11) and M. Sherry. HRs: Mil - Demaree (22); LA-Goswell (15) Spencer (11).

Chicago	000 000 010 - 1	5	0
Boston	100 200 20x - 5	6	0

Dobb (11-4) Brewer (8) and Taylor; Sanford (12-9) Ryba (8) and Bailey. HR: SF-Pagan

Cincinnati	000 000 000 - 0	4	0
Brooklyn	000 000 01x - 1	6	0

Walters (11-12) and Lombardi; Hamner (16-13) and Owen. HRs: Hal - Branch (16); Berger (18) Vanstronsdt (10). Los Angeles 011 030 000 - 5 12 0

Chicago	000 000 000 - 0	5	1

Gee (10-11) Morgan (8) and Rogers; Reiten (1-2) Larsen (5) Kennedy (7) Shuemann (8) Lown (9) and Cannon.

Kansas City	100 000 000 - 1	5	2
Washington	000 000 00x - 3	7	5

Bass (9-11) Wyatt (8) and Shilling; Daniels (10-10) and Reiser.

Minnesota	000 000 021 - 3	8	0
Cleveland	001 001 000 - 2	8	1

Krallick Simon (1-0) (7) Moore (9) and Bathey; McDowell, Funk (15-11) (7) Dailey (10) and Thomas. HR: Cl-Ensegian (11).

National League

Milwaukee	200 000 000 - 2	5	1
Los Angeles	000 100 00x - 1	11	1

Spahn (13-13) Picke (1) Cooper (4) Mcrehead (5) Notbe-bart (6) and Cooper; Hatcher (16-11) and M. Sherry. HRs: Mil - Demaree (22); LA-Goswell (15) Spencer (11).

Chicago	000 000 010 - 1	5	0
Boston	100 200 20x - 5	6	0

Dobb (11-4) Brewer (8) and Taylor; Sanford (12-9) Ryba (8) and Bailey. HR: SF-Pagan

Cincinnati	000 000 000 - 0	4	0
Brooklyn	000 000 01x - 1	6	0

Walters (11-12) and Lombardi; Hamner (16-13) and Owen. HRs: Hal - Branch (16); Berger (18) Vanstronsdt (10). Los Angeles 011 030 000 - 5 12 0

Chicago	000 000 000 - 0	5	1

Gee (10-11) Morgan (8) and Rogers; Reiten (1-2) Larsen (5) Kennedy (7) Shuemann (8) Lown (9) and Cannon.

Kansas City	100 000 000 - 1	5	2
Washington	000 000 00x - 3	7	5

Bass (9-11) Wyatt (8) and Shilling; Daniels (10-10) and Reiser.

Minnesota	000 000 021 - 3	8	0
Cleveland	001 001 000 - 2	8	1

Krallick Simon (1-0) (7) Moore (9) and Bathey; McDowell, Funk (15-11) (7) Dailey (10) and Thomas. HR: Cl-Ensegian (11).

National League

Milwaukee	200 000 000 - 2	5	1
Los Angeles	000 100 00x - 1	11	1

Spahn (13-13) Picke (1) Cooper (4) Mcrehead (5) Notbe-bart (6) and Cooper; Hatcher (16-11) and M. Sherry. HRs: Mil - Demaree (22); LA-Goswell (15) Spencer (11).

Chicago	000 000 010 - 1	5	0
Boston	100 200 20x - 5	6	0

Dobb (11-4) Brewer (8) and Taylor; Sanford (12-9) Ryba (8) and Bailey. HR: SF-Pagan

Cincinnati	000 000 000 - 0	4	0
Brooklyn	000 000 01x - 1	6	0

Walters (11-12) and Lombardi; Hamner (16-13) and Owen. HRs: Hal - Branch (16); Berger (18) Vanstronsdt (10).

Dodgers Gain on Reds

Koufax Smashes Strikeout Record

By MIKE RATHBY
Associated Press Staff Writer

Swift southpaw Sandy Koufax Friday night broke a 30 - year strikeout record, combined Warren Spahn's 26 - year jinx and maintained the Los Angeles Dodgers' chances of nabbing the front - running Cincinnati Reds in the National League pennant battle.

Koufax set Milwaukee Braves down with six hits, striking out 18 en route to an 11-2 victory that pushed the second - place Dodgers within 4½ games of the Reds, who were idle for the second night in succession.

The 10 strikeouts gave Koufax 343 for the year—the most ever achieved by a lefthander in modern National League history. Dizzy Dean, who had fanned 337 for the New York Giants in 1911, held the previous record.

Spahn, meanwhile, met his jinx for the 26th time, Dodgers on their home grounds, losing for the 13th consecutive time since he last beat the then Brooklyn Dodgers in their home park in 1942. The 22 - year-old Milwaukee ace was seeking victory No. 20 for the sixth year in a row and the 13th time in his career.

Instead, he lasted less than two innings. His string of 39 straight complete game victories came to an end and the Braves dropped into fourth place behind San Francisco. The Giants whipped the Chicago Cubs 5-1 in the only other game scheduled.

Koufax, who had lost six straight at the coliseum and had not won at home since June 11, gave up a leadoff homer to John Dennerlein in the first, allowed another run to cross in the inning, then closed the door for his 18th victory against 11 defeats.

Spahn (13-13), set the first 1-2-3, three batter-down in succession but Frank Howard opened the second inning with a home run over the left field screen for home No. 15. Spahn then walked Jim Gilliam on four straight pitches before Norm Sherry hastened his exit with a two-run single. Don Drysdale took up with six runs in the inning.

The Dodgers clinched their assault on replacements Ron Picke of Riverdon Quebec and Tony Cloninger in the fourth by scoring five runs—three on a homer by Daryl Spencer who shared hitting honors with Wally Moon. Moon had a double and three singles in five at bats and drove in three runs.

The Giants opened the first against loser Dick Drott (1-4) when Charlie Hiller walked, took second, moved to third on a wild pitch and tallied on Willie Mays' single. Then Ed Bressoud then put it away for San Francisco with a homer in the fourth after Harvey Haddix had singled for the first Giant hit. Jack Sanford (13-8) was the winner with relief help from Stu Miller.

Major League Leaders

By THE ASSOCIATED PRESS

American League

	AB	R	H	Pct.
Howard, NYork	407	61	147	.361
Cash, Detroit	439	109	175	.359
Piersall, Cleve.	469	78	153	.326
Mantle, NYork	498	130	160	.321
Kaline, Detroit	557	110	177	.318

Runs—Mantle, 130.

Runs batted in—Maris, New Yorks, 117.

Hits—Fonseca and Clements, 196.

Doubles — Aaron, Milwaukee, 37.

Triples—Altman, Chicago, 12.

Home runs—Kiner, Pittsburgh, 40.

Stolen bases—Wills, Los Angeles, 29.

Pitching — Podres, Los Angeles, 18-5, .783.

National League

	AB	R	H	Pct.
Clemente, Pitts.	546	97	196	.359
Pinson, Cincin.	568	97	196	.344
Boyer, St. Louis	543	90	181	.333
Robinson, Cin.	507	111	166	.327
Moon, Los' Ang.	418	73	136	.325

Runs — Mays, San Francisco, 117.

Runs batted in—Cepeda, San Francisco, 127.

Hits — Fonseca and Clements, 196.

Doubles — Aaron, Milwaukee, 37.

Triples—Altman, Chicago, 12.

Home runs—Kiner, Pittsburgh, 40.

Stolen bases—Wills, Los Angeles, 29.

Pitching — Podres, Los Angeles, 18-5, .783.

Major League Baseball Results

By THE CANADIAN PRESS

National League

	W	L	Pct.	GBL
Cincinnati	87	56	.608	—
Los Angeles	83	59	.573	4½
San Francisco	76	64	.543	9½
Milwaukee	76	65	.539	10
St. Louis	74	67	.525	12
Pittsburgh	68	71	.489	17½
Chicago	59	85	.410	27½
Philadelphia	43	99	.303	43½

Thursday's Results

Milwaukee 2 Los Angeles 11
Chicago 1 San Francisco 5
(Only games scheduled)

Today's Probable Pitchers

St. Louis at Pittsburgh (N)
Chicago (Drott 1-5) at San Francisco (McCormick 13-15)
Los Angeles (Podres 18-5) (N)

Sunday's Games

St. Louis at Pittsburgh
Phila. at Cincinnati
Chicago at San Francisco
Milwaukee at Los Angeles

Monday's Games

St. Louis at Pittsburgh (N)
Chicago at Los Angeles (N)
Milwaukee at San Fran. (N)
(Only games scheduled)

American League

	W	L	Pct.	GBL
New York	101	49	.673	—
Detroit	90	58	.608	10½
Baltimore	87	62	.584	14
Chicago	80	69	.537	21
Cleveland	72	75	.490	28
Boston	72	78	.480	29½

Canadian Tennis

Ranking Stars Clash

TORONTO (CP) — Sharpened up at the expense of the lesser players, the ranking stars start picking at each other today as the Canadian tennis championships move into the semi - final. Top - seeded Mike Sangster of Torquay England, picked by several experts to win the title might keep Bob Bedard of Lennoxville, Que., from an all-Canadian champion ship, will meet Francois Godbout of Valcartier, Que.

Bedard, ranked number one in Canada but seeded beneath Sangster in this tournament, has a tough hurdle to clear in Sangster, former Welsh star and Wimbledon player, needed import from Alameda, Calif.

Godbout, ranked number nearly, edged John Swanns of Toronto 8-6, 9-7, 8-6. Friday Sangster ousted Henri Rochon of Montreal 6-3, 6-2, 4-6, 6-4.

Bedard won the easiest men's singles victory of the day, 6-2, 6-2, 6-4 over Val Marit of Montreal. Reed had a good deal Division runner - up Cleveland trouble with Mike Quinn of Montreal, Que. won 6-2, 4-6, 6-4, 6-4.

In Sunday's women's singles final, top - seeded Ann Haydon Sherriff of Chelsea, England will meet Toronto's Ann Barclay. Miss Haydon Friday defeated Dion Steinmetz of Montreal 6-0, 6-0 and Miss Barclay, second-seeded, defeated Toronto's Louise Brown 6-3, 2-6, 6-4.

Fights Last Night

Tokyo — Kazuo Takayama, 129½, Japan, knocked out Gil Flores, 127½, Philippines, 2.

CAR OWNER HAPPY WITH SMASHED DOOR

Last year he saved real money by insuring with State Farm. Now that his claim's been paid so fast and fairly he knows State Farm was a good deal in every way. • Low rates for careful drivers. One car owner out of two may save $10, $20, $30 or more • Most full-coverage auto and collision claims men than any company. • World's largest car insurer! Contact your State Farm "Family Insurance Man."

THE BEST BUY IN INSURANCE IS GET STATE FARM'S LOW RATES

JOHN R. LITTLE
178 MOIRA ST. WEST
BELLEVILLE, ONT.
WO 2-1949

STATE FARM
the careful driver's choice
Mutual Automobile Insurance Company
Home Office: Bloomington, Illinois

Player Moves Into 4-Way Tie

SEATTLE (AP) — Garry Player of South Africa, leading money winner for the golden sional golf circuit, moved into a four - way tie for the lead Friday in the $25,000 Greater Seattle Open tournament.

Player shot a six - under - par 64 for a two - round total of 133, tying him with Jack Nicklaus, who won the title two years ago, Ted Kroll, Marlin Bert Nevlor, one of the co - leaders after the first round, shot a 72 for a 129 total.

Lacrosse

BRAMPTON (CP) — Brampton Ramblers head for Vancouver Island tonight of Toronto to sent the East in the Mann Cup series, top prize for senior lacrosse teams in Canada.

Ramblers will take six officials and 25 players, including forward Gary Moore of St. Catharines, whom they borrowed for the final, to the coast.

Bert Naylor, one of the top men on the forward line, will not be able to play, he said, because of school-teaching commitments.

CAR OWNER HAPPY WITH SMASHED DOOR

Last year he saved real money by insuring with State Farm. Now that his claim's been paid so fast and fairly he knows State Farm was a good deal in every way. • Low rates for careful drivers. One car owner out of two may save $10, $20, $30 or more • Most full-coverage auto and collision claims men than any company. • World's largest car insurer! Contact your State Farm "Family Insurance Man."

THE BEST BUY IN INSURANCE IS GET STATE FARM'S LOW RATES

JOHN R. LITTLE
178 MOIRA ST. WEST
BELLEVILLE, ONT.
WO 2-1949

STATE FARM
the careful driver's choice
Mutual Automobile Insurance Company
Home Office: Bloomington, Illinois

No Contest?

Five Battle In Brawl

By GEO. H. CARVER
Sports Editor

Five o' 'em slugged it out in the ring in a whirlwind manhoot finish in Memorial Arena last night.

And when it was over the Great Krude - whoops - Krudo, and his Kanadian-bacon Pole Stasiak, limped out of the ring and hobbled to the dressing room.

Inside the squared circle Tony Marino, Gino Marella and Tony Mancini were with him.

They had each other's hands aloft — but Referee Tiger Thacker shook his head and sang sweetly "No Contest." And that was it.

Stasiak started the five-man slugfest. Marino had won the fall and had La Krudo well on the way to bye-bye, when the man from Poland climbed into the ring.

He slugged the popular Tony from behind. Ernie 300-pound Marello like a steeplechaser. Someone decided it was too good to miss so he vaulted into the ring and sided with the "good guys."

There was whirlwind action for a couple of minutes. Stasiak and the massive Krudo were going down like ten-pins, as they met jawbreaker after all interventions.

The Tiger played it well. He did not interfere, merely kept his jaw from coming in contact with any flying fists.

Finally it was over and the Krudo and La Stasiak, a bewildered pair, walked slowly out of the ring.

Krudo kept the first fall after a vicious five-minute attack on Marino; won the second, and was well on the way out when the battle started.

In the second bout Stasiak and Gino Marello staged one of the best action bouts seen here in many a moon. They wrestled to a 30-minute draw, and would have continued all night if Tony Marino had not persuaded Marello to call it off. It was a hard-hitting action-packed bout that had the crowd on seat-edge all night.

Pat Flanagan and Mancuso went at it hammer-and-tongs in the preliminary. They couldn't get enough inside the ring so they took to the concrete and the pews to finish. They dallied too long and both were disqualified.

Junior Lacrosse

Not 'Amusin, Confusin'

By AL MARKLE

PORT CREDIT (CP)—What's over the outcome, this Mimico Cup lacrosse series is one Barnsby Norburns will not soon forget.

First thing that bothered the crack junior team was the change of rules. Manager Fred Davidson fixed that by putting the boys on fruit juice and milk. The Norburns defeated Hawkfings Legionnaires in the first game.

The officiating was the next item. Coach Bill Dickinson said the second game, which Hastings won, that he would ask for a change in referees. He got it.

The Norburns lost the third game Friday night 10-8. In that one, a Burnaby goal was disallowed in the third period and the Norburns played the rest of the game under protest.

It's doubtful that Dickinson was any happier about the officiating Referee Slee Percoll of Dundas, under orders to bear down, called 28 penalties, 15 of them against the Norburns. Whistles slowed the pace of the game to half that of the first two.

The next game is scheduled for Monday night and by that time the outcome of the protest will be known. Officials ruled Burnaby had too many men on the floor, but Dickinson and Davidson claim the officials misinterpreted a rule regarding the number of players their whistle teams are short-handed.

It must have been one of the most confusing games ever played in a final series. Goals were awarded to the wrong players, the time clock was allowed to run after the whistle on at least two occasions, and officials finally had to call a 10-minute halt to get things straightened out.

One Gambler Who Went To the Dogs

LONDON (Reuters) — A disgruntled gambler drew a three - month sentence Friday for an unorthodox attempt to bring a greyhound to his knees.

Frank Capaldi, 27, buried himself onto the track and knocked down the dog, thereby keeping greyhounds when it appeared that the favorite, Lucky Jenny, was at the time, would lose the race.

The race was declared void.

Capaldi was charged with causing unnecessary suffering to the three dogs, which were injured in their collision with him.

Machen DeJohn Tonight

SYRACUSE, N.Y. (AP)—Eddie Machen Jr.'s wholesome respect for big Mike DeJohn's dynamite fists, but greater skill, will defeat the Syracuse, N.Y., veteran again in their return television fight tonight.

"He's got a real good punch," said Machen, 5-to- 5 favorite, "but I can hit pretty good myself. I beat him once and I can beat him again."

The 10-rounder will be telecast by ABC, starting at 10 p.m.

The 26-year-old Machen, 170, a heavyweight contender from Portland, Ore., outpointed DeJohn, also 29, last April in San Francisco.

Yesterday Stars

By THE ASSOCIATED PRESS

Pitching — Sandy Koufax, Dodgers, struck out 18 in 11-2 victory over Braves and ran strikeout total to 343—the most ever achieved by a left-hander in the National League.

Bisons Top Marlins 3-0, Wings Win

By THE ASSOCIATED PRESS

Buffalo Bisons can wrap up their half of the International League semi - finals tonight with a victory over Charleston Marlins.

The Bisons racked - up their third straight victory over the Marlins in their best - of - seven series Friday night, 7-3, with southpaw Harry Eisenstat the starring role. In the other semi-final, Rochester Red Wings took a 2-1 lead over the league champion Columbus Jets with a 4-3 decision.

Smith, unbeaten in his last four starts, limited the Marlins to seven hits, struck out eight and contributed a two - run homer to help himself 13 - hit attack. Everybody in the Buffalo lineup got at least one hit, with Jim Prendergast getting a third-inning homer to snap a 1-1 deadlock.

Rochester's Art Quirk had his strikeout ball working even better than Smith. The 20-year-old southpaw fanned 12 Jets. He also doubled and scored the run that made it 2-2 in the fifth and singled home two runs, including the decisive tally, in the sixth.

National League Football

Philadelphia Eagles, defending National Football League champions, take on the Eastern Division runner - up Cleveland Browns Sunday at Philadelphia as the 14 - team NFL plunges into its second season.

In other opening - day games, the Los Angeles Rams and Baltimore Colts clash in Baltimore, Green Bay Packers host Detroit Lions in Milwaukee, Chicago Bears take on the new Minneapolis Vikings at Minneapolis, New York Giants host St. Louis Cardinals, Pittsburgh Steelers play the Conboys at Dallas and Washington Redskins meet the 49ers at San Francisco.

Sam Etcheverry, former Montreal Alouettes star, is scheduled to make his debut with St. Louis. Etcheverry, bothered by a sore passing arm during the training season, missed several pre - season exhibition games.

Opposing quarterback veteran Norm Snead of the Giants suffered a broken nose during training and also is not expected to be in top form.

THE PROVES FALSE

MONTREAL (CP)—A tip that missing Denise Therrien was attending school in the Granby, Que., area was shocked provincial police Friday and proved false. The 15-year-old girl disappeared from her home in Shawinigan South, Que., Aug. 8.

LAWN MOWER SERVICE
PICK-UP AND DELIVERY
PHONE WO 8-6445
BELLEVILLE AUTO ELECTRIC
LIMITED
Authorized Parts and Service Distributors
Briggs & Stratton, Clinton, Lauson, Power Products, Engines
Johnson Lawn Boy Mowers and Johnson Tent Horse Engines

CARS
RENTAL SYSTEM INC.
did you know!!
That leasing cars and trucks gives you both more reliable and more presentable transportation? When you lease, you are assured of peak mechanical performance and appearance, because it is part of your contract. Your CARS dealer assures you of the safest, most presentable auto transportation you could possibly have — Plus low cost.
DAILY — WEEKLY — MONTHLY — YEARLY
SEE
ELLIOTT MOTORS (BELLEVILLE) LTD.
PHONE WO 2-4585
24 DUNDAS ST. W.

The Sports Calendar

BASEBALL
Sunday — OBA Junior "A" Playdowns: Kingston vs Belleville, Fairgrounds, 2.30 p.m.
Sunday — Baseball Game: South Hastings All-Stars at Latta, 2.30 p.m.
SOFTBALL
Tonight — OASA Intra-City Playdowns: Picton Wilts at Waterford, 8.30 p.m.
Sunday — OASA Midget "A" Playdowns: Belleville Booth TV's at Toronto Legion, 2.00 p.m.
Sunday — Ross Hull Benefit Game: Joyce Real Estate at Point Anne Consentoxen, 2.00 p.m.
Sunday — Commercial Finals: Lighthost Construction vs Trudeau Motors, CNNA Park, 2.00 p.m.
Monday — Commercial Playoffs, consolation round: Bolton Construction vs Doug's Food Service, CNNA Park, 6.15 p.m.
Tuesday — Commercial Finals: Trudeau Motors vs Lighthost Construction, CNNA Park, 6.15 p.m.
TRAP SHOOTING
Optimist Trap and Gun Club every Sunday at 10.30 a.m.
SKEET SHOOTING
Handgun shooting every Wednesday evening at the Belleville range, 6.30 p.m.
BOXING
Boxing for adults and children, every day, at Shannonville Speedway - Parkland.
LAWN BOWLING
Today — Trenton — Mixed Doubles.
Wednesday — Campbellford — Wiggins Trophy—Doubles.
DARTS
Monday — Belleville Services Dart League meeting, for team captains only, ANAF, 6.15 p.m.

Was Champ Five Times

82, Still Loves Tennis

TORONTO (CP)—In the crowd watching the Canadian tennis championships at the Toronto Lawn Tennis Club is a cheerful, bare-eyed woman who has followed the game ever since she won the Canadian women's singles championship five times in her youth.

Violet Summerhayes, born in Wimbledon, England, joined the Toronto Lawn Tennis Club in 1911.

Sitting in a chilly wind Friday with her coat wrapped tightly around her, Miss Summerhayes watched the players and had comparisons with her opponents half a century ago.

"The game is a lot faster now," she said.

"The players are a lot more athletic, but they don't make more mistakes too. They seem to be playing for the crowds more and hit shots more selfconscious. We used to play tennis just because we liked it."

Miss Summerhayes appears, about 30 years younger than she is. She handles tennis for her youthfulness.

"It's the finest game in the world," she said. "It develops the body, mind and soul."

CANADIAN WRITER

Charles Wilson Gordon, the Canadian clergyman who wrote popular novels in the literary name of Ralph Connor, died in 1937.

Wins Team Golf Title

LONDON Ont. (CP) — Toronto's Lambton Golf Club Friday won the Ontario Golf Association club team championship following a three - team playoff against Thornhill and the London Hunt Club.

All three teams had tied for first place when they finished with a four - man total of 311. Thornhill won the playoff with a 157 total, Weston fourth and Waterloo fifth.

The playoff lasted one hole. The Lambton team of Stan Garrett, Jack Gallop, Gordon Mackenzie and Jim Heinbecker had a 36-hole total. Toronto with a total of par 18 for the hole. Thornhill was one - over-par and the Hunt Club had a team total of 18.

Of the field of 184, Bill Herbert of Weston came closest to par of 72. He had a 74.

RECH FINAL

PEBBLE BEACH, Calif. (AP) — Jack Nicklaus and Dudley Wysong meet today for the U.S. amateur golf title in a 36-hole match. Nicklaus, who won the title two years ago, and Wysong, a former Ohio State University star, won their semi - final matches Friday.

LOOK
WHAT A PENNY WILL BUY
Just one 1957 Canadian penny will buy all of the CAR SERVICE
HERE'S WHAT WE DO—
1. Adjust brakes
2. Add brake fluid if necessary
Inspect and adjust front wheel bearings.
DON'T MISS THIS UNUSUAL
DELINE OFFER
2 DAYS ONLY
MONDAY & TUESDAY—Sept. 18, 19 — 1943
Don't miss out. Look through your pockets. Watch your change. Bring one 1957 Canadian penny to our Service Dept. We'll do everything listed above for just one cent.
Firestone
SEE US FOR TIRES
$1 DOWN
$1 A WEEK
where your dollar buys MILES more
PLENTY OF FREE PARKING
BILL DELINE Ltd.
283 Coleman St. Dial WO 2-3413

AT THE PARK — Nazi mystery raider commander, Van Rist, Ilk, and two of his officers (left, John Ericson, right, Peter Carsten), contemplate their next dangerous move as the British close in on them in "Under Ten Flags", the Dino De Laurentiis Production which comes Monday to the Park Theatre. The Paramount release co-stars Charles Laughton. On the same program Alfred Hitchcock's greatest shocker "Psycho", starring Anthony Perkins and Vera Miles. One complete show starts Monday at 7.30. Box offices opens at 6.45 p.m.

Movie Column

'International Showtime' Not Up to Expectations

By BOB THOMAS

HOLLYWOOD (AP)—NBC unveiled its new International Showtime Friday night with a Danish circus, Don Ameche and a dearth of imagination.

It was a good idea, taking TV cameras to the world's showplaces to shoot a weekly hour show. But the opener only demonstrated what Ed Sullivan has proved again and again: Circus acts on TV can be dull.

Somehow the clowns aren't as funny, the daredevils aren't as daring and the wild beasts aren't as fierce as when you can smell the sweat and sawdust under the tent.

The kick of participation is gone.

Ameche, reading his cue cards mechanically, took viewers to Copenhagen's Circus Schumann. But there was little effort to capture the foreign atmosphere. The attractions were standard: Clowns who threw buckets of goo at each other, dancing horses, a fat clown in a balancing act, tigers and aerialists.

MULES SAVE SHOW

The last act was the best of all—members of the audience, including pianis, trying to ride mules.

Ameche punctuated the acts with occasional remarks of the calibre of "The cats are Bengals, and each one tips the scales at about 500 pounds."

Next week: A German ice show.

Another Friday night debut was the second season return of The Flintstones. This prehistoric cartoon is TV's Flitdown Manhash.

It's a cartoon, but it has no action and no comedy to speak of, or at least to laugh at. The background is Stone Age, but the idiom is modern.

It's an unfunny Honeymooners. Close your eyes and disregard the cars and the voices of Fred Flintstone and Barney Rubble could be Jackie Gleason and Art Carney. But the humor is not up to the Life of Riley level.

CUBANS SENTENCED

KEY WEST, Fla. (AP)—Two anti-Castro men were sentenced to death by a revolutionary court at Santiago, Cuba, Havana radio reported Friday night, for planning an attempt against the life of Defence Minister Raul Castro. Eighty-four other defendants were sentenced to prison terms ranging from one to 30 years.

NOW...
MORE POPULAR THAN EVER

HAVE FUN ... SQUARE DANCE DIXIELAND & OLDTIME
JAMBOREE TONIGHT
AND EVERY SATURDAY NIGHT
TOBE'S
COUNTY GARDENS
Featuring
HUGO DIGGINS AND HIS ORCHESTRA
DIAL WO 3-1121

DANCING TONITE
and Every Saturday!
MAKE UP A PARTY, AND JOIN IN THE FUN... TO THE LATEST DANCE STYLINGS,

The Commodores Orchestra
CLUB COMMODORE
EXHIBITION PARK • BELLEVILLE
FOR RESERVATIONS CALL WO 2-0149 - WO 2-2212
FROM 8 P.M. SATURDAY EVENINGS

IT'S NICE TO BE SEEN AT..
CLUB CEDARS
MUSIC BY DIXIE FIVE
Dancing By Candlelight

DANCING TONIGHT AND EVERY SATURDAY WO 2-3121

CJBQ Program Highlights

SATURDAY

8.05—What's Going On. (Entertainment Guide).
7.30—Everybody Sing. (Favourite Old and New for Singalong Time).

SUNDAY

8.05—News and Weather.
10.15—Rural Ramblings. (Harry Mulhall and the Best of the Quinte Weekly).
11.05—Church Service. (Belleville Salvation Army).
1.30—On Stage. (Music from the Theatre and Shows).
6.15—Sports. (Sports Scores and Sports Calendar).

MONDAY

6.00—Strength for the Day. (A Sacred and An Inspirational Program).
7.35—Sport Reports. (Sports — Early Edition).
11.30—Luncheon Music. (Pleasant Music for the Noon Hour).
2.30—Music for Mothers. (Al Hibbler Music for Moderns).
7.00—Hi-Fi Club. (A Program for Teenagers with Music Prizes and Interviews with Recording Stars).

The Tracks

TORONTO (CP) — Jockeys John Adams and Harlon Dalton combined at Old Woodbine Park before 7,717 fans Friday to capture four of the eight races on the card.

Adams, who had five mounts scored in the second and sixth and Dalton, who also rode five horses, was aboard winners in the first and fourth.

Dalton started the afternoon off with a bang for farm players, bringing home the odds-on chestnut Velroc. Adams got his first winner in the second race, bringing home Merrill's Mogul.

The combination of Velroc and Merrill's Mogul provided a $23.20 daily double.

Old Woodbine's brief meeting concludes today. The 36 - day autumn race meet at New Woodbine opens Monday with the running of the $10,000 Fairbank Handicap. Sixteen of the season's most important stakes races will be contested and purses of close to $800,000 will be distributed in the six - week session.

The biggest day of the meeting will be Oct. 28, when the Canadian $80,000 Championship Stakes is raced over a mile and five furlongs on a grass course.

Sports in Brief

PLAYER SHOOTS 64

SEATTLE (AP) — Four professionals led a parade of participants into the third round of the $25,000 Greater Seattle open golf tourna ment today with scores of 133, seven under par for 36 holes. Gary Player of South Africa set the pace Friday with a 66, including seven birdies. Linked with him at 133 were Jary Hebert, Bob Rosburg and Bill Collins.

Stan Leonard of Vancouver shot a one-under-par 69 and was tied for 19th spot with IAY, Al Balding of Toronto, tied for second place after Thursday's first round, shot a 75 for a 138 total.

ACCEPT TERMS

NEW YORK (AP)—Promoter Tom Bolan said Friday night that Floyd Patterson and Tom McNeeley have agreed to terms for their world heavyweight championship fight in Boston Garden Nov. 13. He said the contract will be signed today by Patterson and Peter Fuller, McNeeley's manager.

BANNED FOR LIFE'

LONDON (AP) — An English cricket league Friday banned Roy Gilchrist, 32-year-old West Indian fast bowler, for life for what it called "ungentlemanly conduct." The Nuffield Lancashire League said Gilchrist abused an umpire and threw the ball at an opposing batsman who made the winning hit at the end of a game last month.

WINS CHALLENGE MATCH

MONTREAL (CP) — Claude Pattemore of Hamilton, president of the Canadian Blind Golfers Association, Friday scored an easy victory over George Cohen, publicity director for the Montreal Association for the Blind, in a nine-hole challenge golf match. Pattemore shot a 56, Cohen an 80. They played with the aid of coaches who guided line up the shots with instructions concerning the direction of the cup and the distance.

PHONE
Club Canara
WO 2-4641
9 a.m. to 5 p.m.
RENTALS
BANQUETS
DANCES
WEDDING
RECEPTIONS
MEETINGS

HELD OVER AT THE BELLE — Double Fun is provided by Hayley Mills when she plays identical twins, who scheme to get their parents re-united in Walt Disney's romantic Technicolor comedy, "The Parent Trap". The Joy-filled feature stars Maureen O'Hara, Brian Keith, Miss Mills and cf-stars Charles Ruggles, Una Merkel, Leo G. Carroll and Joanna Barnes. "The Parent Trap", is holding over Today, Monday and Tuesday at the Belle Theatre in Belleville.

BELLE & BELLEVILLE DRIVE-IN—The burning of the Munitions Warehouses . . . This spectacular scene from David O. Selznick's production of "Gone With the Wind", was filmed on a giant set recreating parts of the city of Atlanta, Georgia. One of the great motion pictures of all time, the screen version of Margaret Mitchell's famous novel is presented by Metro-Goldwyn-Mayer in tribute to the year of the Civil War Centennial. In insert are Clark Gable, in his memorable role of Rhett Butler, and Vivien Leigh as Scarlet O'Hara. "Gone With the Wind", opens next Wednesday at the Belle Theatre and the Belleville Drive-In Theatre.

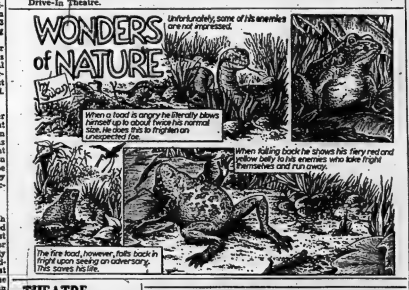

THEATRE FEATURE TIMES

AT THE BELLE — Walt Disney presents "The Parent Trap", Maureen O'Hara, Brian Keith, Hayley Mills, Charles Ruggles, Joanna Barnes, in Technicolor. 11.45-2.47-4.53-7.00-9.10.

AT THE PARK — In Color, "The Wackiest Ship in the Army", Jack Lemmon, Ricky Nelson, 1.30-4.35-7.40. Weekend with Lulu", Leslie Phillips, Shirley Eaton, Bob Monkhouse, 1.30-10.00.

AT THE BELLEVILLE DRIVE-IN — Three starts at dusk. "The Young Savages", Burt Lancaster, Dina Merrill, Shelley Winters. "Jesse James' Daughter", Color, James Stewart, Richard Widmark, Mitzi Gaynor.

AT THE QUINTE DRIVE-IN—Sal Mineo, "Tonka", Color — Mary and Gene Champion, Dick Reynolds in "Give a Girl a Break", Color.

Reigning COOL PARK
LAST DAY
FIRST SHOWING!
THE YEAR'S BELLYLAUGHTER-PIECE!
A WEEKEND WITH LULU
All is peaches and cream between an ice-cream salesman and a luscious blond peach!
MORE HILARIOUS CARTWORK-ON BY THE STARS OF "CARRY ON NURSE"
LESLIE PHILLIPS · SHIRLEY EATON · BOB MONKHOUSE
LAFF HIT NO. 2 "WACKIEST SHIP IN THE ARMY"
STARTS MONDAY
FANTASTIC ADVENTURERS OF A KILLER-SHIP!
VAN HEFLIN · CHARLES LAUGHTON
UNDER TEN FLAGS
A PARAMOUNT RELEASE
ADULT ENTERTAINMENT
SHOWN AT 7.40
PSYCHO
SHOWN AT 9.25
ONE COMPLETE SHOW AT 7.30

All in Sport

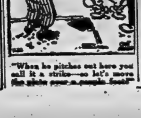

"When he pitches out here you call it a strike — so let's move the plate over a couple feet!"

Big Parade of Hits
HELD OVER AGAIN!
YOU ASKED FOR IT - CONTINUED FOR TWO MORE DAYS!...
Yes, held over . . . so that everybody can see it! The picture your friends have told you about and urged you to see!
TODAY-MONDAY-TUESDAY
Walt Disney's Happy Summertime Hit!

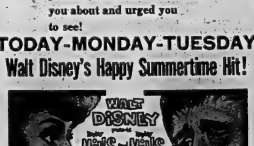

Technicolor — Children 25c
BELLE
A FAMOUS PLAYERS THEATRE
TODAY — Continuous . . . 2.00 — Come 7.00 — Anytime 9.10
MON'T
Smoke in the Loges — Patron Parking Rear Theatre

Opens WEDNESDAY—
THE SPECTACULAR LOVE STORY THAT THRILLED MILLIONS!
ONE OF 12 GREAT ACADEMY AWARDS
GONE WITH THE WIND
CLARK GABLE · VIVIEN LEIGH
LESLIE HOWARD · OLIVIA de HAVILLAND
A METRO-GOLDWYN-MAYER PICTURE
BELLE THEATRE 1.30—Twice Daily—7.30
BELLEVILLE DRIVE-IN Once Nightly 7.30

BELLEVILLE DRIVE-IN
For Information please Dial: WO 2-7042; Nights: WO 2-6278
LAST TIMES TONIGHT
REGULAR PRICES
ADULT ENTERTAINMENT
JOHN FORD Production
JAMES STEWART · RICHARD WIDMARK · SHIRLEY JONES
TWO RODE TOGETHER
In exciting Cinemascope COLOR

ADULT
MONDAY & TUESDAY — 2 Action-Packed Hits!
JAMES DEAN
REBEL WITHOUT A CAUSE
WARNER BROS. presents in CinemaScope
ELIA KAZAN's production of JOHN STEINBECK's
EAST OF EDEN
WARNER BROS. CinemaScope
WarnerColor · Screenplay by
JULIE HARRIS · JAMES DEAN
RAYMOND MASSEY
ADULT ENTERTAINMENT

QUINTE AT BAYSIDE
DRIVE IN THEATRE
SHOW STARTS AT DUSK
—NOW SHOWING—
A One Great Blast of Action & Laughter from Start to Finish!
Walt Disney's TONKA
TECHNICOLOR
SAL MINEO
GIVE A GIRL A BREAK
Mary and Gower Champion · Dick Reynolds
STARTING MONDAY
"DESERT LEGION" and "THE BELLS ARE RINGING"

Astrological Forecast

By CARROLL RICHTER

Sunday, September 17, 1961

General Tendencies: This is an unusually good day for you to delve into the principles and precepts under which you would like to operate in the future and any studies in which you engage at the educational, scientific, spiritual or cultural of your choice can be very helpful to you. Really living the Golden Rule tonight eases all tensions.

Aries (March 21 to April 19) If you make it a point to listen to the most inspired speaker you know at services of your choice, you can then plan your life on a more logical and happy level and become far more successful, P.M. meet interesting people. Have fun.

Taurus (April 20 to May 20)—Your instincts are not apt to be good today, so be sure you approach any problems or situations from a logical angle. Be particularly careful when conversing with relatives or friends this evening. Use your words wisely, don't lose temper.

Gemini (May 21 to June 21)—Be sure you pay attention to what partners have to say for since planetary forces are with these, and you gain indirectly through them. P.M. have dinner out and take in the amusements and hobbies with good friends that are mutually enjoyed.

Moon Children (June 22 to July 23) — Concentrate on how you can truly serve those in need who come to you for assistance. Also, truly live the Golden Rule and be an inspiration to others. Make this a blessed Sunday by keeping out of arguments and being devoted to kin, too.

Leo (July 24 to Aug. 21) — While you want to get an early start on matters of pleasure, it is important you first perform those duties you have promised to do, that are vital to your best interests. Then, don best glib and luster and off to what lover beckons. Have fun.

Virgo (Aug. 22 to Sept. 23)—It is best you remain at home today and are devoted to closest of kin. Inquiries upon their part they are your first concern. Thusly you bring greater harmony within the home and yourself know what real happiness is. Be loving kind.

Libra (Sept. 24 to Oct. 23)—Look in your paper for the right church to attend this morning where you can get the greatest amount of inspiration by listening to some great speaker. Then pattern life on principles expounded. P.M. have fun, with friends.

Scorpio (Oct. 24 to Nov. 21)—Concentrate upon renewing your faith in family tradition and fundamentals that you can get your present life on a more ideological plane and ease your conscience—find the real path to success and happiness. P.M. set up a good budget.

Sagittarius (Nov. 22, to Dec. 21) — Here is one day when you can quietly start replacing the obsolete with what is modern, and more efficient. Also, forget those who only waste your time. Start planning your life on a more practical basis and fix true success.

Capricorn (Dec. 22 to Jan. 20) Complete any duties that only you can perform and then study into more progressive ideas that will bring those persons and conditions into your orbit that you truly desire. No better day than this to plan wisely. Grow.

Aquarius (Jan. 21 to Feb. 19) Important you show your loyalty to friends and kin today and also impress others with your fine character and idealistic mode of living. Evening is fine for sociability and having a wonderful time with good friends. Be happy.

Pisces (Feb. 20 to March 20) It is vital to your welfare that you make a fine impression upon others today so that no assistance can be cast on your reputation. In fact, it is important that you raise your credit standing and do more along civic lines.

If your child is born today, he, or she, will be one of those delightful people who can get ahead very fast by concentrating upon the finest philosophies of human life and adhering to the excellent standards upon which he, or she, is reared. By combining the best in all of these beliefs, a personal philosophy can be formed that will bring enlightenment to fellow man and the public in general. Don't limit your progeny in any way.

General Tendencies — Although not a good day for what has to do with romance or the lighter side of life, nevertheless it is fine for getting your practical affairs on a more solid and secure structure and for organizing conditions as you would most like them to be in days to come. Be sure that you do open new sources of data.

Aries (March 21 to April 19) —The ideal day to contact those higher-ups who can give you the support you need at this time for any contemplated projects. Do your share in all civic matters, too, and impress others with what a good citizen you are. Be dynamic.

Taurus (April 20 to May 20) —Be sure that you operate on a more lofty plane in the future. Also, make the valuable contacts who will lead you in the right direction. Steer clear of that close kin who is irritable and without courage. Carry through with plans stoically.

Gemini (May 21 to June 21) —If you get together with tax and other civic authorities, you will be able to get wonderful ideas for handling important matters more wisely. Evening is then fine for romance and gaiety. Dress nicely and be full of cheer. Have fun.

Moon Children (June 22 to July 23) — Important you iron over vital issues with all associates today so that you come to a real understanding and there will be no questions later. Tonight is fine for getting out to a good time at whatever hobbies most appeal to you.

Leo (July 23 to Aug. 21) — If you roll up your sleeves and get to work early, you can make your surroundings very bright and cheerful. Also, take the time to discuss matters with any associates so that there can be harmony among you far into the future.

Virgo (Aug. 22 to Sept. 23) —Every opportunity is yours now to come to a fine understanding with those you admire by planning get-to-gethers ahead of time wisely. Don't be extravagant but be sure that all is in good taste and activities be mutually enjoyable.

Libra (Sept. 23 to Oct. 23) —Important you carry through with ideas suggested by close ties and be sure you do not jeopardize present security. Entertain a little party at home where you can relax and be happy.

Scorpio (Oct. 23 to Nov. 21) —The ideal day to step out into the active business world and carry through with your plans as a dynamic Scorpio. Plan your itinerary for best results. Then be sure you attend some nice social function or enjoy favorite hobby.

Sagittarius (Nov. 22 to Dec. 21)—It would be wise to make a fine impression upon practical-minded partners with your good sense and broad outlook today. Then sit down and plan a budget that is workable and efficient. Resolve to follow it in the future.

Capricorn (Dec. 22 to Jan. 20)—Think of own welfare when bargaining with others so that you finally have what you want in the future. Later, remove that chip from your shoulder and be out for a good time at gatherings where you can charm with your wit and humor.

Aquarius (Jan. 21 to Feb. 19)—Think of own welfare today and stop worrying so much about others and giving them all of your time and effort. Evening is fine for getting out to see that moving picture or enjoying others' pleasure quietly. Live a little.

Pisces (Feb. 20 to March 20) —A very fine day to get in touch with higher-ups who can assist you to get your desires or give you the added support you need. Don't stay at home in P.M. visit with good friends and increase circle of friends through them, too.

If Your Child is Born Today —he, or she, will be of a very practical turn of mind and this will be evident very early in life. So, be sure to give as fine a business training as possible as well as good spiritual education so that your fine progeny can also be a philanthropist in later life that looms so large in this chart. There is a great ability where detail is concerned and the success here should be quite phenomenal.

ANSWER TO PREVIOUS PUZZLE

A	S	P	S		C	O	G	H	A		O	S	I	A
E	L	A	N		E	P	E	L	I		G	E	L	S
S	U	M	M	E	R		P	L	A	N	S			
S	T	O	O	L		S	I	E		P	I	E	R	S
E	N	D		S	E	E		R	I	D	E			
A	D	E												
A	C	H	E		C	O	D		O	A	K	E	S	
L	E	T												
				N	U	T	S		S	W	I	M		
				V	O	O	D	O	O		S	T	A	R
				E	L	A	S	T			U	N	I	X
				T	A	R	T				M	E	S	S

Daily Crossword Puzzle

ACROSS

1 ____ Scout.
6 "Flower Drum Song" player: 2 words.
15 Form of entertainment.
16 Makes untriendly.
17 Weed.
18 Australia, for one.
19 Rocky pinnacle.
20 Hunters' links.
22 Natural weapons.
23 Metals.
24 Scratch cheese.
27 Dress materials.
29 Political party of 1940-56: 2 words.
33 Water lily.
34 Dodges.
35 Fish delicacy.
36 Old Testament book.
37 Weather word.
38 Fraternity letter.
39 Cross-stitch.
40 Crevasses or goldeneyes.
42 Central American country.
44 Pass to go, save to keep, fear ____.
45 Hence.
46 "Oliver Twist" character.
47 ____ Fleur.
50 Water pouring vessel.
51 Hoosha bay.
54 Female finale of early movies: 2 words.
57 Peninsular country.
59 What some athletes do.
60 Actor Kovacs.
61 Vacillating.
62 Fasten.

DOWN

1 Mail.
2 ____ sault: 2 words.
3 Part of Washington, D. C.
4 Cycle of years.
5 Genips.
6 Short-tailed rodents.
7 Lower on one side.
8 Metal.
9 Wits (music) to words.
10 Makes sec.
11 Clowns.
12 Enemies of the people.
13 Pastime.
14 Nose county.
21 Nesa saltcan.
24 Reads: Abbr.
25 Musical work.
26 Edges.
28 Spread (on).
29 Conflict.
30 Part of Montague.
31 People.
32 People from Salem.
33 Small amounts.
35 Legal document.
36 Canton River port.
37 Sailor's name.
38 ____ of clicks.
39 Island near Java.
40 Famous funnyman.
41 Writer.
43 Dregs (from)
44 Greek letter.
46 Lasso.
47 Locality.
48 Sailfish anchorage.
49 Out of the wind.
50 Slow: amusement.
52 Cut lengthwise.
53 Facial feature.
55 Slip.
56 Happy: Fr.
58 Three, in 57 Across.

CLASSIFIED ADVTS.

WANTED MALE

SALES OPPORTUNITY

Owing to a major expansion program, an internationally known manufacturer has a challenging position in the Belleville - Peterboro - Por. Hope Region for an energetic and ambitious salesman who wishes to advance himself, and in addition to satisfactory immediate earnings, is interested in future progress. Undisputed leadership in our field insures future growth. Our company has the following to offer:

1) Exclusive territory
2) Established business in the area
3) Excellent training: Classroom and Field
4) Compensation: Salary, high rate of commission
5) Consumable and exclusive products
6) Paid vacation and fringe benefits
7) Products broadly advertised

This is creative industrial selling. Our products are used by most of the nation's leading shops and industries. Age requirements over 24. Mechanical aptitude necessary. Knowledge of metals helpful. Automobile required. Residence in the area necessary.

If you would appreciate an opportunity to use your real abilities and increase your income we suggest that you contact us in strict confidence. Reply in your own handwriting, giving complete details relative to past employment, personal history and references to

BOX 107,
ONTARIO INTELLIGENCER S16-3t

PACIFIC FINANCE CORPORATION

Requires men with experience in the consumer loan or sales acceptance field. Salaried position with liberal benefits. Future unlimited for aggressive dedicated individuals. Age 25-30, grade 12 minimum

Reply In Writing To:
F. A. PINGUET
322 Richmond Rd.,
OTTAWA

STATE GENERAL BACKGROUND AND GIVE SPECIFIC INFORMATION ON EXPERIENCE. ALL REPLIES WILL BE TREATED CONFIDENTIALLY. S14-3t

SALES MANAGEMENT TRAINEE

Large International Corporation opening local office — Will train local man 23-40 for position — Fine appearance — Ability to converse — Good education and auto essential.

Phone for Appointment and Full Particulars

Toronto 924-8774 or 923-5853
No Collect Calls Please S16-3t

CLASS A MOTOR MECHANIC

Capable of Automatic Transmission Repairs

Apply
KEN CHAMPAGNE
WEAVER MOTORS
TRENTON 26-tf

LOCAL MAN REQUIRED

I need a representative for my firm in this area. The opening in this area may be worth up to $8,000 yearly for the right man. Can you make short auto trips? Full or part time work. Can you call on city, town and rural dwellers? Are you prepared to start at once? Write Sales Manager, Box 317, London, Canada. A26, S2, 9, 16

SERVICE STATION ATTENDant. Experienced. Apply Box 41, Ontario Intelligencer. S16-3t

SALESMAN REQUIRED FOR new car dealership. Reply Box 40, Ontario Intelligencer, stating age, experience, marital status and last 2 places of employment. S13-1w

WANTED FEMALE

EXPERIENCED PART-TIME TYPists. Reply, stating marital status and experience, to Box 34, Ontario Intelligencer. S16-3t

A LOT OF WOMEN ARE SUCcessful in the sale of our 225 guaranteed products. Do you like them — increase your personal income. 45% commission. JITO, Dept. 5, 5130 St. Hubert, Montreal. S2-9-16-23-30

EARN MONEY WITH A FASCINating hobby. Make beautiful jewellery at home. Easy to do. Sell to your friends. Excellent profits. Write for FREE wholesale colored catalogue. L. G. Murgatroyd Co., Dept. A-40, Agincourt, Ont. S6-8-13-14-16-18-20-22-25-28

LEARN HAIRDRESSING

WOMEN WANTED! GREAT OPportunity. Better pay, pleasant work. Catalogue free. Write Marvel Hairdressing Schools, Bloor Street, Toronto, branches Hamilton, Ottawa. Canada's National System. S2-16-30

RECEPTIONIST - SECRETARY. Doctor's office. Age 25-35 immediate written reply, recent photo. Apply Box 74, Ontario Intelligencer. S14-1w

WAITRESS, PART-TIME, 7:30 a.m. to 1:30 p.m. 5-day week. Neat appearance. Tulk's Coffee Bar, 206 Pinnacle. S14-3t

AGENTS, CLUBS, ETC. SELL Canada's finest Christmas cards Over 300 items including Religious, Everyday and Personal cards, Wraps, Toys and Novelties. Prompt Service. For colored catalogue and samples on approval, Jeandron Greeting Card Co. 1253 King St. E. Hamilton, Ont. Jy20-3m

NEED EXTRA MONEY? $50.00 and more can easily be earned by showing our fabulous Christmas cards, gifts, toys to friends and neighbors. Our exciting 80 page full-color catalogue makes it easy to get plenty of orders. No experience necessary. Send no money. Write today for samples, on approval, of lovely Christmas cards and free catalogue. Monarch Card Co., Dept 1, 47 East Ave. Hamilton. Jy22-3m

WORK OR WORKERS

CONTACT NATIONAL EMPLOYment Service, 324 Church Street, Belleville WO 8-8708. A15-4mo.

EMPLOYMENT WANTED

YOUNG MAN WISHES PARTtime work, after 6 p.m. weekdays, or on weekends. Will consider anything. Box 82, Ontario Intelligencer. S11-15-16

RESPONSIBLE SINGLE MAN. Junior matriculation, business college graduate, presently enrolled in C.P.A. course, desires position as bookkeeper or junior accountant. Box 94, Ontario Intelligencer. S15-3t

DRESSMAKING AND ALTERAtions. WO 8-7135, 120 Catherine Street. S15-3t

TREES TRIMMED OR REMOVED. Odd jobs. WO 2-6325. S14-3t

PLUMBING DONE: ALSO EVERY other type of job. Reasonable rates. WO 2-6001. Work guaranteed. S3-1m

CARPENTRY, ALTERATIONS, kitchen cabinets, tile ceilings, roofing, concrete work, chimneys built and repaired. WO 8-3420. A21-1m

REAL ESTATE WANTED

PRIVATE BUYER

WANTS 3-BEDROOM HOUSE (or 2 bedrooms and recreation room) in good locality. Preferably large bungalow, 3 years or more old.
FIVE THOUSAND OR MORE CASH and Take Over Your Mortgage
NO AGENTS
APPLY BOX 30,
ONTARIO INTELLIGENCER S15-3t

ACCOMMODATIONS WANTED

WANTED TO RENT, HOUSE, reasonable, by reliable tenants, 2 adults. WO 2-2387.

2 OR 3 BEDROOM HOUSE OR apartment, 2 or 3 miles out of Belleville or in city. Oil or gas furnace. WO 2-6312. S16-3t

3-BEDROOM APARTMENT OR house, by November 15, 4 children, WO 2-7410. S14-3t

WIDOW WITH 2 SCHOOL-AGE children desires 3 or 4 room unfurnished apartment, near public school, in city, on or about September 23, 1961. Box 1, Ontario Intelligencer. S13-3w

WANTED

APPLE PICKERS. PHONE WO 8-8003. S12-16

COINS AND TOKENS. DID YOU pay $1.00 for a soft drink or candy bar? Find out what we pay for coins and tokens. Premium guide list only 50c postpaid from Hobby Shop, 181 Front Street, Belleville. S16-1m

PASSENGERS FOR BUS TRIP TO New York September 23-29. Hotel accommodation arranged. Phone WO 2-3625 or WO 2-4565. S15-3t

PIANOS, 10, ANY MAKE OR size Will pay cash. State make and price. Write Box 78, Ontario Intelligencer. S9-1m

PIANOS IN EXCHANGE FOR FURniture or cash F M Barrett Co WO 8-8221. A18-tf

WAREHOUSE PROPERTY

Approximately 75 feet frontage x 100 feet in depth, on or close to main highway, in or around Belleville. Also interested in warehouses.

APPLY BOX 57,
ONTARIO INTELLIGENCER S14-3t

AGENTS WANTED

WITH $30 GET INTO BUSINESS FOR YOURSELF. Your sample case contains toiletries, medicines, culinaries, teas, coffees, economical specials. A 45% commission will help you realize up to $85 weekly. Try 30 days without risk. JITO Dept. 3, 5130 St. Hubert, Montreal. S2-9-13-16

TO LET

5-ROOM HOUSE, 38 BENJAMIN. Available October 1. Heavy duty wired, 1-piece bath. $60.00 monthly in advance. Children welcome. Call WO 2-4472 after six. S15-3t

1-BEDROOM, HEATED APARTment, on bay shore, 15 minute drive from Belleville and Trenton. Rent $60 monthly. WO 8-7368. S15-3t

1-BEDROOM, 3-ROOM APARTment. Bathroom, tile and hardwood floors. Central. $50 monthly. WO 8-7831. S13-tf

SELF-CONTAINED, 4 ROOMS and bath. Unheated. Possession October 1st. Phone WO 8-6341. S15-3t

3-ROOM APARTMENT, SUITable for 2. Kitchenette, living combination and bedroom. Toilet and shower. First floor. Central East Hill. Private entrance. WO 8-8964. S13-tf

4 ROOMS, HEATED, SELF-CONtained apartment. Available September 30th. Central. WO 2-2423 after 3. S13-3t

1-BEDROOM APARTMENT. LIVing room, kitchen, bathroom. Parking space. $85 monthly. Apply 51A Victoria Ave. after 6 p.m. S15-3t

2 BIG SHEDS, TIN ROOF, PLATform level for loading and unloading (racks inside); also very good for storage. 30' x 120'. Apply Box 87, Ontario Intelligencer. S15-6t

1 SINGLE BEDROOM WITH board. Available September 22nd. Gentleman. WO 8-8575. S15-3t

BRIGHT, COMFORTABLE, FURnished, downstairs bedroom. Modern home, near business section. WO 2-3838, 82 Everett St. S16-tf

APARTMENT, MODERN, HEATed, central East Hill. Private entrance. Spacious living room and bedroom with kitchen and dining room. Also very large unfurnished first floor room with private entrance and bath WO 2-8964. S6-tf

COMFORTABLE BEDROOM. Good district. Close downtown. Board optional WO 2-3007 A24-tf

MARSH, FOR DUCK HUNTING Werkhoven, R. R. 7, Belleville. S11-16

MODERN, FURNISHED, BACHELor apartment, in apartment building. WO 2-8076. S13-tf

TO LET

MODERN ONE OR TWO BEDROOM APARTMENTS

CENTRALLY LOCATED ON EAST HILL IN EXCLUSIVE RESIDENTIAL DISTRICT

Each apartment has spacious living room "L" shaped to a roomy dining area. Modern kitchen, including stove, refrigerator, 4-piece ceramic tile bathroom. Many extras include janitor service, washer and dryer, locker, etc.

MONTHLY RENTS RANGE FROM $110 - $136 INCLUDING HEAT

CALL
W. J. McCORMICK
REALTY LIMITED
30 STATION STREET
WO 2-5397
OPEN EVENINGS UNTIL 9 S7-tf

FOR RENT

7-room House. Available October 1st. $75.

2-bedroom Upper Apartment. Central. Heated. $75.

Store, with Adjoining Snack Bar. Immediate occupancy. $100.

3-room Apartment. Stove and refrigerator. Hastings Drive. Immediate occupancy. $75.

PHONE WO 2-1110

C. D.
CROSBY
INSURANCE AND REAL ESTATE LIMITED
42 BRIDGE STREET EAST
DIAL WO 2-1110
— Evenings Call —
GEO. AIRHART — WO 8-7184
LYLE STORTTS — WO 2-3060
LES LENNOX — WO 2-1849
TED SAUNDERS — WO 2-1126

UPPER DUPLEX, 3 ROOMS AND bath. Heated. Garage. Rent $100. WO 2-8101. Jy22-tf

BED-SITTING ROOM, FIVE MINute walk downtown. Good location. East Hill. WO 8-8367 after five. S5-tf

A HOME AWAY FROM HOME Y.M.C.A. 39 Campbell St. Single rooms. Reasonable rates. S5-tf

2 BEDROOM GROUND FLOOR apartment. $40 monthly. 1 West Moira. WO 8-8866. A17-tf

2 SEPARATE ROOMS, WITH OR without board. Gentlemen preferred. Near Northern Electric. WO 8-8321. S14-3t

3-ROOM APARTMENT. IMMEDIate possession. Convenient location. Phone WO 2-4396. S16-3t

FURNISHED, HEATED APARTment. $63 monthly. Large living room, bedroom, kitchen and bath. Available October 1st. 246½ Front Street. Phone Miss Rowland, or WO 2-3184 after 6 p.m. S16-tf

3-ROOM, HEATED, UNFURNISHed apartment, sleeping porch, heavy wiring, private entrance, on bus line, East Hill. WO 8-5036. S16-3t

TWO-BEDROOM APARTMENT. Heated, refrigerator, stove. Garage. Private entrance. Available October 1st. $63 monthly. Adults. Trent Road. WO 2-4661. S14-3t

ROOM AND BOARD IN QUIET home. 2 professional ladies or gentleman preferred. East end. Wednesday, Thursday and Friday WO 2-6686 after 5. S14-3t

5-ROOM UPPER DUPLEX. NEWly decorated. Unheated. Private entrance. Apply 169 Station St. S14-3t

LOWER DUPLEX, 2 BEDROOMS. Large rooms. Garage. Albert St. Available October 1st. WO 8-8671. S14-3t

3 UNFURNISHED, SELF-CONtained, heated rooms. Wired for heavy duty. Available October 1st. Suitable for 2 adults but not more than 3. Apply 167 Dundas Street West. S13-1w

BELLEVUE APARTMENTS. Ground floor apartment. Janitor service. For information call WO 8-5362. S13-tf

4-ROOM UPSTAIRS APARTment. Heated. Heavy duty wiring. Private entrance. Adults. WO 2-3810. S14-3t

WEST HILL, MODERN, HEATED 1-bedroom apartment. Stove and refrigerator. Washer and dryer available. Phone WO 2-8402 after 5:30. S8-tf

UPPER DUPLEX, HEATED, COMbination living room dinette, 2 bedrooms, kitchen, 3-piece tiled bath. Private entrance. Garage. WO 8-5716, after 5:30 WO 8-6897. S13-tf

NICE QUIET HOME ON CHARLES Street. Would like student or nurses. WO 2-5305 after 4:30. S13-1w

SINGLE ROOM WITH MEALS. Off Highland. Parking. WO 2-3236. S15-tf

2-ROOM APARTMENT. WEST Hill. Suitable for business girl. WO 8-5066, 6-9. S15-3t

HEATED, 3-ROOM, UPSTAIRS apartment. Stove and refrigerator supplied. Available September 15. Apply Victoria and Grey Trust Company. WO 8-6417. S7-tf

SELF-CONTAINED THREE-ROOM apartment, rear 153 Pinnacle St. Unheated, space heater supplied. Adult accommodation. Available October 1. $45. WO 8-6038. S11-6t

OFFICE, PINNACLE STREET. Formerly Welch & Company. Available October 1. Inspection by appointment. WO 8-6038. S11-6t

AVAILABLE OCTOBER 1

Large, Bright, Upstairs 1-bedroom
APARTMENT
75 VICTORIA AVE.
Janitor Service
RENT $80.
WO 2-1147
for appointment S13-tf

MORTGAGES

MONEY FOR 1ST AND 2ND mortgages. Loans on mortgages. Private funds WO 8-7123. My18-ev-tu-th-s-tf

COTTAGES TO LET

INSULATED HOUSEKEEPING cottages. Furnished with all conveniences. Good swimming and fishing. Reduced rates for fall season. Apply Redner's Food Market, Rednersville. WO 2-4733. A18-1mo

FOR SALE

CITY WATER 500 OR 1,000 gallons. John Huffman. WO 2-8174 Jy3-3m

WALKER DEER HOUNDS, 16 months old. Started. Phone Stirling EX 5-2491. [illegible]

NINETEEN EMDEN GEESE, $4 each. Tweed 385-R-14. S15-3t

KENMORE OIL BURNER, TWO years old. Complete with electric fan, 5-gallon tank and thermostat. WO 2-6143 S15-3t

40' CLIPPER MOBILE TRAILER home. Completely furnished. Priced for quick sale. $1,800. Can be financed. EX 2-8443 from 7 a.m. to 12 noon. S15-3t

MASSEY HARRIS MANURE spreader; also set of team harness. WO 2-1731 after 6. S13-3t

TEN SOWS, DUE TO FRESHEN. 2nd litter. Apply Benny Doran, Lonsdale. 12-R-3. S15-3t

HEATING COMFORT WITH A "Smarts" furnace. For free estimate call or drop into Bruce May Mfg., 30 Dussek Street. WO 8-6060. S9-1m

3-ROOM, FURNISHED TRAILER. Bathroom $300 or furniture down, $40 monthly, $2,350 at 6%. Apply Lot 20, Mobile Village, Bayside. S15-3t

BOY'S BICYCLE; ALSO HEAVY duty wood working shaper. WO 8-6378 days, WO 8-6157 after 5:30. S15-3t

SMALL SIZE GIRL'S BICYCLE, 24" wheel. Apply 332 North Sidney, or Phone WO 2-4369. S15-3t

GIRL'S BICYCLE, ALMOST NEW. WO 2-1513 after 4 p.m. S15-3t

20 EXCELLENT SUFFOLK EWES. Phone Tweed 96-R-12 after 6 p.m., or on Saturdays. S15-4t

TOMATOES, DOLLAR HAMPER. In your own containers. Herrington Bros. Fruit Stand, Rossmore. Around corner on Rednersville Road. WO 8-8704. S15-3t

FLOAT, 12' LONG, 4,000 LB. Licence and lights. To carry small front end loader or bulldozer. $350. WO 2-7467. S14-3t

MAYTAG WASHERS AND DRYERS Suburban Plumbing and Heating, your home laundry specialist. Call WO 2-3886. O26-tf

BEEF, PORK, VEAL AND LAMB by the quarter or side. Cut up for deep freeze. Under inspection WO 2-7686. A26-1mo

SCOTTS WATER SERVICE IMmediate delivery. Cistern and city water. Phone for rates. WO 8-8067. A1-6m

WIPE OUT ACNE AND BLACKheads! Get new Stridex Medicated Pads! Only 98c at Lattimer's Drug Store. S6-1m

WHITE HONEY CUSTOMER'S containers 13c lb. 40 lb cans $7.40. Bedell's 333 Moira St. W. A14-tf

NO. 1 GENESEE WHEAT, GROWN from first generation, $2.25 bushel. Bagged and treated. Seymour Hamilton, Huff's Island Road. S11-tf

"ARMADA" PAINTS

EXCELLENT QUALITY
GALLON — $3.59
5% CASH COUPONS
USE OUR BUDGET
CANADIAN TIRE
WO 8-6701

WHEEL BALANCING

John Bean Equipment
$1.50 PER WHEEL
Plus Weights
BILL DELINE LTD.
283 COLEMAN ST. S13-3t

ALUMINUM WINDOW SALE

Triple Track, Self-Storing
FOUR WINDOWS Installed — $76.
FIVE WINDOWS Installed — $94.
SIX WINDOWS Installed — $111.
SEVEN WINDOWS Installed — $128.
EIGHT WINDOWS Installed — $145.
NINE WINDOWS Installed — $160.
TEN WINDOWS Installed — $169.
ALUMINUM DOORS
Completely Self-Storing
HEAVY DUTY
$39.95 — INSTALLED
STANDARD
$34.75 — INSTALLED
JAMES BEGLEY & SON
308 NORTH FRONT ST.
WO 8-6148
My9-ev-tu-th-s-tf

FOR SALE

5-PIECE OAK DINETTE SUITE and china cabinet. $45. Phone Thurlow 39-R-32. S16-3t

COLEMAN OIL FLOOR FURNACE with blower; 3-burner magnetic; practically new. Phone Trenton EX 2-5556. S14-3w

TWO-BEDROOM APARTMENT. Heated. Unfurnished. Upstairs. East Hill. Phone WO 2-6626. S16-3t

100 YEARLING LEGHORN HENS. Laying. Dorland Rees, Corbyville.

RUPTURE - EASER, FORM - FITting support for reducible inguinal hernia. No fitting required. Lattimer's Drug Store. S9-1m

MOTHERS, TAKE ADVANTAGE of this outstanding offer. Curity diapers regular $3.19 a dozen special $3.98. Kelly's Drug Store, 411 Bridge Street East. WO 2-5368. Ja19-tf

SUMMER CLOTHING AND SHOES for men, women and children. H. Curson, 73 Dundas East. New and used clothing. Ap15-tf

GUNS BOUGHT, SOLD, TRADED and repaired. Fishing tackle, licences, live bait; naptha gas. Kelly's Sport Shop WO 2-0568. Jy20-tf

ALUMINUM AWNINGS, WINdows, doors. Popularly priced. Bruce May Mfg. 30 Dussek St. WO 8-6060. Ja22-tf

125 LEGHORNS, 1 YEAR OLD. Laying. Phone Thurlow 8-R-3. L. McLaren. S15-3t

40" KELVINATOR RANGE. Automatic control. Excellent condition. $73. WO 2-7252. S15-3t

NEED A NEW STOVE OR 'FRIDGE?

BUY 'EM WITH A LOW-COST, LIFE-INSURED
SCOTIA PLAN
LOAN
THE BANK OF NOVA SCOTIA

NOTICE

TRIPLE A SERVICE
Can now make you a large trade-in allowance for your present saw. We Are Now Exclusive Dealers for Homelite Chain Saws
15% OFF
ON OREGON CHAINS
COME IN AND SEE THE 900
105 Station Street, Belleville
WO 2-2133
PUMP SALES AND REPAIRS

"NEWTREADS"

(600 x 16, 670 x 15, 750 x 14)
ONLY $7.95
(with exchange)
12 MONTHS ROAD HAZARD GUARANTEE
FREE 30 DAY CREDIT
CANADIAN TIRE
WO 8-6701

USED MERCHANDISE FOR QUICK SALE AT DAVID'S

USED TV
NEEDS SMALL REPAIRS
$19.95
Good Used REFRIGERATORS
SERVICED
From $49.95
1 1960 G.E. AUTOMATIC WASHER AND G.E. DRYER
LIKE NEW
The Pair for $275.
Used, 1 Westinghouse AUTOMATIC WASHER $75.
Used Dominion DRYER
For Only $69.95
Used Combination RADIO-RECORD PLAYER
$29.95
Used CHESTERFIELD AND CHAIRS
$19.95
DAVID'S ELECTRIC LTD.
312 Front Street
WO 8-5737 S14-3t

FRONT END ALIGNMENT

Reg. Price $10.50
SPECIAL THIS WEEK
$7.95 AND UP
BILL DELINE LTD.
283 COLEMAN ST. S15-3t

FOR SALE

FURNISHED TRAILER, 2 BEDrooms, bathroom. $600 down. Approximately $53 monthly. $2,150 at 6%. Apply Lot 19, Mobile Village, Bayside. S15-3t

A DUO-THERM SPACE HEATER, large size, automatic blower, 100 gallon oil tank and copper tubing. WO 8-5365. S15-3t

1960 McGUINNESS MOBILE HOME, 41 x 10. Fully equipped. Excellent condition. EX 2-6370. S14-3t

ROSES, TREES, SHRUBS, EVERgreens, vines, perennials, fruit. Rose Croft Nurseries, 5 miles west Belleville. Trent Road. WO 8-7633. Ap21-tf

THREE 5 x 10 BRUNSWICK snooker tables. Ideal for recreation room; pop cooler; National cash register; small candy counter. Apply Francis' Billiards, 61 Dundas East. WO 8-8644. S14-tf

MOBILE HOMES IN SIZES FROM 22 ft. to 50 ft. for immediate delivery. Contact Foley's Farm Supplies, Picton. GR 6-6368, or Homer Shields Motors. GR 6-2301. S14-3t

Moto-Master OIL FILTER ELEMENTS

FOR MOST CARS, TRUCKS AND TRACTORS
94c to $1.55
CANADIAN TIRE
WO 8-6701

PETS FOR SALE

REGISTERED 13-INCH BEAGLE pups. Bloodline of "Int. F. Ch. Goldestone Chimer." River Run Kennels, Reg'd. WO 8-8452. S16-4t

SIAMESE KITTENS. SEALPOINT. WO 8-7337. S16-3t

DALMATION PUPS (FIRE DOGS). Registered. Males. Well marked. Raised with children. 2 Mobile Village. EX 2-3191. S6-12t

POODLE PUPS, WHITE, REGIStered, purebreds. Very small. May be seen Mobile Village, Box 97, R. R. 2, Trenton, at Bayside. S3-3w

BOATS FOR SALE

SPEEDY 22' GREAVETTE RUNabout. Convertible top 100 h.p. Chrysler engine in excellent condition. Must be sold. Phone Belleville Marine Yards. WO 8-8502 Jy13-tf

1960 DELUXE BAYCREST

14' 8" x 63"
OPEN FISHERMAN BOATS
Used as Demonstrators
NOW SELLING AT COST FOR $300

NEW BOATS STILL IN STOCK SELLING AT GENEROUS FACTORY DISCOUNTS
1 ONLY, 1961 14.2 h.p. SCOTT OUTBOARD
Still in Stock
SALE PRICE $325.
1 Used 1960 Lightweight 7.5 h.p. FISHING SCOTT
PRICE $195.

BOAT STORAGE
For the best care in boat storage up to 40 feet, have us haul you out, winterize, and service your boat in the spring.
BAYCREST BOATS & MARINA
BIG ISLAND, DEMORESTVILLE
Telephone Picton GR 6-3337 S11-6t

COTTAGES FOR SALE

AT BRIGHTON, NEW 5-ROOM cottage. Large mahogany lined living room, 10 x 18' kitchen, bath, and 2 bedrooms. Safe sand beach. Phone Trenton, EX 2-6331. S14-3t

AT ROSSMORE. APPLY 190 James Street, Belleville. WO 2-0873. S13-4t

BOAT STORAGE

WINTER STORAGE AND OVERHAUL
FOR OUTBOARD MOTORS AND BOATS
PICK UP AND DELIVERY
JACK GOYER MARINE
South Front Street
WO 8-6823
S14- ev-th-t-o-tf

AUTOMOTIVE

1937 METEOR, RIDEAU 500. WILL take older car as trade-in. Exeter 2-6631, Trenton. S16-3t

1958 CHRYSLER. PRIVATELY owned and driven by doctor's wife since new. Excellent condition. WO 2-7642. S11-1w

'55 OLDSMOBILE. VERY GOOD condition. Will take an older car for trade. WO 2-7619. S15-3t

'56 BUICK SPECIAL SEDAN. Automatic. Radio. A1 condition. WO 8-7466. S15-3t

'59 VAUXHALL VELOX SEDAN. 6 cylinder. Excellent condition. Must sell. Best offer. Apply Compton, Tergon Motel. S15-1w

'60 HERALD, 2-PASSENGER CONvertible. Apple green. Red upholstery. New car condition throughout. $1,595. Trade or terms. Fred's Car Sales, 332 Pinnacle Street. S14-3t

1959 CHEVROLET PARKWOOD station wagon. Automatic drive, tinted windshield, padded dash. 29,000 miles. One-owner car. $2,195. Bayside Garage, 5 miles west of Belleville on Highway No. 2. WO 8-3477. S14-3t

NOW $7.95 FRONT END ALIGNment. Was $10.50. Modern John Bean Visualiner equipment. Also Alemite wheel balancing $1.25 plus weights. Government licensed mechanics. Canadian Tire. WO 8-6701. Jy6-tf

REAL ESTATE FOR SALE

CLEANING PLANT, NICELY LOcated in town of 3,000. Cold storage unit. Living quarters. Extra rental income. Full price $22,000 with terms. Write Box 116 Ontario Intelligencer. S14-3t

90 ACRES, ON HIGHWAY 14, 3 miles from city. Good productive land. 8-room frame house. Barn 30' x 70'. Lots of water. Farm pond. Owner transferred. Priced $12,000. Terms $4,000 down. Bill Slater, Foxboro. S15-3t

COMMERCIAL LOT, 50 x 100. Running water. West on College Street. WO 8-7994. S14-1w

H-O-M-E-S

You HAVE Them
We NEED Them
We Can SELL Them
2-3-4 Bedrooms
Free appraisals—No obligation
W. J.
McCormick
Realty Limited
30 STATION STREET
WO 2-5397
OPEN UNTIL 9 P.M.
Member of Belleville and District Real Estate Board

NEW HOMES

SALES HAVE BEEN TERRIFIC in Victoria Gardens. Drive through and see our sold signs, our only regret is that we will soon be out of lots in this completely serviced sub-division. Charles Lambert Construction has given us permission to take orders on four more houses in this area, for this year, to be completed before Christmas.

WE HAVE a number of plans to choose from and we know that our downpayments and homes can not be matched, we request you to obtain prices from other builders and then let us price your home, and then YOU can decide. No hidden extras, no written guarantees needed, our present purchasers are our warranty.

CALL US TODAY and let us show you through our models and other homes constructed by Charles Lambert Construction Ltd.

EXCLUSIVE
REAL ESTATE BROKER
F. E.
HUSON
450 Bridge Street
WO 8-6475 S15-3t

LOOK for our signs BUT BETTER STILL LOOK FOR US

Our signs cannot tell you the complete story, but WE can. We have houses, lots, farms. We also arrange mortgage money for you on 1st and 2nd mortgages.

MR. J. HIBBARD — WO 8-7819

Dorothy
Marshall
Real Estate Broker
453 VICTORIA AVE.
WO 2-8283
MRS. GRACE LOUGHEED
WO 2-8363
MRS. GENEVA MUIR—WO 2-4366 S14-16

BELLEVILLE REAL ESTATE BOARD PHOTO CO-OP Multiple Listing Service

When Buying or Selling, Contact a Board Member. Only a Realtor is a Member of the Belleville and Ontario Real Estate Boards

The Following are Belleville Realtors:

COOPER & WILKINSON
FRANK FOLLWELL
FOX & FOX
GERALD W. JOYCE
W. J. McCORMICK
D. T. STORK
B. G. FOSTER
D. J. WHALEN
GORDON WOODS
D31-ev-s-tf

REAL ESTATE FOR SALE

BUILDING LOTS, 1 MILE FROM city of Belleville. These lots are surveyed to regulations. WO 2-7686. S2-1m

NORTHPORT

4-bedroom, 2-storey with separate dining room, large double living room, den, kitchen, bath sunporch. This home just decorated and ready for immediate possession. Make us an offer.

CHARLES STREET 2-STOREY

This home can be used either as a duplex or single family dwelling, 2 full bathrooms, 4 bedrooms, separate dining room, large modern kitchen. This home can be handled with as little as $2,500 down.

$81.00 MONTHLY

Includes interest, principal and taxes on this north end 3-bedroom bungalow. Large living room, eat-in-kitchen, full basement, oil heat.

PLAN TO ATTEND THE PARADE OF HOMES SEPT. 16 - 24

Member Real Estate Board
GERALD
JOYCE
REALTY LIMITED
GENERAL INSURANCE
25 CAMPBELL STREET
WO 2-5326
18 FRONT STREET, TRENTON
EX 2-8140
OPEN TO 9 P.M. DAILY S14-3t

Another First

THE FOLLOWING PROPERTIES ARE THE FIRST TIME ADVERTISED, ALL NEW LISTINGS:

DUFFERIN AVE.

1½-storey frame, with 2 bedrooms, kitchen, living room with a real fireplace, and a dining room on the first floor. The upstairs is just one room full size. Full basement. This property must be sold soon, or the owner is going to rent it. Thirty-five hundred down.

272 FARLEY AVE.

3-bedroom split-level brick and frame, beautifully landscaped, the home having many useful extras. 100 amp service, indirect lighting, 40 circuits, 120 outlets. Finished rec. room, built-in Hi-Fi. This home is just 4 years old, and located across from the High School.

DUCK AND BEAVER POND

along with Moira River frontage, all are included in this 150 acres, 75 level work land, with several farm buildings, and a small house. Only eight miles from Belleville, 1½ mile off 37 Highway. Full price $9,000 with $4,000 down.

REDNERSVILLE RD.

125 acres, solid brick home, in beautiful condition. No. 1 basement barn, and 73 acres of workland. 150 feet of bay shore. House can be sold separate from the land and barn. 2 miles to Belleville.

WELLINGTON

3-bedroom older type home, 1-piece bath, and the lot goes right to the water. The owner would like a good cash offer.

¾ ACRE LOT

near Corbyville, with 91 feet of river frontage. Foundation and floor joist already built. Asking $2,300.

900' Bay Lot

400 ft. deep, with a 7-room, 2-storey house including a bathroom, all for a sacrificed price of $12,000 with $3,000 down payment. This is less than $14 a foot, not counting the house. Hurry for this one.

100 ACRES

at Hillier, $1,500 down, $6,500 full price. This farm has a small home, fair barn, level land and a good water supply.

SOLID BRICK HOME

just 10 miles to Belleville, a few hundred feet from the 37 Highway. This home needs redoing inside, a good place to spend your time this winter. $3,500 full price.

34 ACRES

near Consecon, just off 33 Highway. 6-room, 1-storey house, good barn. Taxes $75. $6,500 full price, $3,000 down.

B. G.
FOSTER
REAL ESTATE BROKER
CANNIFTON — WO 2-4093
— Salesmen —
CLIFF RAY — WO 2-8661
C. VANDERVELDE — WO 2-8237 S14-3t

REAL ESTATE FOR SALE

SPLIT LEVEL

Looking for that home completed in every way? Then let us show you through this 3-bedroom split level. All the work is completed, bonus is decorated, colored bathroom, large living room, big family kitchen, large office or extra room in basement with extra cupboards and completed garage. Many, many extras you cannot afford anywhere else. Reasonable down-payment, and $121 per month pays everything. Easy and with everything handy.

EXCLUSIVE REAL ESTATE BROKER

F. E. HUSON

450 Bridge Street
WO 8-8475

S16-21

CAN YOU MATCH THIS?

ANYWHERE ? It can't be done ! We are offering you here a Brand New Split-Level Home, constructed of Brick, with almost one thousand square feet, 3 bedrooms, forced air heating. This home has a beautiful 14' L. shape living room and a big big kitchen with a dining area and many, many extras never to be found elsewhere — BUT — we have an experienced builder who will offer you all this for a Full Price of Only $19,940. This is the most unbelievable price — Only $19,940. And look at this — the Down Payment would be only about $700. This all includes the price of the lot and you have no need for you to move into. Hurry for the first one to be built — changes his mind. Call

D. J. WHALEN

REAL ESTATE BROKER

220 FRONT STREET
WO 8-5707

W. DAVENPORT
Sales Representative
WO 8-8975

S16-21

GORDON WOODS

Member of the Belleville Real Estate Board

Real Estate Broker

207 VICTORIA AVE.
WO 8-2626

SEE US AT THE 1961 PARADE OF HOMES

INSPECT THESE FINE HOMES
ALL HOUSES OPEN
SATURDAY
SEPTEMBER 16th through 24th

LISTINGS WANTED

Need your house to sell. 2 and 3 bedroom homes needed in all parts of the City/Rural for free appraisal.

— Evenings Call —
GORDON DOUGLAS WO 8-4174
GORDON WOODS — WO 8-2626

S16-21

MONEY TO LOAN

CASH

We have funds immediately available for first and second mortgages, or we will purchase your present mortgage Confidential and private service. Gerald W. Joyce, Mortgage Broker. WO 3-5338.

M321-tf-W-F-S-M

MORTGAGE MONEY AVAILABLE for the purchase of homes. Fast service for Real Estate Broker. 220 Pinnacle Street. WO 8-8744.

D81-tf-W-S-tf

SERVICES

REPAIR ALL TYPES OF BUILDings. Build or rebuild all types of chimneys, sidewalks and verandas Specialize in all stone, concrete block and brick work. WO 8-6531 after 5

J319-tf-W-tu-th-s-tf

PAINTING, INTERIOR, EXTERior decorating. Prompt service. Work guaranteed. Free estimates. WO 8-6331. S6-tfn

MALCOLM BROS. FLOOR AND window service. Complete homedecorator WO 8-6298 or WO 8-8274. J437-tfn

ROOF REPAIRS OF ALL TYPES. Work completed by experienced men. Guaranteed. WO 8-6252.

S9-tfn

PERSONAL

UNWANTED HAIR

VANISHED AWAY WITH SACAtone. Be safe — be different. It does not disturb or remove hair from the skin. Ends unwanted hair and relieves growth of unwanted hair. Lee-Meier Lab. Ltd., Ste. 3, 373 Granville St., Vancouver 2, B.C. S9-16-23-30

BABY CHICKS

ASK FOR SPECIAL LIST STARTED pullets, 2-4 weeks, also cockerels, pregg' shipment. Hatching to order Anon and Dual-purpose. Order October-November broilers now. Roy Brodel, Ernest Prosser, 219 N. Front St., Belleville, Woodland 2-1810. S16-tf

NOTICE

But trip to Syracuse Thanksgiving weekend October 7-9 Hotel accommodation arranged. Phone WO 8-3623 after 6. S13-21

Business Service Directory

ACCOUNTANTS

F. A. & R. MacFADDEN C.A.
217 Pinnacle St. Belleville Ont.
WO 8-7777 J68-tfn

GEO. A. WELCH AND COMPANY
Chartered Accountants
123 Front Street, Belleville
W. S. Stone C.A. — E. Irvine, C.A.
Ottawa Office — Pembroke
Pembroke A37-tf-12

AUTOMOTIVE REPAIRS

General repairs to all makes of cars, and trucks. Specializing in valve grinding and automatic transmission repairs.
Class A Mechanic, 35 Years.
GEORGE PLANTE MOTORS
Between Belleville and Trenton
WO 8-5730
J42-tfn

ARCHITECTS

WARREN AND WIRGARD
Architects
229 Front Street Belleville Ont. M292-tf

BOATS

QUINTE MARINE
at Trenton
Alkaraua Trailer — M.P.G
Mercury Outboards
Starcraft Cruisers
Lifeguard Aluminum Boats
Johnson Outboards — Motors
Area Dealers for
Volvo-Penta Marine Products
sales service, installation certified Mercury Technicians
Docking inquiries read parties
Ample Parking
1 Mile East of Somerville Bridge
Tel Trenton 7-6770 Bel 968-2117
M787-tf

BUSES

Bus Service to Toronto and Intermediate Points
8.45 a.m. Daily Exc. Sun. & Hol.
10.15 a.m. Daily Exc. Sun.
12.15 p.m. Sat. Only
2.00 p.m. Daily
3.30 p.m. Sat. Only
4.30 p.m. Daily Exc. Sun. & Hol
5.30 p.m. Daily
7.30 p.m. Daily
11.30 p.m. Daily & Sat. Only
Buses Leave Biggs Service Centre
311 Pinnacle St. Belleville
Charter Coaches
RATHBUN BUS SERVICE LTD.
Trenton: Ont. — Phone EM 3-2211
J41-tf

FLOOR FINISHING

FLOOR SANDING
Dial WO 8-6531 Belleville St. East
Sanding Machines and Floor Polishers for Rent
Expert Instruction in Linoleum Border Tile and Marbletown Floors
Belleville
J319-tf-W-tu-th-s-tf

MAUND'S SERVICE
Dial WO 8-0427 or WO 3-5811
340 Dundas St. East
Old or New Floors Sanded
Stairs and Handrails
Waxed and Polished
Window Cleaning — Wall Washing
Ask About Our "Rental Service"
M710-tfn

FLOORS AND WALLS

FIDUTTI - FASSO LTD.
Tile and Terrazzo Contractors
Glazed and Ceramic Floor and Wall Tile
Terrazzo Floors — Custom-Laid
Repairs To Tile and Terrazzo
Cement Contractors & Engineers
Phone WO 8-2626 — WO 3-6263
Trenton — Frankford — Napanee
J63-tf

FARM AND GARDEN

Farm Service
Seed Corn, Soybeans, Field Corn
Removal Free of Charge
Inoculate Your Soybeans
Ask Your Operator for
FUCK FERTILIZER — Somerville
Phone WO 8-6530 (no toll charge)
Licence No 46-C-80 M46-tfn

MICROGRAPHING
AUBURN PENS & PENCILS
Repaired
THE JAMES TREY LIMITED
Fast, efficient work covering all makes of pens and pencils
Phone WO 8-6331 Collect, Charges, or Enquire at Our Showroom
Belleville Ont.
J42-tfn

PLATING

BELLEVILLE PLATERS
Specialists in Copper, Nickel Chrome Plating
Phone WO 8-3161 — P.O. Box 52
Direct to T.M.D.A. Campbell Rd.
J67-tf

PAINT AND BODY SERVICE

Auto Painting is Our Specialty
Our Prices Are Reasonable
and
Special Rates On All Body and Fender Repairs
Twenty-four Hour Service
We Pick Up and Deliver
BEL-AIR SERVICE LTD.
R. R. 2 Belleville WO 8-7453
J121-tfn

RUBBER STAMPS

All Kinds of Rubber Stamps
"Custom Made"
"We Try To Want It"
24 Hour Service Available at
Phillips Rubber Stamp
Belleville
SCHWARZ LTD.
THE JAMES TREY LTD
179-181 Front St.
J42-tf
322 Front Street

RUG AND UPHOLSTERY CLEANERS

DIXON'S RUG AND UPHOLSTERY CLEANING
Our Services are as Nearest Your Phone. Phone Belleville WO 8-2792
Free Estimates — Prompt Dependable Service
For Prices and Service Information
Dial Belleville WO 8-2792
after five WO 3-3269
S22-tf

RUG AND UPHOLSTERY CLEANERS

TWEEDSMUIR
Rug and Upholstery Cleaning
Carpet Laying and Repairing
Belleville
WO 8-8525
A426-tf-W-S-tf

ROSEMORE UPHOLSTERY
Factory Work — Free Estimates
Seats for cars and coaches made to order. We clean chesterfields and chairs
Stewart Lockrowe
WO 8-8975 — Belleville
M783-tf

SEPTIC TANKS

Septic Tanks
Precast Cut
WO 8-6482
M296-tf

EAVESTROUGHING

Eavestroughing and General Repairs
CALL ERNEST WOOD
WO 3-3618
Belleville Ont.
J17-1m

SERVICES

Open
SHARPE MOTORS
WO 8-2371
Just Over the Bay Bridge
at Trenton
Fast Efficient Auto Repairs by Licensed Mechanics
M.P.G

O'BRIEN'S TREE SERVICE
Tree Cabling — Tree Trimming
Tree Removal
Reasonable Rates — Insured
Terms Job Insured
WO 8-2547
M715-2m

"Do-It-Yourself"
Landscaping Equipment
Shorty and Curly Seeds
Fertilizer
Lawn Mowers, Power Sprayers, Power Aerator Power Sprayer
Hand Aerator Hand Sprayer
Tree Pruners Cyclone Seeders
Hedge Shears Lawn Rollers
Edging Tools Rakes
Trimmers, Weed Sprayers, Etc.
BISSETT'S HARDWARE
Phone WO 8-5323
81-87 Station Street
A439-3m

SERVICE STATIONS

JIM'S ESSO
TEXACO SERVICE STATION
on Highway 2
WO 8-2452
Open Every Day and Every Sunday
Lubrication — Car and Truck Washing
Mufflers and Tail Pipes
Installed
Personalized Service
Guaranteed Workmanship
O19-3m

TRUCKING

- Rich Loam
- Crushed Rock
- Gravel Stone
- Pit Run Gravel and Sand
- Clean Fill — No Rocks
- All Types of Fill
- Excellent Driveways
- Grading

IVAN MAY
WO 8-6117 — 24 Tracey St.
M425-tfn

- Black Loam
- Manure Sand
- Crushed Rock
- Pit Run Gravel
- Fill — Clean Fill

G. HOWARD
396 Bridge St. West
WO 8-8218
A513-3m

TYPEWRITERS

Royal
Standard - Electric - Portable
Typewriters
Adds-X-Calmatic Adding Machines
Olivetti Calculators
Sales - Service - Rentals
Phone WO 8-1331
HASTINGS BUSINESS MACHINES LTD.
23 Campbell St. - Belleville
C321-tf

TELEVISION ANTENNAS

New and Used—Installed & Repaired
Guaranteed
J. ERNEST & SON
202 N. Front St.—Phone WO 8-4648
M715-tf

TV SERVICE

TV Antenna Installation & Repair
Expert Repairs on TV-Radio-Washers
All Reasonably Priced
CIRCLE TV SERVICE
(Belleville) Ltd.
590 Coleman St. WO 8-6791
M715-tf

TYPEWRITER REPAIRS AND RENTALS

THE JAMES TREY LIMITED
Prompt and Efficient Repairs on All Typewriters and Adding Machines
Sales
185-187 Front St.—Phone WO 8-6331
A426-tf-W-S-tf

TYPEWRITER RENTALS

UNDERWOOD
Sent or Sold Immediately
New and Reconditioned Electric and Portable.
For Quick Service Call
UNDERWOOD LIMITED
10 Bridge St. E. WO 3-4119
M178-tf

WINDOW CLEANING

CLARK WINDOW CLEANERS
Floors — Eavestroughing — Chimneys
Walls — Caulking Storm Windows
35 Bridgway St. — WO 8-4865
M416-tf

WELL DRILLING

GEORGE R. CHALK
R.R. 4, Napanee
Wells for Home, Farm and Industry
For Free Estimate
Dial 968-3616
M416-tf

T. DONALDSON & SON
6½-10 and 12 Inch Bores
Domestic
and
Commercial Wells
WO 3-5050 or WO 8-7094
G32-tf

FRESH FISH

FRESH DRESSED TROUT WHITE fish, Smoked and white fish fillets. Bay of Quinte Fisheries, WO 8-2154 J718-tf

NOTICE

O'KEEFE CENTRE
TORONTO

SATURDAY, SEPTEMBER 23
MATINEE

KWAMINA

A Musical
With Sally Ann Howes
But Leaved Hotel Quinte 8 a.m.
Returning to Hotel Quinte 9:30 p.m.
THE ABOVE PERFORMANCE IS HIGHLY RECOMMENDED BY BELLEVILLE THEATRE GUILD INC.
INFORMATION
WO 8-7772 — WO 3-3281
S13-21

CORPORATION OF THE COUNTY OF HASTINGS

TREASURER'S
SALE OF LANDS

In the County of Hastings, in the Province of Ontario

To Wit:

By Virtue of a Warrant issued by the Warden of the County of Hastings, bearing date of the First day of July, 1961, to me as Treasurer of the said County, and to me directed for the sale of the lands of the persons in arrears for taxes in the Township of Sidney and the Town of Trenton in the said County, at the hour of Ten o'Clock in the forenoon on Thursday, November Fourteenth, 1961, unless the taxes and costs are sooner paid. Notice is hereby given that the Sale will be held at the Council Chamber, Township of Sidney, in the County of Hastings, in the Province of Ontario, and that copies of the said for sale to be had at my office, Court House, Belleville.

DATED at the Treasurer's Office, this 11th day of August, 1961.

ELLS R. DENYES,
Treasurer,
County of Hastings.
A218-tf-W-F-S

NOTICE

Opens November 1st, accommodation for retired persons on permanent basis. Rates, $60 per month plus share, congenial surroundings Modern conveniences. Good meals. Inquiries invited. Write T. H. Blake R. R. 2, Trenton.

A13-18-20-23-6-10

REWARD

FOR RETURN OF SON'S 26" 3 11 Three speed bicycle, blue frame white fenders — taken from Driveway 241-Sheik on Afternoon. Phone WO 8-4337 or apply 14 St. Paul Street.

A426-tf

BUSINESS OPPORTUNITY

SHOPPING CENTRE BOWLING Alley has space for sale to lease for reliable operator. Box 48, Ontario Intelligencer. S13-21

EXCLUSIVE FRANCHISE FOR THIS AREA, PROFITABLE new business with tremendous all-year demand. $7,500.00 covers new machinery and equipment, factory training, stock, local and national advertising, sales promotion, etc. Protected man only needed. Apply Box 47, Ontario Intelligencer. S13-1w

OWN YOUR OWN BUSINESS IN BELLEVILLE

For as little as $6,500 you can own a profitable coin operated

KING KOIN

KLEENETTE

Manage in spare time. Choice location Available. NOW !

GET THE FACTS !

Complete details, including planning, financing and promotion are available with no obligation. Write, wire or call

KING KOIN
Suite 303,
188 University Avenue.
Toronto, Ontario
Telephone : EM 3-5828
S8-16-S3

Four Youths Facing Twenty Theft Charges

PICTON—With the arrest of four youths in Toronto this week, provincial police here believe they have ended the recent outbreak of thefts from cars and trailers at the Outlet provincial park and Sandbanks areas. James Rossbush, 18 and Leslie Shearey, 18, of Picton district and Harvey Jackson, 17 and Ronald Smith, 18, both of Toronto, face a total of 20 charges of theft and breaking and entering. During the summer months, a number of cars at the two resort areas were broken into and in several instances approximately $150 in cash was taken. Goods missing from cars and campsites also included watches, jewellery, radios and expensive cameras. The four youths were arrested by Toronto city police working with the Picton detachment of the O.P.P. A large quantity of stolen articles has been recovered.

CLINGS TO VETO

WASHINGTON (AP) — President Kennedy has clung to a veto over any Red-Slash report from a direct request by President Eisenhower that the Communist Control Subversive Activities Board withhold its veto in opposing Gutter Mongella's bid for membership in the United Nations.

NOTICE TO CREDITORS AND OTHERS

IN THE ESTATE OF EVELYN ELIZABETH HOUGHTALING, of the City of Belleville, in the County of Hastings, Widow, Deceased.

ALL PERSONS having claims against the Estate of the above-named deceased, late of the City of Hastings, who died on or about the 7th day of July, 1961, are required to furnish proof thereof to the undersigned on or before the 7th day of October, 1961. After the said date the Executrix will distribute the Estate of which notice has been given.

DATED at Belleville this 11th day of August, A.D., 1961.

SPRAGUE & CAMERON
Barristers, Solicitors, etc.
P. O. Box 70
Belleville, Ontario.
Solicitors for the Executrix.

S9-16-23

NOTICE TO CREDITORS AND OTHERS

IN THE ESTATE OF JOSEPHINE MERRELL, late of the City of Belleville, in the County of Hastings, Widow, Deceased.

CREDITORS AND OTHERS having claims against the Estate of the above-named deceased, who died on or about the 18th day of May, A.D., 1961, are required to file the same with the undersigned, duly verified by affidavit on or before the 6th day of October, 1961, after which date the Executor will distribute the Estate of the deceased having regard only to the claims of which he has notice.

DATED this 14th day of September, A.D., 1961.

COLLINS & COLLINS
P.O. Box 206
Belleville, Ontario.
Solicitors for the Executor.

S16-23-30

NOTICE TO CREDITORS AND OTHERS

IN THE ESTATE OF FRANK HAROLD SPRAGUE, Farmer, Deceased.

ALL PERSONS having claims against the Estate of the above-named deceased, late of the Township of Hastings, in the County of Hastings, who died on or about the 25th day of July, 1961, are required to furnish proof thereof to the undersigned on or before the 25th day of October, 1961. After the said date the Executrix will distribute the Estate having regard only to claims of which notice has been received.

DATED at Belleville this 7th day of September, 1961.

SPRAGUE & CAMERON
Barristers, Solicitors, etc.
115 Front Street, East
P. O. Drawer 700
Belleville, Ontario.
Solicitors for the Executrix

S16-23-30

BULLETINS FROM BIRDLAND

By WINIFRED WILSON

GATHERING

Quite naturally as bird wants to keep company with a chicken, he soon finds that he is responsible to keep pace with a swift. So, here we have a group of birds that make the long fall journey south all by themselves. Species with very special tastes are destined to travel with just themselves. Then, the adult family prefer company, particularly because there is safety in numbers. Also, there is a thrill in other aspects of life, food is the determining factor for many that flock together most in a very similar food tastes. They first gather in various districts where their choice of food is available, and gradually join other small flocks made up of birds with these same preferences, until they form a flock comprises of several hundred birds.

The date when this gathering begins varies greatly. To a great extent upon the favorite food. When that starts to give out, the consumers must move farther south, following the supply which, in turn, necessarily depends upon the weather. Birds that have not left by this time may be able to find them in Canada all autumn. Once the flocks are formed, they begin to long to an end, Specialcers with the same interests gather ready for migration.

HOSTILE FLYCATCHERS

Warblers are mostly the flycatching type. They are very shy now they must fatten up preparatory to the flight south. Like our man-made flying machines they require fuel, and there is always some uncertainty about the next good filling station. In the early part of September they gather in flocks where flying insects may still be found. They are followed by many kinds of birds that subsist on liquid food and trust to day. Early in the morning they land in a suitable spot, so if there is danger he is in a position where flying insects are plentiful, some morning you may be taken by surprise when the warbler calls — possibly a bit of a song. And when you take a little investigate there, flitting from branch to branch, will be a whole flock of warblers. Possibly made up of three or four species gathering together for protection. In fact, as Vireos have similar tastes, you might get a Vireo, a wood pewee, a warbling, or a yellow-throated vireo mixed in with the warblers — even ruby-crowned kinglets might have joined the company.

If the hunting ground is really good, all may remain in the vicinity for several days; if they are just searching for a good spot in which to settle, to fulfil them, they move so rapidly. Their modest autumn dress makes identification very difficult when, for a second only, you see what might be a yellow cap, a bit of white on the rump, or a yellow throat.

6th Sidney

6th SIDNEY — The beautiful weather of last week proved a boon to the farmers who are now getting caught up on their harvesting. Though the grain was down badly, it is being cut with little loss and netted a fair return.

Congratulations to Mr. and Mrs. Ivan Sine on the birth of their daughter, Wanda Jane. Mr. Sine's father, Lorne Sine, cut met at the home of Mrs. Yanka on Thursday evening, with a good attendance.

Mr. and Mrs. Maurice Defoe and family, Mr. and Mrs. G. Sine and Brian, Mr. and Mrs. Edison Sine and girls, Mr. and Mrs. Lorne Sine and girls, Mr. and Mrs. Maurice Bird and children, Mr. and Mrs. Laurence Defoe and children, and Mr. and Mrs. Carl Sine and children spent Sunday in picnic form at the Outlet.

Mr. and Mrs. Earl Defoe spent Sunday in Newcastle at the Dudley picnic.

Miss Louise Morton, Belleville, spent the weekend with her sister, Mrs. Alton Sine and family.

A great deal of excitement occurred in the early hours of Saturday morning when a barn owned by Mr. Alton Sine burned to the ground.

Mr. and Mrs. George Clare and boys spent Saturday evening with Mr. and Mrs. Edison Sine.

Mr. and Mrs. George Reid, Ellie, called on Mr. and Mrs. Ross Defoe during the week.

Mr. and Mrs. Carman Defoe, Centenary, were Monday evening callers Of Mr. and Mrs. Ross Defoe.

YOUNG COUPLE HONORED

A pleasant evening was spent at the home of Mr. and Mrs. Clifford Elliott on Tuesday, when a neighbors of the community gathered to honor Mr. and Mrs. Bob Donnan (nee Connie Elliott). Mr. Ken Faul acted as master of ceremonies and a program of music and readings was much enjoyed. The happy couple were presented with a lovely coffee table, and both Connie and Bob made suitable replies and invited their friends to visit them in Stirling.

Mrs. Hake Stocks, Mrs. A. Burkitt, Mrs. Caskey, Frankford, and Mrs. M. Harry from the United States, were afternoon callers at the home of Mr. and Mrs. George Pollard after partaking of the potluck dinner at Scott's Church.

Mrs. Granville Sine and Brian spent Tuesday afternoon with her mother, Mrs. B. Meyers, 2nd Sidney.

Mrs. W. McIntyr, Marmora, called on her sister, Mrs. Edison Sine, Tuesday afternoon.

Mr. and Mrs. Jim Wright and Jason, Stirling were Wednesday afternoon callers on her mother, Mrs. M. Silke.

DESERT STORMS

A haboob is a dence sand storm on the deserts of Egypt and Arabia, lasting from two hours before a rainstorm.

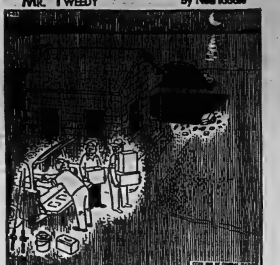

Mr. TWEEDY by Ned Riddle

"Did you guys tell Tweedy about the bomb shelter hole I've dug around in front?"

Fallout May Have Blown Over Russia

WASHINGTON (AP) — U.S. weather officials said Friday fallout from the last four Soviet nuclear explosions may have been whipped back across Russia in a weather-triggered backlash.

They said a persistent low pressure area — an area with lower barometric readings than in the surrounding territory— has hung over Russia's nuclear test site

Normally, the fallout would have been blown east. But because of the counter - clockwise motion of winds in a low-pressure area, the fallout could have been swirled around and blown over Russia.

REPAIRS ON ALL TYPES OF WASHERS

DIAL WO 8-6791

FREE ESTIMATES

Because we stock many wood parts and materials, we can service your washer will be repaired quickly, and you pay only for the work done.

CIRCLE TV SERVICE
(Belleville) Ltd.
590 COLEMAN STREET

CARPENTRY
CALL
BERT HILES CONSTRUCTION
FOR FINE WORKMANSHIP — DIAL WO 8-6199

THE NATIONAL EMPLOYMENT OFFICE IS A SERVICE

(To Help Employers and Employees)

TO BE EFFECTIVE WE NEED YOUR CO-OPERATION

EMPLOYERS

IF YOU HAVE A VACANCY OR MAY HAVE ONE:

1. Advise us of job opportunities—male or female—whether continuing — casual or part-time.
2. We serve your needs for all classes of workers—professional, executive, sales, clerical, supervisory, skilled — semi-skilled, or unskilled.
3. Our "Clearance Procedure" is available to find your needs when necessary, anywhere in Canada or United Kingdom;
4. You may use the facilities of our office and select personally.

For Further Information For Advice or Help —

PLEASE - - - PHONE

WO 8-5708

or

CONTACT OUR OFFICE
324 Church St.
Belleville, Ont.
TODAY

EMPLOYEES

IF YOU ARE UNEMPLOYED OR LOOKING FOR A BETTER JOB:

1. Register with us and let us assist you to find work;
2. We receive job opportunities for all classes of occupations from professional to unskilled;
3. We will provide you with information about suitable job opportunities anywhere in Canada;
4. We provide special services for Vocational Training, Executive and Professional, Veterans, Handicapt, Youth, Older Workers and Parolees.

OUR SERVICES ARE FREE — WE SAVE YOU TIME, MONEY AND EFFORT

OUR OFFICE IS THE EMPLOYMENT CENTRE FOR THE COMMUNITY

THE GOLDEN YEARS

This Retired Man Is Planning On Turning Carrots Into Cash

By THOMAS COLLINS

Have you ever figured that you might find your Golden Years in a carrot patch?

A man named Floyd Thomasson did. And he may have something.

He's an industrial engineer and was retired in June at 65. He began planning his future about four years ago.

"My wife and I had thought for a long time," he says, "that we wanted to break away. We've lived here for 31 years. We also wanted a small community instead of the city.

"More important than anything else we wanted a retirement home that had income tied to it...a small farm that would produce a cash crop, an apartment house where we would occupy one unit and collect rent from the rest...a big house where we could rent out rooms or even a store front where we could live upstairs and operate or rent a street-level store..."

Mr. Thomasson explains that he does not have complete faith in his pension and other income (which will total $384 a month.) He's afraid of inflation for it could increase prices to the point where $384 wouldn't stretch. He's afraid too, of the unknown. Could the pension company go broke? He doesn't think so but is afraid of The Bomb, which could kill him if he remained in the city or escape the bomb that brings it retirement cheques.

"IT'S NOT EASY"

"It is not easy to make advance arrangements to move away to a retirement home that will give you income," Mr. Thomasson says. "We devoted four of our vacations to the project while I was still working and we got nowhere. We found a little farm, that could buy for $4,000 less than we could sell our city home for. And we could get some income off the land. But there was nobody who would operate it for us or even watch it until the day when we would retire and take over.

"We found apartment houses and store fronts both in Aruba and Curacao in the Dutch West Indies and in Florida. But we needed something that we could buy with the money we could get from our home, which was between $25,000 and $28,000. Property of that value is not worth the while of a local manager. But we could not manage such property at absentee landlords until we retired.

"A boardinghouse was out of the question until we could move in to manage it."

So the Thomasons resigned themselves to wait until retirement came, even though they had worked out a scheme whereby they would borrow $30,000 on their home to use as a down payment on a retirement home, then pay off the whole business when they sold their home after reaching 65.

"A month before I retired," Mr. Thomasson continues, "we put our house up for sale. Two weeks ago we sold it, for a net of $28,250 and with a grace of 60 days before we get out. In these two weeks we have bought a small farm near Asheville, N. C. with 32 acres of tillable land for $24,000.

SPECIALIZED FARMERS

"In the six weeks we have left before moving I am figuring out how to use the $4,250 extra from the house to set up as small, highly specialized farms. There's a food processing plant in Asheville. It needs vegetables, I think I can take chicken feet off our tillable soil, buy a little tractor and other tools I'll need and become a contractor on some crops. Even at 65, if you specialize it can be done. There are supplement manufacturers, the county farm agent, the seed companies and the departments of agriculture will all be my partners for free. It's amazing how all of them want to help you.

"I don't know just what I'll grow. But at the moment I'm thinking of carrots. Soups, baby foods, boiled potatoes, rabbits. There's a need for carrots for all over.

"I'm not going to become a Carrot King, just a highly specialized little guy on a tractor with an eye in the hole if my income fails. And perhaps, I'll have some fun."

W. Huntingdon

WEST HUNTINGDON — Mr. Herb Brooks and Mr. Burke of Trenton were in charge of the service in the United Church on Sunday morning. Following the service Sunday School held a Rally Day service which was directed by Mr. A. McCurdy. Choruses were sung by the younger children. Miss Mae Pollock read the Scripture lesson and Mrs. William Grant told the story.

Mr. and Mrs. Kivin Carr spent the weekend at Ottawa and Almonte, when Kivin assisted the Havelock Pipe Band at Almonte.

Mr. and Mrs. William Fox and Miss Enid Pepgrave of Toronto; Mrs. Ed Parks of Belleville; Mr. Ambrose Wright and Mr. and Mrs. K. Bush of Frankford were recent guests of Mr. and Mrs. Stanley Wilson.

The Huntingdon Township Bible study group met at the home of Mrs. Melville Doonan on Wednesday evening and Miss Enid Pepgrave gave a most interesting address on her work at Hay River.

Mrs. William Grant is busy with the choir, practising for the anniversary services which are to be held on Sunday at 11 o'clock with the Rev. Louie of Tweed as guest minister.

PRESENTATION

On Saturday evening recently a large number of neighbors and friends assembled at the home of Mr. and Mrs. Howard Cooke to honor their son and his recent bride, Mr. and Mrs. Gerald Cooke.

Mr. and Mrs. McCurdy was chairman for the following program: community singing led by Mrs. Foster Wilson and all joining; readings by Mrs. Barton Hagerman and Mrs. Mac Sarles; two musical selections by Mr. David Cooke, and a vocal selection by Mrs. Foster Wilson.

Mr. Foster Wilson read the special address and they were presented with a handsome mirror and a telephone chair, for which they both voiced their appreciation. Mrs. John Wallace and Mrs. Melville Doonan each spoke briefly.

This happy event was brought to a close by the serving of refreshments.

"Just a Second"

"You're missing all the fun. There's a smashing program on TV."

Point Anne

POINT ANNE — Several from here attended the Shannonville Fair held on Saturday with a large crowd and ideal weather for the fair.

Mr. and Mrs. Percy Akey, Mrs. Wesley Reid, Cannifton and Wednesday evening with Mr. and Mrs. Milton Akey and family.

Mrs. Geraldine Neville, Buffalo, N.Y. spent the recent weekend with her mother, Mrs. Lee Bradshaw and Mr. Bradshaw and Stevie. Mr. and Mrs. Darr and Kingston spent Tuesday evening at the same home.

Sorry to report that Mr. Donald Akey and Mrs. Phil Loft are patients in the Kingston General Hospital. Their many friends wish them both a speedy recovery.

Deepest sympathy is extended to Mr. Darr and Mrs. Ted Sherratt in the loss of Mr. Stewart's brother, Mr. Harry C. Stewart of Toronto who passed away on Wednesday in the Bellville General Hospital after a brief illness.

Mrs. Earl Keene, Belleville and Mrs. Percy Akey, Cannifton spent an evening with Mrs. William Fox. Mr. Judy is still in the Belleville Hospital following surgery on his leg.

Mrs. Reggie Cox spent the weekend with her mother, Mrs. Annah Akey, at Cannifton.

Mr. and Mrs. Carl Cox and family have moved into their new home in Belleville.

Jimmy Hoffa's Teamsters Believe Canada Is Ripe For Organizational Drive

By HAROLD MORRISON

WASHINGTON (CP)—Jimmy Hoffa's Teamsters believe Canada is ripe for a big organizational drive.

They hope to attract membership by hoking out the bait of fatter work contracts and higher wages for truckers.

"We're going to concentrate on Canada as soon as we complete our consolidation here," said Harold J. Gibbons, 51-year-old executive vice-president of the 1,500,000 - member international union and a buddy of Hoffa, the union chief.

"We're going to make every effort to bring truckers wages in Canada into line with those in the United States."

There is no justification for Canadian drivers getting less than Americans. Drivers from the two countries pass each other at border points. The two countries are "one country as far as we're concerned."

BLACKMAIL CHARGED

Gibbons' words are usually followed by Hoffa's: "Be careful ways. Hoffa told a Toronto audience early this year that in 1961 the Canadian trucking industry would have to deal with him personally in negotiating contract renewals. The Quebec provincial Chamber of Commerce retorted that Hoffa was trying to apply methods of discrimination, racketeering and blackmail on the Canadian economy.

Teamster Canadian director I. M. (Casey) Dodds of Toronto says he hopes to see the Teamsters' drive for Canada before long.

Recently, Hoffa announced the creation of a $3,000,000 fund for organizing in North America.

"You would expect we would get at least a third of this for Canada," Dodds said.

Gibbons insists he provide a clear-cut comparison of Canada and United States Teamsters' pay rates but said Canadian rates generally are lower, with differential wages regionally and through many types of Teamster operations.

OUSTED FROM CLC

Tom Flynn, eastern vice-president of the Teamsters, is a man who keeps a close eye on Canadian activities, says he Teamsters in Canada "like their own show pretty well" and Americans are not trying to interfere with Canada's sovereignty. But he said that maybe the Teamsters are not as well organized as they should be in Canada.

Currently the Teamsters have about 40,000 Canadian members in 41 locals spread through all provinces but Prince Edward Island. They are a booted outfit in Canada, as in the U.S. They were thrown out of the AFL-CIO in 1957 for corruption at the top.

This change has not been advanced against the Canadian Teamster leadership but the union was put out of the Canadian Labor Congress last year for raiding membership of a CL affiliate.

Some behind-the-scenes maneuvering aimed at getting the union back into the CLC has been inconclusive.

Expulsion hasn't slowed Hoffa's drive for increased union power in the United States and his aides figure it won't slow the drive in Canada.

A veteran Canadian labor observer, suggesting in a way Canadian truckers may double whether they should link up with Hoffa's crew in view of the notoriety around him, estimated the Teamsters may have got duly stood one-fifth of the total membership potential available in Canada.

The international headquarters hangers for power and prestige. A big and effective membership drive in Canada might be useful in argument for readmittance to the main bosses of labor in the two countries.

Another apparent effort to strengthen its hand was the mutual aid pact, announced late in August, with the International Union of Mine, Mill and Smelter Workers in Canada and the United States.

The Canadian Mine-MIM union has also been expelled from the CLC and is in the midst of a fight in Northern Ontario's nickel belt with the United Steelworkers.

While Gibbons talks of bigger and better things' for Canadian truckers, he has harbors concern over the Canadian transportation pattern — of the increased move by railways into the trucking business.

"The Canadian railways are getting more and more into the trucking business. We can't stop that. It is not illegal. But by getting into trucking, the railway management pushes truckers into railway unions, often at wage scales inferior to what a trucker should get.

"No railway down here would dare do a thing like that. They wouldn't try to bypass the Teamsters."

That seems to be part of the root of the Teamsters' worry—that the rail unions may dig deeper into Teamsters' membership.

SUPPORT FOR HOFFA — Held high by supporters after his recent re-election in Miami as head of the Teamsters union, Jimmy Hoffa has consolidated his hold over the union and plans to extend its organizational activities into Canada. Union officials estimate only one-fifth of potential members in Canada are Teamsters. (CP Photo).

CANADIAN DIRECTOR

I. M. (Casey) Dodds of Toronto, Canadian director of the International Brotherhood of Teamsters, expects the union to supply $1,000,000 as an organization drive in Canada. At present the teamsters have 40,000 Canadian members in 41 locals. (CP Photo).

Space Agency Orders Three Moon Rockets

NEWPORT BEACH, Calif. (AP)—The U.S. space agency has ordered three identical ranger moon rocket because "we'll be happy if we're lucky enough to get one of the three on the moon," an official said Thursday.

James D. Burke, manager of the Project Ranger, made the statement at the first public showing of the first object the United States hopes to land on the moon.

The object is a while "talking ball" 25 inches in diameter capable of telling whether the moon ever gets the shakes. Inside it will be a seismometer-like miniature of the gadgets that record earthquakes.

Burke said the ball, lofted into space by an Atlas-Agena B rocket, will be aimed at the moon's equator.

Centenary

CENTENARY — Mr. and Mrs. H. Melhuish and family have returned home after enjoying a two-week camping trip through the United States.

Mr. and Mrs. R. Edmondson spent a week with Mr. Edmondson's parents, Mr. and Mrs. W. Edmondson, in Toronto.

Mr. and Mrs. B. May and family were visitors with Mr. and Mrs. D. Douglas at their cottage on Fraser Lake, recently.

Miss Eileen Hancock has returned to McDonald College, at Guelph, to resume her studies.

Mrs. R. Hart, Mrs. R. Thrasher and Mrs. G. Brenton visited friends in Utica, last week.

Mr. and Mrs. D. Holton and Bruce enjoyed a family picnic at the home of their son and his wife, Mr. and Mrs. Mac Holton, Port Hope, on Sunday.

TYPHOON KILLS 139

TAIPEI (AP)—Typhoon Pamela caused 120 known deaths Tuesday on Formosa, the provincial governmental reported today. The new figure was 22 higher than the number announced previously. The provincial government also listed 27 persons as missing.

HAVE PARALLEL LIVES

OGDENSBURG, N.Y. (AP)—Brothers Charles and Richard Lockwood—both six-grade teachers, graduates of the same college and married to nurses, the staff of the same hospital became fathers each for the second time on the same day. Charles' offspring was a son. Richard's a daughter.

Know The Joy of Helping

Give Generously

TO THE

Belleville and District

ASSOCIATION FOR RETARDED CHILDREN

Campaign Headquarters

281 JOHN STREET

WO 2-6992

DO YOU HAVE...

—a marital problem

—trouble with your children

—difficulty in budgeting your income

If so, the Children's Aid Society can be of help and invites you to talk it over with one of the members of its family service department staff. You will find them sympathetic and understanding of your problem and desirous only of helping you to help yourself. There will be no obligation on your part and you may terminate the contact at any time.

The Society's offices at 63 Main St. West are open from 8.30 to 5 o'clock Monday to Friday each week. For your own convenience it is suggested that you telephone for an appointment. Your call will be treated with complete confidence.

In Belleville this service to families is supported by the Belleville United Appeal.

ARTISTIC

PICTURE FRAMING

FRED B. HUDSON

168 Bleecker Ave., Belleville

EATON'S

September Sale of

Household Linens

Continues until

September 30th

Don't miss all these extra-special values for thrifty homemakers

—EATON'S Main Floor Rear

● Pepperell White Sheets,
Single-bed size, pair 5.39
Double-bed size, pair 6.59

● Pepperell Printed Sheets,
Cases, pair 1.47
Single-bed size, pair 7.99
Double-bed size, pair 8.99

● Striped Linen Towelling, yard ..... .39
3 yards 1.25

● Marine Wool Blankets, each 14.99

● Two-Tone Lace Cloths, each 5.56

● Trapper Paint All-Wool Blankets, Double-bed size, each 18.00

"Almatex" Paint Sale Continues to Wednesday, Sept. 20th.

DIAL WO 2-4561

T. EATON Co. Limited
BRANCH STORES

● CAR HOP SERVICE
● TAKE-OUT SERVICE

A & W DRIVE-IN

EAST DUNDAS ST. AT ALBERT ST.

JUST EAST OF THE SWIMMING POOL

HOME OF THE FAMOUS
+ PAPA BURGER
+ MAMA BURGER
+ BABY BURGER

FREE ROOT BEER With ALL BURGERS

WOW SPECIAL OFFER ON Take Home Orders of ROOT BEER
Gal. 69c Plus Deposit
½ Gal. 39c Plus Deposit

THE WEATHER
Tuesday — Sunny and warm.
Low 46 — High 75

The Ontario Intelligencer

TEMPERATURES
Max. Min.
Today 70 45
One Year Ago 68 50

Authorized as Second Class Mail, Post Office Department, Ottawa.

BELLEVILLE, ONTARIO, MONDAY, SEPTEMBER 18, 1961

5c Per Copy, 35c Per Week

HAMMARSKJOLD DIES IN PLANE CRASH

Adenauer Loses Control Of Bundestag

Aging Chancellor May Be Ousted In Mid-October

Party Drops 40 Seats In Election on Sunday

CP from AP-Reuters

BONN — Aging Chancellor Konrad Adenauer's 12 - year iron-fisted rule over West Germany was in doubt today, after his Christian Democrat party lost its absolute majority in Sunday's parliamentary elections.

But West Germany, with its powerful army and its booming economy, remains firmly in the Western camp, and the most there could be some minor changes in its outlook on the East-West struggle over Berlin.

Adenauer's CDU lost five per cent of its popular support and about 40 seats in the new German parliament which will hold its first meeting in mid-October.

The 85-year-old Adenauer will remain in office at least until then. But whether he will be the new chancellor of West Germany was the big question in Bonn today.

NEEDS MAJORITY VOTE

The chancellor must be elected by majority vote of the new Bundestag. Before it meets Oct. 17, Adenauer's party must hold talks with one of its opponents — West Berlin Mayor Willy Brandt's Social Democrats or the Free Democrats.

Today at a press conference Adenauer gave it clear that he favors a coalition with the Free Democrats. He invited a suggestion by Brandt for a government made up of the representatives of all three parties.

An all-party coalition "is not in keeping with the democratic feelings of our time," he said.

Adenauer appeared relaxed and confident today despite his party's loss of its majority. He said he was satisfied with the result "from the international point of view."

The free and real and most important thing is that the foundation has been established by the Christian Democratic Party which should be continued with undiminished vigor in the same direction."

HOUSE TO DECIDE

He laughed when he was asked if he would remain chancellor.

"Well, that is up to the new Bundestag to decide," he replied.

Both Brandt's Socialists and the Free Democrats are against Adenauer remaining as chancellor.

They say they will refuse to enter a coalition until he leaves. If they force him out, his Christian Democrats would seek another chancellor.

Political observers say the last Democrats to quickly wagon about a shift in West German foreign policies would be Communist East Russell, leader of the Socialists, was released from jail here.

The 30 - year - old poet was given a suspended sentence last week for refusing to drop plans

(Continued on Page 15)

CRASH KILLS 37 INCLUDING TWO CANADIANS

"No Control" Last Word From Pilot

CHICAGO (AP) — "No control."

These frantic last words from a plunging Northwest Airlines Electra provided a major clue for investigators seeking the cause of a crash Sunday that killed 37 persons including two Canadians.

Thirty-two passengers and the crew of five died as the Florida-bound plane hit a high-tension wire, smashed into a muddy field southwest of O'Hare International Airport within a minute after takeoff, disintegrated and burned. There were no survivors.

Among the dead were a mother and her four young children. Their war veteran father wished in horror as the plane blew apart, spewing bodies over a wide area.

The Electra crash was the second major air disaster in the Chicago area this month. Sept. 3, a Trans World Airlines Constellation crashed near suburban Hinsdale minutes after takeoff en route from Midway Airport. Seventy-eight persons died.

HEAR FINAL WORDS

The final words from the Electra—"no control" — as it spun to earth from a height estimated variously at 200 to 300 feet were recorded at the control tower.

Other words from the pilot or co-pilot or the doomed plane were drowned out by the message of another pilot calling the tower.

Federal investigators said the two words indicated the pilot had lost control of the big aircraft. They said the tape recording could be considerably useful in solving the cause of the accident.

Attempts will be made to separate messages on the recording.

"We are going to have the tape examined by the finest analyses in the country," said Najeeb Halaby, federal aviation agency administrator, who flew here from Washington to direct the investigation.

Alan Boyd, chairman of the Civil Aeronautics Board, said that "as far as we know, there were no malfunctions" in the Electra before it crashed.

Halaby said:

"There is no reason to believe there was any explosion within the aircraft that would be the result of a bomb or sabotage."

The Canadians killed were George Peck, native of Kitche-

(Continued on Page 16)

CAR KILLS TWO

JEDDEN, Tex. (AP)—A mother and her 16-month-old son died Sunday when a car ripped into the front wall of their home, landed on their bed and carried them through the rear wall. The victims were Delores Robbs, 45, and Salome Robles Jr.

Today's Chuckle

No woman expects a perfect husband, but it's fun hunting.

THE WEATHER

Synopsis — Skies are clear in southern and Central regions of Ontario where a southerly circulation will cause a continuation of the trend for rising temperatures. Some cloud has spread into northern regions.

1,600 ARRESTED PROTESTING NUCLEAR ARMS

Trafalgar Square Scene of Riots

LONDON (CP) — Police carried the last, limp sit-downer from Trafalgar Square in the heart of London early today, bringing to more than 1,600 the number of arrests made in a massive weekend display of civil disobedience in Britain.

Campaigning against nuclear weapons staged demonstrations here and at Dunoon, Scotland, where American polaris-carrying atomic submarines are based in Holy Loch.

In London, police arrested 1,314 persons, including two clergymen and a member of Parliament, during the night-long sit-down in Trafalgar Square.

At Dunoon, police arrested 351 persons who tried to block access to the submarine anchorage.

Seven courts were set up to deal with the pacifists. Ten London courts heard obstruction charges against 1,314 who protested. Of these 638 were released on bail while the remainder spent the night in crowded cells and appeared before magistrates today.

In Dunoon a special court was set up to handle those arrested in the Loch anti-bomb demonstration. Ninety-one were arrested. Sentence: $1 or total equivalent to $1,976 in fines was handed out, mostly.

Police said today is alight more "constant" for the courts to deal with all the arrests.

The London arrests included playwrights Dora Osborne and Shelagh Delaney and actress Vanessa Redgrave, daughter of playwright Sir Michael Redgrave.

Police also arrested Labor MP Fenner Brockway who had announced he disapproved of the demonstrations. He insisted to be on hand to watch for possible violation of civil liberties.

CANON ARRESTED

Another arrest was that of Canon John Collins, chancellor of St. Paul's Cathedral and chairman of Britain's campaign for nuclear disarmament, who had also announced he would be on hand to watch police.

Between 10,000 and 15,000 persons packed the huge square in the heart of London Sunday, organized by the committee of 100, an offshoot of the CND.

Fist fights broke out between hecklers and sympathizers of the demonstrators. The crowd, like the demonstrators themselves, stood by in the manner of passive resistance and simply sat down on the pavement and awaited arrest.

Police carted away the last demonstrators to packy wagons about 4:30 a.m. and a few hours before Prince Philip, Duke of Edinburgh, the consort of Queen Elizabeth, enterprises policies have made West Germany Europe's most powerful industrial nation.

Both the Socialists and the Free Democrats gained 4.5 per cent in popular vote, taking their new strength from Adenauer's Christian Democrats.

(Continued on Page 15)

Catholic Bishop and 135 Priests Are Deported From Cuba Sunday

HAVANA (AP)—In a blow to Roman Catholic Church influence, the government Sunday deported Bishop Edvardo Boza Masvidal and 135 priests aboard the Spanish ship Covadonga. The bishop is considered the Canadian priests were reported to be in the group.

A crowd of several hundred cheered and applauded the departure of the bishop at the dock in a police car. He was arrested last week after a bloody anti-Soviet demonstration by Catholics in front of his church, the Church of Charity in downtown Havana.

Bishop Masvidal blessed the crowd. He stood on the deck with other priests as the ship steamed out of the harbor.

Among those deported were 60 priests born in Spain. The deportations left about 30 priests in Havana, where there are 60 Catholic churches.

Nuns and militiamen who escorted the deportees to the vessel greeted them with politeness and attentiveness. One militiaman put aside his automatic rifle to help an old priest carry his luggage aboard.

Some nuns were reported to be among the group.

A crowd of several hundred cheered and applauded the departure of the bishop at the dock in a police car. He was arrested last week after a bloody anti-Soviet demonstration by Catholics in front of his church, the Church of Charity in downtown Havana.

Bishop Masvidal blessed the crowd. He stood on the deck with other priests as the ship steamed out of the harbor.

Among those deported were 60 priests born in Spain. The deportations left about 30 priests

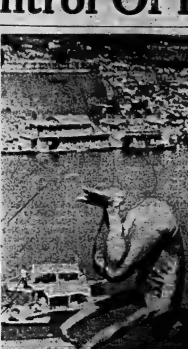

LOOK OUT BELOW — Rita Hosang dives as she starts acrobatic dive during an aquatic show on Seoul's Hangkiver. However, police had pushed sightseeing craft back far enough to provide water space for the daring performer. (AP Wirephoto).

U.S. Fires Second Blast, Russia Runs Series to 12

By THE CANADIAN PRESS

The United States has fired the second nuclear blast of its renewed underground tests while the Russians pushed the total in their current series to 12 with two more blasts in the atmosphere.

A report from Stockholm said tremors from what was believed to be a new Soviet nuclear explosion near Novaya Zemlya in the Arctic region were recorded early today on the seismograph of Uppsala, near Stockholm.

As the great powers banged away with nuclear tests, the people of Britain demonstrated their opposition to use of nuclear weapons.

More than 1,500 persons, including notables of the entertainment world, were arrested in London and at Dunoon, Scotland, where American polaris submarines are based.

London police threw in mounted forces Sunday to beat back a march on the Houses of Parliament. The demonstrations continued through the night.

U.S. space scientists also had a busy weekend:

1. The air force shot another Discoverer satellite—the 31st in the series—into orbit from the Vandenberg Air Force Base, Calif. It will attempt within four days to recover it in the air over the Pacific. A key experiment is the placing of human cells in the capsule for testing after orbit for the effect of exposure to space radiation.

2. The National Aeronautics and Space Administration

(Continued on Page 2)

Rusk Will Meet Gromyko, With War or Peace at Issue

UNITED NATIONS (AP) — State Secretary Dean Rusk will try to find out from Foreign Minister Andrei Gromyko next week whether Russia is ready to negotiate on a compromise settlement of the Berlin crisis or intends to press its drive to a showdown fight of war.

Rusk came to New York from Washington Sunday night, following the three-day policy conference with the foreign ministers of Britain, France and West Germany. He said he wants to know from Gromyko whether there is "a basis for serious negotiations on the questions raised by the Soviet Union in the past months."

On leaving Washington he had expressed cautious optimism about the outcome of his mission, saying "I think it is important to be optimistic until

things prove otherwise."

Gromyko, who reached New York by plane Saturday night, arrived here because the chief optimistic or pessimistic. He commented: "We'll see each other, we'll meet, and we'll talk."

Both men are here to attend the UN General Assembly session opening Tuesday. Rusk said they would "probably be seeing each other" at that time. He told reporters the time and place of their first Berlin talk had yet to be fixed.

Rusk is expected to tell Gromyko that the United States and its allies will not tolerate interference with aircraft flying in the corridors to West Berlin across East Germany territory. There were several instances last week of Soviet fighter craft buzzing civilian airliners.

He also plans to advise Gromyko that the Western powers will not negotiate with Russia on peace treaties with a divided Germany or on the terms of a separate peace treaty with East Germany.

UN Secretary's Body Is Found Amid Wreckage

Had Flown to Rhodesia To Talk With Tshombe

By REUTERS

NDOLA, Northern Rhodesia (Reuters)—United Nations Secretary - General dag Hammarskjold died in the crash of his DC-6 airliner 7½ miles from here.

Rescuers found the body of the United Nations chief executive in the wreckage of the plane along with those of five companions.

Canadian diplomats in New York said their information from the UN was that the crash was accidental; there was no early indication of sabotage.)

One man was found alive in the crash scene critically injured.

Six bodies were recovered and three more were believed lying under the wreckage.

Hammarskjold was headed here for talks with Katanga president Moise Tshombe on ways of ending the fighting between UN forces and Katangan troops in the neighboring Congo province.

UN officials said Hammarskjold's top adviser on African affairs, Heinrich Wieschhoff; his American aide, Capt. William Fanelin and another UN official, Vladimir Fabri, were on the ill-fated plane, piloted by a Swede.

Hammarskjold's death faces the whole United Nations organization with a major crisis. A bitter battle is expected between East and West over the political successor to the shy, dedicated Swede who had been the chief executive of the world organization since 1953.

The body was discovered after a Royal Rhodesian Air Force plane spotted the wreckage following the disappearance of the UN secretary-general and his party on a flight here from Leopoldville, the central Congo state capital.

A spokesman for the Rhodesian government confirmed that the crashed plane was the one taken by Hammarskjold and that his body was among those found in the wreckage.

HIGH SPEED CRASH

The wreckage of the plane was still smouldering when it was reached by a rescue party.

Rescuers said the plane appeared to have hit the ground at high speed after plowing through treetops.

It disintegrated on impact.

The force of the impact was such that two of the four engines and Hammarskjold's plane were ripped from the fuselage and could not immediately be located.

U.S. planes joined in the all-out UN search effort to find missing airliners. Switch first reports said was carrying five persons, including a crew of four.

Hammarskjold had been due

(Continued on Page 16)

46 Fatalities Across Canada During Weekend

By THE CANADIAN PRESS

Five provinces were free of highway deaths this weekend, but the total across Canada remained the highest contributor to Canada's accidental death toll.

A survey conducted by The Canadian Press between 6 p.m. local times and Sunday midnight EDT showed an overall total of 46 accidental deaths, 24 of them the result of traffic accidents. There were 10 drownings, one death by fire, two as a result of hunting accidents and nine through miscellaneous causes.

(Continued on Page 5)

"Never Felt Better' Declares P.M. As He Marks His 66th Birthday

OTTAWA (CP)—Prime Minister John Diefenbaker, the Prairie lawyer who first entered the Commons 21 years ago, observes his 66th birthday today with his usual 16-hour day and perhaps an evening walk.

The governing prime minister, supremely confident and vigorously healthy as when he first took his seat in the Commons in 1940 as the Conservative member for Lake Centre, says:

"I never felt better. I'm as fit now as I was 20 or 30 years ago."

Mr. Diefenbaker, who has represented the Saskatchewan riding of Prince Albert since 1953 and held the office of prime minister for four years, has only one profession to which he will confess—his weight.

He keeps a calorie count and takes exercise and weekend walks to keep his weight in the neighborhood of 170 pounds—a good weight, he feels, for his five-foot, 11-inch height.

"Probably what keeps him young," suggests an aide, "is that he is doing what he always wanted to do, and enjoys almost every minute of it."

The long-standing head of international tensions and Canadian problems that rest on the shoulders of the prime minister has not slowed him.

He rises at 8:15 a.m., does an hour's paperwork before breakfast and then leaves for his Rideau Street residence at times driven by Mrs. Diefenbaker.

His usual daily work routine runs 16 hours through cabinet, party, parliamentary and delegations and senior civil servants' sessions. Paperwork, self, letter writing and decisions —many of them.

Then time left for himself, he spends reading, mostly history and biography.

"I like it that way. I've always kept busy."

The only year he has taken only two holidays for fishing—five days last winter off Jamaica, and four this summer at northern Saskatchewan's Lac la Ronge.

Weekends here are sometimes spent at the prime minister's official summer residence at near by Harrington Lake, but he likes to work when he always

COMING EVENTS

ATTENTION ALL SR. KTS. THE Grand Master, Sir Knight Black Chapter of B.A., St. Worshipful Sir Knight Bro. Miller and the Grand Master of the Royal Black Chapter of Ontario East, will pay an official visit to R.B.P. No. 31 at Belleville on September 21 at 8:30 p.m. All Sir Knights welcome. By order of the Worshipful Master. Signed — Milton Blakely, Registrar.

MEETING OF THE BELLEVILLE Santa Claus Parade Committee will be held in the Council Chamber 21st, at 7:30 p.m. at No. 1 Fire Hall, Front St. Belleville. Everybody interested in this parade please attend.

MOOSE SOCIAL EVENING WILL be held every Tuesday in the Moose Hall, 93 Victoria Ave. at 8 Admission 35c Good prizes. Everybody welcome.

FISH AND GAME MEETING. Tuesday, September 19th, 8 p.m. Club Canara. Everyone welcome.

TUESDAY, SEPTEMBER 19th, 8:15 p.m. Belleville Collegiate Institute Auditorium. Speaker: Mrs. Hospital Auxiliary Speaker: Mrs. Ann Hodgson, Director of Nursing Emergency at Belleville General Hospital. Silent

CITY AND DISTRICT NEWS

DOUBLE FRACTURE OF SKULL SUFFERED BY WOMAN DRIVER

Edna May Maracle, 31, R.R. 1, Plainfield, was admitted to hospital here early Sunday morning suffering serious injuries as a result of a car accident.

Police said the woman sustained a double fracture of the skull and severe lacerations to her forehead and an arm.

She was driving a car on the College Street Bridge about two a.m. when it went out of control. The vehicle struck the south side of the structure, bounced off and crashed head-on into the north side.

Damage to the car was estimated at $200.

BOOSTS CATS

MONTREAL (CP) — The Montreal Cat Fanciers' Association is sponsoring a competition among children for the best 120-200 word essay on cats. The object is to promote an interest in cats and encourage children to take care of them.

PINKSTON & LUSCOMBE
AMBULANCE AND FUNERAL SERVICE
DIAL WO 8-5725
66 Victoria Ave. at Church Street

for ACNE
Get rid of your blemishes with a new effective combination treatment.
PhisoHex . . .
(with 2% hexachlorophene) Antibacterial skin cleanser for use instead of soap.
PhisoAc Cream . . .
(flesh-toned) Medicated cream for drying peeling and masking lesions.
COMBINATION PACKAGE
$3.50
McKEOWN'S DRUG STORE
271 Front Street We Deliver WO 8-6773
Open 'til 8.00 p.m. nightly

STILL TIME TO REGISTER
Chapman STUDIO OF DANCE
(GAIL HENRICKS CHAPMAN)
TAP — BALLET — BATON
ACROBATICS — JAZZ
46 CRESTVIEW AVENUE
WO 2-0528

Supplement the Family Diet with . . .
1 "PARAMETTES"
2 "PARAMETTE" SYRUP
3 "PARAMETTES" JUNIOR
21 Vitamins, Minerals and Trace Elements
Geen PRESCRIPTIONS
Drugs Limited FREE DELIVERY
DIAL WO. 2-4551
FREE DELIVERY 'TIL 8 O'CLOCK

To Help Train Vocational Teachers Here

Two Belleville high schools, BCIVS and Moira Secondary School have been requested by the Ontario College of Education to assist with the training of 270 new vocational teachers. This will involve the complete staff supervision by members of the staff of the two schools for a total period of ten weeks over the year. The teachers concerned are Messrs. Hopkins, Earle, French, Bartleman and Kiss of Moira Secondary School and Messrs. Howe and Ritchie of BCIVS.

The principals of the two schools, Mr. E. A. Orr and Mr. W. J. Musgrove, point out that it is a matter of great satisfaction to them that Belleville schools have been chosen for this important work. With the approval of the High School Board the training program will begin in October

BIRD STEALS PURSE

TOKYO (AP) — An angry housewife dashed into a Fujisawa police station Sunday shouting "catch the thief" and pointing skyward. She gave a description of the sky raider which she recognized by its yellow beak and distinctive feathers. The police figured it was a falcon or hawk.

No Injuries In Car Crash

No injuries resulted when two cars collided on Highway 401 near the Wallbridge Road on Saturday, according to provincial police here.

A car driven by Thomas A. Tucker, R.R. 3, Trenton, was in collision with a vehicle driven by Clarence Finch, R.R. 3, Campbellford.

Damage to the Tucker car amounted to $150 while the Finch car damage was $300.

Police stated a car driven by Milan Cicek, R.R. 3, Trenton, went out of control on Highway 401 west of the city. Damage was estimated at $200.

City police had a quiet weekend, reporting no criminal mishaps occurred and no arrests were made.

Blown Tire Causes Car To Roll Over

William "Bill" Seymour, a member of the cabinet staff of The Ontario Intelligencer, was admitted to Cobourg Hospital shortly after noon on Saturday when the car which he was driving rolled over on Highway 401 east of Colborne after blowing a tire on the rear left wheel.

He was thrown clear of the vehicle in the accident, several bones to his legs, neck and head. After treatment in the hospital he was allowed to return to this city.

Mr. Seymour was returning from Cobourg when the accident occurred. After passing over a slight knoll in the highway, the tire blew and the vehicle headed over the shoulder and a deep boulevard between the east and west lanes. The car hit the shoulder at an angle and rolled over. Two doctors were passing at the time and rendered first aid, while a transport driver provided blankets and pillows until the ambulance arrived.

Butler, Brooke, Maudling May be Moved As Macmillan Considers Cabinet Shuffle

By DAVID OANCIA

LONDON (CP) — There are rumblings of a cabinet shuffle in Britain as political skirmishing and activity increases following the country's traditional August recess.

Roughly a month before Parliament resumes there's a feeling that Butler, R. A., Treasury chief of Brooke Secretary R. A. Butler, Chancellor of the Exchequer, and Reginald Maudling, president of the Board of trade.

The Berlin crisis, the economic belt-tightening at home and Britain's application to join the Common Market have had the effect of keeping some ministers firmly in their jobs.

These include Lord Home, the foreign secretary, Selwyn Lloyd, chancellor of the exchequer, and Ted Heath, Commons spokesman on foreign affairs and leader of the Common Market negotiating team.

BUTLER'S PROBLEM

The big problem confronting Prime Minister Macmillan, say the pundits, is what to do with Butler.

Butler, one of the two contenders for the succession to leadership when Anthony Eden stepped down in 1957 after the Suez crisis, is Deputy leader and Conservative party chairman in addition to being home secretary.

He is said to want to give up the home secretary's job and just to keep the other two. Speculation is also flying that Macmillan to give up the chairmanship and to keep his governmental post.

"His reforms were far-reaching," says The Daily Mail's political correspondent. "But they have not been popular.

"He has also had to get out of this unpopular job and still retained his grip on the party machine he built up well on the way to No. 10."

TORIES GRUMBLING

A sizable section of the Tory party, however, is grumbling about the chairman's behavior and a leadership challenge by May emerge from the shuffle as House leader.

His possible successors mentioned include Viscount Hailsham, chairman during London's dark post-Suez days in 1957, had Dr. Charles Hill, a staunch, gravelled Conservative who now is chancellor of the Duchy of Lancaster.

One of the most fascinating political contests behind the scenes could be over an emotion-charged problem of shedding the last parts of the empire built up over the centuries.

This is the quiet clash between a section of the Foreign Secretary, who heads the Commonwealth relations office, and Iain Macleod of the colonial office.

Sandys wants the pace to be slow, independence for parts of the Rhodesias, Nyasaland and Kenya to be held from the top. Doing this would be more dangerous than moving as quickly as possible from the middle.

HOPE MACLEOD OUT

Right - wing sources of the Conservative party now are reported that the anticipated clash Macleod will become a personality contest, the position of Europeans in colonial territories will be strengthened.

Housing Minister Brooke is described as a "dark horse" in the race for key positions to open if years pushed through the Rent Act, which freed rents from control, is considered to have survived to see its effort produce results.

He's touted as a possible contender for either the labor department or the leadership of Britain's equivalent of the trade department.

Maudling, the present incumbent at the board of trade office, is described as one of the keenest brains in the cabinet.

But there are rumors, reported in the Conservative Daily Mail, that he is feeling "stale and frustrated."

"It is no secret that several lucrative posts in the City are on open offer to him," The Mail adds.

SHIRTS

CITY CLEANERS
180 E. MOIRA ST.
DIAL WO 8-6407

Typhoon Nancy Leaves 175 Dead

TOKYO (AP)—Typhoon Nancy was blowing itself out in the North Pacific today after leaving a swath of death and destruction in Japan.

The human toll rose to 175 dead, 18 missing, 2,186 injured and more than 400,000 homeless. Crop damage was estimated at $130,000,000 and property loss at another $100,000,000.

Flood waters began receding but rail traffic was still suspended in many regions.

The full force of the storm ripped through a string of cities on the Japan south sea coast and through northern ho-ku and Hokkaido. Niigata north of Tokyo was hardest hit with 33 dead.

Debate in UN On China Sought By New Zealand

By MILTON KESSER

UNITED NATIONS (AP) — The UN General Assembly opens on Tuesday for what diplomats expect will be the most crucial session of its 16-year history. Some say its future as a peace-making organization is at stake.

Already on its crowded list of issues to be debated are such questions as Communist China's admission, testing nuclear weapons, disarmament and the Congo.

New Zealand, with the support of the United States, took the initiative on the Red China issue by proposing Sunday that the General Assembly debate the question of Chinese representation.

The United States, while still opposed to the effort to admit Communist China, dropped its 10 year-long policy of blocking the membership to postpone the Red China question. It was felt the U.S. handed the votes to debate the question off the agenda this year.

The U.S. or one of its supporters is expected to seek a delay in the decision by creating a study committee on Chinese seating which would report back next year.

The U.S. will also support the idea of a debate on the need for a treaty on banning of nuclear weapons tests under effective 1 a t e national control.

Attempts to negotiate such a treaty at Geneva collapsed when the Soviet Union resumed nuclear tests in the atmosphere. The U.S. resumed testing underground, but recently Kennedy made clear his country's willingness to negotiate a treaty "of unlimited duration."

On disarmament, the United States and the Soviet Union have failed to reach agreement even on the makeup of a negotiating body, let alone the substance of the issue. Under pressure from the Afro-Asian bloc, nations are virtually no prospect of the United Nations getting down to the issue of Congo.

Adding to the gloomy picture is the situation in the Congo where the fighting in Katanga has deepened hopes for early reconciliation of the warring factions.

The cost of maintaining the Congo operation is threatening the United Nations with bankruptcy, and efforts to raise money to remove that threat have received at the current session of the assembly. The Soviet-bloc countries and France refuse to pay anything toward Congo costs.

Reds Threaten To Shoot Down Stray Planes

MOSCOW (AP)—Russia says two West German fighter-bombers that strayed across East German territory Sunday "will be sent" deliberately. It threatened to shoot down "any violating military flying aircraft" in the future.

A protest note Sunday was rejected at the West Germans. It did not make clear whether the threat applied to United States, British and French military planes which might wander over from the three air corridors linking West Germany with Berlin, deep inside Communist East Germany.

The Soviet note, delivered by the three allied occupying powers and West Germany, said:

"In similar cases in the future any violating military flying aircraft which refused to obey the demand to land in the indicated place will be destroyed by the use of all means, including rockets."

The West German government has banned mechanical failures for the flight of two F-84 jet fighters last Thursday that landed at Tegel airport in the French sector of Berlin. The Bonn government apologized to the occupying powers.

Rejecting the West German protest, the Soviet note charged the flight was "a prearranged provocation, to exacerbate the atmosphere in the world to the breaking point and slip in the U.S. the opportunity of agreement being reached . . . on urgent disarmament problems."

Taking the Western big three to task, Moscow said in rearming West Germany they "chose boast of the fact that they are allegedly in control of the situation."

"While living in a world of real facts, the Western powers of era may once day against their own will, find themselves involved in a destructive war."

U.S. FIRES

(Continued From Page 1)

ngaged up the sky along middle Atlantic coast Saturday night and early Sunday with clouds of chemical vapor in a study of operational and combat conditions, Nike - Ajax rockets carried the test materials aloft from Wallops Island, Va.

MAY END TESTS

Announcement of the two Russian nuclear blasts came after Senator Hober Humphrey predicted Sunday that the U.S. will be present series before the United Nations meets tomorrow and then offer to negotiate a halt.

Humphrey, assistant Senate Democratic leader from Minnesota, urged in an interview that the United States beat the Russians to the punch by offering its own proposal to halt nuclear tests in a fixed date.

The U.S. blast Saturday took place underground at the atomic energy commission's test site in Nevada. It was described as a low-yield device—equivalent in force to 20,000 tons of TNT or less—that produced no fallout.

The Russian test Saturday was in the atmosphere at Novaya Zemlya, an island in the Arctic Ocean. The AEC said it was the fifth in a series and was of intermediate strength, ranging in force from the equivalent of 20,000 tons of TNT to less than a megaton.

The U.S. now has tested 155 nuclear devices and Russia 77. Britain has conducted 21 tests and France four.

RADIOACTIVITY JUMPS

Russia's nuclear testing produced a sharp jump Sunday in the level of radioactivity in three states. Officials said a change in high-altitude wind direction appeared to be the increase. In each case, the high level still was far below any danger point.

Connecticut reported a jump from a normal high of 26 micro-microcuries to nearly 96 a cubic metre of air. Michigan reported 36.7 micro - microcuries compared with a 1.8 reading Sept. 1. New York State listed 38 micro-microcuries a cubic metre of air, up from 2 or more than 30 within 36 hours.

Liberals Meet In Toronto For Discussions

Robert Temple, Liberal candidate for Hastings South, was present at a Toronto meeting over the weekend with some 80 other key Liberals from across Ontario. The meeting consisted of nominated Liberal candidates, their campaign managers and other key personnel as well as a number of elected Liberal representatives at the Toronto residence of Conservative Finance Minister Donald Fleming, the Crowsnest Terrace Hotel.

Accompanying Mr. Temple from this area were Gerry O'Connor, his campaign manager; Walter Partridge, special assistant; and Douglas Philippen, public relations director.

The conference which they attended was entitled "Campaign College," the first of many which the Liberals will be conducting in Ontario. Its objective was, through an intensified series of discussion groups and lectures, "to make it perfectly clear to all our candidates and executive workers exactly how we propose to fight and win the next federal election," said Mr. Bruce Macdonald, executive director of the Ontario Liberal Association, in commenting on the keenness and enthusiastic response which the "college" had received in its first session.

SHIP CARS

COVENTRY (Reuters) — The British Motor Corporation said Saturday it expects to ship 40,000 to 50,000 cars to the United States and 25,000 to Canada during the current financial year. BMC produces Austin and Morris cars.

Phone CENTRAL RADIO TAXI WO 2-5353
For Prompt, Efficient Taxi Service ANYWHERE! ANYTIME!

Obituaries

MRS. ALICE McCROY
R.R. 1, West Huntingdon.

Mrs. Eliza Matilda McIlmoyl, widow of Alex McIlmoyl, of R.R. 1, West Huntingdon, died at the residence of her daughter following a short illness, in her 89th year. Born in Rawdon Township, she was a daughter of the late Mr. and Mrs. Francis Burchill, she was a lifelong resident of the area.

She was a member of St. Andrew's Presbyterian Church of West Huntingdon, and took an active part in the Women's Missionary Society and the Ladies' Auxiliary of the church.

Surviving are three daughters: Mrs. Eliza Thompson of R.R. 1, West Huntingdon, with whom she lived; Mrs. Percy (Pearl) McGee of Stirling and Mrs. Stewart (Bertha) Carr of Campbellford; a son, John of R.R. 2, Stirling; a sister, Mrs. Fred Kingston of Belleville; 13 grandchildren, 21 great-grandchildren, and two great-great-grandchildren. A daughter and a son predeceased her.

Resting at the Duffin Funeral Home, Stirling. Funeral arrangements appear elsewhere in this edition.

MRS. FLORENCE LOUISA MONK

The funeral of Mrs. Florence Louisa Monk was held on Saturday from the John R. Bush Funeral Home where service was conducted by Rev. R. D. McLean. Interment was in Belleville Cemetery.

The bearers were Clinton Grills, Charles Clapp, Harry Grills, William Grosser, Harry McNaughton and Norman Crozier.

MRS. JOHN MATHER

The funeral of Mrs. Emma Bertha Mather was held from the Grant Funeral Home on Saturday afternoon. Rev. H. M. Davis conducted the service in the chapel and the committal rites at Belleville Cemetery.

The bearers were Harper McElhern, Ron Moorman, Reginald Edmondson, Ross Silver, Bryson Leslie and Harold Morgan.

Two Business Places in Tweed Are Entered

TWEED (Special) — Burglars were active in the village of Tweed late last week when two places of business were entered with costly electrical tools reported missing.

Thieves broke their way into the Tweed Feed Mill and made off with an electric saw valued at $200. Entry into the mill was also missing. No attempt was made to open the safe.

The other place burglarized was the Holmes Service Station, near Stoco Lake, where garage tools were stolen.

The break-ins were investigated by Police Chief Walter Higgins.

This was the eighth time that the Tweed Feed Mill has been burglarized in recent years and the third time for the service station.

$35,000.00
CANADIAN LEGION
6% FIRST MORTGAGE BONDS
PAR VALUE $100.00
TRUSTEE: VICTORIA & GREY TRUST CO.
BOND ISSUE REGISTERED WITH ONTARIO SECURITIES COMMISSION
THESE BONDS ARE NOW ON SALE.
Available from VICTORIA & GREY TRUST CO.
PRICE $100.00 PLUS ACCRUED INTEREST FROM AUGUST 1st. 1961

DEATHS

McCROY, Eliza Matilda—At the home of her daughter, Mrs. Percy McGee, R.R. 1, West Huntingdon, on Monday, September 11, 1961, Eliza Matilda Burchill, widow of Alex McIlmoyl, in her 89th year.

Resting at the Duffin Funeral Home, Stirling, where funeral will be held on Wednesday, September 13, at 2.30 p.m. Interment in Rawdon Cemetery. Presbyterian Church in charge of service. 2.30 p.m. Service. Kenneth Rooney officiating. Interment in Plainfield U.M.C. Cemetery. 215-20

CARDS OF THANKS

I would like to extend my sincere appreciation to my friends, neighbors and family for visits, flowers, fruit and gifts while I was in hospital. A special thanks to Dr. C. D. Bruce, Dr. Haynes and ward aides of Third Floor Nurses' Unit, Prince Edward V.H., and W.I. for their kindness. Again, I say Rooney and family.

I would like to take this opportunity to express my sincere appreciation to my friends and neighbors for their lovely floral tributes, many acts of kindness during our recent bereavement in the loss of our husband, father and grandfather. A special thanks to Mr. Ray Grant and Rev. R. D. McLean.
Mrs. Roy Messervey and family.

We would like to thank Mr. (Bob) Grandpierre of Robert S. (Bob) Grandpierre & Sons, and every single person who sent cards, flowers, friends and volunteers, who so willingly helped in so many ways at the time of his accidental drowning. Also a big thank-you for their kind expressions of sympathy.
—W. H. and Bertha Weese, Albury.

FLOOR SANDING AND FINISHING
GLEN ELLIOT
126 Dufferin Ave. WO 2-3000

IF IT'S Records IT'S Rolf's
117 FRONT STREET BELLEVILLE, ONTARIO
YOUR TRAVEL AGENT Rolf's
117 FRONT STREET BELLEVILLE, ONTARIO
FOR Cameras AND Film SEE Rolf's
117 FRONT STREET BELLEVILLE, ONTARIO

NEW LOW PRICE
METRECAL
POWDER ½-lb. .99 LIQUID .29
3½-lb. 5.69 6 Can Pack 1.69
DOLAN THE DRUGGIST
WO 2-3406 FREE MOTOR DELIVERY
OPEN EVENINGS UNTIL 8 O'CLOCK

TORONTO STOCKS

TORONTO (CP) — Losses to buy index stocks dropped the stock market into lower ground during light morning trading today.

Gains actually outnumbered losses on the industrial board but the 30 stock industrial indicator absorbed most of the declines.

Index stocks such as CPR, Canadian Celanese, BA Oil, Algoma Steel, Consprovincial Pipe Line and Consolidated Paper dropped in a range of from ½ to ⅝.

U.S. Ford had the biggest individual loss, down one point at 103. Loblaw B was off ½ and Steelman Brothers ⅝.

Dominion Glass had the best gain, ahead four points at 77 on good turnover.

Mining trade was extremely quiet. Ventures recorded the largest advance, up ⅜.

Western oils were moving slowly.

On the exchange index, industrials declined .75 at 605.06; golds .20 at 85.39 and base metals .68 at 202.31. Western oils advanced .01 at 97.16.

STOCK QUOTATIONS

(Stock Quotations Furnished by Barcay & Crawford)
56 Bridge Street
Members Toronto Stock Exchange
Belleville Office—Dial WO.8-5581

INDUSTRIALS	
Abitibi 40½	
Alberta Distilleries 200	
Alberta Gas Trunk 33	
Algoma Steel 46¾	
Aluminum 30¼	
Atlas Steel 35¼	
Bank of Montreal 88	
Bank of Nova Scotia 77¼	
Bell Telephone 35½	
Brazilian Trac. 40¾	
British American Oil 32½	
B.C. Forest Prod. 14½	
Canada Cement 38¾	
Can. Breweries 25¾	
Can. British Aluminum 11½	
Can. Oil 19¾	
Canadian Tire 30½	
Can. Pacific Rlwy. 35½	
Cockshutt Plow 14¼	
Cons. M. and S. 24½	
Cons. Paper 68½	
Consumers Gas 18¾	
Corby's "A" 18¾	
Dominion Foundries 84¼	
Dominion Steel 13¾	
Dominion Stores 16¼	
Dominion Tar 19½	
Ford (U.S.) 103	
Ford "A" 104	
Gelinas 35¾	
General Dynamics 30	
General Motors 49¾	
Great Lakes Paper 19¾	
Harding Carpets 35¾	
Can. Imp. Bank Com. 68¼	
Imperial Oil 47¾	
Industrial Acceptance 69¼	
International Nickel 85¼	
Interprov. Pipeline 74	
Jockey Club Ltd. 3.95	
Loblaw Cos. "B" 37¼	
Massey Ferguson 11¼	
MacMillan B. and P. 37½	
Mead Johnson (N.Y.) 131	
Moore Corporation 61¼	
Page Hersley Tubes 30¾	
A.V. Roe 17¾	
Royal Bank of Canada 79¾	
Shaw'gan W. and P. 37½	
Seagram's 45¼	
Simpson's Ltd. 20¾	
Steel of Canada 77¼	
Tor-Dominion Bank 68½	
Traders Finance 57¾	
Trans Canada Pipe 38	
Trans. Mt. Pipe 14⅞	
Union Gas 19⅝	
Victoria and Grey 34	
Walkers 57	

MINES AND OILS	
Rio Algom 925	
Arcadia Nickel 41	
Atlantic Coast Copper 119	
Campbell Chib. 775	
Can. Export Gas 181	
Cdn. Husky Oil 5⅜	
Cochen. Willans Gold 43¢	
Cons. Discovery 252	
Cons. Halliwell 37	
Consort. Exp. 330	
Denison 10	
Devon Palmer 37	
Dome Mines 22	
East Maritalc 340	
East Sullivan 130	
Faraday 167	
Falconbridge 57⅜	
Frobisher 10	
Geco 23	
Gunnar Mines 875	
Hollinger 27¼	
Home Oil "A" 97⅞	
Hudson Bay M. and S. 53¼	
Hudson Bay Oil 15	
Kerr Addison 980	
Labrador 20¼	
Lake Shore 310	
Martimmes 88	
Midrim 47	
North Coldstream 77	
New Rouyn 6	
New Mylamaque 40	
Northern Canada 220	
Ontario 33½	
Normetal 270	
Okalta 33	
Opemiska 685	
Pacific Petn. 11¼	
Preston Mines 605	
Prospect Airways 80	
Provo Gas 301	
Quemont 495	
Rockwin 14½	
Royallite Oil 8¾	
Sherritt Gordon 475	
Silver Miller 45	
Sincoe 305	
Steep Rock 730	
Sylvanite 34	
Teck-Hughes 180	
Triad 167	
United Asbestos 650	
United Keno Hill 11⅛	
United Oils 130	
Ventures 56¼	
Wafe Amulet 380	
Beth. Copper 98	

TORONTO LIVESTOCK

TORONTO (CP) — The demand for slaughter steers was only fair at barely steady to easie. prices on a heavy supply lacking quality and finish at the Ontario public stockyards today.

Other classes and grades of slaughter cattle were steady.

Veal calf prices were steady. Hog prices were lower. Lamb prices were steady.

Slaughter cattle 3622: choice steers 34.50 - 35 with two small lot fancy steers out at 35.40 and 35.90; good 23-34; medium 21-23, commons 18 - 20; good heifers 31-33.50-32.50; medium 30-31; commons 15-19; choice fed yearlings 34.50-35.90 with sales to 36; good 23-34; good cows 15.50 - 18.50; medium 14-15; common 12 - 14; canner and cutter cows 10-12.50; good heavy bologna bulls 19-19.50; common and medium light bulls 14-18.

Replacement cattle 1200: good light stockers 32-34 with stock calves to 36; medium, common and stock heifers 18-31.

Calves 380: choice vealers 30-32 with tops to 33; good 27-29, medium 23-26; common 19 - 21; boners 16-18.

Hogs 182: Grade A 28.30-28.65.

Sheep and lambs 279: Good handyweight 19.25; common and medium 13-18; feeders 16 - 18; sheep 3-10.

DOLLAR RATE

MONTREAL (CP)—The U.S. dollar was at a premium of 2 3-32 per cent in terms of Canadian funds near noon today. Friday the noon rate was 91.93½. Pound sterling 83.90⅝, up 1-16.

Big Hurricane Threatens Coast

MIAMI, (AP) — Severe hurricane Esther continued northwest in the Atlantic today and forecasters said the Atlantic seaboard should keep a close watch on future advisories.

Churning along at 12 miles an hour, the tremendous storm had winds up to 130 miles an hour over a small area near the centre.

Early today Esther was centred about 725 miles east of Boca Raton, Fla.; 685 miles southwest of Bermuda and 375 miles north-northeast of Turks Island in the Bahamas.

Brighton Native, Stan Buchanan Dies in West

LETHBRIDGE, Alta. (CP) — S. A. (Stan) Buchanan, 71, The Herald's first circulation manager, died at his home here Sunday. A 53-year veteran of the newspaper business, Mr. Buchanan arrived Jan. 1, 1906. He was the brother of Senator A. E. Buchanan, publisher of The Herald from 1905 to 1954.

Born in Brighton, Ont., Mr. Buchanan came West in 1900 as manager of the Grassy Lake, Alta., Sawmill Company, one of the few private banks in Alberta.

Four years later he went to Edmonton as a member of the provincial government's threeman board of motion picture censors.

He became a theatre manager in 1913 and in 1934 joined his brother at The Herald. Two years later he became circulation manager.

He was president of the Pacific Northwest International Circulation Managers' Association in 1909.

Four Killed On Lonely Road, Car Hits Tree

BRANTFORD (CP)—A newly purchased car carried four Nova Scotia tobacco workers to their deaths Sunday on a lonely country road 10 miles south of here.

The car, bought the day before from a used-car dealer in Allston, travelled 800 feet along a roadside ditch before hitting a 25-foot-thick maple tree.

A passing motorist came upon the bodies of Dale Sidon Lunn, 18, his brother Warren, 18, and Vernon A. Burgess, 23, all of Windsor, N.S., and of Anselm Elaine Dykeau, 22, of Three Mile Plains N.S.

The group had been in Ontario since early August, working on the tobacco harvest.

Trenton News

By EULA GORTER—Phone 3-3833

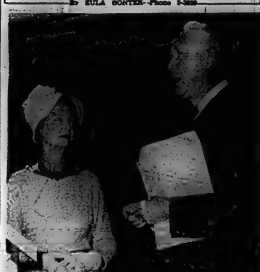

Mrs. Thorne Spear, president of the Women's Auxiliary of Trenton Memorial Hospital, presented S. O. Graham, chairman of the hospital's board of directors, with a cheque for $4,000 from the auxiliary at yesterday's official opening of the hospital's new wings.

Health Minister Amazed At Low $10,000 a Bed Cost Of New Wings to Hospital

TRENTON — Amazement, bordering on incredulity, was expressed by Hon. Matthew B. Dymond, Ontario minister of health, as he considered a statement made by S. O. Graham, chairman of the board of directors of Trenton Memorial Hospital, that beds in the hospital had been provided at a capital cost of $10,000. At the opening of the hospital's new wings yesterday afternoon, Dr. Dymond told the large crowd of spectators that the average cost of providing a hospital bed throughout the province was $15,000 and that the average cost of providing a bed per year was $7,000.

"The cost of building, equipping and maintaining hospitals in the province is staggering," said the minister, "Millions are spent annually."

Dr. Dymond said that, in keeping with the population growth and the expansion and development of the country, hospital extension was being carried out on a large scale. However, he said, despite all the new hospitals being opened up, in many hospitals patients were accommodated in hallways. He said that medical science had made greater strides in the past 50 years than it had in any 1000 years before.

COMPLIMENTS BOARD

Dr. Dymond complimented Mr. Graham and the members of the official board on the beautiful new addition and on their astuteness in financing the new wings.

The opening ceremonies were held on the hospital lawn, and the speakers' remarks were broadcast over a loud-speaker system. The Trenton Salvation Army entertained the crowd throughout the ceremonies.

Among the guests introduced by board member Kenneth J. Couch were Len Grills, MP for Hastings South; Mayor A. McLean Haig of Belleville; Mayor Harvey McFarland of Picton; Chester C. Wood, (architect for the hospital building); Mayor D. James MacDonald of Trenton and Fraser Armstrong, the former superintendent of Kingston General Hospital, who acted as planning consultant for the addition.

The official ceremonies were opened by Rev. J. T. Irwin.

S. O. Graham, chairman of the official board, welcomed the townspeople and the many out-of-town guests.

"Trenton Memorial Hospital is a memorial to those who made the supreme sacrifice during the two great wars," said Mr. Graham, "This is a proud and happy moment for me. I wonder now how we managed to do without a hospital for so many years."

THANKS CLUBS

Mr. Graham paid tribute to the Trenton Lions Club, the Rotary Club, the Trenton Legion branch and the many other organizations and individuals who had worked for the success of the institution. He said that much of the hospital's success was due to the management of Miss S. O. Moore, administrator since 1954.

Mr. Graham said that the occasion was saddened by the fact that W. H. Boland, charter chairman of the board, was unable to be present due to illness.

Mayor James M. s'Donald welcomed the guests on behalf of the people of Trenton.

During the ceremonies, Mrs. Thorne Spear, president of the Women's Auxiliary of Trenton Memorial Hospital, presented a cheque for $4000 to the chairman. This money is to be used for the pediatrics wing. Last year, the auxiliary pledged $4000 for the building fund. Seven thousand of this has now been turned over to the board.

Mrs. W. R. Lloyd, liaison between the hospital auxiliary and the RCAF Women's Auxiliary, introduced Mrs. J. D. Arbuckle, past-president of the RCAF auxiliary. Mrs. Arbuckle gave Mr. Graham a cheque from the auxiliary with which to buy three bassinettes for the nursery wing.

Dr. R. W. L. Urquhart, chairman of the Ontario Hospital Services Commission also spoke briefly during the ceremonies.

LIONS OFFICIAL SPEAKER

Harry Sager, a member of the hospital board, who acted as chairman for the meeting, introduced the Hon. John M. Cook, a director of Lions International. Mr. Booth said that the Lions' motto, "Together We Serve," could readily be applied to the Trenton club's contribution to the hospital.

Dr. Dymond was introduced by Dr. W. A. L. McDonald, a former college classmate of the minister. Dr. McDonald was representative on the hospital's medical staff. He said that the staff was gratified that the board of directors had had the foresight to provide hospital facilities "large enough and soon enough" instead of little and late.

Following the speeches, Mrs. B. M. Bowen, Mrs. H. Menzies and Mrs. M. A. Dixon cut the ribbon, signifying the opening of the new wings and the guests were taken on guided tours of the hospital.

Members of the auxiliary served refreshments.

Trenton to Get $910,413 Federal Grant for School

Lee Grills, M.P. for Hastings South has announced on behalf of the Minister of Labor, the Hon. Michael Starr, the approval of a Federal Government contribution towards the cost of extending, altering and equipping the Trenton High School.

The project will provide about 34,900 square feet of instructional space for vocational training purposes. About 370 students will be accommodated in commercial and industrial courses.

The estimated total cost of construction and equipment is $1,280,826. The federal government's share of this amount will be about $910,413.

A Federal Government contribution of $435,375 for an extension to the Bloomfield Secondary school in Belleville for a similar purpose was approved on June 27 of this year.

FORCED TO LAND

FORT WORTH, Tex. (AP)—A Delta airlines DC-3 jet airliner with 28 persons aboard made an emergency landing at Carswell Air Force Base Sunday night. The huge plane blew out six tires and skidded at a sharp angle in setting down but no one was injured.

Airman Killed, Three Injured In Collision

TRENTON — An accident early Sunday morning on Highway 33, near the Second Dug Hill Road, about a mile southwest of Trenton, took the life of Malcolm Lawrence McPherson, 31, RCAF Station, Trenton, and sent three other people to the hospital with extensive injuries.

McPherson, a native of Dominion, Nova Scotia, was dead upon arrival at Trenton Memorial Hospital.

Reported as "resting comfortably" in Trenton Memorial Hospital today, are Mr. Thomas Tilley, 57, driver of the other car, and his wife, 51. Mr. Tilley is a well-known customs broker in this area and lives at R. R. 2, Trenton.

Grant Folker, 20, a passenger in the McPherson car, is in Belleville General Hospital with serious injuries. Mr. Folker lives at 113 Moira Street West in Belleville.

Corporal Lloyd Lyle of the Brighton detachment of the Ontario Provincial Police investigated the accident. He said that the two cars involved had been damaged extensively.

The accident occured around 12:10 a.m. Sunday morning.

Crown Attorney H. R. Dewson of Cobourg has ordered an inquest into the cause of the accident.

Gas Pedal Breaks

TRENTON — On Sunday, a local teen-age girl, without a driver's licence, was involved in an unusual car accident. Trenton police say that the gas pedal of the car broke off at the engine block, causing the driver to lose control of the vehicle. The car swerved across 1st Ave., striking a light standard. Damage to the car was estimated at $80, and to the standard, $150.

Population 12,809

TRENTON — O. W. Larry, Trenton's clerk - comptroller, said today that the official population count for the town is 12,809. Earlier figures indicted that the population was 13,314.

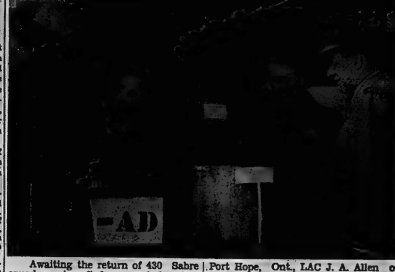

Awaiting the return of 430 Sabre squadron aircraft from a mission during Operation Checkmate, are from left to right, LAC A. J. Lalonde of Cornwall, Ont., Corporal R. M. Thickson of Port Hope, Ont., LAC J. A. Allen of Belleville, Ont., and the Air Officer Commanding No. 1 Air Division, Air Vice Marshal Larry S. Wray.

Air Vice Marshal L. Wray Directs RCAF in Exercise

METZ, France—The RCAF's No. 1 Air Division, on NATO duty here in Europe, took part in a large-scale exercise designed — with all central European forces to test the operational efficiency and defence capabilities of the alliance.

The annual NATO manoeuvre, called "Exercise Checkmate," involves land, sea and air forces from other European nations.

As hundreds of aircraft took to the air to repel "hostile" forces, the ground complement was divided, with ¼ large number of personnel acting as infiltrators and "saboteurs and a similar force looking guard duty throughout the day and night, while others carried on their usual aircraft maintenance duties.

Conditions in this annual exercise have all aspects of "the real thing" as officers, airmen and airwomen head for their places of duty at all hours, dressed in fatigue or "bush" clothing and carrying their "C" rations with them in many cases. These rations are also being used in the temporary mess halls throughout the deployment area.

Directing the RCAF's participation in the exercise is Air Vice Marshal Larry Wray, the Division's commander. Wray is a native of Belleville, Ontario, as well as heading the operation from the Metz Combat Centre, he has been making quick "no notice" visits to all RCAF field units.

Entering a dispersal hut at a secret diversionary airfield, he surprised a group of young Sabre pilots waiting for action. Asked how everything was going, one 20-year-old pilot responded he was getting weary of sitting and waiting.

"Son," replied the Air Vice Marshal, "you'll find if we ever have the misfortune to get into another war that nine-tenths of the time will be spent waiting."

But since that time, the pilots have had their share of flying.

Wray is responsible for much of the spirit of his crews who are eagerly taking part in this exercise. He continually prods, questions, and encourages all elements of Canada's NATO air commitment. His average day is 15 hours long and while he may find this exhilarating, his personal staff is beginning to look worn around the edges.

TRENTON READERS MISSED YOUR PAPER?

If your Ontario Intelligencer is not delivered by Trenton by 7.00 p.m. (7.30 on Friday's)

CALL

EX 2-3242

And GOULD'S TAXI will deliver it as soon as possible

This service applies only within Trenton city limits

Costs more? More than lost orders—lost sales—lost business? More than high inventories?

Not Long Distance! Your lowest-cost short cut to control and action.

BELL

THE ONTARIO INTELLIGENCER
Consists of Intelligencer and Tribune
Published Daily by
THE ONTARIO INTELLIGENCER LIMITED
Belleville, Ontario, Canada
Subscription rates:
By carrier 25c per week
By mail in Canada (except our town) 4 months $5.00; 8 months $9.00; 1 year $16.00 per year.
To the U.S.A. $12.00 per year.
Member of The Canadian Daily Publishers' Association and of The Audit Bureau of Circulations

A Terrible Choice

Will Canada's armed forces be equipped with nuclear weapons?

Parliament cannot long postpone a decision.

The delay in answering this question has only avoided being indefensible procrastination by virtue of the fact that Canada's forces have not been equipped to use nuclear warheads. Now, though, with Bomarc bases, Honest John rockets and two new types of planes, the CF-104 and the CF-101, not only on order but soon to be delivered, the time for considering all aspects of the question is running out.

Hon. Douglas Harkness, Canada's minister of defence, told the House of Commons last week that Canada's armed forces must be equipped with weapons as good as, or better than, the weapons of a potential enemy.

He is right—and the desk-thumping by Conservatives indicated that the Government would be able to muster more than enough support to win approval for a policy of providing these forces with nuclear arms.

But Hubert Badanai, Fort William Liberal, said nuclear weapons should be restricted to those countries which now have them—and in this he is as right as Mr. Harkness. While a nuclear war may be avoided if only three or four powers control these weapons, nobody in his right senses would expect such a war to be avoided if every little dictator and demagogue had them in his arsenal.

Mr. Badanai's remarks may not have won equal rating with those of Mr. Harkness on a mythical applause-meter, but he has powerful support, both inside and outside the House. Hon. Howard Green, minister of external affairs, is known ardently to back this view. Events may make him bow to the apparently inevitable, yet no events can alter the essential correctness of his views.

How can one reconcile such diametrically opposed viewpoints, both of which are right when looked at from the angle of those who advance them?

One cannot, but there is a way to lessen the impact of an acquisition by Canada of nuclear arms. This, though, involves a considerable loss of face. Canada would have to stress that these weapons, while available for her forces in the event of a nuclear war, were not under her sole control, that she could not use them without the permission of the power supplying them, the U.S. This would be tantamount to admitting that Canada is a satellite of the U.S. It would certainly reduce to a minimum this country's influence in pleading that other countries should not be permitted to join the nuclear club—though some small residue of influence might remain if Canada frankly and openly announced its satellite status.

The other alternative, equally repugnant to most Canadians, would be for this country to refuse to accept nuclear arms and announce that, because it was doing so, it was abandoning all pretence that it was prepared to protect itself against a nuclear power and was relying solely on its proximity to the U.S. for its defence. This might be accompanied by an offer to put at the disposal of the United Nations powerful air, land and sea forces, equipped with conventional arms, for use in keeping the peace in any manner which the UN General Assembly might decide.

No matter which course Canada follows, world conditions are such that there is a distinct possibility we may live to regret it deeply.

In a dilemma such as this, no man should be made the object of scorn or vilification because the course he advocates does not happen to coincide with our own views.

Victory for Men's Rights

Men of Canada, rejoice!

You have just won a famous victory.

The Consumers Association of Canada has voted to admit men to membership.

In view of the male's faithful service in toting home a pay envelope every pay-day, we feel this recognition was long past due.

It remains to be seen whether this recognition will make any real difference, or whether it is just an honorary membership.

• • •

Each one of us lives inside himself, and knows the feelings of others only from outside by guesswork. I suppose the novelist is the person who by stretching his imagination a bit further can extend his guesswork and live for a time inside several people.—Novelist Lettice Cooper.

• • •

Perhaps the exhaustion of the passions is the beginning of wisdom, if you care to alter the proverb. That also, my son, is the doctrine of Shangri-La. — James Hilton.

It Ain't Necessarily So

The Toronto Globe and Mail has quizzed a threat to civilization.

Saturday's Third New International Dictionary finds the word 'ain't' acceptable in cultivated conversation. . . . This is a serious matter for thoughtful people."

The Toronto newspaper explains that "in the changements, from domestic spats to large word meanings, Webster's because words do not always mean to one person or notions what they do to another. The Globe and Mail warns that language has been corrupted, polluted into decay and perverted by sexy writers, sports reporters, disc jockeys and comics.

"We have no more coffins, only caskets, and the state is which we are headed. Even our language may contribute to preparing us for death.

Preparing us for a language? Or a state? Or a coffin?

• • •

"A dictionary's embrace of the word 'ain't' would be comfort for ignorant, confer approval upon the mediocre, and subtly imply that people in English is too tool only of the snob; but it will not help us to speak truly to other men. It may, however, prepare us for the future when we shall help to hasten. In the caves, no doubt, a grunt will do."

• • •

In defence of ain't we would not ask the Globe and Mail to accept the grunts of such users as Josh Billings, Lewis Carroll, Oliver Goldsmith and Edward Lear, although we doubt that any would make a better case who would call a coffin a casket. But we commend to the Globe and Mail a man who was called "A Dictionary of Modern English Usage" by H. W. Fowler, joint author of "The King's English", "The Concise Oxford Dictionary" and "The Pocket Oxford Dictionary".

He says:

"A(i)nt is merely colloquial, and as used for isn't is an unbalanced blunder not common to useful purpose. But it is a pity that a(i)n't for I'm am I not? or am not I?

• • •

Josh Billings, back there a while, liked the word; as we have indicated. Found it mighty handy. Here's a sentence or two of the sentences that have come down from him over the years. Sometimes we think people is not that they don't know many things that aint so."

However they ain't no point using old Josh against the Globe and Mail just now. He was an American and they're agin 'em, if they'll pardon our slang.

Tennis Court Has Meter

Niagara Falls Review

The British are often underrated as thrifty people and for the slowness with which they approach the adoption of new methods and ways of life. This no doubt stems from the time when they were covered by the promotion of the telephone by Alexander Graham Bell, but turned down on the premise that his machine was only a toy, so he turned to Sir Thomas Sheridan for support but now we have the tables turned in the British reading a novel use for the American-invented parking meter.

Over in Harlow New Town, Essex, garages and parking areas installed at the municipal tennis courts to collect fees for the use of the courts by tennis addicts. The meters replace a fee collector who was spending too much time doing the job. There are two meters at each court, one for the floodlights and the other for adults. Youngsters pay sixpence per half-hour, and adults, after playings and sixpence per hour. There is still no need for police at the meters as violations, since there are players always waiting their turn to get on the courts.

This placing of meters in sport might be followed here in Canada to good and profitable ends. Take hockey, for example. Install a meter in the penalty box (or meters) where a fee will be collected from the penalized player as he steps off the ice to sit out his allotted minutes. The clock come up with "violation" as his time ran out. This would eliminate the penalty timekeepers and add revenue to the hockey league. Now, for a player fee, by the loss to his pocketbook, his own loss to the fellow.

Need to 'Sell' Cheese Here

Brantford Expositor

"Canada's cheese," says the Department of National Health and Welfare, "is well known and liked in many countries. Canadians are not great eaters of this nourished food, which is a concentrated form of the more important elements, including protein, fat, phosphorus and calcium. It should have a regular place on the daily menu." Then let the department proceed to explain their product more attractively — as some of the more progressive cheese factories have been doing for quite a while and with good results.

THE PACKSACK

—By GREGORY CLARK

In large areas of Canada during the past couple of years, an epidemic of rabies killed off the foxes in great numbers. This has resulted in so great an increase in rabbits that the foxes are in some provinces are exhorted hotfoot to find and hunt them for sport. So plentiful are the rabbits, young rabbits, that the red and black foxes are passing up the squirrels and are in the fur trade a tougher and easier prey. This in turn has resulted in astonishing numbers of squirrels in the areas in which squirrels were casual residents are now overrun with them.

And the squirrels, as is their custom, are furiously busy stripping cones off the pines and cackling them in hollow trees, under stumps, and in holes dug for the purpose.

Thus, one of the great pine planting years is under way.

It matters not to the squirrels. What is put for one creature is put for some other. It's winter that kills thousands of deer, prospers the numerous crackling of squirrel and bird that live off the carrion. A cold wet summer is the best preparation for hundreds of kinds of plants and trees. A hot dry summer, the best for a host of predators of hundreds of different sorts. Therefore it is not necessary to be a certain irresponsibility in nature, all creation sooner or later gets a break.

STRENGTH FOR THE DAY

DR. EARL L. DOUGLASS

WHY THIS INEQUALITY?

What is poverty?

"You're asking me?" someone replies, "Poverty is what I have to endure. I'm trying to make a weekly wage feed my family and pay the rent. It's trying to stretch a salary cheque further than it can be stretched. It's watching while others ride. It's staying home while others go. It's a host of unpleasant entertainments. It's having the mortgage foreclosed on the house."

Yes, poverty involves all these things and a thousand hardened is the burden. There is no justification nor common sense in the fact that most of the world's goods are in the hands of a comparatively few people.

We say this as the last communist nor socialism in any form. It's only a recognition of the fact that although ability and lack of ability are powerful factors in the matter of the distribution of human benefits, nevertheless the fact that they are so unevenly distributed is both an injustice and a menace bitterly and continually to be regarded.

But real poverty is not poverty of pocketbook but poverty of soul. Some people never get real anything or use their heads from one year's end to another. Their lives are mentally poor. Others have no religious faith. These are spiritually poor.

Slums and bankruptcy and straightened circumstances fill the lives of multitudes with sorrow. But even beyond this sorrow is the sorrow because of poverty of childhood ideas and the souls without faith or hope.

"This year that jumped over the mess - - - was it American or Russian?"

LOOKING BACKWARDS

CLEANINGS FROM OUR FILES OF BYGONE YEARS

20 YEARS AGO

September 18th, 1941

Having weathered the storms and elements of nature for over a century, the maple flooring on the verandah in front of the Hastings County Court House is being replaced by new flooring. The flooring being removed is of birch and has been in place ever since the Court House was erected in 1858. The general condition of the oak planking would indicate that the flooring would be serviceable for the next one hundred years, with the exception that the edges are rapidly becoming the worse for weather and wind-blown rain has access to life and limb in the event the ends became disassociated with the stone foundation upon which the flooring rests.

Presented annual competitive cup, the Rotary golf shot trophy was given to the Tweed Rotary Club. Belleville Collegiate Institute by the Belgents' Mess of the Argyll and Sutherland Highlanders of Canada (Princess Louise's) Regiment.

Grain yields in the northern parts of Hastings County are said to be fairly heavy despite the extreme drought that affected crops in the latter part of the season. J. L. Clarke and Son, prominent Tweed dairyman and farmers, threshed 615 bushels of oats from an eight-acre field. Others reported 50 bushels to the acre and is regarded as a good crop considering the past season's weather conditions.

30 YEARS AGO

September 19th, 1931

Miss Margaret Cummings has left for Guelph where she will attend McDonald College.

Miss Jessie Tilley is spending her holidays at Bayside.

Mr. M. McMahon of Charles Street, Belleville, was enrolled in the Holy Name Society which is being re-organized throughout the diocese. The officers are as follows: president — A. Bernard Collins; secretary — Gerald Tilley; committee — Ormonde Butler, Harold Barnett, Edward Brown and Thomas Bowler.

Mrs. Ernest Beauchamp, Payne and family, have taken up residence at the rectory, Bridge Street East, and he has assumed his duties as vicar of St. Thomas' Church.

40 YEARS AGO

September 18th, 1921.

Mr. Charles Greatrix has returned to Tweed after visiting friends here.

Mr. Lee Roche, local manager of the Canadian Northern Express Company, is absent on vacation and his place is being filled by Miss Coleile, of Kingston.

McGill Mowat of this city is spending a few days in Kingston.

Miss H. A. Mason of Queen Street, has left to visit friends in Vancouver, B.C.

Miss Dr. Dr. C. P. Wilson of this city, conducted services in the First Methodist Church in Tweed on Sunday evening last.

The steamer Brockville was in port here today.

50 YEARS AGO

September 19th, 1911

The last span of the Canadian Northern Railway bridge across the Moira River here will be placed in position tomorrow. Many spectators are watching the job as it progresses.

The work of constructing the Canadian Northern Railway station and the freight shed, is progressing satisfactorily.

Miss E. S. Fleming left today Vancouver, B.C., where she will reside in future.

Mr. and Mrs. George Marsh of Saskatoon, Sask., are visiting Mr. and Mrs. S. M. Gilbert.

Mr. Harry Barton of Jackson, Mich., is here on a visit to his brother, Mr. R. F. Barton of Albert Street. This is the first time that the brothers have met in thirty years.

Strictly Personal

Hate Is Rarely A Personal Matter

By SYDNEY J. HARRIS

A friend of mine was complaining at lunch that somebody hated him, and he couldn't understand why. "I've never done anything to him," he said, "and he doesn't hate you." I tried to console him. "You may not be conscious of something you've done."

And I remembered an observation that a wise doctor made to me some time ago: "One is apt to forget that hate is the hardest thing for oneself." This puzzling remark seems more true the more I think of it. Usually if we hate, it is the shadow of a thing we love, or hate, rather than the substance.

We may hate a person because he reminds us of someone else, one we feared and disliked when younger; or because we have built up some gross caricature of what we find repugnant in ourselves; or because his appearance is an attitude that seems to threaten us.

To be hated for oneself alone is almost a tribute; at least you feel that the power behind — and estimates you (however harshly) as an individual. But indeed, most of the time, hate is merely an illusion. We are hated as a type, as a symbol, as a thing, rather than as a person.

The frustrated may be straining the truth in their fantasies saying that "to understand all is to forgive all," but it is certainly true that the more we know of other people, the harder it becomes to hate him. We may begin seeing him as a victim, but before we've made a weak him in the nakedness of his individuality, and then we find there is always more there to pity than to scorn. Hateful people are pathetic, and we only had the chance to see them as the harm they do to themselves.

I have known, as you have, a number of unpleasant and unattractive persons who, on more than one or two who received hatred in their every essence, whose souls seemed corroded at the core. Most of us wouldn't want to be in their shoes we are; and there is a kind of redemption in that fact.

The only way to cope with hate that is directed against oneself is to realize that it is rarely (strange as this may sound) a personal matter; that the object is only a pretext for hating; that any other convenient pretext would serve the hater just as readily; and that refusing to return hate for hate is not only a great moral precept but the wisest piece of psychological advice ever heard, set down to man.

Inspection Is Necessary

St. Thomas Times-Journal

Moves toward compulsory insurance of all cars, for driving licenses and for periodic re-examination of drivers are in the right direction.

Another step for greater safe-

To Your Good Health

Thyroid Deficiency May Be Cause of Fragile Nails

By Joseph C. Hollier, M.D.

"Dear Dr. Molner: I have a problem with my fingernails. They split in layers and then break off to the flesh. Can you tell me what to do?

"I take vitamins all the time. I just started on a new one with calcium gluconate and Vitamin D. I took gelatin for four or five months, but it didn't help. Mrs. J. H."

The problem of fingernails that break is a common one. It doesn't involve life-or-death, or crippling, but, oh my, what a lot of wear and tear of the nerves!

As to today's letter: Calcium (gluconate or in other combinations) isn't the answer to fragile fingernails, nor is Vitamin D.

I would be delighted if I knew how some simple and straightforward answer to this question. Come to think of it, I guess I do, but I can't use that in a hard or quick enough to appeal to people so I'll wait a bit before I mention it.

1 — Some nails are naturally softer than others.

2 — There's one sure thing: Plenty of protein in the diet is important for nails. Especially vitamins as a supplement — and they are derived, chiefly, from protein, which means lean meat, fish, cheese, eggs, plus leaner accompaniments (bread, etc.) People who eat a lot of starch and sugar and don't take much of the solid protein foods, are not giving their nails the best opportunity.

3 — A thyroid deficiency is possible in the case of fragile nails. This is not a difficult thing for your doctor to check.

4 — Nails grow slowly. At the rate they grow, it will be at least six months before an improvement will show. The strength of the nail is determined at the time the nail's germ bed is in bed. Months are required for nails to grow out to the ends of the fingers you cut them. Change in brittleness at the tips of the nails is decided at the time they are forming.

5 — Some detergents tend to weaken nails of some people. Nail polish and remover tend to weaken the nails of others. This weakening can occur after the nails have formed. But we don't know how to strengthen the nails after they have formed.

Frank A. Antonelli.

TODAY'S TALK

By GEORGE MATTHEW ADAMS

HONEST EULOGY

We rent life. We do not own it. We pay high rent when we give all we are so that we may live highest in all to which we aspire.

It takes earning capacity to buy a beautiful modern home with many luxuries. But it takes more than money.

It is so with success, happiness, and high artistic achievement. We have to pay for it in our very souls for the fine fragrant flowers of life.

It is all boiled down you see at the bottom the clear crystals of disappointment, sorrow and privation. The glitter from these crystals reflects sweet rays of approval in the eyes of the onlookers.

This is one of the reasons why would be a thorough inspection of automobile mechanism of these cars of ancient vintage that rattle about our streets yesterday as if they were ready for the scrap heap. There are others that look as if they were about ju give up the ghost but inelegant as they are we can put up with them if we only had the assurance they were sound mechanically.

For the safety of the motoring public and pedestrians alike get the worn-out jalopies off the road.

SCOTT'S SCRAP BOOK

By R. J. SCOTT

Letter To the Editor

Injured Cyclist Thanks St. John

Editor,
Ontario Intelligencer.

I should like to take this opportunity, through the Ontario Intelligencer, to thank the St. John Ambulance Brigade of Belleville for the fine work they did at the Bellville Fair when I became injured in the motorcycle race in the night of August 19. They were responsible for getting me off the Wall quickly and safely and did so in a very efficient manner. The fine work that this organization performs should not go by unnoticed. Thank you.

Sincerely,
Frank A. Antonelli.

CARS Plans Meeting Here Wednesday

Mrs. Winnifred Herrington, director of Social Work, Ontario Division of the Canadian Arthritis and Rheumatism Society, will be the speaker at a meeting on Wednesday, Sept. 20, at 2.30 p.m. in Education Hall, Nurses Residence, Bellevilla General Hospital, to which the public are invited.

Miss Herrington will discuss the teamwork involved in dealing with chronically ill patients, with particular reference to the role of the volunteer in the society's program. The volunteer in a national health agency such as C.A.R.S. is of increasing importance in directing action against health problems.

Before joining the Canadian Arthritis and Rheumatism Society, Miss Herrington was engaged in social work for child welfare in the city of Toronto, and was a staff member of Toronto General Hospital. She is a graduate in social work from Toronto University. This meeting, is being sponsored by the Women's Auxiliary of the Canadian Arthritis and Rheumatism Society. Colonel Ralph Tew will be served at the close of the meeting.

The Arthritis Society is one of the welfare agencies supported by the United Appeal.

Grave Crisis Faces Whole UN Orangization

BY JOHN EARLE

LONDON (Reuters)—A grave crisis faced the whole United Nations organization today in the wake of the death of Secretary - General Dag Hammarskjold.

Hammarskjold's death in an air crash in northern Rhodesia came on the eve of one of the most important annual meetings of the General Assembly.

It immediately plunged the UN into the problem of selecting a successor, with the prospect of bitter disagreement between the Western and Communist blocs.

The Communists had refused to recognize Hammarskjold and had been carrying on a campaign for his replacement by a three-member body, with one representative from the Communist bloc, one from the West, and one from the non-committed nations.

However, the indications had been that Hammarskjold would be able to ride out the Communist campaign until his term of office expired in April, 1963.

OTHER PROBLEMS

The United Nations already faces serious financial deficits. In the eyes of many uncommitted countries it is being weakened not only by the Soviet boycott but also by France's attitude over Tunisia and Algeria and by alleged British obstructionism in the Congo operation.

Recent assessments of Soviet policies indicate that Moscow is unlikely to give up its insistence on the three-member "troika" formula for the secretaryship.

In fact, Moscow has extended demands for this formula to other bodies, such as an international control organization to supervise a nuclear test ban.

The West categorically rejects the troika formula, saying it would give the Communist bloc a veto on all executive action.

The uncommitted countries have not in general backed the Soviet demand for the troika formula.

However, many uncommitted leaders in their speeches at Belgrade earlier this month expressed dissatisfaction with the way the United Nations was being run, and the conference declaration said it was "absolutely necessary to evolve a more appropriate structure for the secretariat of the United Nations, bearing in mind equitable regional distribution."

HIGH JUMPER

When frightened, the jumping mouse of North America can take off with a bound of eight to 10 feet.

U.N. SECRETARY

(Continued From Page 1)

to arrive here late Sunday night after the 1,600-mile flight from Leopoldville for talks with Katanga's president Moise Tshombe aimed at ending the fighting in the breakaway Congo province.

The talks were held up here as reports from Elisabethville claimed that a 150-man Irish force had surrendered at Jadotville, about 75 miles northwest of the Katanga capital.

The Katanga information minister in Elisabethville said that after the Irish troops surrendered Saturday night they were allowed to remain in their camp and keep their sidearms.

(The Irish government in a statement issued in Dublin said the position of the beleaguered Irish contingent had "drastically changed" for the worse.

(The statement quoted a report from Gen. Sean McKeown of Ireland, Supreme UN Commander in The Congo, who said it has become almost impossible to supply the contingent with food or water, "not to mention the difficulty of getting reinforcements to them")

Other reports from Katanga said UN strongholds in Elisabethville and Kamina had come under heavy attack during the weekend from the white - led Katanga forces.

Hammarskjold's DC-6B aircraft was reported to have circled the airport here twice shortly after midnight and then flown off again. A police official at the airport said the pilot of the plane did not want to make a night landing and headed back to Leopoldville, planning to return today.

But the plane did not arrive either at Leopoldville or at Ndola this morning.

"We just don't know where he is," said Col. Maurice Barber, civil aviation director.

The secretary-general was officially declared missing from this morning and Rhodesian planes were sent out to search for him.

The 56-year-old secretary-general was due here shortly before midnight local time.

Planes were sent out from the Rhodesian federal capital of Salisbury to search for the missing aircraft. Leopoldville, Col. Howard Masick, military attache at the U.S. Embassy, organized a search from that end.

FAMILY CENTRE

VANCOUVER (CP) — Plans for a $1,000,000 family sports centre on the old Oakhema golf course have been approved by the town planning commission. Curling, skating, swimming, tennis and other sports facilities will be available.

Belleville's Parade of Homes was officially opened Saturday afternoon by Mayor A. McLean Haig sawing a two by four at ceremonies outside the Hotel Quinte. Mayor Haig is seen working the saw as Maurice H. Rollins, president of the Quinte Home Builders holds the tag end.

Katanga Forces In New Fight

USUMBURA, Ruanda-Urundi (AP)—Private radio messages said fighting broke out today between United Nations and Katanga forces in Albertville, on lake Tanganyika northeast of Elizabethville.

This would expand a five-day war previously waged at three cities along a line through the heart of the rebellious province of Elisabethville, Jadotville and Kamina.

Builders Hold Open House At Nine New Homes Here

Hundreds of potential Bellevilla and district new home owners had the opportunity Saturday and Sunday to inspect the latest in gracious living as the Quinte District Home Builders' Association held open house at nine different new homes to officially open the 1961 Parade of Homes.

Open house at the nine new homes in different parts of the city was held Saturday afternoon and Sunday with literally streams of persons inspecting the dwellings Sunday afternoon.

CEREMONY HELD

Mayor A. McLean Haig officially opened the Parade of Homes Saturday afternoon in a brief ceremony in front of the Quinte Hotel.

Following the ceremonies in which local members of parliament, Mayor Haig and Picton's Mayor Harvey McFarland took part, a motorcade of open convertibles was formed to take the participants and their wives on a tour of the new homes.

Maurice H. Rollins, as president of the Quinte Home Builders' Association acted as master of ceremonies for the official opening outside the hotel.

Mayor Haig congratulated the Quinte Home Builders and the Bellevilla real estate men for their efforts in sponsoring the Parade of Homes. He said it was good to see such fine co-operation between the two organizations.

Also speaking at the opening ceremonies were Lee H. Grills, M.P. for Hastings South; Clarke T. Rollins, M.P.P. for Hastings East, and Picton Mayor Harvey McFarland.

Considering the ceremonies, Mayor Haig proved his ability as a builder by sawing off two by four.

Belleville's Parade of Homes is being held in conjunction with National Home Week. On display are homes in almost every price bracket ranging up to the $30,000 class and over.

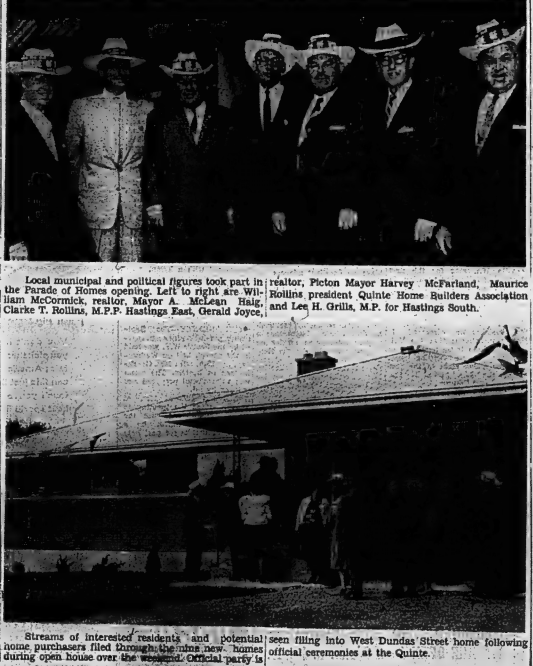

Local municipal and political figures took part in the Parade of Homes opening. Left to right are William McCormick, realtor, Mayor A. McLean Haig, Clarke T. Rollins, M.P.P. Hastings East, Gerald Joyce, realtor, Picton Mayor Harvey McFarland, Maurice Rollins president Quinte Home Builders Association and Lee H. Grills, M.P. for Hastings South.

Streams of interested residents and potential home purchasers filed through the nine new homes during open house over the weekend. Official party is seen filing into West Dundas Street home following official ceremonies at the Quinte.

Kitchens in the new homes were the focal point of interest for the women. Here Mrs. William McCormick, of Belleville and Mrs. Neil Sneyd of Kingston admire fine kitchen appointments at home in West Belleville.

Girls Getting Too Fat on Beer Issue

LONDON (AP) — Forty buxom girls who make beer shampoos for a living scoured their bone Sunday of trying to stop them drinking the beer that goes into the shampoos.

Strike action was threatened against the owner of the London factory, 48 - year - old Eric Lincoln.

Lincoln's manager, Herbert James, started the trouble by brewing by complaining the girls are getting too fat on their 3 quarts of free beer. James, a teetotaller, pinned a notice on the factory message board asking the girl workers to list their names and their weights. The girls were livid.

"It's none of the factory's business what we weigh," said one.

What particularly riled the girls was that they had to go on strike best year in order to persuade their boss to let them drink some of the beer they mix into the shampoos. Lincoln finally agreed to give the girls a barrel of beer every week in their factory canteen.

Now the girls are demanding an inquiry for what they call "unwarranted interference" in their private lives.

"It's the thin end of the wedge," declared Mrs. Connie Danbury, spokesman for the female workers at the factory in suburban Acton. "What reason can the management have for wanting to know personal details like what we weigh unless they are trying to find an excuse to drop our beer quota?"

Mrs. Danbury said she and the other girls may go on strike unless the management apologizes. Talking to reporters in a local pub, she downed a pint of beer squared her shoulders and announced:

"I happen to weigh 217 pounds — and it's going to stay that way. My weight is my own business. Why should anyone else care?"

EXPERT NURSE

MONTREAL (CP) — Marie Paule Beaulieu has been appointed nurse-in-charge of the Canadian Cancer Society's new mobile information service. A graduate of St. Justine's Hospital here, she has nursed in Detroit, Florida, California and Paris.

GM Plants May Be Operating End of Week

DETROIT (AP)—General Motors is counting on getting its striketbound plants back in full production by the end of this week if all goes well in contract negotiations with the United Auto Workers Union today and tomorrow.

The union has set Wednesday as a new deadline for ending strikes which started at most of GM's 129 U.S. plants a week ago today and halted production of 1962 models cars.

The UAW executive board voted Saturday night to have the union's 380 - member GM council meet here Wednesday afternoon to review the progress of negotiations and decide what action to take. The council can approve or reject contract proposals.

If it approves, a back-to-work movement among GM's $50,000 hourly workers could get under way Thursday. At the peak of the strike last week more than 350,000 were idle.

The main stumbling block to a settlement has been failure of local unions and plant managers to reach agreements on working conditions.

AGREE ON ESSENTIALS

National - level bargaining teams here already have agreed on the essentials of a wage and benefit package (described as liberal by UAW President Walter P. Reuther.

Reuther and GM Vice-President Louis Seaton said their bargaining teams spent the weekend trying to hasten local settlements.

By late Sunday, settlements had been made at 75 plants where workers are represented by th UAW and at four plants represented by the International Union of Electrical Workers. This left 35 plants to go, but negotiators hoped to have most of them lined up by Wednesday.

During the weekend, Reuther called for leaders of union locals from 36 key GM plants and urged them to speed up settlements on such issues as seniority, job upgrading and shift preferential.

Adnan Menderes Ex-Premier of Turkey Hanged

ISTANBUL (Reuters)—Adnan Menderes, Turkey's strongman premier for 10 years, was hanged Sunday night for violations of the country's constitution.

Menderes was executed on the island of Imrali after documents saved his life from an overdose of sleeping pills.

The former premier took the overdose of pills shortly before sentences were pronounced by a special court on Yassiada Island on 461 persons accused of violations of the constitution and other offences.

Menderes was pronounced in "normal health" Sunday and was immediately taken to Imrali to be hanged.

Menderes was one of 15 persons sentenced to death by the court but 12 of the defendants, including former President Celal Bayer, later had their sentences reduced to life imprisonment.

Two of Menderes' aides, former Foreign Minister Fatin Zorlu and former Finance Minister Hasan Polatkan, were hanged Saturday.

ARRESTED IN 1960

Menderes and most of his government were arrested in May, 1960, after a military coup. Their trial dragged on for almost a year and ranged over many charges.

One of the accusations against the former premier was that he procured an abortion and was responsible for the death of an illegitimate child he fathered. Menderes was acquitted on this count, but found guilty on a long list of other charges.

Menderes, a wealthy landowner, had been in politics for 31 years. During his term as premier he mechanized and expanded Turkey's agriculture and developed its trade and industry. He also built factories, roads and schools.

The great mass of the Turkish people remained loyal to him until last year when the army turned against him because of his open suppression of opposition parties.

MEN'S CLUB

The Rotary Club an international organization of businessmen, was founded in 1905 by chicago lawyer Paul P. Harris.

DEMONSTRATION & REGISTRATION

FOR

CLASSES IN PAINTING AND CRAFTS

Corby Public Library — Sept. 18-19-21-22: 2:00 - 5:00 p.m. 7:00 - 8:30 p.m.

SPECIAL DEMONSTRATIONS

Monday — 7:00 - 8:30 — Weaving - Silk Screening
Tuesday — 2:00 - 5:00 — Mosaic Tile - Weaving
7:00 - 8:30 — Leather - Ceramics
Thursday — 2:00 - 4:00 — Painting (Peave Airoli) - Leather
7:00 - 8.30 — Ceramics
Friday — 2:00 - 5:00 — Mosaic Tile-Metalcraft-Silk Screening
7:00 9:30—Enamelling on Metal

Art Appreciation — all week
Questions answered on all crafts and paintings at all times

CLASSES START

Adult Art, Sept. 25 — Children's Art, Sept. 23
All other classes 1st week in October.

SOCIAL and PERSONAL

MARRIAGE NOTICE

Mr. and Mrs. Clifford Bailey, Belleville, announce the marriage of their daughter, Lynda Elaine, to John F. Kelly of Trenton, son of the late Mr. and Mrs. Kelly of Ottawa.

Mr. and Mrs. Clifford Ray, Belleville, and Mr. and Mrs. Robert Murray, Wallaceburg announce the marriage of their two senior vacation in the Maritimes.

While away, Mr. and Mrs. Ray visited the son, A.B.E. (Mr.) David Ray, at Sackville.

Mr. and Mrs. C. R. Bustard, of Montreal, Quebec, have returned home after visiting Mr. and Mrs. Bustard's parents, Mr. and Mrs. C. R. Bustard spent several days in Belleville General Hospital due to injuries suffered in a recent car accident.

Mrs. Charles Bendelajs is a patient in Belleville General Hospital.

Norman Grant, 327 Dufferin Avenue, is a patient in Belleville General Hospital, following surgery.

Mr. W. S. Hughes, Miami, Florida, is visiting his sister, Mrs. A. Crourey, 80 South Front.

Weddings

REDORE — SINCLAIR

The Salvation Army Citadel, Tweed, was the scene of a wedding, September 7th, at 2.00 p.m. of a very pretty early autumn afternoon when Lt.-Col. C. Gennery united in marriage Dora Anne Sinclair, of Tweed, daughter of Mr. and Mrs. Archie Sinclair Sr., to Donald Arthur Redore, Ottawa, son of Mr. and Mrs. L. Milton, of Tweed, and the late Mr. Redore. Colonel Gennery and Mrs. Gennery solemnized the double and the bride's home for the reception.

The wedding music was provided by Mrs. G. Morton, with the soloist, Mrs. Hancock as soloist, who sang, before the ceremony, "O, Wedding Day" and "Because," during the signing of the register.

Given in marriage by her father, Mr. Archie V. Sinclair, the bride was charming in her bridal gown of white nylon and lace fashioned with fitted bodice and modified A-line skirt completed with taffeta cummerbund and lace jacket. She wore a bridal veil of simulated pearls and sequins, with nylon illusion veil, and carried a bouquet of red roses mingled with white carnation petals.

Miss Elizabeth (Joyce) Marshall, sister of the bride, was matron of honor, and Miss Karen Sinclair, niece of the bride, sister of the bride, was bridesmaid. Both were attired alike in street-length mint-green nylon chiffon with rounded necklines. Matching sleeveless jackets accented the waistlines, while matching mitts and headbands and flowers in the bridal theme in nosegay design, with white streamers, completed their ensembles.

The little flower girl, Miss Anna Lynn Redore, Ottawa, Ontario, niece of the bride, wore a yellow organdy dress with daisy headband matching the daisy trim on her frock and white gloves. She carried a basket of white and yellow mums.

Mr. Ronald Woods of Tweed was groomsman, while the guests were ushered by Messrs. George Griffin of Tweed, brother-in-law of the bridegroom, and Harold Sinclair, also of Tweed, brother of the bride.

The reception, following the ceremony, was held in the lower auditorium of St. John's United Church, with Mr. Roger Peterson of Goderich, brother-in-law of the bridegroom, as master of ceremonies.

The bridal table was appointed in the traditional nuptial fashion and decorated by bouquets of roses and chrysanthemums.

Receiving the guests was the bride's mother, who wore a sheath gown in blue brocaded rayon banded with white accessories, and corsage of pink roses. Assisting in the receiving line was the bridegroom's mother, attired in beige jersey sheath with green accessories, and corsage of yellow roses.

The bride, for her wedding trip to the United States, New York, Vermont and Montreal, Quebec, chose a self-mesh sheath of light green linen with cowl neckline, beige accessories, and corsage of yellow carnations.

Guests attended from Peterborough, Oshawa, Suffolk, Godderich, Kingston, Hampton, Belleville and Tweed.

Showers honoring the bride were held at the home of Mrs. L. C. Aiton, with Mrs. Aiton and Miss Margaret Aiton as hostesses, and held at the home of Mrs. R. Marshall with Mrs. C. McConnachie, Mrs. J. Leveck and Mrs. V. Sinclair as hostesses.

Mr. and Mrs. Sedore will make their home in Tweed.

W.M.S. Hears School for Leaders Report

The regular monthly meeting of Tabernacle United Church W.M.S. was held on September 12. The president, Mrs. F. Orland, presided at the meeting. Devotional was conducted by Mrs. May and Mrs. Ceasar with the Scripture lesson from Psalm 103.

Mrs. H. C. Barlow, who was a delegate to the School for Leaders, held recently, gave a report of the school. Sq. Loss was one of the chief speakers. The president then introduced the topic, "The Biblical View of the Church." Faith in something that comes from living and not from purely intellectual processes. In the early days of the church, Paul spoke to impressionable people. Christians had experienced the coming of the Holy Spirit. It is a gift that is available to quite ordinary Christians. The speaker emphasized that Christians are "Christ's love and the power of the Holy Spirit." Fellowship and fellowship was divided into smaller groups and these groups continued the study during the week.

Another prominent feature of the school was the theme study "Great Hymns of the Church." This study was led by Mrs. F. C. Clark, and was very well received. There were over 200 delegates in attendance.

Two students from Japan who had scholarships from W.M.S. were present. One spoke in support of the group with her singing; the other expressed her appreciation for the opportunity of attending University of Toronto, Victoria University and Union Theological College.

Miss Dorothy Young of Toronto, who is on the staff of organization "United Church Women."

Miss Wagar of Trinidad spoke briefly about the work of the church in that area. She taught at one time taught in Peterborough Normal School, and was first a school in which she taught in Trinidad was an orphanage and she was interested but now the building in which she teaches is a boarding school for girls with W.M.S. contributes funds. The first building is 150 years old and the new building has $40.

After Mrs. Barlow completed her report, Mrs. Ceasar, literary secretary, introduced the new books for study this year. The theme study is "Signals for the Sixties," and the basic reading book is "Hasten the Day."

Mrs. Macdonald spoke briefly on a member of Student Christian Movement, spoke of her visit recently to Cuba. She visited Cleveland and Chicago. Miss Macdonald is a missionary to ministers and their families living in the poorer districts of these large cities and trying to bring to the people in these areas the gospel message. Miss Slavin emphasized the dreadful conditions in these poorer sections of the cities. Poverty, misery are all around. No one seems to care for these people. Poverty with many of this world's goods have moved to the suburbs to fine homes.

The meeting closed with prayer.

Concert Pianist Carries Keyboard for Practising

VICTORIA (CP) — When concert pianist Sari Biro travels she carries her keyboard with her.

The pianist, whose off-stage name is Mrs. Robert Davis, has a mahogany - cased keyboard which folds neatly for travelling and measures 61 inches long. It has 88 soundless keys for practising.

Hungarian - born Mrs. Davis has had her keyboard specially chased a 32-acre tract of land here and intends to build a home on it.

But her husband recently suggested building there for their retirement days. But until then they will continue to live in San Francisco home.

A native of Budapest, Mrs. Davis has been described by critics as one of the most gifted pianists of our day and has won acclaim in Europe and the United States. She was born into a musical family, made her radio debut at 11 and has appeared in concerts in all of the major musical capitals of Europe and since 1940 in the United States.

During a recent stay here the pianist said she is interested in settling in the Victoria area and passing on her talents to the young through teaching.

"I feel a joy and pleasure in teaching and sharing the privilege I have had in learning," she said.

30-Year-Old Woman Head Of 4 Papers in Hong Kong

VANCOUVER (CP) — Miss Sally Sian Aw of Hong Kong hasn't reached her 30th birthday yet but she holds posts as the only woman newspaper publisher in Orient.

She guides four newspapers in the teeming metropolis of Hong Kong, three of them Chinese (English language), two Chinese and English and a Chinese weekly.

Miss Sian, passing through Vancouver en route to a seminar of publishers of the Asian Press Institute in New York to which she was invited and invited, told how she came to be a publisher.

She took over the Hong Kong family newspaper empire nine years ago on the death of her brother who was killed commuting in his own plane from Singapore.

Miss Sian is the daughter of a man who became known as the "Tiger Man" of Hong in the Orient. The heim ointment he produced is still popular throughout Asia.

Her Hong Kong papers are run much like Western-world publications. They sponsor drives to help the needy at Christmas. Women are employed on the staffs but usually in jobs related to the sex.

There is one critical requirement for a Hong Kong newspaper man: he must be able to speak both English and Chinese.

Mrs. G. Mackinnon Only Person Alive Who Knows Liqueur Ingredients

By EDDY GILMORE

EDINBURGH (AP) — Every day for her 76 climbs the stairs of her heroical mansion and secretly adds a few more herbs to the magic concoction she alone knows.

She is Mrs. Gina Mackinnon, said to be the only person alive who knows the magic ingredients of her family-owned scotch whisky liqueur.

"She has a private laboratory on the top floor of her three-storey house in nearby Linlithgow," explained her son, Norman Mackinnon, managing director of the company.

"She goes up there every day and mixes the elixir which makes the liqueur," he said. "Then she sends the mixture down through to us here in Edinburgh, at our compounding room."

Mrs. Mackinnon is an unusual woman.

WON'T TELL AGE

But, like a great many other women, she won't tell her age. "She won't give that to anybody," said her son. "Even I don't know it. I'm 50, and somewhere between 70 and 80."

She leads a busy social and business life and often visits Canada and the United States, but always returns to make one more "journey," he explained, "she mixes up large batches of the whisky, and then goes to the time her return just about the time the supply is finished."

She dresses extremely well and travels regularly to Edinburgh from her home in Linlithgow.

Her visits are here to see for herself if we're doing things the proper way," said the son.

Mrs. Mackinnon is the mother's peculiarities is a strong dislike of talking about herself. She has kept the key of this information about my mother a family secret.

ROYAL LARGESS

The company claims that Bonnie Prince Charlie passed some of the merchandise to the Mackinnon clan for helping him escape after the 1745 rebellion.

"A charming story which happens to be true," said Mackinnon.

Mackinnons to stay behind his oft-fashioned frosted glass door on the high black lettering: "M. Mackinnon, managing director."

RECEIVED IN BANK

To take care of emergencies, a recipe of the secret elixir lies in a locked safety deposit box in an Edinburgh bank.

Asked to estimate its value, a Scotch blender thought for a moment and answered: "£1,000,000 ($2,800,000). Mind you, that's a conservative estimate."

Mrs. Mackinnon received the secret of the mixture from her husband, the late Malcolm Macdonald, when he died in 1945.

One day, of course, when Mrs. Mackinnon tires of climbing those stairs, she'll pass on the recipe to her son.

Holy Rosary CWL Plans Fall Bazaar

The first meeting of the fall season for Holy Rosary CWL Council was held with 31 present.

Mrs. Darlington welcomed all. Father Maurice said opening pray.

The secretaries notes were approved, and the treasurer reported an encouraging balance. Corresponding secretary, advised sick and baby cards had been sent, Membership Includes 70 paid members.

The financial convener had no report. Mrs. W. Smith, Mrs. J. Hogan will visit hospital last week of September.

The following ladies volunteered to class church: Mesdames Hogan, Blassie; Mulvihill Darlington, Smith and Read. Committee Sunday is this week.

A motion was made that the Rosary will be said for all catholic ladies of the parish at the next home and a prayer in honor outside the church for deceased only.

Mrs. Smith advised all plans had been completed for the catering of A.A. banquet for Sunday.

BAZAAR

A motion was made to the effect the bazaar will run from 2.30 to 9.30 p.m. with tea served in the afternoon and pie, coffee and soft drinks in the evening. Fish Pond convener Mrs. A. Hogan and bingo will be played.

A vote of thanks was extended to Mrs. Carey for all the knitting and sewing done for the bazaar.

No convener reports were given. Meeting closed with prayer.

Mrs. Darlington attended Diocesan executive meeting, August 30th and gave a complete report of same advising convener and duties of others, various duties, reminding all conveners to keep accurate records for audit in report. Belleville will be the scene of the annual Diocesan Council convention next June, and all three parish councils will be responsible.

Regional meeting will be held in Trenton, October 19th.

Father Maurice spoke briefly on the Third Order of St. Francis de Sales and will be in touch. He also announced the appointment of Miss Lee Assistant in the parish and advised that Father Ives Purcell will be the new Spiritual Director.

Before closing, the president thanked Father for his guidance and instruction.

Mrs. Darlington, in behalf of the parish council, presented Mrs. Evas, Mrs. W. Smith, with their gift and plan of Mrs. Evas, E. McGurgan, Mrs. E. Schriedar pinned the rose on the ladies, Mrs. W. Smith expressed the president and all the Holy Rosary Council.

Closing prayer said by Father Maurice, who gave his blessing after the meeting adjourned. Social half hour followed.

Women's Institute

CANNIFTON — CORBYVILLE W.I.

Last Monday evening the members of Canniffon-Corbyville W.I. met for their first meeting following vacation, in the Township Hall in Canniffon, with the first lady in charge Mrs. J. Latchford, presided, and opened the meeting.

Business was discussed. It was unanimously decided to carry to help those nearby who might need a helping hand. Next meeting night of the fact that the W.I. motto is "For Home and Country."

The W.I. offered help when the community holds its banquet in honor of the Canniffon Olympic ball team who are the 1961 champions.

The remainder of the evening was spent in further planning for the Flowing Match, which is fast approaching.

Lunch was enjoyed by those present.

Women Ready For Merging Of Two Bodies

BRACEBRIDGE (CP) — A commission service conducted entirely by women Sunday concluded the 91st annual conference at a lodge on nearby Lake Muskoka.

For three days 300 women from 120 Canadian communities studied the Bible, heard lectures and discussed problems of personal faith and community action.

Members of the Women's Association and the Women's Missionary Society of the United Church of Canada, they were preparing spiritually for the amalgamation of the two groups next January to form the 850 000 - member United Church Women.

Although the conference was called for the church's five easternmost provinces in Ontario and Quebec, observers came from every province except Saskatchewan.

More than 200 women were urged every to application for the ministry and the call for Jesus' own times," the Bible, Rev. Lorne Calvert, Emmanuel University mathematics department told her students.

"No one can do something mood of hopelessness, the belief that men were caught in a meaningless world.

"The Christian rejects this view," he said, "and acts through his church."

Rev. Gwyneth Hobbs of Ewart, Man., is on the staff of the International Missionary Council in Geneva, Switzerland. She told the conference that women must care for people for their own sakes, "now as new fodder."

Each woman also attended one of the discussion groups held during the conference to discuss problems of faith and action.

60 Teen-agers Hold 3-Day Hi-C Parley

On Friday evening last some 60 teenagers representing Hi-C groups in the Belleville United Churches arrived at Quin-Mohr Estates for a three-day conference. These conferees came prepared for a weekend of study, discussion, talk, fellowship and fun and were not disappointed.

Under the leadership of Miss Glen Shaver, who introduced the theme of "The Time of Your Life," assisted by adult group leaders in the churches involved the concentrated period of activity got under way.

One of the highlights of each session was the "buzz session" when singing was led by Mr. Dane Duchesne of Whitby, who was on hand throughout the conference for this purpose. A vesper service was also held each evening, the meditation period Friday evening the service was conducted by Rev. Peter Williams, camp director, on the subject, "Finding God."

HIGHLIGHTS

Other highlights of the conference were: a talk by Mr. Jim Stevens of Bancroft on "Hidden Daggers in Hi-C"; a sunrise service Saturday morning in charge of Mr. John Bebiak; an excellent address entitled "The Meaning of Life" by Dr. K. M. Douglas of Belleville and a talk on Worship as supervised by Mr. Stan Barbour of BCIVS; a dance party Saturday night, M.C.'d by the well-known Mr. Jim Ketcheson; a sunrise communion service on Sunday conducted by Rev. Mr. G. McFarlane, of Tabernacle United Church, Belleville and an outdoor church service with Mr. Ross Fleming, Madoc, as guest speaker.

Friendly discussion, excellent fellowship and wonderful meals topped up a weekend long to be remembered and, as all joined in a closing circle on Sunday afternoon to sing "Blest Be the Tie that Binds." It was the unanimous opinion that the conference theme, "The Time of Your Life," was a fitting one in every way.

Women's Activities

(CENTRE ST. W.A.)

The Women's Association of Centre St. United Church held its first meeting Wednesday afternoon on September 8th. In the church parlor, with a very large attendance and Mrs. Dorothy Hodgins, vice-president, presiding. Mrs. Hodgins welcomed all present.

Mrs. Hodgins read the Scripture taken from Matt. 6 - 24-34. This was followed with prayer by the Rev. Mr. Hodgins.

The topic was given by Mrs. Kathie Ferguson, who chose to serve "on Matters." The greatest opposing force to Christianity is godlessness, whether it be communistic materialism, or the Mort. American variety. Man becomes a slave to his "idols" possessions and self-either in commerce or by individual worship, if he takes over first place, there is little room for God. Jesus came to give us Him lip service on Sunday and occasionally during the week. Really things" and God only; faith in an unseen world disappears, trust in love and goodness is replaced by trust in power, and wealth and force. Jesus saw the weakness and weather dangers of the day. No man can serve two masters. Let us not be deceived. Our mighty God Who knoweth the hearts of men and women and who don't fool Him by our hearts within us."

Mrs. Grace Wood, treasurer, gave the financial report. The Rev. R. Vessey and Mrs. Vessey explained the work of the Congregational ladies asked on the change which takes place in the Ladies Aid to the United Church women. Under new business the ladies are going to be entertained by Mrs. Later in September.

Refreshments were served by Mrs. Ferguson and Mrs. Draddy. All enjoyed a social half hour.

BRIDGE ST. UNITED W.A.

Jubilee Evening Auxiliary of Bridge Street United Church held its September meeting on holidays last Tuesday evening. Some 60 ladies were present and enjoyed a supper in charge of Mrs. Radway and Miss G. Turner and Mrs. Hall.

The president, Mrs. Betty Colden, led in prayer, and welcomed the ladies.

Miss Josephine Tickell took charge of the program and read an old song "Sweet Hour of Prayer" of Mozee, Psalm 90.

Miss Tickell introduced two readings "Thanks For Us" and "Hasten the Day." From the book "Signals for the 60's" and mentioned seven chapters in the introduction. Those assigned were: Mrs. Radway, Mrs. Hodgson, Mrs. Powell and Mrs. Nelle Anderson.

Mrs. Colden closed the meeting.

FOXBORO GUILD - W.M.S.

FOXBORO — The September meeting of the Guild and W.M.S. was held at the home of Mrs. Lee, Wednesday evening with a good attendance. Mrs. Ray Mumford presided, opened the meeting, after which Scripture, taken from Samuel Hodgins, was read by Mrs. Mumford.

Reports of the various committees were given with cards and sick call read responded.

Mrs. Earl Ketcheson read an article on "Going to Church in Nigeria." Mrs. Lee, Mrs. McLean, Mrs. Barjett and Mrs. Chapman each gave a reading and Mrs. Wannamaker favored with a beautiful solo. The meeting closed with the Lord's Prayer.

Mrs. Chapelle served refreshments and a social half hour followed.

(SCOTTS W.F.)

6TH SIDNEY—The September pot-luck dinner prepared by the Scott's W.F. was held in the church hall on Wednesday, Sept. 13th, with Mrs. George Pollard as hostess. The menu served was well prepared and enjoyed by all.

In the afternoon, Mrs. A. Wannamaker opened meeting to order, and opened with the hymn, "Blest Assurance," followed by prayer of thanks for past help and a sigh for direction, and guidance in the future.

Ten members answered the roll, and 16 cards had been received and six calls made in the past two months.

Mrs. K. Vandervoort will be hostess for October with Mrs. A. Merryfield and Mrs. J. Rose as program committee. Mrs. Rose will order the church collenders in conjunction with the other three appointments.

Mrs. Maurice Dafoe took charge of the study, assisted by Mrs. Merryfield and Mrs. Clarence Frost read the Scripture lesson from Acts 2 and five ladies had to be a get answers to the work being done and what it means to them. The study book of the W.M.S., the W.A., and other women's organizations in the church. This month is often over-looked so it was nice to have a new year's planning so the full potential of the women in the church could be reached.

"O God Our Help in Ages Past" was sung, and Mrs. Vesper pronounced the benediction.

Voice of Women Wants 1962 Declared World Peace Year by UN

TORONTO (CP) — Prime Minister Diefenbaker will be asked this week to adopt the concept of world peace year as the first phase of a Voice of Women inspired move for world peace year in 1962.

About 60 United Nations and Canadian women met during the weekend to discuss the project as a possible program. The women went 1962 declared world peace year by the United Nations.

Date of the Ottawa meeting has not been set. Jo Davis, V.O.W. public relations officer, said that as many of the 300 Toronto and Ottawa members as possible will be asked to take part in a demonstration outside the prime minister's office.

All Canadian women will be urged to pray at war memorials and in churches while the meeting takes place.

An international conference of women — "women from as many countries as possible" will be held within a year, Mrs. Davis said. The goals of the conference and date were not set.

SCHOOL INTERCHANGES

The suggested world peace year program released following the meetings, includes government subsidized exchanges of students, interchanges from all countries of teachers, students and artists and an all - out mobilization of the communications media to "tell the people in the countries would get to know each other in a hurry 'so that they won't want to bomb each other off the earth."

Mrs. Davis, wife of television personality Fred Davis, said the aim would be to have an exchange visit in every Canadian school and an exchange family in every community.

OUR TV SET IS WONDERFUL!

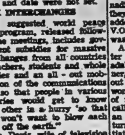

Our servicemen are well trained, neat, clean and do the right job at the right price.

Call-

HITCHON RADIO & TV
249 Front St. WO 2-5389

Sporting proposition from Miss America.

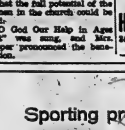

Maverick Plush Pig

You don't have to gamble when you pick these fun-time shoes from Miss America. You gals-on-the-go can find just the free and easy style touch you're looking for. See the best sports in town. We have 'em!

8.99

Black Dove
Black Maverick
Plush Pig

LESLIE'S SHOE STORE
LTD.
"Better Shoes Properly Fitted Mean Better Value and Extra Comfort"
255 FRONT ST. WO 2-5359

Amodeo's

NOW... 2 LOCATIONS

109 N. FRONT ST. and 20 BRIDGE ST. WEST
(Formerly "Gardiner's Corner")
WO 2-4553 WO 2-7053

REMEMBER... For Your Convenience WE ARE OPEN from 8 a.m. to 9 p.m.
MONDAY THROUGH SATURDAY

Vera Beauty EXPERT

YOUR LOVELINESS IS OUR BUSINESS

Specialists IN ALL TYPES OF BEAUTY CULTURE!

VOGUE BEAUTY SALON
338 Front St., WO 8-5789

The Church's Challenge Today' Given at WMS Auxiliary Meet

The September meeting of Bridge Street Church W.M.S. was held in the auditorium with a splendid attendance, considering holiday and weather conditions.

Mrs. Davis, president, presided. She opened with a few opening remarks.

The carol business followed. Mrs. Wishart, in reading the June meetings' minutes, transported the members in memory to the lovely June garden, across the sea, to sunny Spain. Mrs. Fuke's fine grounds. Moved by Mrs. Fuke and Mrs. May that the society give $10 to Mrs. C. MacDonald for cards for the sick, and to Mrs. Hibbard, corresponding secretary.

Mrs. Hibbard, in her report, had written 37 letters of condolence since May. Mrs. Mabel Donald during recent months had sent 29 cards. This year, so far, she has sent 183 cards. She is supply secretary also, and sent two cartons of good clothing during the summer, each weighing 45 pounds.

Mrs. Hall, literature secretary, had ordered and had on display, the new book-shelf, which contains the literature for study and others of worth-while reading.

The treasurer, Mrs. Parker, reported having forwarded $737.00 as the quarterly allowance thus far this year.

Mrs. Ross Williams, Christian stewardship, gave a short talk on this subject, defining it. She said it is the Christian way of living, the practical expression of one's experience with God.

"We have been endowed with talents, how do we use them? They are our responsibility. When God has given money and possessions into our hands, once more we are given responsibility. Money can be a great blessing or a great curse. If used properly, its power has magic, bringing blessings and happiness to the giver and receiver. If its use is abused, ruin and misery may result.

"How are we using our time, our talents, our money? That of which we are stewards. Are God receiving His rightful share of it?"

SABBATH KEEPING

Mrs. Meyers, reporting as citizenship secretary, gave a few thoughts concerning "Sabbath Observance."

"Too often our Sunday observance is all negative. We may not wax floors, do laundry, or many other household duties, but, what do we do with our time on the Sabbath Day?

"Ruskin once said, 'Neither of life, nor a day, is made holy by doing nothing in it!' So many of us make no special plans for the day, we just drift through it. What we do is not bad, it is just trivial. It has been said 'To the body Sunday says rest; to the spirit, growth.' One of the best ways to use the day is to read articles that will enrich our thinking, broaden our outlook toward all mankind, and deepen our insight into our Christian faith. Our new bookshelf will provide some of this reading. Let us make use of it."

Having concluded the business which also included the announcement of the Presbyterial executive's September meeting in Bridge St. Church was made. Mrs. Moore and Mrs. Cameron offered the convene the luncheon.

Mrs. McArthur, accompanied by Mrs. Burrows and Mrs. Morgan, took charge.

In her opening remarks Mrs. McArthur spoke of the next three months being the closing of the Society which so many have loved and its amalgamation with the Woman's Association, to be known as one society embracing all the women of the congregation.

Mrs. Morgan conducted the worship service and read the 90th Psalm, on which the study was based. Mrs. Burrows had the study for the meeting. It was introducing the book for the new study which is "Churches 'or' New Thinas."

"This study examines us, in our various churches here at home. We aren't studying how churches are progressing in Africa, Asia or India or Islands across the seas; no, we are given the opportunity to examine ourselves, weigh ourselves in the balance and see whether we will measure up to standard or be found wanting.

"The basic study book is 'Signals for the Shrines.' This examines the church, which is the people who attend, examines them critically in relationship to the gospels it proclaims, and what it actually is and what it does in the community.

CHURCH'S HELP

"How can the church help people live effectively in a world of rapid change? Our world has grown so small that all men know what is going throughout its entire boundaries. It is increasingly filled despite its materialistic possessions, its expansion, its increasing knowledge of all lines of living.

"If increase in church attendance indicative of a religious revival is Canada, or are we merely complacent? Now is no surprise us to be told that churchgoers are so complacent that, the United Church is having this serious study in an attempt to arouse us to the need and opportunities for Christian witness in our daily life."

YOUTHFUL POPULATION

"Another supplement to aid us in this study, to awaken us to why we are in this world, why we have talents that we have been given to use and not abused, and let lie dormant, is 'Hasten the Day,' by Jessie Beattie.

"Did you know that 33 per cent. of the population are under 14 years or younger? What a challenge for parents! Are you going to provide these young people with a place to go to find Christian fellowship? Are you churchgoers, who have no children, perhaps habituated stood up and took a vow to surround them with Godly influences? Are you ready yourself as a leader in the church's outreach to them? Bridge St. church is taking a step in the right direction, in her program of expansion, making it possible to have a place of meeting for all those who attend.

"Let us make sure that our church's work in the community is well done. If communities are without character it is because the churches are weak.

Eyan those who never go to church benefit directly from the efforts of an active congregation. Look at Bridge St. Church with her expanding facilities in the heart of growing Belleville.

"Will we welcome non-members' children into our youth group?

"Mrs. Ralph Daly, traveller staying at Hotel Quinte have women in for our church? Will working people walking slowly home up Bridge Street be free to step in and refresh their souls there? We have so much to offer—will we stretch out our hands to all in the community or just have a club for member only?

"Another book for study is Dr. Theodore Wilson's 'Edge of the Edge.' This deals with the layman and lay woman in the church. Each has been placed in places and may touch individuals, whether the visitor can never reach. If the women of our church avail themselves of the opportunity to become vital workers and learners in the new organization, 'United Church Women,' their influence will be unparalled by anything undertaken thus far.

"Christ was most explicit in His commission to the layman and laywoman in the church and community, 'Inasmuch as ye have done it with one of the least of these My children, ye have done it unto Me.'

"Never was there greater need for dedicated men and women than today. Great tides of troubled times are sweeping the world; but, the church, strong and impregnable is the anchor that will hold, if its members are determined to both look up and lift up."

Mrs. Burrowes was thanked by Mrs. McArthur for such a challenging message. This brought a thoughtful meeting to a close, with prayer.

The group served a delicious lunch and the members enjoyed a pleasant get-together after the summer recess.

REPAIRS
ON ALL TYPES OF
WASHERS
DIAL WO 8-6791

FREE ESTIMATES

Genuine we stock parts repair parts and machines a fast order service for washers sold by us and purchased within 90 days only and 100% guarantee on all work completed.

CIRCLE TV SERVICE
(Belleville) Ltd.
380 COLEMAN STREET

DIAMONDS
RONALD KEEL
JEWELLER
326 Front St. At Victoria Ave

SPEAKING of MANNERS

PATRICIA LEWIS

SUPPOSITTLE SEAVING WONDERFUL CONVENIENCE

It's hard to understand why anyone would turn up her nose at the idea of entertaining buffet style.

As far as I'm concerned, it's a wonderfully elastic way to cope with more than two couples at a time, and it certainly gives the hostess more leeway in handling her duties.

Many shrug off the idea of a buffet — either because they're afraid it might make a shambles of things, or that it's been slightly "done to death" at this point.

But because buffet entertaining ably becomes practically a way of life in some households, refinements naturally have been added. These, in turn, have helped clean up the first opposition, namely the mess.

Actually, the way smart hostesses handle a buffet nowadays, it scarcely differs from a proper sit-down meal. The serving is stand-up, but more and more tables can be found in a group of tables set up in the dining room — or in the living room, if space allows.

"Extenders" are excellent for getting more room out of card tables, and stretch the seating capacity to six or eight instead of the usual four. Using this sleight of hand, three tables can handle a crowd of eighteen or more without shortchanging anyone on elbow room.

Not to be really efficient about it, tables may be set in a dozen ways with everything except dinner plates. These are stacked on the buffet along with the silverware.

All the guests have to do is fill their plates. While they're doing this, the hostess has time to slip in and clear away the cocktail things in the living room so it will be in apple-pie order when guests drift back later. It's an opportunity not offered during a more formal affair, such as a sit-down dinner in the home, is quite welcome, indeed.

True, a buffet does require a little more detailing, but when it's carefully planned it's pleasant and rewarding for both hostess and guests, and certainly becomes a service star in large-scale entertaining plans.

* * *

Question — My husband and I are going on a trip and cannot attend the wedding of a niece. We would like to send the couple a telegram, though. Should it be sent to her home? And how should it be addressed?

— Mrs. R. F.— Detroit, Mich.

Answer — Send the telegram to wherever the reception is being held, and address it to the newly-married couple.

THE FAMILY COUNCIL

Paula H. — My parents never ask about school.

Mrs. A.—Your School is up to Paula and her teachers.

* * *

Paula H. — I have all kinds of problems in school. I ask a week my official teacher sent me to the guidance teacher because I'm failing in Social Studies and Gym — of all things. I never have a clean uniform.

I hate my social studies teacher. We're studying Japan. When I brought an obi to class — that's a kimono sash my uncle gave me — Miss D. got sarcastic. She said, "Don't think this makes up for not doing your homework." I do homework, but she gives about 50 pages a day.

My girl friend's mother always asks her what's new in school, what's on her mind, what she's reading. My parents don't care about any troubles. They aren't the least bit interested in what goes on at school.

* * *

Mrs. A. H. — Paula is 13. When I was 13, I had six younger brothers and sisters to help with. Paula has only herself to look after. You'd think she'd could at least wash and iron a gym suit.

My husband and I go to business. We have plenty of headaches there, and no one to go crying to. If Paula has school troubles, she has teachers there to help her out. That's what we pay taxes for.

Of course, we love Paula and want her to be happy. But she's a big girl. We try not to bother her with our troubles and she ought to be able to handle her own ups and downs, with the help of her teachers.

She has a nice home and a generous allowance. What more does she want? If she's not satisfied with us, she's plain ungrateful.

* * *

The Council — The age of 12 is indeed a tender one for facing alone the pressures of early adolescence. But it's not always the fault of husband are abdicating far too soon.

It's surprising that Mrs. H., whose own adolescence was burdened with adult-level responsibilities, should have so little sensitivity for the anguish her daughter is going through. All sorts of self-doubts assail a child at this time. Paula needs endless bolstering of her self-confidence.

Yet emotionally she is orphaned. Bursting for talk, craving sympathetic ear, she cannot turn to her mother. Churning within her such questions as: Will I be attractive? Are these body changes normal? Do my friends really like me? And desperately as she has now sunk into a what's-the-use apathy which has brought her to the notice of the guidance department in school.

A teacher can take up where parents leave off. But she cannot take over. Mrs. H. is expecting too much from both the school and Paula. There's not the clear-cut division of labor that Mrs. H. would like. The girl's wholesome development is still very much in her mother's hands.

A turnabout is in order for Mrs. H. Nothing gives a child strength to face life's storms as plenty of good mothering. Studies of the mentally ill point to the lack of this as one of the factors which may determine who will and who won't — on all other things being equal — succumb to breakdown. A warm, solicitous and intelligent mother often makes all the difference.

Paula's problems are still one hundred per cent her mother's affair. They can split the "headaches" three ways, reducing the present tensions on each one.

Mrs. H. must abandon her depersonalized concept of duty and become a fulltime mother — not a subcontractor.

DRY CLEANING
SHIRT LAUNDERING
BY
Woodland

TAPPAN

EXTENDS AN OPEN INVITATION TO THE PUBLIC OF BELLEVILLE and TRENTON TO VIEW

TAPPAN BUILT-IN PRODUCTS

ON SHOW BY THE FOLLOWING BUILDERS:

MAURICE H. ROLLINS CONSTRUCTION LTD., The Devonshire": DEMILLE CONSTRUCTION LTD., "The Cavalier": DON KELLER, "The Constellation": ELMER WOODS, Victoria Ave. in Sunley Park: ALBERT HORLOCK: SIDOR CONSTRUCTION.

THIS "TAPPAN" SHOW TRAILER, FULLY EQUIPPED WITH BUILT-IN OVENS — SURFACE UNITS — WASHER — GARBAGE DISPOSAL, ETC. WILL BE ON VIEW DURING THE WEEK SEPT. 16 - 24th.

ALL TAPPAN PRODUCTS ON PERMANENT DISPLAY AT

RUDDY ELECTRIC WHOLESALE LIMITED

150 PINNACLE STREET BELLEVILLE

You Are Welcome To View These Appliances

School Cafeteria Help

By Mary Moore

With the trend to more and better cafeteria management comes letters for help. One brave girl writes that I could age the cafeteria in the high school. Information you think I could send me for serving hot meals to students would be greatly appreciated. In the past only lunches have been served. Soup, sandwiches, hot dogs, hamburgs, dessert, milk, tea and coffee. But starting September we have to serve a hot lunch for 35c including milk. Could you suggest a menu that could be served for that price to about 100?

From another, even braver: "Would you have any suggestions for menus for a high school cafeteria? Our cafeteria just started and as I am not trained for this line of work I would appreciate any help you might be able to give me."

I will give 2 menus and add recipes that I know are popular. Some will follow tomorrow.

1) Macaroni or Spaghetti in Meat Sauce (see tomorrow), No. 10 can tomato puree, 1½ cups catsup, 4 quarts water, ¼ cup each Worcestershire sauce and prepared mustard. Pour all of this onto the bread-crumb mixture and add 25 pounds ground beef and mix well. Put in shallow greased pans and bake at 400 deg. Fahr., stirring frequently, about 2 hours. Scoop onto buns or serve with vegetables.

Note: 1) Recipes for Macaroni or Spaghetti in Meat Sauce, Corned Beef Hash and Fruit Oatmeal Crisp will be given tomorrow.

Note: 2) Cafeteria cooks are advised to write to Quaer's Printer, Ottawa and send $1.25 with a request for their bulletin entitled "Feeding Fifty Campers".

Note: 3) Conveners of church group Cupper should clip these large quantity recipes for future reference.

MONDAY

Creamed Veal (with Sweetbreads optional) on Toast; Fried Underripe Tomatoes; Mashed Rhubbard Squash; Jellied Fresh Fruit Ambrosia; Molasses Cookies; Coffee.

DON'T PUT UP WITH SEE-SAW CEILINGS...

PUT UP TENTONE ACOUSTICAL TILES

styled for sound absorption!

Soak up sound and give an attractive finish to ceilings in new or old rooms with TENTONE Acoustical Tiles. Tongue-and-groove joints mean no fuss nailing, easy application. Ask to see the choice of patterns; Standard, Random, and new Micro.

new Satincote finish

TENTILE® Decorative Tiles for ceilings are the ideal cover-up for rooms with cracked or damaged plaster ceilings. Available in a variety of sizes . . . all with new Satincote finish. Also, see TENTEST® Decorative Wall Planks to make old walls look new.

®TRADE MARK

INTERNATIONAL PANEL BOARDS LIMITED

a subsidiary of

CANADIAN INTERNATIONAL PAPER COMPANY

A-1 Your TENTEST/TENTONE/TENTILE Dealer For An Illustrated Brochure.

HOUSTON'S
75 St. Paul St., Belleville, WO 8-6428

BEAVER LUMBER TRENTON LTD.
10 Stewart St., Trenton, KE 2-3507

WHITE LUMBER & CONSTRUCTION CO. LTD.
14 N. Front St., Belleville, WO 8-5733

The Tracks

NEW YORK (CP) — Carry Back, with the three - year-old title already won, found older horses too much to handle Saturday as Olak won the $150,000 22nd Running Handicap at Atlantic City. Tompion was second and Art Market third with Carry Back far back after challenging in the home stretch.

Four - year - old Olak picked up a $85,000 purse after running the 1 3-16 miles in 1:58 For his seventh victory in 18 starts this year, Olak paid $37.20, $18.60 and $10.40. Tompion returned $9.20 and $6.80 and Art Market $4.80.

Cyrano, a fast closing two-year - old upset his more highly regarded rivals Saturday in the final running of the $183,770 Futurity at Belmont Park in New York. Jaipur was second and Sir Gaylord third.

Cyrano paid $13.80, $5.70 and $2.30 and earned $85,000 for racing over the 6½ furlongs in 1:17 1-5. Jaipur returned $3.30 and $2.10 and Sir Gaylord $2.10.

TORONTO (CP) — Sun Dan and First Note won the two divisions of the Carleton Stakes and Grey Monarch won the $10,000 Greenwood Handicap as a crowd of 18,625 witnessed the closing program Old Woodbine Park Saturday. A 36 - day meeting opens at New Woodbine today.

Each division of the Carleton Stakes, a test of seven furlongs for Canadian two - year - olds, was raced for a purse of more than $8,000 and both winners were bred by Frank R. Conklin of Brantford.

Sun Dan now is owned by W. J. Parr of Weston, First Note by Conklin.

Sun Dan, ridden by veteran Pat Remillard, defeated Caledon Belle by more than two lengths. Tiger Lily was third. The winner, the favorite paid $4.80.

Going into the club house turn, Sly Invader stumbled after clipping Beatnik Betty's heels. Jockey George Gibb was thrown heavily but escaped with a bruised left thigh and foot.

First Note, ridden by Harlan Dalton, won by half a length over Lady Chevy. Arthur H. finished third.

In the Greenwood Handicap, Grey Monarch defeated Major Turley by a length and first surviving half four, lodged by Cliff Potts, who rode Major Turley, and Miss Wasp third. Grey Monarch paid $6.50 to win as he ran the mile in 1.36 4-5.

Major League Baseball Results

By THE CANADIAN PRESS

American League

	W	L	Pct.	GBL
New York	102	49	.675	—
Detroit	81	70	.607	20½
Baltimore	80	83	.523	34
Chicago	72	70	.339	30½
Cleveland	73	77	.487	29½
Boston	73	79	.480	29½
Minnesota	69	83	.454	35
Los Angeles	66	84	.440	35½
Washington	56	94	.373	45½
Kansas City	52	98	.389	49

Saturday's Results

New York 6 Detroit 10
Los Angeles 11 Chicago, 4
Kansas City 0 Washington 3
Minnesota 5 Cleveland 4
Baltimore 5 Boston 4

Sunday's Results

New York 6 Detroit 4
Baltimore 9 Boston 1
Los Angeles 13 Chicago 8-4
Minnesota 5-5 Cleveland 0-3
Kansas City 3 Washington 2

Today's Games

No games scheduled

Tuesday's Games

New York at Balt. (2) ( )
Minn. at Washington (N)
Boston at Chicago (N)
K. City at Cleveland (N)
Los Ang. at Detroit (N)

National League

	W	L	Pct.	GBL
Cincinnati	86	57	.607	—
Los Angeles	82	59	.582	3½
San Francisco	78	64	.549	8½
Milwaukee	76	67	.531	11
St. Louis	74	67	.525	11
Pittsburgh	69	73	.486	17
Chicago	59	85	.410	28½
Philadelphia	44	100	.306	43½

Saturday's Results

St. Louis 4 Pittsburgh 3
Philadelphia 2 Cincinnati 3
Chicago 5 San Francisco 4
Milwaukee 7 Los Angeles 8

Sunday's Results

Milwaukee 3 Los Angeles 4

Philadelphia 4 Cincinnati 0
St. Louis 3 Pittsburgh 0
Chicago 2 San Francisco 8

Today's Probable Pitchers

Philadelphia (Green 12-11) at Pittsburgh (Face 0-0) (N)
Chicago (Cardwell, 13-13) at Los Angeles (Koufax 21-11) (N)
Milwaukee (Hendley 5-5) at San Francisco (Sadecki 20-12) (N)
(Only games scheduled)

Tuesday's Games

Phila. at St. Louis (N)
Pittsburgh at Cincin. (N)
Chicago at Los Ang. (N)
Milwaukee at San Fran.

International League

Saturday's Results

Charleston 2 Buffalo 4
(Buffalo wins best-of - seven semi-final 4-0)
Columbus 3 Rochester 10
(Rochester leads best-of-seven semi-final 3-1)

Sunday's Result

Columbus 0 Rochester 1
(Rochester wins best-of-seven semi-final 4-1)

American Association

Saturday's Result

Louisville 4 Houston 3
(Louisville leads best-of-seven final 1-0)

Sunday's Result

Louisville 2 Houston 0
(Louisville leads best-of-seven final 2-0)

HOLD DRAW RACES

CAYUGA (CP) — Dwight Bryan of Flint, Mich., driving a Chevrolet-powered drag racer, was clocked at 137.36 miles an hour Saturday to record the top speed in Canadian championship drag race here. Some 300 cars from Ontario, Michigan, Ohio and New York competed.

Movie Column

Rash of Films Featuring Unclad Women Being Shown

Editor's note: a rash of films featuring nealed women is drawing big crowds to make-shift discussing an uproar in the movie capital. Critics blame the film behavior, the industry blames fly-by-night operators. AP columnist Bob Thomas explores the situation in three stories. The first follows.

By BOB THOMAS

HOLLYWOOD (AP) — The matinee audience at the Vista theatre consisted of 35 men, all of them sitting alone. A hacking cough echoed through the window washer gapes at undressed girls.

There was an air for another theatre that was playing something called Erotica. This was billed as a portette of films including Nudists on the Right Beach, Naked Innocents and Bikini Busters. There was little evidence of bikinis or other clothing in the film clips.

Next came the short. This was Mickey Mouse.

The title was This is My Body. A well-endowed model goes on a hike in the woods, takes a nude swim and lies on a hot rock. That's all. She exults her frame in an unctuous narration with such lines as "what a crazy, sensuous life I lead!"

SEES 'EM EVERYWHERE

The main feature was The Immoral Mr. Teas. In Sunoeiler copy of the French Mr. Hulot films, it features a bespectacled delivery man who sees nude girls wherever he looks—in offices, at lunch counters, on a beach blanket and in the lakes. Swimming scenes are a must in these films.

The Vista Theatre is not unique. A dozen theatres in Los Angeles area are showing such films. Dozens more are showing them in other parts of the country.

These are not houses on skid row. Some are big downtown theatres. Many are art houses in respectable neighborhoods.

Apparently they will not lack for product. A police spokesman reports that between 15 and 20 films employing nudes have been made here in the last three months.

Why the nude wave?

The justices of the U.S. Supreme court might blush to learn they are largely responsible. Their decisions proclaiming freedom of the press have hamstrung local and state authorities from censoring sex in films.

PRODUCERS HOPPING MAD

The major producers aren't only blushing. They're hopping mad.

Says Paramount patriarch Y. Frank Freeman: "Unfortunately, everything done in Hollywood reflects on the motion picture industry. We take the blame. The public doesn't realize that the nude films are made by fly-by-night promoters who have no connection with the industry."

While the major studios have been making expeditions into the jungle of sex, they still keep the wraps on nudity.

Despite their protests, the major producers continue to take the fat from the nude films.

The issue came to a head recently when Los Angeles County Supervisors urged closing of a neighborhood theatre that drawn complaints over its nude movies. One supervisor threatened withdrawal of county support to the $4,000,000 movie museum.

That brought industry leaders streaming to the supervisors' meeting to proclaim innocence. The board reversed itself, thanked and appointed a cleanup committee headed by Freeman.

Obviously these films are made for the purpose of attracting people who like a little sensuality and sex," Freeman said. "This kind of problem has been going for 4,000 years. Frankly, I don't know what we can do about it."

(Tomorrow: How the nude film industry operates.)

LAST 2 DAYS AT BELLE — Mother and daughter (Maureen O'Hara and Hayley Mills) eavesdrop on Father in this scene from Walt Disney's Technicolor romantic comedy, "The Parent Trap", starring Miss O'Hara, Brian Keith, Miss Mills as identical twins. "The Parent Trap", is playing tonight; and Tuesday, matinee and evening at the Belle Theatre in Belleville.

TV—Radio Column

There Wasn't a Real Dog In All the Opening Shows

By CYNTHIA LOWRY

NEW YORK (AP)—New television shows started popping into living rooms during the weekend with the regularity of a cuckoo from a Swiss wall clock. Two were excellent; one, good; two, run-of-the-mine, and there wasn't a real dog in the lot.

CBS' The Defenders made its debut Saturday night. This is another of those father-and-son lawyer series and a lot of the drama in the opening show took place in a courtroom.

E. G. Marshall plays the senior trial lawyer and Robert Reed his son. The first show concerned a mercy killing of a mentally-deficient infant a few hours after it was born. The murderer was the doctor who brought it into the world.

Although the acting seemed weakly motivated, the episode was exciting and tightly knitted together the immorality and pity to shape an attention-holding mood.

COMEDY MAKES BOW

Sunday night, Car 54, Where are You? made its bow. This comedy series Nat Hiken created for CBS probably won't do anything for a policeman's lot in a happy one, but it surely promises to be a funny program.

The two hapless prowl car cops with the best intentions in the world get themselves and anybody else in serious trouble are very short Joe E. Ross and very tall Fred Gwynn.

As George Burns said on another program Sunday night:

"If it makes you laugh, it's funny; if it doesn't, it isn't."

HAS PRESENCE

ABC's new Follow the Sun also had its premiere Sunday night. Here is a honest-to-goodness story about those TV-type correspondents who never seem to correspond and it is set in Hawaii. Its parents' appear to be the network's Hawaiian Eye and the late Hong Kong. It was a fairly routine tale of a prima donna, aided by the correspondent, revealing the killer of her daughter.

Item: Although a pistol was flourished a few times, there was no shooting or fighting for the whole hour.

SIGN AGREEMENT

OTTAWA (CP)—Canada and Guatemala signed agreements Saturday formally establishing diplomatic relations between the two countries for the first time. External Affairs Minister Green and Carlos Anjos, performed the brief ceremony here. Mr. Anjos will become the first Guatemalan Ambassador to Canada and W. Arthur Irwin, Canadian Ambassador to Mexico, will be the first Canadian ambassador to Guatemala.

CJBQ Program Highlights

MONDAY

3.30—Early Date, (Al Hall and Music for Moderns).
7.00—Hi-Fi Club, (A Program for Stereophonic with Album Prizes and Interviews with Recording Stars).

TUESDAY

6.15—Up With the Sun, (Tom Hodgkinson Weather Report and Sports on the Early Show).
8.30—Conservation With Ted and Tom, (Ted Kolzer and Tom Hookings combine forces to converse with well known interviewees and tips for the weekend).
12.15—Noontime Weather.
1.35—The Pet Clinic, (News of Pet and Pound pets).
7.30—Evening Rhapsody, (Selections favoring Light and classical and popular music).

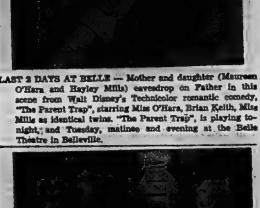

AT THE PARK — Anthony Perkins and Janet Leigh star with Vera Miles, John Gavin, Martin Balsam, John McIntire and Simon Oakland in Alfred Hitchcock's greatest shocker "Psycho", opening tonight at the Park Theatre. On the same program the killer ship of a thousand disguises! "Under Ten Flags", starring Van Heflin and Charles Laughton. One complete show starts at 7.30 p.m.

Major League Baseball Leaders

By THE ASSOCIATED PRESS

American League

	AB	R	H	Pct.
Cash, Detroit	498	110	179	.359
Howard, N'York	413	82	146	.359
Tall, Chico.	489	78	152	.352
Kaline, Detroit	598	113	183	.323
Mantle, N'York	509	120	161	.316
Rose, Manila, New York	130,			
Runs batted in—Maris, New York, 132				
Hits—Kaline, Detroit, 183.				
Doubles—Kubek, New York, 36.				
Triples—Wood, Detroit, 12.				
Home runs—Maris, 56.				
Stolen bases — Aparicio, Chicago, 51.				
Pitching — Ford, New York, 24-3, .888.				
Strikeouts — Pascual, Minnesota, 207.				

National League

	AB	R	H	Pct.
Clemente, Pitts.	353	67	197	.356
Pinson, Cin.	477	98	166	.348
Boyer, St. Louis	549	102	183	.333
Aaron, Mil.	539	108	183	.327
Robinson, Cin.	513	111	166	.324
Runs—Mays, San Francisco, 119.				
Runs batted in—Cepeda, San Francisco, 127.				
Hits—Pinson, Cincinnati, 198.				
Doubles — Aaron, Milwaukee, 39.				
Triples—Altman, Chicago, 12.				
Home runs—Cepeda, 40.				
Stolen bases—Wills, Los Angeles, 32.				
Pitching—Podres, Los Angeles, 15-3, .783.				
Strikeouts—Koufax, Los Angeles, 244.				

FARM INCOME

Cash income of Canadian farmers in 1960 was $2,780,000,000, compared to the record $2,850,000,000 in 1952.

PICTON FAIR
SEPT. 21 - 22 - 23
TUES. - FRI. - SAT.
DOC WILLIAMS SHOW
From Wheeling, W. Va.
1st Night (with horse show) Front Grandstand
LAST NIGHT (Sept. 23). DOC'S SHOW & DANCE IN ARENA
THRILL CAR SHOW
All American DareDevils Front Grandstand
Friday Night Sept. 22
HORSE RACES
(Also Jumpers — Horse Show) Sat. Sept. 23
BLACK - WHITE SHOW
See the Flowers Garden of Flowers and Produce Nothing like it in districts. Only $1.00 Each
ADULTS — 50c
Children under 12 FREE
Cars 25c
Clip for Reference and Coupon Offer to win a Grand FAIR AT PICTON

Having a Party?
Make it a PIZZA PARTY!
TOBE'S OFFER FREE DELIVERY
ON ORDERS AT 3.00 OR MORE
TOBE'S Original Pizza
WO 2-1131

HELD OVER!
2 MORE DAYS - TODAY & TUESDAY
This is a Happy Program for the Entire Family!
Happiness is one thing that seems pretty scarce these days. A really happy program is even harder to find.
Walt Disney's "The Parent Trap" is such grand entertainment, warmth, laughter and romance . . . you don't let it leave without seeing it . . . FOR REAL PLEASURE take in this show!

2.00
7.00
9.10

BELLEVILLE DRIVE-IN
FAMOUS PLAYERS BIG PARADE OF HITS!
NOW PLAYING—
ALL COLOR SHOW!
JAMES DEAN in REBEL WITHOUT A CAUSE
with NATALIE WOOD · SAL MINEO
ELIA KAZAN'S production of JOHN STEINBECK'S EAST of EDEN
with RAYMOND MASSEY · JULIE HARRIS · JAMES DEAN
ADULT ENTERTAINMENT
QUINTE DRIVE-IN THEATRE
SHOW Starts AT DUSK
...THEATRE...
—NOW SHOWING—
Bells Are Ringing
Judy Holliday · Dean Martin

Opens WEDNESDAY—
COMPLETELY DETACHT
The Spectacular Romance that thrilled millions!
DAVID O. SELZNICK'S
GONE WITH THE WIND
CLARK GABLE
VIVIEN LEIGH
LESLIE HOWARD
OLIVIA de HAVILLAND
TECHNICOLOR
METRO-GOLDWYN-MAYER
BELLE THEATRE
1.30—Twice Daily—7.30
"BELLEVILLE DRIVE-IN
Open Nightly 7.30

Refreshingly COOL
PARK
FANTASTIC ADVENTURES OF A KILLER SHIP!
VAN HEFLIN
CHARLES LAUGHTON
UNDER TEN FLAGS
A PARAMOUNT RELEASE
SHOWN AT 7.40
ONE COMPLETE SHOW AT 7.30
TONIGHT
2 TOP FEATURES!
PSYCHO
ADULT ENTERTAINMENT
SHOWN AT 9.25

What This?

Maris Wants Day Off!

BALTIMORE (AP) — In a statement as startling as the 58th home run he hit Sunday, Roger Maris said today he is thinking of asking Manager Ralph Houk to give him a day off during the three-game series with Baltimore Orioles starting tomorrow.

Needing three more home runs to break Babe Ruth's record of 60 in a 154-game season, such a request by the New York Yankee slugger sounds ridiculous, but that's what the man said.

"I'm bushed," Maris repeated as a remark he has made a number of times in the last two weeks. "This has been a long, strenuous season. I can't wait for it to end. My happiest day will be Monday, Oct. 2 (the Yankees finish American League season ends Sunday, Oct. 1).

"Except or not, I'm thinking of asking Ralph for a day off whichever game Barber Hall's move left-hander Steve Barber pitches. He's rough on me. And I can name on the first."

Maris might as well save himself the trouble of asking. Houk has no intention of giving him a day off, not until the pennant is clinched, anyway. The Yankees still need two more victories, or two Detroit defeats, to clinch the flag.

Baseball Line Scores

SUNDAY

American League

New York	010 200 100 002	-	6	9	2
Detroit	101 000 020 000	-	4	12	0

Stafford, Arroyo (15-4) (8) and Blanchard, Howard (13); Lanning, Fox (4-5) (3) Aguirre (13) Regan (12) and Brown, Foiles (6). HR: NY-Skowron (26) Boyer (11). Mieis (53).

Minnesota	010 000 000	-	1	5	0
Cleveland	000 000 020	-	2	6	0

Pascual (14-15) and Battey; Perry (13-15) Allen (6) Kralick (2) Ierneth (8) and Thomas; HR: Min-Allobaldi (3).

Minnesota	000 002 100	-	3	6	1
Cleveland	000 000 210	-	3	6	3

Mahrdt (3-5) Moore (8) and Naragon; Grant (14-9) Dailey (8) and Romano.

Baltimore	000 000 000	-	0	3	0
Boston	000 100 00x	-	1	6	0

Estrada (12-6) Wilhelm (4) and Triandos; Monbouquette (13-15) and Pagliaroni.

Kansas City	000 221 000	-	5	11	1
Washington	000 000 002	-	2	5	2

Krausse (2-5) and Bryan; Masseri (0-1) Hobaugh (7) Gabler (9) and Retzer. HR: KC-Bryan (1).

Los Angeles	000 010 000	-	1	5	1
Chicago	000 000 00x	-	0	1	0

Chance (0-2) James (3) Fowler (4) Duren (5) Morgan (8) and Rodgers; Baumann (10-12) and Lollar. HR: Chi-Smith (27).

Los Ang.	100 000 200	-	3	8	2
Chicago	000 200 010	-	4	11	0

Moeller, Fowler (6) Morgan (9) Donohue (8) Grba (10-13) (9) and Sadowski, Rodgers (9); Pierce, Hacker (6) Lown (8) Larsen (8-4) (10) and Carreon. HR: Chi-Landis (21).

National League

Phila.	001 000 010	-	4	9	1
Cincinnati	000 000 000	-	0	5	0

Mahaffey (11-13) Sullivan (9) and Dalrymple; Purkey (14-8) Broaman (8) and Zimmerman, D. Johnson (3).

Chicago	000 011 000	-	2	6	1
San Fran.	212 010 10x	-	8	11	0

Cardwell, Buhl (9) Burwell (11) Sisler (7) Brewer (8) and Bertell; O'Dell (5-5) and Bailey. HR: SF-Mays (18).

St. Louis	100 002 000	-	3	9	0
Pittsburgh	000 000 100	-	1	5	0

Jackson (14-9) and Oliver, Schaffer (8); McBean (3-2) Face (7) Sturdivant (8) and Leppert, Smith (6). HR: St-Mantai (14).

Milwaukee	000 002 000	01	-	3	11	3
Los Angeles	000 000 011	02	-	4	9	0

Willey, McMahon (5-4) (10) and Torre; Drysdale, Ferrarisi (8) Farrell (9) Koufax (17-11) (10) and Rosebore, N. Sherry (8).

International League

Columbus	000 000 000	-	0	4	0
Rochester	000 010 00x	-	1	7	1

Umbricht, Oliver (7) and Ondis; Meford and Chiti.

(Rochester wins best-of-seven semi-final 4-2)

Phillies Pitcher 'Beaned'

CINCINNATI (AP) — Art Mahaffey, Philadelphia Phillies pitcher, was hit in the head by a thrown ball in the ninth inning of a baseball game against Cincinnati Reds and was carried unconscious from the field on a stretcher.

Mahaffey had started On Sunday Mallmow's bunt, pitcher Jim Brosnan threw Mahaffey out at second but Eddie Kasko's throw toward first hit Mahaffey in the head as he ran into second standing up.

A doctor said the pitcher suffered a concussion and possibly a skull fracture.

Mahaffey regained consciousness after being taken to the clubhouse.

Football Standings

By THE CANADIAN PRESS

Canadian Football League

Eastern Conference

	W	L	T	F	A	Pts.
Hamilton	6	0	0	272	124	12
Ottawa	4	3	0	184	132	8
Toronto	2	3	1	206	205	5
Montreal	1	5	1	97	229	3

Western Conference

	W	L	T	F	A	Pts.
Edmonton	7	1	1	254	145	15
Winnipeg	6	3	0	264	153	12
Calgary	3	5	0	210	197	6
Calgary	3	5	0	153	146	6
Regina	1	7	0	113	224	1

Saturday's Results

Toronto 22 Montreal 36
Hamilton 27 Calgary 26
Toronto 8 Edmonton 8

Tuesday's Games

Hamilton at Saskatchewan
Toronto at B.C.

Saturday's Games

Montreal at Hamilton
B.C. at Calgary
Winnipeg at Edmonton

Sunday's Game

Ottawa at Toronto

Saturday's Results

American Conference

Maulden 6 Sarnia 49

American League

Denver 17 Boston 45

OKFU Intermediate

London 37 Niagara Falls 7
Oakville 13 East York 41

OKFU Junior

Windsor 20 Sarnia 20
Kitchener-Waterloo 6 St. Thomas 9

U.S. College

Buffalo 14 Gettysburg 6
Richmond 35 West Virginia 26
Pittsburgh 10 Miami (Fla.) 7
Louisville 29 Tennessee Tech 13
Villanova 23 Miami (Ohio) 0
Iowa State 31 Drake 0
Western Michigan 27 Central Michigan 21
Northern Michigan 35 Minnesota-Duluth 6
Florida State 18 George Wash. 0
Virginia Tech 20 William and Mary 0
Memphis State 40 Citadel 0
Wichita 12 Toledo 7
Cincinnati 16 Dayton 12
North Dakota 40 Montana State 0
Arkansas State 21 South Dakota 9
Tulsa 27 Hardin Simmons 0
Texas A.&M. 17 Corpus Christi 0
Utah 49 Colorado State 0
San Jose State 14 Brigham Young 13
Utah State 21 Texas Western 8

Sunday's Results

National League

Cleveland 20 Philadelphia 27
Detroit 17 Green Bay 13
Minnesota 24 Baltimore 27
St. Louis 21 New York 10
Washington 3 San Francisco 35
Pittsburgh 34 Dallas 27
Chicago 13 Minnesota 37

American League

New York 31 Buffalo 41
Oakland 0 San Diego 44
Mon. - Sask. Roughriders
Weston 7 St. James 21

Intermediate Series

Edmonton Huskies 15 Edmonton Wildcats 0
Moose Jaw 16 Calgary 14

11 of 22 passes and fumbled five times as he went all the way for the Cardinals. He said after the game that four of the five fumbles came off snaps when "I pulled away too fast."

ENJOY THE FINEST

F.M. MUSIC

Install an F.M. ANTENNA

FINKLE ELECTRIC LTD.
126 Pinnacle St. WO 8-2321

Mr. Tweedy

US Amateur Golf

Nicklaus Wins Title

PEBBLE BEACH, Calif. (AP) — Jack Nicklaus, master of every club in his bag, crushed Dodger Wynegg in the fog and mist Sunday and won the U.S. national amateur golf crown 8 and 6.

Splashing over the 6,747-yard Pebble Beach course in the morning, Nicklaus fired a three-under-par 69 and was 4 up at lunch. He relentlessly closed it out after 12 holes of a soggy afternoon round and finished the day five strokes below par 36-36.

By his triumph, Nicklaus regained the title he won two years ago as a 19-year-old.

Three Die, 50 Injured

Soccer Game Tragedy

GLASGOW, Scotland (AP) — Three spectators were killed and 50 injured Saturday when a barrier collapsed at a soccer game and scores of fans fell in a writhing, screaming heap.

The railing holding back part of 10,000 fans at the Jamestown of the Ibrox Park Stadium for the Glasgow Rangers - Celtic game gave way in the final minutes of the contest.

The crowd surged forward in the excitement of a tying goal and thousands were trampled in the rush. Ambulances rushed the injured to hospitals while extra police, called out for the game, sought to untangle the mass of screaming spectators.

The goal which caused the tension allowed the Rangers to keep intact its unbeaten Scottish League record with a 3-2 tie. The game matched Glasgow's two big teams, a traditional top interest contest.

It was Britain's worst sports disaster in 15 years. In 1946, 33 were killed and 500 injured in a similar incident at a soccer game in Bolton.

OIL SEARCH

American experts in 1961 began directing an underwater search for oil off the Atlantic coast of Gabon in Africa.

All in Sport

"Kiddingly I told Ben Mauzie, Banks and Mays were free to trade in the Mets's pitch-

TAKES ON FAIR

MONTREAL (CP)—Amateur Gaby Mancini, a lightweight who has trouble finding adversaries, will fight two opponents tonight in the six-round main event of a boxing card. Lee Cote and Albert Brass will alternate rounds—one taking the first, the other the second, and so on — against Mancini, who was on Canada's 1960 Olympic boxing team.

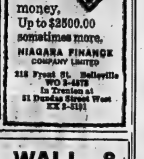

Piggy-Bank
EMPTY?
Call Niagara for extra money, Up to $2500.00 sometimes more,
NIAGARA FINANCE COMPANY LIMITED
218 Front St. Belleville
WO 8-4478
In Trenton at
51 Dundas Street West
EX 2-8191

The Training Camps

By THE CANADIAN PRESS

Toronto Maple Leafs took their second beating in three National Hockey League exhibition games when they lost 5-3 to New York Rangers in Kitchener Sunday, but there were no signs of gloom in the Leafs camp. The three games were described by manager - coach Punch Imlach as merely a reconnaissance in force for his rookies.

The rookies performed well in Leafs' 5-2 decision over Boston Bruins Saturday night in Peterborough, and also in the team's 4-2 defeat by the Bruins in Niagara Falls Friday.

Montreal Canadiens opened training Sunday in Victoria, where Bernie (Boom Boom) Geoffrion made an ebullient appearance. But coach Toe Blake was unable to confirm that Geoffrion had signed a contract.

In other exhibitions, the Bruins defeated Hull - Ottawa Canadiens 5-4 at Sudbury Sunday night and Chicago Black Hawks played a 1-1 tie in Buffalo with the Bisons, their American League farm team.

MINOR REGULARS

In both their Peterborough and Kitchener games, the Leafs were without nine players who will probably start the season with the club. A standout in both games was goalkeeper Jerry Cheevers, former junior with Toronto St. Michael's Majors.

Rangers goals Sunday went to Jean Ratelle, a newcomer from the Junior A ranks, Don Royal, and Guy Gendron, both with two, and Earl Ingarfield with a single. Leafs scorers were John MacMillan, Dick Duff and Bob Nevin.

The win was the second on the exhibition trail for Rangers, who were helped by impressive play by rookie defenceman George Konik, from University of Denver, and Al Lebrun, from Guelph.

Frank Mahovlich, Bruce Draper and George Armstrong scored for Leafs Saturday. John Bucyk and Murray Oliver counted for the Bruins.

Boston scored four times in the final period at Hull. Leo Boivin shot the opening goal for Bruins in the second period. Don McKenney scored again in the third but Jim Roberts narrowed the margin for Canadiens before Bucyk, McKenney and Terry Gray fired in three more for Bruins.

At Buffalo, Murray Hall scored for the Bisons and Jerry Melnyk for Chicago.

'Rifle' Stars in Cards Win'

By THE ASSOCIATED PRESS

The new Minnesota Vikings and a Dallas Cowboys team that finished with a win in its first season last year provided the big surprises as the National Football League campaign started Sunday.

The Vikings routed Chicago Bears 37-13 and the Cowboys edged Pittsburgh Steelers 27-24. Detroit Lions outscored Green Bay Packers 17-13, Baltimore Colts flattened Los Angeles Rams 37-24, defending champion Philadelphia Eagles drowned Washington Redskins 35-3.

Other American League games saw Buffalo Bills outscored New York Titans 41-31 and San Diego Chargers blanked Oakland Raiders 44-0. Boston Patriots defeated Denver Broncos 45-17 Saturday night.

The Cardinals surprised the Giants with a fine defence and just enough offensive power. Sam Etcheverry sent fullback Mal Hammack over on a 29-yard scoring jaunt to overcome a Giant lead. Pat Fischer fired a five-yard scoring pass in the final quarter.

Quarterback, long-time Montreal Alouettes star, completed

Marr Wins At Seattle

SEATTLE (AP)—Dave Marr sank a three-foot birdie putt at the first playoff hole to break a three-way tie Sunday and win the Greater Seattle $35,000 open golf tournament.

Marr, Jacky Cupit and veteran Bob Rosburg were deadlocked at 285-285 under par at the end of the regulation 72 holes.

Marr earned $5,500.

Gary Player of South Africa, the tour's leading money winner, finished with 286 for fourth place and earned $1,500.

Stan Leonard of Vancouver and Al Balding of Toronto tied with Howie Johnson and Jerry Barber for 11th place at 272—eight below par. They each won $772.

Soccer Results

SATURDAY

Ontario Cup

Sudbury 2 Windsor 1
(Windsor wins on sudden - death final)

SUNDAY

Eastern Canada Professional

Toronto Italia 0 Montreal Canada 4
Toronto City 3 Hamilton 3

National League

Toronto Roma 3 Toronto White Eagles 1

INDONESIAN SCOUTS

President Sukarno as chairman inaugurated the council of Indonesia's version of Boy Scouts in 1961.

TELEVISION

ANTENNA -REPAIRS -MOVING -INSTALLATION

Picture Weak or Fuzzy?

TV reception can usually be greatly improved with a new lead-in and cleaning and adjustment of your antenna.

To get more enjoyment from your television

INSTALL AN ELECTRIC

TV ANTENNA ROTOR

Expert Workmanship and Reasonable Rates with

NO MONEY DOWN

And Low Weekly Payments

BOOTH RADIO AND TELEVISION LTD.

176 Front St. (Opp. City Hall) WO 8-5785

WHY?

Should You Insure with an...

INDEPENDENT GENERAL INSURANCE AGENT

- He has an excellent market at his disposal and can offer the best protection to fit your special needs.

He is not Limited to one Company

- The Independent Agent has experience. He owns his business. He has a stake in the community. He will be here tomorrow when you need him.
- He saves your time, your temper, and your money by seeing you are adequately covered and by his interest in the event of loss or claim.

He is not an employee of any Company

- Your Belleville Independent Agent engages the services of qualified adjusters which results in fair and prompt settlement of every claim.

The Members of The Belleville Fire & Casualty Insurance Agents Association Are:

JACK ALLIN Insurance
C. W. BURR & SON Insurance
JAMIESON BONE & CO. Insurance
BURROWS & FROST Insurance
JACK BARRETT Insurance
C. D. CROSBY Insurance and Real Estate Ltd.
HAROLD G. CROWE Insurance
DAVISON & DAVISON Insurance
GERALD W. JOYCE Real Estate and Insurance
MARSH INSURANCE Limited
LORNE McDOUGALL Insurance Agencies Ltd.

CERAMIC WALL & FLOOR TILE

Everlasting beauty at a very low cost. 21 exciting new colors. 1-day installation. Install ceramic tile yourself, and save 2's. Or have our trained mechanics do it for you. Come and see us.

- TERRAZZO FLOORS
- COLORED CONCRETE FLOORS
- PLAIN CONCRETE FLOORS
- MARBLE FIREPLACES
- MARBLE COFFEE TABLES
- CERAMIC COFFEE TABLES

PIDUTTI-FABBRI LTD.

WO 8-7435 83 College St. W. WO 2-8383

Ceramics Manufactured by Frontenac Floor and Wall Tile Ltd., Kingston, Ontario.

Truly as Canadian as its name!

CANADIAN OIL COMPANIES, LIMITED

MAKERS OF

WHITE ROSE

GASOLINES • MOTOR OILS

Ontario Intelligencer
SPORTS

Sport Slices . . .

'RARE, MEDIUM, WELL-DONE

By GEO. H. CARVER, *Sports Editor*

It seems this week should mark the final act of the diamond comedy of errors that has featured the final series of the Belleville and District Softball League.

The latest word from the league is that the Cobourg brewers will meet Jerome Real Estate here tomorrow night, with the next game scheduled for the lakeshore city on Saturday night.

It was stated by President Bill Hurst, quote "I told Cobourg they will play here Tuesday and back there Saturday. If they fail to show up here the series will be forfeited to the Belleville club," end quote.

This, of course, in accordance with past performances of the Cobourg jugglers, is subject to change with or without notice.

Those muffled noises you hear are probably the cracks of derisive laughter emanating from the Cobourg entourage. Why should they? The Cobourg ball boys been accepting the league fees all through this series — and again they have got what they wanted.

Oh they'll be here tomorrow night all right — all nine of them. Umless of course, the local brass band has an engagement which will claim the horn-blowing services of two of the team.

And the game should end up in the third 9-0 farce. It all depends on the diamond behavior of the Cobourgers. Let one man get the heave — as has happened once here and again in Picton, and the game receives itself into a joke.

What should be done is to send each Cobourg player a registered letter so they can't say "I didn't know about it". This too would prevent what happened once before when one Cobourg official agreed to a date and another yelped he had no authority to make the decision.

Perhaps in some sort of fairness to the Cobourg Club it has been beset with player troubles. But that is no fault of other clubs of the league nor is it any reason why they should demand everything, anything which suits their own whim.

The local paper in Cobourg blared headlines "Merchants Cleared . . . Vindicated". This after the Bobcats and RCAF had voted for cancellation of a league decision to forfeit a game. The writer said "Byron Merchants decided to withdraw from the league Burnt charged his tune . . . Temple felt the league had been built into for strong a grouping to risk a breaking (and get this) over a mere misunderstanding." . . .

It seems to me the Peterborough Softball League, one of the strongest in the district did not "break up" when Cobourg either withdrew or was not invited to play.

The Belleville District Softball League operated very successfully for many years, long before Cobourg joined the loop. And I do not doubt that it will continue to operate rather well if the Merchants decided to ply their trade elsewhere.

Joyces would have been well within their rights to pull out of the farce and let the Cobourg nine, in the true sense of the word, take the championship they seem to

value so highly, or is it the home gates?.

Cobourg knew as did Gerry Joyce, that the postponement of dates would mean player depletion of the Belleville club through the loss of Hull and other boys through school commitments, but Joyce in fairness to his players and fans decided to carry on and let the Merchants have their merry way despite a weak executive.

One of the brighter things if not the brightest in this merry-go-round has been the work of the league secretary Sonny Beleh. Sonny is level-headed, does not go off at half-cock and has been kicked around by both the executive and teams. But he had the guts to stick to his convictions, and it seems to me the league would have been a whole lot better off if it had abided by his decisions.

Maris Hits 58, Needs Pair In Three

Belt Whips Tigers 6-4

By JACK HAND
Associated Press Sports Writer

Roger Maris has 58 home runs and needs only two more in three decisions to tie Babe Ruth's all - time record of 60 set in 1927.

Maris slammed No. 58 Sunday with Tony Kubek on base in the 12th inning at Detroit for a 6-4 New York Yankees victory over the Tigers. As a result, the Yanks, leading by 10½ games, can clinch the American League pennant with any combination of victories or Detroit defeats adding up to two.

As commissioner Ford Frick has decreed that Ruth's records must be tied or broken within 154 decisions, time runs out on Maris in Baltimore Wednesday night . . . weather permitting.

Maris and Mickey Mantle, who has been clouted at 33 since last Sunday, are idle today with the rest of the league. They play a tri - night doubleheader in Baltimore Tuesday and a night game Wednesday. They also have a night game with the Orioles Thursday.

Of course, they are playing a 162 - game schedule this season and have plenty of time to get over the clincher. If Maris and/or Mantle hit 60 or more homers after the 154th decision, the feat will go into the record book, marked by an asterisk to indicate it was done in a 162-game season.

HAD EXTRA CHANCES

Maris had two extra chances when Sunday's game went into extra innings. He walked twice and struck out once before he tripled in the seventh, a blow that missed being a homer by a foot. After Moose Skowron's wild throw helped Detroit tie the score in the eighth, Maris filed out in the 10th and then hit the 400 - foot drive on a 2-1 pitch by relief man Terry Fox. It left him one game ahead of Ruth's pace.

Bill Monbouquette of Boston Red Sox held Baltimore to three singles and won 1-0 on Jim Pagliaroni's double in the fourth. Lew Krausse, Kansas City Athletics' $125,000 rookie, won his first game since June 18 with a five - hitter against Washington Senators, 3-2.

Minnesota Twins took a pair from Cleveland Indians 5-0 and 3-2 on Camilo Pascual's seventh shutout and the combined pitching of Al Schroll and Ray Moore. Joe Altobelli, who homered off Jim Perry, drove in three runs in the opener and one in the second.

Chicago White Sox swept two from Los Angeles Angels 8-1 and 4-3 in 10 innings. Al Smith's grand - slammer and Frank Baumann's five - hitter won the opener. Billy Goodman's pinch single broke up the second. George Thomas of the Angels drove in their only run in the first and all three in the second.

In Saturday's games Los Angeles clobbered Chicago 11-4, Detroit downed New York 10-4, Washing ton blanked Kansas City 3-0, Cleveland defeated Minnesota 4-3 and Baltimore edged Boston 5-4.

Monbouquette's shutout was his 12th victory. He was when Pete Runnels singled and Dave Philley missed a shoestring stab on Pagliaroni's liner that went for a double. Chuck Estrada got the loser.

Bill Bryan, a rookie catcher for the Orioles, homered in the "freshman day" game at Washington with first year men batting the lineups of both clubs.

Pascual ran into strikeout trouble in NY by fanning nine in the Twins's first game victory and Moore balled out Schroll when he ran into trouble in the eighth of the second.

Smith's homer for the White Sox was his 37th of the season. Jim Landis' 22nd homer tied the second game in the eighth.

Home Run Derby

By THE ASSOCIATED PRESS

The following table shows how Roger Maris and Mickey Mantle of New York Yankees compare with the record home run pace of Babe Ruth in 1927:

Player	Homer	Games	Date
Maris	58	151	Sept. 17
Mantle	53	151	Sept. 10
Ruth	58	152	Sept. 30

Maris is 1-blind game behind Ruth's pace.

CANADIAN TAKES RACE

BRIDGEHAMPTON, N.Y. (AP)—Igor Lloyd of Toronto won the featured 124-mile 300 event in the International road motorcycle races Sunday. The race was run over a 15½ mile paved course.

Played Three Games Less

Dodgers Nibble At Reds Margin

By THE ASSOCIATED PRESS

Cincinnati's National League lead dwindled to 9½ games Sunday as the Reds were shut out 4-0 by Philadelphia Phillies while Los Angeles Dodgers nipped Milwaukee 4-3 in 11 innings.

Duke Snider and Gil Hodges chipped in to help the Dodgers. Snider singled to drive in the tying run in the ninth and won it in the 11th with another single after Hodges, playing his 2,000th game for the Dodgers, beat out a bunt single.

The Phils' victory over the Reds was only their third in 20 meetings of the two clubs. It reduced Cincinnati's margin over Los Angeles to two games in the Reds' column. The Reds have played three more games than the Dodgers.

Cincinnati has only nine games to play in the Dodgers' home park while Los Angeles hopes to have an edge against Chicago Cubs.

Stan Musial celebrated his 20th anniversary in the major leagues with a 4-0 victory by hitting his 14th home run while Larry Jackson shut out Pittsburgh 3-0 with five hits.

Felipe Alou went on a tear against Chicago with four hits, including his 18th homer and 4 runs batted in, as San Francisco rallied to a 5-4 decision over the Cubs.

Milwaukee rode along with a 2-0 lead behind Carl Willey going to the eighth when the Dodgers got their first run on Willey's wild pitch with the bases loaded. Norm Larker's double and Snider's single tied it in the ninth.

Frank Sherry opened the 11th with a single and all hands were set for a bunt. However, Don McMahon muffed Bob Aspromonte's high bouncer for an error. Snider then laid a bunt and Snider broke it up with a bouncing single down the right field line.

DOWNS PITTSBURGH

In Saturday's play, St. Louis downed Pittsburgh 9-3, Chicago split edged Philadelphia 3-2, San Francisco defeated Chicago 4-3 and Los Angeles edged Milwaukee 8-7.

MICHIGAN TOPS ONTARIO

LONDON, Ont. (CP) — Mike Rodriguez, United States national 135-pound wrestling champion, won the middleweight class to help Michigan defeat Ontario 16-15 in a wrestling contest Saturday. Rodriguez, who weighed up a pinch when Ontario produced no 140 - pounder, won a 7-0 decision over Toronto high school teacher Roger Doner. Lightweight Mario Lutila of Sudbury pinned Bob Sowers for one of Ontario's three wins.

Errors, Ejections

Kenmors Whip Kingston

Behind the five-hit hurling of Larry Soden, the Belleville Kenmore swept to an easy 12-1 victory over Kingston at the Fair Grounds yesterday afternoon.

Seven errors and disputed decisions did not help the Kingston youngsters in their first bid in the best-of-three series for the OSA junior major "A" Eastern Ontario championship.

The second game is scheduled for the Cricket Field, Kingston, next Sunday starting at 2.30. The winners of the series draw a bye into the all-Ontario championships.

It was a baseball game tied at one-all until the bottom of the third when a disputed plate decision and rhubarb netted the Kenmore three runs — and the ball game. After that came arguments and ejections on the part of the visitors and the Kenmore coasted home.

Rod Aylesworth went the route for Kingston and was nicked for 14 safeties, whiffing seven and walking five. After the hassle at the plate in the third he never regained his early-innings form.

Disputes and errors followed. Plate umpire Al Kelleher ruled with an iron thumb and tossed three Kingston players, including their star catcher O'Donnell, out of the game.

Soden had little trouble with the visitors. He held them to three hits until the ninth inning when they got the remaining pair. His team fielded well behind him, committing only two miscues and killing a third inning Kingston rally with a smart double play. He struck out eleven and issued three walks.

Pat Asselines' triple and the first Kingston error gave the Kenmors a run lead in the first inning. Kingston tied it in the third on singles by McConnell and Earl. That ended the best baseball of the game.

The winners got to Aylesworth for four hits and three runs after the plate disturbance when Kingston hotly disputed Kelleher's "safe" call on Asselines at the plate.

They added two on a hit and two errors in the fifth and nicked the Kingston hurler for three solid clouts and three tallies in the sixth.

The disrupted Kingston club continued to kick the ball around and two errors and two hits secured a pair for the Kenmore in the seventh. Four hits and two more miscues netted them another two runs in the eighth.

Asselline was the big gun for the winners with a triple and two singles. Soden helped his own cause with three singles. Mawby had a tripis and single, Pulford and Monzo two singles each. Gary Goyer hit a double and Moe Hunter a single.

Earl, Anderson, McCue, Thompson and McConnell hit safely for Kingston.

The teams:

Kingston: Earl, O'Donnell, Taylor, Anderson, Mercier, McCue, Thompson, Osborne, Konowich, Fraser, McConnell, Robinson, Aylesworth.

Kenmors: Follwell, Vaughan, Asselline, Goyer, Mawby, Soden, Hunter, Forsythe, Monzo, Weston, Clapp and Locke.

Kingston	001 000 000 - 1 5 7
Kenmors	103 023 34x - 15 14 2

Aylesworth, O'Donnell and Robinson; Soden and Mawby.

Umpires: Kelleher (P), Pointer and Watkin.

Junior A Baseball

KITCHENER (CP) — Kitchener Dodgers opened the Ontario Baseball Association junior semi - finals Sunday with a 12-1 victory over Chatham Knights of Columbus. Second game in the best - of - three series is scheduled for Chatham Sunday.

HAMILTON (CP) — Oshawa Legionnaires defeated Hamilton Beavers 3-1 in the opening game of the Ontario Baseball Association best - of - three Junior A semi - finals. Second game is in Oshawa Saturday.

Right hander Jim Pipher struck out nine while scattering six hits for the win. Trevor Maiden was the loser.

Roger Bourbonnais paced Oshawa with two hits.

Weekend Stars

By THE ASSOCIATED PRESS

Batting—Roger Maris, Yankees—hit his 58th home run with Tony Kubek on base in 12th inning for 6-4 victory over Detroit in the American League.

Pitching—Art Mahaffey, Phillies—shut out league - leading Cincinnati Reds 4-0 of the National League, striking out nine in his fifth start before he was injured when hit by a thrown ball in the mouth.

Something New
HAS BEEN ADDED AT
CANADIAN TIRE CORP.

THE AMAZING NEW
VISUALINER

Now you can see for yourself why your car shimmy kind, why tires wear out too soon. The Visualiner magnifies wheel faults 5 or more times. Both you and our mechanics see a continuous graphic picture of alignment conditions from bearings to the tread.

Now we can give you alignment service that means safer, more comfortable driving.

Drive in today and see for yourself.

FRONT WHEEL ALIGNMENT 7.95
Alemite Precision WHEEL BALANCING 1.25 per wheel (plus weights)

OPEN THURSDAY FOR SERVICE AND PARTS 'TIL 9 P.M.
OPEN FRIDAY 'TIL 9.00 P.M.
OPEN MONDAY TO SATURDAY 8.30 A.M. TO 6 P.M.

CANADIAN TIRE
ASSOCIATE STORE
Save Safely
COR. COLEMAN AND HARRIET STS.
DON HILL LIMITED DIAL WO 8-6701

THIS WHISKY KEEPS ITS FLAVOUR
GOLD STRIPE
Even melting ice cubes can't dilute the true taste of Adams Gold Stripe. It will keep its flavour to the very bottom of the glass —the mark of a great whisky.
THOMAS ADAMS DISTILLERS LTD, Toronto, Ont.
Adams GOLD STRIPE
CANADIAN RYE WHISKY

The Sports Calendar

SOFTBALL
Tonight — Commercial Playoffs, consolation round: Rollins Construction vs Doug's Food Service, CNRA Park, 6.15 p.m.
Tuesday — B. and D. Finals: Cobourg Merchants vs Joyce Real Estate, Fairgrounds, 8.15 p.m.
Tuesday — Commercial Finals: Trudeau Motors vs Lightfoot Construction, CNRA Park, 6.15 p.m.
Wednesday — Commercial Playoffs, Consolation Round: Doug's Food Service vs Rollins Construction, Parkdale, 6.15 p.m.
Thursday — Commercial Finals: Trudeau Motors vs Lightfoot Construction, CNRA Park, 6.15 p.m.
TRAP SHOOTING
Quinte Trap and Gun Club every Sunday at 10.30 a.m.
HANDGUN SHOOTING
Handgun shooting every Wednesday evening at the Rednerseville range 6.30 p.m.
ARCHERY
Un-Nature Club ... children, every day, at Shannonville Speedway Parkland
LAWN BOWLING
Wednesday — Campbellford — Wiggins Trophy—Doubles.
DARTS
Tonight — Belleville Services Dart League meeting, for team captains only, ANAF, 8.15 p.m.

Quinte Trap, Gun Club

Doug Johnston and Dick Thomson fired perfect 25's to lead the field at the Quinte Trap and Gun Club's regular weekend shoot yesterday.

Other high scores were: Jim Kennedy 24, Don Parker 23, George Higgis 23, G. Shorey 23, Denny Rosette 22, Don Dalrymple 22, Bill Drukir 22, Bob Taylor 22, Roy McKinnon 21, Cy Gardner 21, Gord McConky 20, Stan Keogh 20, Kleinsteuber 20, Gary Cranston 20.

Defeat Lightfoots 5-2

Trudeau Even Series

Lyle Wannamaker's three-run homer with two out in the first inning paced Trudeau Meteor to a 5-2 victory Monday in Construction at the CNRA Park yesterday afternoon.

Trudeau's win tied the best-of-seven Commercial softball league finals at one game apiece. The next two games are to be on Tuesday and Thursday nights, both at the CNRA Park.

After Wannamaker's homer had opened up a 3-0 lead in the top of the first, Lightfoots cut the margin to 3-2 in their half of the inning. That was it as far as the losers were concerned, while Trudeau plated single markers in the fourth and sixth to wrap it up.

Junior Day pitched the victory, allowing six hits, striking out three and walking three.

Peggy Long toiled for the Lightfoots. He gave up five hits, struck out four and passed five.

Wannamaker's blast was the big blow for the winners while Hits had 2 doubles, "Deacon" Whiting, Doug Murray and Day singles.

Ralph Plaxe and Jack Caddick collected two singles apiece in a losing cause. Long hit a double and Don Wood one single.

Trudeau Meteor — Casey, F. Murray, Whiting, Brooks, L. Wannamaker, Baker, D. Murray, Plaxe, Day.

Lightfoots: R. Garvin, Rowbotham, Wood, Plaxe, Caddick, Long, J. Garvin, Caddick, Williams, Canning.

Umpires: "Stud" Ethier (P) and Mike Whalen.

Trudeau	200 101 0—	5 5 3
Lightfoots	200 000 0—	2 6 3

Giants Like Etcheverry

NEW YORK (AP) — There's nothing wrong with Sam Etcheverry that a second right arm won't cure. Then he'll be terrific instead of just great.

That was the sentiment today of New York Giants, who still felt the effect of Etcheverry's magic that guided the Cards to a 21-20 upset victory over the New Yorkers before 39,958 at Yankee Stadium Sunday.

The game marked the first regular season National Football League appearance for Etcheverry, whom the Cards signed when a technicality in his Canadian League contract with Montreal Alouettes was violated.

"Canadian ball is good ball and he is tough," he said afterward. "The defenses are much tougher to handle here. But I like it."

Despite a shoulder injury six weeks ago, Etcheverry completed 10 of 23 passes for 97 yards and one touchdown. The touchdown was a five - yard screen pass to fullback Frank Mestnik late in the fourth period.

"Whenever the weather is warm, the arm feels a lot better," he said. "But it really has come around in the last two weeks. I've had no pain at all recently."

Canadian Tennis

Reed Takes Singles

TORONTO (CP) — Whitney Reed, who flouts the best training rules, upset Mike Sangster of Torquay, England 3-6, 6-4, 6-4, 6-2 Sunday to win the Canadian men's singles tennis championship.

The 29 - year - old university student from Alameda, Calif., walked sleepless into the locker room to change for the match after an all - night party. He started to celebrate Sunday's victory almost as soon as the match was over.

Ann Haydon of Birmingham, England defeated Ann Barnard of Toronto for the women's singles title, 6-4, 6-0.

Sangster, 21, blasted into the final past Francois Godbout of Waterloo, Que., 6-4, 6-4, 6-4 Saturday. Reed made the final by beating Bob Bedard of Lennoxville, Que., 6-4, 6-2, 7-5, 6-4, ended the Canadian's hopes for a fourth championship.

Reed and Sangster defeated Bedard and Don Fontana of Toronto for the men's doubles title 7-5, 13-11, 4-6, 6-4. Then Reed teamed with Miss Haydon to crush Eleanor Dodge of Montreal and John Sneath of Toronto 6-4, 7-5 in the mixed doubles.

Miss Dodge and Marian Boundy, also of Montreal, upset the top - seeded team of Miss Haydon and Benita Senn of Toronto 6-4, 5-7, 6-4 in the women's doubles.

(ADVT.)

IF BACK ACHES TRY A KIDNEY "HOUSECLEANING"

To get relief from backaches, feeling tired, nervous, miserable, Caution: Use only as directed. Don't neglect backache with such discomfort when due to this cause. For free booklet telling how to relieve backache, write Dept. X, Box 4539, Montreal. Guaranteed by Good Druggists everywhere.

Booth Midgets Eliminated

Belleville Booth TV's downed Trenton 5-2 in a Midget baseball playdown with a bang in Trenton Monday when they scored a 15-4 win, whipping the Trenton Legion youngsters.

The game was a close one up until the sixth inning. Trenton scored twice in the first and Booth tied it in the third. Ethier's homer put in the third.

The game was tied 2-2 until the sixth when Trenton erupted for ten runs. They added a final half 4 scores in the seventh.

Jack Johnson pitched the win, allowing six hits while striking out seven and walking three.

Bobby Boyle took the loss, allowing all the runs and 13 hits. He fanned five and walked seven. Both Ethier pitched the eighth inning.

John Barkowski had a three-run homer and two singles. Norm Greenburg, a three-run homer and a double and Brian Gilbert — three-run triple (2) and a single, to lead the Legion hitters.

Bobby Ethier, with his home run and a single, paced Belleville. Gary McMillan hit two singles, Bob Boyle and Jim Rutherford one apiece.

Booth TV's ... 000 000 5 - 2 6 7
Trenton ... 200 0050 0x - 15 13 1

Batteries: Jack Ethier (E) and Glassey; Johnson and DeBeau-veyrines.

Umpires: Webster and Dimcenti. Scorer: Frank Cris.

Joyces Win Benefit Game

Joyce Real Estate rallied in the late innings to defeat the Point Anne Canadiens 6-1 in a benefit softball game played at the Point yesterday afternoon.

A sum of $32 was collected to help defray the medical expenses of Ron Hull, a member of the Point Anne team, who had his eye broken in his team's Commercial softball league game with Joyces.

The Canadiens outhit Joyces 11-6 and held a 1-0 lead until the seventh inning when Joyces scored twice. They scored two more runs in the eighth to wrap it up in the sixth.

Pat Macnair and Jim Hunter pitched for the Point while Ken Bradshaw and Doug Hall worked for Joyces.

Doug Joyce's hits went to Stu Muirhead and Bert Faulkner, with two each, and Johnny Ballchuter and Jackie Elliott. Bert Whalen paced the Pointers with three hits while Pat Gilmour and Pete Green each had two.

Ray Brannigan, Gerry Hall, Rusty Logue and Graham Horwood one each.

Umpires Jim Tebworth and Keith Bartlett officiated their services free of charge and both prizes were entertained in the Point Anne Canadiens later through the courtesy of Nick Stefan.

Joyce Real Estate: Carr, Muirhead, Elliott Jr., Faulkner, Ballchuter, Scomboower, Drake, Keller, Kibblewhite, Elliott Sr., Ellis.

Point Anne: Bradshaw, Brannigan, Gilmour, Macnair, J. Whalen, Logue, P. Green, G. Horwood, J. Horwood, G. Hall and J. Hunter.

JUST INSURANCE . . .

General Insurance is our only business and we consider ourselves specialists in this field. Our rates are excellent, the rates competitive and our service prompt. If you have any problems or needs, let us know and we will give you our immediate attention. General Insurance is our only business.

LORNE McDOUGALL INSURANCE AGENCIES LTD.
150 Front St. BELLEVILLE Dial WO 8-5728
"Eastern Ontario's Largest Insurance Agency"

Argos Lucky To Tie

Als Whip Riders, Cats Nip Stamps

By THE CANADIAN PRESS

A couple of individual records, a couple of near - misses and one tie ball game highlight the Western phase of the Canadian Football League's partial season packed with thrills and excitement for fans in two towns.

Hamilton Tiger-Cats, only undefeated team in the CFL after 5 games, gained a 38-38 victory over Edmonton Eskimos on Saturday night, still by virtue of stretch their winning streak to seven games when they face Eastern champs Roughriders at Regina.

At Vancouver, the winless British Columbia Lions will be battling for their first victory of the season against Calgary Stampeders. The Argos withstood a late rally by Edmonton Eskimos Saturday night to escape with an 8-8 tie at Edmonton.

In Saturday's other game, an Eastern Conference clash, Montreal Alouettes earned their first win of the season by defeating Ottawa Rough Riders 36-12 at Montreal.

Tonight's games are the last of 10 appearances by Eastern Conference teams in Western Conference cities this year.

GAME TEARS SCARS

At Calgary, 30,875 fans watched the Stampeders take a 10-7 first-quarter lead, then behind 17-10 at the half, then burst ahead 25-17 in the third quarter. But the Tiger Cats roared back for three last - quarter touchdowns — including a shocker by Gerry McDougall when he recovered his own punt and dashed over the goal line. Don Sutherin's convert became the eventual margin of victory when Calgary's George Hansen missed a field goal attempt on the last play and Stamps had to settle for a single on the kick.

McDougall scored two touchdowns, both in the last quarter. Red Paul Dekker caught two touchdown passes and halfback Gerney Stanley sprinted 52 yards for another. Sutherin nicked four converts and a field goal.

Rookie half Ed Buchanan scored two Calgary touchdowns. Gene Filipski and quarterback Eagle Day ran each. Hansen kicked two field goals, four converts and the single. Filipski also scooted a single on a missed field goal.

ATTRACT RECORD CROWD

At Edmonton, a crowd of 21,530 broke Clarke Stadium's attendance record of 20,600, set at the 1957 Grey Cup.

Toronto quarterback Tobin Rote tied the pace set by the conclusion of the ground game. He completed 22 of 36 throws for 305 yards, including a first-quarter touchdown toss to flanker Jim Roumbres that covered 33 yards.

Toronto's other points came on singles by Cookie Gilchrist and Bill Mitchell, both on missed field goal attempts.

Don Getty scored the Edmonton touchdown and Jackie Parker kicked the first of the scorcery in the fourth quarter. End Vic Chapman kicked a single in the first quarter.

NEW QUARTER STARS

Gerry Thomphries, 22, 13th quarterback processed by Montreal since Sam Etcheverry's departure, spurred the Alouettes to their victory throwing two touchdown passes and scoring a third himself against the injury-weakened Rough Riders.

Montreal coach Perry Moss said after the game that Thompkins "has a real good arm, good vision and he can run. He's our quarterback."

Thompkins cut by Ottawa earlier this season, made a steady ground game pay off.

He threw 21 passes, completing four and losing three in interceptions. But a 46-yard pass play to Don Clark brought one touchdown and a 37-yard play involving Ross Beattie, another Ottawa castoff, a second.

George Dixon went over last tackle four yards for a touchdown and Thompkins one yard. Billy Bewley converted two of them.

Bouncing Ottawa fullback Ronnie Stewart counted the unconverted Ottawa touchdown, both in the second quarter.

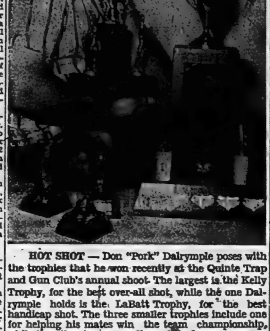

HOT SHOT — Don "Pork" Dalrymple poses with the trophies that he won recently at the Quinte Trap and Gun Club's annual shoot. The largest is the Kelly Trophy, for the best over-all shot, while the one Dalrymple holds is the. LaBatt Trophy, for the best handicap shot. The three smaller trophies include one for helping his mates win the team championship, while the other two are replicas of the larger ones.

ANAF Wins Over Legion

The Army Navy Air Force Veterans Branch 201 downed the Canadian Legion Branch 99, 15-5 in their semi-annual softball game Saturday.

CASA president Don Lee and District Softball League president Bill Hurst officially opened the game.

Tom Coolen and Jim Calnan was the battery for the Legion with Buck Rogers and Roger Mallory starting for the ANAF. Doug Young and K. Fairbairn came in later on relief.

The losing team, as is the custom received the LaBatt "Sun-lined Trophy". Mr. Kay Tilson accepted the presentation.

The winners scored six runs in the first. Later home runs were hit by Mallory and Young.

The clubs meet again sportswise when the hockey season gets in second and the unique trophy will again be up for grabs.

Sudbury Out

CLEARWATER, Fla. (AP) — Sudbury was eliminated from the world softball championship Sunday after losing a 2-0 squeaker to Seattle.

Seattle scored the winning run in the sixth inning on two errors, a stolen base and a ground out. Each team had only one hit.

Hooker Thomas suffered the loss.

Sudbury lost its first game of the championship Saturday as St. Louis scored four runs in the first inning and went on to win 5-1.

ST. LOUIS . . . para 3 pr'r—$15

Weekend Fights

By THE ASSOCIATED PRESS

Syracuse, N.Y. — Eddie Machen, 197, Portland, Ore., stopped Mike DeJohn, 204½, Syracuse, 2.

SEIS RECORD

SASKATOON (CP) — Phil Lefebvre of Prince Albert, Sask. Canadian blind golfers champion, set a world record Sunday in winning the Saskatchewan blind golfers title. Lefebvre shot an 89 for 18 holes, beating the 9 posted in 1955 by Charles Boswell of Birmingham, Ala.

Booth TV's Win Over Legion

BELGRADE, Yugoslavia (AP) — Bobby Fischer of Brooklyn, N.Y., shook off Russia's Mikhail Tal and took over the lead after the 10th round of an international chess tournament Sunday night. He defeated Bertok of Yugoslavia, while Tal drew against his countryman, Petrosian. Fischer has 7½ points to 7 for Tal.

Retains Title

ST. CATHARINES (CP) — Johnny Bay, 23, of Hamilton retained his Ontario Lightweight boxing championship Saturday, scoring a unanimous decision over Doug Lindsay. Harris of Hamilton. Despite lack of support of Yugoslavia, while Tal drew against his countryman, Petrosian. Fisher has 7½ points to 7 for Tal.

TRUDEAU MOTORS LIMITED
announce
THE
CLEARANCE SALE
Of all 1961
Company Demonstrators
You Can Now
Save Hundreds of Dollars
ON
TWELVE — 1961
CHEVROLETS
OLDSMOBILES
AND
CADILLACS

1961 CADILLAC 4-Door Sedan
DeVille—Light Green finish with matching interior—Full power equipment, very small mileage.

1961 OLDSMOBILE Super "88"
4-door hardtop, power steering and brakes. Radio and many other extras—finished in black with maroon trim.

1961 CHEVROLET Impala
4-door hardtop — red and ivory with red interior, V-8 motor, power steering and brakes, radio and other extras.

1961 BELAIR 4-Door Hardtop
6-cylinder, automatic transmission, grey with red interior.

1961 BISCAYNE 4-Door Sedans
3 to choose from, black, green, sand beige.

1961 BISCAYNE 2-Door Sedans
3 to choose from, yellow, sand beige, blue.

1961 OLDSMOBILE F 85
4-door sedan, V-8 motor, blue with matching blue interior.

Several Other New 1961 Chevrolet, Corvair and Envoy Models Being Cleared at Special Reduced Prices

Trudeau MOTORS LIMITED
Envoy - Chevrolet - Corvair - Oldsmobile - Cadillac
Chevrolet Trucks.
"THE USED CAR SHOPPING CENTRE"
31-45 STATION STREET
WO 8-6767

ENJOY THE SPIRITED ALE . . .
BRING
try a case of Canada's fastest growing ale
Labatt's 50 ALE
...for spirited refreshment!
Labatt's Ale!

Agricultural Exhibits Up At Annual Fair at Stirling Favored by Ideal Weather

Increased agricultural exhibits, possibly fewer entries in the horse and cattle classes, and an attendance at about average sums up the 1961 edition of the Stirling Fair, held Saturday afternoon.

Ideal fall weather for farm work possibly kept a few of the district farmers at home, but there was a big turnout of younger people; 4-H Club members had a big day, and there were races of all kinds to satisfy all ages.

Fair president Earl Wallace said the attendance was about average for the fall classic.

BUILDINGS PACKED

One of the features of the fair was the splendid showing in the agricultural building, which was packed with exhibits of all kinds.

District public school children had their own section for the display of school work and garden products, while the Hastings Sweet Corn Club, the South Hastings Grain Club and the Trent-Moira 4-H Forestry Club all had attractive displays.

Some kind of a record was achieved by the Stirling Calf Club with its 25 members having 100 percent completion of their summer project. All 25 showed their calves at the club achievement day held in connection with the fair.

Winners in the junior group of the calf club achievement day were Calvin Sharpe, Ron Heath, Ted Reid and Grant Hagerman.

Senior group winners were Glen Hagerman, Ronnie Cooney and Joe Hagerman.

Club leaders are Douglas Detlor and Paul McKeown.

Stirling and district homemakers outdid themselves in their display of home cooking and preserves of all kinds. There was also a big display of flowers and of needlework, quilts and other home crafts.

CHEESE CLASSES

Six Stirling district cheesemakers competed in the cheese classes. The makers were Harold Saarr of Harold, Don Pollock of Stirling, C. Blair of Marmora, Ivan Sine of Eldorado, Ekreid Elliott of Foxboro and Thomas Sarles of Stirling.

In the livestock section Harold Harris of Madoc and Erwin McGuire of Crookston showed sheep and swine. Cattle were shown by C. Nelson of Campbellford, Elmer Wood of Ivanhoe, A. J. Elmhurst of Indian River, W. A. Dunford of Springbrook and Allan Frankl and Sons of Madoc.

Among those showing horses were Cecil Woods of Madoc, A. Cook and sons of Newburgh, Donald Heath and Murray Heath of Campbellford, Jim McCormick of Belleville, Jim Johnson of Wooler, Harold Johnson of Stirling, Robert Dunford of Halleway, Norm Whytock of Madoc, and Alex Moynes of Brighton.

MIDWAY ATTRACTIONS

Midway attractions for the younger crowd were provided by Amusements Canadienne, with the different rides being well patronized throughout the afternoon.

Special events included a school parade won by S.S. No. 7 Rawdon Public School; selections by the Stirling-Rawdon School Band headed by Maurice Bell of Stirling, and solo and group numbers by Barbara Woodbeck's baton twirlers.

The oldest woman on the grounds was Mrs. Rilla Rodgers who despite her 96 years said she was enjoying the fair.

The oldest man at the fair, T. A. Hall, 91, came all the way from Brandon, Manitoba.

RACES STAGED

There were three classes of harness racing, a pony race for the junior riders, a carriage race for those showing drivers, and a bicycle race for boys.

2.22 class: Lucky Glee, C. Heath 3-2; Gangway, Bernard Hunt 1-1; J. L. Mann, Phil Stewart 4-3; Goldie Newport, Chatterton 3-4. —Times: 2.25 and 2.23.

2.25 Class, Classified: Tripper Grattan, Gallogy 3-3; Commentator, O. McIlwain — 4; Brandy C. Abbey, Welbanks 1-2; Judge Moore, DeRosse and Zebedee 2-1. —Times 2.19 and 2.17.3.

FREE-FOR-ALL

Island Song, D. and H. Stables, Brighton	1
Miss Triplowyn, Gallogy	2
Roderick, Zebedee, Compton	3
Serenity, B. Faulkner	4

Time — 2.15.

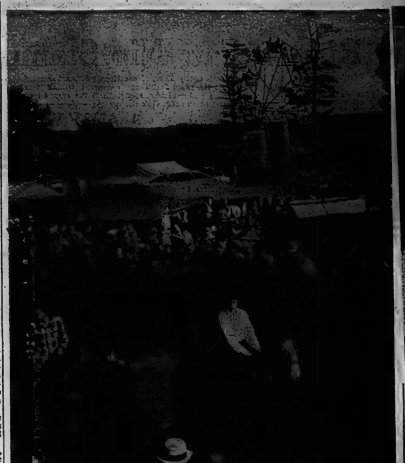

Everyone is having a good time here in general picture of Stirling Fair in the foreground class of saddle ponies is being judged while in the background the midway rides are being well patronized.

Cam Burnett acted as starter with judges being Oscar Fenwick, Percy Ulman and Douglas Harry. Timers were Cecil Reid and Borden Lee.

POLAR FLIGHT

The first airplane flight over the North Pole was made by Lt.-Comm. Richard Byrd and Floyd Bennett in 1926.

AGING
(Continued From Page 1)

auer's party and minor parties which lost heavily.

The official provisional standing in the Bundestag (Lower House) with two seats still to be contested was: CDU 241, Social Democrats, 190, and Free Democrats, 66.

The standing the previous Bundestag with two less seats was: CDU 201, social Democrats, 196, and smaller parties the rest.

ALL DISTRICTS REPORT

Official preliminary returns from all election districts gave these popular vote results:

Christian Democrats: 14,238,884 or 45.3 per cent, compared to 50.1 per cent in 1957.

Social Democrats: 11,408,253 or 36.3 per cent compared with 31.8 in 1957.

Free Democrats: 4,009,996 or 12.75 per cent, compared to 7.7 per cent in 1957.

The remaining votes went to splinter parties.

Adenauer himself was re-elected by a commanding majority in his own district of Bonn.

Brandt said after he learned of his party's gains, that he would like to see a three-party coalition, but Adenauer Bestenajis promptly rejected such suggestions.

Political experts said a coalition between the Christian Democrats and the Free Democrats was more likely.

The Free Democrats called for a new government under Erhard.

Youthful Erich Mende, the Free Democrat leader, attributed his party's gains to the fact that "we rejected Adenauer as leader of a government with which we would go into coalition . . . that helped us."

If the Christian Democrats and Free Democrats join in forming a new government, there could be some minor changes in foreign policy, but little change domestically.

The Free Democrats see West Germany as caught between East and West. They believe the country should remain bound to the Western alliance, but at the same time favor feelers toward the Communist world.

DECISIONS NECESSARY

In any case, the new government will have to make quick decisions in foreign policy. Critical Western decisions have been held up by the uncertainty of the outcome of the election.

It has been no secret that the United States, Britain and France did not wish to do anything about Germany's future that would jeopardize Adenauer's chances.

Anxiety about the Berlin situation—and perhaps some lack of confidence in Adenauer himself—may have accounted for the switch from the Christian Democrats.

Brandt won many friends by his strong stand against the Russians when the Soviets ran a wall through Berlin Aug. 13. The Free Democrats also may have won votes from Germans who feel negotiating with the Russians is the only way to avoid nuclear war.

If a coalition does not come about, Brandt said he would continue to serve as mayor of West Berlin.

LIVELY INSTRUMENT

The piano accordion got its name when Bouton of Paris in 1852 added a keyboard to the historic instrument.

Junior Farmers and 4-H club members had a big part in the program for Stirling Fair. Here Trent-Moira Forestry Club members Sheila Slater, Foxboro, and David Murray of Stirling are seen with exhibit.

Agricultural building had one of the best fair displays in years. Here Thomas and Ivan Johnson, R.R. 4 Stirling, are seen with two mammoth pumpkins forming part of the vegetable display.

Stirling Fair President Earl Wallace is seen being fitted for International Plowing Match souvenir hat by Pat Houston of the Belleville Rotary Club. Fair secretary T. E. Shortt (left) and J. McFarlane of Belleville look on.

Oldest woman present at the Stirling Fair was Mrs. Rilla Rodgers, 96, of Stirling, seen here with Maurice Bell with whom she lives. Oldest man present was T. A. Hall, 91 of Brandon, Manitoba.

Valerie Clarke is seen with prize winning Persheen colt owned by Alex Moynes of Brighton. There were fewer horses this year at the fair.

1,600 ARRESTED
(Continued From Page 1)

carrying signs denouncing nuclear warfare. A smaller group paraded outside the United Nations headquarters in New York Sunday.

for the Trafalgar Square demonstration Sunday.

From his jail cell, Russell issued a statement calling for an international resistance movement against nuclear weapons.

"We call upon people everywhere to rise against this monstrous tyranny," his statement said. "We call upon scientists to refuse work on nuclear weapons.

"We call upon workers to black (boycott) all work connected with them and to use their industrial strength in the struggle for life.

"We will not tolerate the incineration of human beings because governments are occupied with idiotic matters of prestige."

The London demonstrators had planned to start their rally in Trafalgar Square and march to Parliament Square, about a mile along Whitehall. When heavily reinforced patrols of police barred their way they sat down in the square on the roads and sidewalks.

CARRIED OFF

Police had to carry them bodily off to the fleets of waiting buses, trucks and police vans. Many of the men were uncermoniously dragged through puddles. The women were carried.

The rally petered out after midnight when 200 demonstrators again began a march on Parliament. Police wheeled in a fresh detachment of reinforcements which had been held in reserve. Mounted police rode up and the final sally by the demonstrators was turned back.

Authorities extended by 24 hours Sunday's ban on processions and assemblies in the area after the campaigners threatened to march on Parliament Square again today.

There were minor anti-bomb demonstrations in the United States. About 100 marchers moved on the nuclear sub shipyard near New London, Conn.

ANCIENT JAPAN

The 7th-century Horyu-ji at Nara, ancient capital of Japan, is the oldest Buddhist temple in that country.

NORFOLK (Cross & Olive) BLOCK DIAMOND

IT'S BEAUTIFUL
CLAPPERTON'S
Val St. Lambert Belgium Crystal
IN THE TWO MOST WANTED PATTERNS
—OPEN STOCK—
also available on special order (two days for delivery)
SUSSEX — WINDSOR — KENT
WESTMINSTER AND RICHMOND
ED. LOGAN-Jeweller
"The Store of Quality and Dependability"
21 Bridge St. East Dial WO 8-2535

Astrological Forecast

By CARROLL RICHTER

GENERAL TENDENCIES—Until 1 p.m. very adverse aspects are in effect which you would be wise to make no changes and to avoid anything whatever that is drastic until after that time when the influences change and you then are able to arrange conditions as you would like them to be for a considerable period of time to come. Discuss material matters.

Aries (March 21 to April 19) Act very circumspectly until 1 p.m. or you can get into trouble of some sort or other. Afternoon is best for any important conferences or matters concerning credit. Be sure you give dinner out-in some charming restaurant in P.M.

Taurus (April 20 to May 20) Make sure you do not follow that pugnacious new friend this morning or you could be rolled in some way. Evening is best time to make new contacts and get information you need. Be alert and charming for best results. Retire early.

Gemini (May 21 to June 21) Important you conscientiously get rid of obligations before 1 p.m. and then you do not start an argument with the one you love. Then the remainder of day and evening are fine for keeping the ball rolling in the right direction. Advance.

Moon Children (June 22 to July 21) Take care you are diplomatic with associates until 1 p.m. Later, iron out any differences with those who are vital to your well being. Don't lose your temper, but be concentrative and understanding. Get future planned wisely. Grow.

Leo (July 22 to August 21) Morning is best spent putting things in order and keeping out of trouble with workers or others around you. Evening is best time to get together with associates and plan your activities and the future more wisely. Time for expansion.

Virgo (Aug. 22 to Sept. 23) Here is a day and evening when every opportunity is yours to have a wonderful time provided that you are not extravagant and become too excited. Plan your activities early and spread cheer and sunshine wherever you go. Be happy.

Libra (Sept. 22 to Oct. 22) Vital that you give attention to the welfare of home and family today and tonight. Be sure you are useful around the house and very devoted. Don't be forceful in any way or there is trouble.

Scorpio (Oct. 23 to Nov. 21) You are tempted to be forceful in the attainment of what you desire until 1 p.m., this would be most unwise. Look for a new outlet to reach your goals instead. You will be successful and tonight is fine for having a wonderful time.

Sagittarius (Nov. 22 to Dec. 21) Take care you do not commit yourself heavily or jeopardize present security today. The latter part of the day is fine for making improvements to property and increasing its value. Be sure you set up a workable budget in p.m.

Capricorn (Dec. 22 to Jan. 20) Many delays may seem frustrating in a.m., but this gives you time to plan future activities wisely. The remainder of the day and evening will then prove profitable if you make the right contacts sociably. Combine business with pleasure.

Aquarius (Jan. 21 to Feb. 19) Until 2 in the afternoon nothing seems to materialise for you, so be sure you utilize this time to get pet projects well worked out in your mind and on paper. This will lead to success. P.M. fine for going to the theatre, enjoying art etc.

Pisces (Feb. 20 to March 20) Steer clear of that irate companion who is troubled and wants a scapegoat. After lunch he or she, will feel much better and you can come to a fine understanding. Be sure you get into town in p.m. and have a jolly time with good friends.

If your child is born today, his or her early life will be fraught with problematical affairs simply because the nature is a temperamental and impatient one. However, upon maturity the reverse will occur and the chart becomes very successful in professions where steady nerves and the ability to work hard are prime requisites. Property management is ideal in this horoscope, or the law, whether male or female.

FORMER LEAGUE

First meeting of the assembly of the old League of Nations was at Geneva in 1920 and it was formally dissolved in 1946.

ANSWER TO PREVIOUS PUZZLE

P	R	O	P	E	L	L	A	P	U	R	P	L
S	T	O	A	T	E	R	O	U	T	E	I	T
T	O	P	T	H	E	A	T	R	E	T	E	S
T	R	A	I	T	O	R	S					
C	R	E	P	E	S		P	R	I	E	S	T
A	R	I	E	S		P	I	S	C	E	S	
A	D	A	M		T	A	L	L	Y		H	O
S	E	W		D	U	C	K	S		S	A	G
A	S	P		P	E	R	S	E		T	I	E
			P	E	R	F	E	C	T	I	O	N
S	C	R	A	T	C	H		P	A	D		
P	O	L	A	R		S	H	A	R	E		
P	R	O	L	A	R	I	S		T	I	D	E
C	O	N	T	I	N	U	E		S	T	E	P
D	I	F	F	E	R	E	N	T	I	A	T	E

Daily Crossword Puzzle

ACROSS

1 Arab garment.
4 Is, or isn't.
8 Pinkie.
12 Electorate of the farm district. 2 words.
15 Pigpen.
16 Uncommitted; College. 3 words.
17 Male pig.
18 Complete.
19 "Now ... down to sleep...." 2 words.
21 Gilder; Abbr.
22 Marie Wilson role.
24 Go late recruit.
26 Ladies' social event. 2 words.
30 Most sociable.
33 Abbreviation in theatre ads.
34 Sing.
35 Savory; Colloq.
36 Tumerics.
37 Trumpet of the country road.
39 Plant lotion.
40 Messenger.
41 Father of a Jessie Ellie.
44 Quote.
45 Destroyer of hi & Meads (Italics) is a certain way.
47 Where the U. of Illinois is.
51 Fibs.
52 Cry blastingly.
53 Siberian river.
56 Gen. Hickki and others.
59 Kelp.
61 Speedcamp in processing something.
63 Staff symbol, in music.
64 Treats with condescension.
65 Opinion; Colloq.
66 Sabbicad, an color.
67 Ezra Abbr.

DOWN

1 Popular cartologist.
2 Records of base ball accomplishment. 2 words.
3 Black notes.
4 Corkney's "hall."
5 Cards.
6 Spanish lady.
7 Site of a French military school; 2 words.
8 Sabbath; Abbr.
9 Specialty of Rinbey.
10 Bandits operated at air 2 words.
11 Dahlia's cousin.
13 Gay in Alabama.
14 Ornamentations in art.
20 Coop C.
23 Rainbow.
25 ... tatsheli; 2 words.
26 Start of a boat.
27 Valuer.
28 Journey.
29 Maker of frames for draft animals.
31 Does an office job.
32 Related.
38 Nickel.
41 Globe.
42 Affectatious.
44 Familiar word to a dancer.
46 Ready to be drawn; 2 words.
48 Cubic meter.
50 Son of Zeus and Callisto.
52 Profess in assumption.
54 Bullfight.
55 Jesse.
56 Another abbreviation in theatre ads.
57 Dalgoe person: Abbr.
58 Bash, Bashi, etc.; Abbr.
60 Toward the stern.
62 Herbs stalk.

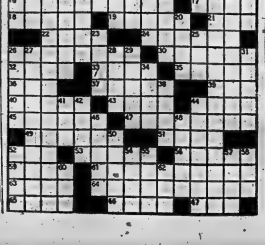

— FOR RENT —

DESIRABLE, GROUND FLOOR, FRONT STREET OFFICE LOCATION

previously occupied by

VICTORIA and GREY TRUST COMPANY

Approximately 2,000 sq. ft. Heat supplied. Extra large modern vault. Available for early occupation.

Apply

THE ONTARIO INTELLIGENCER

CLASSIFIED ADVTS.

WANTED MALE

CAREER MINDED YOUNG MEN 21-30 YEARS

Enthusiastic young man with sound sales sense and find exceptional career opportunities at:—

TRADERS FINANCE CORPORATION LIMITED

Good starting salary and thorough training is assured.

Definite improvement based on ability and the desire to succeed.

If you are bright and anxious to mature with one of Canada's fastest growing industries, come to Traders Office at:—

133 DUNDAS STREET EAST, BELLEVILLE

Monday, Tuesday, Wednesday or Thursday evenings of this week between the hours of 6 p.m. and 9 p.m.

OR

Telephone WO 8-3341 and request an interview during the day.

TRADERS FINANCE CORPORATION LIMITED

218-41

SALES OPPORTUNITY

Owing to a major expansion program, an internationally known manufacturer has a challenging position in the Belleville - Peterboro - Port Hope Region for an energetic and ambitious salesman with a flair for advertising and promotion and in addition to substantial remuneration, is interested in putting a successful salesman in charge of our field interview force when our company has the following to offer:

1) Exclusive territory
2) Established business in the area
3) Excellent training: Class-room and Field
4) Compensation: Salary, high rate of commission
5) Consumable and exclusive products
6) Paid vacation and fringe benefits
7) Promotion broadly advertised from within

This is creative industrial selling, backed and used by most of the nation's leading stores and industries. If you are approximately 30, Mechanical aptitude necessary, Knowledge of metals and/or Automobile required, Residence in the area necessary.

If you would appreciate an opportunity to use your real abilities and increase your income we suggest that you contact us in strict confidence. Reply in your own handwriting, giving complete details relative to past employment, personal history and references to

BOX 107,
ONTARIO INTELLIGENCER

218-31

NATIONAL CONCERN REQUIRES TWO MEN

with cars to do contact work, for civic organization in Bancroft and surrounding counties.

SALES EXPERIENCE HELPFUL but not essential, we train you.

PAID DAILY with generous monthly bonus.

For Interview Contact:
DEMORN NICOLS,
QUEEN'S HOTEL,
TUESDAY AFTERNOON, WEDNESDAY
7:30 TILL 9:30 P.M.
Interview in Person Only

218-31

SALES MANAGEMENT TRAINEE

Large International Corporation opening local office. — Will train young man for profitable career. Full time appearance — Ability to converse — Good education and auto essential.

Phone for Appointment and Interview

Toronto 924-8774 or 925-5853
No Collect Calls Please

218-31

CLASS A MOTOR MECHANIC

Capable of Automatic Transmission Repairs

Apply
KEN CHAMPAGNE
WEAVER MOTORS
TRENTON

264-tf

SERVICE STATION ATTENDANT. Experienced. Apply - Box 41 Omemee Intelligencer.

218-31

SALESMAN REQUIRED for modern car dealership. Reply Box 40, Omemee Intelligencer, stating age, experience, marital status and last 2 places of employment.

218-31

WANTED - FEMALE

EXPERIENCED WAITRESS apply in person. Tops Restaurant, 193 North Front Street, Belleville.

218-31

GIRL FOR GROCERY STORE work, Experience not necessary. Apply Avonlea Grocery, Box 2, Ontario Intelligencer.

218-tf

PART-TIME HOUSEKEEPER. PH 9-5060.

STENOGRAPHER FOR A LEGAL office. Previous legal experience desirable but not necessary. Apply in writing to Box 39, Ontario Intelligencer.

218-31

EXPERIENCED PART-TIME TYPists. Reply, stating marital status and references, to Box 42, Ontario Intelligencer.

218-31

EXTRA CASH WEEKLY plus FREE WARDROBE in your spare time. Write Fashion Frocks, Dept. Fredericton, N.B.

EXPERIENCED CASHIER-WAITRESS, Apply Mrs. Hall, Hall's Restaurant, Carrying Place.

218-31

WANTED: WOMAN TO DO IRONING, one day a week, for family of four. Call WO 8-7812 after 5 p.m.

218-31

SALESLADY FOR PHARMACY. Experience. Excellent working salary and working conditions. Apply in writing, stating full qualifications and enclosing recent photograph to M. A. Osborne Ltd., 364 Bloor St. West, Toronto.

218-31

GIRL OR WOMAN TO LIVE IN. Housekeeping duties. Two small children. WO 8-4899.

218-31

DENTON HOUSE, 5 MINUTES FROM Grade 12, Apply Box 43, Ontario Intelligencer.

218-31

AGENTS, CLUBS, ETC. SELL Christmas Cards. Everybody buys. Over 300 items including Religious, Everyday and Christmas cards; Wrap Toys and Novelties. Personal Name Cards. Special catalogue and samples on approval if you're interested. Write Today! Card Co., 1923 Eliza Place, Montreal, Que.

218-tf

NEED EXTRA MONEY? $50.00 and more weekly can be yours by showing our fabulous Christmas Cards to friends and neighbours. Top commissions and gifts. Also full-color catalogue making big variety of other items. No experience necessary. Send for catalogue. Write today! Free samples on approval if lovely Christmas Cards are your line. Boreas Monarch Card Co., 1700 Bay St., Toronto.

218-tf

WORK OR WORKERS

CONTACT NATIONAL EMPLOYMENT SERVICE, 224 Dundas Street, Belleville WO 8-6708 A15-tfnoc

WANTED

IRONING TO DO IN YOUR OWN home. Phone WO 8-7826.

DRESSMAKING AND ALTERATIONS. Phone WO 8-7185, 128 Chisholm Street.

218-31

PLUMBING DONE. ALSO EVERY kind of repair work. Reasonable rates. WO 8-3051. Work guaranteed.

CARPENTRY, ALTERATIONS, roofing, concrete work, chimney repairing, concrete work, chimneys built and repaired. WO 8-5429.

A31-126

REAL ESTATE WANTED

TO BUY LAND AND PROPERTY. Write Box 90, Omemee Intelligencer.

211-18-33

ACCOMMODATIONS WANTED

PRIVATE BUYER
WANTS 2-BEDROOM HOUSE
Preferably with separate dining room in good locality. Preferably Bayside Area. Phone WO 8-7826.

UP TO THOUSAND OR MORE CASH and Take Over Your Mortgage
Phone WO 8-7826.

ONTARIO INTELLIGENCER

BACHELOR APARTMENT OR housekeeping room for quiet man. Ontario Intelligencer.

WANTED TO RENT 3 OR 4 BEDROOM apartment, 2 or 3 miles out of Belleville. Call 613- or 478-2 after 6 p.m. Ontario Intelligencer.

WILL BOARD SCHOOL-AGE children desiring 3 or 4 room furnished apartment near public school, in city, or as share boarders. Phone WO 8-7861. Box 1, Ontario Intelligencer.

218-tf

WANTED

1 GOOD USED COLEMAN WOOD furnace. Phone WO 8-3419.

DEER CAMP, FOR 1ST WEEK OF season, suitable for 6 or 7 men. Would consider renting for bungalow. Box 6, Ontario Intelligencer.

218-31

DRESSMAKING & ALTERATIONS

WO 2-5087

218-31

WE WILL PAY CASH FOR USED piano. Phone WO 8-4466 or write Box 37, Ontario Intelligencer.

218-tf-m-w-f-tf

COUCH AND TORCHERE. DID YOU pay $1.00 for a set drink or what? Well, I'll pay $1.00 to pay for coins and tokens. Previous finder please. No one paid from Hobby Shop, 191 North Front, Belleville.

218-tfn

PASSENGERS FOR BUS FROM New York September 22-30. Hotel accommodations arranged. Phone WO 8-3625 or WO 8-2452.

218-31

PIANOS, 10, ANY MAKE OR size Will pay cash. State make and price. Write Box 78, Ontario Intelligencer.

PIANOS OR ACCESSORIES FOR PURchase or rent. P & H Service. Phone WO 8-6811.

A36-tf

TO LET

3-ROOM HOUSE, 58 BENJAMIN. Available immediately. Newly redecorated, duty wired, 1-piece bath. $60.00 per month. Phone WO 8-7826. Couples welcome. Call WO 8-4473 after 6 p.m.

218-tf

1-BEDROOM, 3-ROOM APARTment, bathroom, use of garage and sunroom. Central. $50 monthly. WO 8-3625.

SELF - CONTAINED, 4 ROOMS with bath. Heated. Available October 1st. Phone WO 8-6943.

4 ROOMS, HEATED, SELF-CONtained apartment. Available September 30th. Central. WO 8-3625 after 6 p.m.

1-BEDROOM APARTMENT. LIVing room, bathroom, refrigerator, stove. $65 monthly. Phone WO 8-7826 after 6 p.m.

218-31

TOOL SHEDS, TIN ROOF, PLANK floors level for loading and storage. Also 2 garages, suitable for storage. 20' x 12' and 20' x 16'. Phone WO 8-4713.

218-tf

SLEEPING BEDROOM FOR GENtleman. Available September 25th. Phone WO 8-3625, 82 Everett Street.

218-tf

COMFORTABLE BEDROOM. Gentleman. WO 8-3625.

BRIGHT, COMFORTABLE FURnished, 2-bedroom bungalow. Modern home near business section. WO 8-3625, 82 Everett Street.

218-tf

TO LET

MODERN ONE OR TWO BEDROOM APARTMENTS

CENTRALLY LOCATED
IN EXCLUSIVE RESIDENTIAL SECTION

Each apartment has spacious living room, separate dining room, modern kitchen, including stove, refrigerator, 4-piece ceramic tile bathroom.

Many extra features making apartments ideal for family living.

MONTHLY RENTS RANGE FROM $110 TO $140
INCLUDING HEAT

CALL
W. J. McCORMICK
REALTY LIMITED
89 STATION STREET
WO 8-5777
OPEN EVENINGS UNTIL 9

UPPER DUPLEX, 3 ROOMS AND bath. Small Garage $60 monthly. WO 8-2151.

STORE, 209 STATION STREET, suitable for barber, florist, etc. Apply Box 83, Ontario Intelligencer.

3-ROOM BRICK HOUSE, 3 BENjamin Avenue. Phone WO 8-6438.

3-ROOM APARTMENT, HEATED. Private entrance. Suitable for business men but writer. WO. No children.

HOUSE, 3 ROOMS, 99 BENJAMIN Avenue. Phone WO 8-6438. Anyone please call again as the house is rented. I changed his mind. Phone WO 8-6438.

MODERN, FURNISHED, BACHELor apartment or apartment building. WO 8-6979.

4 HOME AWAY FROM HOME. Call at 39 Bridge St. E. Reasonable rates.

Bs-tf

FURNISHED, HEATED APARTment, suitable for couple. Living room, bedroom, kitchen and bathroom. Private entrance. Phone 2681 Front Street, Phone Main Roadend, or WO 8-3184 after 6 p.m.

3-ROOM, HEATED, UNFURNISHED apartment. Suitable for couple or heavy writing private enterprise. Phone WO 8-3625, 82 Everett Street.

3 UNFURNISHED, SELF-CONtained, heated rooms. Wired for heavy duty. Available October 1st. Suitable for 3 adults but not for children. Phone WO 8-3625, 82 Everett Street.

SILKEVIL APARTMENTS. Ground floor apartment. Janitor service. Phone WO 8-3363.

WEST HILL MODERN, HEATED 1-bedroom apartment. Stove, refrigerator, automatic washer-dryer available. Phone WO 8-3363 after 6 p.m.

NICE QUIET HOME ON CHARLES Street. Suitable for students or nurses. WO 8-3363 after 6 p.m.

SINGLE ROOM WITH MEALS. Highlands Rooming House.

218-tf

HEATED, 3-ROOM, UPSTAIRS apartment. Stove and refrigerator supplied. Private entrance. Available Oct. 1st. Apply Ontario Intelligencer, Quinte Shopping Centre, WO 8-6411.

1-BEDROOM APARTMENT, PRIvate entrance, Heavy duty wiring. Stove and refrigerator supplied. Apply 82 Everett Street. Phone WO 8-3625.

Finale Electric, 234 Pinnacle Street. Phone WO 8-3625.

2 ROOMS WITH KITCHENETTE. Private entrance. Suitable for adults. 43 Collins Street East, corner Bridge. WO 8-3625.

BEDROOM, SUITABLE FOR quiet lady or gentleman. Also Bachelor apartment. Available. Low rents. WO 8-3184.

UPPER 3-ROOM APARTMENT. Stove and refrigerator. Private entrance. Suitable for man with car. $16 weekly. WO 8-7185.

MODERN APARTMENT, 2 BEDrooms, heated. Children welcome. Available October 1st. Phone WO 8-6438.

MODERN, HEATED, 1-BEDROOM apartment. Suitable for couple. Central district. Private entrance. Available immediately. Phone WO 8-3625. Suitable for children. WO 8-3625.

3 FURNISHED, HEATED, HOUSEkeeping rooms. Suitable for couple or 2 ladies. Quiet, Everett Street. Apply 82 Everett Street.

BEDROOM, FOUR GENTLEMEN. Breakfast optional. Kitchen privileges. Rear Parking. On bus line. Phone WO 8-3625, 82 Everett Street.

BRIGHT, COMFORTABLE BEDroom, heated, private entrance. Heated. Suitable for gentleman. WO 8-3625.

LARGE ROOM, FURNISHED. Suit 2 girls. All conveniences. Central. Phone WO 8-3625.

EAST HILL, 3-BEDROOM, SEMI bungalow apartment. Unfurnished. Heated. Stove, refrigerator. WO 8-3625.

AVAILABLE OCTOBER 1ST. 2 bedroom, heated, modern apartment. Stove and refrigerator supplied. Phone WO 8-7185.

BEDROOM FOR GENTLEMAN and bath. All the floors. New modern conveniences. Heated throughout. $15 a week. Apply 82 Everett Street or after 4:30 p.m.

3-ROOM HOUSE, NEAR HIGH school. Available immediately. Phone WO 8-3625, 82 Everett Street.

3 BEDROOM GROUND FLOOR apartment, $75 monthly. 1 West Street.

CENTRAL OFFICE SUITE

Second Floor
249½ FRONT ST.
General Offices and 2 Private Offices
$50.00 MONTHLY.
Call WO 8-4713
or after 6 p.m. WO 3-3184

A36-tf-m-w-f-tf

COTTAGES TO LET

DESOLATED — HOUSEKEEPING cottages. Furnished with all conveniences. Electric refrigerators and fishing. Reduced rates for fall months. Apply Mrs. Desolated, Consecon, Ont. Phone WO 8-4713.

FOR SALE

CITY WATER, 900 OR 1,000 sq. ft. lots. Phone WO 8-2476. J29-tfn

HOOVER SWEEPER, 1 YEAR old. Phone WO 8-6438.

MASSEY HARRIS MANURE SPREADER, 2 years old. Phone WO 8-3625.

TINY SOWS, DUE TO FRESHEN last litter. Apply Benny Dorrington, Stirling, R.R. 2. A31-tf

HEATING COMFORT WITH A "Smart" furnace. For free estimate and literature, call Ed. Smart Ltd., 30 Dunbar Road. Phone WO 8-2626.

BOY'S BICYCLE, ALSO HEAVY duty wood working bench. Phone WO 8-6978 days. WO 8-6187 after 5 p.m.

20 EXCELLENT SUFFOLK EWES, bred to lamb in October. Phone 2 p.m., or on Saturdays. S15-tfn

WATKINS WASHING AND POLISHing Machine. Cleaning and Sanitizing Solutions. Phone WO 8-6438. Ontario Intelligencer.

C26-tf

BEEF STEER, VEAL AND LAMB by the quarter or side. Cut to your order. Frozen food locker service WO 8-7826.

FROZEN FOOD LOCKER SERVICE. Individually delivered. Custom and home killing. Phone for rates. A1-tfnc

WIPE OUT ACNE AND BLACKheads. Get new Stridex Medicated Pads. Only 98c at Lyle's Chemist's, Drug Store. 29-1m

WHITE HONEY CUSTOMERS' pails. 60 lb. $7.50; 30 lb. $4.00; 10 lb. $1.40 Beaulieu Apiaries, Tweed.

A14-tf

CLEARANCE. CAMPING SUPplies, tents, sleeping bags, cots, stoves, lanterns, pocket knives, axes, hatchets, etc. Ted's Bridge Street, WO 8-3373.

SEAMLESS STEEL FURNACE pipe, 6" diameter, 10 gauge, 2 elbows, registers. Any reasonable offer accepted. WO 8-6543 after 6 p.m.

218-31

1½ H.P. JOHNSON OUTBOARD motor. Model 1960. Excellent condition. WO 8-2151.

SEAMLESS SPACE HEATER with pipes; a new model servicing 4 rooms; also a 2-burner quarter-inch bronze gas burner. Phone WO 8-3141 after 4:30.

WO

NEWTIREADS

5 C.A.Y. 6.70 x 15 Tube Type SALE 77/ 600 x 16, 670 x 15, 720 x 15

$11.95 (with 2 tubes)
$13.95 (with accessories)

Complete Tire Service Guarantee
FREE DAY CHARGE

CANADIAN TIRE

218-tf

COLEMAN OIL FLOOR FURNACE with blower; 3-burner range; practically new. Phone WO 8-3625.

218-31

TWO - ROOM APARTMENT, Heated. Unfurnished. Upstairs. Private entrance. Phone WO 8-3625.

218-31

RUPTURE - EASER, FORM FITting support for reducible rupture. Doctor's fee fitting required. Latimer's Drug Store.

29-1m

STAINLESS STEEL SINKS

(18 X 30)
NOW $9.95
LESS 5% WITH COUPON
DISCOUNT
CANADIAN TIRE
WO 8-6766

SAVE 20% ON OUR COMPLETE line of bicycles, tricycles, motorcycles, recoil and impulse starters, parts and accessories. Ted's Bicycle Shop, 209 Bridge St. East Street West. WO 8-3373.

MOTHERS, TAKE ADVANTAGE of the Fall Clothing Sale at Dorothy Marshall's. Ladies' and Children's Wear. 213 Bridge Street East, Belleville. WO 8-3451.

SUMMER CLOTHING AND SHOES for men, women and children. H. Corson 75 Dundas East Street. Phone WO 8-3625 after 6 p.m.

GUNS BOUGHT SOLD, TRADED and repaired. Ontario Intelligencer.

ALUMINUM AWNINGS, PORCH, Storm Doors, Patio Roofs. Phone WO 8-2626.

THREE 5 x 10 BRUNSWICK counter, 3-way, 3-section, sectional, refrigerated, small candy counter. Apply Ontario Intelligencer, 81 Dundas East. WO 8-3644.

61-tf

60" KELVINATOR RANGE. Automatic oven. Excellent condition. $78. WO 8-7362.

7 STORM SASH, 3 SCREENS, 34" x 2; 6(?) 2-inch circular saw, 1 hp motor. Phone WO 8-3625 after 6 p.m.

SWEET SPANISH ONIONS, $2.50 per bushel. Will sell any amount. WO 8-6362.

MATERNITY CLOTHES. WOOL skirts, dresses, sweaters. Size 12. WO 8-3451.

USED WELL-ROLLY, WILL FIT any half-ton Work-out truck. Installed for $15.00. Phone WO 8-6438.

1 MEDIUM SIZE DUO-THERM Fairly new, Good condition. WO 8-7185.

FIT RUN AND CRUSHED gravel, top soil, fill and clean-up. 2-3456.

BOAT AND TRAILER, 10 HORSE Johnson motor. 1 Bridge St. West Street.

GEESE SOLD OR TRADED FOR pigs or chickens. WO 3-1602.

3-PIECE CHESTERFIELD, IN good condition; 1 bed, springs and mattress; dining room table; 6 chairs; 1 buffet; 1 dressing table; dresser; desk; couch; box settee; 1 bed, springs and mattress; 1 chair; 1 rocker; 2 tables; 6 Also 1949 Pontiac sedan.

NO. 1 GENESEE WHEAT. $3 per bushel. Apply Ontario Intelligencer Hamilton, Hoyt's Island Road.

MOTO-MASTER, HYDRAULIC VALVE LIFTERS
CHEVROLET and PONTIAC
1951 - V8, 6 cylinder
DO-IT-YOURSELF
$1.95 EACH
BUDGET TERMS
CANADIAN TIRE
WO 8-6766

FOR SALE

SUBDIVISION LOTS, SEWER, water, hydro. Corner Bridge and Dundas. Phone WO 8-3625 after 6 p.m.

A36-tf

PETS FOR SALE

POODLE PUPS, WHITE, REGISTered. Also 1 male Yorkie, 1 year old. Phone WO 8-3625 after 6 p.m. Bayside.

REGISTERED TRI-INCH BEAGLE hound Bloodline of "Ted" F. Ch. Sandy's Bonnie Lass. Phone Kenneth Reed, WO 8-3452.

SIAMESE KITTENS, BEAUTIFUL. WO 8-7337.

DALMATION PUPS (FIRE DOGS) Registered. Male. Well socialized. Phone WO 8-3625 after 6 p.m. Village, RR 2, Stirling.

BOATS FOR SALE

SPEEDY 22' GRAVETTE RUN-about. Convertible top 100 h.p. Chrysler engine in excellent condition. Must be seen. Phone Marysville 7 Yerex.

218-31

J13-tf

AUTOMOTIVE

1957 METEOR, RIDEAU 500, WILL take older car as trade-in. $1,495 or best offer. Phone WO 8-6411.

1958 CHEVELER, PRIVATELY owned and driven. Equipped with power seat. Excellent condition. Phone WO 8-3625.

73 OLDSMOBILE, VERY GOOD condition. Will take as trade on car for trade. WO 8-7619.

'56 BUICK SPECIAL SEDAN. Automatic. Radio. Al condition. WO 8-7466.

'59 VAUXHALL VELOX SEDAN. Radio, heater, overdrive. Must sell. Best offer. Apply Ontario Intelligencer.

'59 FORD STATION WAGON. Mint condition. Will take as trade. Phone WO 8-7619.

1934 METEOR, 4-DOOR SEDAN. Motor and transmission excellent. WO 8-3306, Trenton.

VOLKSWAGEN STATION WAGON. Model 9. Excellent running order. Offer. WO 8-7619.

'52 PONTIAC COACH, NEW motor. Battery. Radio. WO 8-7333.

1951 DODGE OLDMOBILE. Will accept trade on ½-ton pickup. WO 8-1138.

1953 4-DOOR FORD. TAKE OVER payments. Call after 6 p.m. WO 8-6841.

REAL ESTATE FOR SALE

CAN YOU MATCH THIS ?

ANYWHERE ? It can't be done ! We say this for we have a beautiful well-treed lot, 100' x 200' deep, on one of Belleville's choicest residential spots, a beautiful, level building lot that would have 3 bedrooms, tiled bath, fireplace and a big eat-in kitchen. This is a most unusual offering and we are sure you will agree that it is a real bargain at $1,500 but — we have an experienced builder who will build you a home on this lot for $12,000 complete. That is not a mistake — the price is $13,500 for the lot and home — the Down Payment would be only $2,500 with $75.00 monthly for lot and the entire package — ready to move into. Ideal location, for the deal before the builder changes his mind. Call

D. J.
W.HALEN
REAL ESTATE BROKER
229 FRONT STREET
W. DAVENPORT
Sales Representative
WO 8-8875

218-31

SPLIT LEVEL

Looking for that home completed in every way ? Then let us show you this beauty. 3 bedroom split-level, all the extras you could want, well decorated, ceramic bathroom, hardwood floors, and a lovely kitchen with a 16' living room in basement with extra bedroom, recreation room, fireplace, even to an asphalt driveway. Reasonable down payment and $113 per month sees everything. Call now with everything handy.

EXCLUSIVE
REAL ESTATE BROKER
F. E.
HUSON
450 Bridge Street
WO 8-6475

218-tf

BUSINESS OPPORTUNITY

EXCLUSIVE FRANCHISE
FOR THIS AREA, PROFITABLE business requires investment of $21-per demand. $7,500.00 covers new delivery and equipment. Factory training stock, local area protection. Full or part time. Excellent opportunity for right man. Include phone number. Box 38, Ontario Intelligencer.

218-31

FOUND

MEDIUM SIZE BLACK MALE dog with white markings. Phone Mr. Hammond, Stirling, Phone 478-2.

REAL ESTATE FOR SALE

50 ACRES ON HIGHWAY 14, 9 miles from Belleville. Good brick 8-room house, 2 bathrooms, hot water heat, 2 fireplaces, 220 wiring. Barn 32' x 52' with 12' lean-to. Implement shed, 30' x 40'. Hen House. Phone WO 8-3625.

COMMERCIAL LOT, 97 X 100, Front Street, Belleville. Phone WO 8-7185.

MONTGOMERY BLVD.

3-bedroom brick bungalow in perfect condition throughout. Full basement with recreation room, oil heating, 2-piece bath, fireplace, 2-car garage, landscaped lot. Carries for $19 a month.

WEST SIDE

Beautiful 3-bedroom brick bungalow that is only 1 year old. Features a large kitchen with built-in oven and range, 4-piece bath, full divided basement, oil forced air furnace. Priced at a better-than-average home. See it today.

EAST OF CITY

Built in this large stone and 4 brick frame that features 3 bedrooms, 4-piece bath, fireplace, living room, wood shed, kitchen, dining room, and basement recreation room. 3-car garage, 2 acres land that has fruit trees. A perfect home in every way.

TWO-STOREY

In centre of town on Stirling Street, 6 bedroom and bath on upper floor. Kitchen, dining room, living room, large kitchen, full basement, oil heating. Has many modern features including new roof. New electrical wiring. Priced right. This house is on a 100 x 110-foot lot and is open for inspection. We have the key.

LOT

that is situated at 383 Bridge Street East. We can arrange to build a home to suit your choice built on this property.

C. D.
CROSBY
INSURANCE AND REAL ESTATE LIMITED
43 BRIDGE STREET EAST
DIAL WO 8-1110
— Evenings Call —
GEO. J. CROSBY, WO 8-7184
LYLE STOTTS — WO 3-3000
LES LENOVIX — WO 3-1940
TED SAUNDERS — WO 8-1138

218-tf

YOU'LL
NEVER
BELIEVE IT
UNTIL
YOU SEE IT

Live in the country with lovely living quarters for yourself, and 8 acres with 4 acres workable, in an added investment.

MRS. ANNE G. MUIR
WO 3-4366

Dorothy
Marshall
Real Estate Broker
432 VICTORIA AVE.
WO 3-4383
MR. J. HIBBARD
WO 8-8181
MRS. GRACE LOUGHEED
WO 3-4383

CENTRAL EAST HILL CENTRE HALL PLAN

This almost new Colonial designed home, N.H.A. financed, features real estate featuring 32-foot living room with natural fireplace, formal dining room, charming kitchen, washroom and toilet on ground floor, plus three large bedrooms and 4-piece bath on upper floor. Attractive carpeting throughout. Full basement, laundry tubs, automatic oil heating. Call Peter Lot fully landscaped. Paved driveway. Immediate Possession.

BRICK DUPLEX WEST HILL

Overlooking the Bay. Downstairs, very modern kitchen, 2 bedrooms, living room and dining room, 4-piece bath, 2 fireplaces, 2 pantries, 2 entrances. Upstairs, 2 bedrooms, living room, that need finishing, kitchen and bathroom. Each has a modern oil furnace and forced air furnace. Laundry facilities. Price $14,500.00 with good terms.

RANCH BUNGALOW SEMI-LATE DINING ROOM

The large living room and dining room in this attractive bungalow provides for gracious entertaining and comfortable living. A modern kitchen with extra eating space, 3 bedrooms, 4-piece bath, vanity, and 2 good size bedrooms make this a real family home. Situated on a quiet Crescent near all schools and shopping. Landscaped with patio. This is an excellent value at $14,700 with a low down payment.

W. J.
McCormick
REALTY LIMITED
89 STATION STREET
WO 8-5777
OPEN UNTIL 9 P.M.
Member of Belleville and District Real Estate Board

REAL ESTATE FOR SALE

BUILDING LOTS, 1 MILE FROM town on Bayshore Road. Ideally surveyed to subdivision standards. Phone WO 8-3625.

3-BEDROOM BUNGALOW ON LANDSCAPED DRIVE. Newly decorated throughout, with a new tile bath. Good heating. $11,900 down and $90 per month.

130 STATION STREET: 3-bedroom, stucco and a half home, hardwood floors, 4-piece bath, basement, oil heat. Full price $8,500. Terms $1,000 and $60 per month on the balance.

39 BYRON STREET: 3-bedroom bungalow, sitting on a large 75' frontage. Full price only $8,500. Asking price only $8,500.

Watch for STOREY In the "Parade of Homes"

D. E.
STOREY
REAL ESTATE
319 PINNACLE STREET
WO 8-6477
— Evenings —
W. J. MILLER — WO 3-3008
R. J. BATE — WO 8-3625

218-31

NOTICE

Patricia's Beauty Salon

9 JANE STREET
PHONE WO 2-6660

NEW PERMANENT WAVE FOR TEENAGE GIRLS. SOFT NATURAL LOOK WITH THE "AUDACE CUT" THAT WILL GIVE YOU 12 DIFFERENT STYLES TO CHOOSE FROM.

EVERYTHING COMPLETE

$6.

218-31

GORDON
WOODS
Member of the Belleville Real Estate Board
Real Estate Broker
WO 8-2467
SEE US AT THE 1961 PARADE OF HOMES
INSPECT THESE FINE HOMES ALL HOUSES OPEN SEPTEMBER 16th through 24th

LISTINGS WANTED

We need your home to sell 2 and 3 bedroom homes needed in all parts of the City. Call for free appraisal.

— Evenings Call —
GORDON WOODS — WO 8-2467
GORDON WOODS — WO 3-4262

218-31

MONTHLY PAYMENTS INCLUDE ALL COSTS

Other Plans With Lower Monthly Payments Available

Belleville residents call operator and ask for EX 3-4262 no WO charges. Others call collect 613-968-3368 collect.

BARFRIED ENTERPRISES
LIMITED
285 WOOLWICH ST.
GUELPH, Ont.
Member of Guelph Real Estate Board

Mortgage Brokers' Association

J27-tf-m-w-f-tf

MORTGAGES

MORTGAGE MONEY AVAILable. For all types of mortgages arranged anywhere in Ontario. Radcliffe Mortgages Limited. Call operator ask for Enterprise 3-6061, 370 Bay Street, Northern Ontario Mortgage Brokers Association.

218-tf-m-w-f-tf

TENDERS

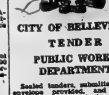

CITY OF BELLEVILLE
TENDER
PUBLIC WORKS DEPARTMENT

Sealed tenders, addressed to the undersigned will be received and openly marked on the envelope, by the undersigned or before 4:30 p.m. E.D.S.T. September 23, 1961, for the following:

A. Cone-rotation of 2 Sanitary Sewer on Bridge St. from Southwood Crest to the west limit of Lot 15 and in Lot 15 and its extension to the intersection with Lot 14.

B. Construction of an Asphalt Surface Course on Bell Boulevard from the west limit of Lot 15 to the east limit of Lot 15 and its extension to the intersection with Lot 14.

Specifications and Form of Tender are available from the undersigned and additional information may be obtained from the office of the City Engineer.

The lowest or any tender not necessarily accepted.

A. L. JOBEY,
Purchasing Agent,
City Hall,
Belleville, Ontario.

S15-18

AUCTION SALE

Auction Sale, Wednesday, September 20th, 1961, at 1:30 p.m. 70 Church Street:

G.E. refrigerator; electric range; 3-piece chrome suite; Viking Phonograph; metal; 2-piece chesterfield; 2 occasional chairs; 2 end tables; 2 lamps; 2 pictures; 2 chrome kitchen chairs; Singer sewing machine; 4 chairs; 2 beds; single and double; springs and mattress; bedding; electric fireplace heater; electric heater; 2 bedroom chairs and chairs; small table; vacuum cleaner; 2 step stools; 2 wicker chairs; lamps; hall tree; kitchen utensils; 2 pails; 2 mirrors; cooking utensils, etc.

Terms Cash.

MR. F. R. DOYLE, owner.
CAMERON CHITTY & SONS Auctioneers.
PHONE WO 3-1091

216-18-19

NOTICE

Bus trip to Upper Canada Village, Sunday, September 24. WO 3-2070 after 5 p.m.

218-31

Business Service Directory

ACCOUNTANTS

F. A. B. McFADDEN, C.A.
217 Pinnacle St., Belleville. Call
Phone WO 2-3262 Jy2-19

CHO A. WELCH AND COMPANY
Chartered Accountants
123 Pinnacle Street, Belleville
WO 2-4492
T. Ross C.A. — B. Byers, C.A.
Chatwin, Cartwright, Parker &
Partners
Telephone Apt 68-19

AUTOMOTIVE REPAIRS

General repairs to all makes of cars, and trucks; brakes and valve grinding and automatic transmission testing.
Chas A. McKendry
MOTOR SALES & GARAGE
Between Belleville and Trenton
on Hy. 2 Highway
WO 2-4732
A42-3m

ARCHITECTS

GAYDON AND WIGHARD
Architects
229 Front Street Belleville Ont.
M750-tf

BOATS

QUINTE MARINE
Sales
Aquasonic Trawler — M.F.D
Cruiser — Inboard — Outboard
Weymouth Orderly
Islander Pontoon Boats
Johnson Seahorse Outboard Motors
Area Dealers for
Aqua-Velcta "Aquamatic"
service, installation parts
Complete Marine Supplies
Dockage, mooring rights from
Belleville Yacht Club
1 Mile East of Deseronto on Hy. 2
Tel. Zenith 84750 (no toll charge)
M29-1y

BOAT STORAGE

For the best care in boat storage up to 50 feet, have us haul you out, winterize, and service your boat in the spring.
BAYCREST BOATS & MARINA
Big Island — Consecon
Telephone Picton CR 8-5321
S15-1m

BUSES

Bus Service to Trenton and Air Station
Leave Belleville
8.05 a.m Daily Exc. Sun. & Hol.
10.35 a.m Daily Exc. Sun. & Hol.
2.30 p.m Sat. Only
3.30 p.m Daily
5.00 p.m Sun. Only
6.10 p.m Daily Exc. Sun. & Hol.
8.30 p.m Daily
9.30 p.m Daily
11.30 p.m Fri. & Sat. Only
Leave Stops Service Centre
Front St. Belleville Daily
Telephone Trenton 2-2424
RATHBUN BUS SERVICE LTD.
Trenton, Ont. — Phone EX 2-2424
Jn1-tf

CONCRETE

W. DANFORD AND SON
All Types of Concrete Work
Machine Troweling
Residential and Industrial Repairs and Alterations
Phone WO 2-4719
Trenching Sidewalk Filling
Phone WO 2-4719 Jn9-tf

Stone Sculpture or Basement Could be Made Like New
Chimney and Chimney Repairs
Fireplaces Veneering, Parging
Plastering and Repairs
Phone DELTON 79 West Moira St. — WO 2-4202
A45-1m

FLOOR FINISHING

EARL DARRAH
Ont. WO 2-4078—39 Bridge St. East
Floor Sanding Machines and Floor Polishers for Rent
Linoleum Installed on Masonite, Rubber Tile and Marbonnon Floors
Free Estimates M56-1y

MAUND'S SERVICE
Ont WO 2-4031 — WO 7-5911
Floor Sanding and Refinishing
Out or Rent Floor Sanding Machines
All Types of Floors Cleaned Waxed and Polished
Window Cleaning — Wall Washing
Ask About Our "Rental Service"
M705-tfn

FLOORS AND WALLS

PIZOTTI - PARSLEY LTD.
Tile and Terrazzo Contractors
Glazed and Ceramic Floor and Wall Tile
Terrazzo, Tiled Countertops
Repairs on Tile and Terrazzo
Cement Finishing a Specialty
Phone WO 2-9433 or WO 2-9886
L. Matos — President — WO 2-4236
Jn3-1y

FARM AND GARDEN

Farm Services
Dead (Old and Crippled Farm Stock) Removed Free of Charge
Immediate 24-hour Service
Ask Your Operator for
ZENITH 6-0000 (no toll charge)
Clarke's Fertilizer Service
Licence No. 46-5-60 M260-1y

MIMEOGRAPHING RUBBER STAMPS

THE JAMES TEXT LIMITED
Fast, efficient work covering all needs Reports, Circular Letters, Statements, Cards, Labels, Forms, etc. Our day service on all types of rubber Stamps Numbering Machines and Supplies
182 Bth Front St. Phone WO 2-4772
Jn3-1y

PAINT AND BODY SERVICE

Auto Painting is Our Specialty
Our Prices Start from $25.00
Special Rates on All Body and Fender Repairs
Twenty-four Hour Service
We Pick Up and Deliver
BELLCREST AUTO BODY
R. R. 5 Belleville — WO 2-7455
fv21-6m

RUBBER STAMPS

All Kinds of Rubber Stamps
Made to Order
The Way You Want It
48 Hour Service Available at
O'NEIL SALES LTD.
153 Front Street
SCHWARZ LTD.
THE JAMES TEXT LTD
170-175 Front St. A26-80-1y
322 Front Street

RUG AND UPHOLSTERY CLEANERS

DEXON'S RUG AND UPHOLSTERY CLEANING
Spring Cleaning Special
Carpets, Chesterfield Suite, Chair or Stuffed Furniture
Carpeting, Rug Supplies
For Prompt Service Free Estimates
Phone Belleville WO 2-8788
Trenton EX 2-2424
M223-1y

RUG AND UPHOLSTERY CLEANERS

WYCOMBE'S
Broadloom Carpets, Chesterfield Suites, Chairs
Carpeting, Rug Supplies
For Prompt Service Free Estimates
Phone Belleville WO 2-8788
Trenton EX 2-2424
M223-1y

SEPTIC TANKS

CLEAN OUT
Pumped Out
WO 2-3598
M241-tf

EAVESTROUGHING

Eavestroughing and General Repairs
CALL BRUCE WOOD
WO 2-3598
Free Estimates M7-1m

SERVICES

SHARPE MOTORS
WO 2-4411
Just Over the Bay Bridge
Trenton
Fast Efficient Auto Repairs by Licensed Mechanics
S11-3m

O'BRIEN'S TREE SERVICE
Tree Cabling Tree Trimming
Removal Spraying
Free Estimates
Belleville Ont.
WO 2-4333

"Do-it-Yourself"
Landscaping Equipment
Hourly and Daily Rates
Seed and Fertilizer Spreaders
Lawn Mowers Lawn Mowers
Power Aerator Power Sprayer
Edgers Lawn Sweeper
Tree Pruners Cyclone Seeders
Hedge Trimmers Post Hole Diggers
Lawn Rollers Sod Cutters
TRENTON TOOL AND EQUIPMENT RENTAL CENTRE
Phone WO 2-5333
61 - 67 Station Street
Ap30-3m

SERVICE STATIONS

JIM DEWORTH'S
TEXACO SERVICE STATION
301 West Dundas Street
Phone WO 2-4191
Lubes Every Night & Every Sunday
Motor Tune-Up — Brakes
Mufflers and Tail Pipes
Minor Repairs
Personalized Service
Guaranteed Workmanship
O19-3m

TRUCKING

- Rich Loam
- Crushed Rock
- Crushed Stone
- Fill Run Gravel and Sand
- Clean Stone for The Dust
- All Types of Fill
- Asphalting Driveways.
- Grading

IVAN MAY
WO 6-8511 R.R. 2 Tracy St.
M96-6m

- Black Loam
- Mortar Sand
- Crushed Rock
- Crushed Gravel
- Fill, Run Gravel FILL
- ROAD GRAVEL
- 3/8 Stone Screenings
- Campbell St. — Belleville

C25-1y

TELEVISION ANTENNAS

New and Used — Installed & Repaired
— Free Estimates —
J. EMELIN & SON
303 R. Front St - Phone WO 2-4618
Ap13-1y

TV SERVICE

TV Antenna Installation & Repair
Expert Repairs on TV Sets — Radios
All Replacements Guaranteed
TV SERVICE
(Belleville) Ltd
380 Coleman St. — WO 2-4781
Ap2-66-1y

TYPEWRITER REPAIRS AND RENTALS

THE JAMES TEXT LIMITED
Prompt Efficient Repairs on all Makes of Machines
Typewriters for Sale or Rent
Adding Machines
182-186 Front St. — Phone WO 2-4772.
Ap2-66-1y

TYPEWRITER RENTALS

UNDERWOOD
Rent or Buy Underwood Typewriters
New and Rebuilt Standard Electric Models
For Information Call
UNDERWOOD LIMITED
10 Bridge St W WO 2-4262
M136-tf

WINDOW CLEANING

CLARK WINDOW CLEANERS
Phone 3 Exterminating Co. Chimney
Walls Caulking Storm Windows
Free Estimates WO 2-4441
M76-1y

WELL DRILLING

GEORGE H. CRAIG
R.R. 6 Napanee
Wells for Farm, Home and Industry
For Prices and Terms
Phone 3 Ri 2
Ap18-1y

T. DONALDSON & SON
Wells Drilled for Home & Farm
Modern Equipment
44 Richmond St. — Belleville
WO 2-3050 or WO 2-7960
S8-tf

FRESH FISH

FRESH DRESSED TROUT WHITE Fish Dressed and white Cat fish Direct to Ontario Fisheries
WO 2-4156 Jy18-1y

MORTGAGE LOANS — NOTICE

To those contemplating building or re-financing we suggest getting applications in as early as possible. We do our own inspections and valuations and can therefore give immediate action. Advisory service free Money advances as building progresses

JAMIESON BONE & CO.
FIRE, AUTO, ETC INSURANCE
DIAL WO 8-6705 163 FRONT ST

Successful Living

By Doris Clark

(A Canadian Social Worker Helps with Human Problems)

Need More Experience

DEAR DORIS:—Bob is 18 and I'm 16. Other girls told me he was a wolf but he behaved himself with me. Then he dropped me.

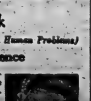
DORIS CLARK

Soon after, I met Pete, and everything changed for me. I was an altogether different person, and my friends liked me better this way. They told me to hang on to Pete because he was a nice guy and I like him. He is 20.

The thing is I can talk to Bob and Pete for hours about personal things and it doesn't bother us and they don't get fresh. I like Bob but he isn't worth it and I like Pete because he is more sensible and is worth it. Please help me. —MIXED UP.

* * *

DEAR MIXED UP:—If you can give such good reasons for liking Pete and dropping Bob, and still feel mixed up, make no decisions. You need more experience.

* * *

Your own good behavior has some bearing on their not getting fresh; doubtless, but if Pete has a good influence on you, keep him for a friend (even though he is a bit old for you) while you continue to play the field. One of these days it will be your own opinion, not what your friends think, that counts.

* * *

DEAR DORIS:—I'm bored and so is my husband. We have been married seven years, have no family. We have enough money to manage on and are buying our house. I do all my own work but the heavy cleaning.

My husband comes home tired every night and we have little to say to each other. I try to get him to discuss his work with me, and he tries, but that's over in about five minutes. Then I tell him about the tap that needs a new washer. He reads the paper and I read your column. Then that's over.

He is too tired to go out and I don't know where I'd want to go anyway. What's your prescription for boredom? —JUST BORED.

* * *

DEAR JUST BORED:—You will be less tired if you do more.

Boredom is an important cause of fatigue. The trick is to find the spare time interest which is right for you and your husband. Your particular situation might lie in making furniture or jewellery; in painting pictures or walls; in gardening or golf. One couple joined a "you" group and learned to play bridge, which became a lifelong delight.

In Canada such resources are almost endless. You may feel listless to start with—but if you are desperate enough you'll find some answers to your plight. Better include a medical examination in your survey. If a tonic can help, your doctor can prescribe it.

* * *

DEAR DORIS:—Being divorced and having two children, I re-married when the children were very young. They always call their stepfather Dad.

My son is being married soon. Would you kindly tell me how the notice should read in the newspaper, as his real father is still living, whereabouts unknown. — MOTHER OF TWO.

* * *

DEAR MOTHER OF TWO — Since his stepfather has raised him, and the relationship is a legal one, he deserves recognition in the place of your son's real father.

If his fiancee's parents are making the announcement, which is usual, it could read as follows: "Mr. and Mrs. John Smith of 10 Main Avenue announce the engagement (or marriage) of their daughter, Mary, to Mr. William Jones, son of Mr. and Mrs. James Black, 30 King Street, also of this city."

* * *

(Doris Clark, Master of Social Work, is a graduate of McGill, Toronto and McMaster universities, and has had broad experience in social work. If you would like help with your problems, write to her in care of this newspaper, enclosing a self-addressed, stamped envelope.)

TENDERS

DEFENCE CONSTRUCTION (1951) LIMITED

PROJECT: Construction of a Standard Layout and Canteen Complex Stage 1 and Building HCAP Trenton, Trenton, Ontario.

File 142-7-T2-83

SEALED TENDERS, marked as to content addressed to the undersigned will be received until 1:30 p.m. E.D.T.

WEDNESDAY, OCTOBER 11, 1961

Plans, specifications and tender forms will be on view at Builders' Exchanges at Toronto, Belleville, Ottawa, Kingston, Peterborough, and DCL Head Office, Ottawa and may be obtained by General Contractors only from DCL Plans Section, Room 158 at the address below on deposit of $100.00 payable to Defence Construction (1951) Limited.

A security deposit of $2,000.00 or a 10% bid bond must accompany tenders.

J. D. JENNISON, Secretary,
c/o Tender Opening Room,
Plans Room, Bldg. 56 Lyon St.,
OTTAWA, Ontario. S18-2t

REPORT TESTS

PEKING (Reuters)—Chinese newspapers, which so far have not mentioned the Soviet resumption of nuclear weapons tests, Monday reported briefly the United States tests of Friday and Saturday.

CRASH KILLS 37

(Continued From Page 1)

ser, Ont., and Stanley Schnare of Abbotsford, B.C.

Peck, 37, who became a naturalized U.S. citizen, wrote a weekly column, The American Way, which appeared in more than 4,000 newspapers in Canada and the United States. In 1955, Peck received his copyright, George Peck and Associates, to Largo, Fla., on the west coast of the state. He is survived by his wife, a daughter and a child.

BOUND FOR FLORIDA

The Northwest Airlines flight originated in Milwaukee, Wis. It was bound for Tampa, Fort Lauderdale and Miami, Fla., with a stop at Chicago.

At Chicago, the four-engined turbo-prop airliner, Northwest's flight 710, took on 24 passengers. Eight had boarded the plane in Milwaukee.

At 9:58 a.m. EDT the plane

(ADVT.)

INSTANT RELIEF FROM TORTURING PILES

(without pain or discomfort)

For constipation, regular Moren Clutsom has brought immediate relief to thousands of sufferers of piles.

And Moren Pile Ointment (in the new tube) for relief from torture of internal piles, external piles, itching, pain and discomfort. Moren Pile Ointment is a wonderful, specially medically prepared, soothing, lubricating, healing combination for relieving and treating rectal troubles. Moren Pile Ointment is also wonderful for relief of pain, discomfort and irritation of external piles, and giving instant, healing comfort.

If you have piles, don't suffer another day. Don't suffer another day—get the new improved tube of—

MECCA PILE REMEDY No 1.

Don't be misled by extravagant claims—make sure you get the tried and proved blessed relief that only Moren Pile Ointment No. 1 can bring you. J9-1

Bonarlaw

BONARLAW — Mr. and Mrs. Hugh Jones spent the past two weeks with friends in Long Island, N.Y.

Mrs. Everett Heath spent a few days with Mr. and Mrs. D. Case at Kingston.

Mr. and Mrs. Ken Huff visited Mrs. Ed Huff in Civic Hospital, Peterborough, on Sunday.

Mr. and Mrs. Earl McAdam, Mt. Pleasant, visited Mr. and Mrs. A. Burkitt on Sunday.

Mr. and Mrs. Joe Vitale of Detroit, Mrs. J. Andrews, of Belleville, visited Mr. and Mrs. H. Andrews and friends.

Mrs. Ralph Wallman motored to Keswick on Friday where she will attend the W.A. conference over the weekend.

Miss Sharon Burkitt visited Miss Linda Dooher over the weekend.

Mr. and Mrs. Don Tucker, of Stirling, spent Monday evening with Mr. and Mrs. G. Burkitt.

Mrs. Janies Redcliffe, Windsor, visited Mrs. Dave Wellman on Monday.

CHEERIDAY CELEBRATION

The girl friends of Linda Wellman met at her home on Saturday afternoon for a surprise party. An enjoyable afternoon was spent, while Linda opened her gifts and thanked each girl, after which Mrs. Wellman served a dainty lunch. All joined in wishing Linda every success in her new endeavor, as Linda has entered Victoria University, Toronto.

Mr. and Mrs. A. Burkitt spent Tuesday with Mr. and Mrs. Harry McAdam of Mount Pleasant.

Mrs. R. Dickie entertained Tyistone W.A. members on Wednesday afternoon.

Mrs. George Eastwood, of Whitby, visited Mr. and Mrs. Hugh Jones for a few days; also Mrs. J. P. Baker at her cottage, Crows Lake.

look off in perfect weather. A minute later it had crashed, disintegrated and burned.

Alfred M. Coutu, 35, a disabled Korean war veteran and factory worker from Waukegan, Ill., saw the tragic crash which killed his wife and four children.

Coutu escorted his wife Joyce, 35, and their children, three boys and a girl, all under five, aboard the plane for a flight to Tampa to visit Mrs. Coutu's parents. Coutu then went to the observation deck to watch the takeoff.

EYEWITNESS ACCOUNTS

Eyewitnesses said the Electra reached an altitude of several hundred feet, then faltered and appeared to lose power. Its right wing dipped almost vertically as it made a right turn, plunging t o w a r d the ground. The wing cut through high-tension wires, hit a 35-foot high railway embankment, bounced into the air, then crashed into a cornfield just west of the airport.

One eyewitness said the plane exploded spewing bodies and plane parts along an 800-foot swath it cut through the field.

Nolan Miller, 39, a construction worker at the airport, gave this account:

"I saw the right wing hit a high-tension line just outside the airport boundary and the whole body of it lit up in a huge blowtorch flame. It went down and seemed to be enveloped in flames."

Of the 32 passengers, 14 were women, five children and 13 men. The crew included a pilot, co-pilot, flight engineer and two stewardesses.

PIGEON FANCIERS
PURINA PUTS MORE OF THE FINER INGREDIENTS IN

(Pigeon grains available)

See . . .
MacKENZIE
FEEDS LTD.

WOOLWORTH'S LOW PRICES Every DAY!!

GUARANTEED FIRST QUALITY
LADIES' SEAMLESS MICRO-MESH
NYLONS
400 NEEDLE
15 DENIER
SIZES 8½ to 11
COLOURS: ENCHANTMENT, INTRIGUE, BURNT AMBER
REG. PRICE $1.00 PAIR
WOOLWORTH PRICE
2 for $1.00

"KLONDIKE"
Baby Blanket Size 36 x 50
Viscose and Nylon Eiderdown
All White with Red/Yellow/Green Strip on end.
REGULAR PRICE $2.29
WOOLWORTH PRICE $1.57 EACH

DECORATOR TABLE LAMPS

Three styles to choose from. Shades, white and off-white. Overall height 18".
REG. PRICE $2.99
WOOLWORTH PRICE $1.99

BALLERINA SHADE
Acetate with Nylon Trim
Choose from White, Pink, Blue
REG. PRICE $1.98
WOOLWORTH PRICE $1.17

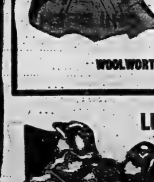

LIFELIKE POLYTHENE ROSES
SO REAL EVEN THE BEES CAN'T TELL THE DIFFERENCE
PACKED ACCORDING TO SIZE EACH BAG CONTAINS AT LEAST $1.20 VALUE
WOOLWORTH PRICE BAG 67c

46 FATALITIES

(Continued From Page 1)

Ontario topped the list with 20 deaths—13 traffic, five drownings and five unclassified. Alberta followed with 10, including seven traffic deaths and Quebec was third with a total of nine.

Newfoundland, Prince Edward Island and British Columbia, Manitoba and Nova Scotia reported no traffic deaths.

The survey does not include industrial accidents, natural deaths or known suicides.

Ontario dead:

Lorne Wayne Proud, 24, and Fritz Frank Banks, 20 both of Portland, drowned Friday while swimming in Rideau Lake about 25 miles southwest of Brockville.

George Skanadge, 30, of Jackson's Point, killed Saturday when his car went out of control on a highway west of Lake Simcoe.

Lillian McCormick, 18, of the Mookland district, who died Friday after being struck by a car at Mookland, about eight miles north of Cornwall.

William Hunks, 75, of Oshawa, struck by a car Friday when he attempted to cross highway 401 just east of Oshawa.

Two - month - old Elizabeth Clarke who died of asphyxiation in Toronto Saturday.

Larry Jackson, 19, of the Brampton area, killed Saturday near Cookstville, just west of Toronto, when he tried to step from a tractor to the wagon it was towing.

Ross Hargott, 18, of Waterloo, killed Sunday when his motorcycle was in collision with a car on Highway 11½ miles east of Kitchener.

Dale Eldon Lunn, 18, Wayne Lunn, 19 and Vernon A. Burgess, 26 all of Windsor, N.S., and Austin Blaine Dykeman, 23, Three Mile Plains, N.S., killed Sunday when their car left a Norfolk county road about 10 miles south of Brantford and crashed into a tree.

Ronald Clements, 23, of Peterborough, killed Sunday when the car in which he was riding skidded and went over a five-foot embankment near the village of Warsaw, about 15 miles northeast of Peterborough.

Malcolm Lawrence McPherson, 33, of RCAF Trenton and Donaldson, N.S., killed Sunday in a head - on collision south of Trenton, about 10 miles west of Belleville.

Wilfred Furcri, 36, asphyxiated in his smoke-filled Timmins hotel room Sunday when his mattress caught fire.

Bruce Eadie, 26, of Port Perry, died in hospital Sunday after his car went out of control and crashed into a telegraph pole about 20 miles north of Oshawa.

Genia Fejka, 9, who died Sunday after being struck by a car near her west Toronto home.

Mrs. John Smith, 36, of Avon Port, N.S., who died Sunday after being overcome by carbon monoxide in a Lake Erie cabin near Leamington.

Graham Bradbury, 32, George Tippet, 24 and Felix Penny, all of Toronto, drowned in Lake Simcoe Sunday after launching their 12 - foot outboard motor boat in choppy weather.

An unidentified man reported killed in an explosion near Kirkfield, about 25 miles southwest of Peterborough.

NORWAY UNIONS

Unions affiliated with the Norwegian Federation of Labor had 548,808 members in May, 1961.

EATON'S 1.49 ECONOMY DAY

Every Item First Quality. Please No Delivery, Telephone, C.O.D. or Mail Orders.

Save Tuesday

Check the outstanding values on this page — Shop early from this wide variety, all saving priced at 1.49!

GIRLS' WEAR

SLIMS . . . Cotton stripe in assorted sized patterns. Sizes 7 to 16. Each 1.49

BLOUSES . . . Long sleeved blouses in assorted fabrics and colours. Sizes 8 to 14. Each 1.49

CORDUROY SLIMS . . . Smart cotton corduroy slims in assorted colours. Sizes 7 to 14. Each 1.49

PYJAMAS . . . Cosy cotton flannelette pyjamas in assorted colors. Sizes 7 to 14. Each 1.49

—EATON'S Second Floor

NOTIONS

ADJUSTABLE BRACES . . . "Safety" raser by a well-known manufacturer. Each 1.49

FOLDING SCISSORS . . . 7" folding shears. Chrome-plated steel construction. Each 1.49

TWEEZING BOTTLES . . . 15-cc. bottle in Black Onyx or Ebony plastic case. Each 1.49

PLAYTEX SETS . . . 2-piece stainless steel. Includes One fork, serrated knife, teaspoon, salad fork and dessert spoon. Set of 5 ..... 1.49

SALT AND PEPPER SHAKERS . . . Glass shakers with sterling silver and antique-gold pearl tops. Set 1.49

SHOEHORNS . . . Sterling silver "Canadian" shape. Each 1.49

JUMBO GARMENT BAGS . . . Vinyl plastic, 24" x 50" long . . . in assorted colours. Each 1.49

CARD TABLES . . . Sturdy, well-braced . . . quilted and padded. Size 30x30 inches. In Gold with Grey, Sunset with Chestnut, Spruce with Turquoise with Green covers . . . in standard size. Each 1.49

DOUBLE KNITTING YARN . . . wool-rayon and nylon in White, Navy, Lime, Turquoise, Pink, Yellow, Red, Maroon, Copen, Navy, Royal, Sky, Brown, Grey, Green, Citron, Light Green, Gold, Rose, Dark Grey, Black . . . 4-ply . . . 2-oz. ball ..... 3 balls for 1.49

BABY YARN . . . nylon reinforced wool . . . in White, Pink, Blue, Yellow, Mint or Aqua. 4 balls for 1.49 2-ply . . . 1-oz. ball

BLENDING FINGERING YARN . . . Mercerized cotton and nylon in Black, White, Navy, Maroon, Red, Sunset, Rose, Green, Grey, Aqua, Royal, Turquoise, Yellow, Brown, Beige, Copen, Purple, Orange . . . 7 balls for 1.49 or Beige 3027, 3-oz. ball 1.49

WAXED WALTER . . . 100' rolls of handy waxed brown paper. 5 rolls to a bag. Bag 1.49

ALUMINUM WRAP . . . Three boxes. One box 18"x25'. One 30"x12" ..... 3 for 1.49 one 30"x7".

"SCOTTY" TOWELS . . . Bib boxes of 2 "Scotty" paper towels. Each towel about 11½"x11" ..... 6 for 1.49

NAPKINS . . . "Scotkin" dinner size 2-ply napkins ..... 5 boxes for 1.49 about 18½x16½" —EATON'S Main Floor

STATIONERY

PENCIL CADDIES . . . Handy caddy with 36 pencils. Green, Brown or Red colourings. Each 1.49

ENVELOPES . . . White woven envelopes backed in 20's. Size 30 to 4. Box 1.49

STAPLER . . . Desk model "Topline" stapler. Uses standard size staples. Each 1.49

PENCIL SHARPENERS . . . "Midget" sharpener for desk or wall. Each 1.49

BALL PEN . . . "Papermate Medium" ballpoint pen. Each 1.49

BANK-NOTES . . . Single fold cards about 4½"x3½". Assorted designs. 12 to a box. Box ..... 2 boxes for 1.49

clear acetate box

EVERYDAY CARDS . . . 36 cards. One suitable for anniversary, every occasion ..... 2 boxes for 1.49

PLAYING CARDS . . . Double pack of playing cards. Assorted designs. Each 1.49

ENVELOPES . . . Self-sealing envelopes, 110 to a box ..... 2 boxes for 1.49

EXERCISE BOOKS . . . 12 Canada colophon exercise books. 96 pages per book ..... 2 for 1.49

LOOSE LEAF REFILLS . . . 200 Campus refills with 3 punched holes. 24 columns wrapped, ruled one package ..... 2 packages for 1.49

PEN SETS . . . Includes fountain pen, ballpoint pen, pencil and flashlight. Set 1.49

CELLULOSE TAPE . . . "Scotch brand" cellulose tape in a dispenser. ½"x1.296" ..... 2 for 1.49

SCHOOL BAGS . . . Blue or Brown plastic with lock. Each 1.49

CRUSADER PEN . . . In a plastic bag. Made by a well-known manufacturer. Each 1.49

PENCILS . . . Eraser tipped pencils in a sleeve and stand. ..... 5 doz. for 1.49

BALL PENS . . . in an acetate case ..... 24 for 1.49

PHOTO SCRAP BOOKS . . . plastic photo scrap books with pony-tail motif on cover. Each 1.49

DEKE PADS . . . with zippered pencil pouch. Pony tail motif on both. Pad sheets 9½"x11". Set 2.49

2-RING BINDERS . . . Vinyl-plastic with 1½" rings, zippered pouch. Pony tail design. Each 1.49

KEY TABS . . . Handy book refills with a tab to name to a book. About 9½"x11" ..... 3 books for 1.49

—EATON'S Main Floor

MEN'S WEAR

ATHLETIC JERSEYS . . . Nylon rib cotton jerseys. White only. Sizes small, medium or large ..... 3 for 1.49

BRIEFCASE . . . Extra rib bottom to match jerseys. White only. Sizes small, medium or large ..... 3 for 1.49

FLANNEL SHIRTS . . . Soft cotton flannel in assorted colours. Sizes small, medium or large. Each 1.49

SWEAT SHIRTS . . . Crew-neck style in cotton with Green Stripe. Navy or Grey. Sizes small, medium or large. Each 1.49

SHOE SHINES . . . White "Satintone" cotton broadcloth shirts. Assorted sleeve lengths. Sizes 14½ to 17. Each 1.49

STRETCH SOCKS . . . Rib nylon socks in Medium Grey, Navy, Charcoal, Dark Brown or Black. One stretch size fits 10 to 12 ..... 2 pair for 1.49

ANKLE SOCKS . . . Cotton, "Orlon" and Viscose socks in Grey, Grey, Brown or Navy. ..... 3 pair for 1.49 Sizes 10½, 11, 11½ or 12

STRETCHY SOCKS . . . Ankle length socks in stretchy nylon. Choice of Navy, Lt. Grey, Charcoal, Grey or Brown. One stretch size fits 10 to 12 ..... 2 pair for 1.49

MEN'S HANDCOATS . . . 2 side pockets and dome fastening. Vinyl plastic in Tan only. Sizes small, medium, medium, or large. Each 1.49

—EATON'S Main Floor

LEATHER GOODS

BILLFOLDS . . . Men's or Women's top-grain Cowhide in Black, Brown, Red, Navy, Blue or Red. Each 1.49

—EATON'S Main Floor

SPORTING GOODS

FOOTBALLS . . . Tan stitch-laced leather footballs. Inflated. Each 1.49

MEN'S BOWLING SHOE LACES . . . Navy or Brown triple-stitched backed nylon. Shoe-lace length 1.49

WOMEN'S BOWLING SHOE LACES . . . Plastic-tipped laces in Black or Royal Blue-set laces. Shoe-lace length 1.49

BOXING GLOVES . . . Leather-covered foam in 4-oz. size. Padded leather. Pair 1.49

LANTERNS . . . 4-cell-type lantern with Red rear reflector. Takes standard size D batteries. Each 1.49

HUNTING KNIFE SETS . . . Two knives in a sheath. Set 1.49

BASEBALL AND GLOVE SETS . . . Horsehide 1 baseball and one junior size glove. Set 1.49

—EATON'S Basement

TOYS

CHECKERS AND DOMINO SETS . . . Jumbo size plastic polystyrene plastic checkers and dominoes. Checkers 2¼" diameter, dominoes 2¼"x1¼".

Plus large carrying surface. Set 1.49

MECHANICAL DOLLS . . . Automatic Black boy-motive with 3 Grey flat cars plus cargo and Brown Brisk rocking horse. "Wind it" 1.49

"WIND IT" ACTION AND MAKE-UP KITS . . . Contains 12-22-cc. plastic shaker, cosmetic containers and powder puff. Brilliant Yellow, Rose, Green, Red and Orange. Each 1.49

"K-3" AUTOMATIC MACHINE GUN . . . Battery operated machine gun with realistic sound effects. Made of Greenish Blue, Yellow and Pink Plastic. About 19" long. Batteries not included. Each 1.49

1½" WOODEN PULL TOY . . . Two animals mounted on a 24" pull-along stick. Balls in and one animal. Sings a ball. Brilliant Yellow, Pink, Green, Red and Orange. Each 1.49

—EATON'S Basement

BOYS' WEAR

POLO SHIRTS . . . Long sleeved cotton knit polo shirts in assorted striped patterns. Boys' even sizes 6 to 16. Each 1.49

"ORLON" SWEATERS . . . "Zi-Yes" sweaters in attractive 3-tone stripes. Assorted colours. Boys' even sizes 6 to 12. Each 1.49

JERSEYS . . . White cotton knit jersey in size small, medium or large ..... 3 for 1.49

BRIEFCASE . . . White cotton knit to match jersey. Sizes small, medium or large ..... 3 for 1.49

SPORT SHIRTS . . . Soft cotton flannel with double collars. Assorted colours. Boys' even sizes 6 to 16. Each 1.49

STRETCHY SOCKS . . . Schoolboy's favorites in stretchy nylon and combed cotton. Citrus, Navy, Grey or Navy. One stretchy size fits 8 to 10½ ..... 4 pair for 1.49

JUNIOR BOOTS' PANTS . . . Half hemp cotton corduroy pants in Charcoal, Loden, Brown or Navy. Sizes 6 to 12. Each 1.49

REVERSIBLE WINDBREAKERS . . . Corduroy reversible cotton windbreakers with Plaid lining. Navy Antelope or Loden. Sizes 6 to 14. Each 1.49

2-OZ. DECON JEANS . . . Full hemp Navy ..... 1.49 Blue jeans in sizes 6 to 12. Each

—EATON'S Main Floor

FOOTWEAR

TROUBLE LIGHTS . . . Plugs into cigaret lighter. Red plastic about 2" long. Set of 2 ..... 1.49

WHITEWALL TIRE DISCS . . . "Dunlop" rubber. Fit 13", 14", 15" or 16" steel rims. Pair 1.49

LICENCE PLATES . . . Chromium-plated. About 12½"x6½". Pair 1.49

LITTER-GRIPS . . . Plastic mats backed for rust. In assorted colours. About 9"x21"x2". Each 1.49

CAR MATS . . . Fine rubber about 17½"x12". Fits all cars. Choice of Black, Grey, Green, Red, Blue, Amber or Rust. Pair 1.49

BABBS MEATS . . . Meat plastic with polished metallic trim. About 36"x24". Each 1.49

VISOR MIRRORS . . . Pool-easy type mirror with clip. Each 1.49

AUTO CUSHIONS . . . Foam rubber cushion covered in Red, Green, Blue or Grey. Each 1.49

VANE SHIELDS . . . Plastic bubble, 16" about 12" high. Fits all cars. Each 1.49

SEAT COVERS . . . Clear plastic throws for all seats. Each 1.49

SPRAY-ON CAR PROTECTION . . . "Rust-Guard" spray-on protection. 12-oz. can, each 1.49

—EATON'S Basement

FABRICS & BEDDING

TERRY TOWELS . . . Co-ordinating plains and checks. Thick cotton terry towels, about 22"x42". Choice of Avocado Green, Turquoise, Yellow, Pink, Beige or Yellow ..... 2 for 1.49

DAMASK SETS . . . White hand-polished cotton rayon. Cloth about 54"x54", 4 napkins about 12"x12". Set 1.49

PILLOW CASES . . . White-on-White cotton sateen. Size about 20"x30". Choice of embroidery or embroidery. Pair 1.49

SQUARE TABLE COVER . . . Wool rose-the-loom style pure cotton Terrace design. Each 1.49

COTTON LACE CLOTHS . . . Natural coloured lace cloth about 48"x70". Each 1.49

2-PIECE LUNCHEON SETS . . . Pale beaded lace set, White, Ecru, Pink, Blue or Yellow. Set has 4 about 12"x18" and 4 about 12"x12". 8-pc. set

"SERENDIPITY" SETS . . . Acetate and cotton lace setting in 31" white. Assorted colours. Yard 1.49

LIGHTING FIXTURES

2-LIGHT CEILING FIXTURES . . . 12" decorative bell glass shade. Frosted glass in square flat shade. Choice of White, Gold or Brass finish. Less Bulbs, Each 1.49

OUTDOOR WALL LANTERNS . . . 1-light fixture in clear glass, textured patterned shade. Choice of Gold or Silver finish. Each 1.49

BATHROOM BRACKETS . . . 2-light fixture with curved glass shades. Ivory colour finish. Less Bulbs. Each 1.49

SPOT-UP LAMPS . . . Chrome frame fixture with spike in modern design. Less reflector and bulbs. Each 1.49

BED LAMPS . . . Glass tube shades in Turquoise, Ivory, Pink or Yellow. Less Bulb. Each 1.49

UTILITY CLAMP-ON LAMP HOLDERS . . . Brass finish—Chromium finish. 6" cord. Each 1.49

PLUG-IN WALL LIGHTS . . . Choice of 2 styles. Choose 30, 40 or 60 watt size ..... 10 for 1.49

—EATON'S Basement

HARDWARE

GARDEN HOSE . . . 1/2" Diameter Black ..... 1.

opaque plastic hose, 50' long. Each ..... 1.

WOOD . . . Clear Spruce, 1"x4" dressed and ready for painting. Each ..... 1.

PAINT . . . Ready mixed barbecue sauce, 8-oz. container ..... 1.

SHELVING . . . Wood shelving, 1" thick, 10" wide and 1 yard long ..... 1.

SHELVING . . . Wood shelving, 1" thick, 10" wide and 1 yard long ..... 1.

POPULAR SHAPED HANGERS . . . 16-in. bend with notched ends. Each ..... 1.

SCREWDRIVER SETS . . . Set contains 6 screwdrivers in 3 sizes, 2 Phillips screwdrivers, 2 Robertson screwdrivers and 1 pliers. Set ..... 1.

SAW HORSE BRACKETS . . . Fits standard 2"x4" to make a saw horse. Pair ..... 1.

DOOR CHAINS . . . Heavy-duty chain with reinforced screws and fastener. Rust-resistant finish. Each ..... 1.

DOOR CHAINS . . . Replacement chain for all doors. Rust-resistant finish. Each ..... 1.

POWER ADZES . . . Fits 1" bit with 2" cutting edge. Steel construction with Brass finish. Each ..... 1.

POWER ADZES . . . Fits 1" bit with 2" cutting edge. Steel construction with Brass finish. Each ..... 1.

GRADE RESAWS . . . 12" overall length with 7" cutting edge. Each ..... 1.

HOUSEWARES

SPONGE MOPS . . . Cellulose sponge with varnished wooden handles. Each 1.49

PAD AND COVER SETS . . . For ironing boards. Reinforced pad with "silicone"-treated cotton cover. Set 1.49

CLOTHES BASKETS . . . Large size plastic in Red or Turquoise with Yellow. Each 1.49

MITT MOPS . . . Turquoise coloured cotton mops with Yellow trim. Each 1.49

OVAL ROASTERS . . . Handy in the kitchen. Nine-enamelled roaster. Each 1.49

REFRESH-AIR . . . Plastic can attaches to a door. Each 1.49

BRIQUETS . . . 30-lb. bag charcoal briquets with easy-to-light centre. Each 1.49

SERVING TRAYS . . . So handy for ..... 2 for 1.49 Each

PLORALS . . . Hand painted china floral decals. Each 1.49

SASTERTAINER MUGS . . . Set of 4 heavy earthenware mugs ..... 4 for 1.49

TUMBLER SET . . . Set of 12 shell ..... 12 for 1.49 glass tumblers

WHITE TABLEWARE . . . Four earthenware plates in Peach, Lavender, Almond or Aqua ..... 4 for 1.49

4" PLATES . . . Set of 3 earthenware plates in Peach, Lavender, Almond or Aqua ..... 3 for 1.49

GIRLS' LINED BLACKS . . . Printed cotton "Scotties" in assorted designs. Sizes 3 to 6x. Each 1.49

POSSETTES . . . Cotton corduroy in Loden Green, Navy or Brown. Sizes 3 to 6x. Each 1.49

GIRLS' PYJAMAS . . . In cosy flannelette. Assorted patterns. Sizes 7 to 14. Each 1.49

GIRLS' CARDIGANS . . . Lovely easy-lace "Orlon" in assorted colours and colours. Sizes 4, 6, 8x. Each 1.49

—EATON'S Basement

HOME DECOR

BEDROOM MATS . . . Fringed cotton bedroom mats in Green, Red, Fuzzy or Rose 1.49

RUG CUSHIONS . . . Impregnated hair and felt in red. Sizes 9" and 12" wide. About 6"-8" 1.49

LOOP MATS . . . Fringed cotton loop mats with latex back. Sea Green, Perfect Pink, Marshmallow, Brown or Red. Size 21"x36". Each 1.49

MARBLE WINDOW SILLS . . . Solid Dovetown tiles in Light Green, Grey, Green, Beige, White, multi-coloured or Charcoal. Illustrated ..... 16 tiles for 1.49

REVERSIBLE WASH MAT . . . All nylon reversible wash mat. Green and Grey, Red and Rainbow striped. Size 17"x27". Each 1.49

PLASTIC UMBRELLAS . . . Attractive floral patterned in Yellow, Green, Red or Yellow. About 6"-26". Pair 1.49

WINDOW RUFFLE . . . 5" with cotton organdy. Assembled for 24" to 28" windows. Pink, Blue, Green or Gold Colour. Pair 1.49

MIRRORS . . . Plain sheet glass mirrors about 12"x18". Each 1.49

WOOD CUSHIONS . . . "Kapok" filled . . . Cotton corduroy cover in Red, Turquoise, Kelly Green, Blue, Pink, Beige or Brown 1.49

Square or Oblong. Each

FOAM CUSHIONS . . . "Kapok" filled . . . Cotton corduroy cover in Red, Turquoise, Kelly Green, Blue, Green, Red, Toast, Tangerine, Brown, Pink, Flamingo, Square or Round. Each 1.49

—EATON'S Third Floor

HOSIERY

SEAMLESS HOSE . . . Nylons in Tender Beige or Glow Beige. Sizes 9 to 11 ..... 3 pair for 1.49

FULL FASHIONED . . . Nylon hose in Tender Beige or Sunset Mist. Sizes 8½ to 10½ ..... 3 pair for 1.49

SLIPPERETTES . . . Women's Vinyl-plastic slipper. Made in Black, Red, Navy, Turquoise, Rose, Light Medium, Large or Extra Large. Pair 1.49

TOILETRIES

HAIR BRUSHES . . . Lovely, durable plastic brushes with nylon bristles set in ..... 2 for 1.49 twisted design

TOILET SOAP . . . Twenty-four bars of toilet soap with health action in baby ..... 24 for 1.49 soap skin sort

—EATON'S Main Floor

JEWELLERY

NECKLET AND EARRING SETS . . . Crystal-type bead necklet with "Aurora Borealis" Set 1.49

WATCH BRACELETS . . . Men's or women's expansion bracelets. Gold filled with ..... 1.49 Each

LINK AND BAR SETS . . . Rolled gold link and bar sets. Gold plated. Assorted styles. Set 1.49

—EATON'S Main Floor

ECONOMY DAY ITEMS OF SPECIAL INTEREST TO WOMEN

SPORTSWEAR

PRINTED HEAD SQUARES . . . Silk and rayon blend about 22" square. Predominating colourings in Green, Navy, Red, Brown or Maize ..... 2 for 1.49

TWILL HEAD SQUARES . . . Printed "Orchids" rayon. Predominating colours of Navy. About 27" square. Predominating colours of Green, Black 1.49

—EATON'S Main Floor

PRINTED OVERBLOUSES . . . Attractive "Arnel" crepe in sizes 12 to 18. Choice White/Beige, Lilac or Blue 1.49

PRINTED BATON BLOUSES . . . Printed rayon "Surtan" in sizes 12 to 18. Choice White, Lilac, Blue or Green 1.49

PRINTED BLOUSES . . . In cool wash-easy cotton. Sizes 32 to 40. Choice Green, Rose or Cocoa Colour. Each 1.49

"ORLON" PULLOVERS . . . Fashion-right pullovers in sizes 34 to 38. Choice Navy, Grey, Red, Rose, White or Gold colour. Each 1.49

SHEER SLEEVELESS BLOUSES . . . Printed cotton batiste in sizes 12 to 20. Assorted prints. Each 1.49

—EATON'S Second Floor

HANDBAGS

SWAGGER BAGS . . . Nylon with plastic trim. Choice Navy or Black. Each 1.49

TAILORED AND SOFTIES . . . In plastic "Morocco", Choice Black, Tangerine, Copen Blue, Navy, Green, Coco, Clear or Mulberry. Each 1.49

—EATON'S Main Floor

LINGERIE

EMBROIDERED BANDEAUX . . . Embroidered cotton broadcloth bras with Tape rubber cups. White only. Sizes 32 to 38 A cup 32 to 36 B cup ..... 2 for 1.49

PULL-ON GIRDLES . . . In two-way stretch elastic. Sizes small, medium, large. 24, 26, 28, 30 or 32. White only. Each 1.49

WOMEN'S SLIPS . . . Easy-care "Arnel" in White or Tea Rose. Sizes 32 to 42. Each 1.49

WOMEN'S LONG GOWNS . . . "Celanese" rayon tricot in Lilac, Aquamarine or Gold-colour. Sizes Medium, Large or Over-size. Each 1.49

WOMEN'S SHEPT GOWNS . . . "Celanese" rayon tricot in Lilac, Aquamarine or Gold-colour. Sizes Small, Medium or Large. Each 1.49

WOMEN'S CAPRI PYJAMAS . . . Comfortable sleepwear in "Celanese" rayon tricot. Lilac, Aquamarine or Gold-colour. Sizes Small, Medium or Large. Each 1.49

WOMEN'S BABY DOLL PYJAMAS . . . Charming sleepwear fashion in "Celanese" rayon tricot. Aquamarine, Lilac or Gold-colour. Sizes Small, Medium or Large. Each 1.49

PETTICOAT AND BRIEF SETS . . . Rayon acetate in White and assorted colours. Sizes Small, Medium or Large. Set 1.49

WOMEN'S SHIRTS . . . Rayon acetate in White and assorted colours. Sizes Small, Medium or Large ... 3 for 1.49

—EATON'S Second Floor

SHOES

SLIPPERETTES . . . Women's Vinyl-plastic slipper. Made in Black, Red, Navy, Turquoise, Rose, Light Medium, Large or Extra Large. Pair 1.49

—EATON'S Main Floor

BEDDING

FLANNELETTE SHEETS . . . Cosy cotton flannelette sheets in Green, Rose, Blue or Gold. Size 72"x90". Each 1.49

PILLOWCASES . . . Cotton percale in White with Blue, Green or Rose stripe. Size 42"x36". Pair 1.49

—EATON'S Basement

THE WEATHER
Wednesday: Partly cloudy
Thursday: Fair. Low 45, high 72.

The Ontario Intelligencer

TEMPERATURES
Max. Min.
Today 72 45
One Year Ago 84 61

Authorized as Second Class Mail, Post Office Department, Ottawa

BELLEVILLE, ONTARIO, TUESDAY, SEPTEMBER 19, 1961

6c Per Copy, 35c Per Week

Survivor Says UN Plane Shaken By Explosions

Rhodesia Denies Rumor Katanga Jet Fired at It

BY Ross Reuter-AP

NDOLA — A Swedish inquiry opened in private here today into the fateful plane crash that killed Dag Hammarskjold while two more bodies were discovered in the wreckage.

The investigation got under way amid widely-conflicting speculation about the cause of the crash—an aerial attack or sabotage were seen as possible causes—but Rhodesian authorities officially dismissed any suggestion that the aircraft was shot down.

With the discovery of more bodies, the death toll rose to 13. A Canadian secretary was killed in the crash of the DC-6B less than eight miles from here in Northern Rhodesia.

Only one person, Sgt. Harold Julian, an American air force security guard, survived the crash. He was in serious condition in the hospital here, but was reported today to be "holding his own."

PROBE CAUSE

Investigators probing the cause of the crash were keeping an open mind on the possible sabotage or that the two jet planes owned by the Katanga government were somehow involved.

Col. Ben Matick, U.S. air attache from Leopoldville, who arrived here today, said only he was convinced that speculation that the plane may have been shot down "is absolutely nonsense."

"There's absolutely nothing in it," he said.

Seasoned pilots who viewed the fire in the debris-and wreckage agreed with Matick. They said it looked like typical results of a crash during a landing approach by loss of power or faulty instruments.

Julian said a series of explosions shook the plane before it crashed. They said shortly after the 56-year-old secretary-general had changed his mind about landing at Ndola in darkness and told the pilot to alter course to another destination.

UN officials in the Congo capital of Leopoldville said they did not exhibit any credibility that Katanga's two jet planes were in either directly or indirectly responsible for the crash.

However, Northern Rhodesian officials denied a report that an unidentified aircraft had circled Ndola airport on Sunday night before Hammarskjold's plane was due. Only Hammarskjold's plane was known to the airport, they said.

Rhodesian air force fighters today escorted a chartered UN plane here from Elisabethville in the Katanga province of the Congo, hoped to have talks with President Moise Tshombe of Katanga to begin a new cease-fire

(Continued on Page 3)

LOSES SLOT MACHINES

SOUTHAMPTON (AP) — Slot machines were stripped from the Canadian transatlantic liner Queen Mary today because the passengers weren't interested. The machines had been installed as an experiment.

Canadian Staff Moves Into New Building

LONDON (CP)—The 200 military and civilian personnel of the Canadian joint staff here left their headquarters of more than 10 years to move Monday into a newly-decorated building at Grosvenor Square in the smart Mayfair district.

The building, erected two years before the war, was the home of the United States Embassy until the new embassy was opened last year. It was bought from the U.S. so all the various Canadian government offices in London, scattered through some 15 buildings, could be consolidated in two locations —Grosvenor Square and Canada House, a few minutes away in Trafalgar Square.

The joint staff, headed by senior representative of the three services and the defence research board under the chairmanship of Maj.-Gen. George Kitching, keeps in close touch with the British armed forces; research organizations and industries producing military equipment.

Gen. Kitching is adviser on military affairs to George Drew, Canadian high commissioner to the United Kingdom. He is also military representative to SHAPE headquarters in Paris and adviser to Canada's NATO delegation.

Auto Workers, And GM Reach Decision Day

DETROIT (AP) — This is Decision Day for General Motors and the United Auto Workers union.

Do they reach agreement on a new three-year contract or do a rash of crippling local-level strikes erupt into a nationwide walkout?

Both sides were due to go back at the bargaining table GM Vice-President Louis Seaton said "it looks like a long day."

But he and UAW President Walter Reuther said progress was being made and neither appeared pessimistic as they resumed bargaining shortly after midnight.

Today is Decision Day because the UAW's 300-member General Motors council has been summoned to meet Wednesday to approve or reject a new contract. The council is made up of local union presidents and shop committeemen from across the country.

Effects of local-level walkouts have spilled over to 20 additional General Motors of Canada announced Monday it was laying off 6,000 at its Oshawa, Ont., plants which normally depend upon GM's U.S. factories for parts.

There was no hope of getting the world's No. 1 automaker back into full production at all its 120 U.S. plants before next week. And GM of Canada said there was no chance, even if all strikes ended today, of its avoiding the 6,000-worker layoff.

INTENSIFY CAMPAIGN

NEW YORK (AP)—U.S. Attorney Robert Morgenthau says the government is intensifying its campaign against check swindlers, when he calls "money-sucking leeches." Morgenthau said Monday he has information that underworld figures have moved into the securities business.

Today's Chuckle

When a bride walks into a church are these words running through her mind: "Alas, alter, byrne"?

THE WEATHER

A belt of inclement weather is forecast to affect Northern Ontario tonight and Wednesday, possibly extending into central regions of the province late Wednesday.

MASS UPRISING FEARED BY UN IN KATANGA

Belgian Civilians Voice Bitter Hatred

ELISABETHVILLE (Reuters) —Hatred and suspicion stalked this capital of breakaway Katanga province today amid fears of a mass uprising of Katanga civilians against the United Nations forces.

The situation in the tense city had deteriorated to the point where an explosion was feared at any minute.

Belgian civilians left over from the days of colonial rule openly expressed their bitter hatred of the UN forces who are helping Katanga province for control of the province.

Doctors at a city hospital charged that UN troops were sniping at unarmed civilians, both Negro and white. But Brigadier Conor O'Brien, chief UN representative in Katanga, said this was not true in general.

Europeans living on the outskirts of Elisabethville meanwhile charged that Negro members of Jeunskat, a Katanga gendarmerie unit, have been ordering European homes destroyed, looting restaurants and arresting Kasai servants.

NEED TENSION

But despite rising tension, contain representing Katanga's 20,000 Belgian, British, French and Italian residents insists safe sabotage or that the two jet planes owned by the Katanga government were somehow involved.

Col. Ben Matick, U.S. air attache from Leopoldville, who arrived here today, said only he was convinced that speculation that the plane may have been shot down "is absolutely nonsense."

"There's absolutely nothing in it," he said.

Seasoned pilots who viewed the fire in the debris and wreckage agreed with Matick. They said it looked like typical results of a crash during a landing approach by loss of power or faulty instruments.

Julian said a series of explosions shook the plane before it crashed. They said shortly after the 56-year-old secretary-general had changed his mind about landing at Ndola in darkness and told the pilot to alter course to another destination.

UN officials in the Congo capital of Leopoldville said they did not exhibit any credibility that Katanga's two jet planes were either directly or indirectly responsible for the crash.

However, Northern Rhodesian officials denied a report that an unidentified aircraft had circled Ndola airport on Sunday night before Hammarskjold's plane was due. Only Hammarskjold's plane was known to the airport, they said.

Rhodesian air force fighters today escorted a chartered UN plane here from Elisabethville in the Katanga province of the Congo, hoped to have talks with President Moise Tshombe of Katanga to begin a new cease-fire

(Continued on Page 3)

LOSES SLOT MACHINES

SOUTHAMPTON (AP) — Slot machines were stripped from the Canadian transatlantic liner Queen Mary today because the passengers weren't interested. The machines had been installed as an experiment.

Canada Will Hum From Sea To Sea During Century Year

OTTAWA (CP)—Pick a day—any day—in the year 1967 when Canada celebrates her 100th birthday as a nation: The country will be humming from sea to sea on the hum of suggestions forwarded to Ottawa seven years before the centennial event.

It would cost several billion dollars to carry out all the suggestions — athletic, intellectual, artistic, academic, material or public—Prime Minister Diefenbaker told the Commons last day, when he tabled the list of about 100 ideas.

Here's a sample of what might be going on during any of the 365 days in 1967:

There is a royal visit on. And a Freedom or Confederation Train is moving across the country, bearing among other things a replica of the ship sailed by one of Canada's numerous early explorers, a Canadiana Pavilion exhibit minia tures of the Fathers of Confederation, the Governor - General and historical documents.

The Empire Games, Winter Olympics, Pan American Games or an international regatta have been, are, or will be held in Canada.

There is a new flag, a new national anthem and a common license plate for motorists.

Plenary meetings of the United Nations, NATO and the Commonwealth nations are being held, plus conferences and scores of international organizations invited to come to Canada on the birthday present.

It may be Canadian Family Day or Law Day or Week of the Deaf or Canadian life.

These are fireworks, military tattoos and displays of folk, social postage stamps, coin issues, medals and youth conferences.

Some cities would appear—a model satellite town for Ottawa and a new metropolis, a science city or a centennial city along the St. Lawrence.

Mr. Diefenbaker singled out the Confederation Train Monday as a good idea. He noted that some of the suggestions already are proceeding, including reference in the National Capital Commission's streamlining program for Ottawa.

THE CHAIR IS EMPTY — Chair normally occupied by U.N. Secretary General Dag Hammarskjold on the Security Council is vacant as members of the council gather for meeting to consider impact of Hammarskjold's death on the world organization. Reading clockwise are council president Nathan Barnes of Liberia who called the session; UN Undersecretary George P. Arkadev; Turkey's Turgut Menemencioglu, and Russia's Valerin Zorin. (AP Wirephoto).

Jobless Below Year Ago First Time in 18 Months

OTTAWA (CP)—For the first time in 18 months, unemployment in Canada has dropped below its year-earlier level, declining to 323,000 at mid-August, from 354,000 a month earlier, the Dominion Bureau of Statistics reported today. The August jobless represented 4.8 per cent of the labor force, compared with 5.2 per cent a month earlier and 5.3 per cent a year earlier.

The 31,000 drop in unemployment between July and August was attributed to a larger-than-usual decline in the jobless figures for young people. Early hiring in the automobile industry and general strengthening in a number of other industries also contributed.

"In the past years," said the labor department in its analysis of the jobless report, "Unemployment has seldom decreased and often increased during this interval."

The August unemployment total was the fifth monthly decline in unemployment since the winter peak of 719,000 in February when the seasonally-adjusted rate was 11.3 per cent.

The picture in brief, with estimates in thousands:

	Aug.	July	Aug.
	1961	1961	1960
Labor force	6,704	6,743	6,625
Employed	6,381	6,389	6,271
Unemployed	323	354	352

The unemployment report is based on a survey of 35,000 households across Canada.

The labor force report said there was no "appreciable" change in employment between July and August, which stood at 6,381,000 a month ago. The labor force increased by 39,000 to 6,704,000, which is more than usual for this period.

Employment increased, more

The Congo Loses Best Friend It Had in Hammarskjold

Lynn Heinzerling was the Pulitzer Prize for International reporting this year for his coverage of the birth of the Belgian Congo as an independent nation. Now on a temporary assignment in Berlin, he analyzes the impact UN Secretary-General Dag Hammarskjold had on post-war African state.

By LYNN HEINZERLING

BERLIN (AP) — The Congo has lost the best friend it ever had.

When UN Secretary-General Dag Hammarskjold died in a plane crash in Northern Rhodesia he was on a mission he first undertook in July, 1960—to safeguard the unity, territorial integrity and sovereignty of a new and confused republic.

Hammarskjold took smabs, insults and vilification from the immature, helpless and self-seeking political leaders of The Congo. He did not move an inch from what he considered was his mandate from the United Nations.

President Patrice Lumumba and other Congolese leaders from the first assailed the secretary - general whenever they felt their own personal progress was being impeded.

Not one of them contributed as much toward making the Congo free from foreign rule and a stable political state as Hammarskjold. He was far from understanding the task The Congo when he met his death.

Moise Tshombe, the Katanga leader now fighting the United Nations, opposed it in many ways from the beginning. Tshombe has been determined from the birth of the republic to keep his copper-rich province independent.

Antoine Gizenga, the left-leaning Lumumba deputy who tried to set up a government in Stanleyville after Lumumba's death, questioned Hammarskjold's motives and denounced his policies.

Gen. Victor Lundula, once commander of the Congolese Army, turned his back on Ham-

(Continued on Page 16)

HOUSE BUILDING SHOWS INCREASE OVER LAST YEAR

Other Construction Down a Little

OTTAWA (CP) — House construction will increase appreciably this year compared with 1960, Works Minister Walker said Monday.

"The balance" exists between demand and supply, he told the Commons in a long statement covering National Housing Act matters.

Other construction is down for the first seven months of the year, he said. The interest rate of 6% per cent on National Housing Act mortgages would be lowered as soon as the government can take that step without discouraging non - government supplies of mortgage funds.

Mr. Walker also said that a third offering of mortgages held by the government housing agency, Central Mortgage and Housing Corporation, probably will be made in the next few months to encourage a secondary market in mortgages.

There was growing interest and "we now know that a number of loans purchased in June have since been resold to Canadian pension funds, some of which had not previously invested in mortgages."

PROVIDES FUNDS

He spoke on a resolution providing legislation which will:

1. Provide another $500,000,000 for National Housing Act loans, bringing the total to $2,000,000,000;

2. Add another $100,000,00—or act as loans to municipalities looking at improving sewage treatment plants;

3. Add another $5,000,000—to

(Continued on Page 9)

USES SNAKE FOR WEAPON

ANAHEIM, Calif. (AP)—Daniel Calvin Milligan is charged with assault with a deadly weapon—a snake. Police say Milligan, 19, admitted dropping a nonvenomous serpent into an outside vent of the air-conditioning system at the apartment of his former wife, Miss Bonnie Johnston, 18, Sept. 4. The snake, which was long and three inches in diameter, was found the next day by another tenant. The viper was in a cloth bag.

Clash Expected Over Selecting UN Secretary

Russia Likely to Press For Three-Man Board

UNITED NATIONS (CP) — The United Nations General Assembly opens today (3 p.m. EST) under the shadow of a possible East-West clash over a new UN secretary - general to succeed Dag Hammarskjold, killed in an African plane crash.

Hammarskjold's untimely death—he had more than a year to go in his six-year term as UN boss — added to the grave cold war issues already facing the UN and may make this session the most critical in UN history.

For the first time since the UN was founded in San Francisco 16 years ago the General Assembly will convene without a secretary-general.

Delegates are expected to hear expressions of condolence and then adjourn for at least 24 hours out of respect to Hammarskjold, the suave Swede who never stopped trying to find a tough problem in world affairs and himself became an issue in the East-West cold war.

A new secretary - general must be selected by the Security Council with the agreement of all five permanent members — the United States, the Soviet Union, France, Britain and Nationalist China. A succession must be approved by the General Assembly.

The assembly was confronted by a long agenda of 95 items including such issues as Communist China's admission, testing nuclear weapons in outer space and Berlin, crisis also may come up.

With the sudden turn of events, the Russians are expected to press with new vigor for their plan to replace the secretary-general with a three-man board. In that triumvirate would be a Communist, a Westerner and a neutral representative, each with veto power. Premier Khrushchev personally introduced the plan before the assembly last year in a table-thumping attack on Hammarskjold.

The Western powers have rejected the troika idea and their plan on grounds it would hamstring the UN's ability to take firm action and that Hammarskjold did in The Congo.

Yet at the same time Russia would pick this time to start a new dispute about UN organization the Western powers charge. The Soviet Union balked at a UN plan to set up a UN body, modelled after the peacetime Economic Council of the Second World War.

O'Grady was originally charged with capital murder arising from the death of his wife Verna, 31, on a bus en route to Kingston General Hospital after being struck by a car on Highway 2 on Sunday last Jan. 28.

After the capital murder true bill was returned today, O'Grady pleaded guilty to the reduced charge of murder charge.

Sentence was pronounced by Mr. Justice Ferguson, of the Supreme Court of Ontario.

COMING EVENTS

HEAR SOUTHERN EVANGELIST Jasper Smoak of North Sheyenia, Oklahoma, at Trenton Gospel Tabernacle, The Alliance Church, West Moira and Grierson.

ROSICRUCIAN ORDER, AMORC. Quinte Chapter meets tonight at eight in the Masonic Temple, Belleville. Public invited. Director: C. Archibald.

CORONET MEETING COL. PHAY 2139 Branch Canadian Legion, Stirling, Ont., Wednesday, 20th. Thursday evening at 8:00. Refreshments served. All ex-service women are invited to assemble Thursday at 7:30 p.m. Belleville Church. Sunday 24th at 11:00 a.m.

STILL FEW OPENINGS FOR Grade 1 Pupils, Bayside Queen Elizabeth School, Wednesday, September 20, 9:30 p.m.

S19-3

CORONATION M.A. COFFEE Party, Thursday, September 28th, 8-10 p.m. Legion Service Men's Club Rooms, Parkdale 190 Bridge Street East. Sic.

S13-19

YOUPE INVITED TO HEAR Miss Winifred Dyer, ex-C.N.E. service worker with the Canadian Armed Forces in Germany, discuss "Open Education" in Belleville Junior High School, Wednesday, September 20th, 8:30 Tea and Refreshments.

S13-16-19

ELKS CLUB SOCIAL Sat. Sept. 23rd. Every Wednesday Prizes, Dancing, $200 p.m. Extra big prize each evening. Everyone welcome. Admission 50c.

S18-tf

MEETING OF THE BELLEVILLE Fire Fighters Parade Co. will be held on Thursday, September 21st, at 7:30 p.m. at Fire Hall, West Street, Belleville. All members are interested in this parade. Attend.

S18-1

Three Seeking PC Leadership Heard at Meet

TORONTO (CP) — Three of five candidates for the leadership of the Ontario Progressive Conservative party Monday night stated their claims for the post at a meeting of more than 200 young Tories.

Attorney-General Roberts, Health Minister Dymond and Municipal Affairs Minister Macauley spoke at the annual meeting of the Toronto and District Young Progressive Conservative Council.

Education Minister Robarts and Rev. W. A. Hamilton are also seeking the leadership.

Collective Charge of Armed Robbery Laid Against Five

PETERBOROUGH (CP)—Individual charges of armed robbery laid against five men after a bank holdup at Havelock almost three weeks ago were withdrawn here today.

A collective charge of armed robbery was laid against Lalonde, 30, his brother John Lalonde, 23, Roger Poirier, 31, and Roger Martel, 41, all of Montreal, and a man identified him seself as George Wilson of Ottawa—remains.

Five charges of armed men held up a Toronto - Dominion bank branch and escaped with about $185,000 in cash and securities.

A search is continuing for the bank loot believed left in the

The five men were remanded to Peterborough Sept. 26. No pleas were entered.

CITY AND DISTRICT NEWS

GIVEN 3 MONTHS

...Y THIRD - OFFENCE
...INK CHARGE

Burton Corby was sentenced to three months in jail in magistrate's court this morning after pleading guilty to a third-...fence charge of intoxication.

Magistrate T. Y. Wills noting no former offences that year ...cted Corby if he had been to ...limico to take the cure.

Corby admitted he had.

"It apparently did not do you ... good," commented the ...nch.

A smile flashed over court-... faces when Corby re-...lied: "The pills they give ... there make you so high you ...ay as well be drunk any-...ay."

Bowling Notes

Two mixed doubles rinks ...om the local club took part ... the tourney held by the ... Trenton Bowling Club on Saturday but neither rink had the good fortune to bring home any of the prizes. The president of the club, William Fairbairn and Mrs. Grace Clapp with Miss Margie Fairbairn and Claude D. Thrie were on hand and both rinks succeeded in winning two games but without a high enough score to qualify.

Trenton rinks carried away most of the loot. Mr. and Mrs. Horace Crenshaw were the high three-game winners with a score of 51 plus two, closely followed by Mrs. Pearl Frost and Al Boyce from the same club with a score of 48 plus one. Mr. and Mrs. Mel Caverly of Madoc won the two-game high with a score of 48 plus 10, while Mr. and Mrs. E. Webb Kingston of Campbellford was one-game high with a count of 46. There were 14 rinks on hand and the excellent bowling was seen on well conditioned greens.

In a mixed rinks tournament held in Brockville recently, Mr. and Mrs. Gordon Watkin with Mr. and Mrs. Gordon Vince won the two-game high with a count of 48 plus 10, while Mr. and Mrs. William VanTassel and Mr. and Mrs. Bill Wright were also on hand.

The big tournament of the season will be held in El Camino Bowling on Wednesday when the men's doubles will be played. The event is full with 16 rinks entered. The first draw is at 1.30 p.m.

O'KEEFE CENTRE
TORONTO
SATURDAY, SEPT. 23
MATINEE
KWAMINA
A Musical
With Sally Ann Howes
Stu Lantos, Bobby Gaylor & Co.
Direction Ed Sullivan
Curtain 2.30 p.m.
THE ABOVE PERFORMANCE IS SURELY RECOMMENDED BY BELLEVILLE THEATRE GUILD INC.
Tickets available at Ed. Thomas Ltd. Front St.
INFORMATION:
WO 8-2151 — WO 8-2152

Artist Will Visit City

The president of the Arts and Crafts Club, Mrs. J. Grant, has just received word that Dr. and Mrs. Roman Schneider, of Toronto, will visit Belleville this week.

Dr. Schneider was a former professor at the Warsaw Academy of Fine Art. He is internationally known for his work in ceramics. Dr. Schneider received his degree in 1914, in stories, in ceramics this year at the Canadian National Exhibition. An interesting feature regarding his craft is that he always uses Ontario Red Firing Clay. He claims that the Ontario Clay is more alive.

Mary Schneider, his wife, is also of international renown, being a graduate of Warsaw College of Art and she also holds a diploma from the Warsaw Academy of Fine Arts. Many of her paintings are in the Permanent Collection of the National Galleries in Warsaw. She has exhibited her paintings in Poland, Switzerland, Paris, London, Tehran and Beirut. Just recently Mrs. Schneider held a one-man showing at the Upstairs Gallery in Toronto. Mrs. Schneider is also acting at the Artist-Work Shop in Toronto.

During their stay in Belleville, Dr. and Mrs. Schneider will visit the Arts and Crafts Registration, which is being held at the Corby Public Library, and will be in attendance there on Thursday evening, September 21st at which time they will display some of their prize winning collections, hold a discussion period and will answer any questions on ceramics and art.

FUND'S HOLDINGS LOW

VIENNA (Reuters) — The International Monetary Fund is considering plans to borrow extra money from member countries, Fund President Per Jacobsson disclosed here Monday. Intense activity over the past year, he said, has slashed the fund's holdings of certain currencies to a low level despite a recent sale of gold.

GEEN-DRUGS
276 FRONT ST. DIAL WO 2-4551
Open Wednesday
ALL DAY TO 8.00 P.M.

Agent, Policy, Company:
Only three words — but all important to you as a customer, in order to protect personal and business hazards in the event of loss.
Make sure all three can meet the standard of dependability, integrity and promptness you would expect — before placing your insurance requirements.
In over 29 years of service to this community our firm has endeavored to meet these standards.
MARSH INSURANCE LTD.
199 COLEMAN ST. PHONE WO 8-6793
Bessie Marsh Dan McKinney

SPECIAL . . .
NOXZEMA
SKIN CREAM
Brings soft skin beauty by correcting skin faults.
SAVE ⅓
6-oz. jar — only 99c
Geen PRESCRIPTIONS
Drugs Limited FREE DELIVERY
DIAL WO. 2-4551
Free Delivery 'til 8 o'clock

Colin F. Hepburn Dies in Hospital, Ill a Month

Major Colin Francis Hepburn, 239 Charles Street, prominent business man during the years of two World Wars, died at the Belleville General Hospital on Monday afternoon following an illness of a month. He was well known in the Quinte district and for many years he resided in Picton, his native town.

Mr. Hepburn was born in Picton, 71 years ago, being the son of the late Colin and Mrs. William Hepburn and received his public and high school education in the Prince Edward County town.

His earliest childhood he took an interest in soldiery and joined the militia regiment in Picton, becoming most proficient soldier. On the outbreak of the First World War, he joined the overseas forces and became Liaison Officer between the Canadian Army and the Royal Flying Corps and served in that capacity for the duration.

At the second World War he again offered his services to the government and was recruitment officer of the Hastings Regiment. He also held down another position he filled with distinction and capability. He served in Prince Edward-Lennox Quebec City and enjoyed the rank of Captain. Quartermaster Sergeant after the conclusion of the First World War he joined the Militia Staff Corps in Toronto and at the time of his death he was the distributor for that organization in Belleville.

HAD MANY FRIENDS

In his business life he enjoyed the full confidence and confidence of wide clientele, in the civic arena he served the public in office but was most interested in municipal life. Politically he was a staunch Conservative and took many parts in Federal and Provincial elections during the years. He was a man of great charm and held the friendship of a wide circle in his social life. He enjoyed companionship and was liked by the people in the meeting old friends for a chat.

He was a member of the Anglican Church and also a member of the Belleville Club where he spent his leisure hours.

Surviving are his wife, the former Mary Currie, one daughter, Mrs. Lance (Kath-arine) Hepburn of Picton, one son, James Currie Hepburn of Belleville, two sisters, Mrs. T. D. MacArthur of Winnipeg and Mrs. Frank Nobes also of Winnipeg, one brother, Hugh and grandson, William Nethery of Picton.

The funeral will be held in St. Mary Magdalene Church in Picton on Thursday afternoon with interment in Glen wood cemetery.

Northern Parts Of County Feel Touch of Frost

Although the mercury has not dropped to within seven degrees of freezing in the immediate Belleville area, slight touches of frost have been reported for the past three nights from the more northern parts of the county.

Reports were that the temperature actually was low enough to turn corn leaves a bit white. Slight frost was reported in Hawdon township.

No damage to the canning corn was reported, however, and well over 95-percent of the corn has already been picked for the factories.

At Belleville the closest to frost was Sunday morning when the mercury dropped to a chilly 39 degrees. Monday morning the low was 42 degrees and last night the low was 46.

Increased Productivity Will Benefit Four Ways C of C Pres. Tells Rotarians

Canadians will benefit in four ways if they can manage to increase their productivity, local Rotarians were told by guest speaker A. O. Drydale, president of the Ontario Chamber of Commerce and superintendent of the local Canada Cement plant.

The resultant lower cost of the product will allow Canadian goods to sell competitively both at home and abroad, and result in a greater degree of market appeal and consumer acceptance and purchase. In this fashion a greater amount of profit will be realized by the firm involved which will allow more money for expansion and growth, taxes and wages. Through the latter there will be an increase in the standard of living for the average Canadian.

The final benefit is that increased productivity helps prevent inflation, Mr. Drydale said, by maintaining the individual's buying power, thus allowing him to save money as well.

Since Canada is a trading nation it is natural that competence must exist between the labor content of the goods she exports and those she imported, the McGill University graduate noted. He added that in Japan, where by far the most active and prosperous trading nation today, there has been a 131 percent increase in productivity whilst Canada has experienced a rise of only 14 percent. Western Germany has had four times the increase of Canada.

DUE TO STAGNATION

Canada's major problem of unemployment is due, he said, to great degree, to stagnation, the speaker suggested. This is the failure of the economy to grow at a rate in keeping with the expansion of population. Canada has the second highest birth-rate in the world, India being first. This is an increase of three times the rate in 1939 and is paralleled by a very low mortality rate. It is going to be a very real problem to feed, clothe, educate and provide jobs for all of these people, he added.

As an example of this very serious situation, Mr. Drydale suggested that Ontario would serve well. Currently, he said, there are some two million children in the province today of 14 years of age or under. There is a labor force of but slightly more than this figure. In a few years, he said, work to be found for these people if a policy of increased productivity to allow for the expansion of industry was not assumed by business and industry.

Government, he suggested, could only provide a favorable climate for the development through the introduction of tax allowances and a monetary policy of favorable interest and exchange rates. Business and industry would have to do the rest either through price decreases being granted only for increased production on the part of the firm involved which would reduce costs and ensure a market for their products.

Mr. Drydale was introduced by Rotarian Gus Freeman, who backed in the radio and club president Virgil James, and presented with a plowman's hat from the club.

Amongst the club's visitors was Hyde Gill, a Rotary district governor from Hamilton, the Bermuda.

Members of Fair Board Guests of Honor at Meet

PICTON — Directors of Prince Edward Agricultural Society were guests of honor at Prince Edward Chamber of Commerce directors' meeting recognizing the important role of the Society in promoting agriculture and community betterment.

President George Morden in welcoming the guests, pointed out that the C. of C. and Fair Board have much in common — volunteers are working for the good of the community.

"We are the first Fair Board doing a wonderful job and receiving all too little recognition," Mr. Morden declared. He pointed out that much effort goes into preparing for the three-day event. Entries in the Agricultural and Recreation Centre was added, the fair has seemed better than ever. He extended good wishes for the September 21-22-23 dates.

Society president Creighton Lockett in his address called to secure entertainment due to competition offered by other media. He also commended the fair is agriculture, with such features as parades, fairs and clubs designed to benefit youth. Only by volunteer effort are these made possible.

Secretary - treasurer Dodds felt one of the main benefits derived from the fairs was the County Agricultural and Recreation Centre which is so widely used. By reaching a high standard, the fair became eligible for Government grants and these made the Centre and other improvements possible. He referred to the value of the 4-H Clubs which play an important role at the fair and expressed thanks to merchants for their generous support. He urged greater support of one of Ontario's best fairs by attendance.

KIWANIANS PRAISED

Agricultural Representative Ivan Bell spoke on the many 4-H Club competitions and the Junior Farmer displays. He especially praised the Kiwanis Potato Club as an outstanding exhibit.

NEW
Low Prices
ON
Metrecal
● Metrecal Liquid
Was $2.19 — Now $1.69
● Metrecal Powder
Was $1.33 — Now 99c
● Metrecal Powder
Was $7.49 — Now $5.69
Available in Four Delicious Flavors
DUFF'S DRUGS
"Your Friendly Store"
WO 8-7828 Free Delivery

RED FLAME
is your answer to heating comfort. Best fuel oil ever. Call WO 2-4504.
NIAGARA-SCHUSTER
9 Bridge St. East, BELLEVILLE

Kiwanians Will Meet in Quebec For Convention

The Kiwanis Club of Belleville will be represented at the 1961 convention of the Ontario-Quebec-Maritime District of Kiwanis International at Quebec, P.Q., September 24-27, with president Bob Brain announced today. Rotary will be members of the Kiwanis Club of Quebec.

Local delegates to the convention will be Vice-president George Hume; Secretary Will Mills, Treasurer Hal Floyd; Directors Ken Burkitt and Leo McKee with several club members.

J. O. Tully, Jr.

Mr. Joseph O. Tully, Jr., immediate past president of Kiwanis International, a Fayetteville, North Carolina attorney, will be a featured speaker at the three-day meeting at the Chateau Frontenac. Also at the meeting will be Mr. Mel R. Osborne, a trustee of Kiwanis International from Toronto. Osborne served as the Ontario-Quebec-Maritime District of Kiwanis.

Mel R. Osborne

Delegates from 182 clubs, representing 9,700 business and professional leaders, will participate in the various sessions. Committee conferences and a discussion of plans for the coming year, consideration of successful community service work, and the election of officers will highlight the program Dr. Brain said.

Obituaries

THOMAS WICKENS

Creekston

The funeral of Thomas Wickens, Creekston, was held Monday from the MacKenzie Funeral Home at Madoc, where service in the chapel was conducted by Rev. W. H. Stobbart, assisted by Rev. R. Cooper. Interment was in White Lake Cemetery.

Pallbearers were Melville, John and Kenneth Wickens, Bernard and James McMillan and Don Parks.

The chapel was filled to capacity by the many friends attending the funeral. Mr. Wickens died suddenly at his home on Saturday in his 72nd year.

Born at Crookston, he was the son of the late Mr. and Mrs. John Wickens and had lived in the district all his life. He had farmed most of his life but had worked for 12 years for the CNR. He was well known in the area and took a keen interest in young people. He was a member of Bethesda United Church.

Pre-deceased by his wife, Sarah, he is survived by four sons, Melville, R.R. Harold; Kenneth, Picton; John R. of Belleville; and Alvin of Crookston, and two daughters, Mrs. J. (Norma) McMillan of Crookston and Mrs. D. (Luella) Parks of Madoc.

Also surviving are 16 grandchildren, a brother, Sam Wickens of Crookston, and a sister, Miss Mabel Wickens of Toronto.

MISS MARY ELLEN THOMPSON

The funeral of Miss Mary Ellen (Gail) Thompson was held from Thompson's Funeral Chapel on Monday afternoon, Archdeacon R. North Carolina officiating at service in the chapel and also the committal rites at Belleville Cemetery.

The bearers were William H. Gilbert Jr., Ernest Dickson, Peter Paterson, Robert Johnston, John Connor and Jack Thompson.

MRS. ALBERT HAYES

TRENTON — On Monday, a funeral service was held in St. George's Anglican Church at Trenton for Mrs. Alice Levina Hayes. The service was conducted by Rev. R. Cooper. The bearers were Edward Ruffley, Walter Sunderland, Ronald Sunderland, Larry Farrar, Arthur Deline and Lloyd Stockdale.

Interment was in White's Cemetery.

Mrs. Hayes was born in North Augusta, Ont., and was the daughter of the late William Benjamin Sunderland and Sarah (Ralph) Sunderland. She had lived in Brockville and Trenton (43 years). She died in Bowmanville Memorial Hospital last Friday. Mrs. Hayes was 80.

Mrs. Hayes was a member of St. George's Church, in Trenton.

She is survived by three daughters, Mrs. George (Marjorie) Shoemburg of Brockville, Mrs. James (Dorothy) Huston of Brockville, Mrs. Donald (Lillian) Dempsey of Carrying Place; three sons, Harry of Brockville, Gordon of Vancouver and Douglas of Barrie; two grandchildren and one great grandchild. She was predeceased by her husband, Albert Hayes.

NEGROES ENROL

ATLANTA (AP) — Three young Negro men enrolled as the first of their race at Georgia Tech Monday.

Hydro Crewmen Erect Poles for Tented City

A forest of hydro poles is reaching for the sky north of Belleville on the site of which will be the tented city built for the big International Plowing Match.

Hydro crewmen last week went into the 40-acre field on the Arthur Vermilyea farm north of Belleville and now have almost completed setting the poles and stringing the wire for what two weeks from now will be a city under canvas.

The area for the tented city has been laid out and within a few days will be ready for many booths, exhibits and other tented city attractions will commence.

This year's Inter-national Plowing Match is utilizing parts of four different farms on the 4th concessions of Thurlow and Sidney townships immediately west of No. 14 Highway.

Much of the plowing acreage is on the Clarence Vermilyea farm with approximately 40 acres being reserved for competition. Plowing will also be done on the Horace Knight and Clarence Bird farms.

As noted earlier, the big tented city is on the Arthur Vermilyea farm, where parking has also been arranged.

EDUCATION GRANTS

The United Kingdom will provide $5,000,000 for higher education in Nigeria in the next seven years.

Phone
CENTRAL
RADIO TAXI
WO 2-5353
For
Prompt, Efficient
Taxi Service
ANYWHERE!
ANYTIME!

PINKSTON & LUSCOMBE
AMBULANCE AND FUNERAL SERVICE
DIAL WO 8-5725
96 Victoria Ave at Church Street

BIRTHS

FOOTE — Mr. and Mrs. Alex Foote, 163 Wright Ave., are pleased to announce the birth of their daughter on September 16th, 1961, at the General Hospital, sister for Alan, Mary Anne, David and Gerry.

SHOOT MON! Another new member has joined THE MACKENZIE CLAN. Congratulations to Mr. and Mrs. Ian Mackenzie on the birth of their son, Jim Jr., September 16th, 1961, Belleville. Date of membership September 16th, 1961. Stadium: 4 lbs., 8 ozs.

DEATHS

McINDOY, Elsie Matilda. — At the home of her daughter, Mrs. Ernest Dickson, 12 Bay View Terrace, Belleville, on Saturday, September 16th, 1961. Elsie Matilda Hepburn, beloved wife of Alex McIndoy; in her 89th year.

Resting at the Duffin Funeral Home, Madoc, where service will be held on Wednesday, September 20th, at 2.00 p.m. Interment in Madoc Rural Cemetery. Friends may call after 7 p.m. Tuesday. Service at 2.00 p.m. Rev. Kenneth Mitchell officiating. Interment West Huntingdon Cemetery.

HEPBURN, Major Colin Francis. — At the Belleville General Hospital, on Monday afternoon, September 18th, 1961, Major Colin Francis Hepburn of 239 Charles Street, husband of Mary Currie; in his 72nd year.

Resting at his late residence until 10.30 a.m. Wednesday, September 20th, thence to St. Mary Magdalene Church, Picton, where he will lie in state from 11.00 a.m. until the service commences at 2.00 p.m. Rev. Canon Wright officiating and Canon A. S. McConnell will assist.

Interment Glenwood Cemetery. Pallbearers will be members of the Pension and Honorary Committee of the Belleville Rifles. Flowers gratefully declined, but in lieu of flowers, donations may be made to the Canadian Cancer Society.

IN MEMORIAM

BAPTISTE. — In loving memory of a dear husband and father, Ida Baptiste who passed away September 19th, 1951 and Percy Baptiste who passed away October 1st, 1952.

Two hearts that lived so close to God
Could not be parted by the sod.
I'll give it, yes, and more.
I'll give my heart to be with their dear ones.
And even hours at the door.
But all I can do, dear Mom and Dad
Is go and lend your grieved.
Sadly missed by daughter Joyce.

To be lent More and Dad One ever made.
I like to think when life is done,
Wherever heaven may be:
They will be standing at the door.
Up there to welcome us.
Sadly missed by Duane, George, John, Peter, Levi, Bernice, Ruth and Mary.

CARDS OF THANKS

I would like to express my appreciation to the nurses and staff of Mt. and Mrs. Ken Yorke Dr. Shannon, Dr. Hall of Stirling County Home, and to nurses at Belleville General Hospital for the care and kindness given to my wife during her illness. To the many friends and organizations at Frankford and to Rev. Kenneth Mitchell for their visits, cards, flowers, prayers, kindly and various other kindly deeds, and to Rev. John Whidden of Seymour Circuit and The Bennett Funeral Home, Campbellford. A special thank you, to you all.
Mrs. Ernest Campbell

I wish to express my sincere appreciation and thanks to my friends, relatives and neighbors for lovely floral tributes, cards, and letters, and for every act of kindness during our recent bereavement in the loss of a dear wife and mother. A special thanks to Rev. Kenneth Mitchell, Dr. Shannon, Dr. Hall, Dr. Ray Grant, and Rev. Harry Davis.
—Jack and James Mather.

FLOOR-SANDING AND FINISHING
GLEN ELLIOT
188 Dufferin Ave. WO 2-3490

don't run —
REACH!
EXTENSION PHONES save wear and tear — come in 3 colours, 3 models. Call the Bell business office or ask the man in our green truck.

FREE!!
New Gillette Foamy Shaving Cream
When you buy the regular
package of
GILLETTE SUPER BLUE BLADES
$1.00
DOLAN THE DRUGGIST
WO 2-3406 FREE MOTOR DELIVERY
Open Evenings Until 8 O'Clock

TORONTO STOCKS

TORONTO (CP) — The stock market advanced slightly during light and dull morning trade today.

Strength in paper and banking issues accounted for the market's slim advance as losses edited all other groups.

Consolidated Paper advanced ¼ to lead gains in its group and advances of ½ went to Price Brothers, Howard A. Smith & Moore, Corporation. On the banking and financial shares, Imperial Bank of Commerce climbed ¼ and Royal Bank and Bank of Montreal each had gains of ⅛.

Canada Foils A had the best individual gain, up one point at 12.

On the exchange index industrials gained .07 to 602.97 and western oils .10 at 96.34. Base metals dropped .84 at 201.56 and golds .23 at 97.40.

Walker-Goodeham parcel losing industrials 1.07 to 47 at 53.

Base metals and golds traded quietly. Noranda Bay Mattagami dropped ¼ and Noranda and Falconbridge each lost ⅛.

Calgary and Edmonton paced western oils, ahead ¼ at 21¾.

During light trading Monday the market suffered its third consecutive decline.

All industrial groups contributed to the general decline. Papers had an especially bad day with Consolidated Paper taking one of the biggest losses, down 1⅛ at 43.

Imperial Life had the day's biggest loss, down 2 at 138 on 6 shares. Canada Life was off 1 more than a point went to Good.

Among the oil shares, General Dynamics and Interprovincial Pipe Line.

Industrial issues had the biggest gain, up 4¼ at 77. Beaver Lumber was up ¼ at 12.

On index, industrials lost 3.71 at 602.30; golds 1.09 at 97.72; western oils .25 at 96.43 and base metals .84 at 201.56 at noon.

Volume 1,850,000 Friday.

Mines and golds took a beating, industrial, paper and International Nickel led other metals down. Only a slight loss in the Dome took the biggest gold loss, off ⅛. Hollinger bucked the trend, up ⅛ at 16.

Western oils were also weak.

STOCK QUOTATIONS

(Stock Quotations Furnished by Barclay & Crawford)
56 Bridge Street East
Members Toronto Stock Exchange
Belleville Office—Phone 968-3-5581
H. P. Wills, manager.

INDUSTRIALS	MINES AND OILS
Abitibi 40¼	Rio Algom 91¾
Alberta Distilleries 23⅝	Arcadia Nickel 40
Alberta Gas Trunk 38	Atlantic Coast Copper 13¾
Algoma Steel 46¼	Canadian Dev. 72¾
Aluminum 30	Can. Export Gas 100
Atlas Steel 30¾	Can. Husky 54¾
Bank of Montreal 88½	Cochenour Willans Gold 44¢
Bank of Nova Scotia 77¾	Cons. Discovery 34¢
Bell Telephone 35½	Cons. Marbenor 15¢
Brazilian Trac. 40⅝	Conwest Exp. 33¢
British American Oil 32¼	Denison 10
B.C. Forest Pro. 14	Devon Nickel 58
Canada Cement 36½	Dome Mines 34½
Can. Breweries 28	East Malartic 20
Can. British Alum. A 13⅛	East Sullivan 18¢
Can. Oil 39¼	Faraday 16¢
Canadian Tire 30¼	Falconbridge 57¾
Can. Pacific Railway 26½	Frobisher 10
Cockshutt 13¾	Geco 8
Cons. M. and S. 34¼	Gunnar Mines 80¢
Cons. Paper 45⅞	Hollinger 16¼
Consumers Gas 19¼	Kerr Addison 30¢
Corby's A 19½	Labrador 34½
Dominion Foundries 94	Lake Shore 106
Dominion Glass 111¾	Maritimes 2¢
Dominion Stores 16¼	Midcon 26
Dominion Tar 19¾	North Goldstream 76
Ford (U.S.) 104	New Hosco 77
Ford "A" 103¾	New Mylamaque 30
Gatineau 8	Nickel Rim Mines 46¢
General Dynamics 39⅜	Northern Canada 20
General Motors 89¾	Noranda 59¼
General Steel 24¾	Normetal 27¢
Harding Carpets 10¾	Obalski 28
Hiram Walker Cons. 69	Opemiska 40¢
Imperial Oil 49⅜	Pacific Pete. 10¾
Industrial Acceptance 37¾	Penn Canadian 40¢
Interprovincial Pipe Line 27¾	Prospect Airways 20
Interprov. Pipeline 29⅝	Provo Gas 3¢
Kelly Douglas A 15¾	Quemont 24¼
Loblaw Cos. "A" 47¾	Realores 14½
Massey-Ferguson 13¾	Royallite Oil 9¾
MacMillan B. and P. 9¾	Sherritt Gordon 4¢
Moore Corporation 62⅞	Silver Miller 46
Page Hersey Tubes 32	Steep Rock 74½
A.V. Roe 8¾	Sylvanite 34
Royal Bank of Canada 78¾	Teck-Hughes 14¢
Shawinigan A. and P. 37½	Triad 15¢
Seagrams 45¾	United Asbestos 29¢
Simpson's Ltd. 39¾	United Keno Hill 11
Steel of Canada 77¼	United Oils 12¢
Toronto-Dominion Bank 89¾	Ventures 24¼
Trans. Canada Pipe. 38⅝	Waite Amulet 30¢
Trans. Mt. Pipe. 34	Beth. Copper 10¢
Union Gas 19¾	
Victoria and Grey 34	
Walkers 36¼	

TORONTO LIVESTOCK

TORONTO (CP)—Heavy numbers of lower grades of slaughter steers were under pressure to lower prices at the Ontario public stockyards today.

Top grades of steers and all other grades of slaughter cattle were steady.

Veal calf prices were steady. Hog prices were higher and lamb prices were steady.

Slaughter cattle: Choice steers 24-26; good 23-24; medium 21-23; commercials 16-20; good heifers 21.50-22.50; medium 20-21; commons 15-19; choice fed yearlings 24.50-25.50; medium 22-24; good cows 15.50 - 16.50; medium 13-15; common 13 - 14; canner and cutter cows 10-12.50; good heavy bologna bulls 19-19.50; medium and medium light bulls 15-18.

Replacement cattle 1500: good light stocker steers 24-26; choice calves to 26; medium, commons and stock heifers 18-22.

Calves 864: choice vealers 30-32; good 27-29; medium 22-26; common 19-21; boners 16-18.

Hogs 379: Grade A 29.75-30.25.

Sheep and Lambs 339: Good handyweight lambs 20; good bucks 19.50; commons and medium 13-18; feeders 16-18; sheep 3-10.

Net Earnings

By THE CANADIAN PRESS

Brown Company, 3 months, ended Aug. 31, 1961, $405,630; 1960, $297,738; 9 mos. ended Aug. 31, 1961, $803,000; 1960, $739,969.

Niagara Wire Weaving Co. Ltd., year ended March 31: 1961, $553,172, $1.12 per combined Class B and common share; 1960, $552,094 $1.18.

DOLLAR RATE

MONTREAL (CP)—The U.S. dollar was at a premium of 3 1-16 per cent in terms of Canadian funds near noon today. The open rate was $1.03 3-32.

Pound sterling $2.80, off ⅛.

Trenton News

By EULA SCOTTER—Phone 3-3333

Council Plans to Change Confusing Street Names

TRENTON — At last night's meeting of Trenton council, the councillors voted to take legal steps to change the name of the section of Bleecker Street, lying in Kinwood Acres, to Bleecker Avenue. In years gone by the Graham family, well-known in the Trenton area, lived at 420 Bleecker and Councillor C. V. Graham is a connection of the family.

The move to change the name of the street was instigated by a letter from R. V. Young, a Birch Street resident.

Mr. Young said that this street is cut up and that delivery men, taxi drivers, etc., were misled up to his address. He said that this situation might have serious results in case of fire or an accident requiring ambulance service.

Council will consider changing the names of several other streets which give rise to some confusion because they are also signated "North" and "South," in cases where a pair of streets live on the streets in question. council may run into some opposition in its attempt to rename the streets. In that case, council's justification to name the street must be advertised and the case argued before the Ontario Municipal Board.

REPAIR POLICE STATION

Council voted to direct the firm of Berry and Coad to proceed with the reconstruction of floors in the Trenton police station, at a maximum cost of $2,500. The work to be based on a labor cost plus invoice cost of cost plus 15 per cent for the contractor. Mayor MacDonald suggested that the firm be given an estimate on the construction of a lunch room for the members of the police force. Councillor Ross Burtt said that a caution fan for the station had been ordered.

"Some weekends, the inmates who behave themselves cause quite an uncomfortable odor in the police station," he said.

"While you're at it," said Councillor N. J. McNair, "you should have an exhaust fan and get rid or some of those old unused benches at the north end."

"All the benches were in use last Saturday," explained Councillor Burtt.

"Perhaps they should be repaired and repainted," suggested the mayor.

LAND PROBLEMS

Council will ask the Trenton Traffic Committee to consider the town's problems with future needs in a situation involving the use by the town of a road"deliverance" which crosses over land owned by the CNR, and the presence of a CNR station platform on town land, adjacent to the road allowance. The area in question lies at the intersection of Quinte Street with Dundas St. W., in front of the CNR station. Councillor Graham said that council should proceed carefully in any suggested "land trade" as the town might require the land if a bridge was ever built to relieve from Quinte Street to the area in front of the Trenton Community Centre at some future date.

Trenton Legion branch will be given permission to hold Poppy Days on Nov. 4 and the night before, also to conduct a house-to-house campaign for donations on those dates.

Council voted to buy a half page of advertising in a new magazine, Outdoorsman Guide, which is being published by the Lake Ontario Development Association. Cost to the town will be $110. In addition to this, information about the town will be printed gratis in the publication. The magazine will be distributed at last sportsmen's shows and sent to various Boards of Commerce and other organizations in Canada and the United States.

PUC Will Replace Many Street Lights

TRENTON — Trenton public utilities will shortly embark upon a light replacement program in various areas of the town. In all, 57 lights will be replaced. Streets affected will be Division, Ramsay, West, Elizabeth, Leonard, Nicholson, Murray, Quinte, Gage, Richard, Leopold, and Louis.

The PUC will also be asked to provide lights for Elmwood Acres.

Burtt Wants Division Street 'Extras' Listed

TRENTON—Councillor Ross Burtt has challenged the town engineering department about "extras" on Division St.

At Monday night's council meeting Councillor Burtt asked town engineer Eric Aldersey to comment on any extra costs that occurred which would have the effect of running the projected cost of $105,000 into a larger figure Mr. Aldersey said that he could think of one instance where work to tie in the street sidewalk with private peoples walks and driveways would cost an additional $900. He also said that this work should have been in the original contract.

"Well, I'd like to know the cost of these extras before the next Council meeting," said Councillor Burtt.

Mr. Burtt also asked the engineer to explain how water lying between the curb and gutter would be allowed to run away this winter.

The present plans call for the laying of two inches of asphalt on the road to be based and the addition of an inch and a half next spring, the catch basins will be slightly higher than the street surface. Mr. Aldersey said that the water should run off through holes in the sides of the catch basins and that the catch basins in the centre of the road would be built up temporarily until the additional asphalt was laid.

Decide to Permit Burning Leaves If Chief Notified

TRENTON — Town residents may now burn leaves on their property, providing they first get permission from Fire Chief Cecil Ellis.

Last night town council amended the air pollution bylaw, which originally made this effect, to allow for the burning of leaves.

The Trenton Board of Health had asked council to remove leaves from the bylaw entirely. Council, aware of the fact that the removal of leaves would be a costly operation, finally amend the by-law to allow citizens to burn leaves in the fall.

Roderick Campbell, town solicitor, drafted the condition that would be leaf-burners would call the fire chief for permission.

Found Guilty Of Leaving Accident Scene

Arthur P. Mollett, 72, first concession of Hungerford, was found guilty of leaving the scene of an accident and fined $30 and costs in magistrate's court this morning.

Costs amounted to $38. Another charge of careless driving was later withdrawn. The fine was paid.

Evidence revealed that Mollett drove into the rear the rear end of another owned by Gordon Robert Smith of Goldcup Road, while it was parked outside 180 Station Street on August 31st. Damage to the Morrison car amounted to $280.

Mollett was represented by R. D. Arnott, private counsel while Gordon Robertson represented the Crown.

The accused told the court he admitted to the collision, but noting the damage to his own car drove it to a garage for repairs. He said he intended reporting the accident after his car was in the garage.

He testified he had swerved out of the way to avoid another car and could not avoid the collision.

Another witness told the court Mollett had turned a corner and struck a car on a boulevard, struck a sign, then crashed the parked Morrison vehicle.

Ex-police Constable Robert Bland came upon the scene of the accident and followed the Mollett car. On the way downtown he picked up Police Constable Robert Hall and they in turned followed it to a garage.

Constable Hall took Mollett to the police station for questioning.

Decide Trenton Will Have Three Air Raid Sirens

TRENTON—Trenton is to have three air raid sirens. These will be located, according to present plans, at the corner of Willard Ave. and Hillcrest Ave; on town land at the corner of Marmora and Peter Streets and on the roof of the post office. Word of this came from the Department of National Defence by way of letter to town representatives to iron out details. Last night, Trenton council was told that for the present, the sirens would be activated from the fire hall, on a signal from Kingston. Eventually, the signals to "take cover", from the fall-out shelter or make tracks for the designated public building in the area will come directly from Ottawa.

Council was informed that the town of Picton would join with Trenton and Belleville in a civil defence program and would share the cost of hiring Ted Reid, Belleville, as co-ordinator. County councils of Prince Edward and Hastings County have yet to be contacted on the scheme.

Meanwhile, the Trenton branch of the Royal Canadian Legion has written to council to offer its services "in any way" in the carrying out of the civil defence program.

Post Masters Honor District Postal Head

TRENTON — On Saturday night in Trenton, George H. Macklem, district director for postal services (Ottawa district), was honored at a testimonial farewell party at which 150 postmasters and workers from the district were host.

Mr. Macklem recalled that he had entered the postal branch of government employ on July 5, 1915. He said that he had "started out as a railway mail clerk at a $500 annual salary."

The retiring director was presented with an honorary life membership in the Canadian Postmasters' Association.

Chairman for the evening was Fred Whalen, postmaster at Keene, and district director of the Canadian Postmasters' Association (Ontario branch).

Vernon Westfall, postmaster at Carrying Place, presented Mr. Macklem with a number of beautiful gifts from the post-Masters of the district.

Head table guests included Al Leach of Belleville, gave an entertainment; C. E. McClure, district personnel director; K. C. McDonald, retired area superintendent; Max Lysack, regional director of finance (Ottawa); J. G. Fultz, director of the Toronto district, and area superintendents J. L. Call of Smiths Falls and Roy Kightly of Renfrew.

Following the presentations, the postmasters and their honored guests were entertained by members of the 413 Wing, RCAF Association. They were given an official welcome by Wing Commander Gaughey, president of 413 Wing.

Will Not Try To Make Anglers Wear Lifebelts

TRENTON — Acting on a suggestion made by Fire Chief Cecil Ellis, Trenton council a few weeks ago requested the Department of Transport to lodge with the town regulations fishing from the dams in the Trent River wear life preservers.

At last night's council meeting, a letter from the department was read.

Department officials said that while they were concerned about drownings in the river, they doubted if the government could be included to wear life preservers unless "forces" were employed. They pointed out that the area might become unsightly with fishermen unless this enforcement were carried throughout the province. They suggested instead signs reading, "Persons entering upon canal property do so at their own risk."

"We might better put up a sign, 'Last year three people drowned while fishing off this property,'" suggested Councillor Fraser. "Council shouldn't be concerned about people who refuse to wear life preservers."

Unemployment Statistics

OTTAWA (CP)—Canada's unemployment figures for mid-August: (in thousands)

	Aug. 1961	July Aug. 1961	1960
ALL CANADA			
Labor force	6,704	6,743	6,623
Employed	6,381	6,390	6,371
Unemployed	323	354	252
ATLANTIC REGION			
Labor force	616	629	582
Employed	572	580	542
Unemployed	42	43	40
QUEBEC REGION			
Labor force	1,832	1,855	1,801
Employed	1,716	1,733	1,745
Unemployed	116	122	56
ONTARIO REGION			
Labor force	2,437	2,451	2,427
Employed	2,362	2,345	2,353
Unemployed	95	112	124
PRAIRIE REGION			
Labor force	1,194	1,195	1,164
Employed	1,162	1,154	1,136
Unemployed	32	41	28
PACIFIC REGION			
Labor force	655	607	589
Employed	567	567	545
Unemployed	38	40	44

KELLY'S REXALL DRUGS
411 BRIDGE STREET EAST
DIAL WO 9-3388
OPEN ALL DAY WEDNESDAY
FREE PROMPT DELIVERY
OPEN SUNDAY 8.30 A.M. TO 8.00 P.M.

DESIRABLE 2nd. FLOOR FRONT
Office Space Overlooking the River
IN THE TRUDEAU MOTOR BUILDING
Large area. Can be subdivided to suit tenants. Available immediately. Apply:
TRUDEAU MOTORS LIMITED 21 Station Street

SURVIVORS

(Continued From Page 1)

in the breakaway Congo province.

Hammarskjold was heading here for talks with Tshombe and his pilots crashed.

Owners of his plane, the Swedish Air Company, said in London that Ndola airport had been shut down by a jet fighter of pro-rebellious Katanga's Welensky.

A UN spokesman said neither Tshombe nor Ashoppe could be ruled out.

WORRY IN CAPITALS

News of the crash of Hammarskjold and the other victims were brought to Ndola, the Northern Rhodesian copper town about the effect of his death on the United Nations.

Hammarskjold's death posed grave problems for the UN and its Congo operation. He had been a major cementing factor in the world organization and the UN Congo force had been idea to keep the new nation from lapsing into anarchy.

The departure of Hammarskjold from the scene leaves the Congo on the brink of chaos. UN troops, who went on the offensive last week to disarm Tshombe's white mercenaries, are in mineral wealth back under the rule of the central government were still fighting Tshombe's army.

Leaving Ndola for his capital at Elisabethville "to direct the action," Tshombe offered to talk peace with Hammarskjold's successor or "anybody of good faith." But he added: "I don't represent the United Nations." Tshombe and Ireland in Ireland in has accused O'Brien of double-crossing him.

Katanga forces claimed the capture of the main UN base in Katanga at Kamina and fighting was reported in several other areas of the province.

The deteriorating military image of Hammarskjold's DC-6B plane and the report of the loss of contact with it gave rise to questions besides the possible cause of the crash.

Julien said Hammarskjold ordered the pilot to change course when he got word that it was dangerous to land at Ndola. He said Hammarskjold ordered, officials said.

A UN spokesman said "there must be something very strange" about the crash.

ACCOUNTS FROZEN

The plane left Leopoldville at 5:30 p.m. Sunday on a 1,100-mile flight to Ndola. Normally such a trip would take the British engined craft about four hours. But the pilot of the plane had overtaken a roundabout route to avoid Katanga. The airliner appeared over the Ndola airport at 12:12 a.m. Monday.

Ndola officials reported the pilot had received clearance to land, but informants in Salisbury, Rhodesia, gave out a different account.

They said that the plane approached the Ndola control tower asked the pilot to identify it. The pilot replied that he was at 21,000 feet. Then the pilot reported he might need more fuel but moments later the plane climbed again and disappeared without any explanation.

The dead included Canadian secretary Alice Lalande. Miss Lalande, 47, a native of Joliet, Que., served as Dag Hammarskjold's secretary in the office of Hammarskjold.

Acquaintances of Miss Lalande said Hammarskjold in his world trips usually would ask for her service as secretary when he made inspection tours of UN affairs. In September, 1960, she was assigned to the UN mission in the Congo.

The possibility of sabotage was raised in the Delhi by Indian Prime Minister Nehru.

"Whether this was due to an accident or some kind of sabotage, I do not know," he said. "Conditions in the Congo are such that anything is possible."

UN officials in Leopoldville disclosed that the plane had been damaged during the week-end by machine gun fire over the Katanga capital of Elisabethville.

The plane limped back to Leopoldville with one of its four engines knocked out. Repairs were carried out Sunday and it was given a complete check, but of-

Plan Amendment To Sales Tax

TORONTO (CP)—An amendment to the Ontario Retail Sales Tax Act is the near future to iron out the kinks in its administration was promised Monday night by Frank Sheppard, assistant director of the retail sales tax branch of the provincial government.

He told a sales tax symposium manufacturers' interpretation of the tax could not be solved before the act was seen in operation.

K. M. Fleischmann, vice-president of the new branch, said the home system of administering the tax is working well.

Among the answers the two experts gave questions from the businessmen and accountants at the symposium:

Transfer of ownership is taxable, calculated on "fair value," except perhaps when a transfer between husband and wife.

Whenever anyone feels that special reasons exempt him from the tax he does not pay but notifies the sales tax branch.

A ruling will be made to make legacies exempt from the tax.

No refund for vendors who pay the tax on a bad debt.

Thinks People Would Soon Change Minds

REGINA (CP) — Lord Moynson, president of the British board of film censors, said Monday night that he thinks the public can no censorship would soon change their minds if it were done away with.

Addressing a conference of Canadian film censors, he said he would like to do away with censorship for a time as an experiment.

"In six months those people who object to censorship would change their minds," he said.

He advocated censorship rules that are flexible and easily modified and said he doesn't believe in rules that are iron codes. Rather, he said, censors should recommend changes in approach and judge a film on its merits.

Earlier, the Primate of the Anglican Church of Canada declared the modern world's obsession with the sex theme and the "rapid decline of moral standards of the Canadian people.

Archbishop H. H. Clark of Edmonton, in an open letter to the conference, called for a better social conscience on the part of the public.

EXPRESS CONCERN

Dr. Clark's letter and briefs from the provincial IODE chapters in the province, gave expression to concern over the need to protect children from damaging influences of sex and violence in visual and radio broadcasts.

Dr. Clark defined censorship as "a part of the action of the state in defence of its people."

He warned however, "our churches would be uneasy if censorship of films or of any other medium of entertainment became a tool of political repressive. . . ."

The church seeks to maintain balance between authority and freedom, taking care to prevent freedom from degenerating into restricted licence, Dr. Clark wrote.

Reds Open New Offensive In Propaganda

BERLIN (AP)—The Communists have brought a new weapon into their war of nerves over Berlin.

All along the concrete and barbed wire barriers of the divided city, they have opened up with a barrage of loudspeakers turned at full strength toward West Berlin.

They blare out propaganda, threats, scorn and flattery—interspersed with American jazz and German waltzes.

Some of the loudspeakers are mounted on trucks. Others are hung in trees overlooking the border or fixed to the boundary fence.

The loudspeakers are guarded by People's Police and Communist army patrols with sub-machine-guns and hand grenades.

START EARLY

The programs usually open at 8 a.m., designed to awaken the West Berliners out of their sleep. It usually ends late and the noise continues throughout the day.

"This is the real voice of the German people," the announcer says. "We are Germans like you, and soon we will be reunited. But now the soldiers go, and if we are attacked we will not hesitate to shoot, even at Germans. . ."

The late afternoon small groups of West Germans gather near the border and hurl insults at the men guarding the loudspeakers.

The announcer puts on Nikita Khrushchev's voice, Khrushchev threatening all-out nuclear war if West Berlin continues to stand in his way.

WINS TV, AWARD

PISA, Italy (AP)—An American TV producer with commentary by the late movie actor Gary Cooper Monday night won the Italia TV top prize for TV documentaries. The True West, directed by Donald B. Hiatt, was given the 2,000,000 - lire ($3,200) prize in a close competition with Chicago, a documentary on the American midwestern metropolis by Britain's Dani Mitchell.

IF IT'S
Records
IT'S
Rolf's
237 FRONT STREET
BELLEVILLE, ONTARIO
YOUR
TRAVEL
AGENT
Rolf's
237 FRONT STREET
BELLEVILLE, ONTARIO
for
Cameras
AND
Film
SEE
Rolf's
237 FRONT STREET
BELLEVILLE, ONTARIO

QUEEN'S UNIVERSITY
SCHOOL OF BUSINESS
announces the
THIRD
WINTER PROGRAM FOR EXECUTIVES
October 3 - December 19, 1961
An Evening Case Study Course for
Executives, Managers and Supervisors in
MARKETING AND SALES
MANAGEMENT PRACTICES AND HUMAN RELATIONS
For Information and Application Write or Call:
E. Brown, School of Business, Queen's University

THE ONTARIO INTELLIGENCER
Ontario Established 1870—Intelligencer 1834
Published Daily by
THE ONTARIO INTELLIGENCER LIMITED
Belleville, Ontario, Canada
Subscription rates:
By carrier 35c per week.
By mail in Canada $10.00 per year; 6 months $6.00; 3 months $3.00
By mail to U.S.A. $11.00 per year.
Member of The Canadian Daily Newspaper Association; Member of The Canadian Press; Member of the Audit Bureau of Circulation.

An All-Canadian Constitution

The current efforts by both the provincial and federal governments to establish a means of amending the Canadian constitution without recourse to approval by Britain have raised an interesting point on the entrenchment of provincial rights.

It is of major importance to the future development of Canada that this matter be handled with extreme care so as not to defeat its true purpose—that of providing Canadians with a means of developing our country with a minimum of red tape and legal obstacles.

On the one hand Quebec has insisted on the firm entrenchment of the provincial rights as provided by the British North America Act. On the other hand Saskatchewan wants only language and education to remain a firm provincial right with others amendable by a majority vote of the provinces. Any modification of these rights, Quebec insists, should be only by the unanimous agreement of the provinces.

This latter arrangement has proven to be extremely untenable and inconducive to progress wherever and whenever it has been tried before, and it has been tried by the most astute and knowledgeable statesmen the world has been capable of producing.

Basically the entrenchment of provincial rights is little more than the protection of the interests of a small segment of our society to the possible detriment of the future development of the rest of society. It is all very well to allow certain rights to an individual and to provide for the protection of these rights and this should be sufficient for all but the self-centred.

The provision for the guarantee of minority, or even majority, group rights is a horse of another color entirely. Such provisions can only be made by sacrificing at some point or other, either within or without the group concerned, the individual rights to which all are entitled.

Too often in western society we have seen where the fierce adherence to special group privileges by a minority group has served only to frustrate the proper growth and development of mankind as a whole. The degeneracy into which the advocacy of special rights such as provincial rights or states' rights can sink is most terrifyingly illustrated by the chaotic examples of civil disobedience and intolerance which have recently been rampant in the southern United States.

A great nation cannot be built on a foundation of paperwork setting forth the compromises of uncertain and vacillating politicians. It can only be built to endure if it is founded on respect for the individuality of all concerned, on the will to ensure that the rights of all individuals are equally and justly protected and on the desire to live in harmony and on an equal basis with whatever other groups or classes of intelligent and sociable human beings may exist apart from one's own.

Our revised Canadian constitution should be an expression of man's confidence in himself to achieve better things and not of his fears and desire to cover up his contemporary weaknesses no matter what the expense to future generations might be.

It is a wonderful chance to eliminate some of the compromises which weakened the British North America Act. The guarantee to Quebec of many special privileges has certainly not resulted in the development of a strong self-sufficent province or race of people during the past century. Rather it sacrificed the individual rights of a most delightful race of people to the vagaries, injustices and corruptions of a group which used the guarantee of a minority group's "rights" and way-of-life as a tool by which they could exploit and hold down a people to their own personal and pecuniary advantage.

This is the unsavory history of guaranteeing "provincial" rights in Canada. We should not allow ourselves to be deluded or cajoled into carrying on with this albatross about our necks no matter how hard professed "saviours" of minority rights might shout "injustice." The greatest injustice to all would be to heed their cries.

That Canada and Canadians, and we care not what their "racial" origins might be, must progress is imperative. We must progress, however, on our own two legs and not on crutches. We may have to crawl at first but at least we will know that we are on our way up and that all we have to do is to develop our muscles with no worry about our crutches collapsing under us.

Let us have a Canadian constitution, not a French-Canadian, not a Scottish-Canadian, not an Irish-Canadian, or Slavic-Canadian, or Italo-Canadian one. Let us build something that is genuinely Canadian—all-Canadian.

Birds Enemies of Jets

By Group Captain J. A. McDonald, RAF, from Air BP

Birds (like aircraft) spend most of their life on the ground. Unlike aircraft, the majority of birds are grounded at night, and during very bad weather and fog. In what someone of my age might call the "good old days" of flying, when take-off and climbing speeds were 100 m.p.h. or less, birds were on of the lesser flying hazards and there are in existence very few records of serious pre-war bird collisions. One reason is that the birds had ample time to take avoiding action. Even when strikes did occur, damage to the aircraft was seldom serious.

What was little more than a nuisance for upwards of 30 years has now become a danger, not only because of the high speeds of modern aircraft, but because unlike the old days when the propeller and engine suffered little damage, birds can now be drawn into the turbine air compressors. A major accident to a Lockheed Electra aircraft in the U.S.A. was attributed (in part, if not in whole) to loss of engine power after striking birds on take-off. Published figures have shown that over a recent three-year period, of 75 known incidents of birds striking aircraft on take-off and landing, 64 involved jet aircraft. Over the same period, it has been stated that about six per cent of all major accidents and eight per cent of minor accidents to military aircraft were caused by striking birds.

The risk of aircraft striking birds is greatest during take-off and climb and, to a lesser degree on landing. A bird manoeuvring in free air space is able to take avoiding action and invariably does, whereas a bird on the runway, especially one half asleep in the middle of the day (and probably full of fish or other succulent morsels) has a slow reaction and often succeeds in getting airborne only in time to be hit.

• • •

In the case of London Airport, proximity of the Metropolitan Water Board reservoirs and their associated filter beds contributes greatly to the bird problem and seagulls can be seen in the late afternoon flying towards their feeding and resting grounds on the reservoirs. In the long grass which borders the Middlesex County Council sewage beds on the West fringe of London Airport, common gull species breed freely. In addition, both Prestwick and London Airports are surrounded by rich agricultural land, while Prestwick has a municipal refuse dump less than a mile distant.

Apart from the residents, Prestwick is also on a migratory route, and golden plover, lapwing and starling can descend at times by the thousand.

It has been reported reliably from other coastal airfields that seagulls have been known to use the concrete runway surface to help break open shellfish, in some cases dropping the shellfish from a height sufficient to crack the shell.

It is clear also that the open spaces and swards of the airfield itself provide for birds the two main attractions of food and security.

There are, of course, kitchen scraps and other tid-bits in plenty on and around an airfield; but the worms and insects exposed in the short grass seem to be the main attraction, because feeling is then combined with all-round visibility and early warning of attack. At Prestwick birds found on the runways have often just fed behind the plow in nearby fields, and at London Airport on the adjoining reservoirs or sewage beds. The birds then settle on the runways to digest their food and rest. Gulls usually rest in groups, and, so the ornithologists tell us, often lower their bellies the more to enjoy the residual heat in the concrete.

It is clear that the major hazard is from seagulls because of their low swerving flight on take-off and because of their numbers.

The highest proportion of strikes is undoubtedly on take-off and within about 50 to 100 feet off the ground, and the problem is accentuated by the acceleration of the modern jet aircraft on take-off. Fortunately the most likely time for bird strikes is early morning, when aircraft movements are usually few.

• • •

Post-war trials started in 1948-49, using first peregrine hawks, followed later by noise-producing devices of one sort and another. These experiments were not backed by any scientific knowledge and the results were disappointing. At Prestwick, where the author was airport commandant at the time, trials were started with four female hawks, but only one survived the four-week experiment. In fairness, it must be said that in action the hawks were magnificent and most effective, but one was reported shot by a racing pigeon owner and two others failed to return from their sorties. The main snag was that the seagull is not the hawk's natural prey and the sight of a pigeon usually sent her off on a chase.

After the hawks came the turn of detonating devices. These random noises dispersed the birds for a day or two, but soon ceased to have an effect whatsoever. Indeed, between bangs the birds were seen to perch and preen nonchalantly on the device itself.

About 1957 trials were resumed on a new and more scientific basis, supervised by university-trained ornithologists. This time the system used was an animate one, based on the knowledge that all birds can hear and are acutely sensitive to cries from their own kind.

In 1948 bursts of ultra-sonic transmission were in mind. By ornithologists that bird calls 1955 it had been established by were mostly in the 3,000 to 10,000 cycles per sec. band, so that any idea of transmitting ultrasonic signals was well off the mark and only served to show how little we knew in these early days.

• • •

Broadcasting bird distress calls first took place in America and comprised starling distress calls followed by gulls. These calls were recorded from captured birds on tape recorders, not exceeding a frequency range of 10,000 cycles-sec. The recorder was then connected to a high fidelity amplifier, which in turn fed a number of loudspeakers dispersed around the airfield.

This technique has also been given extensive trials in Holland.

An interesting discovery made during trials on the continent is that broadcasting a distress call appropriate to the species does not always provide the desired result; the recording should be made where possible from a locally caught bird. There seems in existence some form of local dialect among birds as among humans. Furthermore, tests are showing that it is an advantage to broadcast more than one call.

In the United Kingdom, bird-scaring trials are under the overall direction of the Ministry of Aviation. Equipment for broadcasting bird distress calls has been designed manufactured and installed at two airfields.

STRENGTH FOR THE DAY

DR. EARL L. DOUGLASS

GOD HOLDS THE FUTURE

It has become a cliche to say that we are living in a dangerous age. Nations have never built up as much armament as we and some other nations now possess without using it, and if we started using all we have — or if our enemies did — not only cities but civilization might very well disappear. Furthermore, we might easily blast ourselves off the planet. And this fits in with the Biblical statement that "the heavens shall pass away with a great noise, and the elements shall melt with fervent heat, the earth also and the words that are therein shall be burned up." (II Peter 3:10). The same passage refers to this as "the day of God."

Nostradamus, who lived in the middle of the sixteenth century and was so unbelievably accurate in his prophesies concerning the French Revolution and some events of the following century, wrote that things would begin to get bad in the world about the year 1961. There seems to be plenty of disorder supporting his contentions. He said that The Battle of Armageddon would be fought in the last year of this century. This contest would be veritbaly earthshaking. Those who are now past sixty would probably not be here to experience this. Present-day middle-aged sons and daughters might be. Grandchildren certainly would be.

Whatever the future holds, let us live each day in God's hands and according to His purposes.

Sauce for Goose

Toronto Star

If big companies can contribute to political parties, why should not trade unions? At least, in the case of unions, the members know about it and must give their assent. The shareholders of companies which contribute to political funds are not asked to consent; they may not even know about it. The real need of an honest democracy remains legislation requiring all political parties to disclose publicly the sources and amount of all their donations.

OFF THE RECORD By Ed Reed

"You may go now, Rollo, and in the future I suggest you let your nephew do his own homework."

LOOKING BACKWARDS

GLEANINGS FROM OUR FYLES OF BYGONE YEARS

20 YEARS AGO

September 19th, 1941.

Sergeant Bill McQuaid of the RCAF left yesterday for Halifax after spending leave with his parents, Mr. and Mrs. W. McQuaid.

Dr. Douglas Bankier leaves on Friday for Baltimore, Md., where he has been appointed to the staff of the John Hopkins University as instructor in mathematics. En route Dr. Bankier will visit Chicago, Ill., where he will speak at the meeting of the American Mathematical Society.

An accomplished violinist who won several outstanding amateur prizes in civilian life, Fred Stone, son of Mr. and Mrs. F. M. Stone of William Street, is giving his musical ability to his pals in the Royal Canadian Navy, and meeting with more than passing success. At home for a few days from an eastern port, Fred is a member of a crew which will take over a brand new corvette for the navy. He will be remembered mostly for his remarkable achievements in winning the Ken Soble amateur contests in Toronto and Montreal a few years ago.

Mrs. A. Stirland, her daughter Winnifred and her friend Miss Marguerite Matthews, visited relatives in Toronto, then motored to Georgian Bay where they will spend their vacation at Grandvue Lodge Woodland Beach.

Mrs. J. P. Smith, who has been spending the last two months with her parents, Mr and Mrs. H. R. Giroad of Cannifton Road, has left to join her husband, Flight Sgt. J. P Smith in Rivers, Man.

30 YEARS AGO

September 19th, 1931.

Miss Grace Donnelly left for Guelph where she will be a student at McDonald College.

Miss Grace Arbott has entered McDonald College, Guelph.

Mr. C. Legault has returned to Detroit, Mich., after spending his vacation here with Mr and Mrs. J. Legault.

Miss Ethel Barton has left for Winnipeg where she will spend her vacation with Mr and Mrs. Frank Bowyer.

Mrs. E. Cummins and Mrs. J. Legault have left for Detroit, Mich., where they will visit relatives.

Mr. James Duffin of Toronto is renewing acquaintances in town.

40 YEARS AGO

September 19th, 1921.

Mr. Gordon Campbell of Hamilton is visiting his grandmother, Mrs. G. J. Lazier of Victoria Avenue.

Mr. and Mrs. D. P. Cory of this city are visiting Mr. and Mrs. C. F. Herman in Trenton.

Mrs. J. M. Davison and Miss Davison have returned to the city from Charlottetown, Prince Edward Island and will spend the winter here.

Mr. L. Jerome has returned to Kingston after spending a few days here with friends.

The O.S.D. has re-opened after the summer vacation with an attendance of 257 pupils which is the largest number in the history of the school.

Archdeacon the Ven. G. R. Beamish and the Rev. Rural Dean Swayne are in Kingston to attend a committee meeting of the Synod of the Diocese of Ontario.

50 YEARS AGO

September 19th, 1911.

At a meeting of the members of St. Michael's Total Abstinence Society the following officers were elected for the ensuing year: hon. presidents — J. M. Hurley, F. Dolan and J. S. McGurn; spiritual director — Rev. J. Meehan; president — T. J. Hurley; 1st vice-president — F. Meagher; 2nd vice-president — W. Finnegan; treasurer — J. V. C. Truisch; recording secretary — L. R. Peppin; corresponding secretary — C. St. Charles; marshal — R. Smith.

Mr. William Hopkins has returned to his home in Anderson, Ind., after visiting his parents here.

Mr. James Marshall has returned to the city after a trip to Scotland.

Mr. J. A. Moon will leave shortly for Saskatoon, Sask., where he will reside in the future.

Stricfly Personal

Conversation Is No Road To Success

By SYDNEY J. HARRIS

I wish I could have believed the advertisement I saw in a magazine last week. It was offering a correspondence course in conversation, holding out the promise of "new heights in the business and social world" to those who mastered the course. 'In your conversation," the ad vibrated, "may lie the pportunity for social and business advancement ...new contacts.. promotion . . . in short, success."

Would that it were so. But I can't think of anything less important or decisive than conversation in the modern world — and especially in modern America. The few charming conversationalists I have known were failures in the eyes of the world; and the most successful men have been nearly inarticulate. Most of them could not even verbalize their own businesses.

Conversation is a dying, if not dead, art. We are too busy getting and spending, listening and watching professional entertainers to develop our own powers of communication. And when a delightful talker does come along, we sullenly suspect him of being frivolous and insincere.

Our social conversation, in the main, is as deadly as our business talk. The most "fashionable" parties I have attended were accompanied by conversation scarcely above the Cro-Magnon level; but if the liquor is flowing freely, nobody seems to care.

Somebody once said that good conversation should be like a tennis match, with each player gracefully sending the ball back across the net; instead most conversation is like a golf game, with each player stroking only his own ball, and waiting impatiently for the other to finish.

Success, in the worldly sense, depends upon one thing only (beyond a minimum of cunning), and that is: single-mindedness. You have to care about nothing else, think about nothing else, talk about nothing else. This monomania is guaranteed to take you straight to the top, without the need of any correspondence course — but it will do little to expand your talent for self-expression.

It is the manipulation of things, not the mastery of words or ideas, that characterizes our society. We mistake solemn dullness for profundity; and dismiss the verbal graces as mere trifling. Today, the good talker is out selling things for the grunter who makes them.

Out of Pocket

St. Catharines Standard

Within the year Ontario residents will accept the sales tax as a part of the cost of living without undue complaint. In the long run the Ontario sales tax is an indication of the high standard of living enjoyed in this province where the people are constantly demanding better conditions on the municipal and provincial fronts. It again shows that the demands of the public are only met out of their pockets.

To Your Good Health

Proper Ventilation Can Prevent Monoxide Dangers

By Joseph G. Molner, M.D.

"Dear Dr. Molner: For five months my mother and I were exposed unknowingly to fumes of sewer gas in the basement.

"It made us both sick and we lost considerable weight. We have been away from these conditions for more than four months but still at times we get a surging wave of sickness in our chests. This lasts two or three days, with considerably belching and nausea.

"This has happened six or seven times. Have we been seriously or permanently injured? — S. J."

The composition of sewer gas is very complex — different kinds, different mixtures. But I do not know of any which would cause these periods of illness to recur after you have gotten rid of the sewer gas.

In passing, I might mention the types of sewer gases that we need to guard against. One is methane, which is explosive but not poisonous.

The other injurious gases most frequently encountered are hydrogen sulfide ("rotten egg" odor) and gasoline vapor. With these, the smell naturally gives plenty of warning. Both are toxic.

However, there is a dangerous one that has no smell at all, and for that reason is too often overlooked — and thus does far more harm than the worst of sewer gases.

This is carbon monoxide. Even in fairly small doses it is deadly. In tiny doses it can make people ill — and sometimes it is only by sheer luck that we find out that the person who is "sick all the time" is the victim of monoxide in the home.

In a case like today's, I wonder if perhaps there isn't a hot water heater, incinerator, washer or refrigerator that is giving off monoxide which is not being carried outdoors through a proper vent.

It would be wise to ask the city health department to make an inspection of the premises.

In response to an earlier reference to monoxide, I received a letter from an official of a large gas company, saying:

"We waste no opportunity to urge our customers to check their appliances and make certain they are working properly. Since we require gas water heaters to be vented to the outside, the danger of carbon monoxide poisoning is meager if customers follow accepted safety routines."

True. But let's remember that unless there is a proper vent, the monoxide peril can occur in anytring that burns fuel, whether gas, coal, wood oil, gasoline, rubbish or paper.

• • •

"Dear Dr. Joseph G. Molner: It may be against the ethics of your profession to mention a sure cure for skin diseases, but the new medicine I have in mind has cured me of athlete's feet, baldness and toe nail trouble. — L. T."

Thank you, my friend, but I hardly ever have requests for a "cure" for all three at once. With athlete's foot, patience and care will do it in time; many types of toe nail trouble are curable. If I had a cure for baldness, I'd forego the fortune I could make and just accept the Nobel Prize it would probably win for me.

• • •

Mrs. C. M. K.: The "funnel chest" might have some bearing on the little boy's asthma, but I strongly doubt whether this is the whole cause. From your letter, I feel sure that allergy is also a factor, and probably nervousness—nerves and asthma, asthma and nerves, they tend to create a vicious circle. My best advice is this: Continue the treatment. Don't expect sudden miracles, but do retain your faith that steady, sane care will gradually make his trouble easier than otherwise it would be.

THE PACKSACK

By GREGORY CLARK

On a side road, at a farm lane, three or four bushel baskets of corn, some tomatoes, a few squash, and two baskets of apples were displayed on a rought table. A lettered sign read:

"Help yourself. Make change in box. Prices marked."

I looked up the lane to the farm house a hundred yards back. There was no sign of anybody. In the cardboard box was a dollar bill held down by a small pile of change amounting to $1.65. I took a dozen corn, 50 cents, two squash at 20 cents, a basket of apples at 80 cents, left a two dollar bill and took 30 cents. As I put the produce in the car trunk, the oddity of the situation struck me. What of all the traffic going by, even on this side road, and that money lying in the box?

I drove in the lane. An elderly man was sitting in a rocking chair on the side porch fondling a small dog.

"No," he said. "I don't lose. Most of the time, I gain 15 cents, 25 cents. People haven't always got the right change, so they leave a little more."

"Ever have it stolen?"

"Not yet," he said. "It's a kind of experiment really. I like to see how honest people are, and what's more, it saves me running back and forth."

TODAY'S TALK

By GEORGE MATTHEW ADAMS

BEAUTIFUL THINGS

All healthy human beings love beautiful things. They worship at beauty's shrine.

I think of a Chinese shopkeeper I knew who loved little things of beauty. He carved quaint and interesting things upon his pipe. He filled his shop with dozens of wonderfully wrought pendants and odds and ends to warm his heart.

Go over the face of the earth and you will find this same love of beauty cropping out in all sorts of forms; exquisite temples, artistic homes, towers, unique furniture.

During the past years I have walked through shop after shop in my great city and studied the different expressions of beauty in rugs, book bindings, pictures and furniture. Also things in metals, gold, silver and precious stones. I have said to myself: "Why?"

Because there is a craving in the inner part of us all for expression and that finest expression always takes the road of beauty!

Beautiful things always thrill the healthy, happy human being. If they don't something is the matter somewhere.

The lover of order, neatness, exactness, and the perfect play of beauty in things is the one you can safely trust.

All religion is interwoven with beauty.

Women, who are the most impressionable of all human beings are won quicker and more permanently through appealing to their love of beauty than anything else. They are naturally and innately lovers of beauty. That is one reason why they are such inspirations to men.

Just the minute you love something beautiful, your soul is enlarged and the world grows just a little bigger.

SCOTT'S SCRAP BOOK By R. J. SCOTT

"Win" Timbers, Stouffville (right), twice International Plowing Match champion in team and classic operation ago, gives detailed instruction to student Paul Callaghan of Corbyville, on how to set a plow. Kenneth Green of Plainfield looks on from tractor seat.

Student plowman, Jim Wallbridge, 14, looks back to see how he is doing as plowing instructor Harvey Hawkey, of Kingston, and Thurlow Reeve Harry Pound checks on furrows.

County H.S. Students Take Instruction in Plowing

Hastings county high school students taking part in special classes in the Intergalactic Plowing Match, to be held early next month, had a day away from the classroom yesterday to receive instruction in the finer art of plowing.

High school "plowboys" from South Hastings gathered at the Hastings County Home farm west of Belleville where they were given instruction by experts in the field.

Today (Tuesday) high school student plowmen from the Centre Hastings area are meeting at the farm of Wilfred Forestell north of Madoc where they will receive instruction.

Giving plowing instruction at the county home farm yesterday were "Will" Timbers of Stouffville, former International Plowing Match champion, both in the tractor and horse classes. Mr. Timbers was match champion for tractors about 20 years ago, and a few years prior to that won honors for plowing with horses.

SON GOOD PLOWMAN

His son, Robert, is following in his father's footsteps and has several times won honors at the international and has represented Canada at overseas matches on three different occasions. Last year both Mr. Timbers and his son went to Rome for the World Match.

Assisting Mr. Timbers in instructing Hastings County boys in the art of plowing is Harvey Hawkey, of Glenburnie, north of Kingston, past president of the Ontario Plowman's Association.

Both men will be at Madoc today giving instruction to Centre Hastings high school students.

Plowing instruction is being given under the direction of the Ontario Department of Education.

Parliament At a Glance

By THE CANADIAN PRESS
Monday, Sept. 18, 1961

The government bill calling for expenditure of $85,500,000 on the Pine Point railway was given second reading — approval in principle—by a vote of 93 to 0.

Transport Minister Balcer said total investment — mainly from the railway project should be $120,000,000 or more.

Opposition MPs criticized the government for not starting the project sooner and suggested the privately-owned CPR—not the publicly-owned CNR—should be building the line.

Works Minister Walker forecast that house construction will increase appreciably this year compared with 1960.

Prime Minister Diefenbaker proposed a cross - Canada "freedom train" to mark Canada's centennial in 1967.

Party leaders paid tribute to United Nations Secretary-General Dag Hammarskjold, killed in an African plane crash.

Tuesday, Sept. 19

The Commons meets at 11 a.m. to debate centennial arrangements. The Senate is adjourned until Sept. 26.

Legislative Boat Enjoys Smooth Sailing

OTTAWA (CP)—The government's legislative boat enjoyed some smooth sailing in the Commons Monday. Although the opposition indicated there are stormy waters ahead for at least one bill.

A bill to give Manitoba, Saskatchewan and Alberta full control over school land and school land funds within their borders sailed through all legislative stages to final approval.

The only ripple on the otherwise serene surface came at the night sitting with second reading of the Pine Point railway bill.

Although the measure finally was endorsed in principle 93 to 0 in a recorded vote, Liberal and CCF speakers complained they hadn't been given enough information about the project and suggested perhaps the government wasn't as sure of the line's success as it pretended to be.

The railway would run 366 miles north from Grimshaw, Alta., to Hay River on the south shore of Great Slave Lake in the Northwest Territories. A 40 mile spur would be built east to Pine Point Mines Limited, developing a vast lead-zinc deposit.

COSTS $71,000,000

Transport Minister Balcer said the line will cost at least $71,000,000. The bill would provide the publicly - owned CNR with this amount, plus $11,500,000 for contingencies for a total of $86,500,000.

Pine Point's parent company, Consolidated Mining and Smelting, would agree to contribute up to $30,000,000, paid over 10 years. Ore would be shipped to Cominco's smelter at Trail, B.C.

Mr. Balcer assured the House that the line will operate at a profit. But two opposition MPs asked why the privately-owned CPR, which controls Cominco, wasn't building the line itself if a profit was so certain.

H. W. Herridge (CCF—Kootenay West) said it is strange that "the CPR refuses to build a road in its own mine." This was one of "certain uncertainties" about the proposed line.

Lionel Chevrier, transport minister in the former Liberal government, demanded that the government produce the draft agreement with Cominco. Mr. Balcer said earlier that the agreement would be made available during committee study, the bill's next stage.

OYSTER EGGS

A North American oyster produces an average of 20,000,000 eggs, of which only a few reach maturity.

Donald Gordon's Future Left With Directors

OTTAWA (CP)—The federal government may leave the future of Donald Gordon as president of the publicly-owned CNR up to the railway's new board of directors, reliable sources indicated today.

Under the CNR Act, the board of directors appoints the CNR president, subject to cabinet approval.

The cabinet appoints the directors and picks one of them as chairman of the board.

In the past, the chairman and the president have been one and the same person. But this is not mandatory. The act says the president may be the chairman of the board of directors or a person other than one of the directors."

Thus, speculation is that the government could set up the new board, recently expanded to 12 members from seven, without reappointing Mr. Gordon as chairman. He could be made a director.

The board, then, would meet to pick the president — and it could be Mr. Gordon, if he would accept.

REMEMBERS COYNE

The government is said to be playing its cards carefully to avoid a repetition of the storm that blew up over James E. Coyne, ex-Bank of Canada governor.

Three months ago, Prime Minister Diefenbaker dropped a clue in the Commons about the role of the directors as president-makers. Without mentioning Mr. Gordon, he said:

The board of directors will be appointed and will convene, and naturally will give considerations to those things that are requisite to be brought before them in their position as directors of the CNR."

One of the first items to be "brought before them" would be the choice of president.

If the government sidestepped Mr. Gordon as board chairman, while leaving the presidency open to him, it would effectively split the chief executive functions of the railway.

Harkness Rips Away at Liberal Stand on Arrow

OTTAWA (CP)—Defence Minister Harkness has ripped away the last shred of agreement between the government and Liberal Opposition on the Arrow jet interceptor program.

Prime Minister Diefenbaker said Feg. 25, 1959: "I am not condemning the Liberal government for what it did in laying the foundation of the Arrow. . . .

"I am not condemning the last government for its stand. . . . In the large field of the maintenance of our security and freedom there is much range for disagreement as to the means taken, but no disagreement as to the objective."

Mr. Harkness last week ditched the soft line when the Liberals contended that cancellation of the Arrow program to 12 members from seven, without reappointing Mr. Gordon as chairman. He could be made a director.

"BIGGEST MISTAKE"

Mr. Harkness referred to the Arrow as "this albatross around our neck" and said:

"There is no question at all that the decision to go ahead with building the Avro Arrow was the greatest single mistake ever made by any government in Canada in connection with defence equipment matters or in connection with defence production."

Paul Hellyer, Liberal defence critic, said the Canada-U.S. arrangement under which Canada is obtaining 66 American Voodoo interceptors is "one of the biggest boobs ever pulled by a minister of national defence."

Mr. Harkness did confirm that this deal will cost Canada $100,000,000 more than a straight Canadian purchase of the Voodoo in the U.S.

However, he made it clear that he considers Canada got the best of the deal because the U.S. will spend about $130,000,000 in this country for production of a plane for the American mutual aid program.

Another case for a
Scotia BANK
Home Improvement Loan

Maybe a loose shingle started it. Or worn-out weather stripping. Or a gnawing band of termites. Whatever it was, plugging a leak properly can be expensive—and, of course, the longer it's left, the more costly a repair becomes. This goes for peeling paint, crumbling concrete, and missing mortar too.

Yes, keeping a house in shape sometimes costs a lot of money, and occasionally it may cost more than you have on hand. What then? The answer may be a Scotiabank Home Improvement Loan... money you can borrow at low interest for repairs... or for extra bedrooms, a garage, a carport, modern heating, new and up-to-date plumbing—things that maintain or improve your home as an investment. Just call at your nearest branch of The Bank of Nova Scotia. See the manager. He will welcome the opportunity to discuss how a Scotiabank Home Improvement Loan can help you.

Scotia BANK
THE BANK OF NOVA SCOTIA

A NETWORK OF OFFICES ACROSS CANADA AND ABROAD

SOCIAL and PERSONAL

ENGAGEMENT NOTICE

Mr. and Mrs. Alexander Fraser, Carrollton, announce the engagement of their daughter, Carolyn Verna, to Mr. Andrew James Carr, of Frankford, son of Mr. and Mrs. Charlie Carr, Frankford. Marriage to take place Saturday, October 14, at 2:00 p.m. in Carrollton United Church, Carrollton.

ENGAGEMENT NOTICE

Mr. and Mrs. Edgar Eley, of Port Hope, announce the engagement of their daughter, Shirley Bernice, to Nathan Robert Payne, son of Mr. and Mrs. Reginald Payne, Point Anne. The marriage to take place October 13th at the Port Hope United Church.

Weddings

PURDY — CATHERS

Bridge Street United Church was the recent setting for lovely late summer wedding when Gwendolyn Marian Elizabeth Cathers, of Belleville, daughter of Mr. and Mrs. Norman Charles Cathers, was united in marriage to Donald Jay Purdy, of Belleville, son of Mr. and Mrs. Donald Jay Purdy, with the Rev. Harry M. Davis, pastor, officiating before a beautiful background of white gladioli and blue sprayed mums.

The wedding music was rendered by the church organist, Mr. S. Lee Gordon which included "Purcell's Wedding March," and the soloist, Miss Loretta McGonegall, who sang "The Lord's Prayer," and the "Nuptial Benediction".

The bride, given in marriage by her father, was lovely in her nuptial gown of white slipper organza over white taffeta, fashioned in ballerina length with fitted bodice and hooped skirt. She wore a headdress of white sequins and embroidered sheerider length veil, and carried a bouquet of red roses mingled with white carnations.

She was attended by her sister, Mrs. R. S. Hunley, as matron of honor, wearing a cornflower-blue silk organza gown over a pink taffeta with hooped bemline. Her headdress was of blue net, velvet and flowers and she carried a bouquet of mums and roses, bride.

The two sisters of the bridegroom, Miss Sandra and Miss Bonnie Lynn Purdy, as bridesmaids, were in white with blue satin sashes and headpieces of hooped crinolines, while little Cynthia Huntley, niece of the bride, was demure and sweet in dotted Swiss organdy and carried nosegay of mums and roses.

Mr. Leslie B. Smith, of Kingston, was groomsman and Mr. Donald N. Cathers, brother of the bride, of Belleville and Mr. Harold Jeffries, of Belleville, cousin of the bridegroom, were ushers.

Following the ceremony, the reception was held in the church ladies' parlor, where the guests were received by the bride's mother, wearing blue silk organza over printed silk, blue marlbon hat and corsage of pink rosebuds. The bridegroom's mother chose a beige and brown pure silk gown with mink hat, and corsage of yellow rosebuds.

For the honeymoon to Quebec and eastern United States, the bride chose a pale green shantung suit with matching hat, and corsage of Sweetheart roses and white carnations.

Out-of-town guests were present from Frankford, Kingston, Toronto, Peterborough, Montreal and Senneterre, Quebec.

The bride, prior to her marriage, was entertained at a shower held at the home of Mrs. George Deline, with Mrs. Ken Cathers as hostess; also at a linen shower at the home of Miss Sharon O'Neil, given by Mrs. N. O'Neil, and at two presentations of a pop-up toaster from Bridge Street United Church choir, and crystal from the laboratory staff of the Belleville General Hospital.

The happy couple are residing at 228 Dundas Street East, Apt. A, Belleville.

Club Activities

FRANKFORD C.A's.

FRANKFORD — Frankford Full Gospel Tabernacle C.A's. held their weekly meeting on September 15th.

Sacred records were enjoyed preceding the meeting. President Keith Helm welcomed everyone and the service opened with the C.A. chorus, followed by prayer by Mr. Fred Wood. Mrs. Eldon Sine read the Scripture reading from Romans, Chapter 14. The song service was led by vice-president Gordon Smith. The Rev. Fred Spring gave an interesting "chalk talk" on "The Cross Roads of Life".

The evening offering was received by ushereites: Miss Linda Fisher and Miss Gloria Reilly.

Mrs. Gordon Smith rendered an organ solo, "Onward Christian Soldiers"; the Rev. F. Spring sang a solo, "Teach Us to Pray."

The evening message was given by Mr. Knowlton Wright speaking from Colossians Chapter 3 on "The Power in the Name of Jesus."

The service ended with a time of prayer.

White's Church S.S. Holds Rally Day Service

WHITE'S DISTRICT — Rally Day service under the theme "The Church is There," was held at White's Church, Bayside, on Sunday with a good attendance. The Rev. T. F. Townsend spoke specifically to the children of the Sunday School and was assisted in the service by the superintendent, Mrs. Albert Jones.

Miss Gwen Biddle led in the responsive reading, Psalm-145, in parts, and the prayer litany closing with the Lord's Prayer. The Scripture, Romans 15: 23-29, was read by the Bible class teacher, Mrs. William Yateman.

PROMOTION SERVICE

A promotion service, was conducted for several members of each class and certificates of promotion were presented by their teachers: Junior, Mrs. Lawrence Rufus; primary, Mrs. Albert Jones, and beginners, Mrs. Eric Jones. Mrs. Rufus Jones, junior to intermediate, repeated the 23rd Psalm; Catherine Biddle, junior to senior high junior, repeated the Ten Commandments; Gary Conroy also Christopher Annesley, Debra Jones and Diane Dafoe, under the direction of their teacher, Mrs. Eric Jones sang "Jesus Loves Me," and were promoted from beginners to primary. Michael Wiseley and Margo Reid were also promoted but were unable to be present.

The junior choir contributed "God's Children" with Mrs. W. W. Carry as pianist.

The offering was taken by Masters Steven Jones and Larry Bilbao. This year the Rally Day offering is to be used for the "George Pringle" aircraft and its pilot-ministers, the Rev. Wayne McKenzie, on the west coast of Canada who makes 166 calls to Indian communities and isolated homes on Vancouver Island. It is also needed to assist the Rev. Ronald Orr and Mrs. Chalmers," on the east coast of Canada and its captain-minister, the Rev. Peter Mackill. $25,000 is needed to keep these two ministers witnessing for the United Church.

Next Sunday special music will be held at White's Church at 11 o'clock and 7.30 when the 120th anniversary will be observed. There will be no Sunday school.

Women's Activities

NEIGHBORS' AID

The September meeting of Avondale Neighbors' Aid was held at the home of Mrs. Van Egmond with 19 members, three guests and three children present.

The president, Mrs. E. Hall, welcomed the ladies and opened the meeting with prayer.

Mrs. K. Bird and Mrs. F. Reid conducted the devotional, the theme being "Anticipation and hope for the coming season."

During the business meeting the ladies were asked to assist with the bazaar at the County Home in October. A bus trip to Upper Canada Village was discussed. Since then it has been learned that the Village closed September 12.

Mrs. Hall thanked the hostess and her committees.

The program committee ran a bingo, with prizes for nearly everyone.

Mrs. Wright, Mrs. Hall and Mrs. Deuks provided lunch and Mrs. Vanrkyn poured tea.

BABY OF THE WEEK

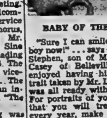

"Sure I can smile, I'm a big boy now" . . . says 9 month old Stephen, son of Mr. and Mrs. Casey of Belleville. Stephen enjoyed having his first spectrail taken by Mr. Lumbers and was all ready with the smiles. For portraits of your children, that you will treasure more every year, make an appointment at LUMBERS STUDIO, 101 CHURCH ST., WO 6-2454 choose from an album of 16 different proofs of your child.

BUCKAWAY — WALKER

Mr. and Mrs. Walter Valentino Buckaway are shown leaving St. Andrew's Presbyterian Church following their recent marriage. The bride is the former Miss Patricia Gail Walker, daughter of Mrs. June Walker, of Belleville. The bridegroom is the son of Mr. and Mrs. J. J. Buckaway of Niagara Falls, Ontario.

White and yellow chrysanthemums and the bridegroom and mass adorned the chancel in St. Andrew's Presbyterian Church, Belleville, and white satin bows on the guest pews for a recent lovely wedding when Patricia Gail Walker, of Belleville, became the bride of Walter Valentino Buckaway, of Picton, Ontario. The bride is the daughter of Mrs. June Walker, Belleville and the bridegroom, the son of Mr. and Mrs J. J. Buckaway, of Niagara Falls, Ontario. The Rev. R. D. MacLean, pastor of the church, officiated.

The wedding music included the bridal hymns "Wedding Prayer," and "O Perfect Love."

The bride, given in marriage by Mr. Alexander Buckaway, of Toronto, was radiant in her long bridal gown of white lace and tulle over white taffeta featuring a molded bodice accented by mother-of-pearl sequins and seed pearls. The full skirt fell in graceful folds. She wore a shoulder length veil of scalloped tulle with hat of lace studded with seed pearls and mother-of-pearl sequins and carried a bouquet of white mums.

She was attended by Miss Roberta Slavin, of Belleville, as maid of honor; by Miss Barbara Kattinger, of Brighton as senior bridesmaid; by Miss Colleen Walker, of Belleville, as junior bridesmaid, and by little Miss Maureen Walker, also of Belleville, as flower girl. All the attendants were gowned in similar style in pastel mint-green nylon chiffon over nylon taffeta and wore liners of white mums with green chiffon backing. They carried nosegays of white Shasta mums.

Mr. David Buckaway, of Niagara Falls, Ontario, attended the bridegroom and Messrs. Neil Gill of Picton and Murdoch W. Walker of Belleville, were ushers.

The reception was held in the A.M.P. Hall, Front Street, Belleville, where the bride's table was attractively appointed with white damask and centred by the traditional three-tier wedding cake flanked by tall crystal candelabra with white candles, entwined with white mums.

The guests were received by the bride's mother, wearing a baby-blue silk faille over floor-length taffeta with white accessories and corsage of white mums. She was assisted by the bridegroom's mother, gowned in a pink and white linen sheath with white accessories and corsage of white mums.

For the wedding trip to Niagara Falls; Thousand Islands, New York State and New Jersey, the bride wore a white linen sheath with navy blue linen jacket; white hat, gloves, shoes and purse, with corsage of pink carnations.

Present were guests from Belleville; Brighton; Brockville; Picton; Toronto; Oshawa; Port Credit; Port Arthur; Niagara Falls and St. Catharines.

The bride was honored, prior to her marriage, at a miscellaneous shower given by Miss Roberta Slavin, of Belleville.

Mr. and Mrs. Buckaway are residing in Toronto.

WEDDING INVITATIONS?

RONALD KEEL JEWELLERS

256 Front St. at Victoria Avenue

C.W.L. Opens Season In New Club Room

The members of the C.W.L. enjoyed a delicious pot-luck supper at the initial meeting of the new season last Monday.

A pleasant surprise was the room in St. Michael's junior school which has been given to the League for its use. Beautiful new chrome armchairs have been purchased which add much to the attractiveness and comfort of the room. Adding the 'woman's touch' is a lovely driftwood arrangement created and donated by Mrs. B. Burley, diocesan president.

Honored guests were St. Michael's new assistant priests, Father Carty and Father Murphy.

Plans for the graduation dance are under way, under the convenorship of second vice-president Mrs. D. Jones.

Mrs. H. Brown, past president, spoke about the forthcoming Sewing Match, of which she is over-all convener.

PLANS BANQUET

St. Michael's group convenor is Mrs. Vinkle. Both members have been busy for many months planning and organizing and asked for the League's usual generous support and cooperation. St. Michael's is one of four churches catering to the huge banquet to be held in the Belleville Armouries.

The November annual bazaar was another point of discussion. Much sewing and knitting has already been done, insuring a bountiful array of bazaar bargains. A new and interesting booth has been added, "The Nearly New Booth." This booth will have for sale articles which are perhaps outgrown, but hardly worn: such as party shoes, party dresses, skates and numerous other items of apparel that are, as the booth indicates, nearly new.

The bridge marathon opened on Wednesday evening. Much credit goes to Miss Stella Ford for her pastable job of organizing.

Mrs. Greenfield, a former resident of Belleville and CWL member, generously donated a piano for the new CWL meeting room. The League has several piano players and it was suggested that it could have seasonal hymns sung by the members, which would be enjoyable as well as commendable.

Mrs. Gallagher, president, had much to report after attending the Kingston CWL convention, but thoughtfully postponed it for another meeting due to the extreme warmth of the evening. She thanked the League for the privilege of attending, saying that newly acquired knowledge gave much confidence in carrying out her presidential duties. Mrs. Gallagher also mentioned that the Diocesan convention may be held in Belleville next year.

After the meeting a delicious lunch was played. It was an opportunity to have fun and become re-acquainted with the many League members.

Women's Activities

ST. ANNE'S P. G.

The September meeting of St. Anne's parish guild (Point Anne) was held at the home of Mrs. James 'McKay. The president, Mrs. M. Whalen opened the meeting.

A most interesting spiritual talk was given by Mrs. L. Gilean.

Another book was purchased for the C.W.L. library. Mrs. J. Storey reported that several more articles were handed in for the bazaar. Tickets on a $50 quilt have been distributed among the members and are to be sold. The draw to take place at the December bazaar.

Mrs. B. Walsh, Mrs. M. Whalen and Mrs. R. Whalen supported on events which took place at the CWL convention held at Kingston in June which they attended.

After euchre, the hostess, assisted by Mrs. A. Genereaux, served a most delicious lunch.

Basic Causes of Juvenile Delinquency in World Same Says Policewoman

VANCOUVER (CP) — There is little difference in the basic causes of 'juvenile delinquency around the world, says Constable McGrath, principal of South Australia's women's police force.

"Parents in most countries are caught in a general rush of a fast-changing world and either are disinterested or give only passing attention to the problems of their children."

Youngsters were left with too much time on their hands and nothing to do.

"This," says Miss McGrath, a career policewoman who has turned much of her energy to young people and their problems during 28 years with the state force, "results in youngsters recording little of the basic moral or spiritual grounding needed to face life as an adult."

Miss McGrath, who heads a force of 39 women scattered through South Australia's 380,000 square miles, arrived here by flying to start an eight-month survey of North American and British methods of combatting juvenile crime and rehabilitating youthful offenders.

Juvenile delinquency is our No. 1 task, especially young girls," she said. "Sex is the main concern. Drug addiction is almost unheard of.

"Teen-agers become impatient and restless and jump into many things without thinking in their attempt to escape boredom or to squeeze into adult circles.

"Too many get married too soon. They don't spend enough time becoming aware of parental responsibilities and their own individual traditions and backgrounds."

Teen-agers, and in many instances adults, tended to frown on goodness.

"Too many good people are not news, but bad ones are."

Miss McGrath said the South Australian force, established in 1915, has no uniform. Training and pay have always been the same as for men. Each woman must be able to handle a gun but none carries a weapon on duty.

"We play a limited part in the reformation of the girls but that doesn't mean we don't take an active interest in what becomes of the girls we bring before the courts.

"And while we do worry about the girls and boys in institutions, we also try to keep them out by taking part in youth organizations."

QUADS AMONG FAMILY

WINDSOR, Ont. (CP)—Quadruplet daughters, now three years old, are among the seven children of Mr. and Mrs. Chester Ulman, and he says he can't tell one quad from another But Mrs. Ulman has no difficulty—she says they don't even look alike.

HELP Is Needed!

Give Generously to the

BELLEVILLE AND DISTRICT ASSOCIATION FOR RETARDED CHILDREN CAMPAIGN HEADQUARTERS 281 JOHN STREET WO 2-6992

Winter Seal ALUMINUM STORM SCREEN WINDOWS

Have the comfort, convenience and protection of genuine Winter Seal windows that bear the seal of Good Housekeeping. Honest value that you can buy with confidence.

4 windows installed	75.95
6 windows installed	110.95
8 windows installed	144.95
10 windows installed	168.95

Budget Terms as low as $9 a month

COMBINATION DOORS

YOUR CHOICE OF DELUXE OR SELF STORING MODELS

The popular Winter Seal Town and Country combination storm-screen door . . . deluxe or self storing models, now both for the same low price.

Installed **39.95**

Act now before the winter weather . . . Low Cost Year Round Protection

Full 1" thick extruded frame, steel hinges, positive magnetic door closer, knob-lock, chrome finish screen completely vinyl woven and stripped. Polished diamond square kickplate.

DEPENDABLE QUALITY AND SERVICE

BEAVER LUMBER

101 CHURCH ST. — DIAL WO 2-4595

Have you looked at your living room lately?

Are the walls cold, bare, even drab-looking? Are they merely neutral—when they could contribute so much more to the personality of your home?

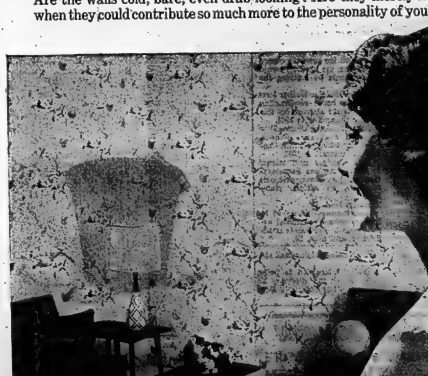

Sunworthy wallpaper makes such a wonderful difference!

The warmth, the texture, the colour of Sunworthy wallpaper can work miracles in any home, old or new. Ready-pasted wallpaper is fun to apply—it's so easy! Because today's Sunworthy wallpapers are plastic coated, washable and fade-proof, they're practical too. Choose yours now from your nearby wallpaper dealer.

the trend to wallpaper is a trend to lovelier homes!

SUNWORTHY WALLPAPERS

CANADIAN WALLPAPER MANUFACTURERS LIMITED, 222 7th STREET, TORONTO-14, ONT. • MAKERS OF FAMOUS BOXER & STAUNTON WALLPAPERS

Make Your Selection of Superior Wallpapers At Any of the Following Local Dealers:

EARL DARRAH 38 Bridge St. E.
QUINTE PAINT & WALLPAPER 18 McAnnany St.
SIMPSONS-SEARS LTD.
DUFFIN'S HOME FURNISHINGS Madoc
MARKERY & CO. Marmora
GEORGE ANDREWS Picton
DUFFIN'S Stirling
BAILEY HARDWARE Trenton
M. W. BUSH FURNITURE Tweed

School Cafeteria Help

By Mary Moore

(Continued From Monday)

Yesterday I promised to give three or more large quantity recipes for the benefit of school cafeteria managers. These items were suggested in the five noon menus I kept yesterday.

MACARONI OR SPAGHETTI IN MEAT SAUCE (serves 100)

Five tablespoons melted fat, 14 pounds coarsely ground beef, 6 cups flour, 12 26-oz. cans tomatoes, 3 cups beef stock or boiling water, 1 cup salt, 5 teaspoons pepper, 15 cups chopped onions, 30 cups uncooked spaghetti or macaroni. Heat fat in pan. Add ground beef and flour mixed, braise until lightly browned. Add tomatoes, stock, seasoning and onions. Bring to boiling temperature and simmer 1½ hours. Break macaroni or spaghetti in 1" pieces to measure. Add slowly to large amount rapidly boiling salted water, stirring constantly. Boil vigorously approximately 20 minutes or until tender. Drain and rinse with cold water. Combine meat sauce and spaghetti or macaroni. Bake before serving. Size of serving – 1 cup.

CORNED BEEF HASH (serves 100)

Sixteen and one-half pounds corned beef, or 22 13-oz. tins, 7 quarts onions, chopped, 2½ cups melted fat, 12 quarts mashed potatoes, 5 teaspoons salt, 5 teaspoons pepper, 3 quarts water or stock. Grind corned beef using medium grinder or chop. Chop onions and add to meat. Add mashed potatoes, seasoning and melted fat. Spread in greased pan. Bake at 425 deg. Fahr. until thoroughly heated and lightly browned. Size of serving – 1 cup.

FRUIT OATMEAL CRISP (serves 100)

Two pounds, 10 oz. flour, 1 tablespoon baking soda, 1½ tablespoons salt, 3 pounds brown sugar, 2 pounds rolled oats, 3 pounds fat, 12½ pounds prepared fruit (apples, rhubarb, peaches, plums, etc.), 2½ tablespoons cinnamon (or less). Sift flour, soda, baking powder and salt. Add brown sugar and rolled oats. Mix well. Cut in fat and mix to a crumb consistency. Spread approximately three quarters of crumb mixture in greased baking pan. Pat down firmly. Spread fruit combined with sugar and cinnamon over crumb layer. Sprinkle remainder of crumb mixture over fruit. Pat down lightly. Bake at 350 deg. Fahr. until golden brown, approximately 45 minutes.

Dinner Menus

by Mary Moore

TUESDAY

Cold Supper: Sliced Salami Deviled Eggs, Pickles Potato Salad, Punch Crumb with Milk or Cream Tea

Wonderful Wool Knit

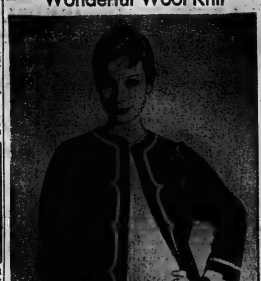

By ALICE ALDEN

TRICOT—a specialty of the French knitting mills—at its best when made up to the specifications of an American house.

Here is one example of the new fall line, a suit perfect for town, travel or country wear.

The warm brown is highlighted by pastel beige scallop trim on the jacket front, the banding underscoring the cardigan neckline, hem and cuffs. The turtleneck which can also be worn tucked into the skirt, is in matching beige with self trim on the collarless neckline.

SPEAKING of MANNERS

PATRICIA LEWIS

MAIL CALL

Question — After my divorce I decided I'll keep my married name, but I do not use my ex-husband's initials, nor do I think it is correct. Some people, however, still address mail to me as Mrs. J. W. Doe, whereas I use Mrs. Mary Ann Doe. Which is correct? — Mrs. M. A. D., New York City.

Answer — Officially, neither. Since you have elected to retain your married name, it should be coupled with your maiden surname in place of your ex-husband's first name or initials. If your maiden name, for example, was Kelly, I feel your correct title now should be Mrs. Kelly Doe.

• • •

Question — Is it good taste to put the husband's name first when enclosing anniversary or Christmas cards? My in-laws use this form, and, since I'm a fairly recent bride, I was wondering if I should do the same thing when sending cards to the family. — Mrs. N. B., Brockton, N. Y.

Answer — There's no set rule about this. The wife's name usually is put first on engraved names out of custom and courtesy. While names are written on a card, the wife usually attends to these matters — why often puts her husband's name first out of deference. So whether to sign, "John and Mary," or "Mary and John" is really a matter of personal preference.

• • •

Question — Recently a friend of my husband was married. He informed my husband before the wedding that an invitation had been sent to our old address. It still has not been forwarded. Are we obligated to send a gift? When would be the proper time to send it? — Mrs. A. D. S., Shreveport, La.

Answer — If you had been invited to the reception, then you naturally would send a gift. But since the invitation still hasn't arrived, and there's no way of telling, then I don't think you're under any obligation. Besides, sending a present at this point would put too much emphasis on the gift-giving side of the wedding. If you want to give something, then wait until the couple is settled and either send a small housewarming present or take something with you the first time you're invited to call.

• • •

Question — I'm the sort of heavy smoker who can't do without a cigarette even during meals. My wife puts up with it at home, but she can't stand my smoking during dinner when we're out. She says it's very discourteous. Does she have a case? — E. G., Pelham, N.Y.

Answer — She does, if you make a habit of lighting up while others are eating. It's hard for anyone to enjoy a meal when he or she can hardly see the plate for the smoke. Cigarettes may be smoked between courses, but, by the way, first of all, should be carefully put out before the next dish is served.

• • •

Question — When one has finished the soup course, is the spoon left in the soup dish or on the saucer under the dish? — Philadelphia, Pa.

Answer — The spoon is left in the soup dish unless the soup is served in a cup, dis which case the spoon is deposited on the saucer.

• • •

Question — I am to meet my husband for cocktails and dinner on our anniversary in New York hotel. This is the first time I have been to meet his business associates and I want to be sure that all goes well. Would a simple dress and fur stole be too substantious? Also, should I wear a hat? Thank you so much. — Mrs. J. S., Hackensack, N. J.

Answer — A simple sheath gown would be perfect. Also the fur stole. A small "cocktail" hat would complete the ensemble. Don't forget gloves. You purse and shoes would be the same color, and they should blend in with the gown itself. Don't be nervous. Be natural and gracious and forget what you are wearing, because you will know that the ensemble is in good taste for the activities of such an evening.

DRY CLEANING SHIRT LAUNDERING BY Woodland

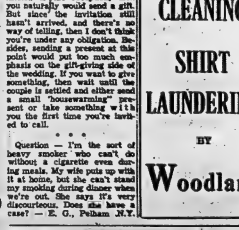

IS YOUR DIAMOND SECURE?

Is your diamond secure?
Are the claws worn thin?
Are the shoulder diamonds loose?
Is the base of the setting worn?
Is the band worn thin?

YOUR OLD STYLE DIAMOND RING CAN BE MADE BEAUTIFUL AND NEW

Modernize YOUR OLD JEWELRY WITH Hallmark QUALITY

Canada's Leading Ring Stylists

THERE'S HIDDEN TREASURE IN YOUR JEWEL BOX.

Out of date jewelry you don't wear has little practical value. Yet the gem can be luxuriously rich.

Let us show you the many modern and exciting mountings which are quickly and economically available.

PRICED FROM $25.00 — TERMS 1.00 WEEKLY

ED. LOGAN - JEWELLER

"The Store of Quality and Dependability"

21 Bridge St. East WO.8-8535

THE FAMILY COUNSELLOR

Rose Y. — My husband is too emotional for a man. Bernard: What's wrong with showing your feelings?

• • •

Rose Y. — I was born and brought up in England. My husband is an American of French ancestry. We were married two years ago and have a baby girl. What worries me is that whenever Bernard is gripped by a strong emotion, he is literally moved to tears!

I'm not used to this in a man. The man in my family were taught to keep a stiff upper lip. To weep was unmanly.

The strange thing is that I was drawn to my husband by his warm, responsive nature. I bless him for his gentleness toward me. I guess what pushes me to seek more "toughness" in him is my desire for our son to have a he-man father around to set an example.

• • •

Bernard Y. — I don't see where it's done the British any good, or the gals are either, for that matter, to keep up that hip-hip-cheerio front at all times what. Why should women be permitted to show their feelings while men get the silent and heart attacks from keeping it all inside.

This has nothing to do with "manly" virtues. There were plenty of fighting Frenchmen, brave and industrious, who let their hair roll down their cheeks that June day in 1940 when the Nazis took over Paris. Rose admits there are many gloomy homes in England and it's not just from the fog. It's from repression.

• • •

I like honesty. I'll set a better example for my son if I laugh and cry when I feel like it than if I clamp a lid on my feelings.

• • •

The Council — Rose can relax. The stereotype of the man of steel is no longer the model our girls aspire to. We have seen, through wars and revolutions and physical and mental breakdown, that the human must crack in the face of stress. He's a phony. He cannot bend. Bernard's behavior is closer to the ideal as defined by sociologists.

A Florida doctor says flatly: "If men could cry they'd live longer." This doesn't mean being soppy or maudlin. Nor does it encourage indulgence in hysterical displays put on with no restraint. It simply suggests that men would be healthier if they could respond naturally to an understandable stimulus by a word of feeling, a look of silent agreement — to "plow under" the travail of feeling.

Man, so less than women, experience surging impulses of tenderness. Bernard has rebelled against hiding these, and he's right. What we need in our society are more outlets and more expression of honest emotion — not repression. We rejoice at the glimpses of it in an old man's solicitude for his grandson, in a boy's delicate "touch" with pets, babies or the handicapped.

Rose's son is fortunate in that his "soft" side will be nurtured hand in hand with his manliness and callouses. "Man has not really survived through toughness," says Dr. Lorene Kiesley, the eminent anthropologist. "He has survived through tenderness toward his kind."

Mary Moore, perhaps, than being a man is being a "human." That's what Rose and Bernard are striving for, we believe, in raising their son. No robot, no hollow facade for them. From sincere emotion, openly acknowledged, all good things grow: words of art, healing, discovery and — yes, Rose, — strong, stalwart, sturdy sons, too.

Mother's Helper

IT'S NO-YER safe to put your baby in his high chair, carriage or stroller unless you secure him with a strap. You may think you'll be with him every minute to see that he doesn't fall or climb out, but you may turn your head or your attention may be diverted momentarily. Your baby is quicker than you are at it, see. Get him used to it.

REVOLUTIONARY NEW SYSTEM OF GAS HEATING!

SUPER-FLOOR HEAT OUTLETS on all 4 sides!

the versatile, new SIEGLER Mark III GAS HEATING SYSTEM

New heating comfort for homes, restaurants, offices, shops, anywhere! Furnace comfort without costly installation. Stand it flush to wall or recess it. Forms heat out front and can be piped to rooms at side or back.

New season selector — Operates on low fire on mild days, high fire in cold weather. Perfect automatic heating on less fuel!

New trim styling — Always looks built-in. Vent cover hides the flue. Finished in 2-tone cordovan and beige.

on display now at LAKELAND NATURAL GAS LTD.

132 FRONT ST. BELLEVILLE WO 8-6788

DISTRICT WOMEN'S ACTIVITIES

FRANKFORD W.M.C.

FRANKFORD — Frankford Full Gospel Tabernacle Women's Missionary Council met at the home of Mrs. Ed Stronge on the evening of September 14.

The president, Mrs. Gerald Curry, welcomed everyone and opened the meeting with the W.M.C. chorus and favorite hymns, "What A Friend We Have In Jesus." Mrs. Fred Spring led in prayer. The secretary, Mrs. Fred Miller, gave her report, followed by the treasurer's report by Miss Marjorie Forbes.

During the summer months parcels were sent to Africa, Northern Ontario and Quebec. Correspondence was read by different W.M.C. ladies for parcels received, from: R.P.B.C. Peterborough, Africa, Mrs. Bob Doonan; the Rev. and Mrs. Ron Skinner, Africa; Mrs. D. Ellis, Quebec; the Rev. and Mrs. Miller, Quebec; the Rev. J. Spillenaar, Northern Ontario; Renfrew and Brockville.

The monthly bulletin was read by Mrs. Eldon Sine and a vote of thanks for W.M.C. articles sent to Cobourg Camp. Peaches are to be saved for the Quebec work. The review was read by Mrs. Gordon Grant. A Christmas shower is to be held for Shepherd's Lodge, Toronto.

Mary J. Kneehbel of Kitchener brought the Word for the evening, speaking on "Every WMC Member Is a Worker with Christ."

Mrs. J. M. Dafoe closed the meeting with prayer.

Refreshments were served by the hostess, Mrs. E. Stronge, assisted by Mrs. Reg Elliott and Mrs. Gordon Smith. A time of fellowship was enjoyed by all.

ELDORADO W.I.

ELDORADO — The Eldorado and Bannockburn Women's Institute held the September meeting at the home of Mrs. McCann with the grandmothers, several ladies and three children present.

Mrs. Clayton Hepburn opened the meeting with the Institute Ode and repeating the Mary Stewart Collect. Business was dealt with and it was decided not to have a booth at the Madoc Fair on October 9th. The Bell Telephone Co. will entertain at the Orange hall and show a film in connection with the telephone service. Correspondence was read by Mrs. Chambers.

Mrs. Velma Carman took charge of the program. Several interesting readings, including "Time Goes By," "Harvest Time," "Stood Up Still," and "I Shall Not Live in Vain" were given. The grandmothers showed photos of their grandchildren. Several gifts were presented to the grandmothers from the following: having the most grandchildren, Mrs. Arthur Bronson; the youngest grandchild, Mrs. Ken Bateman; and for the oldest grandchild, Mrs. Arthur Blackburn.

The meeting closed and lunch was served by the hostesses and her assistants when a social half hour was enjoyed.

LIPSON'S HALF DAY SPECIALS

Women's Elastic Girdles

Popular 2-way stretch style with special non-curl top. In white only . . . garment attached. Sizes M to XXXL . . . reduced from regular Item . . . Half Day Special, each 1.44

—Main Floor Right

Sale! Gowns-Pyjamas

Of beautifully fine cotton . . . Pyjamas in ¾ length style with dainty lace trimmings . . . gowns in shortie style with eyelet embroidery trimming. In pretty pastel shades. Sizes 32 to 40. Limited HALF PRICE, each 99¢

—Main Floor Rear

Clearing! Girls' Slims

White chokes in both half loose waist and adjustable waist styles. Of crisp, easy-care cottons . . . plain or in check and stripe designs. Sizes 8 to 14. Reg. 1.98. Half Price, pair 99¢

—Main Floor Rear

Girls' Kar Coats

Everyone with warm, quilted linings! Many with split, fur fabric lined hoods. Button and zipper front styles . . . with contrasting trim in wide choice. Broken size range . . . 2 to 12 years in the lot, but not in all styles. Particular styles or colors. Reduced from $3.98 Item . . . to only 2.99

—Main Floor Rear

Kiddies' Dressing Robes

In soft, warm, crease-resisting rayons . . . in colorful plaid designs. Smartly tailored with 2 pockets . . . and self tie belt. Sizes 3 to 6x years. Reg. $2.98 . . . save 99c at this clearing price, each 1.99

—Main Floor Rear

Baby Pram Sets

In warm, quilted lined styles . . . with double zipper closures . . . many with detachable mittens and feet, fishnet at waist . . . with attached, lined hoods. In pastel shades. Reg. to $8.95 . . . 11 only . . . hurry for them at only 4.99

—Main Floor Rear

Men's Suede Jackets

(Unlinedards)

Mustachiards of regular $14.95 quality! Genuine suede leather, soft and pliable . . . in navy blue, brown or green. Though marked seconds, these are very slight and should in no way affect their good wearing qualities. Full zipper front . . . with two handy pockets. Sizes 36 to 46. A tremendous value at only 9.77

—Main Floor Rear

Lipson's STORES LIMITED (1958)

Successful Living

By Doris Clark

(A Canadian Social Worker Helps with Human Problems)

Prefers Former Love

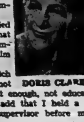

DORIS CLARK

DEAR DORIS:—Prior to our marriage my husband had an affair which lasted approximately two years. The woman came of a different class, better educated, and never introduced him to her family.

It was only after we were married and had two children that I learned that he had been engaged to her, had intimate relations and that she had thrown him over.

Now he tells me I can never match her sexually. It seems that I cannot match her in any way; not important enough, not educated enough, not sexy enough. I might add that I hold a responsible position as a laboratory supervisor before marriage and my husband is a bricklayer.

We both love our children and would not like to break up the home but inside I die a little every day while I gulp tranquillizers and try to forget I have feelings.—H. H.

DEAR H. H.—My message is for your husband.

Sexual attraction wanes in the harsh light of day-to-day living. The other woman knew you could not meet and match up with her family. So she left you dreaming your foolish dream.

How long will it take you to recognize and appreciate what you've got, and to stop insulting your wife with odious comparisons? This is your life too. Make the most of it.

• • •

DEAR DORIS:—My girl friend is a very nice person to have around. She is popular at school and everywhere else we go together. She tells me she will play with no one but me, then next day I call on her but her mother says she is playing with someone else. Sometimes it's Dottie.

Dottie is quite spoiled by her parents. Her mother gives her all the money she wants and complains when my girl friend and I don't play with her.

What should I do? We just can't seem to play all together. Am I being too greedy when I don't let my friend play with anyone else after she's been with me? Should I drop her or hold on? She is the best friend I ever had.—LONELY.

P.S.—She sticks with me after I get paid for baby sitting. I'd like to give her a piece of my mind but I'm afraid that would break up our friendship. Everyone follows her around like follow the leader.—L.

• • •

DEAR LONELY.—"Two's company, three's a crowd," and that's for sure! Whether you're twelve or twenty or twice that.

Your "best friend" sounds a little spoiled to me. She makes a promise and breaks it; but she makes sure she is around when you have some money. Are you spending it on her? Don't do it.

All your life you will be making new friends. You don't need to drop your pal to have others. Look for another girl to play with, you would round out your group to four, which is better. Act a little bit independent of Miss Follow-the-Leader and just see if she doesn't change.

• • •

DEAR DORIS:—Recently my sister got married and as the present time she and her husband are living with my parents and me. My problem is my sister's husband.

When he eats he is so sloppy he makes everybody feel sick to their stomach. His manners are just horrible. He embarrasses my sister. Please tell me how I can change him into a half decent human being.—A WORRIED SISTER.

• • •

DEAR WORRIED SISTER:—You can't. Your interference will only cause hard feelings.

They will eventually move out—soon, we hope.

• • •

DEAR DORIS:—I lived with a man for seven years. We have a little girl of six. We got along well and have a nice apartment. Eight weeks ago he died. I had money for expenses and to live on for a while but it is getting short and I have no family to turn to.

Do you know if I can get help from the government? I want so much to keep the child with me. She has a lot of playmates around here and will be starting school next month. Everyone here thinks we were married and think it odd that I don't get some kind of a widow's allowance. I am afraid to try that as they may ask for proof of my marriage.

His wife was killed in a car crash about five weeks ago and they had no family.—DAR.

DEAR DAR:—Canadian provinces have legislation for such cases as yours. Common Law unions are recognized under certain conditions.

Your local or regional welfare officer is the one to see about this. Any information you give him about yourself will be kept strictly confidential.

• • •

DEAR DORIS:—I have been asked to present a gift at a shower. I would appreciate it if you could give me some idea what I should say when making the presentation. —M.

DEAR M.—Presentation should be brief, warm, informal. Refer to the occasion: "We are here because of Jeanie's getting married and this is our get-together to wish her well." Refer to the friendship of the group with the bride-to-be; something about her background and characteristics: "Jeanie has been our happy pianist (or collector—or business) years. Always on hand when we needed her; always ready to help with work or social events or with her friendly concern when things went wrong."

Say how fond you all are of her. Make an amusing reference to "this token of our esteem—which we know she needs, because we asked her mother"—and make your presentation speak directly to the recipient: "Jeanie, on behalf of all of us, please accept this gift, and whenever you use it may it serve to remind you of a group of friends who wish for you the best of everything."

The above is a pattern only. Read it over then put it away and write your own speech in your own words, to suit the girl getting the gift.

(Doris Clark, Master of Social Work, is a graduate of McGill, Toronto and McMaster universities, and has had broad experience in social work. If you would like help with your problems, write to her in care of this newspaper, enclosing a self-addressed, stamped envelope.)

Income Tax Explained

Written and designed so the taxpayer who is not in a position to employ the services of a professional accountant, or to visit an Income Tax Office.

By C. A. Miller, former Supervising Assistant Toronto Tax Department.

There are certain types of employment where the taxpayer is required to travel away from his employers' place of business and his contract with the employer is that he use his own car or truck and pay his own expenses.

When a taxpayer takes employment under these conditions, he can claim as a deduction from income the cost of operating the car or truck, but cannot claim for meals unless he is away for over 12 hours. Such contracts of employment usually apply to service repairmen who service and maintain household appliances such as television sets, radios, refrigerators, washers, dryers, oil burners, etc.

If the taxpayer owns and operates his own car or truck he is allowed 7c per mile operation on the vehicle to the extent that it is used to earn income. The daily rate of depreciation is 30% of the cost to the taxpayer, but in the case of a time when it was first used to earn income. Other allowable expenses are gas, oil, garage, repairs, tires, washing, parking, licence, etc., as well as carrying charges, if the vehicle was purchased on credit.

Records must be kept partly for pleasure and partly for business you must determine the ratio of driving that applied to your work. You should keep a daily record of all expenditures, and as many receipts as possible, in regard to the vehicles operation for the year. At the end of the year you will take the expenditures, including the depreciation, and reduce this total by the percentage determined as applying to pleasure-driving. If your employer pays all of your expenses except an allowance for depreciation you cannot claim depreciation alone, as an expense.

Question — I am a television service man. My employer pays all my expenses, I sell a number of new sets and at the end of the year, I am paid a bonus based on the sales I have made. Is this taxable income? If so am I allowed my expenses in regard to after work calls I make to close a sale?

Answer — Your bonus is taxable income. You may claim any expenses as you are not paid straight commission on each sale.

Question — I use my own car in my employment as an appliance service man. I work for a large department store. I turn in bills for all car expenses and am reimbursed. Am I allowed to claim depreciation on my car?

Answer — No. Depreciation may not be claimed unless you have a claim for other car expenses.

Eldorado

ELDORADO — Mr. and Mrs. Bruce Gazley and children of Toronto spent the weekend with Mr. Milford Stevenson and Alice.

Mr. and Mrs. Clayton McCann and boys of Peterborough spent the weekend with Mrs. C. D. McCann.

Mr. and Mrs. Elgin Post spent Saturday evening at the home of Mr. George Ketcheson when a family gathering was held.

Miss Lamonia Post of Toronto and Mr. and Mrs. George McCumber and Daniel of Frankford were Sunday guests of Mr. and Mrs. Elgin Post.

Mr. Jim Cotton had the misfortune to get his foot badly burnt last week.

Mr. Mel Johnson spent Tuesday afternoon at Bancroft.

EGYPTIAN ORIGIN

The Mother Goose tale of the cow jumping over the moon originated in an ancient Egyptian belief that a god named Bat—a huge cow—stood on the four corners of the earth.

Give Generously

TO THE

RETARDED CHILDREN

Belleville and District

ASSOCIATION FOR RETARDED CHILDREN

Campaign Headquarters

221 JOHN STREET

WO 8-8992

Secretary of State Rusk Shy, Friendly but Cautious And Does Not Trust Reds

By HAROLD MORRISON

WASHINGTON (CP) — Dean Rusk, erudite scholar of foreign affairs and one of the key men in the West-West tussle over West Berlin, has a hard time coming out of President Kennedy's shadow.

Shy, friendly but cautious, the U.S. secretary of state appears in the public image more of a technician and administrator than a forceful projection of American diplomacy.

Frequently, the state secretary's display of colorless accuracy is underrated by critics and commentators with the more flamboyant, high-pressure operators of the late John Foster Dulles.

But where the fast - moving Dulles often irritated Western allies with his unilateral decisions, Rusk is patient and ready to listen to the allies' viewpoints.

As a result, his major achievement so far — and one not generally discernible to the public — is a quiet, backstage ability to reduce Western frictions and bring confusion to chancery into greater cohesion and effectiveness. In plain words, many of the Western diplomats are ready to trust Rusk where they would not have trusted Dulles.

SHOWS FAULTS

But, in the case of Cuba and other sensitive areas, the 52-year-old Rusk, who still has a hankering for the cloistered ivy walls of the university, has shown shortcomings.

For the world and for the six-foot, 200-pound lanky secretary Berlin may be the big turning point. If American ideas and strategy can be sold Soviet Premier Khrushchev's demands are foiled without war, Rusk may finally emerge with great personal power and prestige. Something less than generous success may thrust him deeper into the shadows.

One of the main problems facing Rusk, who was president of the Rockefeller Foundation before coming to Washington, is that Kennedy is a strong-willed leader who likes to run his own foreign policy show.

Rusk has been in congressional circles that Kennedy would have chosen Senator J. William Fulbright as state secretary but for his witch-hunting views against immigration. As chairman of the senate foreign relations committee, Fulbright raised a voice in the white house.

NEIGHTLESS ADVICE

In the Cuba adventure, Rusk found his advice almost ignored out. Rusk went silent when he sensed Kennedy's own enthusiasm.

The resulting loss of prestige hurt Rusk as well as Kennedy in their ability to influence other countries.

Rusk's friends tried to give the impression, abroad he didn't really have his heart in the Cuban adventure; that he was only going along with the president's decisions. The White House gave this viewpoint no support since it would leave the president out in the cold.

Despite his counsel to walk deeply in Kennedy's shadow—unlike Dulles who set the foreign policy pace for President Eisenhower — Rusk is credited with being blessed with a great personal knowledge of foreign problems and with a penetrating grasp of Communist ambitions.

TAKING GAME

Convinced there is no real way of coming to permanent terms with the Reds, Rusk has been playing a game of conversation, of trying to tie up the Soviets in the complex discussions and negotiations; yielding little ground but at the same time trying to contain the Reds and hoping that eventually Communist societies may become more democratic through evolution.

For a time it appeared Laos would be entirely lost to the West, but aides to Rusk say that after months of complex negotiations with the Reds Laos is still at least; that there still is hope of removing it as a cold war pawn.

As a brilliant college student, Rhodes scholar, war veteran, college professor and architect of American policy on Korea, Rusk has accumulated a variety of experience—and ability to avoid the thorns of opposition.

Even when the late Senator Joseph McCarthy launched his most violent attacks against the state department, he made no mention of Rusk who at the time was in an extremely sensitive and vulnerable position as assistant state secretary for the Far East.

Rusk had supported President Truman in opposing General Douglas MacArthur's proposal that he be allowed to push into Red China from Korea.

DEAN AT 25

Now married to a one - time student, Virginia Foisie, and father of three children, Rusk sometimes wishes he was back in the quietness of Mills College, a California girls' school where he was a faculty dean at the age of 25. He has little time for his main sports of golf and tennis. Almost all his waking hours are occupied with the world crisis. He knows he can never trust the Communists.

Even the Communist view of the word "negotiation" is used as a weapon, he says. They demand that the only subjects to be negotiated "are further concessions to the Communist appetite.

"Agreements are offered, but against the background of a long and sobering list of broken promises; an agreement is apparently a rest camp where one passes and refits for a further advance."

Rusk knows the Reds and has a scholarly appreciation of the problems involved. His major problem is how much attention Kennedy will pay to his views.

They'll Do It Every Time — By Jimmy Hatlo

Camel

CAMEL — Friends and neighbors of Mr. and Mrs. Richard Hughes (nee Tufts) gathered at Carmel Church hall to honor the bride and bridegroom. After a short program, Miss Dollina Robinson read an address and Dick and Marilyn were presented with a lovely chair, hassock and cushions. Both expressed their thanks and extended invitations to visit them. A social hour followed.

Mr. and Mrs. Clarence Chambers were in Eldorado one day last week to attend the funeral of Mr. William Chambers.

The Woman's Missionary Society met at the church hall and finished a quilt. There was a good number present.

ZELLER'S

RETAILERS TO THRIFTY CANADIANS

BIG VALUES FOR LITTLE-FOLK!

BUNTING BAG

"BUY" FOR BABY

- SPECIAL VALUE!
- "CELACLOUD" FILLED!
- PRACTICAL AND PRETTY!

3.33

A BEAUTIFUL BUNTING BAG to wrap your precious Little One in! Warm, lightweight and completely washable. Embroidered and appliqued with dainty "mint" motif; cosy kitten-style hood. Quilted acetate in white, yellow, pink, blue. Reg. $3.98. Savings-Priced!

CASH YOUR FAMILY ALLOWANCE CHEQUES AT ZELLER'S

Between Sept. 20 and 27, and become eligible for

$10.00 FREE DRAW!

SPECIAL!

SLEEPERS

1.47

SLEEPER "BUY" — 12 - 24 mos. Footed style; warm and cosy fleece-lined cotton in pink, blue, mint. Long-wearing and washable. Reg. $1.79.

SPECIAL!

KLONDIKE

BLANKETS

SAVE 21%

CRIB BLANKET—Reg. 1.98 36" by 50"; white cotton with "Klondike" stripes — Special

1.57

ZELLER'S LIMITED

338 Front St. WO 2-3249

BELLEVILLE

Trenton 87-39 Dundas St.

"Belleville's Oldest Established Family Department Store" Est. 1892

McINTOSH BROS.

Warner's® and DuPont® present

Little Godiva

a Lycra girdle

so light and sheer it feels nude!

Beautiful control in a girdle that weighs only two ounces! DuPont's miracle Lycra stretch fiber is ultra-light, ultra-sheer, ultra-controlling as you'll see — in "Little Godiva." Try it today!

Panelle 978 in small, medium, large. White ..... $ 8.00
Matching Girdle 877 ..... $ 8.00
Long Leg Panelle 879 at $11.00
Elastic: Nylon-Lycra Spandex.

McINTOSH BROS. STORES LTD.

"You don't pay extra for Quality, because Quality Pays for Itself"

287 FRONT STREET WO 8-8706

DIZZY DISCS — Marilyn Gutoskie demonstrates her skill with a novel device — a wooden platform of two overlapping discs on hardwood rockers. The gadget is being manufactured by a Kitchener, Ont., firm. To work it you place one foot on each disc, wiggle them out to the edge, then swing your hips to execute a walk. (CP Photo).

TAKE BLEAK VIEW

(Continued From Page 1)

get an elected secretary-general. Dag Hammarskjold will have no replacement."

The Liberal paper said: "Now there is hope in the stronghold of oppression such as Johannesburg and Lisbon and among the leaders who see their victory in chaos and the paralysis of the United Nations."

The Guardian of Manchester said the West could spare Hammarskjold "almost less[illegible]."

"One would say less[illegible] if the president of the United States did not carry, with greater power for good, greater responsibility."

The Liberal paper warned that "in the United Nations we must expect a period of perhaps dangerous uncertainty."

TRAGIC IRONY

A similar warning came from the Financial Times of London which said that even if a successor were named "it would take months if not years" until he "gained the respect and the authority which Mr. Hammarskjold had earned during eight years in which he played an irreplaceable role."

Many newspapers noted a tragic irony in the mission of Hammarskjold at the time of his death.

Le Parisien, Conservative, said the UN chief had "a curious destiny."

"This politically passionate man put his destiny in the cause of a great international organization for service to peace which offers to an astonished world the sad spectacle of its mercenaries re-establishing justice by machine-gun fire."

The Daily Express in London said "the death of Dag Hammarskjold is a sacrifice to a myth."

His tragedy, the right-wing paper said, "is that he gave his life for an ideal that was false."

Prime Minister Macmillan of Britain, who had been cool to UN action to suppress President Moise Tshombe's secessionist Katanga regime, called Hammarskjold "a world servant who has pursued his duty with courage, single-mindedness and devotion."

The Queen, in a message to Frederick Boland, president of the UN General Assembly, said she was "very much shocked" to learn of Hammarskjold's death.

'SELFLESS BEST'

Prime Minister Diefenbaker of Canada said Hammarskjold gave his "selfless best" in pres. ervation of world peace.

In Australia, Prime Minister Robert Menzies said Hammarskjold "did as much as any man could to hold the UN together and preserve its good fundament."

India's Prime Minister Nehru called Hammarskjold's death a "special tragedy" and said solidage might have been involved.

"We have sometimes criticized him," Nehru said, "but we have not doubted his loyal service to the United Nations and to the cause of peace."

Tributes came from other critics of Hammarskjold's Congo policies.

The Belgian government sent a message to the United Nations deploring his death and saying his service to the UN had gone to "the supreme sacrifice."

Sir Roy Welensky, prime minister of the Central African Federation who had assailed the UN action in Katanga, called Hammarskjold "an indefatigable worker in the cause of world peace."

HOUSE BUILDING

(Continued From Page 1)

$160,000,000—under the) act for new university student resid. ences;...

4. Provide another $5,000,000—or a total of $10,000,000—for federal fellowships in research on how to hold a better home more cheaply.

The resolution was approved and the bill given first reading.

J. R. Garland, the Liberals' housing critic, said the proposed legislation points up the degree to which the Conservative government, profess ed "champions" of the free enterprise system, has taken over from the private sector in house financing.

SAYS RATES IGNORED

Mr. Garland, member for Nipissing, said the high cost of housing results from "the high interest rates maintained by this government"—and the bill ignored this factor. Nevertheless the Liberals were in basic agreement with the principles of the bill.

Mr. Walker said that houses under construction at June 30 this year totalled 71,646 units compared with 63,694 a year earlier. Urban dwelling starts for the first eight months of the year were up 39 per cent on a year earlier. He gave no figures.

Total Housing Act lending activity for the first eight months of the year reached 45,150 dwelling units compared with 18,394 a year earlier. Approved lenders — insurance companies and others—accounted for 36,102 of these compared with 10,448 for 1960 up to Aug. 31.

The balance between supply and demand for new housing was reflected in a lower inventory. In February, 4,813 dwellings were completed and unoccupied. At Aug. 31, the figure was down to 3,903.

It had been rightly assumed that a very real need for good housing still exists — especially for the low-income groups — and will continue to exist for many years to come.

Mr. Walker said another $300,000,000 in lending funds should be made available to CMHC because as of Aug. 8, commitments totalled $1,260,000,000 of the $1,500,000,000 kitty. Indications were that present funds would be taken up by the end of this year.

QUESTIONS AIMS

Mr. Garland questioned whether this government actually intends to land the additional $300,000,000 provided for housing, or is merely "seeking to provide election insurance."

He claimed that over - all house building activity this year "really shows marginal improvement over last year, when starts were the lowest since 1953."

Murdo Martin (CCF — Timmins) said he is happy to see that the government has abandoned the free-enterprise policy in the housing field.

"I hope the government will continue to apply these good socialist principles," he said. He said the government's housing program still falls short in the matter of helping the young who must get a fairly good home, those in low income groups.

PARACHUTIST DROWNS

NEWBURY, Mass. (AP)—A sports parachutist intending to land with a birthday cake among a group of socially-prominent Bostonians at a birthday party on Plum Island fell in the ocean and was drowned Sunday. George K. Dolloff, 31, of Newburyport, father of three daughters, was pulled 150 yards to shore and mouth-to-mouth respiration failed to revive him.

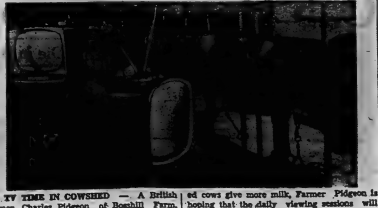

TV TIME IN COWSHED — A British farmer, Charles Pidgeon of Bonhill Farm, Axmouth, Devon, is trying a treatment of providing television sets for his dairy cows, which he hopes will result in higher milk yields.

Working on the assumption that contented cows give more milk, Farmer Pidgeon is hoping that the daily viewing sessions will keep his cows happy down on the farm. He claims that the experiment is already showing results, after having the sets installed for four days the milk yield increased by two gallons a day.

'Just Having Fun' Says Editor Publishing Frontier Paper in Frontier Community

By JIM PEACOCK

FORT NELSON, B.C. (CP)—Editor - publisher Bob Angus bangs blandly through the editorial columns of his weekly Fort Nelson News.

"What is hell are you stalling for?" he once asked the provincial government in an argument for a liquor store here.

When court proceedings in make-shift quarters were interrupted by traffic noise, he suggested either a proper building be constructed or "let the court conduct its trials in some quiet corner of the outdoors."

And in launching a campaign for camp sites along the Alaska Highway he became poetic to say "there should be more facilities than shady trails and people trees."

But Bob Angus, publishing a frontier paper in a frontier community, doesn't look upon himself as a crusading editor.

"I'm just having fun," he said in an interview in his house-trailer office 100 yards off the Alaska Highway, where he and assistant Mrs. Gladys Graham compile news and advertising copy for the paper, printed on facilities of the Alaska Highway News in Fort St. John, 250 miles south of here.

FORMER SAILOR

"We try to get the people here to take some pride in their own community and to get the government to return a little of the money they're taking out of this by-passed ocean every year," he said.

Born in Medicine Hat, Alta., 35 years ago, Mr. Angus is a jack of many trades. He came to this centre, in northeastern British Columbia to take over The News from Margaret (Mrs) Murray, noted northern weekly publisher who launched the paper here in October, 1958, when the oil boom began in Fort Nelson.

Before that, Mr. Angus had spent some time as a sailor, motel operator, farmer and[illegible] partner with Mrs. Murray on the News in Fort St. John. He'd just completed a motor-scooter tour of Europe and still has the scooter parked outside his house trailer, which serves as his home as well as The News office.

"I didn't know much about the newspaper business when I started," he said, "and I'm still learning every day."

SCATTERED READERS

Nonetheless, his paper is meeting with success, with circulation of about 1,000—half of it in this centre of 3,000 population and the other half to subscribers spread across the continent who have come in contact with The News while visiting or working here.

"We don't go out and sell advertising," Mr. Angus said. "People just keep bringing it in to us."

The paper runs to six or eight pages a week, filled with area news and admonitions from the publisher. "All it is is work, but it's a little work," he wrote recently in urging residents to return up their property.

"At first," said Mr. Angus, "a lot of people looked on us with some suspicion, but we're being accepted more all the time."

The paper still draws frequent reactions — and descriptions— from its readers, however.

"One guy called it refreshing," said Mrs. Graham, a 15-year resident here who had no newspaper experience before she pitched in to help Mrs. Murray when The News began.

"I can't get over that," she said "I thought refreshing was something you drank."

"I don't know any paper," said Mr. Angus, "that's damned so much, but wanted so badly."

SEIZE JAP BOAT

TOKYO (AP)—The maritime safety board said today an 83-ton Japanese fishing boat was seized by the U.S. Navy Sunday for fishing within the territorial waters of the U.S.-administered Bonin Islands. The board said the No. 25 Takoshima Maru, with 21 seamen, was taken to Chichi Jima, one of the Bonin chain.

Defence Buildup Indicated in Bits, Pieces

By DAVE McINTOSH

OTTAWA (CP)—In bits and pieces of Commons debate, Defence Minister Harkness has outlined a fairly broad defence buildup for Canada.

Taken together, these plans represent expenditures of hundreds of millions of dollars in the next few years.

All are in addition to programs previously announced for a new jet interceptor for home air defence, a low - level jet bomber for the RCAF Air Division in Europe, an armoured personnel carrier for the army; modernization of destroyers to accommodate anti - submarine helicopters; and a manpower increase of 13,000 in the regular armed forces.

MANY INCLUDE SUBS

Here is a rundown of the new plans:

1. New naval construction. This may involve building of conventional submarines in Canada. Engineering studies of anti-submarine hydrofoil craft have begun.

2. A ship-to-air guided missile to replace the navy's Bonshee jet fighters.

3. Heavy transport helicopters and anti-tank missiles for the army.

4. A new national defence headquarters building.

5. More planes for RCAF Air Transport Command.

6. More industrial defence research and development.

THINKING CHANGES

The fact that Mr. Harkness referred publicly to these plans before the government has provided for their financing demonstrates how fundamentally the administration thinking has changed since mid-summer because of the Berlin crisis.

In July, Mr. Harkness was saying the government had no intention at that time of increasing Canadian forces in Europe.

By the end of this week, the first of an initial contingent for the infantry brigade and air division in France and West Germany will be on their way to Europe.

"Jest a Second"

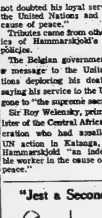

"He sent me chocolates and two dozen red roses, I had no idea he'd hurt my feelings that much."

FOR TROUBLE-FREE DRIVING — LET BILL DELINE LTD. SAFETY CHECK YOUR CAR

ALL work done by QUALIFIED MECHANICS

Firestone CHAMPION

NYLON TIRES $14.95 each

USED TIRES Priced from $4.95

NEW TIRES Priced from... $11.95 Each

ALL TIRES GUARANTEED

BILL DELINE LTD.

283 COLEMAN ST. DIAL WO 2-3483

CHISHOLM'S OF ROSLIN

PHONE TWEED 190

"The Home of Quality Lumber for Over 100 Years"

"It Pays To Come To The Country"

FINAL SELL-OUT OF OLDER USED CARS AT OUR FOXBORO ROAD LOT

PRICES SLASHED AS MUCH AS 50% OFF

DRIVE IN TODAY

'56 RAMBLER 4-door sedan	595.
'55 MORRIS 2-door sedan	295.
'55 FORD Fairlane, 4-door sedan with radio	595.
'55 FORD 2-door Ranchwagon	595.
'55 CONSUL Convertible	175.
'54 PONTIAC 2-door hardtop	195.
'54 FORD Custom 4-door sedan with radio	295.
'53 DODGE 4-door sedan, V-8, automatic with radio	150.
'53 AUSTIN 4-door sedan	249.
'53 MONARCH 2-door sedan	195.
'53 OLDSMOBILE 4-door sedan	149.
'53 NASH 4-door sedan	195.
'53 METEOR 4-door sedan	150.
'53 FORD 4-door sedan	175.
'52 AUSTIN 4-door Sedan	125.
'52 VANGUARD 4-door sedan	195.
'52 FORD 2-door sedan	250.
'51 OLDSMOBILE 2-door hardtop	95.
'51 CHEVROLET 2-door sedan	75.
'51 FORD 4-door sedan	125.
'49 OLDSMOBILE 2-door Sedan	150.

MEMBER G MOTOR DEALERS ASSOCIATION OF ONTARIO

REMEMBER: EVERY CAR SOLD CARRIES ONE FULL YEAR'S GUARANTEED WARRANTY

Trudeau MOTORS LIMITED

Envoy - Chevrolet - Corvair - Oldsmobile - Cadillac Chevrolet Trucks

THE USED CAR SHOPPING CENTRE

FOXBORO ROAD (AT CLOVERLEAF)

DAY: WO 2-2127 NIGHT: WO 2-5760

Ontario Intelligencer SPORTS

Sport Slices...

RARE, MEDIUM, —WELL-DONE

By GEO. H. CARVER, *Sports Editor*

Two down and three to go!

That's the word as the Bigger M of the Yankee twin barrels nears the wire.

That is, if he is to tie or break the Ruthian record of 60 homers in 154 games. He should make it over the schedule route of 162.

But Mr. Prick had edicted that the Rajah or the Mick or anyone for that matter, must break 60 homers in 154 games to claim a new home run record.

If Maris does break sixty in 162 games it will go as a record but will be marked in the archieves with an asterisk. (Sorry, this is a Model T typewriter. There is no asterisk on the keyboard.)

That also is an edict of Mr. Prick. What the asterisk denotes, I do not know unless it is "He tried Samuel Ward but just failed to make it."

Sportswriter—Maris is the most-talked-of athlete in the United States, and along baseball lines in Canada. With the Yankees having the bustling nearly folded, and tucked away ready for staffing, no one seems to give a hoot whether they win or lose. The big question is "Did he (Maris) get another?"

If Maris does beat the Babe's 154-game record—and it is extremely doubtful—he will in no way rob the Babe of the glory and glamor that was his. Nor will he, by any strength of imagination ever exceed the prodigious record of four-baggers that is the Babe's alone, all of them.

Both Mantle and Maris and any other potential home-run record breaker, for that matter, had the Babe's mark of circuit smashes as an incentive. The Babe had his own mark, 59, a forty-year record that still stands.

Babe hit the 59 homers in 1921, six years before his famous "called shot." Four times he exceeded 50 home runs. Seven times he did better than 40.

There is an illustrious array of sluggers at the top of the home-run page of achievement. Well back but in second place is Jimmy Foxx with 534. Then Mr. Splendid Splitter, the one and only Ted Williams, is next with 521. Then comes Mel Ott with 511. Lou Gehrig, Ruth's only opposition in the home run derby for that time, is the fifth greatest four-bag clouter with 493.

But destiny may hold something for Mickey Mantle, who has bogged down in the 1961 Four-Base Stakes at 53. The Mick, at that, has risen to seventh place in the diamond circle of homer heroes with a current mark of 372.

If the injury gremlins and other occupational hazards give him a clear course the Mick could rise to second place, a niche behind the immortal Babe. To crash that he needs 163 homers which would put him one in front of Foxx. He will be 30 next month. All Mantle needs is 23 homers each season for the next five years. But he hasn't a chance of attaining the Babe's high tower of 714.

Maris, on the other hand, has 183 home runs in five major league seasons and will need another big season next year to climb to fiftieth place in the All-Time Homer. He is 27 years of age and has more of good seasons ahead of him. He could, with his ability, reach the top ten.

Right now he is undergoing terrific strain. The pressure is immense. Opposing teams are tossing left-handers at him. The sportwriting sportwriters are hounding him for copy. They hurl questions at him. Some of them have been repeated a hundred times. Every time he walks to the batter's box, an army of photographers swarm out from nowhere like ants from a hill. Long-snouted cameras point at him. Of late he has taken to the training room, a help of bullet wheels movement and less Lakes are taken after each game.

They say he stands to make an extra million if he breaks the Babe's record, through advertising, endorsements, public appearances, radio, TV, and whatnot. It seems to me he has already earned it.

—The Sports Calendar—

SOFTBALL

Tonight — B. and D. Finals: Cobourg Merchants vs Joyce Real Estate, Fairgrounds, 8.15 p.m.

Tonight — Commercial Finals: Trudeau Motors vs Lightkiot Construction, CNRA Park, 6.15 p.m.

Wednesday — Commercial Playoffs, Consolation Round: Doug's Food Service vs Robbins Construction, CNRA Park, 6.15 p.m.

Thursday — Commercial Finals: Trudeau Motors vs Lightkiot Construction, CNRA Park, 6.15 p.m.

TRAP SHOOTING

Quinte Rod and Gun Club every Sunday at 10.30 a.m.

MANNLICH SHOOTING

Handgun shooting every Wednesday evening at the Bednersville range, 6.30 p.m.

LAWN BOWLING

Wednesday — Campbellford — Wingina Trophy—Doubles.

BASEBALL

Wednesday — Exhibition: South Hastings All-Stars featuring Belleville Bearcats, Fair grounds, 8.15 p.m.

Sunday — OBA Junior "A" Major Playdowns: Belleville Kenmore at Kingston, Cricket Field, 2.00 p.m.

WRESTLING

Friday — Three bouts at Belleville Memorial Arena, featuring tag-team match, 9.00 p.m.

RUGBY

Thursday — Bay of Quinte Jr. and Sr.: Moira vs BCIVS (Moira); Quinte vs Trenton (Trenton), 1.30 p.m.

FISH AND GAME

Tonight — Opening meeting of Belleville Fish and Game Club, at Club Canara, 8.00 p.m.

FIRST RUN

The first locomotive in Upper Canada made its initial run in 1852.

Cub Homers Snap Dodger Win String

Trail Reds By Four

By MIKE RATHET
Associated Press Staff Writer

Los Angeles Dodgers are four games behind the leading Cincinnati Reds and may be out of the National League pennant picture for 1961.

Unable to put together a sustained drive in an attempt to overtake the Reds, the Dodgers had their latest win string snapped at four games Monday night when sixth - inning home runs by former teammate Don Zimmer and George Altman gave Chicago Cubs a 5-3 victory.

It was a big loss for the Dodgers and reduced the Reds' magic number to seven to clinch their first pennant since 1940.

The third - place San Francisco Giants edged Milwaukee Braves 3-2 on Orlando Cepeda's two - run homer in the ninth inning and Pittsburgh Pirates beat St. Louis Cardinals 8-6.

STARTS SCORING

In order to rest a pitching staff, depleted by the absence of Johnny Podres, who was bedridden of his ailing father, the Dodgers started rookie righthander Phil Ortega.

Ortega gave up three homers before departing after 5 1-3 innings.

The bid to get by with Ortega against the seventh - place Cubs, losers of eight straight games, fell apart when Cubs starter Don Cardwell checked the Dodgers on four hits over the final seven innings, one short of a personal six - game losing streak against Los Angeles.

Cardwell (14-13) gave up three runs in the first inning on Maury Wills' single, a walk to Wally Moon, Duke Snider's run-producing double and a two-run single by Norm Larker. Thus he shut the door while his teammates scored all their runs on homers.

Ed Bouchee tied the game with a three - run clout in the second inning after Bill Williams singled and Ron Santo walked. In the sixth, Zimmer took off with his 12th homer of the year and, after Cardwell had struck out, Altman chased Ortega with his 8th home run.

Cepeda's last homer, with Felipe Alou on base, gave reliever Bob Miller (13-4) the victory. The Giants won their ninth in 11 games and Milwaukee lost its fifth in a row. Alou and Cepeda had accounted for the Giants' first run with consecutive singles in the second inning. Alou scoring when Jim Davenport grounded into a doubleplay. Bob Hendley (5-6) was the loser.

Dick Groat accounted for three runs with a pair of singles and a double while Dick Stuart smashed a two - run homer, his 31st of the campaign, in the Pirates' five - run seventh inning. Rookie Larry Foss, making his major league debut a winner, needed relief help in the eight inning from Harvey Haddix and Elroy Face. Bob Gibson (11-12) took the loss.

Major League Leaders

By THE ASSOCIATED PRESS

American League
Unchanged.

National League

	AB	R	H	Pct.
Clemente, Pits.	553	97	197	.356
Pinson, Cin.	577	96	198	.343
Boyer, StL.	544	106	182	.330
Aaron, Mil.	563	110	184	.327
Moon, Los Ang.	428	72	139	.325

Runs batted in—Cepeda, San Francisco, 120.
Hits—Pinson, 198.
Doubles—Aaron, 33.
Triples—Altman, Chicago, 18.
Home runs—Mays, 41.
Stolen bases—Wills, Los Angeles, 34.
Pitching—Podres, Los Angeles, 15-5, .765.
Strikeouts—Koufax, Los Angeles, 244.

Just Another Home Run For The Babe

By WILL GRIMSLEY

NEW YORK (AP) — Nobody was impressed much — the mighty Bambino least of all — that cool autumn day 34 years ago that Babe Ruth hit his 60th home run. Commissioner Ford Frick recalls.

"It was just another home run for the Babe and I don't remember that there was any great excitement, either from the fans or from the sports writers," Frick said Monday. "Because it was a record, it is called for a few paragraphs box in the papers."

The commissioner, then a young sports writer, witnessed the record - homer from the Yankee Stadium press box where he was covering the game for the New York Journal. He said the record - setter made little impact that night on the details remained fuzzy in his mind.

Frick said: "I don't remember exactly what the Babe said afterward when I caught up with him. I think it was something like this: 'I really got my timing into that one.' That's what he usually said. He also might have said, 'Really got the ball on the nut tomorrow.' He had supreme confidence."

Ruth's 60th came on Sept. 30, 1927, in the 154th—but, because of a rainout late in the season, he ended up having played in 155 games. Frick said Ruth was a born showman.

Frick said Ruth was a born extrovert, impervious to the kind of pressures which now seem to be gnawing away at Roger Maris, who has 58 homers, and Mickey Mantle, with his 53.

"He loved crowds and attention and the commissioner added. "He was a big, overgrown kid, a real showboat. I never knew Miller (13-4) the victory. The Giants won their ninth in 11 games and Milwaukee lost its fifth in a row. Alou and Cepeda had accounted for the Giants' first run with consecutive singles in the second inning. Alou scoring when Jim Davenport grounded into a doubleplay. Bob Hendley (5-6) was the loser.

Dick Groat accounted for three runs with a pair of singles and a double while Dick Stuart smashed a two - run homer, his 31st of the campaign, in the Pirates' five - run seventh inning. Rookie Larry Foss, making his major league debut a winner, needed relief help in the eight inning from Harvey Haddix and Elroy Face. Bob Gibson (11-12) took the loss.

Wings Nip Bisons In Opener

BUFFALO N.Y. (AP) — The Rochester Americans rallied Monday night. Buffalo was depleted three men as the Red Wings posted a 5-4 11 - inning victory in the opener of the final title round in a 5-of-7 American League playoff round.

Rochester's Fred Loodeke, third Red Wing pitcher was the winner of Rochester's fifth straight playoff victory after the team eliminated league champion Columbus in five games. Loodeke pitched one inning — ended jam in the eighth inning after replacing Art Kay and allowed two hits the rest of the way.

For Buffalo, it was the first setback in five playoff games. The Bisons had won four straight from Charleston in the semi - final round.

NATIVE CUSTOM

An outsider is not permitted to own land on the Kei Islands in the Dutch East Indies unless he marries a native.

Do or Die in Baltimore

Oriole Nest Tough For Maris

By MIKE RATHET
Associated Press Staff Writer

Roger Maris of New York Yankees, held to a pair of singles in 18 official at - bats at Baltimore's Memorial Stadium, must tag two home runs in three games at the Orioles' park Tuesday night to tie Babe Ruth's homer record.

The stadium's hard-to-scale walls, a Baltimore pitching staff that has allowed Maris only one homer during the American League season and the possibility of a visit from hurricane Esther all bar Roger's way to the Bambino's record, set in 1927.

Maris, with 58 home runs and a one - game edge over Ruth's record 60 - homer pace, begins the final "official" assault on the mark in a doubleheader tonight, then winds it up in a single game Wednesday under the 154 - decision allotment decreed by baseball commissioner Ford Frick.

HOMER OFF ESTRADA

The Orioles' mound corps and the stadium's distinct home run territory have combined to limit opposing sluggers to 43 homers in 75 games. His lone homer against Baltimore, off Chuck Estrada, came Thursday night as Yankee Stadium May 21.

Baltimore Esther may approach the eastern seaboard by night with high winds and heavy rain.

The doubleheader, in which Maris will face left - handers Steve Barber (15-11) and righthander Skinny Brown (10-4), plus Esther, on Wednesday and Thursday night close the Yankees' schedule at Baltimore and Boston's Fenway Park.

The major threat to Maris' chances of catching Ruth, even when the games are played, remains the challenging park where he has gone-leading 16 taters. Fenway is the second-leading 410 feet from home plate.

BATTERS WITH BUTCUTS

Batters with seven shutouts this year, and Brown have allowed only 12 homers each this season, while righthanders Milt Pappas (13-8), slatted to start game No. 1 for the Orioles has permitted only 13 gopher balls.

Whitey Ford (24-3) and Bud Daley (11-7) will go for New York tonight, with the Yankees 10½ games ahead of the second-place Detroit Tigers and their pennant - clinching magic number standing at four.

Any combination of two New York victories and-or Detroit defeats will give the Yanks the pennant. Both clubs were idle Monday as the American League took a day off.

COACH FIRED

OAKLAND, Calif. (AP)—Oakland Raiders Monday fired Eddie Erdelatz as head coach and appointed his assistant, Marty Feldman to succeed him after the American Football League team dropped a 43-0 decision to Houston in its first two games of the season. Erdelatz won fame as coach of the U.S. Naval Academy and piloted the Raiders to a better - than - expected 4-9 record in its first season last year.

WHY NOT BUY THE BEST...WHEN IT COSTS YOU LESS MONEY?

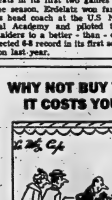

save with SAFECO
AUTO INSURANCE
"You could be able too, if you'd saved money with a SAFECO policy like he did."

We call and recommend SAFECO. You can't buy better, and if you are a careful driver, you'll save money. Ask the local insurance man in town—get the facts from us before you buy or renew. Don't waste what others are saving.

The LORNE McDOUGALL INSURANCE AGENCIES LTD.
196 FRONT ST. BELLEVILLE WO 8-8733
Eastern Ontario's Largest Insurance Agency

Bay of Quinte Football
Senior and Junior

SEPTEMBER

21—Moira at BCI (Moira)
Quinte at Trenton (Trenton)
26—Picton at Quinte (Quinte)
Trenton at BCI (Moira)

OCTOBER

5—Trenton at Moira (Moira)
BCI at Picton (Picton)
12—Quinte at BCI (Quinte)
Picton at Moira (Moira)
19—Picton at Trenton (Trenn.)
Moira at Quinte (Quinte)
25—Moira at Picton (Picton)
26—BCI at Moira (Moira)
Trenton at Quinte (Quinte)
30—Quinte at Picton (Picton)
BCI at Trenton (Trenn.)

PLAYOFFS

1. There will be a playoff if the second-place team is within two points of first.

2. The playoff will be one game, if in the playoff the first-place team should defeat the second-place team. If the reverse should happen, a second game will be played with the winner the champion.

3. If second has lost twice to first there will be no playoff.

TIME

Junior games will begin at 1.30, followed by the senior game.

RULES

Intercollegiate rules will be followed, i.e. blocking on pass interceptions and fumble recoveries.

"What's Wrong With Riders?"

Ottawa Fans Alarmed!

OTTAWA (CP)—At the end of last November, the capital was languidly calculating how many consecutive Grey Cups Ottawa Rough Riders would win.

Now it's a question whether the defending cup champions will make the Eastern Football Conference playoffs this season.

All over town, the cry is "What's wrong with the Riders?" It hadn't been heard since Ottawa lost five consecutive games in 1957 to finish last. It has lost three of seven this year.

Ottawa sports writers had plenty to say Monday about what's wrong with the Riders.

"Age, indifference, injury and inexperience have conspired to strike at the same time," wrote Citizen columnist Jack Kinsella.

Journal football writer Eddie MacCabe described the champs in Saturday's 36-13 loss to Montreal Alouettes as "lifeless, listless and indolent." Journal sports editor Bill Westwick said Riders were "spiritless, lethargic and dolphied."

Citizen sports editor Jack Koffman said the Riders have become "fat with press clippings."

"We could drop two or three more at this rate," said coach Frank Clair. "The boys have lost their desire."

Kinsella reports that an important player — unidentified — "may have conceived to strike at the same time," wrote Citizen columnist Jack Kinsella.

Journal football writer Eddie

"Cookie" Second

Clark Tops Big Four

TORONTO (CP)—Don Clark, Montreal Alouettes' fullback from Ohio State, had another big day Saturday and moved to the quarterback-scoring leadership in the Eastern Football Conference.

Clark rushed 97 yards as the Als downed Ottawa Rough Riders 36-12 and now has a total of 613 yards on 94 carries for a 6.5-yard average, offered league statistics show. The figures include Saturday's games.

Fullback Cookie Gilchrist of Toronto Argonauts was second with 540 yards on 95 carries. His 8.3-yard average is the league's best.

Quarterback Bernie Faloney of Hamilton Tiger-Cats has a total-adjusted leadership of the forward - passing department. His 12-game total is 10.3-yard average gain and completion percentage of 58.4 are second in the league. He has thrown 135 times, second only to 174 attempted made by Toronto's Tobin Rote.

OTTAWA FAIR RECORD

Ottawa Fair's backfield Ron Lancaster and Russ Jackson follow Faloney in average gains with 8.5 and 8.1-yards respectively. Lancaster has a .625 completion ratio on 25 attempts for 218 yards and Jackson is .486 on 72 attempts for 353 yards.

Rote has a .500 completion average, as eight-yard average gain. He has thrown for 1,391.

Dave Mann, Toronto halfback, leads pass-receivers with the most catches—30—for the most yards—427. Gerry McDougall of Hamilton has picked up 356 yards on 23 catches.

Tickin' defense halfback Don Sutherin has eight interceptions, followed by Ottawa's Joe Poirier and George Brancato and Toronto's Jim Rountree, all of them have three.

Mann leads punters with a 48.7 - yard average. Faloney's 43.5 is second.

BEAT TRACK RECORD

COLUMBUS, Ohio (AP)—Three lucky bettors picked up a $2,340.40 record daily double Monday at nearby Beulah Park. Snatches paid $103.80 to win the first race and May Not Run took the second to pay $55.80 The former record was $1,-391.20.

Redmen Pin Hopes On Quarter

MONTREAL (CP) — McGill Redmen, Canadian Senior Intercollegiate football champions last year, are pinning their hopes for a repeat performance on all-star import quarterback Tom Skypeck.

Skypeck, a 210-pounder from Cornell University, brought McGill its first championship since 1958 last year by directing a 21-0 victory over Queen's University Gaels in a sudden-death playoff.

The following week he passed for 330 yards and ran a McGill offence that rolled up 351 yards in crushing University of Alberta Golden Bears, 42-7, to win the Churchill Cup, emblematic of the Canadian college crown.

There was some speculation that Skypeck would have to sit this year because of scholastic requirements, but he successfully wrote a series of supplementary exams and is back with the team.

The Redmen, who play their first exhibition game Thursday against Verdun Shamrocks, Quebec intermediate champions, expect to use another American in a starting offensive halfback slot—Whitey Reimer, from Syracuse, All-star halfback Willie Lambert will be back this season.

Coach Bruce Coulter rates his team "not quite as strong as last year right now. . . . But I would say we have as good a chance as anyone to take the championship again."

Fights Last Night

By THE ASSOCIATED PRESS

San Francisco—Herman Marshall, 202, Stockton, Calif., outpointed Jimmy Abeyta, 218, Oakland, Calif., 10.

New York — Harold (Babe) Simmons, 153½, Westbury, N.Y., outpointed Ken Johns, 156, New York, 10.

Paris — Rafia King, Nigeria, stopped Graciaux Lamparti, France, 6 (Feathweights, eight rounds scheduled).

Tokyo — Sadao Tecita, 124½, Japan, outpointed Kono Nagata, 121, Japan, 10.

TREATENS TO QUIT

PITTSBURGH (AP) — Coach Buddy Parker, angry over Pittsburgh Steelers' 27-24 loss to Dallas Sunday, threatened Monday to quit if his club doesn't win the National Football League's Eastern Division championship. He said, "My contract runs out at the end of the season and if I can't make a winner, I'm not coming back." Parker is in his fifth year with the Steelers and his failed to come up with a winner.

Your best truck tire deal is at...

TREPANIER TIRE

2 DUNDAS ST. DIAL WO 2-3059

GOODYEAR RIB HI-MILER TRUCK TIRES

- Greatest low-priced truck tire today
- Top traction—increased mileage
- 3-T cord body for extra strength, longer life

See us now for the best deals in town

WE HAVE A GOODYEAR TRUCK TIRE FOR EVERY HAULING JOB

SOFTBALL

LEAGUE FINALS
FOR BILL OTT TROPHY
FAIRGROUNDS

TUESDAY, SEPTEMBER 19th
COBOURG MERCHANTS
vs.
JOYCE REAL ESTATE
8.15 P.M.

Junior 'A' Loops Won't Interlock

TORONTO (CP)—The Ontario Hockey Association's Junior A Council Monday night reaffirmed its stand against an interlocking schedule with the newly-formed Metropolitan Toronto League.

The five-team league had previously asked for an interlocking schedule and been turned down. It includes Toronto St. Michael's College Majors and Toronto Marlboros, who dropped out of the OHA Junior A series last season.

The council meeting, originally called to discuss a schedule for the OHA Junior A loop, ended up discussing player drafts.

It was learned that some Toronto - area players drafted by OHA clubs before the new Metro League was formed have decided they want to play for Metro teams.

OHA rules say junior players can play for the club nearest their home. But the OHA draft was taken before the new league was organized and OHA officials say the Metro clubs have been told to live the drafted players away.

CAN'T SEE WHY

OHA president Lloyd Pollock of Windsor told council meeting he couldn't see why the OHA Junior A series, whose teams are sponsored by National Hockey League clubs, should benefit from the draft rules while the Metro League, with some financial help from Toronto Maple Leafs, is left out.

"If just the pro clubs have draft privileges the draft should be thrown out," Pollock said. "I think all clubs of Junior A status should have equal rights."

It was announced that players on Medalist Junior Canadiens, seeking to enter the OHA Junior A series, will not be protected by the NHL Montreal Canadiens from drafting.

The other five teams in the OHA Junior A series — Hamilton, Guelph, St. Catharines, Peterborough and Niagara Falls—have agreed not to tamper with Junior Canadiens players.

Baseball Standings

BY THE CANADIAN PRESS

American League

Standings unchanged.

Monday's Results

No games scheduled.

Today's Probable Pitchers

New York (Ford 16-3 and Daley 11-17) at Baltimore (Barber 16-11 and Brown 3-4) (N)

Los Angeles (McBride 12-13) at Detroit (Mossi 14-7)

Cleveland (Siebert 10-11 and Latman 7-6) at Chicago (Pizarro 13-6) (N)

Kansas City (Shaw 11-12 and Archer 8-13) at Cleveland (Bell 10-15 and Hawkins 8-9) (N)

Minnesota (Kaat 9-12) at Washington (Daniels 10-10) (N)

Wednesday's Games

New York at Baltimore (N)

Minn. at Washington (N)

K. City at Cleveland (N)

Los Angeles at Detroit

National League

	W	L	Pct.	GBL
Cincinnati	88	57	.607	
Los Angeles	82	60	.580	4
San Francisco	79	64	.552	8
Milwaukee	76	68	.528	11½
St. Louis	76	68	.528	11½
Pittsburgh	69	73	.486	17½
Chicago	60	83	.414	28
Philadelphia	44	100	.306	43½

Monday's Results

St. Louis 6 Pittsburgh 3

Chicago 5 Los Angeles 3

Milwaukee 4 San Francisco 3 (Only games scheduled)

Today's Probable Pitchers

Pittsburg (Friend 14-17) at Cincinnati (O'Toole 16-9) (N)

Chicago (Broglio 7-6) at Los Angeles (Williams 13-11) (N)

Milwaukee (Spahn 21-11) at San Francisco (McCormick 12-15)

Philadelphia (Buzhardt 6-16) at St. Louis (Simmons 8-10) (N)

Wednesday's Games

Phila. at Los Angeles (N)

Pittsburgh at Cincinnati (N)

Chicago at Los Angeles (N)

Milwaukee at San Francisco

International League

Rochester 5 Buffalo 4

(Rochester leads best-of-seven final 1-0)

NHL Schedule

MONTREAL (CP)—The National Hockey League today released its 70-game schedule for the 62 season, the NHL's 45th.

The openers by cities with opposition bracketed: Boston, Oct. 11 (New York); Detroit, Oct. 12 (Toronto); New York, Oct. 14 (Boston)-Montreal, Oct. 14 (New York); Chicago, Oct. 15 (Detroit).

The schedule, which closes March 25, features six Saturday afternoon games—three in Detroit, two in New York and one in Boston.

The annual all-star game is Oct. 7 in Chicago.

HUNT IN PAIRS

Russian wolfhounds hunt wolves in pairs, one attacking from each side and holding the quarry until the huntsman arrives.

Argos Win Over Lions

Unbeaten Cats Whip Saskys 22-15

BY THE CANADIAN PRESS

Toronto Argonauts and Hamilton Tiger-Cats are tied for first position but came up with victories in Canadian Football League games against western clubs Saturday night.

Toronto de-emphasized its potent passing attack to beat British Columbia Lions 15-7 in Vancouver.

Hamilton Tiger - Cats, unbeaten leaders in the Eastern Conference, defeated Saskatchewan Roughriders 22-15 at Regina before a crowd of 10,620.

Quarterback Tobin Rote attempted only nine passes for Argonauts and completed seven for 69 yards. Halfback Dick Shatto tossed two more, completing one, and that was the Toronto passing attack.

The loss for the Lions before a 24,428 fans, left them in last place in the Western Conference with one point on a record of eight losses and a tie. Saskatchewan retained third spot with three wins and six losses.

Toronto also stayed in third place in the Eastern Conference with seven points, but moved up to within one point of the second - place Ottawa Rough Riders.

With regular quarterback Bernie Faloney on the sidelines with an injury, Hamilton was led by Jerry Dubbinski and Frank Cosentino.

Dubbinski started Hamilton scoring the first time the club got the ball. He lateralled the ball to Cosentino, who passed to and Paul Dekker in the clear. Dekker went over for the touchdown.

Defensive halfback Bob Pitacek got his one back for Saskatchewan in the second quarter, by intercepting a Dubbinski pass on the Hamilton 30-yard line and going all the way for a touchdown.

Pitacek, who played as alert game on defence, intercepted a Cosentino pass later in the quarter to halt another Hamilton march.

Saskatchewan had an 8-7 lead at the half, but lost it when Bill Gray took a pass from quarterback Dave Cross and fumbled the ball into the arms of Hamilton's Garney Henley. Henley ran 26 yards for a touchdown.

The final Hamilton score came midway through the second quarter with the clubs tied 15-15.

Dubbinski passed from his own 36 - yard line to George Scott, who caught the ball on the Saskatchewan 40 and went over from there.

Reg Whitehouse kicked two field goals and a single and Ferd Burket kicked a single to round out the Saskatchewan scoring.

Cam Fraser kicked two singles and Don Sutherin added two converts for the Tiger-Cats.

Players were hampered by 45-miles - an - hour winds and 30-degree temperature.

Dubbinski and Cosentino completed seven of 19 passes for 114 yards. Grosz and Pitacek completed five of 15 for 39 yards. Saskatchewan outrushed Hamilton 161 yards to 121.

Football Standings

BY THE CANADIAN PRESS

Eastern Conference

	W	L	T	F	A	Pts.
Hamilton	3	0	0	3	59	34
Ottawa	4	3	0	1	134	132
Toronto	3	3	1	1	121	95
Montreal	1	5	1	1	97	158

Western Conference

	W	L	T	F	A	Pts.
Edmonton	7	1	1	2	264	142
Winnipeg	6	3	0	2	264	155
Sask.	3	6	0	1	241	280
Calgary	2	5	0	2	153	266
B.C.	0	9	1	1	119	330

Monday's Results

Hamilton 22 Saskatchewan 15

Toronto 15 B.C. 7

Saturday's Games

Montreal at Hamilton

B.C. at Calgary

Winnipeg at Edmonton

Sunday's Games

Ottawa at Toronto

Monday's Game

Edmonton at Saskatchewan

Tunney Asks Suspension

TORONTO (CP) — Toronto boxing promoter Frank Tunney asked Monday night for the suspension of Canada's heavyweight champion Bob Cleroux of Montreal.

At the same time, he said arrangements have been completed for the Erskine of England, former British and Empire heavyweight champ, to meet George Chuvalo of Toronto Oct. 2 in Maple Leaf Gardens.

Tunney had said previously he would ask for Cleroux's suspension if he failed to fulfil terms of a contract calling for a rematch here Sept. 18 between Cleroux and Chuvalo. He had heard nothing from Cleroux or his manager, Al Bachman, Monday night.

Tunney said he is asking for suspension of both Cleroux and Bachman by the Canadian Boxing Federation and the National Boxing Association.

Cleroux dropped Chuvalo for the heavyweight title in a Montreal bout last month Tunney said Cleroux must submit a certified cheque for $5,000, posted by the Cleroux management as a guarantee of the return bout.

Baseball Box Scores

National League

Chicago 000 400 000 — 4 7 0
Los Angeles 200 000 000 — 2 7 1

Cardwell (14-13) and Taylor; Ortega (9-1) Perranoski (6) Roebuck (8) and N. Sherry. HRs: Chicago—Ellsworth (12) Santiago (7) Altman (28).

St. Louis 000 010 041 — 6 11 3
Pittsburgh 001 020 50x — 8 12 1

Gibson (11-12) McDaniel (7) Cicotte (8) and Oliver; Face (1-0) Haddix (8) Face (8) and Burgess. HRs: Oliver (12), Mazeroski (4); Pgh-Stuart (31).

Milwaukee 100 000 010 — 2 5 1
San Fran. 000 000 003 — 3 8 2

Hendley (5-6) and Torre; Duffalo, Miller (12) and Bailey. HRs: Milwaukee—Cepeda (41).

International League

Rochester

200	010	100	01	-	5	8 1
002	200	000	00	-	4	12 0

Buffalo

Anderson, Castro (4) and Jones (7) R. G. Smith (6) Kay (8) Lashke (8) and Chiti; Reken, Barbaret (7) and Herman.

Cobourg, Joyces Tonight!

Joyce Real Estate will play host to the Cobourg Merchants at the Algonquin Park this night at 8.15 in the third game of their best-of-seven Billeville and District softball league finals.

Joyces lead the series, for the Bill Ott Trophy, two games to none. The fourth game is scheduled for Cobourg Saturday night.

Doug Ellis will likely get the starting pitching assignment for Joyces while Cobourg will go with either Bob Smith or "Sleepy" Dave or - Rolly Cockburn, Cobourg.

The team managements have been battling, along with the league executive, in meetings and via phone, for the past two weeks, over the time to take the game back to the diamond, where it belongs.

The league president Bill Burtch has ordered the Cobourg club to be here for tonight's game or forfeit the series. The Merchants have kindly promised to be here.

There never has been any love lost between these two clubs but after what has happened of late, there should be plenty of action tonight.—C.A.

Swede or Swiss?

Ingy Sued for Million

MIAMI, Fla. (AP)—Is former heavyweight boxing champion Ingemar Johansson's home in Sweden or Switzerland?

That was a point of contention as a hearing of the U.S. government's suit to collect $1,000,000 in income taxes from Johansson opened Monday.

The fighter maintains that a U.S.-Swiss convention exempting Swiss residents from U.S. taxes applies to him.

The U.S. contends Johansson, a Swedish citizen, owes the tax on proceeds of three title fights with champion Floyd Patterson.

Special internal revenue investigator Clarence W. Knipp Jr., of Washington testified that last June he saw a new brick cowboy home, built by Johansson near Gothorg, Sweden. He also testified that he found in Geneva, Switzerland, that the fighter had an apartment in a commercial district.

Eugene Myers of Washington, internal revenue service attorney, admitted on cross examination by Johansson's attorney that Swiss officials had informed the U.S. government that the boxer is a Swiss resident as far as tax purposes are concerned. He said, however, that this referred to Swiss taxes."

Johansson was not present at the hearing.

The Training Camps

While two National Hockey League teams nursed bruises following a weekend exhibition games, a third team was buried into a stepped-up training program Monday but its was happy coach.

"If it's work the club needs, they'll get it," said coach Rudy Pilous of Chicago Black Hawks, last year's Stanley Cup champions, at the training camp in St. Catharines.

Pilous was upset by Hawks' 1-1 tie against their farm team, Buffalo Bisons of the American League, in an exhibition tilt. They meet Buffalo again tonight.

"We seemed to slow down in the third period, which can only mean we're not yet in sound physical condition," Pilous commented.

At Peterborough, coach Punch Imlach of Toronto Maple Leafs reported "a rash of minor injuries" after a pair of weekend games.

The Leafs meet New York in Peterborough tonight and Imlach said Toronto will be minus Larry Keenan, Dave Keon, Bob Pulford and Billy Harris, all out with knee injuries, pulled muscles or the like.

Leafs opened their first outs since they started training. Sent to Pittsburgh Hornets of the AHL were goalkeeper Ed Chadwick, defencemen Paul Jackson, Jim Wilson and Gerry Ehman, and forwards Ken Girard, Gene Ubriaco, Earl Johnson, Jack Bownass and Larry Cahan.

Three New York players injured during a game Monday should be ready for tonight's game, Rangers playing coach Doug Harvey said. At his Guelph training camp, Dean Prentice has a leg injury, Camille Henry, Hannigan a pulled side muscle and Andy Bathgate a pulled chest ligament.

Bob Kabel, with Springfield of the AHL and Sandy MacGregor and Ed Hoekstra of Kitchener - Waterloo Beavers of the Eastern Hockey League will see their first action Tuesday night.

Commenting on his debut as a playing coach, Harvey said: "It's typical that both but it'll get easier as we go along and I get into shape. Right now it's tough enough just playing."

Sport Snapshots

BY JACK SULLIVAN
Canadian Press Sports Editor

Ed Meadows came to Canada this year to play for Montreal Alouettes and some folks dug up old press clippings that said he was a rough, tough guy. The idea was that opposing players in the East would therefore be better keep their heads up or they'd get it from 215-pound bone-rattling defensive end.

Meadows claims he's not as much an ogre as he has been depicted. And he gets support from Ed (Big Mo) Modzelewski, who played against him for years in the National Football League.

"That's a lot of guff," Modzelewski said in an interview in Toronto the other day. "He wasn't a tough guy at all.

"Meadows got a big reputation when he slugged Bobby Layne of the Detroit Lions back in 1956. And that's all it is—just a reputation. I don't want to spoil the fun, but there are, and always have been, a lot of tougher guys in the NFL."

Big Mo should know. He was a big hard-hitting fullback with Pittsburgh Steelers in 1952 and then from 1953 to 1959 was a star on Paul Brown's backfield until Jimmy Brown showed up. He played briefly with Chicago Bears, Pittsburgh and Washington Redskins from 1952 to 1956. In 1959 he was traded or reported to the Als this summer.

It's only natural that his reputation as a bad egg on the football field should follow him to Canada.

In a Chicago-Detroit game at Detroit five years ago American newspapers devoted a lot of sports-page space to the Layne clubs but after what has happened of late, there should be plenty of action tonight.—C.A.

dirty play and that he deliberately slugged Layne.

The Detroit quarter was forced to leave the field during the second period and Meadows followed him to the sidelines in the clubhouse. He was ushered out by game officials called "unsportsmanlike conduct" against another Detroit player.

"That incident made Meadows a national figure," Modzelewski said.

Modzelewski, one of the best-known players in NFL history, was on hand to kick off the announcement that Big Mo's game this year would be televised across Canada. He can't understand why sports writers refer to him as Big Mo.

"I only weigh 220 pounds in my playing days and my younger brother, Dick, who is still playing football for the Giants, was a couple of inches taller and 40 pounds heavier. So he's called Little Mo."

Meadows hasn't had much chance to prove himself as a tough guy on the field. He has been laid up with a shoulder injury for most of the first few games and due to return when the Als meet the Tiger-Cats at Hamilton Sept. 23.

Tiger-Cats are no patsies. They can also be tough as the next fellow, including Meadows.

BIG FIELD ENTERS

DELAWARE, Ohio (AP) — A field of 17, matching the record for the event, loomed Monday for Delaware's $70,000 Little Brown Jug Pace for three-year-olds. Indications are that enough will be named to require two divisions and a three-heat race.

Enjoy the full benefits of CANADIAN TIRE'S

WHOLESALE DISCOUNTS

Whether you buy for cash or credit

FREE CREDIT On Monthly Accounts

5% EXTRA BONUS FOR CASH BUYERS!

NOW 1% CASH DISCOUNT NOTE—They LOOK like Canadian Tire Money, BUT THEY'RE NOT! Treat them as CASH

Deduct Extra 5% Cash Discount from all prices shown

TOUGH, HANDSOME SUPER-LASTIC 100-LEVEL NYLON

• Cool Running • Safety Tested

15.95 WAS $19.95

AS LOW AS 13.95 WITH TRADE-IN 750/14 670/15

New-ear bosses willingly pay premiums for Nylon Tires as optional equipment. Supplied by Canadian Tire Retread Nylon at Wholesale Discount Savings. A specially processed cord for off-impact ground; wholesome tough-as-nails tread; long-lasting flexible sidewalls.

Smartly styled engineered tread design. Safe, improved jet cool rubber.

EASY CREDIT TERMS

SIZE	BASIC UNIT PRICE	TRADE-IN	DISCOUNT PRICE After Trade-In
560-650/13			
640-650/13		12.95	10.95
560/14			
640-650/14	15.70	13.95	11.95
670/14	17.50	12.95	10.95
710/15	20.40	15.95	13.95
760/15	23.75	16.95	14.95
750/14	23.70	16.95	14.95
800/14	26.40	18.95	16.95
800/15	29.35	17.95	15.95
820/14	27.90	20.95	18.95
900/14*	35.70	19.95	17.95
1000/14*	41.25	23.95	21.95

*Tubeless Type Only

5-Year GUARANTEE plus FREE Road-Hazard INSURANCE

Super-Lastic Passenger Tires are Road - Hazard Insured against blow-outs, accidents, glass cuts, stone cuts or other normal hazards which render them unfit for further service. Customer pays only for services rendered.

LIMITED QUANTITY! BRAND NEW FIRSTS ONLY— NO "SECONDS" OR RETREADS 5-YEAR GUARANTEE Against Defects in Workmanship and Materials.

10.95 NO TRADE-IN 8.95 WITH TRADE-IN

AS LOW AS 600/16 670/15 750/14*

*Tubeless Type

Brand New WINTER TIRES AS LOW AS 12.95 No Trade 10.95 With Trade

MAKE YOUR BIKE READY FOR SCHOOL

Save on BICYCLE TIRES

• WORTH $3
• HIGH SPEED, LIVE RUBBER

Speedy traction tread and sturdy cord-strapping handles. Available for most popular sizes.

1.79 ea.

Big Savings on TUBES—Worth $1.50

Seamless black rubber. Fits standard sizes 28 x 1¼"—26 x 1¾", 26 x 1⅜", Canadian Endrick sizes 26 x 1¼" - 1⅜"

1.79 ea.

NOW OPEN FOR PARTS & SERVICE THURSDAY TIL 9 p.m.
ALSO OPEN FRIDAY NIGHT UNTIL 9 P.M.
OPEN MONDAY TO SATURDAY 8.30 A.M. to 6 P.M.

NO MONEY DOWN — Nothing to pay until Nov. 1st — Just Say "CHARGE IT" No interest on 30 day accounts or up to 12 months to pay on our Budget Plan. Interchangeable credit cards accepted here.

5% COUPONS ON ALL CASH PURCHASES

Save Safely

CANADIAN TIRE

ASSOCIATE STORE

COR. COLEMAN & HARRIET STS.

DON HILL, LTD. DIAL WO 8-6761

Mr. Tweedy

by Ned Riddle

"All I need now is for some character to think my dumbwaiter is a dishwasher and drop dishes down the shaft."

Movie Column

20 Shoestring Promoters Get Rich Filming Nudes

Following in the second of three stories on Hollywood's nude wave in movies.

By BOB THOMAS

HOLLYWOOD (AP) — Some Hollywood operators have rediscovered an age-old truth: There's money in nudes.

More than 20 shoestring promoters have been pulling together film a featuring bare girls. Some promoters are getting rich.

The Immoral Mr. Teas is billed with more justice as "the big daddy of them all." A ploddless procession of nudes, it started the first big splash of the nude wave.

It was filmed around Hollywood for about $25,000. It has run in Los Angeles and San Francisco for three years and holds the long-run record in Seattle, playing Seattle for 18 months—almost a return of $1,800,000.

Mel Tuchler, Henry, was put together for $75,000. A 30-week run in Hollywood brought a re- turn of $112,000, tilted by a police raid and court acquittal. It's eventual profit in the United States alone is estimated as high as $600,000.

Who makes these films?

Teas was directed by Russ Meyers, a magazine photographer. He had produced the Teas Decensies, who has operated burlesque and read shows. Henry was the work of Ted Paramore, who ran a film mail order business. Nearly all the nude-film makers are first-time producers.

The films their bare spice in apartments and offices, as nudist camp teachers, sell coon in a studio. Nudes are recruited from the ranks of professional models, strippers and prostitutes.

Only one of the nudies was filmed under a contract with the Screen Actors Guild. It was Nudes on Parade, and the Guild officials presumed it was a routine venture.

The Guild has since refused a contract with a nudie producer, asserting that such films reflect ill on the movie industry.

Tomorrow: Pros and cons of the nudies.

Place for General Education In Senior Years of BA Course Says McGill University Dean

By RUSS PREDON

MONTREAL (CP) — Students entering the arts course at McGill University this fall will follow a new curriculum based on Dean H. N. Fieldhouse's conviction that the place for a "general education" is in the senior years of a BA course rather than the junior years.

The McGill dean of arts and science has drafted a program at courses embracing the first year and introducing more articulation and direction into the senior years."

The change from usual North American practice, Dean Fieldhouse explains, was made for two reasons when some of the courses from a "swelling curriculum" and thereby make improved specialization more effective.

The general BA course, he says, can be "one of the stiffest, and one of the easiest courses in the university."

"A candidate who has selected certain combinations of courses has been subject to the limit to a well - articulated and demanding program. A student who selected other combinations had had a very easy passage indeed."

LOADS OF OPTIONS

And there was almost unlimited choice. Outlines of optional courses filled hundreds of pages in many university calendars.

Dean Fieldhouse cited the widespread use of the freshman year for remedial courses to correct deficiencies in the student's pre - university preparation. This, he says, means the use of university resources to do work which is not the university's business."

But what is wrong with giving introductory "survey" and "orientation" courses in the junior years?

Says Dean Fieldhouse: "It can be only out of 40 years of teaching in universities had convinced me that this type of addition has the results which are proposed for it."

Students were said to develop "a resistance which defeats anything but the most gifted and devoted teachers."

An engineering student, forced to take a certain number of English courses in his first two years before being allowed to concentrate on his special interest, usually developed a hardened "sales resistance" and discarded his English studies forever once his compulsory courses were completed.

ESPECIALTY AT START

The same would apply to an English student who found he had to contend with a certain minimum of mathematics and science.

"If, on the other hand, you will to him here his BA, as a junior, of his special interests he will, as a senior, ask you to help him find the things which, as a junior, he discounted."

Beginning this fall, the freshman will have three options when he enters the BA course at McGill: he can enter the social sciences, the humanities, or a course designed to lead into medicine.

Instead of the usual minimum of work in foreign languages and natural science—described by the dean as "sufficient to act as an irritant but not substantial enough to be real"—the freshman will be required to pursue a chosen language language to, a point "well above the elementary level."

This does not mean, Dean Fieldhouse stressed, that the "general" year has been made easier, but "it has been made different, and necessarily to demonstrate that he has the capacity for university work."

The student's time will be divided between his two chosen courses and the usual two prescribed faculty courses, dealing "with the successive conceptions of the nature of man and the world in which he lives; with the relation between these conceptions and actual institutions, economic, political and religious."

This Boy in Sports

SEPT. 19, 1959

JACK NICKLAUS, 19-YEAR-OLD OHIO STATE GOLFER, SANK AN 8-FOOT BIRDIE PUTT ON THE 36TH GREEN TO BEAT CHARLIE COE, 1 UP, AND BECOME THE YOUNGEST WINNER OF THE U.S. AMATEUR IN 50 YEARS.

FINISH
HIGH SCHOOL
AT HOME IN SPARE TIME

You want to fit in some and have left school. As low as $5 a month. Write for FREE 32-page High School Booklet today.

AMERICAN SCHOOL, 100 Dundas St., Belleville, Ont.
Send me your free 32-page High School Booklet.
NAME
ADDRESS
CITY
OUR 44th YEAR

Bowling

SWACO MIXED LEAGUE

Dead Pins (7)-3274; Dumbells (7)-3185; Mighty Mites (5)-3235; Lucky Strikes (3)-3110; High Trio (3)-8635, Aces (4)-8625.

High singles — ladies: Pearl Empey 335; men: J. Caddick 366; high triples — ladies: Pearl Empey 796; men: J. Caddick 764.

MEN'S INDUSTRIAL LEAGUE

National Grocers (1) 2810, Welch and Co. (0) 2535; B. and B. Motors (1) 3079, Prudden Motors (0) 2836; Bus Terminal (7) 3095, Untouchables (0) 2332.

High triples: G. Bahyr 679 (265), A. Butler 660 (224), K. McGrimmon 639 (269), M. Jones 638 (262); B. Boulter 638 (262), D. Martinson 612 (252), C. McKenna 611 (240), S. McGrimmon 608 (236).

Yesterday Stars

By THE ASSOCIATED PRESS

Pitching—Don Cardwell, Cubs, blanked Dodgers on four hits for final-eight innings, after allowing three first inning runs, and beat second-place Los Angeles 5-3.

Hitting — Don Zimmer, Cubs, hit 13th homer, in sixth inning, for go-ahead run that beat former Dodger teammates in 5-3 Chicago win.

The Tracks

TORONTO (CP) — Racitaff won the $30,000 Fairbank Stakes Monday, as Woodbine's 36-day autumn meeting opened.

Ridden by John Adams, Racitaff won by almost two lengths over Golden Turkey, who was a neck in front of Rococo Rogue.

Woodbine's meeting opened on schedule, despite a $30,000 damage bill delivered by the ceiling of the jockey building.

Racitaff, an English bred gelding by Ballyogan, ran the 1 1/4 miles in 2:04.3 and paid $11.30. The crowd of 7,170 wagered $403,288.

Auto Workers Think Ford Beating Tariffs

PORT ELGIN (CP)—Canadian leaders of the United Auto Workers Union called on Justice Minister Fulton during the latter's meeting here to discuss what the union described as a Ford Motor Company "veto" on special tariff regulations on automotive parts.

The demand came from the 140-man Canadian UAW council, representing the union's 85,000 Canadian members, which met in quarterly session here.

A statement issued by Canadian director George Burt said the council also protested the Labor Minister Starr about an order from the National Employment Service in Oakville.

The council, in a telegram to Mr. Fulton, asked the justice minister to plug a loophole it said Ford has found in the tariff law by setting up a purchasing office in Jamaica. The telegram said Ford is bringing in 2,690 different part-model service parts from 326 United States suppliers through the Jamaica office, thus escaping a 50-per-cent dumping duty which the Canadian government put on such parts in the fall of 1960.

THEATRE DROP

The spread of television is said by the motion picture and movie theatres in Japan, totalling 8,330 in April, 1961, a reduction of 218 in 12 months.

THEATRE FEATURE TIMES

AT THE BELLE — "Pot Luck" (Color) with Dinah Shore, Lucille Ball, Edmund O'Brien, Mary Astor, Patrice Wymore, Ray Walston, Willard Waterman, Tuesday, Wednesday, Thursday, 7:30-9:30.

AT THE PARK — "Under Ten Flags", The Battle, Charles Laughton, Leo Genn, Mylene Demongeot, Cesare Danova, Jimmy Hanley, Flora Robson and good-looking Athena Seyler, Tuesday, Wednesday, Thursday, 7:30-9:30. "Operation Petticoat" with Cary Grant, Tony Curtis, Dina Merrill, Gene Evans, Arthur O'Connell and Charles Laughton star in the Paramount thriller. On the same program Alfred Hitchcock's "Psycho".

AT THE BELLEVILLE DRIVE-IN — Now starts at dusk. Sunset Strip—a Cinemascope and Metrocolor hit with Efrem Zimbalist, Jr., Roger Smith, Ed Byrnes — Tuesday, Wednesday, Thursday.

AT THE QUINTE DRIVE-IN — Today, Tuesday, Dean Martin in "The Sheepman" with Shirley Jones and Leo Gorcey. Color — Also Lash LaRue in "Desert Legion" (Color). Starts at 7:45 p.m.

CJBQ Program Highlights

TUESDAY

8.30—The Pet Clinic. (News of lost and found pets).

EVENING RHAPSODY ON CJBQ RADIO

TONIGHT AT 7.30

TUESDAY, SEPTEMBER 19

The Bohemian Girl Overture—Boston Pops Orch.

Let's Fall in Love and I've Got You Under My Skin — Fred Astaire and Ella Fitzgerald.

The Survey With the Fringe, Top Hat and You'll Never Walk Alone — Richard Hayman Orch.

Mood Indigo and Old Devil Moon — Morton Gould and His Orch.

You Are Beautiful and I Enjoy Being a Girl — Andre Kostelanetz.

Jalouise and Mattinata—Crystal Studio Strings.

Running Sailor's Dance — Stokowski.

Finlan Dia — Hollywood Bowl Sym. Orch.

Polonaise.

Florida Night Song and Ah Yalas — Ballet.

Italian Street Song and Sweethearts — Percy Faith and His Orch.

Ruby and Wild Is the Wind — Frank Hunter and His Orch.

Sounds for Wind and Sitar.

The Philadelphia Orch.

Victory Parade — Music by Miklos Rozsa.

Body and Soul and Makin' Whoopee — Helmut Zacharias and His Magic Violin.

Flirtation Waltz and Cavatina —The Melachrino Strings and Orch.

Third Man Theme — Robert Stolz conducting Vienna State Orch.

The High School Cadets — Frederick Fennell Eastman Wind Ensemble.

7.30—Evening Rhapsody. (Musical favourites performed by classical and popular artists).

WEDNESDAY

8.10—Sports. (Jack Devine and the World of Sports).

10.35—Assignment. Hollywood. (Hedda Hopper talks to Hollywood stars).

2.00—Back to the Bible. (Religious program).

7.00—Stock Report. (Music and prizes for turn-agers).

7.30—Report to Industrial Ontario. (Host Hon. Mr. J. Harvey, Ottawa).

TV—Radio Column

Comedian Alan King Made Many New Friends in Show

By CYNTHIA LOWRY

NEW YORK (AP)—Comedian Alan King made friends and influenced ratings last season on The Garry Moore Show. This season the Moore production staff to develop a separate Alan King Show. After all, the system worked with Candid Camera, once a Moore feature.

Monday night, with most of this season's new shows still to make their debuts, CBS presented Alan King in a one-shot, half-hour special with the unsurprised idea that if the public liked it it might turn up as a regular feature later this year in the event of some program casualties, or next season.

King is a pretty funny stand-up comedy monologist and his specialty is a wry assault on the joys of suburban family life. As the show turned out, King proved to be funnier just talking about his problems than trying to act them out in a situation comedy.

Speaking of situation comedy, the Pete and Gladys people are certainly crazy about I Love Lucy. The CBS hit returned to Monday night with Cara Williams looking and acting even more like Lucille Ball than ever. The Pete Porters have even acquired a couple-of-twelve-year-olds, and the plot certainly reminded one of the good old Lucy days. Unhappily, it lacks the spirit and verve of the original.

In a last-minute switch, CBS has moved its Tuesday night Red Skelton Show into a 9-9:30 p.m. spot, and will follow it with its new Ichabod and Me comedy series when the show returns to make their season debuts next week.

Apparently the move was made to put the fledgling Ichabod and Me in the strongest possible time spot (9 p.m. is considered the peak viewing hour in terms of large audiences) in the network's established comedy lineup that night.

Recommended tonight

Cain's Hundred, special premiere, NBC, 10-11 EDT—new action series about organized crime.

Open End, CBS special, season premier of Close-up series, ABC 10-11 — Night of the American Negro, seen through Negro eyes.

FAMED COMEDIAN

Victor Borge's CBS-TV show Sept. 27 marks the 20th anniversary of the piano-playing artist's arrival in the U.S. from Denmark.

AT THE PARK — Bad moment for Janet Leigh, who is fleeing with a secret formula, in this scene from "Operation Petticoat" with Cary Grant, Tony Curtis, Dina Merrill and Gene Evans. Also on the program at the Park Theatre Arthur Kennedy, Mylene Demongeot and John Gavin also star in the Paramount drama. On the same program "Under Ten Flags", starring Van Heflin and Charles Laughton. One complete show starts at 7.30 p.m.

AT THE BELLE — Unusual Bridesmaids — Hayley Mills plays identical daughters who are bridesmaids at their parents second wedding in Walt Disney's Technicolor romantic comedy "The Parent Trap". The joy-filled picture now in its 9th joy-filled day, is holding over tonight, and Wednesday, matinee daily. Maureen O'Hara and Brian Keith are co-starred.

PLAYS HAZEL

"Hazel," a favorite cartoon character, starts as a weekly series starring Shirley Booth on NBC-TV Sept. 29.

SILVER JUBILEE

The first television broadcast transmitted to the public in Britain was from the BBC London studios on Aug. 27, 1936.

Fall Wheat Yield Higher Than Last Year

TORONTO (CP) — The fall wheat yield in Ontario has survived bad weather in both growing and harvesting seasons and will surpass in quantity last year's crop, the Ontario agriculture department said Friday.

The department's monthly crop and livestock report says the 1961 crop has been estimated at 19,300,000 bushels compared with last year's 17,570,000.

Root said a higher moisture content resulting from the wet weather have reduced the quality of the 1961 crop, the report said. Much of the grain will be useful only as livestock feed, since the grade is too low for milling.

The fall's seeding is expected to run about 15 per cent below last fall. The per-acre yield for 1961 is about 25.2 bushels an acre, up from the 1960 figure of 23.5 bushels.

The department report said hay has set a production record of 3½ tons an acre on the acreage.

WE MADE A MISTAKE

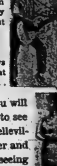

. . . and we are amazed and slightly puzzled as to where all the people came from for the past ten days . . . they came . . . they enjoyed . . . and they went out happy . . . raving about

"THE PARENT TRAP"

We thought that after ten days of record-breaking crowds that the picture had run its course . . .

BUT WE WERE MISTAKEN . . . and you will be making a greater mistake if you fail to see "The Parent Trap". Thousands of Bellevillians will tell you it's warm with laughter and romance . . . don't let it leave without seeing it . . . **FOR REAL PLEASURE** take in this Show!

HELD OVER
Today & Wednesday
Walt Disney's Happy Summertime Hit!

DAILY 2.00 7.00 9.10
WO-8 6066
BELLE

Opens THURSDAY
THE SPECTACULAR LOVE STORY THAT THRILLED MILLIONS!
DAVID O. SELZNICK'S
GONE WITH THE WIND
CLARK GABLE · VIVIEN LEIGH
LESLIE HOWARD · OLIVIA de HAVILLAND
METROCOLOR
AT BOTH FAMOUS THEATRES
Belle
Belleville
1.30 — TWICE DAILY — 7.30
7.30 — ONCE NIGHTLY

Refreshing COOL
PARK
THUNDERING EXCITEMENT!
HERLIE LAWRENCE
CHARLES
UNDER TEN FLAGS
TECHNICOLOR
SHOWN AT 7.40

TODAY - WED.
2 TOP FEATURES!
ALFRED HITCHCOCK'S
PSYCHO
ANTHONY PERKINS
VERA MILES
Adult Entertainment
SHOWN AT 9.25

ONE COMPLETE SHOW AT 7.30

QUINTE DRIVE-IN
SHOW Starts AT DUSK.
"THEATRE"
—NOW SHOWING—
MARTIN LEWIS MAYER
BELLS ARE RINGING
in CinemaScope and METROCOLOR
Judy Holliday · Dean MARTIN

OF ALL THE RECKLESS LEGENDS OF THE FOREIGN LEGION
THIS IS THE GREAT ADVENTURE!
ALAN LADD
DESERT LEGION
Technicolor
RICHARD CONTE · ARLENE DAHL
with AKIM TAMIROFF

BELLEVILLE DRIVE-IN
Now Presenting
FAMOUS PLAYERS BIG PARADE OF HITS
NOW PLAYING—
JAMES DEAN
"REBEL WITHOUT A CAUSE"
Warner Bros. Cinemascope
WARNERCOLOR · Directed by NICHOLAS RAY
ALL COLOR SHOW!
ELIA KAZAN'S
EAST OF EDEN
Warner Bros. CinemaScope
WARNERCOLOR · Directed by ELIA KAZAN
JULIE HARRIS · JAMES DEAN
RAYMOND MASSEY · RICHARD DAVALOS
ADULT ENTERTAINMENT

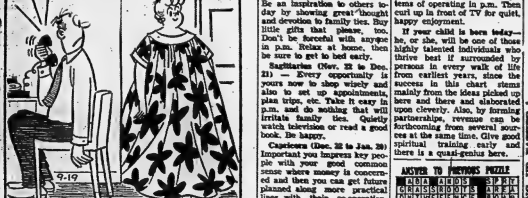

"What is it, Herb? You sound like you saw a ghost!"

Astrological Forecast

By CARROLL RIGHTER

Wednesday, September 20, 1961

General Tendencies: The day is excellent for all kinds of new and improved projects that require a certain flair and that have to do with very progressive situations, interests or outlets. But the evening finds some very confusing conditions in effect and you would be wise to make no committments unless you fully understand every singe factor involved.

Aries (March 21 to April 19) Important that you get in touch with enterprising friends who can help you to have a more satisfying social life until 4 p.m. after that be most co-operative with partners and be very good to best source of supply. P.M. have fun.

Taurus (April 21 to May 20) An ideal day for taking care of your credit and then handling civic affairs wisely. Take care in the evening that you act circumspectly so that you don't take away from your good name and the good will so laboriously built up in the past.

Gemini (May 21 to June 21) If you look into your paper this morning, you will find many ideas and items that pertain to your own life and spheres of endeavor. Make new contacts before 4 p.m., too. Then put all in order about you. Be sure you keep out of drafts.

Cancer (June 22 to July 21) — Contact that fine personal advisor for the ideas that you need at this time in order to get important matters in best order. Exercise care in dealing with the one you love after 4 p.m. since you are tired and not thinking very sharply.

Leo (July 22 to Aug. 21) — Important you know what your true position is with others by 4 p.m. Ask pointed questions, but do so with a charming smile. Take the time to cement better relations with partners after that by being very co-operative and attentive.

Virgo (Aug. 22 to Sept. 22) — Get new gadgets or install new system that will make your daily work more efficient in every way. Later, be most careful while out driving and also be sure you think before you speak or you can easily alienate those you like. Be kind.

Libra (Sept. 23 to Oct. 22) — You are tempted to forget all duties and get out for fun until this evening. You return by 4 p.m. and get to work with vim. Work and drive carefully in p.m.

Scorpio (Oct. 23 to Nov. 21) Be an inspiration to others today by showing great thought and devotion to family ties. Buy little gifts that please, too. Don't be forceful with anyone in p.m. Relax at home, then be sure to get to bed early.

Sagittaries (Nov. 22 to Dec. 21) — Every opportunity is yours now to shop wisely and also to set up appointments, plan trips, etc. Take it easy in p.m. and do nothing that will irritate family ties. Quietly watch television or read a good book. Be happy.

Capricorn (Dec. 22 to Jan. 20) Important you impress key people with your good common sense where money is concerned and then you can get future planned along more practical lines with their co-operation. Don't go out and spend money foolishly in p.m.

Aquarius (Jan. 21 to Feb. 19) You can do much to improve health and appearance until 4 p.m. Then find out and do what is important to your welfare. Evening is best spent at home and away from gay social whirl. Read your paper for good ideas, data.

Pisces (Feb. 20 to March 20) If you can get your personal and business affairs well organized, this can be a most worthwhile and progressive day. Concentrate upon more modern systems of operating in p.m. Then curl up in front of TV for quiet, happy enjoyment.

If your child is born today—he, or she, will be one of those highly talented individuals who thrive best if surrounded by persons in every walk of life from earliest years, since the success in this chart stems mainly from the ideas picked up here and there and elaborated upon cleverly. Also, by forming partnerships, revenue can be forthcoming from several sources at the same time. Give good spiritual training early and there is a quasi-genius here.

ANSWER TO PREVIOUS PUZZLE

A	N	D	A		A	D	D	I	S		P	R
C	R	A	I	S	E	D		D	O	U	T	
A	R	I	S	E		E	L	E	C	T	R	A
T	O	T	A	L		L	I	F	E		E	D
		A		A		I						
B	E	L	I	E	F		S	T	A	T	E	
E	M	O	S		C	R	O	P		T	A	R
T	E	N			E	A	R			A	R	E
E	N	V	O	Y		P	I	E	R	C	E	
C	U	R	I	O	U	S				E		
M	A	R		S	T	O	P		T	O	O	L
A	D	A	G	E		S	T	O	R	E	D	
C	L	I	P		P	A	T	I	N	O	U	S

Daily Crossword Puzzle

ACROSS

1 Sword.
6 Melon.
11 Pat to the test.
15 Just a song at twilight.
16 Relative on the father's side.
17 Part of plan.
18 River of Scotland.
19 Impiore.
21 Make a choice.
22 Prime Minister Abbr.
23 Spin.
24 Against.
25 Depths.
28 No matter which one.
29 17th cen. Dutch painter.
32 Welcome sound in being home.
34 Children.
35 Gathered.
37 Churchill, for instance.
40 Imports.
41 Frantic.
43 Muller.
45 Thomas ——.
46 Edison.
48 Scattered.
49 Wire measure.
50 Kind of grass.
59 Substitute.
52 Author of "The Gold Bug."
53 Steep in French dressing.
54 Wise and dide.
57 Trapped.
58 Leather worker.
59 Infuse.
60 Carrotes.

DOWN

1 One of four suits.
2 Silvers: Fort.
3 Thoroughfares.
4 Uncle Tom's little friend.
5 Network of nerves.
6 Vegetable.
7 Of a surface.
8 Section: Abbr.
9 Symbol of industry.
10 Superior to a knight.
11 Foster child.
12 Dispatched in a hurry.
13 Fleeces (Feb. 20 to March 20)
14 Small holow.
15 Finch.
20 Sound of a guitar.
24 Pertaining to metal.
26 Chicos tensile.
27 Where tokens go.
29 Classifies.
31 Elected officials.
32 Distant.
34 Worked out.
35 Having confidence.
36 Directly opposite.
38 Rose in the Yangtze.
39 Verse form.
40 Teardrops: Fr.
41 "The ——— grange," where Mariana languished.
42 Bearded, as grain.
44 Laughs in mockery.
46 Fixed gaze.
47 Hopelessly bete noire.
50 Cackle.
51 Shoe.
54 Like: Suffix.
56 African antelope.

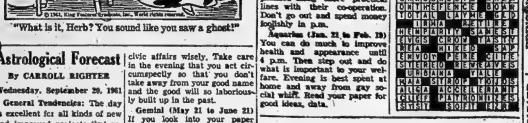

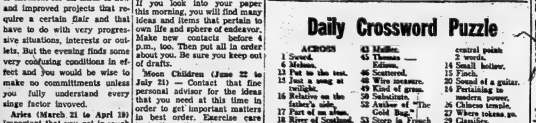

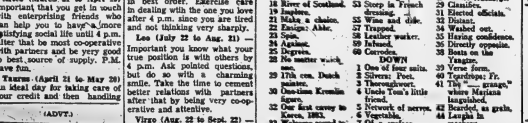

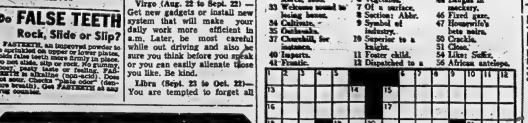

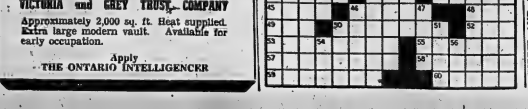

(ADVT.)

Do FALSE TEETH Rock, Slide or Slip?

FASTEETH, an improved powder to be sprinkled on upper or lower plates, holds false teeth more firmly in place. Do not slide, slip or rock. No gummy, gooey, pasty taste or feeling. FASTEETH is alkaline (non-acid). Does not sour. Checks "plate odor" (denture breath). Get FASTEETH at any drug counter.

— FOR RENT —

DESIRABLE, GROUND FLOOR, FRONT STREET OFFICE LOCATION

previously occupied by

VICTORIA and GREY TRUST COMPANY

Approximately 2,000 sq. ft. Heat supplied. Extra large modern vault. Available for early occupation.

Apply

THE ONTARIO INTELLIGENCER

WANTED - MALE

EXPERIENCED APPLE PICKERS. Apply in person to Earl Onderdonk, 3 miles west of Rednersville.

MAN FOR LUMBER YARD. PREferably experienced. WO 2-5319. S19-3t

BUSINESS FORMS SALESMEN

CRAIN BUSINESS SYSTEMS

A Division of R. L. Crain Limited

requires Sales Representatives to be trained in Ottawa with a view to possible transfer to another city. The Company, which is a leader in the design and manufacture of Business Forms and System Services, prefers applicants between 25 and 35 years of age possessing a good education. A working knowledge of office procedures, systems work, or accounting, would be advantageous.

The company provides a complete Sales Training Program with continued education in this field.

For an appointment or further information phone collect

MR. D. M. HUESTON

who will be at

THE LaSALLE HOTEL, KINGSTON

Phone Liberty 8-3361

WEDNESDAY, Sept. 20th

CAREER MINDED YOUNG MEN 21-30 YEARS

Enthusiastic young man with sound sales sense will find exceptional career opportunities at :—

TRADERS FINANCE CORPORATION LIMITED

Good starting salary and thorough training is assured

Definite advancement based on ability and the desire to succeed.

If you are bright and anxious to mature with one of Canada's fastest growing industries, come to Traders Office at :—

133 DUNDAS STREET EAST, BELLEVILLE

Monday, Tuesday, Wednesday or Thursday evenings of this week between the hours of 6 p.m. and 9 p.m.

OR

Telephone WO 8-3384 and request an interview during the day.

TRADERS FINANCE CORPORATION LIMITED S18-4t

NATIONAL CONCERN REQUIRES TWO MEN

with cars to do contact work for civic organizations in Hastings and surrounding counties.

SALES EXPERIENCE HELPFUL but not essential, we train you.

PAID DAILY with generous monthly bonus.

For Information Contact:
NELSON NICOLL,
QUEEN'S HOTEL,
TUESDAY AND WEDNESDAY
7:30 TILL 9:30 P.M.
Interview in Person Only S18-2t

SALES MANAGEMENT TRAINEE

Large International Corporation opening local office — Will train local man 23-40 for position — Fine appearance — Ability to converse — Good education and auto essential.

Phone for Appointment and Full Particulars

Toronto 924-8774 or 922-5853
No Collect Calls Please S16-3t

CLASS A MOTOR MECHANIC

Capable of Automatic Transmission Repairs

Apply

KEN CHAMPAGNE
WEAVER MOTORS
TRENTON S6-tf

SERVICE STATION ATTENDant. Experienced. Apply Box 41 Ontario Intelligencer. S16-3t

SALESMAN REQUIRED FOR new car dealership. Reply Box 40, Ontario Intelligencer stating age, experience, marital status and last 2 places of employment. S13-1w

WANTED - FEMALE

EXPERIENCED WAITRESS Apply in person, Tops Motor Hotel, 325 North Front Street, Belleville. S18-3t

PART-TIME HOUSEKEEPER. WO 8-5083. S18-2t

STENOGRAPHER FOR A LEGAL office. Previous legal experience desirable but not necessary. Apply in writing to Box 73 Ontario Intelligencer. S18-3

EXPERIENCED PART-TIME TYPist. Reply, stating marital status and experience, to Box 34, Ontario Intelligencer S16-3t

GIRL FOR GROCERY STORE work. Must be neat. References Box 3, Ontario Intelligencer. S18-tf

WANTED FEMALE

EARN MONEY WITH A FASCINating hobby. Make beautiful jewellery at home. Easy to do. Sell to your friends. Excellent profits. Write for FREE wholesale colored catalogue. L. G. Murgatroyd Co., Dept. A-60, Agincourt, Ont. S6-9-12-14-16-19-20-23-26-28

WANTED: WOMAN TO DO IRONing once a week for family of four. Call WO 8-7812 after 5. S19-3t

SALESLADY FOR PHARMACY. Experienced. Excellent hours, salary and working conditions. Apply in writing, giving full qualifications, and enclosing photograph. M. E. Osborne Ltd., 364 Bloor St. West, Toronto. S19-3t

GIRL OR WOMAN TO LIVE IN. General housework. Must like children. WO 2-4309. S19-3t

MIDDLE AGE WOMAN OR young girl to look after 3 children from 5 p.m. until 1 a.m. while mother works. Phone WO 2-6197 before 4:30 p.m. S19-3t

DENTAL ASSISTANT. MINIMUM Grade 12. Apply Box 42, Ontario Intelligencer. S18-3t

AGENTS, CLUBS, ETC. SELL Canada's finest Christmas cards. Over 300 items including Religious, Everyday and Personal cards, Wraps Toys and Novelties Prompt Service For colored catalogue and samples on approval Jeandron Greeting Card Co. 1253 King St. E. Hamilton, Ont. Jy20-3m

NEED EXTRA MONEY? $50.00, and more can easily be earned by showing our fabulous Christmas cards, gifts, toys to friends and neighbors. Our exciting 80 page full-color catalogue makes it easy to get plenty of orders. No experience necessary. Send no money. Write today for samples on approval of lovely Christmas cards and free catalogue Monarch Card Co., Dept 1 47 East Ave. Hamilton. Jy22-3m

WANTED MALE AND FEMALE

MATRON AND JANITOR FOR Quinte-St. Lawrence Hall, Kingston: either married couple (to live in Matron's suite) or separate individuals (matron to live in). Apply in writing stating experience, if any, and qualifications to the Superintendent, 466 Union Street West, Kingston. Interviews will be arranged. S19-3t

AGENTS WANTED

TOP POSITION

We need a top level Sales Executive in the Belleville and surrounding area. High commission earnings with large nationally known organization, if you can accept the idea of earning $20,000 per year and up as reality.

For appointment and invitation write qualifications to:

BOX 4,
ONTARIO INTELLIGENCER S19-3t

WORK OR WORKERS

CONTACT NATIONAL EMPLOYment Service, 324 Church Street, Belleville WO 8-3708 A15-4mo

[illegible]

EXPERIENCED MARRIED MAN looking for farm work. Apply Box 133, Marmora, Ontario, stating wages and terms. S19-3t

WILL CARE FOR CHILDREN IN my home while mother works. WO 2-0181. S19-4t

PLUMBING DONE; ALSO EVERY other type of job. Reasonable rates. WO 2-6001. Work guaranteed. S3-1m

CARPENTRY, ALTERATIONS, kitchen cabinets, tile ceilings, roofing concrete work, chimneys built and repaired. WO 8-5829. A21-1m

ACCOMMODATIONS WANTED

3 OR 4 BEDROOM HOUSE, OIL heated, East Hill, Adults only. WO 8-7731 after 6. S19-3t

2 OR 3 BEDROOM HOUSE OR apartment, 2 or 3 miles out of Belleville or in city. Oil or gas furnace. WO 2-6312. S16-3t

WIDOW WITH 2 SCHOOL-AGE children desires 3 or 4 room unfurnished apartment, near public school, in city, on or about September 23, 1961. Box 1, Ontario Intelligencer. S12-2w

WANTED

SMALL USED PIANO. GOOD condition. WO 2-2923. S19-1w

GOOD USED MANURE SPREADer, on steel. Stirling. EXeter 5-3753 evenings. S19-2t

1 GOOD USED COAL AND WOOD furnace. Phone WO 2-3419. S18-3t

USED PRESSURE SYSTEMS ON new Beatty or Monarch pumps. Complete stock of parts and repair service Pringle and Cooper A18-ev-tu-tf

DEER CAMP, FOR 1ST WEEK OF season, suitable for 6 or 7 men. Would consider insulated cottage. Box 6, Ontario Intelligencer. S18-3t

DRESSMAKING AND ALTERATIONS

WO 2-5087 S18-3t

COINS AND TOKENS. DID YOU pay $1.00 for a soft drink or candy bar? Find out what we pay for coins and tokens. Premium guide list only 50c postpaid from Hobby Shop 191 Front Street, Belleville. S16-1m

PIANOS, 10 ANY MAKE OR size. Will pay cash. State make and price. Write Box 78 Ontario Intelligencer S8-1m

PIANOS IN EXCHANGE FOR FURniture or cash F M Barrett Co WO 8-5221 A16-tf

TO LET

MODERN ONE OR TWO BEDROOM APARTMENTS

CENTRALLY LOCATED ON EAST HILL IN EXCLUSIVE RESIDENTIAL DISTRICT

Each apartment has spacious living room "L" shaped to a roomy dining area.
Modern kitchen, including stove, refrigerator. 4-piece ceramic tile bathroom.
Many extras include janitor service, washer and dryer, locker, etc.
MONTHLY RENTS RANGE FROM $110 — $125 INCLUDING HEAT

CALL

W. J. McCORMICK REALTY LIMITED
80 STATION STREET
WO 2-5397
OPEN EVENINGS UNTIL 9 S7-tf

BRIGHT FURNISHED ROOMS. West Hill. Heated. Suitable for 1 or 2 girls. Apply 30 Parker Street. S19-3t

ROOM AND BOARD FOR 1 OR 2. Close to downtown, schools and bus. WO 2-5342. S19-1w

LOWER DUPLEX, 6 ROOMS, UNfurnished, unheated, corner Bridge and Bleecker. Garage. $100 monthly. Possession November 1. WO 8-5310. S19-tf

ATTRACTIVE NEWLY DECORated apartment. 2 bedrooms. Heated. Private entrance. Heavy duty wiring. 4-piece bath. Continuous hot water. Rent reasonable. Adults. Available immediately. WO 8-8855. S19-6t

GROUND FLOOR, THREE-ROOM apartment, bath, unheated, unfurnished. Dundas Street. Adults. $45. WO 2-1633. S19-3t

COMFORTABLY FURNISHED bedrooms, 1 single, 1 with twin beds. East Hill. Central. Gentlemen. WO 8-7319. S19-tf

UPPER DUPLEX, HEATED. COMbination living room dinette. 2 bedrooms, kitchen, 3-piece tiled bath. Private entrance. Garage. WO 8-5716, after 5:30 WO 2-6697. S19-tf

BEDROOM FOR GENTLEMEN. Breakfast optional. Kitchen privileges. East. Parking. On bus route. Reasonable. WO 2-6369. S18-4t

2-BEDROOM APARTMENT. PRIvate entrance. Heavy duty wired. Hot water heating. Available October 15th. Apply to Finkle Electric, 334 Pinnacle Street. WO 2-3331. S18-1w

3-ROOM, UPSTAIRS APARTment. Private. Unheated. $12 weekly. Apply 41 Cannifton Road.

NICE QUIET HOME AT 25 BERTram Blvd. Nurse or business lady. WO 2-1634 after 5. S19-5t

MODERN UPPER APARTMENT, 3 rooms, 3-piece bath. Heated. Separate entrance. Tile floors. Electric stove and refrigerator. No children. WO 8-6362. S19-3t

3-BEDROOM HOUSE, EAST HILL. Near school. Available immediately. Box 32, Ontario Intelligencer. S18-3t

MODERN APARTMENT, 2-BEDroom, large living room, kitchen, dining, bath heated private; also very large first floor room, heated, private entrance, and bath. WO 8-6964. S18-tf

TWO-BEDROOM APARTMENT. Heated. Unfurnished. Upstairs. East Hill. Phone WO 2-0626. S16-5t

UPPER DUPLEX, 3 ROOMS AND bath. Heated. Garage. Rent $100. WO 2-6101. Jy22-tf

STORE, 209 STATION STREET. Suitable for beauty parlor, etc. Apply Box 85, Ontario Intelligencer. S18-1w

6-ROOM BRICK HOUSE, 2 SUNporches. Foster Ave. WO 8-8580. Rent $110. S18-2t

3-ROOM APARTMENT. HEATED. Private entrance. Bath. Continuous hot water. $60. No children. WO 2-0990. S18-3t

HOUSE, 5 ROOMS, 30 BENJAMIN Street, still available. If interested please call again as the gentleman who rented it, changed his mind. Phone WO 2-4472. S18-3t

MODERN, FURNISHED, BACHELor apartment in apartment building. WO 2-6076. S13-tf

A HOME AWAY FROM HOME. Y.M.C.A. 39 Campbell St. Single rooms. Reasonable rates. S9-tf

FURNISHED, HEATED APARTment. $63 monthly. Large living room, bedroom, kitchen and bath. Available October 1st. 249½ Front Street. Phone Miss Rowland, or WO 2-3184 after 6 p.m. S18-tf

3 UNFURNISHED, SELF-CONtained, heated rooms. Wired for heavy duty. Available October 1st. Suitable for 2 adults but not more than 3. Apply 167 Dundas Street West. S13-1w

BELLEVUE APARTMENTS. Ground floor apartment. Janitor service. For information call WO 8-5363. S13-tf

NICE QUIET HOME ON CHARLES Street. Would like student or nurses. WO 2-3205 after 4:30. S13-1w

SINGLE ROOM WITH MEALS. Off Highland. Parking. WO 2-3236. S15-4t

HEATED, 3-ROOM, UPSTAIRS apartment. Stove and refrigerator supplied. Available September 15. Apply Victoria and Grey Trust Company. WO 8-6417. S7-tf

UPPER 3-ROOM APARTMENT. Stove and refrigerator. Private entrance. Share bath with owner. $10 weekly. WO 8-7106. S18-tf

MODERN, HEATED, 1-BEDROOM apartment. In exclusive residential district. Private entrance. Self-contained. Parking. Not suitable for children. WO 8-5890. S18-tf

3 FURNISHED, HEATED, HOUSEkeeping rooms. Suit 1 elderly couple or 2 ladies. Quiet. Everett Street. WO 2-0519. S18-3t

BRIGHT, COMFORTABLE, FURnished, front bedroom. Heated. Quiet home. East Hill. WO 2-3013 S18-1w

AVAILABLE OCTOBER 1ST, 2-bedroom, heated, modern apartment, 144 Victoria. Adults only please. $90; WO 8-7198. S18-3t

SELF-CONTAINED, 4 ROOMS and bath. All tile floors. New kitchen cupboards. Good condition throughout. 315 Albert Street. Apply 213 Albert after 4:30 p.m. S18-3t

2 BEDROOM GROUND FLOOR apartment, $33 monthly. 1 West Moira WO 8-6886 A17-tf

LIGHT HOUSEKEEPING ROOM. Centrally located. $7.50 weekly. WO 2-3533. S19-tf

CLASSIFIED ADVTS.

TO LET

BRIGHT, COMFORTABLE, FURnished, downstairs bedroom. Modern home, near business section. WO 2-3836, 32 Everett St. S14-tf

2-BEDROOM, FURNISHED BUNGalow. Immediate possession. Midway between Belleville and Trenton. WO 2-6038. S19-3t

Office Accommodation

Jamieson Bone Building
Choice of Suites, 2, 3 or 4 room. Will renovate to suit tenant.

Apply:

VICTORIA AND GREY TRUST COMPANY Ja17-19-ev-tu-th-tf

FOR SALE

PIANO AND BENCH. UPRIGHT Grand. Very good condition. $150. 44 Queen, Trenton. EX 2-8895. S19-2t

WHITE ENMEL WOOD OR COAL range; 7-piece dining room suite. WO 2-7842. S19-6t

24 PULLETS, SOON TO BE LAYing; also 8 roosters. WO 2-3949. S19-3t

GIRLS' DRESSES, SIZES 8-12. Cheap. Apply 22A Octavia Street. S19-2t

CITY WATER 500 OR 1,000 gallons John Huffman. WO 8-6174. Jy3-3m

NINETEEN EMDEN GEESE, $4 each. Tweed 395-R-14. S16-3t

HEATING COMFORT WITH A "Smartz" furnace. For free estimate call or drop into Bruce May Mfg. 39 Dussek Street. WO 8-6080. S9-1m

20 EXCELLENT SUFFOLK EWES. Phone Tweed 96-R-12 after 6 p.m., or on Saturdays. S15-4t

MAYTAG WASHERS AND DRYERS Suburban Plumbing and Heating, your home laundry specialist. Call WO 2-6344. O26-tf

BEEF, PORK, VEAL AND LAMB by the quarter or side. Cut up for deep freeze. Under inspection WO 2-7696. A26-1mo

SCOTTS WATER SERVICE. IMmediate delivery. Cistern and city water Phone for rates WO 8-6067. A1-8m

WIPE OUT ACNE AND BLACKheads! Get new Stridex Medicated Pads! Only 89c at Lattimer's Drug Store. S6-1m

WHITE HONEY CUSTOMER'S containers 18c lb. 40 lb. cans $7.60 Bedell's 233 Moira St. W. A14-tf

SEAMLESS STEEL FURNACE. Complete with hot, cold air pipes, registers. Any reasonable offer accepted. WO 2-6349 after six. S18-3t

COLEMAN OIL FLOOR FURNACE with blower; 2-burner rangette; practically new. Phone Trenton EX 2-5828. S14-2w

RUPTURE - EASER, FORM - FITting support for reducible inguinal hernia No fitting required. Lattimer's Drug Store. S9-1m

MOTHERS. TAKE ADVANTAGE of this outstanding offer Curity diapers regular $5.19 a dozen, special $3.88. Kelly's Drug Store, 411 Bridge Street East. WO 2-5388. Je19-tf

SUMMER CLOTHING AND SHOES for men, women and children. H. Curson 75 Dundas East New and used clothing. Ap13-tf

GUNS BOUGHT SOLD TRADED and repaired Fishing tackle licences live bait; naptha gas Kelly's Sport Shop WO 2-0368 Jy26-tf

ALUMINUM AWNINGS WINdows doors. Popularly priced Bruce May Mfg 39 Dussek St WO 8-6080 Je23-tf

7 STORM SASH, 3 SCREENS, 34" x 61"; 8-inch circular saw, bench and 2 motors. 331 Bleecker Ave. S18-3t

SWEET SPANISH ONIONS, $3.50 per bushel. Will sell any amount. WO 8-8202. S18-2t

"KEYSTONE" BATTERY
(6 Volt)
REGULAR $9.95
ONLY $6.45
(with trade)
LESS 5% CASH COUPON DISCOUNT
CANADIAN TIRE
WO 8-6701

ALUMINUM WINDOW SALE

Triple Track, Self-Storing

FOUR WINDOWS Installed — $76.
FIVE WINDOWS Installed — $94.
SIX WINDOWS Installed — $111.
SEVEN WINDOWS Installed — $128.
EIGHT WINDOWS Installed — $145
NINE WINDOWS Installed — $160.
TEN WINDOWS Installed — $169.

ALUMINUM DOORS

Completely Self-Storing
HEAVY DUTY
$39.95 - INSTALLED
STANDARD
$34.75 - INSTALLED

JAMES BEGLEY & SON
308 NORTH FRONT ST
WO 8-6148 My8-ev-tu-th-t-e-tf

FOR SALE

MOTO-MASTER
BALL JOINT ASSEMBLIES
CHEVROLET and PONTIAC
$5.90 EACH
BUDGET TERMS — WE INSTALL
CANADIAN TIRE
WO 8-6701

HIGH-CHAIR, CRIB AND MATtress, toilet chair, play-pen; Scout uniform, WO 8-8063. Reasonable. S19-3t

USED BELL-BODY, WILL FIT any half-ton pick-up truck. Installed $45. WO 2-6331 before five. S18-3t

PIT RUN AND CRUSHED gravel, top soil, fill and cinders. WO 2-2981. S19-1m

BOAT AND TRAILER, 10 HORSE Johnson motor; tent. Apply 63 West Street. S18-3t

3-PIECE CHESTERFIELD, IN good condition; 1 bed, spring and mattress; dining room table; 4 kitchen chairs; 2 tri-lights; dresser; desk; copper hot water tank; coffee table; buffet. WO 8-5083 after 6. Also 1949 Pontiac car. S18-3t

NO. 1 GENESEE WHEAT. $2 bushel. Bagged and treated. Seymour Hamilton, Huff's Island Road. S11-tf

PLUMBING AND HEATING FIXtures, including circulating fan, C.G.E. 1,000 watt heater and thermostat, hot water radiators, bathtub and basin. Excellent condition. WO 8-7198. S19-tf

POP COOLER; NATIONAL CASH register; small candy counter. Apply Francis' Billiards, 61 Dundas East. WO 8-8644. S14-tf

REGISTERED PUREBRED HOLstein, 3 years, and her heifer calf 3 months; Jersey to freshen November 20. After 6 call WO 2-2719. S19-3t

HARLEY DAVIDSON 74. A1 condition. WO 2-6707. S19-3t

GIRL'S BICYCLE, ALMOST NEW. WO 2-1513 after 4 p.m. S19-3t

USED WESTINGHOUSE DRYER. Excellent condition. Completely overhauled and guaranteed. Only $99. As low as $5 monthly. Ireland's, Four Corners. S19-3t

LARGE CRIB AND MATTRESS; G.M. auto radio with aerial. Apply 187 Ann Street South, side door. S19-6t

DUO-THERM OIL BURNER, 6 months old. Pipes, 200-gallon tank. WO 2-0542. Apply 247 Ann Street. S19-3t

SACRIFICE. MUST SELL 1960 Cushman scooter. Owner leaving country. 408 Victoria Ave. WO 2-0250.

USED 21" PHILIPS TV. SMALL, compact, modern style. Completely checked over with one year warranty on new picture tube. Only $99. As low as $5 monthly. Ireland's, Four Corners. S19-3t

ROSES TREES SHRUBS EVERgreens vines perennials fruit stock Quinte Nurseries 5 miles west Belleville Trent Road. WO 8-7633. Ap21-tf

HUNTERS!
"HUNTER" SLEEPING BAG
ONLY $11.95
CHEST HIGH WADERS
ONLY $14.96
NO MONEY DOWN
CANADIAN TIRE
WO 8-6701

PETS FOR SALE

ATTENTION HUNTERS. PUREbred Labrador pups. Blacks and golden. Registered, 2 months old. GR 6-4942 Picton. Bruce W. Martin. S19-6t

GERMAN SHEPHERD, FEMALE, 10 months old. Good with children. $15. Thurlow 3-R-3. S19-3t

POODLE PUPS, WHITE. REGIStered, purebreds. Very small. May be seen Mobile Village, Box 97, R.R. 2, Trenton, at Bayside. S18-2w

REGISTERED 13-INCH BEAGLE pups. Bloodline of "Int. F. Ch. Goldentone Chimer." River Run Kennels, Reg'd. WO 8-8458. S16-4t

SIAMESE KITTENS, SEALPOINT. WO 8-7327. S16-3t

DALMATION PUPS (FIRE DOGS). Registered. Males Well marked. Reared with children. 2 Mobile Village. EX 2-3181. S6-12t

BOATS FOR SALE

SPEEDY 22' GREAVETTE RUNabout. Convertible top 100 h.p. Chrysler engine in excellent condition Must be sold. Phone Belleville Marine Yards. WO 8-6593 Jy12-tf

AUTOMOTIVE

'53 FARGO ½-TON; '53 STUDEbaker sedan. Pigden Garage, Front Street, Belleville. S19-2t

PRIVATE. 1955 DODGE 6. REAL good condition. Clean. $480 or best offer. Will trade. Terms arranged. WO 8-7041. 572 Sidney. S19-3t

1953 CHEVROLET BEL-AIR. Radio. Excellent mechanical condition. $225. EXeter 2-4200, Trenton.

1953 CHEVROLET CONVERTible. Automatic transmission, radio and directionals. Excellent condition. Can be seen at 180 Dundas Street East. WO 2-7363. S19-3t

1958 BUICK SPECIAL, 4-DOOR hardtop. Many extras. Low mileage. Excellent condition. Must be seen to be appreciated. Apply 90 Pine Street. S19-3t

CONVERTIBLE, '53 METEOR. Automatic. Trade, cash, or can be financed. 183 Dundas Street.

'59 VAUXHALL VELOX SEDAN 6 cylinder Excellent condition. Must sell. Best offer. Apply Compton, Tarzon Motel. S15-1w

NOW $7.95 FRONT END ALIGNment. Was $10.50 Modern John Bean Visuliner equipment Also Alemite wheel balancing $1.25 plus weights. Government licensed mechanics Canadian Tire WO 8-6701 Jy5-tf

VOLKSWAGEN WINDOW VAN Seats 9. Excellent running order $330. WO 2-7084. S18-3t

1953 4-DOOR FORD. TAKE OVER payments. Call after 6 p.m., WO 2-5598. S18-6t

MOTOR CARS

WHO ELSE WANTS A NEW CAR!

BUY IT NOW WITH A LOW-COST LIFE-INSURED

SCOTIA PLAN LOAN

THE BANK OF NOVA SCOTIA

REAL ESTATE FOR SALE

YOU'LL NEVER BELIEVE IT UNTIL — YOU SEE IT

Live in the country with lovely living quarters for yourself, and 2 rents of $35 a month each coming in, as an added investment.

MRS. GENEVA MUIR
WO 2-4396

Dorothy Marshall
Real Estate Broker
452 VICTORIA AVE.
WO 2-8262
MR. J. HIBBARD
WO 8-7819
MRS. GRACE LOUGHEED
WO 2-8262 S19-2t

SPLIT-LEVEL EAST HILL

$13,700 is the full price for this 3-year-old, 3-bedroom Sunliner featuring large living room, spacious kitchen with abundance of cupboard space with excellent dining area. The 3 family-sized bedrooms and 4-piece bathroom are on the second level. This home is newly decorated. The lawns fully landscaped. Good basement, forced air heating. Immediate Possession.

CENTRAL EAST HILL BUNGALOW WITH GARAGE

This home is situated on paved roads and sidewalks, close to schools, churches and bus. Lovely landscaping with hedges. Has 3 bedrooms, 22-foot combination living room, dining room, large modern kitchen and 4-piece bath. The basement is divided with a recreational room, laundry room and a 2-piece bathroom. New garage. Asking price $14,700.00. Call for appointment to see this lovely home.

MODERN 2-STOREY WEST HILL

This lovely home is situated on a wooded lot in an excellent residential area on the West Hill, close to Bridge Street. There is a fireplace in the living room, a separate dining room, a kitchen with lots of built-in cupboards and dining area, 3 bedrooms and a 4-piece bath on the second floor. The full basement has a den and laundry room. Forced air heating and garage. Asking price $13,700 with good terms.

W. J. McCormick
REALTY LIMITED
80 STATION STREET
WO 2-5397
OPEN UNTIL 9 P.M.
Member of Belleville and District Real Estate Board

GORDON WOODS
Member of the Belleville Real Estate Board
Real Estate Broker
237 VICTORIA AVE
WO 2-6363

THIS IS NATIONAL HOME WEEK

There is still lots of time to visit our Open Houses. Visit us at the "DEVONSHIRE" on Victoria Ave., also the "BRENTWOOD" in Victoria Gardens.

$1,500.

3-bedroom storey and half home. Situated on a finished street in the East side. Full basement with new oil furnace. Asking just $9,500.

$870.

Down, NEW 3-bedroom brick bungalow and split-level homes N.H.A. financed. Let us show you our fine selection of locations and plans.

Evenings Call
GORDON DETLOR — WO 2-4174
GORDON WOODS — WO 2-6363 S19-3t

REAL ESTATE FOR SALE

COMMERCIAL LOT, 80 x 100. Running water. West on College Street. WO 8-7394. S14-1w

$5,000. DOWN

and you can be in a very profitable business of your own. This is a real money maker and established for over fifty years specializing in farm implements, garage, service station and grocery store. Located in the best farming area in Eastern Ontario. No opposition for twelve miles. Building is 80 x 80 and of concrete block construction, and almost new. There is also a 6-room home that goes with this property. If you have the down payment we will make the financial arrangements for the balance. Call for details.

RESTAURANT

that is doing a bang-up business in the heart of down town, specializing in fish and chips take out orders. A man and his wife could make a fortune. Low down payment. Come into our office and let us give you all the facts.

SNACK BAR

in good location, a real money maker. If you are wanting to get ahead in life and not afraid of work then investigate this ad.

— after 6 Call —

C. D. CROSBY
INSURANCE AND REAL ESTATE LIMITED
42 BRIDGE STREET EAST
DIAL WO 2-1110
BELLEVILLE - ONTARIO
— After 6 p.m. —
GEO. AIRHART — WO 8-7184
LYLE STORTTS — WO 2-3080
LES LENNOX — WO 2-1848
TED SAUNDERS — WO 2-1126 S19-3t

BETTER HOMES

If you are looking for something out of the ordinary you will be able to express your discriminating taste in one of the following homes:

4-BEDROOM BUNGALOW in highest rated West end subdivision. 2 bathrooms, recreation room with picture window, double enclosed garage, spacious private grounds and many other modern amenities. One of the outstanding 4-bedroom bungalows in Belleville. Shown by appointment only.

2-STOREY BEAUTY — If you prefer a 2-storey house this 3-bedroom home in the convenient central East Hill, with beautifully landscaped property could fulfill your dreams. Owner leaving town. Asking price well under original cost.

LIKE A FIREPLACE? — A fireplace and carport are just a few of the features which make this larger brick bungalow worthy of your inspection. Located near Moira High and public schools.

OR IF YOU PREFER TO BUILD FOR YOURSELF you can take your pick of the finest lots in the city. Some with 100-foot frontage. One with sloping contour perfectly suited for 2-level living.

Mortgages — Appraisals

FRANK S. Follwell
398 FRONT STREET
WO 2-0429 — Evenings WO 2-5136
Doug Grant — Ken Sharpe

S. H. WILSON
Real Estate Broker

3-BEDROOM BUNGALOW. Large living room, and extra-large kitchen with built-in cupboards, 3-piece bathroom, tile floors throughout. Price only $6,500. Down $500 or rent $83 monthly.

2-BEDROOM BUNGALOW with full basement, large kitchen, living room, bathroom, furnace, laundry tubs. Modern throughout. Beautiful large lot, close to schools and bus. Price $8,300. Down, make offer.

3-BEDROOM SPLIT-LEVEL with large living room and kitchen, 4-piece bath. Located East end. Price $13,900. Down $2,300.

3-BEDROOM RANCH STYLE BRICK BUNGALOW. Large living room and large kitchen, full basement, oil forced air heated. Located on Smith Crescent. Price $14,300. Down, make offer.

LOCATED AT BANCROFT, 2-bedroom bungalow. Living room, kitchen, built-in cupboards. Pressure system. Price $3,000. Down $700.

COTTAGE, located at Peats Point. Sleeps 6. Fully furnished, with sink and pressure system, boathouse. 2 extra lots, or lots can be purchased separately. Price $4,000. Down $300.

100-ACRE FARM, 15 minute drive from city, with 4-bedroom dwelling. Large barn. Trout stream. Price $6,500. Down $1,900.

THRIVING GROCERY STORE with Dwelling, located on 4 corners, 3 blocks from Front Street Price $20,000. Down $5,000 plus stock

WE WILL BUILD YOU A 3-BEDROOM BRICK BUNGALOW with full basement for $9,610 for $500 down lot additional We have the plans. Come in and look them over.

FOR RENT — 2-bedroom brick bungalow, full basement. Monthly $85.

CONNIE MILLER
Sales Representative
OFFICE
282 COLEMAN STREET
PHONE WO 2-4281 S19-3t

REAL ESTATE FOR SALE

BUILDING LOTS, 1 MILE FROM city of Belleville These lots are surveyed to regulations. WO 2-7896. S3-1m

BELLEVILLE WEST, 3-BEDROOM bungalow with 1-bedroom basement apartment. WO 2-6976 after 6 p.m. S19-3t

4½% MORTGAGE

$11,000.00 full price. East Hill best residential area. 3 large bedrooms. Finished recreation room. Garage. Immediate possession.

SACRIFICE

3-bedroom bungalow near hospital. Completely modern. Owner must sell. Will sacrifice for $11,500. Low down payment.

4-BEDROOM BRICK

$12,900 full price. Solid brick 2-storey. Close to downtown. New heating system. Modern kitchen. 2 baths. Exclusive agents.

SPLIT-LEVEL

$14,900 full price for this 2-year-old home. Designed for gracious modern living. Recreation room with bar. 6% financing. No salary requirements.

D. T. STORK
Real Estate Broker
Member Belleville Real Estate Board
238 PINNACLE STREET
WO 8-8742
OPEN EVENINGS 'TIL 9 P.M.

Fox & Fox
Real Estate Brokers
OFFICE:
64 NORTH PARK GDNS.

LOTS within 2 miles Belleville. About 300 feet deep, runs from Rednersville Road to Bay. Terms if desired.

LOTS in other locations, from $900 up.
$13,900 — Lovely family home, West side, close to schools and downtown — 10 rooms and garage —Terms.

$12,800 — Duplex consisting of upper and lower — each self-contained, 2 baths, 2 heating systems.

3 ACRES and Home and Barn. Never-failing water supply on lot. Early possession.

1½-STOREY BRICK with 4 bedrooms, aluminum storms and screens. Close to separate, public and secondary schools.

$11,500 — 2-bedroom bungalow on Bridge Street East. Separate dining room and partially finished basement. Low 4½% mortgage.

IRENE GOSLIN — WO 8-8643
JAMES FOX — MILDRED FOX
WO 2-5744 and WO 2-5803

$13,000. FULL PRICE

All brick 3-bedroom bungalow on the West side, close to school and bus. Large living room, eat-in kitchen, access to bathroom and bedrooms, private from living room. A real family home.

TRADE ON THIS

3-bedroom brick bungalow in Parkwood Heights. The equity in your present home accepted as downpayment. Living room has fireplace and is L-shaped to dining area. Large kitchen with eating area.

FARLEY AVE.

A well cared for 3-bedroom bungalow fully decorated, landscaped and fenced Equipped with storms and screens. Bathroom fully tiled. This home carries for $95 including taxes.

Member Real Estate Board

GERALD JOYCE
REALTY LIMITED
GENERAL INSURANCE
25 CAMPBELL STREET
WO 2-5336
12 FRONT STREET, TRENTON
EX 2-8149
OPEN TO 9 P.M. DAILY S19-3t

DUPLEX MINDED

We have listed a home that is ideal for a person willing to spend a little time making this home into a duplex. This home can be divided into two apartments for a small investment, and it has a large enough lot that you could add all the room needed. This home will sell for $12,000 with a downpayment that may suit your budget, and is situated in an area where renting should be no trouble at all. Duplex minded, then call on this one today.

EXCLUSIVE
REAL ESTATE BROKER
F. E. HUSON
450 Bridge Street
WO 8-6475 S18-6t

REAL ESTATE FOR SALE

3-BEDROOM BUNGALOW ON ORCHARD DRIVE, Newly decorated throughout with a view to the River. Only $9,500. $500 down and $60 per month.

136 STATION STREET: 3-bedroom, stucco and a half home, situated on a lot of 132 by 66. Full basement, oil heat. Full price $8,500. Only $500 down and $60 per month on the balance.

29 BYRON STREET: 3-bedroom bungalow, siding on 2 large 55' x 200' lots. Terms only $61. Asking price only $8,900.

Watch for STOREY in the "Parade of Homes"

D. E. STOREY

REAL ESTATE

219 PINNACLE STREET
WO 5-4677

— Evenings —
W. J. MILLER — WO 3-5099
R. J. BATE — WO 5-1923
S18-21

MONEY TO LOAN

RADCLIFFE INVESTMENT LTD.

Now Offer Low Cost MORTGAGE LOANS WITHOUT BONUS

EXAMPLE OF LOAN

Loan	Monthly Payments Principal Interest	Term	Balance
$1,800	$41.53	5 yrs.	NIL
$5,000	$50.79	5 yrs.	NIL
$3,700	$62.28	5 yrs.	NIL

NOW IS THE TIME TO/
—Consolidate Your Bills
—Buy a New Car
—Make Home Improvements

Belleville Resident 'ill Operator and Ar ZE 5-4041
(no toll charge)

RADCLIFFE INVESTMENT LTD.

(Member O.M.B.A.)
S19-tf-tu-t-th-f

NOTICE

Patricia's Beauty Salon

9 JANE STREET
PHONE WO 3-5669

NEW PERMANENT WAVE FOR TEENAGE GIRLS. SOFT NATURAL LOOK WITH THE "AUDACE CUT" THAT WILL GIVE YOU 12 DIFFERENT STYLES TO CHOOSE FROM.

EVERYTHING COMPLETE

$6.

S18-21

REWARD

OR RETURN OF SOYS 3½" x 5½" Stationery Records, two frames while funders taken from Bethesda Park Sunday Afternoon. Phone WO 5-6337 or apply 14 St. Paul Street.

Ag22-tf

SERVICES

PAINTING, INTERIOR, EXTERior decorating. Prompt service. Work guaranteed. Free estimates. WO 5-4323. S9-1m

MALCOLM HUGH, FLOOR AND window service. Complete floor machine service. Phone or WO 5-6771. J27-22t

ROOF REPAIRS OF ALL TYPES. Work completed by experienced men. Guaranteed. WO 5-4323. S9-1m

REPAIR ALL TYPES OF BUILDings. Build or rebuild all types of chimneys, sidewalks and verandas. Specialize in all stone, concrete and brick work. Phone WO 5-6311 after 5. J9-18-tf-tu-th-s-12

AUCTION SALE

Auction Sale, Peter Fyfe's Imported Antiques, consisting of 200 Lots of Period Furniture; China, Silver, Brass, Copper Figurines, etc. (A number of these lots are from various British estates) Town Hall Odessa, Ont., 9 miles West of Kingston on Highway No. 2 on Saturday, September 23, 1 p.m. Preview Friday, September 22 2 to 9 p.m.

Catalogues available at door.

Terms: Cash.

For further information contact: H. BRUCE SNIDER, Auctioneer
Tel. Odessa 196 (private line)

NOTICE

Bus trip to Upper Canada Village, Sunday, September 24. WO 3-3070 after 6 p.m. S18-21

Business Service Directory

ACCOUNTANTS

P. S. R. McFADDEN, C.A.
217 Palmerston St., Belleville Ont.
Phone WO 5-6121
Ag2-tf

GRAY & WELCH and COMPANY
Chartered Accountants
125 Dundas Street, Belleville
WO 2-4301
W. S. Gray, C.A. Ottawa C.A.
Osborne Cornwall Peterboro
Toronto
Ag6-48-tf

AUTOMOTIVE REPAIRS

General repairs to all makes of cars and trucks. Specializing in motor tune-ups and transmission work.
Cline A. Stockdale, 93 Years
GEORGE FLEMING GARAGE
Between Belleville and Trenton on Hy. 2 Highway
WO 5-5720
Ag2-3m

ARCHITECTS

WATSON and WITCHARD
222 Front Street Belleville
WO 5-6121
M26-tf

BOATS

QUINTE MARINE
Boats — Motors
Aeroscraft, Trojan — M.F.G. Outboard Motors
Weymouth Cruisers
Islander Sailboats
Johnson Seahorse Outboard Motors
— Area Dealers for —
Verro-Perin "Aquastar"
cabin service installation parts
Waterfront Facilities
Boating accessories, parking
Gas, Oil, Diesel Fuels
Mile East of Deseronto on No. 2
Tel. Zenith 54750 (no toll charge)
M29-tf

BOAT STORAGE

For the best care in boat storage up to 30 feet, call us now before the rush starts, and service you best in the spring.
RAYCRAFT BOATS & MARINA
Big Island - Demorestville
Telephone Picton CR 6-5317
S18-19m

BUSES

Bus Service to Trenton and Air Station.
Leave Belleville
8.45 a.m. Daily Exc Sun & Hol
10.55 a.m. Daily Exc Sun & Hol
12.15 p.m. Daily
5.30 p.m. Daily
3.30 p.m. Sat. Only
4.10 p.m. Daily Exc Sun & Hol
8.30 p.m. Daily
7.30 p.m. Daily
11.30 p.m. Fri & Sat. Only
Depot: Lewis Bros. Service Centre
311 Pinnacle St. Phone WO 5-6716
Ag2-tf
RATHBUN BUS SERVICE LTD.
Trenton Ont — Phone EX 3-3869
Ja5-1-tf

CONCRETE

W. DAMPORD AND SON
All Types of Concrete Work
Machine Trowelling
Residential and Industrial Repairs and Alterations
Trenton Ont.
Trenton Phone WO 7-5196
Picton WO 6-6615
D8-39

Stone Buildings or Basements Could be Made Like New
Chimneys and Chimney Repairs
Fireplaces Verandahs, Porches
Plastering and Repairs
PETER DEBRUYN
70 West Moira St. — WO 5-4283
M19-3m

FLOOR FINISHING

EARL DARRAH
Dial WO 5-6075—20 Bridge St. East
Sanding, Machine and Floor Polishing
Floors for Rent
Specializing in Asphalt Tile
Rubber Tile and Masterstone Floors
Free Estimates
M26-tf

MAUND'S SERVICE
Dial WO 5-6421 or WO 5-6811
240 Pinnacle Street
Old or New Floors Sanded
All Types of Floors Cleaned
Waxed and Polished
Window Cleaning — Wall Washing
Ask About Our "Beauti Seal" Finish
M10-tf

FLOORS AND WALLS

PIDDITT - FARRELL LTD.
Floor and Wall Specialists
Cleaned and Carpeted Floor and Wall Tile
Terrazzo — Guaranteed Repairs on Tile and Terrazzo
Cement Finishing a Specialty
Phone WO 5-7613 or WO 2-6276
L. Mellon — President — WO 2-6276
J23-tf

FARM AND GARDEN

Farm Service
Dead Old and Chipper Farm Stock
Recommended Vet or Service
PETER DEBRUYN
Ask Your Conveyor for
KICK PECONI — Fisherborough
Kinds 6-6330 (no toll charge)
Licence No 46-C-80
M29-tf

MIMEOGRAPHING RUBBER STAMPS

THE JAMES TEXT LIMITED
Fast, efficient work covering all needs. Reports, Circular Letters, Statements Price Lists, Outlines, Minutes etc. One day service on all type work. Phone or call personally.
3 and 5 Bridge St. East
183-185 Front St Phone WO 5-6775
J23-tf

PAINT AND BODY SERVICE

Auto Painting Is Our Specialty
Our Price Range from $25.00 and up
Special Rates on All Body and Fender Repairs
Twenty-four Hour Service
Dial WO 5-6775 or WO 5-7455
BELLECREST AUTO BODY
R. R. 3 Belleville — WO 5-7455
J18-tf-tu

RUBBER STAMPS

All Kinds of Rubber Stamps
Quickly Made
One Day You Want It
24 Hour Service Available at
ORMEL'S
Phone WO 5-6775
THE JAMES TEXT LTD
183-185 Front St.
Ag6-48-tf

TAXI

923 Front Street

RUG AND UPHOLSTERY CLEANERS

DEXTER'S RUG AND UPHOLSTERED CLEANING
Our Services are as Future, Simple and Convenient as Dial-It-or-Wait
Carpets and Upholstery Cleaning
Free Estimates — Fully Insured
Dial Belleville WO 6-6720
after five WO 2-5397
S12-tf

RUG AND UPHOLSTERY CLEANERS

WOODWARDS DURACLEAN
CENTRE
T.T.M. LIMIT
Carpet Rug and Upholstery Cleaning
Free Estimates — Phone WO 5-6121
Ag26-48-tf

ACCOUNTING SERVICE

Secretarial Typing Service
Electric Typewriter Typing with each 100 WO sheet duplicated by Ozalid
Howard Lockwood
WO 5-6177 — R R 7 Belleville
M23-1y

SEPTIC TANKS

Septic Tanks
Concrete Cast
WO 5-3563
M26-tf

EAVESTROUGHING

Eavestroughing and General Repairs
CALL: HOWARD WOOD
WO 3-3016
Free Estimates
S7-1m

SERVICES

Grant
SHARPENING MOTORS
Saws — Knives
Just Over the Bay Bridge
Fast Efficient Auto Repairs by Licensed Mechanic
S11-3m

O'BRIEN'S TREE SERVICE
Tree Cabling — Tree Trimming
Topping — Removal
Free Estimates
Every Job Insured
WO 5-4230
M29-3m

"Do-It-Yourself"
Landscaping Equipment
Hourly and Daily Rates:
Seed Spreaders Fertilizer Spreaders
Power Mower Power Mowers
Power Edger Power Hedge Trimmers
Sand Aerator Lawn Sweeper
Tree Pruners Cyclone Seeder
Weed-whippers Work-hole Diggers
Lawn Rollers Electric Hedge Trimmers Wood Sprayers, etc.
BISHOP'S GARDEN CENTRE
Phone WO 5-6313
61 - 67 Station Street
S23-2m

SERVICE STATIONS

JIM TENNEYCK'S
TELACO SERVICE STATION
695 West Dundas Street
WO 2-6154
Lucas Every Night & Every Sunday
Lubrication — Gas — Oil — Diesel
Mufflers and Tail Pipes
Minor Repairs
Personalized Service
Guaranteed Workmanship
C15-3m

TRUCKING

- Rich Loam
- Crushed Rock
- Crushed Gravel
- Pit Run Gravel and Sand
- Clean Stone for Tile Beds
- All Types of Fill
- Expert Driveways.

IVAN MAY
WO 5-6117 — 24 Tracey St.
M19-3m

- Rich Loam
- Mortar Sand
- Crushed Rock
- Crushed Gravel
- Pit Gravel and Fill

D. HOWARD
286 Bridge Street East
WO 5-6315
Ag13-3m

TYPEWRITERS

Royal
Standard — Portable
Typewriters
Addo-X-Calculating Machines
Olivetti Calculators
Sales - Service - Rentals
Phone WO 3-1181
HASTINGS TYPEWRITER COMPANY
23 Campbell St. - Belleville
C25-1y

TELEVISION ANTENNAS

New and Used—Installed & Repaired
Guaranteed Work
J. BRILEY & SON
302 E. Front St.—Phone WO 5-6116
M19-1y

TV SERVICE

TV Antenna Installation & Repair
Expert Repairs on TV-Radio-Washers
All Replacements Guaranteed
CIRCLE TV SERVICE
(Belleville) Ltd.
288 Coleman St WO 5-6781
Ag5-48-tf

TYPEWRITER REPAIRS AND RENTALS

THE JAMES TEXT® LIMITED
Factory Equipment Repairs on All Makes of Typewriters
Adding Machines
Typewriter Desks
183-185 Front St.—Phone WO 5-6775
Ag6-48-tf

TYPEWRITER RENTALS

UNDERWOOD
Rent or Buy Underwood Typewriters
New and Rebuilt Standard Electric and Portable.
For Information Call:
UNDERWOOD LIMITED
10 Bridge St. E WO 2-3418
M29-tf

WINDOW CLEANING

CLARK WINDOW CLEANING
Residential and Commercial Cleaners
Walls — Chimneys, Storm Windows
12 Bleecker — WO 5-4867
M26-1y

WELL DRILLING

GEORGE E. CHALK
R. R. 4 Plainfield
Wells for Home, Farm and Industry
For Prices and Terms
Dial 354-3616 T
M29-1y

T. DONALDSON & SON
40-ft and 45 Inch Rise
Modern Equipment
44 Simcoe St. — Belleville
WO 2-3050 or WO 5-7984
S6-tf

FRESH FISH

FRESH DRESSED TROUT WHITE fish and Pickerel and white fish fillets. Bay of Quinte Fisheries WO 5-4135. J7-tf

BUSINESS OPPORTUNITY

PRIVATELY OWNED SERVICE station for rent in Consolidated area. Completely equipped. Ideal for mechanic or body shop. $75 per month. Reply to P.O. Box 913, Belleville. S18-6t

LOST

KEYS ATTACHED TO St. Christopher medal, on Foster Ave. to Masonic Temple area. Finder please call WO 5-6456.

2 MUSIC BOOKS ON AVON-dale or Pinnacle bus, on Saturday afternoon. WO 5-7678.

AUCTION SALE

Auction Sale, Wednesday, September 20th, at 1:30; 142 Church Street:

CLR.: refrigerator; electric range; 2-piece chrome suite; Viking 21" and aerial; Dinette; Pirate table and 4 chairs; electric polisher; 2-piece chesterfield; oak china cabinet; sewing machine; 6-piece bedroom suite; single bedding; beds; vanity; rugs; 2-piece living room suite; heater; platform rocker; bedding; book; odd chairs; small tables; vacuum; veranda chairs; drapes; mirror; wicker chairs; lamps; hall tree; garden tools; pictures; dishes; cooking utensils, etc.

Terms: Cash.
Mrs. P. R. Doyle, owner.
CAMERON SUTHERLAND & SONS
Auctioneers.
PHONE WO 3-1981
S14-18-19

NOTICE TO CREDITORS AND OTHERS

RE: ESTATE OF REXFORD RAY BELNAP, Deceased.

All persons having claims against the Estate of Rexford Ray Belnap of Belleville, Ontario, fisherman, who died July 30th, 1961, are hereby notified to send full particulars of their claims to the undersigned Executrix before October 30th, 1961, after which date the assets will be distributed having regard only to the claims of which notice has been received.

DATED at Belleville, Ontario, this Fifteenth Day of September, A.D., 1961.

Lila G. Belnap, Executrix,
29 Station Street,
Belleville, Ontario.

by S. GORDON ROBERTSON, Q.C., Solicitor,
284½ Front Street,
Belleville, Ontario.
S18-23-30

TENDERS

DEFENCE CONSTRUCTION (1951) LIMITED

PROJECT — Construction of Standard Liquid and Gaseous Oxygen Service Buildings, RCAF Station, Trenton, Ontario.

File 1250-T-T9-83

SEALED TENDERS, marked as to contents and forwarded to the undersigned will be received until 2:30 p.m. E.D.T.

WEDNESDAY, OCTOBER 11, 1961

Plans, specifications and tender forms will be on view at Builders' Exchanges at Toronto, Belleville, Kingston, Peterborough, Ottawa and DCL Toronto Branch Office and may be obtained by General Contractors only from DCL Plans Room, Lower Mall at Bradford Street, Toronto, on deposit of $100.00 payable to Defence Construction (1951) Limited.

A security deposit of $1,500.00 or a 10% bid bond must accompany tenders.

J. D. JENNISON, Secretary,
c/o Tender Opening Room,
No. 4 Temp. Bldg., 56 Lyon St.,
OTTAWA, Ontario.
S18-2t

MORTGAGES

MONEY FOR 1ST AND 2ND mortgages. Loans on mortgages. Private funds WO 5-7132.
M19-tf-tu-th-s-24

STARTED DYNASTY

Baber, who became the first great mogul of India, died in 1530 in his 46th year.

Grey County Farmer Held, Shots Fired

MARKDALE (CP) — Provincial police arrested a Grey County farmer Monday after he had stood them off at rifle point for five hours.

The man was taken to jail at Owen Sound, 25 miles northwest of here, but there was no immediate word on what charges were laid.

Police said they went to the farm nine miles east of here in connection with an incident three weeks ago. Euphrasia Township assessor George Seabrook was struck and two pistol shots were fired at a car bearing Seabrook and county assessor Stewart Howey when they attempted to make a property assessment, police said.

A police roadblock was set up Monday in an attempt to intercept the man on his return from a neighbor's harvesting, but police said the farmer crashed the roadblock and reached his home.

Seven provincial police officers armed with machine-guns and tear gas grenades converged on the house and negotiated for the man to surrender quietly.

He was finally persuaded to give in through a telephone call to his father.

(ADVT.)

Science Now Shrinks Piles Without Pain Or Discomfort

Finds Healing Substance That Relieves Pain And Itching As It Shrinks Hemorrhoids

Toronto, Ont. (Special)—For the first time science has found a new healing substance with the ability to shrink hemorrhoids and to relieve pain and itching. Thousands have been relieved with this inexpensive ointment right in the privacy of their own home without any discomfort or inconvenience.

In one hemorrhoid case after another, very striking improvement was reported and verified by doctors' observations.

Pain was promptly relieved. And while gently relieving pain, actual reduction or retraction (shrinking) took place.

And most amazing of all—this improvement was maintained in cases where doctors' observations were continued over a period of many months!

In fact, results were so thorough that sufferers were able to make such statements as "Piles have ceased to be a problem!" And among these sufferers were a very wide variety of hemorrhoid conditions, some of even 10 to 20 years' standing.

All this, without the use of narcotics, anesthetics or astringents of any kind. The secret is a new healing substance (Bio-Dyne)—the discovery of a famous scientific institute. Already Bio-Dyne is in wide use for healing injured tissue on all parts of the body.

This new healing substance is offered in *suppository or ointment* form called *Preparation H*. Ask for individually sealed convenient Preparation H Suppositories or Preparation H ointment with special applicator. Preparation H is sold at all drug stores. Satisfaction guaranteed or money refunded.

YOUR NEWSPAPER

. . . has the world covered 24 hours a day. No matter what happens or where, your newspaper is the on-the-spot observer, relaying the news to you completely, accurately and in the vernacular of the average man. Each issue brings the world a little closer, makes it smaller, more understandable. Hence, you become more compassionate, more understanding of the world, its peoples and its problems.

The Ontario Intelligencer

'Progenitor of Americans' National Symbol' Said 'Uncle Sam' Wilson of Troy

By HAROLD MORRISON

WASHINGTON (CP) — After 169 years, the United States Congress finally has come around to formal recognition that "Uncle Sam" really lived.

The original "Uncle Sam" didn't have a goatee or wear the striped pantaloons and star-studded waistcoat that nowadays convey the impression of the American flag.

But in general pictorial stature personality and name, "Uncle Sam" sprang from the jobs and the character of Samuel Wilson, a pioneering Troy, N.Y., meat packer and liquor manufacturer who packed beef and pork for the American troops in the War of 1812.

That was the war in which Americans learned a sobering lesson. They believed Canadians wanted to belong to the United States and that Canada was ripe for easy conquest. They came away badly bested and sadly disillusioned.

But the War of 1812 helped Americans grow up and, the hard-working, ambitious Samuel Wilson of Troy helped them grow.

He gave them a new symbol of government—the image of a kindly uncle, somewhat uncultured but wise.

CARTOON SYMBOL

The political cartoonists of the day seized on Uncle Sam. It was a welcome change from old and outmoded national symbols of the United States, such as the Indian maiden Pocahontas and the nonexistent uncouth, uneducated "Brother Jonathan" that followed.

As seen in current cartoons, Uncle Sam seldom laughs. He is mostly perplexed and harried with a watchful eye on his pocketbook as the world stampers for his aid. But the Uncle Sam that was evoked by Samuel Wilson, says Congress in a resolution of formal recognition, "still represents the strength and idealism that made up the greatest nation in the world."

The story goes that Wilson, a descendant of Scottish Presbyterians, was given a contract to provide packaged meat for the troops. He stamped his barrels with the initials "U.S." — meaning Elbert Anderson of New York, the prime contractor, and the U.S. government.

WATCHMAN'S STORY

One day a group of new arrivals asked an Irish watchman what the initials meant and with a bit of frivolity he was reported to have replied:

"Why, that's for Elbert Anderson who has a contract to supply the troops and Uncle Sam."

"Uncle Sam? Uncle Sam who?"

"Why, Uncle Sam Wilson. It is he who is feeding the army."

It was true that Wilson, who dealt not only in cattle and liquor but also in brickmaking and other ventures with a brother, became known locally in Troy as Uncle Sam Wilson.

Uncle Sam's fame spread. Products stamped with the initials "U.S." became known as Uncle Sam's products. Meanwhile the cartoons depicting Uncle Sam went through a state of evolution.

In Wilson's day, men were clean-shaven. The newspaper cartoons showed Uncle Sam as such, dressed in typical attire of the day which, for bushels and narrow pantaloons, the swallow-tailed coat, the stiff collar and high hat.

LOOKS CHANGE

Gradually over the decades the dress took on the appearance of the flag with some of the stars showing on the waistcoat and in the hat band. The silver goatee or board became a fixed essential with the rise of the bearded Lincoln whose features became deeply imbedded in the national conscience.

Over the years, members of the Wilson family tried to get the country to recognize that Samuel Wilson, who lived to be 88, had given birth to "Uncle Sam." But several states challenged Troy's claims, maintaining the name came from men of their own states.

Now the controversy is settled, but with some elements still obscure.

Struck out of the congressional resolution saluting Samuel Wilson is the place of his birth and death. Troy maintains he walked over the hills from what now is Arlington, Mass., his birthplace, to New Hampshire and then to Troy, and that he is buried in Troy. But Indiana claims his bones lie in that state.

Rather than prolong the debate, Congress merely saluted "Uncle Sam" Wilson of Troy "as the progenitor of America's national symbol."

STARTED IN 1660

The oldest scientific organization in Britain, the Royal Society, was founded in 1660.

WHEAT SURPLUS DOWN — The bureau of statistics reports a wheat carryover of 533,900,000 bushels existed at July 31.

This was down 14,400,000 bushels from a year earlier and marked the second decline in two years.

Graph shows wheat exports, domestic consumption and surplus by crop years since 1936. (CP Newsmap.)

THE CONGO

(Continued From Page 1)

marshkid and permitted his troops to mistreat and beat up UN personnel.

Some members of the present government were publicly on record as opposing Hammarskjold. Even President Joseph Kasavubu opposed him at times.

CAN'T GRASP

The Congolese mind somehow can't grasp the fact that this white man's motives were of the highest, that his great desire for The Congo was peace, political maturity and prosperity.

Fortunately for The Congo, Dr. Ralph Bunche, another Negro and a man with Hammarskjold's own direct approach, unswerving devotion to the mission and sympathetic attitude, remains in Leopoldville to direct the United Nations operation.

It was ironical that at his death Hammarskjold was flying to a meeting with Tshombe which would have resulted only in failure. Hammarskjold never could have accepted Tshombe's views on Katanga's future in cease-fire discussions to halt the fighting between Katanga and UN forces.

From the beginning of the UN operation in The Congo, the international body's policy has been to treat Katanga as a province of The Congo. Without Katanga, The Congo does not make sense as an economic unit since the province should provide more than half of the central government's revenue.

Everybody Has Unfinished Business in His Life

By HAL BOYLE

NEW YORK (AP)—Everybody has unfinished business in his life.

It consists of all the things he'd like to do or get—but somehow, for one reason or another, never does.

For example, somewhere also, the way I've wanted to do such things as:

Climb the Empire State Building and the Statue of Liberty.

Eat a second garlic-buttered snail. (The first one seemed awfully filling at the time.)

Show Brigitte Bardot the Taj Mahal by moonlight.

Understand electricity, and be able to explain it to others.

Attend an informal dinner party at the White House.

Be a bore the just once that didn't look as if it had been assembled by a man with 10 thumbs and the palsy.

Find curer for the common cold and the uncommon hangover.

Talk to Socrates, Voltaire and Emily Dickinson at a spiritualist's seance.

Meet a movie or television star who was humble — and never bragged about it.

GAMBLER'S WISH

Bend the bank at Monte Carlo. (I don't want to break it—just bend it to my needs.)

Grow a beard, without winding up looking like a beatnik.

Grow a moustache without looking like a 19th century bartender, or John L. Sullivan gone to pot.

Learn to carry a tune . . . any tune . . . any tune in the whole wide world.

Become proficient in one other language besides English and Pig Latin.

Find a really satisfying new food that would taste like strawberries, ice cream, corn on the cob, mashed potatoes and gravy and wouldn't have a calorie in a carload.

Find a potion that would make short, baldish, middle-aged, fat men absolutely irresistible to all women under 40. (I wouldn't market it; I'd keep it all for my own use.)

Go bowling and get one perfect game for a 300 score.

Walk through a forest and be able to name every tree, flower, weed, animal and bird I saw.

Write one phrase of line of poetry that would sing in the ages — and forever.

Wake up each morning feeling like a child setting out for its first day in kindergarten.

What's in your own portfolio of unfinished business?.

DEFECTS TO WEST

HONG KONG (AP) — Eric Chou, one of the top editors of Hong Kong's Communist newspaper Ta Kung Pao, has defected to the West, friends say.

Chou was said to have left Hong Kong by plane for London last week and is believed to have asked the British government for political asylum.

Frankford

FRANKFORD — Mr. and Mrs. H. W. Rose visited Mr. and Mrs. Pat Countryman of Blenheim at Mr. and Mrs. J. Dick's in St. Catharines this past week.

Congratulations are extended to Mr. and Mrs. Desmond Gunning on the birth of a baby son in Belleville General Hospital on September 10th, a brother David Paul for Linda.

Mrs. Fred Rose and Miss Elsie Rose of Trenton, Mr. and Mrs. Russ Risker, Jacky and Gregory of Ottawa were recent guests of Mr. and Mrs. H. W. Rose.

Mr. and Mrs. Rick Rogers and family of Barrett Chute spent the past week with Mr. Harold Rogers.

SPAAK ARRIVES

MOSCOW (Reuters) — Belgian Foreign Minister Paul-Henri Spaak arrived here by air Monday as guest of Soviet Premier Khrushchev for discussions on the international situation.

EXTENSION PHONES save Time and Step—come in 9 colors, 3 models. Call the BELL Business Office—or ask the man in our green truck.

Bored with last year's colors?

Change them!

A beautiful new room between breakfast and dinnertime

that's the beauty of Super KEM-TONE and KEM-GLO!

Easy-to-apply Super Kem-Tone dries in 30 minutes to a velvet finish, on walls and ceilings. And Kem-Glo, *in exactly matching colors*, goes super-smoothly on to the woodwork. Kitchens and bathrooms too, look fresh and bright again with Kem-Glo's delicate lustre. Yet its finish is like the baked enamel on your new refrigerator. All done in jig-time, and furniture back in place to delight your guests—and flabbergast the Man-About-the-House! Next time he'll want to help—or do it all himself. Together you can plan new decorating schemes, using the NEW 1962 *Color Harmony Guide*—the cleverest device so far developed to help you choose fresh harmonies you'll love—and be proud of.

Borrow the Color Harmony Guide *free* from your Kem paint products dealer.

that's the beauty of buying at these signs:

CANADA PAINT

Lowe Brothers PAINTS

MARTIN SENOUR Paints

SHERWIN-WILLIAMS PAINTS

"...DOLLAR DOWN— DOLLAR A WEEK..."

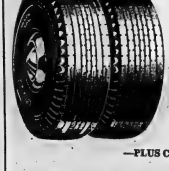

Special Offer

670x15x4 Ply Dominion Royal "Endurance"

11.95

Installation Included

—PLUS CLASS "A" TRADE-IN—

USE OUR CONVENIENT BUDGET PLAN

DOMINION TIRE STORES
DOMINION ROYAL TIRES

14 BRIDGE ST. W.
PHONE WO 8-5575

OPEN FRIDAYS 'TIL 9.00 P.M.

THE WEATHER
Thursday — Showers ending in morning. Little change in temperature. Low 60. High 75.

The Ontario Intelligencer

TEMPERATURES
Today Max. 75 Min. 60
One Year Ago 67 37

Authorized as Second Class Mail, Post Office Department, Ottawa.

BELLEVILLE, ONTARIO, WEDNESDAY, SEPTEMBER 20, 1961

6c Per Copy, 35c Per Week

Thousands Flee Coastal Areas In Path Of Storm

Hurricane Esther Gives East Coast a Beating

BY THE CANADIAN PRESS

The metropolitan areas of the northeastern United States girded today for a battering by winds and floods brought on by hurricane Esther. Thousands already had fled coastal areas in the path of the storm.

Only part of the vicious hurricane is expected to hit the Maritime Provinces, and Canadian weather officials were not alarmed. It was not expected to reach the Maritimes until late Thursday or Friday.

No high winds were expected in the southeastern Ontario area which may get the fringe of light precipitation.

A first forecast indicated that if Esther continues her direction, her downward 120-mile, an-hour winds would point directly at New Jersey and New York, with the Delaware and Maryland coastlines likely to be hit also.

Esther slapped the North Carolina coast with 33 -foot waves and high winds today as she plodded on a course that could bring the storm's centre from the Virginia coast on up.

Regardless of where she lands the deadly punch, the most densely populated area in the path appears certain to take a beating.

POSSIBLE EMERGENCY

City, civil defence and military officials in the New York-New Jersey-Connecticut metropolitan area prepared 600,000 people urged citizens to prepare for a possible emergency.

New York city's mayor Robert F. Wagner called an emergency meeting of a host of city agencies today.

Civil defence officials in the city of 8 million, blanketed and dotted in neighboring and 35 schools were designated as emergency shelters.

New York city, in the midst of the "hurricane season," issued this warning from the weather bureau: Winds up to 40 miles an hour, and stronger than that late today—rain today and Thursday. Tides will range from the cole to three feet above normal Thursday and Friday in the city. A day with some flooding at high tide.

Aircraft at air force bases throughout the threatened area were ordered to leave for inland.

In exposed sections of New York, New Jersey, Connecticut, Delaware, Rhode Island and Massachusetts, residents were hardening the battening - down precautions amid warnings that gale winds and tidal floods would smash their shores today.

Preparations on Long Island were the most extensive in memory.

Residents of the 32-mile strip of land on the south shore of New York city were vividly recalled their brush in 1938 with a hurricane named Hazel.

Hazel blew itself out in Canada's East. On the weekend of October 15-16, leaving 83 dead and about $100,000,000 damage in the province.

Cut Air Fare

TORONTO (CP)—Parents of an estimated 450,000 Dutch-born children will be able to fly to Canada from the Netherlands at 30 per cent below normal fares under an agreement announced by KLM Royal Dutch Airlines.

The new fares begin Oct. 1. About 170,000 Dutch - born newcomers live in Ontario.

Find No Signs Hammarskjold's Plane Sabotaged

CP from Reuters-AP

NDOLA—Officials today continued to investigate the nearby plane crash that killed Dag Hammarskjold as plans were made for his body to lie in state in the small Ndola Presbyterian church in this Northern Rhodesian centre.

Preparations also were being completed for officials of the United Nations, Katanga and other governments to place wreaths before the body of the UN secretary-general.

The probe into the crash that killed 14 others including Count Alice Lalonde, a UN secretary from Joliet, Que., Monday so far has turned up no evidence of sabotage or attack, two possibilities raised by UN spokesmen earlier.

Veteran pilots who viewed the crash site 7½ miles north of this city said the pattern was typical of power failure or bad instruments. Col. Bjorn Egge of Norway, UN intelligence chief, said a British pathologist will be flown from London to determine whether the 55 victims died in the air or on the ground. The lone survivor, a UN guard, has been quoted as saying he heard a series of explosions before the crash of the DC-6B.

Eggs said Hammarskjold's body was the only one not burned "and it is broken left leg war his only external injury. "His face wore that same expression of determination of a man who worked himself and others hard."

Hammarskjold's body will be flown to his native Sweden where his countrymen will give him a state funeral, an honor usually reserved for monarchs. The last non-royal Swede to receive a state funeral was Louis de Geer, a 19th century premier who died in 1896.

There has been widespread speculation about the cause of the crash. Rhodesian officials have dismissed suggestions that the plane was shot down.

Parliament At a Glance

TUESDAY, Sept. 19, 1961

The Commons completed all but the formality of third reading of a long-range review of the revamped Civil Service Act, being revised for the first time since the 1930s.

A Liberal amendment to give the civil services collective bargaining rights was defeated by a vote of 129 to 76.

Another Liberal move to give limited preference to veterans over other competitors to veterans who served only in Canada, was defeated 127 to 74.

A CCF motion to prohibit political activity by civil servants during working hours was defeated 83 to 3.

The Co-operative Commonwealth amendments to the National Housing Act providing more loan money for housing, old age projects and university residences.

Works Minister Walker told the government will rush to more public money on housing loans in new northern mining centres.

The Commons gave final approval to a bill setting up the machinery for planning Canadian centennial celebrations in 1967.

Today's Chuckle

Husband-hunting is the only sport in which the animal that gets caught has to buy the license.

THE WEATHER

Sr. pris: An area of high pressure remains stationary over Ontario, promising a continuation of pleasant, warm weather over most of the province. Some showers are likely near the lower Great Lakes late Wednesday as the remnants of the rain area associated with hurricane Esther brushes Ontario.

ARMY REPORTED UNHAPPY OVER TRAINING PLAN

Has No Quarrel With Objective

OTTAWA (CP) — Reliable sources say the Canadian Army is unhappy about the government's plan to train 100,000 militiamen this winter on six-week civil defence courses.

They say the army has no quarrel with the objective — it needs and wants men trained for national survival—but it disagrees with the method.

The informants list these objections:

1. The militiamen will be paid $115 a month—to 1964 is attract the type of men the army wants.

2. The government rejected the army's proposal that men enlisting for the 6-week course be guaranteed reinstatement in their civilian jobs.

3. Recruits will be enlisted with the lowest known army medical ratings. For instance a recruit with hearing H-4 (numbers class—unable to hear a telephone) will be admitted. The army contends such men will be handicapped.

4. The militiamen will be outfitted with Second World War uniforms and fittings will be far from custom-made.

5. The intensive training program for the regular army and militia units will be seriously disrupted because nearly all instructors will be teaching the civil defence courses.

6. The present 42,000-member militia will be turned temporary by use of their armories for training.

The summer recruits will have to live at home, they will be drawn mostly from the largest cities in Canada. The army wants its rescue personnel created 30 to 100 miles from target cities.

The recruits may require a host of medical and dental care and a man could join up for six weeks, find he has a toothache and be refused.

One army informant said the government has calculated that the scheme may help avoid paying out about $200,000,000 in unemployment insurance benefits this winter.

He also has noted that the militia pay—about $40 a week—is about $4 a week more than the maximum weekly unemployment insurance benefit. The courses will start Nov. 14.

No Decision Yet On Nuclear Arms Fo Canada--PM

OTTAWA (CP) — Prime Minister Diefenbaker said today no decision has been made by the government's decision on whether to acquire nuclear warheads for Bomarc missiles in Canada.

He added in the Commons that no decision has been taken by the government and that speculation to the contrary is based on nothing more than the views of those who want the government to take a final stand.

This speculation did not take into full regard the international situation.

Mr. Diefenbaker also said important Western disarmament proposals will be laid before the United Nations General Assembly by the United States.

He was hoped these proposals would lead to about a new attitude in the disarmament field, he added.

GROMYKO WITH SLIM — Soviet Foreign Minister Andrei Gromyko, right, greets Mongi Slim of Tunisia, on floor of General Assembly yesterday. Slim is sole candidate for presidency of 16th General Assembly. (AP Wirephoto).

UN Withdrawal Only Way To Avoid Massacre, Claim

CP from AP-Reuters

NDOLA — President Moise Tshombe of Katanga today declared immediate withdrawal of United Nations troops from his secessionist province.

This staggard truce talks, for the UN had previously rejected such an idea.

Tshombe said he would leave his Northern Rhodesia confinement centre tonight to return to Elizabethville, his capital.

The Katanga leader, battling efforts to force the mineral-rich land under the rule of the Congo's central government, issued a wreath of white lilies before the coffin of UN Secretary-General Dag Hammarskjold as it lay in state in a Ndola church.

Then he talked with reporters after a morning session with the UN delegation trying to arrange a Katanga cease-fire.

"We have made counter proposals which the UN side has transmitted to New York," Tshombe said. "Now we await their reply.

"We consider that in the interests of the United Nations and of the entire world UN forces should be withdrawn at once.

"It is the only way to prevent bloodshed."

Meanwhile, Radio Free Katanga said today UN troops at Elizabethville abandoned their headquarters under attack and withdrew outside that capital.

Katangan police and Swedish UN soldiers clashed near the Baluba refugees camp at Elisabethville Tuesday, the radio said.

The broadcast claimed a large number of refugees left the camp in answer to Tshombe's appeal to place themselves under his protection, and were shot at by Swedish soldiers.

Today, armed police guards were thrown around the control tower of the airport here, where the two sides were meeting. All access to the tower and the airport administration buildings was sealed off.

Tshombe left for more than five hours Tuesday with Maurice Khiari, a Tunisian who heads the civilian operations in The Congo. Khiari who had conferred with Tshombe before in his capital of Elisabethville, took over the peace mission that Secretary-General Dag Hammarskjold died trying to fulfil.

The scene of the talks was the closely guarded Ndola airport building. The two arrived and left separately with police escorts. Following Hammarskjold's tradition of quiet diplomacy, the talks were held in strictest secrecy.

Informed sources said the negotiations probably covered two points—talks on a "stand still" inthe-fighting, a week old truce, and further negotiations on the whole question of the Congo.

(Continued on Page 3)

Treated Wood Foundations Will Assist Home Building

OTTAWA (CP) — Federal Works Minister Walker said today, treated wood foundations, if permitted practically, may have "far-reaching consequences" on Canada's home construction industry.

The Forest Service is conducting investigations into the use of treated wood foundations for basements of other homes, he told the Commons.

Mr. Monteith said more reliable information can be obtained from milk powder and radioactive fallout than that based on air samples. It was too early to anticipate what levels would be recorded in these tests.

The minister said final values have been obtained for the week ending Sept. 10 at western sampling stations. The highest figure, reported at Vancouver, was 20 disintegrations a minute per cubic metre.

Montreal, Ottawa, Toronto and Winnipeg.

The international commission on radiological protection has set the safe permissible radioactivity level at 0.6 disintegrations a minute per cubic metre but this figure is based on continuous exposure throughout a lifetime.

Mr. Monteith said more reliable information can be obtained from milk powder and radioactive fallout than that based on air samples. It was too early to anticipate what levels would be recorded in these tests.

The minister said final values have been obtained for the week ending Sept. 10 at western sampling stations. The highest figure, reported at Vancouver, was 20 disintegrations a minute per cubic metre.

'Sharp Increases' in Radiation Health Minister Tells Commons

OTTAWA (CP)—"Very sharp increases" in radiation levels were recorded in central and eastern Canada the weekend of Sept. 10-11, Health Minister Monteith reported today to the Commons.

A reading of 470 disintegrations per minute per cubic metre of air was recorded at Toronto, the highest ever recorded since the health department began its present sampling program in August, 1959.

Mr. Monteith said knowledge is incomplete concerning high levels of radiation from short-lived fission products.

They "might" constitute a health hazard if continuing for a sufficient length of time.

The high readings were made last weekend at Fredericton,

CIVIL SERVICE LEGISLATION IS COMPLETED

Major Overhaul Affects 135,000

OTTAWA (CP)—Third and final reading was scheduled to be given today in the Commons to a new Civil Service Act, affecting some 135,000 federal employees across Canada.

The act, representing the first major overhaul of civil service legislation since 1938, sailed through clause-by-clause study Tuesday night in committee of the whole House. It had already been given second reading—approval in principle.

The only sticking point was the Commons pass amendments to the national housing act providing more money for loans, housing, sewage projects and university residences, and put the bill setting up the machinery for planning the centennial celebrations in 1967.

Opposition support of the new Civil Service Act followed defeat of a long series of amendments moved by the Liberal Opposition dealing with, among others, a bargaining rights for civil service veterans' preference in job competitions, and a plan whereby blind persons should be given an advantage in competitive candidates for federal positions.

CCF BACKS

CCF members backed most of the Liberal amendments, which were snowed under by the top-heavy government majority.

However, when the CCF proposed an amendment calculated to prohibit "all forms of political activity by civil servants,

(Continued on Page 16)

Power Company Requests Govt. To Take Action

VANCOUVER (CP) — British Columbia Power Corporation has called on the provincial and Social Credit government to take it to court over the transfer of $800,000 in a bank account to a number of senior executives.

The corporation's president, A. Bruce Robertson, indicated Tuesday night that the former board of directors of the recently expropriated B.C. Electric Company would be involved.

Premier W. A. C. Bennett has called for an investigation into the dealings of the former B.C. Electric funds on the eve of the government takeover.

Mr. Robertson said in an interview the premier's disclosure that the transfer was intended to divert attention from the sale of the company to government treated shareholders of the company.

Mr. Robertson says there is nothing improper about the fund agreement. The Bennett Cabinet told government officials about it. He said the agreement was designed to encourage greater incentive by gearing part of their remuneration to their retiring allowances to the profits of the company.

MAN UGANDA BORDER

KAMPALA, Uganda (AP)—Troops and special police are manning the entire Uganda-Ruanda border because of fighting, looting, cattle-murdering and arson in Ruanda, police said today. The report said 400 African refugees, many of them women and children, have streamed the border from Ruanda in the last two days. Ruanda is to hold a plebiscite Monday on the monarchy under which the ruler was deposed last January.

Russia Threatens To Kill Plan For Interim Head

'Troika' Secretariat Wanted by Kremlin

UNITED NATIONS (CP) — Russia threatened today to kill a stop-gap plan for a temporary secretary - general who would succeed Dag Hammarskjold and keep the United Nations machinery functioning at the top.

Andrei Gromyko, Soviet foreign minister, indicated that the Kremlin will settle for nothing less than a three-man "troika" secretariat to run the world organization. The West says such a body would paralyze the UN.

Under the stopgap plan the UN assembly would name an interim secretary-general to fill the post—now the position is vacant by Hammarskjold's death. The West and many neutrals rallied to the support of the proposal.

External Affairs Minister Green, who headed the Canadian delegation at a brief opening of the 16th assembly, on Tuesday with U.S. State Secretary Dean Rusk and Foreign Secretary Lord Home of Britain.

There was no announcement on what they discussed, but presumably Hammarskjold's successor was the problem of the secretariat.

FEAR DEADLOCK

Soviet opposition heightened fears that the assembly's deadlock which defeats what I believe will be the only safe road for Jamaica."

In another radio address, Bustamante said he "was also determined to safe-ourselves." Calling that Jamaica might turn to a Cuban type of government, he said: "A fantastic lie," he said "We are going to have a democratic government."

Seaton will allow Jamaica to seek membership as an independent state in the British Commonwealth. The West Indian federation is scheduled to become independent as a member of the Commonwealth by next May 31.

Jamaica Votes To Withdraw From Federation

KINGSTON (CP) — The new West Indies federation, created by British to form a chain of free islands in the Caribbean, lost its largest and wealthiest member today after Jamaica voted to withdraw.

The vote in a referendum Tuesday was 251,776 in favor of withdrawal and 216,371 against.

This weakened the position of Prime Minister Norman Manley of Jamaica, who campaigned for federation with the other British islands stretching down to the coast of South America. His argument against federation, led by Premier Bustamante's opposition Labor party, was that it would lower Jamaica's standard of living.

He also said Jamaica would be inadequately represented in the new federation government.

Jamaica's 1,700,000 people comprise about 36 per cent of the federation's population. Jamaica's bauxite mining and rising industrialization make it the federation's most prosperous.

In a radio address, Manley expressed disappointed. He declared "which defeats what I believe will be the only safe road for Jamaica."

In another radio address, Bustamante said he "was also determined to safe-ourselves." Calling that Jamaica might turn to a Cuban type of government, he said: "A fantastic lie," he said "We are going to have a democratic government."

Seaton will allow Jamaica to seek membership as an independent state in the British Commonwealth. The West Indian federation is scheduled to become independent as a member of the Commonwealth by next May 31.

Castro Tightens Anti-Catholic Regulations

CP from AP-Reuters

HAVANA—Cuban Prime Minister Fidel Castro said Tuesday night that any priests, whether Cuban or foreign, who are accused of "counter-revolution" against the government would be expelled from the country.

He also declared that no further permits would be given for building religious structures in Cuba.

The new order followed clashes here on Sept. 10 between 3,000 Roman Catholics marching in procession and Castro militiamen. One youth was killed in the clashes.

Bishop Noza Masvidal, effective head of the Roman Catholic church in Cuba, and 131 priests sailed for Spain from Havana Monday after about 150 foreign priests are believed to be left in Cuba out of a total of 740 priests here when Castro took power.

Former Officer Says He Was Offered Bribe in Rape Case

BRAMPTON (CP)—A former Georgetown police constable testified here Tuesday he was offered $100 to make statements for the defendant in an attempted rape charge.

Murray Jones said he said the offer was made by defendant Paul Young a week ago at a Georgetown hotel where Robertson is employed as a beverage room waiter. He testified that Young said it was worth $100 for him to say the charge was a frame-up and that a 16-year-old girl had been drinking in Robertson's room. Jones said MacDonald asked whether Young had offered to pay expenses if Robertson would visit his lawyer in New Toronto. Jones said Robertson but said he was away on the appointed day.

Jones, 25, said he was alone in the car on a country lane with Young and the 14-year-old girl when Young said he managed to have taken place. She said the girl became intoxicated on drinks of wine and whisky which she accepted without protest.

Young denied making advances. "All I might have been different if we had been alone," he added.

Young's wife told the court that his father died Tuesday from a heart attack.

Aim to Settle 22-Week Strike At Royal York

TORONTO (CP) — Representatives of the Royal York Hotel and the Catering Hotel and Club Employees Union (CLC) met Tuesday for talks aimed at settling the 22-week strike.

The meeting was the result of a request by Premier Frost, who has been offering his services since the strike started.

There was no comment on progress of the talks.

The union struck after refusing an offer from the hotel, largest in the Commonwealth, of a 2½-cent-an-hour wage increase. The number of other issues are also at stake.

The hotel has been operating with replacements augmented by about 500 of the original 1,188 strikers.

'Troika' Secretariat Wanted by Kremlin

UNITED NATIONS (CP) — Russia threatened today to kill a stop-gap plan for a temporary secretary - general who would succeed Dag Hammarskjold and keep the United Nations machinery functioning at the top.

Andrei Gromyko, Soviet foreign minister, indicated that the Kremlin will settle for nothing less than a three-man "troika" secretariat to run the world organization. The West says such a body would paralyze the UN.

Under the stopgap plan the UN assembly would name an interim secretary-general to fill the post—now the position is vacant by Hammarskjold's death. The West and many neutrals rallied to the support of the proposal.

External Affairs Minister Green, who headed the Canadian delegation at a brief opening of the 16th assembly, on Tuesday with U.S. State Secretary Dean Rusk and Foreign Secretary Lord Home of Britain.

There was no announcement on what they discussed, but presumably Hammarskjold's successor was the problem of the secretariat.

FEAR DEADLOCK

Soviet opposition heightened fears that the assembly's deadlock which defeats what I believe will be the only safe road for Jamaica."

In another radio address, Bustamante said he "was also determined to safe-ourselves." Calling that Jamaica might turn to a Cuban type of government, he said: "A fantastic lie," he said "We are going to have a democratic government."

Seaton will allow Jamaica to seek membership as an independent state in the British Commonwealth. The West Indian federation is scheduled to become independent as a member of the Commonwealth by next May 31.

COMING EVENTS

THE UNIVERSITY WOMEN'S Club invites all members and prospective members to the Annual Get Acquainted Tea, at the home of Mrs. Ross Bonter, 228 Dundas Street West, 3 to 5 p.m. Sunday, September 24. 218-tf

REGISTRATION, FOR EVENING Classes in Advanced Technical Course, Art, Bookkeeping, Business Mechanics, Bricklaying, English for New Canadians, Industrial Advancement, Painting, Shorthand Theory, Stenography, Mathematics, Mechanical Drawing, Mensuration and Advanced Typewriting, Plastering, Plumbing, Welding, Woodworking at Bellville Technical and Continuation Vocational School Tuesday, September 19 — 7 - 9 p.m. 218-tf

THOMASBURG UNITED CHURCH Bazaar, Saturday, September 23, 11 a.m. Mr. Dyson, 8 p.m. Mr. Jones. R. S. Hicks, pastor welcome 220-21

DANCE, MARYSVILLE PARISH Hall, Wednesday, September 20. Dancing 9:30 to 1:30. McAvoy's Orchestra. Lunch counter. 220-21

REGISTRATION FOR EVENING Classes in Algebra (Grade 13), Bookkeeping, Business Mathematics and Advanced Bookkeeping, Commercial Arithmetic (Grade 13), Cooking, Drafting, Dressmaking, Electricity, Mechanical Drawing, Shorthand Theory, Typewriting at Moira Secondary School Wednesday, September 27, 7 - 9 p.m.

ATTENTION ALL SR. KTS. THE Grand Chapter of Ontario, Grand Black Chapter of Ont., Mt. Wesley Chapter No. 1 and Royal Black Preceptory No. 1 and the Royal Black Chapter of Ontario No. 1 will be paying their visit to R.B.P. No. 553 of Belleville, on September 21 at 8 p.m. in the Sr. Kts. of the district are requested to attend. Signed — Milton Blakely, Registrar. 218-tf

RUMMAGE SALE. FRIDAY, September 22, 2 p.m. Salvation Army Hall, Station Street. Auspices Women's Auxiliary. Bible Street Church. 215-20-21

WOMEN OF THE MOOSE — Old Evening, every Wednesday at 8 p.m. Old Victoria Hotel. Increased prizes. Proceeds for charity. 218-tf

STILL FEW OPENINGS FOR Square Dance Course, Quadrille Square Dance School, Commencing September 30, 7:30 p.m. 219-5.

ELKS CLUB SOCIAL EVENING every Wednesday 219 Front Street. 8:00 p.m Extra big prizes. Refreshments. Admission 25c. 220-tf

MEETING OF THE BELLEVILLE Scots Clan Pipe Band Committee in the Pipe Band Room, September 21st at 7:30 p.m. at No. 5 Fire Hall, West Bridge Street, Belleville. Everyone who is interested in this parade band is asked to attend. 218-tf

Commence Reconstruction Of Carmel Road in Thurlow

One of the rare township development road projects in the south part of Hastings County, reconstruction of a section of of the 9th Concession of Thurlow township, Carmel west of No. 37 Highway, was commenced this week.

Department of Highway allotment for the work being done by the township with hired equipment is $22,000, with the township spending approximately $8,000 to purchase required right of way and erect new fences.

Township clerk Earl Defoe said this was the first development road undertaken by the municipality. The highways department will rebuild the roadway and then turn it back to the township for maintenance.

The new right of way will be 66 feet instead of the former 40 feet, while the grade, including shoulders, will be 34 feet.

Although this year's program takes in only the sections between the tracks and Highway 37, the completed project will see the entire stretch of roadway between No. 37 and No. 14 highways rebuilt. The section of road between the railway and No. 14 Highway is expected to be done next year.

There is no provision in the agreement for doing anything with Fairfield's Bridge over the Moira River, although it is expected this structure will eventually be replaced.

The development road grant was arranged through Clarke T. Rollins, M.L.A. for Hastings East.

BE VITAMIN-SAFE
TAKE Rexall
SUPER PLENAMINS

CANADA'S LARGEST SELLING VITAMIN-MINERAL PRODUCT

Save with the Economy Size 144's 7.98

One daily tablet gives you 9 vitamins, 12 minerals.
SATISFACTION GUARANTEED OR MONEY BACK — ADVERTISEMENT

FREE
30-DAY SUPPLY
With Purchase of 144 Size at Regular Price
$7.98 $10.95

McKEOWN'S
DRUG STORE
211 Front St. WO 8-6713
We Deliver

CITY AND DISTRICT NEWS

PONIES SWEEP PRIZE LIST AT RENFREW FAIR

The hackney ponies owned by John R. Bush of this city made a clearance of the prize list at the fair held at Renfrew last weekend. Mr. Bush took his three ponies east and in all they won fourteen first prize ribbons and two seconds. Today Mr. Bush is exhibiting at the Lindsay Fair which runs until the end of the week.

Three Arrested As Suspects In Break-in

Three young Belleville men are being held in custody by provincial police at Bancroft on suspicion of an attempted break-in at the Wannamaker store at Cox Hill, 60 miles north of Belleville.

Taken into custody were Robert Sandy, Ray Wood and C. McKenzie. The trio were arrested early this morning by a light in the store at the edge of a swamp 100 yards from the Wannamaker store.

Police at Bancroft were alerted about midnight when three suspicious strangers were seen in the village and around the Wannamaker store.

Store proprietor David Wannamaker was notified and on inspection of the premises revealed entry had been made to the feed shed. The intruders had apparently left in a hurry leaving behind them a tire.

It was not believed entry to the main store was gained.

Quinte COSSA Football Tomorrow

The 1961 Bay of Quinte COSSA football schedule gets under way on two fronts tomorrow with one game to be played here in Belleville and another at Trenton.

Moira Secondary School and BCIVS will clash on the Moira field while Quinte Secondary School Salgia travel to Trenton for games with Trenton High School.

All games in the schedule will be double-headers. The junior game commences at 1.30 p.m. with the senior game to follow immediately after.

Five schools are taking part in the schedule this year. They are Picton High School, Trenton High School, BCIVS, Quinte and Moira, the latter three of Belleville.

REJECTS SUNDAY MOVIES

VANCOUVER (CP) — City council Tuesday night unanimously rejected a proposal for a plebiscite on Sunday movies. The Lords' Day Alliance attacked the proposal and several aldermen said there appeared to be no demand for Sunday movies.

NOTICE
O'KEEFE CENTRE TORONTO
Saturday, September 23 Matinee
KWAMINA
A Musical with Sally Ann Howes
Bus Leaves Hotel Quinte 2 p.m. Returning to Hotel Quinte 8.30 p.m.
THE ABOVE PERFORMANCE IS HIGHLY RECOMMENDED BY
BELLEVILLE THEATRE GUILD INC.
Information: WO 8-2171 Ext. 281
TICKETS AVAILABLE AT BD. THOMAS — 182 FRONT ST.

SPECIAL THIS WEEK...
Lady Esther
4-Purpose Face Cream
It cleanses . . . It Softens . . . A Perfect Powder Base
REGULAR $1.75
Now 1.29
WHILE THEY LAST
DIAL WO. 2-4551
Geen Drugs Limited PRESCRIPTIONS FREE DELIVERY
FREE DELIVERY TIL 8 O'CLOCK

Trenton News

By EULA BONTER—Phone 3388

Legion Members Hear Zone Head At First Meet

TRENTON—The local branch of the Canadian Legion held its first meeting of the fall season Monday night and a capacity crowd of 200 members and their wives turned out. President Ken Craddock opened the meeting by calling for the dedication of the new mural that makes a backdrop for the stage. This mural was used at the recent provincial convention at Hamilton. It was purchased by Comrade Pat Wannamaker and presented to Branch 110. The dedication was performed by Capt. Ab. Robinson of the Salvation Army.

Ten new members were presented for initiation by membership chairman Earl Donaldson. The new members are Lawrence Lefebvre, Frank Archer, Samuel Horsell, William Dawson, Gil Sullivan, Mark Hyde, Johnson, Oroliff Mounteney, Max Davis, James Woolfe, Keith Barnard and D. Watson.

ZONE HEAD SPEAKS

Deputy Zone Commander W. Lawson introduced the speaker, Zone Commander Jack Hall, son of Brighton. The zone commander commended the branch on being the first to invite the members' wives to attend a meeting and he felt that many other branches would be following the lead of Branch 110 after witnessing all of this new innovation. The zone commander reminded the gathering that when President Ken Craddock assumed office he took as his motto, "Let's Go to It" and looking around the hall, he said, it certainly has been done. For example, a new floor has been laid downstairs, the Ladies' Auxiliary room repaired, air conditioning installed in the upper auditorium, a death benefit fund established and a $500 bursary fund set up for children in grades 11 and 13.

Secretary Lou Knack presented the minutes of previous meetings and the treasurer Wm McLaren presented the financial report and stated that 60 bonds with a value of $6,000 had been redeemed so far this year.

First vice-president Robt. Wright presented the report on the new death benefit fund which will pay $100 to the family of any paid up member of branch 110. This report was adopted unanimously.

INCREASE FEES

Second vice president Orval Smith presented a short report on the provincial convention. It was moved by O. D. Smith and seconded by Stan Birkett that the death fee be raised to $200 per member and this motion was carried by the general body.

The president then introduced all members of the executive committee and outlined their respective duties.

Comrades Ross Brummell, Norbrand Sprague and Ernest Cunnell were elected as nominating committee for the coming year.

President Jean Wright of the Ladies Auxiliary thanked the members for inviting the ladies to be present at the meeting and invited the branch with a cheque for $1,300 to help pay for the new air conditioning unit.

Junior C Head Carries Case To Council

TRENTON — Howard Weese of Carrying Place, the newly-elected president of the newly-formed Trenton Junior Hockey Association, has carried his fight for better treatment for his 1961 Trenton Junior "C" hockey team to Trenton council.

Mr. Weese told council Monday night that the Trenton Community Gardens Commission had turned down a request that the Junior C team be allowed to use the arena ice for $6 an hour, half the price charged to all but minor hockey groups.

Mr. Weese asked council to direct the commission to enter upon some sort of a "share" agreement with the association where Junior C activities are concerned.

A committee comprised of Councillors Graham, Fraser and Bortt will study the matter and act as liaison between the association and the commission.

However, Mayor James MacDonald told Mr. Weese that council could not very well "direct" or commit the commission in a course of action.

Mr. Weese told the councillors that members of the association were selling canvassing to raise $2,000 to help the Junior membership tickets, hop Junior team.

South African Defends Record Of Nationalists

TRENTON — "The world is never told what really happens in South Africa." This was the contention of Peter Held, a South African of European extraction, who was born in Capetown and educated in Johannesburg. Mr. Held is a chartered accountant with a Trenton firm.

Mr. Held told the members of the Trenton Rotary Club Monday night that there had been many misleading reports of recent happenings in South Africa in European and Canadian newspapers.

He said that there are 13 million people in South Africa and that nine and a half million of these are Negroes, three million are Europeans and the remaining half million of other origins. Of the three million persons with a European background, 1,800,000 are Afrikaaners, descendants of the original Dutch settlers who won the country from the Zulus and then were forced to yield to the British rule. At the present time, the Afrikaaner Nationalist party is in power.

"The whole history of South Africa is blamed by critics throughout the world," said Mr. Held, "but no other government could do any better."

MAJORITY UNEDUCATED

Mr. Held went on to say that to give the native a vote would be meaningless as the majority of the natives are uneducated and think only of feeding their children out to work, in spite of the government's efforts to educate them. The government has succeeded in stamping out many diseases that took the natives and has built homes for them. But even this has been misinterpreted by the outside world, said Mr. Held

He said that the native is given the land, his bed, his clothing and a small salary, but that the educated native class cannot, and will not, give him the right to vote and sit in parliament.

"We would have a worse situation than that in the Congo if we gave the native equal power with the whites," the speaker said.

150 SEPARATE TRIBES

Mr. Held explained that the natives are divided into approximately 150 separate tribes, and that each tribe has its own customs and traditions. Many tribes rely on the word of their witch doctors and keep them in ritual murder as a solution to their problems. Recently, the natives from the outlying districts have attempted to flock into the city for the lure of work. In order to prevent them from starving to death in the cities, the government has devised a system of passes, whereby a native cannot enter a city unless another native has a job for him. This law, said Mr. Held, has been misunderstood by the outside world.

"If you give the native an inch," said Mr. Held, "he'll take a foot. What people don't realize is that every native is out for himself; even the educated native, the tribes would never get together."

Mr. Held described the beauties and natural resources of his country for the club members. He said that Europeans led a very uneasy life as a minority group in the midst of a hostile majority, criticized and boycotted by a hostile outside world.

"People should acquaint themselves with the country before they attempt to criticize the South African government," Mr. Held said.

HEADS DEALERS

MONTREAL (CP) — Albert Bear of Toronto Tuesday was chosen president of the Federation of Automobile Dealer Associations of Canada.

DRY CLEANING
SHIRT LAUNDERING
BY
Woodland

Pensioners' Apartments To Be Studied

TRENTON — President Ken Craddock of Branch 110 of the Canadian Legion has announced that he has established a special committee under the chairmanship of Earl Donaldson to study the possibility of building an apartment block for pensioners in Trenton. The members of the committee will be Wm. Lawson and Wm. Monahan with the president an ex-officio member. Mr. Donaldson hopes to arrange a meeting with CMHC officials in Kingston next week, to obtain all the necessary information and stated that he would be in contact with First Vice-President Art Adams of Ontario Command, who is an authority on this subject. Mr. Donaldson stated that the CMHC supplies 90 per cent of the funds for a project of this nature and that the other ten per cent could be borrowed from the Ontario Canteen Fund. The Provincial Government provides grants up to $500 per unit after the building is completed, and there is no reason why this cannot shouldn't be completed at no cost to the branch, he said.

Mr. Lawson stated that a project of this nature had been suggested to him by one of the Senior RCAF officers at Station Trenton.

Mr. Menzies reported that Frank Miron of the firm of Miron & Lemay had designed an apartment building that was ideally suited for a project of this nature and had offered to provide the committee with any technical advice that it might require.

Mr. Donaldson hopes to have his report ready for the branch by Remembrance Day.

Several Inquire About Shelters

TRENTON—Trenton citizens are slowly but surely becoming civil defence conscious.

One Trenton contractor told the Ontario Intelligencer reporter today that several people had asked him about details concerning the construction of fall-out shelters on their property. Most of these inquiries centred around the cellar seems to be the logical location for such a shelter.

One Trenton housewife has asked her husband to erect a shelter and he is the back yard.

"The children can use it for a playhouse," she said "and let's hope we won't ever have to use it for anything else."

Yesterday, officials from the department of national defence approved suggested plans for the installation of three air raid sirens. Following acceptance work in connection with the installation, the sirens will be erected by the department.

Come in today for a really great fountain pen value!

ONLY $2.95

THE NEW PARKER 19
TAKES CANADA'S LARGEST AND LOWEST PRICED CARTRIDGES
6 for 29¢
DUFF'S - DRUGS
"Your Friendly Store"
WO 8-7858 Free Delivery

DEATHS

CHAMBERS, Arthur Henry — At Belleville General Hospital on Monday, September 25, 1961, Arthur Henry Chambers, beloved husband of Edna Chambers, dear brother of Ethel (Mrs. E. J. Longhead), in his 72nd year. Friends may call at the Funeral Home of Sprackett & Son, 257 Dundas St., Belleville, on Wednesday, September 27, from 2 to 4 and 7 to 9 p.m. Interment Elmwood Cemetery, Corbyville, at approximately 4.00 p.m.

THOMAS, Lawrence Irving — At the Belleville General Hospital on Saturday, September 23rd, 1961, Lawrence Irving Thomas, aged 58 years, beloved husband of formerly of this city, in his 60th year. Resting at the Grant Funeral Home, North Front Street, Trenton, in the chapel on Friday, September 29th, from 2 to 4 and 7 to 9 p.m. Funeral service at the chapel on Saturday, September 30th, at 2.30 p.m. Interment Elmwood Cemetery, Corbyville.

IN MEMORIAM

BURRELL — In loving memory of Dad, (Major Burrell), who passed away on Sept. 30th, 1941. Sweet memories will linger ever, Dear thoughts remain forever, Years shall roll and years shall sever, Our love remembered ever.
—Sadly remembered by son Gordon, Jennie and Bob.

RUSHLOW — In ever loving memory of a dear brother, Harry, who passed away September 30th, 1960.
Not dead to us who loved him,
But just gone before.
He lives with us in memory,
And will evermore.
—Sadly missed by Leonard, Irene, Norman, Rose and Paul.

BURROW, — In loving memory of our brother, Harry Rushlow, who passed away September 30th, 1960; also Arthur Rushlow who passed away Oct. 1st, 1960.
They both no one their last fare-well gave,
They passed away and left no grave.
The heavenly gates were opened,
And in they both were led.
—Sadly missed by brothers and sisters.

CARDS OF THANKS

I wish to thank my friends and neighbours for their cards and flowers while I spent the eighth week in the Belleville General Hospital; to Drs. Russell and Henry Bonter, Dr. Hall, Dr. Davis of Bridge Street United Church, the nurses who were so kind to me, and to the nurses of West Hall, 2nd Floor.
—Mrs. Dorothy Conners.

We wish to acknowledge with grateful thanks the comforting words of Rev. R. Burke and Rev. A. Poulter at the time of our bereavement; to dear friends, father and grandfather, A sincere thanks to relatives and dear friends and neighbors for their acts of kindness, to the staff of the Belleville Hospital; to Drs. Russell and Henry Bonter, Dr. Hall, Dr. Davis of Bridge Street United Church, the Official Board, the C.G.I.T. and Mission Band, Benevolent Society, Ballyard Foresters Local 1, C.O.F., Court No. 2, the Canada Cement Stores and Office Staff, Kenworth Club, T. Eaton's Sunshine Club, Canadian Legion Ladies' Auxiliary, Belleville Curling Club, the Canadian Cancer Fund; to the honorary bearers, Ross Brummell, A special thanks to Drs. Hartt and Bonter, to the nursing staff of 2nd West Belleville General Hospital for all their kindness, to the John R. Bush Funeral Home for their services.
—Mrs. Stella Stewart and family.

PINKSTON & LUSCOMBE
AMBULANCE AND FUNERAL SERVICE
DIAL WO 8-3733
60 Victoria Ave at Church Street

6 MILLION

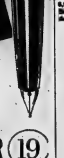

Yes, 6 million people now insure their cars with STATE FARM!

That's a record matched by no other auto insurer. And—State Farm has been the world leader for 18 straight years!
Now, you pay for it by always offering "low rates for careful drivers"—and by prefer-ring "homeowners and careful owner-operators" to be policyholders. Our agents are all top pros.
State Farm has 7,000 agents count to count. In fact, you'll find one near you listed below. So, if you've not read that 6,000,000 people have found, call your State Farm "Family Insurance Man" today!

JOHN R. LITTLE
178 MOIRA ST. WEST
BELLEVILLE, ONT.
WO 2-1942

STATE FARM
The Insurance Company of Canada
Cdn. head office, Toronto, Can.

... 'L YOU HEAR THIS!
... would like to know why the local ... of the Young Men's Christian Association is an agency of the Belleville United Appeal

Well, to carry out their dedicated work in our Community, that of building Christian Personalities and a Christian Society, the Belleville Y.M.C.A. requires some public assistance in order to balance their annual budgets. Income from fees and other sources is by no means sufficient to meet operating expenses.

Under the leadership of a competent professional staff, the Association provides, to both children and adults, a full program of physical and social activities. In addition, some 40 community groups use the "Y" as their headquarters and a place to hold meetings.

Membership, carrying a modest fee, is open to all regardless of race, colour, creed or means. While members are asked to pay a small part of the cost of their membership, no deserving boy or girl is excluded from membership for lack of the usual fee.

Through United Appeal, our Community is able to support the Association's good work and at the same time have one less money raising campaign to contend with. Everyone benefits, the donor, the community and the agency.

GIVE ONCE THE UNITED WAY

See "THE PARADE OF HOMES"
EACH AFTERNOON AND EVENING THIS WEEK
Draw On A
FREE FREE
$25. ELECTRIC HEATER
By Visiting Our New
ALL ELECTRIC HEATED FIELD OFFICE
Victoria Avenue at Meadowvale Avenue
GERALD JOYCE REALTY
LIMITED
"The Quinte District's Leading Realtor"

NEW LOW PRICES on
METRECAL

LIQUID	29c,	6/1.69	48/13.25
POWDER, 8-oz.		.89c	12/11.75
POWDER, 3½-lb.		5.69	6/32.95

NOW ON SALE
LATTIMER'S DRUG STORE
FREE DELIVERY WO 8-5349

THE POWER OF
Policy...
More for your money is more than a catch phrase with us. It is our established policy. And while it may not result in the most profit it makes serving customers a lot more fun.

$250.
O'CONNOR'S
JEWEL BOX
112 FRONT ST. DIAL WO 8-7422

TORONTO (CP) — Industrials continued to dip during light trading and pipelines scrounded around for the slim advance. Steeling Trusts had the best gain of the day, ahead four points at 58. Bank of Montreal gained ¾ and Canadian Imperial ½. Pipelines gained fractions to ¼ by Interprovincial Pipe Line to ½ by Alberta Gas.

Individual gains included 3¼ points by Dominion Oilcloth and 1¾ by Gobeau Wholesale.

On index, industrials gained a slim .15 at 202.25, and western oil at 96.25. Golds dropped 1.08 at 84.45 and base metals 36 at 201.56.

Liquors were among the weak industrial groups. Walker-Goodeham & Worts B and Hiram Walker-Gooderham & Worts Limited were off ¼. In steels Dominion Foundries and Steel dropped 1⅛ and Steel Company of Canada ¾.

Mines had a bad day. On the base metal side Noranda dropped ⅝ and Hudson Bay Mining ¾.

Western oils were mixed.

STOCK QUOTATIONS

(Stock Quotations Furnished by Barcuay & Crawford)
56 Bridge Street East
Members Toronto Stock Exchange
Belleville Office—Dial Your Way 8-5581
H. P. Wills, manager.

INDUSTRIALS		MINES AND OILS	
Abitibi	40¾	Rio Algom	925
Alberta Distilleries	220	Arcadia	Nickel 40
Alberta Gas Trunk	33¾	Atlantic Coast Copper	116
Algoma Steel	46¾	Campbell Chib.	725
Aluminum	36¾	Can. Malartic	155
Atlas Steel	31¼	Cdn. Husky Oil	5½
Bank of Montreal	69	Cochenour Willans	Gold 435
Bank of Nova Scotia	77¼	Cons. Discovery	3¾
Bell Telephone	55	Cons. Hallwell	37⅛
Brazilian Trac.	40¾	Conwest Exp.	520
British American Oil	33¾	Denison	10⅛
B. C. Forest Prod.	13⅝	Devon Palmer	54
Canada Cement	39½	Dome Mines	41¼
Cdn. Breweries	34¾	East Malartic	35¾
Cdn. Hydrox Chem. A	11¼	East Sullivan	190
Cdn. Oil	35¾	Faraday	18
Canadian Tire	30¼	Falconbridge	57¾
Cdn. Industries Pfd.	25¾	Frobisher	27
Cockshutt Plow	13⅜	Geo.	22¾
Cons. Paper	34¾	Gunnar Mines	865
Cons. Paper	46	Hollinger	30¾
Consumers Gas	19¼	Home Oil "A"	965
Corby's "A"	18⅝	Hudson Bay	34¼
Dominion Foundries	67¾	Hudson Bay Oil	14¾
Dominion Steel	21¼	Kerr Addison	980
Dominion Stores	13¾	Lamaque	1.11
Dominion Tar	19¼	Lake Shore	305
Ford (U.S.)	104	Maritimes	86
Ford "A"	153¼	Mildcon	68
Gatineau	35	North Coldstream	75
General Dynamics	39	New Rouyn	39
General Motors	48¾	New Mylamaque	39
Great Lakes Paper	18¾	Nickel Min. and Smelt.	48
Harding Carpets	13¼	Northern Canada	235
Cdn. Imp. Bk. Com.	69¾	Noranda	51¼
Imperial Oil	47⅛	Normetal	170
Industrial Acceptance	85¼	Opasita	31
International Nickel	85	Opemisko	680
Interprov. Pipeline	17¼	Pacific Petrol.	11¼
Jockey Club Ltd.	335	Preston Mines	600
Labatts	47	Prospect Airways	80
Massey Ferguson	11¼	Provo Gas	200
MacMillan B. and P.	17¼	Quemont	880
Moore Corporation	61½	Rockwin	11¼
Page Hersbey Tubes	25¼	Royalite Oil	9
A. V. Roe	5¾	Sherritt Gordon	435
Royal Bank of Canada	78½	Silver Miller	38
Shawinigan W. and P.	21¾	Sicoe	188
Seagrams	41¼	Steep Rock	725
Simpson's Ltd.	29	Sylvanite	34
Steel of Canada	19¾	Teck-Hughes	158
Toronto-Dominion Bank	68	Titled	230
Traders Finance	53	United Asbestos	680
Trans. Canada Pipe.	22	United Keno Hill	11
Trans. Mt. Pipe	74	United Oil	12
Union Gas	19¾	Ventures	55¾
Victoria and Grey	54¼	Waite Amulet	580
Walkers	53¼	Beth Copper	109

Constable Freed From Civil Action, Two Others Face Damage Suit in Court

Constable Dale Ashbury was released from the civil action launched by him and two other Belleville police officers.

Constables Robert Begile and Donald Kenneth Stevenson and Thomas Anthony Woodward were defendants sitting out of a police action on August 30th, 1960, at about 11.25 p.m., during which Constable Ashbury was shot in the leg. The action was brought by Mr. Justice J. L. MacLennan at the Fall Assizes of the Supreme Court of Ontario. The case commenced yesterday morning in the Hastings County court house with Robert Temple representing the plaintiff and Donald Cass appearing on behalf of the defendants.

Early questioning by the plaintiff, Thomas Woodward, by Mr. Temple established the fact that he had been in the area where the action took place, a vacant field between Rosewood Avenue and the then dead-end of Victoria Ave. a description of which Woodward was provided through maps introduced as exhibits by both Mr. Cass and Mr. Temple and verified by Charles Mott, planning engineer for the city.

The plaintiff, under questioning by counsel, stated that he had been taking a walk through the field when he noticed the flashlight moving about on the Wolloy property adjacent to the field. He was unable to distinguish the people using the flashlights and bolted when they converged towards the spot where he was crouched over. While running he heard only some curses followed by three shots, one of which hit his leg, following which he collided with a person who turned out to be a police constable, the plaintiff said.

Following this he had been handcuffed, struck twice, and taken to a police cruiser, and although he told the police officers that he had been shot, nothing was done about it until he was taken to the police station, he said.

The plaintiff stated that he was in hospital for seven days and had been examined twice by his personal physician. Upon release from hospital he found that he had been "laid off" from his job at the Steward-Warner firm but had not been able to resume work until about six to seven weeks after the shooting, he added. His leg was painful for three months and he experienced trouble with it for about two months. Mr. Woodward as

RA... ECAUSE SCARED

When questioned by Mr. Justice MacLennan the plaintiff stated that he had been struck by the police officer he had collided with, identified as Constable Stevenson.

Under cross examination by Mr. Cass, the plaintiff denied hearing any shouts of "Stop, we are police," and stated that affect and admitted that he had run because he was scared.

He answered in the negative when questioned by Mr. Justice MacLennan as to whether or not there was anything "sinister" about the movements of the flashlight.

Mr. Woodward stated that although he had not been able to distinguish that the people involved were police officers there had been enough light to see a "spurt of dirt" when the shots were being fired. He was questioned extensively by Mr. Cass as to the buildings in the immediate area and the nature of the field he was in. The plaintiff was also questioned as to a number of answers he had given during discovery following the incident.

During the afternoon session Mr. Cass questioned the plaintiff or not the plaintiff had been drinking prior to the shooting, whether the latter denied. He admitted that he had been near or on the Molloy property on the previous evening, August 29th, but had not looked for the window under questioning by Mr. Justice MacLennan. During further questioning by Mr. Cass the plaintiff admitted seeing a figure in the window on the occasion in question.

During the ensuing questions, during which Mr. Cass followed various lines Mr. Justice MacLennan requested that questions be put directly rather than beating about the bush. The questioning by Mr. Cass as to his duration in goal after having been sentenced due to being found guilty of window peeping his earnings and employment after his release when he gained permanent employment and when he felt physically fit to resume work.

During questioning by Mr. Cass, Mr. Woodward admitted that he had been warned about window peeping in 1957.

GAVE INFORMATION

Also called during the afternoon session was Harold Keller of the Stewart Warner firm who stated that records showed the plaintiff had not been at work the day that the shooting took place, and gave information on his earnings when an employee at the firm.

Dr. Thomas Woodley, Mr. Woodward's personal physician, gave testimony concerning the nature of the wound and verified the fact that he had treated his patient on two occasions regarding the same.

At this point in the proceedings Robert Temple read into the record a number of answers to questions and answers taken during discovery by Robert Begile, Donald Yearwood and Dale Ashbury. It was followed that Ashbury was the first witness that Mr. Cass requested that Ashbury be produced from the action since he was not carrying a weapon and had not used one during the incident. Mr. Temple concurred with this request.

Inspector Robert McLauchlan of the city police gave testimony to the effect that there had been a number of complaints of voyeurism in the Rosewood area immediately preceding the incident concerned and that the police had been devised to act quickly when any future report was received.

Police Sgt. Douglas Ellis testified that there was unanimity of the constables involved was amongst the best of the force.

During questioning of these two witnesses by Mr. Justice MacLennan it was revealed that the calibre and make of the service revolvers on the police force were all similar. Officers were given instruction to be very careful in examining revolvers and in approaching unknown persons suspected of a crime. The various types of firing practice and accuracy of various methods was also questioned by Mr. Justice MacLennan.

Alexander Molloy, owner of the property adjacent to the field in which Mr. Woodward was found was introduced as defence witness and questioned briefly by Mr. Cass as to the sequence of events leading up to and after the arrival of the police officers at the scene. He stated that he had heard shouts of "Stop, police," or words to that effect when officers closed in on the figure he had pointed out.

AREA "WELL LIT"

He also testified that the area to the rear of his house was well lit but under cross examination by Mr. Temple admitted that the lights being on beyond two 60-watt bulbs in a room and the garage did not warm house.

Before questioning by Mr. Justice MacLennan he stated that he was unable to identify the plaintiff, Mr. Begile or Mr. Stevenson as the police officers he had seen in the area.

He also stated that he had first seen the police officers "only when they passed by the window he was watching."

Constable Donald Yearwood stated a plan of action had been jointly arranged involving five officers who were to approach the area from different directions in the event of a suspicious person being reported and that this plan had been put into effect when the call from Molloy was received, under questioning by Mr. Cass.

He stated that he had attempted to tackle the plaintiff when he started to run away and had yelled "halt" and fired a shot in an effort to change the course or direction of Mr. Woodward when he felt that he was going in the wrong direction where no officer could be expected to be located.

He answered in the affirmative to Mr. Justice MacLennan as to whether he felt a shot was necessary. He also stated that he was not under the sights of his revolver in order to aim due to the poor light.

Mr. Justice MacLennan queried the witness as to the calibre of his weapon and the shooting technique which he used.

Mr. Temple questioned Yearwood on the time interval between his leaving his cruiser and that of the two other officers who were to approach from the opposite direction leaving their car.

The hearing resumed this morning.

Obituaries

LAWRENCE IRVING THOMAS

In poor health for some years, Lawrence Irving Thomas, resident at the Hastings County Home and formerly of this city, died in the Belleville General Hospital early this Wednesday morning. He was born in this city 84 years ago, being the son of the late Mr. and Mrs. George Thomas and had been a continuous resident of the community. He worked on the railway when a young man and was well known and highly respected.

He was a member of Christ Church and is survived by five sisters, Mrs. Martha Cockell of Victoria, B.C.; Mrs. Harry Stewart, Miss Bessie Thomas of this city; Mrs. Walter Hinkx of Port Arthur and Miss Dorothy Thomas of Detroit, Mich.

Resting at the Grant Funeral Home, North Front Street, the funeral announcement appears elsewhere in this edition.

Two Teen-agers Will Be Taken To Their Homes

Two Toronto teen-agers missing from their homes since early last evening, will be returned safe and sound today.

Valerie Middleton, 14, and Nancy Paxton, 14, apparently decided to leave home and hitch-hike east.

Shortly after seven o'clock this morning they were in Alex.

Three Belleville youths, Kent Gray, 20 Donald Street; Mickey Whitmore, 18 Moira and Larry Phillips, 32 Wilkins Street were driving home when they saw the girls.

They stopped, picked them up and brought them to Belleville.

Instead of letting them out, the boys took them to the police station.

City police contacted Toronto officers and learned the girls had been reported missing since seven o'clock last night.

A Toronto police officer and Robert Middleton, brother of one of the girls, will arrive here today to return the young ladies to their homes.

Police departments of the city are having a respite from untoward incidents. Both the city police and the Ontario Provincial Police reported today that all was quiet on all fronts.

UN WITHDRAWAL

(Continued From Page 1)

province's future status in the Congo Republic.

CLAIMS UN BASE

The cease-fire talks continued to be wide open as Tshombe claim Tuesday night that it had been given base facilities at United Nations base at Kamina after a three-day siege.

However UN military officers at Leopoldville denied this. He reported that, far from having fallen, the base now had an additional shortwave radio contact with the UN in the Congolese capital.

Another report from Leopoldville Tuesday night said authoritative sources as saying the UN was willing to withdraw its military personnel. UN representative in the Katanga capital of Elisabethville, to help ease the situation in the secessionist province.

O'Brien has been assailed since fighting broke out when the UN moved in to disarm Tshombe's white-led army. The UN acted at the request of the Leopoldville central government in Leopoldville in a bid to bring Katanga back under its rule.

After a week of bloodshed, Katanga government inform ed Secretary General U Thant that the UN force would surrender in a few days. On Monday Tshombe's forces captured an Irish-bred UN base at Jadotville, 70 miles from Elisabethville, and also launched a furious three-hour attack on Kamina base holding the Elisabethville post office.

Col. Bjorn Egge of Norway, UN intelligence chief who was in Elisabethville last week, said UN casualties in Katanga totalled 11 dead and about 40 wounded. On the Katanga side a total of 1,000 Katangans killed was a gross exaggeration but Katanga's casualties were high.

72 High School Students Receive Hunter Certificates At Fish and Game Meeting

By GEO. H CARVER
Sports Editor

Hunter safety, a topic as timely as the clock, spotlighted the opening fall meeting of the Belleville District Fish and Game Club last night.

The highlight was the presentation of hunter safety badges and certificates to 72 city secondary school students.

Presentations were made by instructors Bob Phillip, Ross Isaacs, and Dave Buchanan assisted by William Bittle, chief biologist of the Tweed headquarters, Department of Lands and Forests.

President Gordon MaGee said the club which boppered into 300-plus members last year now has a membership of 378. Well on 200 were in attendance last night at the Club Canada.

Mr. Bittle, the guest speaker, gave a highly informative address on "Hunter Safety", the gran and tyro hunter alike listened with keen interest.

"The use of firearms is a serious business" Mr. Bittle said directing his remarks to the "graduates". Each instructor had this in mind and the course was given with graveness and sincerity. It will do you well to live by it, and always when handling firearms or just being present where firearms are being handled"

"Most so-called accidents," said, "are caused by shootings caused by thoughtlessness, greed, carelessness bravery, ignorance and stupidity. Be ever watchful of these symptoms for they inevitably lead to a casualty. Learn to see danger threatening."

He advised the right choice of hunting partners. Careful responsible hunters will choose one with the same standards.

"If you are a careless carousing yahoo"who differs up the sport of hunting, hunt with other yahoos. This will keep accidents away from safe hunters."

"If you meet a yahoo, don't hesitate to tell him so. Embarrass him, if necessary, into becoming a safe hunter.

CAN BE AVOIDED

Mr. Bittle pointed out that the majority of accident victims were people who shot themselves. A great many accidents are caused by hunting partners rather than by stray bullets.

Other accidents, he said, were accidental discharge, ricochets, a careless hunter, a hunter meant to fire at something, and mechanical failure of the weapon.

Genuine accidents, Mr. Bittle said, are bound to happen. But 90 per cent of hunting accidents can be avoided. Many ways have been suggested: eye tests, sportsmanship tests, aptitude tests, weapon restrictions, use of licensed gunsmiths, rifles, rifles, etc.

The most reasonable approach to hunter safety," Mr. Bittle pointed out, "is through education. Not with the training that you received during your course alone, but using that as a foundation to build up gunhandling experience by ever mindful of the deadly weapon you and others have and how easy it is to kill."

Mr. Bittle's address was followed by a fine motion picture on "Hunter Safety." Another film on muskrat fishing is now on them latest ones greatly enjoyed.

Many door prizes were given away. Bill Grimson, 37 Cider Street, a high school student and junior member of the club won the 12-gauge lightweight shotgun.

President MaGee drew attention to the club's fishing contest. He urged members to forward their entries to secretary Ken Yorke at the Hastings County Home for the Aged.

Prizes in the various classes will be presented at the annual January dinner.

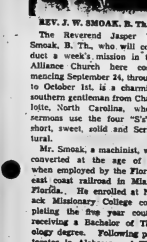
REV. J. W. SMOAK, B. Th.

The Reverend Jasper W. Smoak, B. Th., who will conduct a week's mission in the Alliance Church here commencing September 24, through to October 1st, is a charming southern gentleman from Charlotte, North Carolina, whose sermons use the four "S's"—short, sweet, solid and Scriptural.

Mr. Smoak, a machinist, was converted at the age of 21, when employed by the Florida east coast railroad in Miami, Florida. He enrolled at Nyack Missionary College completing the five year course, receiving a Bachelor of Theology degree. Following pastorates in Alabama and Florida, he entered the full-time evangelistic field as a licensed evangelist of the Christian and Missionary Alliance, conducting his ministry on an interdenominational basis, in Baptist, Methodist, Presbyterian, Independent and Community churches. (Advt.)

PRODUCE MARKET

TORONTO (CP) — Churning cream and butter print prices were reported unchanged today.

The egg market was unsettled with offerings adequate for a light demand.

Country dealers are quoted by the federal department of agriculture on Canada grade eggs, delivered Toronto, in fibre cases: A large 54; A medium 47; A small 36; B and C grades no market.

Butter prices: Canada, first grades Ontario tenderside 63; non-tenderside 61½-62, in light trading; western 62¾ (nominal)

FLOOR SANDING AND FINISHING
GLEN ELLIOT
186 Dufferin Ave. WO 8-3099

SUPPORT YOUR LOCAL ROTARY CLUB
BUY A
"Plowing Match" Hat
(Proceeds for Crippled Children's Fund)
ON SALE AT
DAVID'S FURNITURE & APPLIANCES LTD.
313 Front Street
J. DIAMOND AND SONS
281 Front Street
GOODMAN'S STORE FOR MEN
307 Front Street
IRELAND'S FURNITURE & APPLIANCES LTD.
210 Front Street
THE JAMES TEXTS LTD.
192 - 195 Front Street
MARIANNE'S LADIES' WEAR
303 Front Street
McKEOWN'S REXALL DRUG STORE
271 Front Street
DON STANTON'S MEN'S SHOP
290½ Front Street
A. E. WONNACOTT JEWELLER
275½ Front Street

TELEVISION
ANTENNA
-REPAIRS
-MOVING
-INSTALLATION
Picture Weak or Fuzzy?
TV reception can usually be greatly improved with a new lead-in and cleaning and adjustment of your antenna.
To get more enjoyment from your television
INSTALL AN ELECTRIC
TV ANTENNA ROTOR
Expert Workmanship and Reasonable Rates with
NO MONEY DOWN
And Low Weekly Payments
BOOTH RADIO AND TELEVISION LTD.
176 Front St. (Opp. City Hall) WO 8-2128

IF IT'S
Records
IT'S
Roluf's
327 FRONT STREET
BELLEVILLE, ONTARIO
YOUR
TRAVEL
AGENT
Roluf's
327 FRONT STREET
BELLEVILLE, ONTARIO
FOR
Cameras
AND
Film
SEE
Roluf's
327 FRONT STREET
BELLEVILLE, ONTARIO

Clearance
SALE

Children's 20 inch Boy's, Girl's, Ladies', Men's and Girls' Bicycles
BICYCLES
2x brilliant metallic finish.
Reg. 39.95
Sale 34.95

Custom In-dash, 17 volt universal
CAR RADIO
Aerial and trim plate included.
Clearance
Price 39.95
BUDGET TERMS
DOMINION TIRE STORES
DOMINION ROYAL TIRES
14 BRIDGE ST. WEST
DIAL WO 8-8578

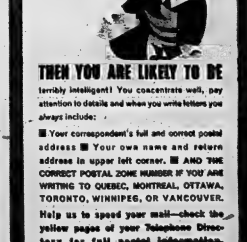

THEN YOU ARE LIKELY TO BE
terribly intelligent! You concentrate well, pay attention to details and when you write letters you always include: -
■ Your correspondent's full and correct postal address ■ Your own name and return address in upper left corner. ■ AND THE CORRECT POSTAL ZONE NUMBER IF YOU ARE WRITING TO QUEBEC, MONTREAL, OTTAWA, TORONTO, WINNIPEG, OR VANCOUVER.
Help us to speed your mail—check the yellow pages of your Telephone Directory for full postal information.
POST OFFICE
PO-61-2A

THE ONTARIO INTELLIGENCER
Ontario Established 1841—Intelligencer 1939
Published Daily by
THE ONTARIO INTELLIGENCER LIMITED
Belleville, Ontario, Canada

Subscription rates:
By carrier 20c per week.
By mail in Canada $10.00 per year; 6 months $5.00; 3 months $2.50
By mail to U.S.A. $11.00 per year.
Member of The Canadian Daily Newspaper Association; Member of The Canadian Press; Audit Bureau of Circulation.

The Whole World is Loser

There may be no such thing as an indispensable man—but the death of Dag Hammarskjold is likely to put this assertion to a stern test.

The United Nations faces much more than the task of selecting a man with equal talents to take over as Secretary-General. It is also confronted, a year and a half earlier than had been anticipated, with the necessity of reaching some decision as to the nature of its directorate, whether this should be under a single head, as in the past; whether it should follow the East man "troika" pattern advocated by Russia; or whether some other system should be adopted.

Under these circumstances the UN cannot help to be weakened, just at the time when its good offices may be needed most desperately, to avoid the outbreak of a major war over Berlin.

Even if there were another man of Hammarskjold's calibre waiting in the wings to take up the terrific burden he had shouldered, there would have been an unavoidable period of slackness attendant upon the change of command.

But not only does the unique nature of Hammarskjold's talents, character and temperament make it impossible to suggest where his equal can be found but there also arises the necessity of settling today a controversy over the form of the supervision of UN work.

The inevitable result of his tragic death is to increase world tensions. But there is to be any single profit to offset the obvious and numerous losses the UN suffers, it can only come as a result of the member nations closing ranks and acting with speed and firmness to bring a just settlement in the dispute which cost him his life, the secessionist ambitions of Katanga in the Congo. The danger here is that this will be the first of many places where lack of Hammarskjold's firm hand will make insurmountable problems which his patience and perseverence might have solved. The next few days may give us the answer to the future course of events in the Congo—but it is to be hardly hoped, at the best, before the UN will be as powerful a force for world peace as it was under his guidance.

Russell Gets Results

Judging from the number of persons the British police were forced to arrest for civil disobedience in the campaign against nuclear weapons, Earl Russell achieved his objective when he refused to be bound over to keep the peace and was sentenced to jail for seven days.

There have been suggestions that the 89-year-old philosopher's aim was martyrdom and he has been criticized on that account. Russell, though, as anybody who has read his books could not fail to realize, has no interest in personal aggrandisement. His sole objective, we can be sure, was to call public attention to the cause in which he believes. That he succeeded appears evident from the scope of the demonstrations. Police have stated it may take months to deal with all those arrested.

Whether this method of endeavoring to influence government policy is justifiable; and whether the change in policy which Earl Russell and his colleagues desire are wise, are entirely different questions. Meanwhile, though, his decision to go to jail appears to have been justified by events, not because the public has considered him a martyr but because a great many fellow Englishmen have been moved actively to support him in his campaign.

German Stalemate

There has been a suggestion that German domestic politics have played a minor, but nevertheless troublesome, role in the jockeying over the future of West Berlin. If this is so, Sunday's West German elections have had the worst possible result, settling nothing.

Chancellor Konrad Adenauer's Christian Democrats have lost their 12-year control of the Bundestag, or lower house, but remain the largest party. Under these circumstances, a coalition government of some kind is inevitable. The natural solution would be for a coalition headed by Adenauer, but both Willy Brandt's Social Democrats and the Free Democrats have stated they will not participate in any government of which Adenauer is the head. This may result in the formation of a government under one of Adenauer's former lieutenants, with Ludwig Erhard, economics expert, favored for the post of chancellor in such an event. Meanwhile, though, until the Bundestag meets on Oct. 17, West Germany will be, for all intents and purposes, leaderless. This is not a situation which tends to make any simpler the already difficult task of assuring that the Western allies present a common front in their dealings with Khrushchev.

Strictly Personal

Model Home? Don't You Believe It

By SYDNEY J. HARRIS

The only thing wrong with those new "model homes" is that they don't come fully equipped with model children. After a few weeks, those lovely places for "comfortable living space" might as well have been drawn in vanishing ink.

My own menage has spacious quarters. The little ones have their own rooms, with a connecting bathroom. Everything is in good place. Alas, Mama and Papa have a separate wing: bedroom, study, ball and two bathrooms "for grownups only."

And where do you suppose Michael and Barbara park their treasures all day long? Naturally —in Mama's bedroom. Lo Daddy's study and in the bathrooms that don't belong to them.

I have yet to learn, in the morning without two little ones howling because we found mystery legs, tossing a sailboat in my washbasin, tangling themselves in the sheets—that's cool.

In our "private" hall, I continually stumble over drums, tractors and pull toys. Is that a study, when I look for a copy of Fowler's Modern English Usage, I have to wade through Chicken-Licken, The Rattle-Battle Jamp-Truck, and an assorted mound of coloring books?

You would think that the children's own rooms were perpetually quarantined. Nothing is duller to them than what is there: it is not inhabited by adults. "Go to your room and play" sounds to them like a death knell; they would much rather punch holes in my kid gloves and climb the draperies in the living room.

And there are, on the whole, fewer accidents with children. But, good as they are, they are human beings, and the fact that these is a severely repressed, there's no business like the old folks' business.

If the phone in my study rings, Barbara is there to perform her incoherent answering service. If the doorbell rings, Michael the Butler is out in the hall (usually trouserless) to greet the startled visitor.

If we had put them into airless dungeons, with prison bars and snarling dragons ready to leap out at them, the children couldn't be more disinclined to stay in their rooms. On the rare occasions when they do, we immediately suspect the motor; illness has set in.

This is just a friendly note to Project inexperienced parents about to make delicious plans for a "model home." Don't believe it. Until the kids have reached the adolescent stage of being utterly bored by all adults, there won't be an inch of space in the house you can call your own. I'm writing this while sitting in the children's bathroom.

Misery Rife In Calcutta

New York Herald Tribune.

Any one who takes a steamer up the muddy Hooghly River to the teeming banks of Calcutta soon comes away on a note perhaps unmatched in all of Asia.

This sprawling port, where tens of thousands of educated unemployed roam the streets for a few thousands of jobs, forgoes sleep on the sidewalks at night, is the ripe focal point of agitation as it is for Communist penetration.

So great is the shadow thrown by Calcutta across the Indian subcontinent that a restoration of the city has been called essential to the well-being of the entire country. Failure to restore it to health, could jeopardize the hopes for economic growth in India, despite billions of dollars spent there on other causes than urban renewal.

OFF THE RECORD — By Ed Reed

LOOKING BACKWARDS

GLEANINGS FROM OUR FYLES OF BYGONE YEARS

30 YEARS AGO

September 29th, 1931.

When a trim and able Canadian corvette which is now being completed at an Ontario shipbuilding plant, sails for duty with the Royal Canadian Navy in the near future she will have at least one Belleville sailor on board. He is Walter McVeiley, who prior to his enlistment was employed with the Hotel Quinte for six years.

Music lovers of the city, especially those who enjoy military band music, will be due for a treat here on Thursday evening, when the band of the Royal Canadian Corps of Signals by kind permission of Colonel Prof. of Kingston, will give a concert on the Armouries lawn. The "Signals" Band is recognized as one of the best standing bands in Ontario; and has in its ranks three Belleville musicians, Messrs. Jack Sills, John Mitchell and Adolf Elliott.

Planned by the Trenton Public Utilities Commission for the conservation of the town's water supply, a new concrete dam on Stinson's Creek on the Wooler road is scheduled for construction in the near future. The proposed dam will be 85ft. on the Walter Fox farm, on a site where a dam was erected many years ago to divert the flow of water into the turbine wheels of the Stinson's grist mill.

The ice shortage prevalent in many other centres in Ontario has at last caught up with Belleville. One dealer in the city states that his ice house is depleted to the extent that purchases from outside points are necessary, while the second is reported his supplies with no new customers being taken on.

30 YEARS AGO

September 29th, 1931.

Mr. and Mrs. John Hayes of Toronto are visiting the father of the former, Mr. Patrick Hayes on Catherine Street.

Miss Bernice Croft, nurse-in-training at Kingston General Hospital, is spending her vacation at her home in this city.

Mr. Thomas Bowerman has returned to the city from Bancroft village where he was engaged for the past week in development work at his marble quarry. It is said that several financial men in Toronto are interested in the property, Mr. Sam Pepper of this city is enjoying his visit to his native Greece according to letters received from friends here.

Miss Barbara Holton of Charles Street has graduated as a student at Queen's University in Kingston.

Private Sgt. J. M. Trusiach of the local police department, has returned from his vacation.

40 YEARS AGO

September 29th, 1921.

Under the auspices of the Argyll Light Infantry, sanction has been obtained to form a rifle association and the following have been appointed officers: Captain W. M. Elliott, secretary-treasurer Capt. D. T. Moldazos. These officers will be responsible for the proper running of the association. The following have been made members and given the following offices: president — Judge Wills; vice-president — R. Tannehill; 2nd vice-president — W. B. Riggs; 3rd vice-president — Mathieu Wrench; chairman — Lieut.-Col. S. S. Lazier; patron — Lieut.-Col. H. W. Ponton, Lieut.-Col. L. W. Marshall, Lieut.-Col. D. Barragar; Lieut.-Col. Vanderwater, D.S.O.; E. Guss Porter, K.C., M.P.; R. J. Graham and His Worship the Mayor.

Mr Isaac Sill of Victoria Avenue is in Toronto to attend the Sovereign Grand Lodge of the I.O.O.F.

50 YEARS AGO

September 30th, 1911.

Bandmaster David Wardle, leader of the Princess Army Band here, was presented recently with a handsome corset by the members of the band. He appreciates greatly the gift and the kindness behind it.

The retaining wall on the east side of the Moira River, at the short distance of the lower bridge, is practically falling down. It is about time that the authorities had the necessary repairs made

Dr. Mason J. Clarke has returned to the city after a trip of five weeks' duration in Western Canada.

Mr. R. Oliphant, Jr., spent yesterday in Trenton.

Miss Dafoe Bleecker has left for her home in Winnipeg after visiting friends here.

Explains Feat Of Ulysses

San Francisco Chronicle

One of the qualities we admire in The Times of London is its fearlessness about events like the Oxford meeting of the Classical Societies. Many newspapers would not have felt bound to acquaint their readers with the burden of Professor Dunn Pagh's paper. "The Arrow and the Axes."

The Times did. Its report was, as always, fair, penetrating and comprehensive. And we were pleased to be able to relay Professor Page's illuminating contribution to Californian knowledge.

How Ulysses could manage to shoot a narrow shaft through 12 axes, instead of, as even with Penelope's favors at stake, has mystified all readers of Homer's Odyssey.

Was Homer talking about the arrowslits in the battle-axe blades? He couldn't have been; the blades were unbreakable, even for a high-powered bullet.

Through the 12 axe handles then? Also conceivable; but how ever bent by the hand of man, even a modern Texan, would mean Ulysses was to send an arrow through 12 axe handles.

Professor Page's solution is enchanting; the axes were the kind that hung on walls of houses as an element of worship and decor.

They hung suspended by rings at the end of the handles. When stood upright on the double gilted heads, they formed 12 bloodcop ring targets for Ulysses to shoot through.

This explanation makes it no longer necessary for classroom teachers to fake him out as Superman with a super bow; he is the doddering old man, the clever Ulysses that Homer intended he should be.

And his feat, whereby he identified himself to Penelope as her loving husband, gone these 30 years, was scarcely more difficult than shooting ducks in a gallery.

That, sons to think of it, is quite in the character of Ulysses; he was a fellow who could have made it really big with the Mafia and the flowering of his skills at Whitney's-at-the-Beach.

Man Collects Primitive Art

BBC London Letter

The Bille Sussex town of Arundel, dreaming comfortably under the turrets and battlements of Arundel Castle, is an unexpected place to find what is probably the most important collection of primitive arts in Britain. But there it is, in the Tolem Museum of Mankind, the collection made over forty-five years by Mr. James Hooper.

In a recent BBC broadcast, Jeremy Jacques commented on the fact that, despite the variety and range of this unique collection, Mr. Hooper had never left Europe to obtain any piece in it.

"His interest in primitive art was inspired unwittingly by his father, who when a boy used to be picked up in a junk shop for a shilling or so. James Hooper was intrigued by the way he went on what might almost be termed a pilgrimage throughout the length and breadth of Britain in pursuit of the primitive. He found pieces in Scotch antique shops and in old houses - pieces that have been brought to this country from the Pacific islands as Captain Cook, and John Williams, the first missionary to go to Polynesia.

"The most Mr.-Hooper paid for any one item was £5 for a feather cloak that belonged to a nineteenth-century Hawaiian chief. For the carvings he bought a rare club from Easter Island, Whatever their original cost, most of the items - and certainly the whole of the exhibition - are priceless. There's a witch-doctor's hut complete with a stuffed witch-doctor There's a shrine with carved idols headed that belonged to a Maori chieftain. There are native spears, harpoons, necklaces ritual masks, skulls, scalps, and tools, and each one of them is as beautiful as it is unnerving.

"Only once has Mr. Hooper declined an object. He was offered a two-headed mask covered with human skin, but in his own words, it 'made him feel queer', and he refused it. Later he said the mask was recognized in London as a ritual object common from Nigeria, and now it's been returned to its tribe."

Population Figures Rise

Manchester Guardian

The news that London has been relegated to the tenth position in the list of the world's largest cities is not the only point of interest in the United Nations Demographic Yearbook, 1960. The authors of the yearbook also make the interesting admission that the true size of the world's population is known within wide limits of about 50 millions either way.

Figures of the rise in world numbers are much beloved by the statistically minded, anxious to demonstrate how many more mouths there are to feed, and the yearbook obligingly comes up with an estimate of 2,907 millions living mid-1959, as against 2,754 millions in mid-1958, an increase of 413 millions during the decade for mid-1950. But it goes on to say that the reliability of the estimates varies greatly. The different countries "is not definitely known."

National censuses vary greatly in accuracy; and the statistical life of births and of migration used to bring the figures up to date are not always equally sound. Allowing for the likely errors in computation, that the world population at mid-1959 lay somewhere between 2,853 millions and 2,961 millions — a range of 11 millions. But they cannot be sure of it. Even the higher one is not even greater than that.

About a half of the world population is contained in four countries — China, India, the Soviet Union, and the United States. Of the world statistics depends largely on the accuracy with which the populations of these four countries are known. The census takers of India, Russia and the United States all win high praise from experts on the UN experts, who are prepared to accept their figures as accurate within quite small margins. The really big question mark is set against the estimate presented for China. The first (and so far the only) modern census, taken in 1953, left room for considerable doubts and the UN statisticians are not inclined to put much trust in the methods used to keep the figures up to date. Nevertheless, they say, the fact that China's population at mid-1959 probably lay between 650 millions and 697 millions — an error range which, at 92 millions, accounts for much the greater part of the uncertainty that surrounds the world total.

Timing Important

Kitchener-Waterloo Record

It's all right to plan for retirement, but don't practice it on company time.

To Your Good Health

Aspirin Valuable Treatment For Ordinary Arthritis

By Joseph G. Molner, M.D.

"Dear Dr. Molner: What is the best treatment for arthritis? Will diet help? I am taking 12 aspirin per day, five at a time. When I first went to the doctor I could hardly walk. Now I am much better. Mrs. M. H."

The best treatment for arthritis is the one that does you the most good. However, it may not be the best for somebody else.

The fact that you have improved is evidence that you have a treatment that suits you.

There are all degrees of rheumatoid arthritis, from mild to severe. Some cases develop gradually, and are readily arrested and begin to improve. Other cases (especially among younger people) develop suddenly, progress at a furious rate, and not only cause great pain and pain, but also deform joints badly.

A sudden, fulminating case doesn't respond to the treatment that would be best for an ordinary case. The patient may might require cortisone, bed rest, splints, physiotherapy.

But an ordinary, garden-variety case can do much better with aspirin and reasonable activity — but not bed rest. There's quite a difference between aspirin, as to whether aspirin isn't the superior of all other drugs for such cases. I wouldn't doubt that we yet know enough to give a positive answer to such a broad question, but we certainly do know that aspirin, for all its "aging" old, common and inexpensive drug, still ranks as an excellent one. In there are hundreds of drugs that respond to cortisone or related steroids, or other drugs, so be it. Aspirin still holds up its head in any company.

What to do or not to do, for arthritis: First, keep a balanced diet. No "trick diet" has a shown itself to be helpful. If a patient is overweight, or is gaining weight, this puts added strain on the joints, so controlling reducing is important. But special foods aren't needed.

Reasonable activity is necessary. Using an arthritic joint keeps it operative. Not using it breaks it down. Nevertheless, in most cases a rule of thumb is use a joint up to the point of pain. A twinge, or some stiffness, is not "pain."

If contracture (tightening) of muscles is threatening, a splint worn at night will do much to prevent deformity.

Heat is always good: hot water soaks, infra-red, hot water bottle or electric pad. Don't of course, risk burning the skin, but let the heat soak in.

Mental attitude is also important, It's not unusual (nor is it surprising) to find arthritic patients who have had mental tenseness doesn't help and it may be harmful. So sometimes sedatives are really useful to get a patient to relax.

"Don't" is a part of arthritis are: Don't give in to the allpervading fear that nothing don't try every remedy that anyone suggests.

Mental antidote is also important, It's not unusual (nor is it surprising) to find arthritic patients who have had mental tenseness doesn't help and it may be harmful. So sometimes sedatives are really useful to get a patient to relax.

"Don't" is a part of arthritis are: Don't give in to the allpervading fear that nothing don't try every remedy that anyone suggests.

Mental antidote is also important, It's not unusual (nor is it surprising) to find arthritic patients who have had mental tenseness doesn't help and it may be harmful. So sometimes sedatives are really useful to get a patient to relax.

"Don't" is a part of arthritis are: Don't give in to the allpervading fear that nothing don't try every remedy that anyone suggests.

Mental antidote is also important, It's not unusual (nor is it surprising) to find arthritic patients who have had mental tenseness doesn't help and it may be harmful. So sometimes sedatives are really useful to get a patient to relax.

"Don't" is a part of arthritis are: Don't give in to the allpervading fear that nothing don't try every remedy that anyone suggests.

Mental antidote is also important, It's not unusual (nor is it surprising) to find arthritic patients who have had mental tenseness doesn't help and it may be harmful. So sometimes sedatives are really useful to get a patient to relax.

"Don't" is a part of arthritis are: Don't give in to the allpervading fear that nothing don't try every remedy that anyone suggests.

Mental antidote is also important, It's not unusual (nor is it surprising) to find arthritic patients who have had mental tenseness doesn't help and it may be harmful. So sometimes sedatives are really useful to get a patient to relax.

"Dear Dr. Molner: I've been told that onions will cause arthritis. Is that true? Mrs. J. R."

No. There is absolutely no credible evidence that onions will cause anemia. I often wonder who dreams up pointless notions like this, when there are so many serious problems that need attention. I wish better devote their brainpower.

Note to J. J.—Yes, it is quite feasible to reduce the prostate gland, or remove part of it, surgically. Just what should be done depends on the individual case, of course.

STRENGTH for the DAY

DR. EARL L. DOUGLASS

RELIGION AND THE STARS

What of the stars? Yes, what of them? They are indeed practically without number. One of the world's greatest astronomers declares that the number of heavenly bodies is a hundred thousand million billion. Try to write that on a long blackboard, but keep out of the way of the falling chalk they will crowd you out of the room. And remember that most of these bodies are suns and perhaps — probably — have planetary systems revolving about them. We have nine planets in our system. For every solar system that number the heavenly bodies would indeed be without number.

Some people would have us believe that those bodies came into being by accident. It took us in like a well-planned scientific job with a Master Mind behind it. But the fact that the universe keeps going with other worlds and galaxies apparently in the making adds up to a bigger picture than our little minds can comprehend.

The Bible answers seem the most simple and satisfying: "In the beginning, God created the heaven and the earth." "God is love." "For heavenly Father knoweth what things ye have need of." "For with God nor ear heard, neither have entered into the heart of man, the things which God hath prepared for them that love him."

TODAY'S TALK

By GEORGE MATTHEW ADAMS

HERE AND THERE

A rut is the worst place in this world to get into. Ask the driver of any car. Ruts ruffle me. A man isn't a philosopher who gets into them — and stays there.

Yet what a countless number of folks get into ruts. Some have no inclination to get out of them. Others are so hampered a rut is to travel. Another is to talk to as many different kinds of people as possible. Another is to do things your way and not the other fellow's. There are ruts in the manner in which you think and act as well.

We should keep track of the fact that we are human beings "straying in a world of gloom," as some writer put it. I would say, rather, that we are straying in a world of sunshine and beauty. No one need stay long in a rut.

By traveling around you pick up golden nuggets that other people have lost through holes in their pockets.

Here and there are inspirations and cheer for all. Everything real that we span I have talked with great authors, great artists, men high in government, scores of editors, famous actors, lecturers of note, and scoreous local managers. I learned something from each.

I have the habit upon the light of broad Western fields, growing cities, and found a great upin new books.

Here and there you will find all things. Walk around. Observe. Ask questions. Do the unusual thing every once in a while. Think!

THE PACKSACK

By GREGORY CLARK

The highest honor and reward that was paid the second Russian rocket man by Khrushchev during the celebration of his flight was his being allowed to ship a couple of letters. By his progress towards becoming a member of what is called The Party. This makes one wonder what other people have to do to become members of The Party. It must be a very select and exclusive association. It is what is called a "club."

When the communist countries refer to "people" meeting, meet, or a "people's republic," they don't mean all the people. People, in Russia, China, Hungary and so forth, are members of The Party. The rest of the population are what they during the celebration of the flight was his being allowed to ship a couple of letters. By his progress towards becoming a member of what is called The Party. This makes one wonder what other people have to do to become members of The Party. It must be a very select and exclusive association. It is what is called a "club."

When the communist countries refer to "people" meeting, meet, or a "people's republic," they don't mean all the people. People, in Russia, China, Hungary and so forth, are members of The Party. The rest of the population are what they during the celebration of the flight was his being allowed to ship a couple of letters. By his progress towards becoming a member of what is called The Party. This makes one wonder what other people have to do to become members of The Party. It must be a very select and exclusive association. It is what is called a "club."

From most ancient times, there have been thought up a hundred political devices for enslaving the mass of mankind. Communism is the newest and slickest. The Party has got the old barons beaten by miles and millions.

Sales and Ad Club Holds First Meeting

The fall term of the Sales and Ad Club was opened last night at the Columbus Hall with a large attendance and if the meeting is any criterion, of those to come the members are in for an excellent season. On Wednesday evening, Mr. Joe Connell, (secretary of the Kitchener-Waterloo, Y.M.C.A. was the principal speaker and his subject was "You and Your Personality." It was a real down-to-earth talk that the members thoroughly enjoyed the thoughts that were presented.

Mr. Connell said that the old saying "Be Yourself" is wrong because you and you alone can change your personality and everyone must be aware of the need for a change. He stated that everyone was being measured, by competitors, friends and those around and it was necessary to be on guard.

Don Barrett, the newly-elected president of the club, conducted his first meeting in a most capable manner and in the business section of the meeting full co-operation was given to Plowing Match committee who are holding the contest in this district early next month.

Before the meeting was convened the members enjoyed a social half hour meeting new friends and recounting experiences of the summer recess.

PLOW JOCKEY GOLFERS — Members of the Belleville Sales and Ad Club are out to prove that plowing can be done on the golf course as well as in a farmer's field. In a move to advertise the early October International Plowing Match at Belleville, local club members took along their horse and plow to a district Sales and Ad club golf tourney being held at Peterborough today. Sharing the plow holding chores are Jerry O'Connor and Don Barrett while David Lunn and Jim Walker hoist the plow jockey sign.

Municipal Board Approves Construction of Two Sewers, Start of Disposal Project

With final approval on the two separate projects being granted yesterday by the Ontario Municipal Board, construction work on two trunk sewer lines in the city is expected to commence within the next two weeks.

Alderman Jack Ellis, chairman of the city public works committee, said work on the two sewers would commence by the Beaver Construction Company of Montreal as soon as the necessary agreements were signed.

The two trunk sewers, Dundas East, and the Fahey sewer, are the first two phases of the city's two and a half million dollar sewage disposal project. Tenders for the sewage treatment plant, and for several smaller lines such as the disposal line into the bay and pumping stations, are expected to be called within the next few weeks.

COST BELOW ESTIMATE

Cost of the Dundas Street East sewer and the Fahey sewer running north to College Street, is $583,043.10. This is approximately $281,000 below the original estimates by consulting engineers Gore and Storrie.

"We have no guarantee that future contracts for remaining phases of the sewage plant will continue to run below estimates,but it will certainly help us in the over-all picture of our capital expenditures," Ald. Ellis said.

Municipal Board officials yesterday said if remaining contracts continued to follow the same trend there would be no question of the project, being continued.

However, until all sewage project contracts were in, final approval for the city's proposed new overhead bridge on North Front Street would not be given.

This, said Ald. Ellis, precluded the possibility of a start being made on the North Front Street bridge this year.

Work on the two sewer projects was expected to commence within two weeks.

Beaver Construction officials say they will start the East Dundas sewer, the Fahey Street sewer between Moira and College and the Moira River crossing this fall.

Attending yesterday's meeting with the Ontario Municipal Board with Alderman Ellis were City Engineer Malcolm Turnbull and City Manager J. R. Reynolds.

TREATED WOOD

(Continued From Page 1)

Mortgage and Housing Corporation has been making grants to the Ontario Research Foundation to evolve an autonomous sewage disposal unit for individual households. A model of the unit for the disposal of human waste is being tested in the Mark III house.

The operating principle of the system is to recirculate a given quantity of water which is used for flushing purposes and also to support the bacteria required to destroy the human waste.

"The development of this principle can have a great impact on our housing future," said S. A. Gitterman, the project's technical director.

MAY END SEWERS

"If the operation can be extended to destroy all organic matter this would ultimately eliminate the need of a sewage line and sewage disposal plant. In addition, by reconditioning the water used, it may be possible to make the household completely autonomous by eliminating the need for a water line as well as the sewer line."

Mr. Gitterman said he feels the Mark III experimental house, the theory of the system of which he worked out, has been occasional mechanical breakdowns. There is little or no odors.

During the field test, the house is being occupied by RCAF Sgt. F. N. Turner, his wife, Joan, and children, Mary, 8, and Derek, 14. At today's ceremony a plaque was given to the Turner family by their assistance in research project.

Tests of Mr. Walker's and Mr. Gitterman's speeches were released to the press in advance of delivery.

Alvin Hamilton Will Open Plowing Match

TORONTO (CP)—Agriculture Minister Alvin Hamilton will officially open this year's international plowing match at Belleville Oct. 4-7, Floyd A. Lashley, secretary-manager, announced today.

Mr. Lashley said also that every inch of available exhibit space has been taken up, indicating that the 1961 match may break all previous records.

GM at Oshawa Lays off 1,000

OSHAWA (CP) — A spokesman for General Motors of Canada here said today even if the threat of a GM in the United States were settled today, production in Oshawa plants could not return to normal for another week.

He said about 1,000 employees —59 per cent of the work force in one plant—would be laid off today and the plant would be forced to close by the end of the week.

Layoffs in the company's second plant here would start Monday and the plant would have a 50-per-cent layoff by Friday.

Theatre Guild Parties Now Being Arranged

As the fall season progresses the pace of theatrical activities in Belleville will be accelerated as the Belleville Theatre Guild prepares for its first production of the season. But it is also interesting to note that unlike previous years, the Guild has been active over the summer in their Campbell Street workshop headquarters. Latest activity was a lecture and readings from William Shakespeare under the direction of Mrs. David Jardine.

Outlines of the plots of "Loves Labors Lost" and "Coriolanus" were given as an aid to members who were to attend performances in Stratford. Excellent recordings were heard of speeches by Sir John Geulguid from "Loves Labors Lost". Members found this evening particularly enjoyable as a prelude to the bus tour to Stratford which was sponsored by the Theatre Guild. Upon returning from their day spent attending the Festival Theatre, patrons of the tour expressed their delight with the arrangements managed by Mrs. Charles Wilson, business manager of the Theatre Guild.

During the theatrical season, a series of theatre parties has been arranged to attend performances at the O'Keefe Centre and the Royal Alexandra Theatre. These tours will be open to the public as well as Theatre Guild members. Through their sponsorship of this series the Belleville

Greek House Is Dissolved

ATHENS (Reuters) — The Greek parliament was dissolved today and new elections were called for Oct. 29.

The order was issued by King Paul after Prime Minister Constantine Caramanlis handed over the resignation of his cabinet.

Caramanlis' four-year term of office does not expire until next May. Political sources said he decided to call the election earlier in order to have a government with a fresh mandate from the people to free up to the tense international situation.

Theatre Guild hopes to encourage renewed interest in their own amateur productions taking place in the area.

Show Your Thankfulness . . .

Give Generously

TO THE

Belleville and District

ASSOCIATION FOR RETARDED CHILDREN

Campaign Headquarters

281 JOHN STREET

WO 2-4962

BARGAINS
BARGAINS
BARGAINS
BARGAINS
BARGAINS
BARGAINS

TCA EXCURSION FARE SPECIALS

From OCTOBER 1 to MAY 31 travel almost anywhere in Canada on TCA ROUND-TRIP EXCURSION DAY SPECIALS - both weekday and weekend. It's one of the biggest and best travel bargains ever - with BIG savings all the way! On some routes you travel Monday, Tuesday or Wednesday on WEEKDAY EXCURSIONS - good for 24 days . . . on other routes you travel Saturday or Sunday on WEEKEND EXCURSIONS - good for 23 days.

See your Travel Agent, or write TCA at:
130 Bloor St. W., Toronto, Ont.

Economy Excursion Toronto to

WINNIPEG $71.00 (weekday excursion return)
VANCOUVER $166.00 (weekday excursion return)
MONTREAL $30.00 (weekend excursion return)
HALIFAX $72.00 (weekday excursion return)

TRANS-CANADA AIR LINES AIR CANADA

Terrific! DON'T DARE MISS IT!

2ND "FACTORY TO YOU PRICES" DURING OUR ANNIVERSARY

AUTOMATIC JET WATER PUMPS
(Full Automatic — 1/3 H.P.)
For shallow or deep wells. One third horsepower. Pumps up to 600 gallons per hour.
ONLY $75.88 EACH
We handle complete water systems, plastic pipe and fittings.

$129. (White) MODERN-STYLED MODEST-PRICED BATHROOM FIXTURES
Here's a Real BUY!
In fine plumbing fixtures! The bath, lavatory and water closet will make your bathroom as modern as any . . . and for less than most. Sturdily made with smooth, easy to clean surfaces and gleaming, non - tarnishing, chrome fittings.
(Not as Illustrated)

GLASS LINED ELECTRIC WATER HEATERS
10-Year Guarantee
$78.88
30-32 gal. With 2,000 Watt Element
50-52 Gal. With 1500 Watt Element . . . $84.88
20-22 Gallon Range Boiler . . . $16.88

Sta-Rite SUMP-PUMPS
Reg. $45.50 — Now
$38.88
Designed specially for basement drain.

FULL SIZE Stainless Steel SINKS $12.88 With Strainer

CEMENT LAUNDRY TUB
Double, with steel stand.
Reg. $21.50 — Now
$18.88

PLASTIC SINK
$9.88
18x20

FREE!!
1½ TUB DRAIN
With each steel bathtub at
$58.88

SPECIAL
TOILET SEATS
$4.50
Tops for Bottoms

FREE!!
TOILET SEAT
With each COMPACT TOILET
For $36.50

KITCHEN SINK FAUCETS
8" Bar Type Deck Faucet
Reg. $16.50 — Now
$8.88

WHITE ENAMEL SINK
$8.88
With Strainer

WOOD SINK CABINET
$45.88
Complete with stainless Steel Sink & Swing Taps

FREE!!
1½ Tub Drain
With every Tub and Shower — Value
$17.88

USED GAS FURNACE
150 B.T.U.
$110.00

CHINA BASIN
19 X 17
$9.95

SHOWER CABINET
$45.88

Swing Spout LAUNDRY TUB TAPS
$5.50

BUY-RITE SUPPLY CO.
WO 8-9521
390 FRONT ST. BELLEVILLE, ONTARIO

DAVISON and DAVISON
"Your Travel Agent Will Be Glad to Arrange Your Accommodations"
31 BRIDGE ST. EAST DIAL WO 8-7459

TRAVEL IS OUR BUSINESS
FOR
RAIL - AIR - STEAMSHIP CRUISES - TOURS
CONTACT
CANADIAN NATIONAL TICKET OFFICE
188 FRONT STREET BELLEVILLE DIAL WO 8-4449

ROLUF'S TRAVEL CENTRE
237 FRONT STREET WO 8-5561

SOCIAL and PERSONAL

ENGAGEMENT NOTICE

Mr. and Mrs. Douglas Watson, 19 Richard Dr., Belleville, announce the engagement of their only daughter, Marilyn Joanne, to Frank Hughes Reverd, son of Mr. and Mrs. Frank Reverd, Sr., Belleville. Marriage to take place at 11 a.m. Saturday, September 26th, at Collegiate Hill United Church, North Park St.

MARRIAGE NOTICE

McCAREY — COLDEN: On Saturday, September 26, at St. Joseph's Rectory, Belleville, by the Rev. J. W. Buckley, Myrtle Colden, daughter of Mrs. William Sherwood Colden, Belleville, and the late Mr. Colden, to Joseph Newell McCarey, son of Mrs. Charles Payette, and the late Mr. V. S. McCarey, Mr. and Mrs. McCarey will reside in Paris, France.

* * *

Mr. Jack Robinson, of Trenton, who has been a surgical patient in Belleville General Hospital, has returned home.

* * *

Mrs. Theresa Thorn is a patient in Belleville General Hospital, following surgery.

* * *

Mr. and Mrs. Bert McCarey, and Miss Joyce McCarey, spent the week-end with friends at Orillia and Mount Albert, Ont.

* * *

BIRTHDAY PARTY

A birthday party was held for little Miss Mary Wilson on Sunday at her grandparents', Mr. and Mrs. James Wilson, on Church St., Bellevile. There were 10 little friends present.

* * *

C.G.I.T.

The first fall meeting of the C.G.I.T. work board was held on Tuesday evening, September 15, in Bridge Street United church. Plans being discussed were well represented.

Reports were given including a camp report by Miss M. Hillis, that stated that a successful camp for C.G.I.T. girls of the district was held at Camp Quin-Mo-Lac. The revised constitution was read. A report was given concerning plans for a girls' rally to be held on September 30 at Zwick's Island, beginning at 6 p.m.

* * *

CHRISTENING RITES

On Sunday, September 17, Leigh Sterling Floyd, infant son of Mr. and Mrs. Floyd Cummings, 192 Bell St., Trenton was christened in Wesleyan Methodist Church, by the Rev. J. S. A. Spearman.

Following the ceremony the bellevue guests were entertained to a lovely turkey dinner Mr. and Mrs. Gerald Cooney, Eric and Norma, of 3rd Thurlow; Miss Joyce Ketchenson, Mr. and Mrs. T. F. Cummings, Mr. George Cummings, Mr. and Mrs. Clayton Young and family, and the Rev. and Mrs. J. S. A. Spearman, all of Belleville.

Mr. Cummings left on Tuesday to attend the Ontario College of Education in Toronto.

NO SMALLPOX

Canada has had no cases of smallpox since 1945 when five were recorded.

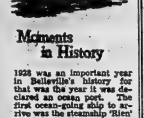

Moments in History

1928 was an important year in Belleville's history for that was the year it was declared an ocean port. The first ocean-going ship to arrive was the steamship 'Sien' which had sailed from Glasgow with a cargo of Scotch coal in its hold. The arrival date was May 8th. At this time, Moira-Schuster Limited had had its roots firmly planted in Belleville for almost thirty years. It was around the turn of the century that the predecessors of the Schuster company first began supplying coal and wood to Belleville's homes and factories.

Today, Moira - Schuster still supplies coal and has become Belleville's major supplier of fuel oil. Why don't you let Moira - Schuster attend to your heating needs this winter? Fuel oil will be delivered to you on your automatic "Degree Day" system and our efficient Service Department is on call 24 hours every day. Call WO 2-4504 or drop in next time you're downtown.

MOIRA-SCHUSTER LIMITED

38 Bridge St. East, BELLEVILLE

WOMEN OF THE MOOSE

Members of Chapter 625, Women of the Moose, held their regular meeting on September 15 in the Moose Hall with Regent, Nell Shandraw, presiding.

Roll was called by recorder Ruby Stapley, the reading of thank-you cards and correspondence from head lodge was discussed with delegates being chosen to represent Chapter 625 at the convention being held in Hamilton, in October. The closing ceremony was directed by chaplain Evelyn Ballins offering prayer.

The draw donated by coworker, Irene Wheeler, was won by recorder Ruby Stapley after which the members enjoyed several games of penny bingo.

A half hour chit-chat over a cup of tea and dainty refreshments brought an enjoyable evening to a close.

A social euchre party for members and friends will be held at Bonnie Prindles' home this week.

YMCA So-Ed Club Arranges Fall Session

The committee of the Belleville So-Ed Club met again last evening to finalize plans for the fall session beginning October 11 — November 29.

The session consists of two hours of Skills and Crafts and courses and discussions.

From 5-9 members are having Beauty and Fashion for '61 for the girls, including cosmetics, hair styling, millinery and public relations. Also six interesting speakers in "Know Your Community", including Dr. Douglas, Mr. Downes, of O.S.D., Mr. D. Thomas, Quinte Secondary School, and Avon Jewellers.

From 9-10 ballroom dancing and a discussion group, led by leading men from the Belleville district.

From 10:30-12 will be a social party time with a Hawaiin theme.

All young adults from 18-40 are invited to attend.

FAVORS VEILS

DONCASTER, England (CP) — An Anglican vicar, Rev. Raymond Hatch, says many brides reach his church improperly attired. He writes in his parish magazine that many brides fail to wear a veil, symbol of "maidenly chastity."

International Nurses' Meeting Detailed at B. P. W. Club

The lovely home of Mrs. Georgina Rendell at 36 Crestview Avenue, was the scene of the September meeting of the Belleville Business and Professional Women's Club, on Monday evening with the president, Mrs. Irene Haig, presiding.

Club members were treated to a delicious buffet dinner, and served themselves from an attractive dining table centred by cool-looking watermelon filled with ivy and lon balls of varying hues that helped provide an appropriate setting for the tempting array of delicious food that heaped many hours of painstaking preparation from the delicious salads and cold cuts to the tasty and beautiful deserts that were enjoyed by everyone.

During the business session that followed the dinner, president Irene Haig spoke to all those present in extending the greatest thanks of the club to Georgina for her kindness and hospitality.

BUSINESS WOMEN'S WEEK

Chairman of the coming Business Women's Week to be held from October 16-23rd, Miss Evelyn Fitzgerald, reported to club members on preparations for observance of this event which were well underway.

Guest speaker of the evening, Miss Doris Smith, Director of Nursing at Belleville General Hospital was introduced to the meeting by Miss Evelyn Byers. Miss Smith is a graduate of the Class of '46 at Belleville General, and after some time spent on staff position at Belleville, attended the University of Western Ontario at London, where she obtained her Bachelor of Nursing Science Degree and was appointed to her present position in 1959.

Miss Smith entertained her listeners by a vivid account of her trip to the International Council of Nurses which was held at, Melbourne, Australia, in the month of January, last year.

She was part of a Canadian delegation of some 23 members from all parts of Canada and spent a total of six weeks touring the Pacific and Orient.

Miss Smith helped her listeners visualize the beauties of the Hawaiian Islands, and the tropical beauty of Fiji. She continued her journey from that lovely island to New Zealand, where she found the people not as friendly as in other regions, although there were many points of interest in the country, which is apparently one place in the world where unemployment is not a problem.

The conference at Melbourne was, of course, the focal point of the trip, and Miss Smith found it a thrilling and inspiring thing to be a part of such a large conference, which was composed of 2000 nurses from all parts of the world. The International Council of Nurses was founded in 1899, and has grown to include a present total membership of 480,000, of which 37,000 are Canadians.

Miss Smith found it particularly inspiring to have a close contact of participation, and told her listeners it was becoming more and more important for nations to begin to live harmoniously, especially in modern times when distances are becoming so short in view of quicker methods of transportation.

GREAT WEALTH—POVERTY

Following the conference, the group continued on its tour, which included Singapore and its tropical heat; Thailand and Hong Kong, where the group was impressed with the contrasts which were extreme between great wealth and great poverty. Shopping was very easy there, and goods were generally much less expensive, and bags-ages allowances had to be watched very carefully.

The picturesque beauty of Japan and its beautiful mountain region were also in memory shared by the speaker, and the ancient and traditional Japanese Tea Ceremony was a memorable occasion. In all, ten days were spent in this lovely country, and it provided a fitting conclusion to what had been a very exciting tour.

Thanks of the club for Miss Smith's interesting address were expressed by Hazel Smith.

Members were asked forthwith to have some idea of what participation in an international conference could be, and the speaker urged all members who possibly could, to take advantage of any opportunity to attend the International Conference of the B. and P.W. Clubs.

PROVINCIAL CONFERENCE

A number of members expressed their intention of attending the provincial conference to be held in Hamilton during October; Belleville having been the site of the conference of last year.

WEDDING INVITATIONS?
RONALD KEEL JEWELLERS
276 Front St. at Victoria Avenue

Ont. Diocesan W.A. Enjoys Trip, Talk

A beautiful September day and a pleasant drive along the St. Lawrence River to Cardinal provided the ideal combination for the first monthly meeting of the Ontario Diocesan Women's Auxiliary after the summer recess.

The Rector of St. Paul's, the Rev. Charles Staples and members of the W.A. extended a warm welcome to the visitors from other parishes.

BEAUTIFUL BANNER

Ontario Diocesan W.A. is now the proud possessor of a beautiful banner; the motif being a Trillium' centred on the Winchester Cross, the background of grey taffeta. This banner was embroidered in Pakistan by Pakistani women under the direction of Miss Peter, one of the missionaries. The banner will be carried by the president, Mrs. W.H.T. Mitchell, when she attends the service of Communion at St. Paul's Pro-Cathedral, Regina, during the W.A. annual meeting in that city in September.

Quite fitting, that, with the arrival of the banner, the W.A. should have as its guest speaker Mrs. C.H.H. Wilkinson wife of the former Bishop of Amritsar. (Amritsar is in India.) Mrs. A. McCallum introduced the speaker, stating that she was the daughter of the late Archbishop Stringer of the Yukon, having been born there and having spent some of her childhood in the Canadian North-West.

WORK IN INDIA

Mrs. Wilkinson, dressed in pretty pink and white flowered sari, spoke of the work being done in India and of the progress being made. Of a population of 400,000,000 only 12,000,000 are Christians. Illiteracy is appalling and of great concern to the Church. Clergy and catechists are needed for the utmost, whether among the teeming millions in the large cities or in the remote areas. Literature is needed to help combat the influence of Communism and good movies are also taught, making life better for all concerned.

There are now training schools for nurses, one being established at Vellore, Madras and some excellent schools for boys and girls, all conducted greatly to a better basis. Much remains to be done and Mrs. Wilkinson asked that all members pray that God may bless their efforts and bless to the great cause.

Mrs. G. Armstrong, Grenville Deanery president thanked the speaker.

The Rev. A. F. Dowdell of Oxford Mills, closed the meeting with the benediction.

TAKE PRECAUTIONS

MONTREAL (CP) — Be a label reader and live, says Joseph Boucher of Shawinigan, a man who has made a study of common household poisons. Never smoke or light a match while using hair sprays, he said. Such common articles as insecticide and room deodorizers should not be used near an open flame.

ALTERATIONS and RESIZING ON SUMMER DRESSES
LLOYD'S CLEANERS & DYERS
DIAL WO 2-2343
Cash & Carry 125 Pinnacle St.

BLACK'S MEAT MARKET
"FOR EVERYDAY SPECIALS"
ROUND STEAK
SIRLOIN STEAK
RUMP ROAST (Boneless)
lb. 69c
BOLOGNA ... by piece lb. 25c
CLUB STEAKS ... lb. 59c
BUTT PORK CHOPS ... lb. 49c
BABY BEEF LIVER ... lb. 39c
FRESH SHOULDERS PORK lb. 39c
BAR-B-Q TURKEYS with Dressing (10-lb. average) 5.00
HAMBURG 3 lbs 1.00
WIENERS 3 lbs 1.00
VEAL PATTIES 4 for 1.00
Country Sausage
25 BRIDGE STREET EAST
DIAL WO 2-0915

HONEST JOE
HAS GONE DUCK HUNTING
So Why Not Shop and Really SAVE the BUCKS!
PAINT BRUSHES and ROLLS (All sizes) Values up to 2.29. Now 99c
WEEKEND DOOR CRASHERS Limited Quantity — First Come, First Served.
Kleenex Reg. 29c ea. 2/27c
Boys' Arnel & Orlon Short Sleeve ROMPER SUITS Colors Blue and Yellow. Sizes 6 - 12 - 24 months. Made in Canada 2.99
Men's 13¼ Black Denim SLIM RIDERS Canadian made. Sizes 30 to 38. Regular retail price $4.39 Suggested retail price $3 3.99
Infants' Cotton Corduroy Flannel Lined CRAWLERS Blue, Pink, Turquoise — sizes 12-18-24 mos. Needs little or no bending. Washing. Only 1.99
Men's Heavy DOESKIN SHIRTS Variety of shades. Ideal for Duck Hunting. Priced from 2.99 - 3.29
2-Pc. Lined JEAN SETS 1.99 2 in 1 Regular $3.98
BOYS' JEANS With elastic back. Colors grey, green, sand. Sizes 7 to 14. Suggested Price $4.49 1.99
First Quality Canadian Made MEN'S WORK SHIRTS Fully cut—Sanforized. Colors green, fast grey, and khaki. $3.98. Now 2.99
LADIES' CAPRI STYLE PYJAMAS 99c Nylon Tricot Sizes M and L only
Boys' Elastic Top PANTS Gold and Sand. Sizes 3-5. Suggested Retail $1.49 99c
Men's Lightweight Sheer Sleeve, Ankle Length COMBINATION UNDERWEAR By Penman's. Sizes 36 to 46. Suggested Price $3.49 2.79
Girls' Lined CAR COATS With Knitted Collars, 100% Nylon — Wind resistant. Water Repellent, Moth Proof, Colors Royal Blue and Forest Green. Sizes 7 to 12. Suggested Retail Price 9.95
Men's Heavy WORK SOCKS By Penman's. Suggested Price $1.49 99c
BOYS' REVERSIBLE JACKETS 2.77 Corduroy or Whipcord. Washable and Water Repellent. Sizes 20 to 34. Regular $3.99 — NOW
Girls' Corduroy JUMPERS Variety of colors. Sizes 3 to 6. Suggested Price 1.99
Ladies' New Fall PURSES Colors Taupe, Forest Green, Black. Suggested Retail 2.77
Ladies 1st Quality SILK Stockings With Seams or Seamless. Variety of shades, all sizes. 59c and up
Men's Hip RUBBER BOOTS Green only. Suggested price $4.98 7.77
Girls' SHAG SKIRTS Sizes 10 to 12. Variety of colors. Suggested Retail Price 1.99
Men's Duck Hunting JACKETS Suggested price $24.95 16.95
LADIES' WOOL PLAID SLACKS Sizes 10 to 18 Priced from 3.88 to 6.95
Honest Joe's "The Store on the Corner that does Business on the Square"

TAPPAN
EXTENDS AN OPEN INVITATION TO THE PUBLIC OF BELLEVILLE and TRENTON TO VIEW
TAPPAN BUILT-IN PRODUCTS
ON SHOW BY THE FOLLOWING BUILDERS:
MAURICE H. ROLLINS CONSTRUCTION LTD., "The Devonshire": DEMILLE CONSTRUCTION LTD., "The Cavalier": DON KELLER, "The Constellation": ELMER WOODS, Victoria Ave. in Stanley Park: ALBERT HORLOCK: SIDOR CONSTRUCTION.
THIS "TAPPAN" SHOW TRAILER, FULLY EQUIPPED WITH BUILT-IN OVENS — SURFACE UNITS — WASHER — GARBAGE DISPOSAL, ETC. WILL BE ON VIEW DURING THE WEEK SEPT. 16 - 24th.
ALL TAPPAN PRODUCTS ON PERMANENT DISPLAY AT
RUDDY ELECTRIC WHOLESALE LIMITED
150 PINNACLE STREET — BELLEVILLE
You Are Welcome To View These Appliances

Weddings

POPE—PARSONS

A very pretty fall wedding was solemnized on Saturday, September 9, at 2.30 p.m., in Bethel Chapel, Belleville, when Joan Lee Parsons of Carrying Place, Ontario, became the bride of Robert Stephen Pope of Belleville. The bride is the daughter of Mr. and Mrs. Herbert Parsons, and the bridegroom is the son of Mr. and Mrs. Fred Pope of Belleville. Pastel gladioli and chrysanthemums formed a lovely background for the ceremony performed by Mr. Ernest Belch, of Belleville.

Mr. Roy Brooks presided at the piano, and accompanied the soloist, Mrs. Barry Daniels, who sang "Because" before the ceremony, and "Blessed Jesus" during the signing of the register.

Given in marriage by her father, the charming bride wore a white Chantilly lace over satin bridal gown in floor-length featuring a Sweetheart neckline and three-tier bustle back. Her short nylon tulle veil was held by a sequin-studded tiara, and she carried a semi-cascade bouquet of red roses.

Mrs. Douglas Davidson, of Sudbury, sister of the bride, was matron of honor, attired in white satin, featuring a full skirt in street-length and fitted bodice having a Peter Pan collar of Chantilly lace and three-quarter-length sleeves trimmed with lace, and accented by a pale green cummerbund, bow-veil headdress, and green and white lace gloves.

Miss Donna Faye Parsons of Carrying Place, also sister of the bride, was bridesmaid, wearing white satin in street length with full skirt and lace collar, three-quarter sleeves trimmed with lace, and cummerbund and bow of mauve with mauve bow veil headdress and white lace gloves.

Little Miss Janice Pope, sister of the bridegroom, as flower girl, wore a white printed nylon over satin with full skirt and matching headdress. All carried flowers complementing their gowns.

Mr. Carl Thompson, of Belleville, attended the bridegroom and Mr. John Peoples and Mr. Paul Henry, of Belleville, ushered the guests.

The reception was held in the Belmont Banquet Room, where the bridal table was appointed with the traditional three - tier wedding cake, with the bridal flowers adding a delightful nuptial theme. The unique wedding cake, made by the bridegroom's aunt, Mrs. M. Large, of Belleville, depicted a church complete with steeple on the top tier while the full bridal party was spaced on the lower tiers.

Receiving the guests was the bride's mother, in blue lace with beige accessories and corsage of pink carnations. Assisting her in the receiving line was the bridegroom's mother, who wore a gown of magenta shade French silk-pean de soie, with beige accessories and white carnation corsage.

For travelling to the Muskoka district, the bride wore a brocaded sheath dress with three-quarter coat in turquoise shade, beige accessories, and corsage of pink 'mums. Upon their return, Mr. and Mrs. Pope will reside at 44 Highland Ave., in Belleville.

A shower honoring the bride was given by the young people of Bethel Chapel. She was also presented with gifts from the office staff of Trudeau Motors.

Guests were present from Picton, Toronto, Alberta, Sudbury and Ancona.

What's as exciting, provocative and far-seeing as the new

FALL HAT

PRICES 4.95 TO 35.00

ASSOCIATED LINES . . .

- WEDDING VEILS READY AND TO ORDER
- BRIDESMAIDS HATS
- GLOVES
- HOSIERY, MANES HOSE
- HAND BAGS

EXPERT ATTENTION — PLEASANT SURROUNDINGS

WO 8-7524

THE HAT SHOP

BELLEVILLE

301½ Front St.

A.N.A.F. L.A. Elects Delegates

The ladies auxiliary to the Army, Navy, and Air Force Veterans in Canada held its first fall meeting on Monday in the men's club rooms, Front St. Owing to the absence of the president, Mrs. Ann Percy, Mrs. Marion Donovan, the vice-president chaired the meeting, which was called to order with two minutes silence in honor of departed comrades. The presentation of flags and singing of "O Canada" followed by roll call, which showed a good attendance.

Reports of secretary and treasurer, also other business was given. The chairman for the sick reported several members very ill, also sickness and accidents. The welfare chairman reported a large bouquet to be ordered for October 8 with other business.

President Ann Percy, and entertainment, Mrs. Marion Donovan, were elected delegates to the Provincial Command. Ladies Auxiliary quarterly session to be held in the King Edward Hotel, Toronto, on September 30.

The evening draws were won by Mrs. K. Browning and R. Buckley. The collection for the relief fund brought the meeting to adjournment. A social hour was enjoyed with a pot-luck lunch.

DAY MEETING DATES

MINNEAPOLIS, Minn. (CP) — The Lutheran Church Women, 320,000-member auxiliary of the Lutheran Church in America will hold its convention here next July 30 to Aug. 1.

WAR SURPLUS

192 FRONT ST.
Belleville, Ont.
Operated by ATOK Shopping Centres

BOYS' FLANNEL SHIRTS 1.00
SIZES 8 TO 16

BOYS' WINTER COMBINATIONS 50c
BROKEN SIZES

Boys' Windbreakers 99c
LIMITED QUANTITY

BOYS' DOUBLE KNEES DENIM JEANS 2.98
SIZES 8 TO 16

GIRLS' PANTIES 4 pair 1.00
SIZES 2 TO 14

BOYS' REVERSIBLE CORDUROY JACKETS 1.98
SIZES 4 TO 6X

BOYS' CHECKED LINED JEANS 2.98
SIZES 8 TO 16

MEN'S REVERSIBLE MELTON JACKETS 3.98
Not All Sizes

MEN'S DRESS OR WORK OXFORDS 4.98
MADE IN ENGLAND

MEN'S PARKAS 8.88
Sheep lined and quilted lining.
VALUES TO 14.95

GIRLS' SLIMS 7 to 12 1.59

TRAINING PANTIES 15c

DINKY-DOT CARDIGANS LONG SLEEVES 52c
SIZES 1-2-3

TEA TOWELS 3 for 50c

ALL WOOL CAR BLANKETS 3.98
PLAID DESIGN

BEDSPREADS 81" X 100" 2.98

INFANTS' FLANNELETTE NIGHTGOWNS 49c

LIPSON'S BIG FALL FURNITURE SALE

It is true that the prices have been drastically reduced and that the values are exceptional . . . but when you see the newness of the designs, the good taste inherent in every piece and the quality apparent from the very first glance, you will understand that the values are worth seeing and checking! An inspection of our Furniture Dept. will bring additional savings to light. Early shopping is imperative. See our window displays!

Starts SEPT. 21st!

GRACIOUS "PROVINCIAL" 2-PIECE SUITE
Features covered decks and zippered foam rubber cushions.
Reg. $285. NOW ONLY ..... $239.

Beautiful Cedar Chests Priced from 64.50

5-Pce. Bunk Bed Sets Special at 69.88

5-Pce. Metal Bridge Sets Choice of Colors 28.95

RESTONIC "VITA-POSTURE" Spring Filled Mattresses
In sizes 39"x48" and 54"
SALE PRICED AT ONLY 39.95

Handsome Chairs by Peppler-Seelz You save $15. 44.50

Super Saving! Space Savers Special at 44.50

5-Pce. Chrome Dinette Suites Now Only 44.50

LIPSON'S

Furniture House Limited
In Downstairs Section of Lipson's Stores Ltd.
261 FRONT STREET

DIAL WO 8-8218

Successful Living

By Doris Clark

(A Canadian Social Worker Helps with Human Problems)

Bachelor Boy Friend

After raising my own family, as a widow, I now live alone. Two years ago I began going out with a single man. He had had me meet his sisters and gives me nice gifts. He is very jealous of me, although I give him no cause. I am very fond of him and when I am with him I have complete contentment and peace.

DORIS CLARK

My problem is, once in a while he stops out. It never lasts too long and when he is seeing her he will take her home after a night out, then come to see me. This is breaking me down.

He lives with his mother and she has bragged that the time she can get from him the less he will have to spend. He feels responsible for her and doesn't want to hurt her, yet is not happy living with her. . .

For fifteen years he has been a district welfare officer and should know people but he seems to be at a loss about himself. I have asked him if he would like to break our friendship but he says no. Yet I have neglected making friends in order to be with him when he is free from work.

Doris, should I start building a life of my own, is there some way to work this out?—PATSY.

* * *

DEAR PATSY—Cherchez la Femme—and you don't have to look very far. Mama means no good to you when she encourages him to take out another girl—and You can bet your bottom dollar she does. She knows there is safety in numbers—safety to the single blessedness of her son. If he marries, she loses him.

Don't be so available. Have dates yourself and build a life of your own. If this doesn't bring him to a point of making some choices of his own, he would make a poor husband anyway.

* * *

DEAR DORIS:—My husband is drinking to excess, and it is getting worse. He drives the car without a license, when drunk, but has not been caught. He is rude, irresponsible yet thinks he is doing fine. When I ask him to take some interest in his home, he curses and walks out. He is always threatening to throw me out.

I helped buy the house and we own it jointly. I bought most of the furniture. If I hired a lawyer could I force him to get out, since he is creating such a disturbance and threatening my life?—BRAD.

DEAR BRAD—I doubt if there is any way you could force your husband to get out, even if you do own half the house. But there are laws to provide for your support by him if you are forced to leave due to physical or mental abuse.

* * *

DEAR DORIS:—I have a problem that I can't seem to solve alone. I'm in love with three boys, two of which are the best of friends and live on farms near here. The other is from the city.

I like them all very much but I can't make up my mind which one to stick to. Then there's this other boy who is always asking me to wear his ring. I am 16 years old. I am very mixed up. So could you please . . . . HELP.

* * *

DEAR HELP:—You don't need help—they do. What is this fatal charm?

You are in love with love—not with boys. From where you sit they are all wonderful. Sit tight; be friends with all of them. Gradually you will sort them out. Time will do wonders for you.

* * *

(Doris Clark, Master of Social Work, is a graduate of McGill, Toronto and McMaster universities, and has had broad experience in social work. If you would like help with your problems, write to her in care of this newspaper, enclosing a self-addressed, stamped envelope.)

THE FAMILY COUNCIL

Ralph C.—32 she'd only grow up, we could be married.

Alice R. — He can't understand how wonderful my parents are. . . .

* * *

Ralph C. — I'm 36, a government worker, and in love with a charming divorcee of 25. She has two young children. I would marry her tomorrow except for one problem — her parents.

They approve of me, but I don't approve of the hold they have on Alice. I'm convinced that's one of the things that broke up her first marriage. She's an only child and they've spoiled her all her...

Her mother is a busybody who thinks she knows everything about housekeeping and babies than anyone in the world. And her father is retired. He's plenty of time to hand around, called the kids and run errands for Alice. And Alice likes it. When I suggest marrying and moving away, she says she can't do that to her folks.

How can I help her see what her parents are doing to her?

Alice R. — Ralph has made the past year the happiest of my life, except for when he picks on my parents. I'm all they have. And they are absolutely selfless when it comes to me.

When I'm happy, they're happy. And they suffer when I suffer.

* * *

My marriage at 17 to a neighbour boy for us all. In my first year at college I fell for the man I married. He was a male out student, and both our fathers chipped in to support us. We were divorced when the second baby was only a year old. My husband had quit his studying and was stingy, abusive and unfaithful to me.

I don't know what I would have done without my parents. They like Ralph and would be glad to see me settled as his wife, with a father for the children. But he wants me to turn my back on them.

* * *

The Council — While it's hard to say who is responsible for Alice's slavish response to strong personalities, it's easy to suggest where she should start firming things up — with herself. She holds the key to a more wholesome life for all the characters mentioned above, except perhaps her former husband who found his own key.

Ralph wants to alert Alice to what her parents are doing to her. But he admits Alice "likes it." So the entire onus of this stalemate may not be placed on these grandparents who "mean well, call it all the way from help by infant who manipulates as an adult."

Here is a girl who has never seen herself as a person, only as a daughter. The wrenching and it must be two-way of divorce, has been long delayed. Alice's parents, like Ralph, recoiled that outside counselling might be necessary. Even psychiatric attention — in order for her to establish a sound relationship with her parents if not with Ralph or anyone else.

Then Alice must be able to handle her parents, who up to now have handled her like a softball. This may not change them, nor will she stop loving them. But she will stop them from using her, and her children, to fill their lives completely. Normally parents relinquish active mothering and fathering when their children "grow up." Alice's parents have intensified and prolonged it by not letting go. Alice's under-conscious delight, here never growing up, "I'm all they have," is an indictment. It's about time they discovered a few other things.

In pulling up stakes and making a new and less-dependent life, Alice would not only be another man, Alice would not be hurting her back on her parents. She'd be turning her back on childish helplessness. Ralph is wise to insist upon this. No man can be happily wed to a puppet.

Contact Club Plans Future Bazaar

On Monday evening 25 members of Christ Church Cathedral Contact Club gathered for a buffet supper in the absence of President Miss Joyce Wagstaffe, Trudy Sands was in charge of the meeting. Jean Woodland moved that a "husband and wife" party be held in October. This was seconded by Mrs. Pringle. The remainder of the evening was turned over to Florence Lemoine, the happy convener, and work was immediately begun on items for the Christmas bazaar.

A parcel post sale, a white elephant table will be included as well as fish pond, dolls' clothes, Christmas decorations and home making, to mention a few of the attractions already planned.

Another new member, Miss Grant, was introduced.

As the girls worked around a big table, a tasty lunch was served by Mary Duck, Betty Carr and Myra Woodland.

Next week will be a work night for making doll clothes for the bazaar.

PASSENGER DEATHS

The International Civil Aviation Organization listed 857 passenger deaths on scheduled air services in 1960.

SPEAKING of MANNERS

VICTORIA SMITH

BEHAVE OF UNDERSTUDY HELL-RAISERS!

For the fun of it, I recently took a survey of manners in my own area to find out how they rate about unexpected calls.

Since you're generally a privileged guest, you may be surprised to find that the majority was dead set against drop-in-guests. Plan occasionally but as a yearly affair on your birthday.

Many child problems probably arise with those of young homes who are in need healthier: isolation of privacy and lack of vision.

Most of the group I queried were blunter usual on the first score. One complained that the dreaded always seemed to ring when it was about to put into a warm bath or a current novel. Another resented being called dinner was in the works or underway. They also definitely agreed that anyone who phones in without warning should bow right out if it's obvious that her visit is badly-timed or inopportune.

In short: Anyone who has time on her hands should keep them out of anyone's busy schedule.

LIPSON'S THRILLING . . .

SUPER VALUE DAYS start SEPT. 21

Here's where your foresight will pay you handsome dividends in savings. Look ahead, plan ahead, anticipate your needs for weeks to come . . . THEN shop in Lipson's Super Value Days Sale . . . stock up at low, low sale prices! The finest values ever offered our customers . . . PLUS VALUES for everyone in the family . . . outstanding bargain buys for the home! To shop early is to be sure of getting the "pick" of the selections! Big 6-page circular mailed to every home in the district. Read every page.

FIRST QUALITY! **70"x90" IBEX BLANKETS**

Our big annual Blanket Sale again offers you tremendous savings in famous Ibex Blankets in the popular size of 70"x90", every pair first quality . . . soft, fleecy napped in a choice of colorful stripes on creamy-white ground. Big, double bed blankets that offer an exciting saving that's featured low price! Each blanket whipped snugly. While quantity lasts, pair **4.99**

LIMIT 2 prs. TO A CUSTOMER —Second Floor

"STARDUST" BLANKETS

Size 72"x84"

A new solid colored, blended blanket with all the comfort and warmth you look for in . . . at a budget price! 2 lovely colors . . . each blanket with rich, satin ribbon binding. Safe, prized, each **3.66**

—Second Floor

70" x 90" RAYON SPREADS

Rich, shimmering rayon spreads . . . in pretty self-toned, brocaded designs on gold color, green, pink or blue. 70"x90" in size. Special, each **1.66**

—Second Floor

Save on WABASSO SHEETS

Famous "Dependable" quality by Wabasso in 3 popular sizes . . . everyone priced for savings! Beautifully textured, strongly woven cotton sheets . . . snow white bleach . . . with plain deep hems . . . about 120 threads to the square inch. Replenish now . . . at low, low sale prices!

Size 63" x 100" **3.99** Size 72" x 100" **4.19** Size 81" x 100" **4.39**

Matching Wabasso Pillow Slips ..... 94c Pr.

ALPINE BLANKETS

Size 80"x90"

A Supreme Tar-made product . . . every pair first quality and in the extra large size of 80"x90"! Soft, fluffy nap, firm underweave . . . patterned in colorful stripes. Away below usual price! Pair **5.66**

—Second Floor

INDIAN BLANKETS

Size 54"x72"

A soft, thickly napped cotton blanket patterned in bright colored, Indian style designs. Excellent for a car rug . . . couch throw . . . for the Recreation room etc. Excellent choice of colors. Special, each **2.77**

—Second Floor

TEX-MADE FITTED SHEETS

"Homestead" Brand . . . about 136 threads to the square inch. Mitred on corners for wrinkle-free fit.

Twin bed size, each ..... **2.66** Double bed size, each **2.88**

—Second Floor

Lipson's STORES LIMITED (1958)

TOP-VALUES — BIG SAVINGS AT

BUCKLEY'S

WESTERN STEER BEEF OUR SPECIALTY

SLICED BOLOGNA lb. 29c

Juicy Lean

WING STEAKS 69c lb.

Lean

COOKED HAM lb. 99c

Smoked

PICNIC SHOULDERS lb. 43c

Lean Short Rib or Blade

ROASTS lb. 43c

Fresh

PORK HOCKS 5 lbs. $1.

Red Robin — 20-oz. Tin

CRUSHED PINEAPPLE 25c

MOM'S MARGARINE 4 lbs. 99c

BUCKLEY'S FOOD MARKET

113 VICTORIA AVENUE WO 2-6122

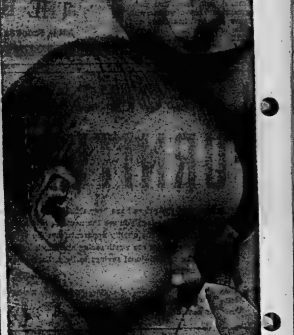

extra smooth!

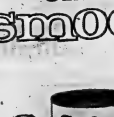

Gerber Beef for your Baby!

Once you taste Gerber Strained Beef for yourself you'll know that here is the smoothest texture this side of a baby's smile. Not only will you notice the tenderer, moist texture, but the true-meat flavor as well. Because Gerber Beef is 100% pure meat, with just enough broth to smooth the texture and bring out the good beef flavor.

Only selected, government-inspected Canadian beef is used. Careful processing removed most of the fat for easy digestibility. Like all Gerber Baby Foods, it's prepared by specialists who really know how to preserve the utmost in flavor, quality and food values.

We invite you to taste Gerber Strained Beef, soon! And don't forget to try Gerber Veal or Chicken. You'll find them just as superior.

Babies are our business . . . our only business!

Gerber BABY FOODS

NIAGARA FALLS, CANADA

REMEMBER . . . "THE PARADE OF HOMES" CONTINUES ALL WEEK!

This Map Shows The Location Of The Homes That Will Be Open For Inspection To September 24th

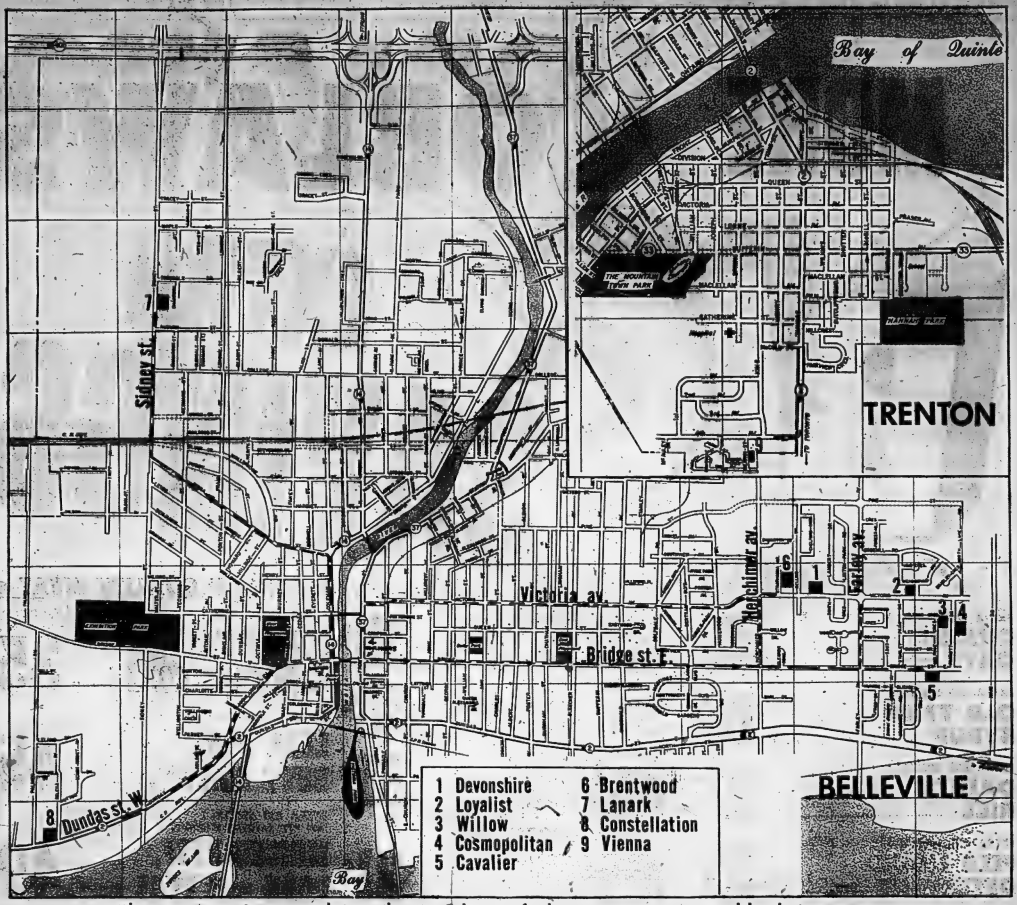

This Page Is Sponsored By The Members of The Quinte Home Builders' Association

BUILDER MEMBERS—

- EARL BRETT CONSTRUCTION LIMITED, R.R. 1, Belleville, WO 2-5255
- DEMILLE CONSTRUCTION LIMITED Canniton, WO 2-0755
- J. L. FARRELL, General Contractor, 328 Albert Street, WO 2-2287
- DON KELLER, General Contractor, 65 Palmer Avenue, WO 2-1165
- STAN KLEMENCIC BUILDER LIMITED, 29 First Avenue, Trenton, EX 2-7839
- CHAS. W. LAMBERT CONSTRUCTION LIMITED, 450 Bridge St. East, WO 2-5457
- MAURICE ROLLINS CONSTRUCTION LIMITED, 510 Bridge St. East, WO 8-5595
- STANLEY PARK LIMITED, 590 Dundas St. East, WO 8-6510
- HOWARD A. THOMSON, General Contractor, 169 Wellington St., WO 2-3827
- ELMER WOODS, General Contractor, 442 Bridge St. East, WO 2-1969

SUB-CONTRACTORS—

- ACME PLUMBING AND HEATING 18 Henry St., WO 8-6401
- MEL BARRIAGE, Landscaping, 2 Maple Drive, WO 2-2189
- CARTER LATHING & DRY WALL AND INSULATION, P.O. Marysville, LO 5-R-4
- DUBY BROS., Painting and Decorators, 396 Bleecker Avenue, WO 2-6189
- FITZGIBBON HAULAGE AND ASPHALT PAVING, R.R. 5, Belleville, WO 2-3906
- HORLOCK ELECTRIC COMPANY LIMITED, 56 Stanley Park Drive, WO 8-9012
- CAMILLE LAGOUETTE (Carpentry, 48 Greenlawn Avenue, WO 2-1174
- AGNAR LELAND, Painting Contractor, P.O. Box 216, Belleville, WO 2-6325
- THE JOHN LEWIS COMPANY LIMITED, 265 Front Street, WO 8-5525
- LIGHTFOOT CONSTRUCTION LTD., Engineering Contractors, 243 Moira East, WO 8-6779
- R. LOEWEN HEATING 640 Dundas St. E., Belleville, WO 8-7260
- ONTARIO HYDRO COMMISSION, P.O. Box 40, Belleville, WO 8-6721
- R. W. SOLMES, Masonry Contractor, Springbrook, EX 5-3969
- SUBURBAN PLUMBING AND HEATING 37 Linton Park Road, WO 2-6344
- ALF VAN KOMPANY, Masonry Contractors, 230 Herchimer Avenue, WO 2-3527

SUPPLIERS—

- BELLEVILLE BRICK CO. LIMITED, 86 Canniffon Road, WO 2-4583
- BELLEWOOD MANUFACTURING COMPANY LIMITED, 445 Dundas Street East, WO 2-4581
- THE CANADIAN COLEMAN LIMITED 9 Davies Avenue, Toronto, Ontario
- HOLMES FOUNDRY LIMITED, 150 Eglinton Avenue East, Toronto, Ontario
- THE HOUSTON COMPANY LIMITED, 75 St. Paul Street, WO 8-6428
- LAKELAND NATURAL GAS LIMITED, 133 Front Street, WO 8-6786
- MURRAY EQUIPMENT COMPANY, 73 College Street West, WO 8-5755
- ARTHUR A. SILLS AND SON 405 Dundas Street East, WO 8-6731
- STRADWICK LIMITED, 9 Fahey Street, Belleville, WO 8-5573
- WILSON CONCRETE PRODUCTS LIMITED, P.O. Box 24, Belleville, WO 2-4567

DISTRICT WOMEN'S ACTIVITIES

EGGLESTON W.M.S. — W.A.

MADOC JUNCTION — The September Meeting of the Eggleston W.M.S. and W.A. was held at the home of the president, Mrs. Keith Johnson, last Thursday afternoon.

Mrs. Johnson presided over the program, which had been prepared by Mrs. Harry Clarke assisted by Mrs. Kirkey, who also gave as the commentary on the lesson reading "Love One Another." The reading "There are Two Kinds of People", was given by Mrs. Frank Smith, and following this Mrs. "Count your Blessings" was sung.

There were two visitors, 11 members and two children in attendance.

Mrs. Fitchett read two Thank-You notes, received from members who had been remembered with flowers, box of fruit and cards.

The W.A. president, Mrs. W. McMullen took charge, and she welcomed the visitors present and also expressed thanks to Mrs. Johnson for opening her home for the meeting.

The October meeting will be held at the home of Mrs. Forde Stapley, with Mrs. Maurice Clancy, appointed to prepare the program.

Bills for wreath, flowers, box of cards were presented and motion made that these be paid.

Members were asked to bring their donations of toys for the Indian children at Curve Lake, to the October meeting, so they could be gift-wrapped later, and sent away early for Christmas.

A letter was read, stating that the W.M.S. executive of Bellville, East Section would be meeting at Bridge Street United Church in Belleville on September 11th to arrange for the fall rally.

A reading "When Faith is Strong" was given by Mrs. Carl Bridges.

Two chapters from the study book (a) "New Nations and Old Problems" (b) "Are Missionaries Necessary" were presented by Mrs. Warren Hawley; a reading "Around the Corner" was given by Mrs. Bruce Stapley.

Dainty refreshments were served, following the close of the meeting by the hostess. All enjoyed a social half hour.

WAS POLICE CENTRE

Regina, which became Saskatchewan's capital in 1905, was chosen in 1882 as headquarters of the North-West Mounted Police.

MORTGAGE LOANS — NOTICE

To those contemplating building or re-financing we suggest getting applications in as early as possible. We do our own inspections and appraisals and can, therefore, give immediate action. Advisory service free. Money advanced as building progresses.

JAMIESON BONE & CO.

FIRE, AUTO, ETC. INSURANCE

DIAL WO 2-6705 163 FRONT ST.

MORE LOBLAWS BIG EXTRA SAVINGS

EXTRA BIG SPECIAL! QUAKER OATS QUICK OR INSTANT LARGE PKG. 41c

EXTRA BIG SPECIAL! OLD TYME SYRUP 24-FL. OZ. JUG 26c

EXTRA BIG SPECIAL! DAINTY RICE 2-LB. PKG. 27c

EXTRA BIG SPECIAL! FELS LIQUID DETERGENT 2¢ OFF REG. PRICE 12-FL. OZ. TIN 35c

EXTRA BIG SPECIAL! BLUE CHEER 2¢ OFF REG. PRICE KING SIZE PKG. 1.15

EXTRA BIG SPECIAL! 2¢ OFF REG. PRICE RAP-RITE WAXED PAPER 2 100-FT. ROLL BOXES 49c

EXTRA BIG SPECIAL! LANCIA MACARONI and SPAGHETTI 2-LB. PKG. 29c

EXTRA BIG SPECIAL! PARD DOG FOOD 3 15-OZ. TINS 37c

EXTRA BIG SPECIAL! STOKELY'S CORN FANCY CREAM STYLE 4 12-FL. OZ. TINS 69c

EXTRA BIG SPECIAL! APPLE PIE LOBLAWS "KITCHEN PRIDE" REG. PRICE 49c EACH 39c

EXTRA BIG SPECIAL! Hostess Chocolate Midget Mallows 10-OZ. PKG. 39c

EXTRA BIG SPECIAL! CHOCOLATE CREAM ROLL LOBLAWS EACH 35c

FROZEN FOODS

EXTRA BIG SPECIAL! Morton Tea Biscuits 12-OZ. BAG 31c

EXTRA BIG SPECIAL! Southland FANCY Broccoli Spears 2 10-OZ. PKGS. 47c

AVAILABLE IN MOST LOBLAW MARKETS

BIG PRODUCE VALUES!

EXTRA BIG SPECIAL! THOMSON VARIETY! IDEAL FOR THE CHILDREN! SEEDLESS GRAPES 2 POUNDS 29c

EXTRA BIG SPECIAL! GARDEN FRESH! MILD AND FLAVOURFUL! TASTY BROCCOLI LARGE ORNIMAL BUNCH 29c

EXTRA BIG SPECIAL! SEE COUPON FOR EXTRA LUCKY GREEN STAMPS BUNCH CARROTS 2 EXTRA LARGE BUNCHES 29c

EXTRA BIG SPECIAL! ONTARIO GROWN! CEE GRADE! WEALTHY APPLES 3 POUND POLY BAG 29c

• LOBLAW QUALITY MEAT •

EXTRA BIG SPECIAL! LEAN PORK SHOULDER ROAST LB. 35c

EXTRA BIG SPECIAL! LEAN PORK BUTT ROAST LB. 45c

EXTRA BIG SPECIAL! "ADD YOUR FAVOURITE SEASONING" MINCED BEEF, PORK and VEAL COMBINATION PACKAGE LB. 49c

EXTRA BIG SPECIAL! SHOPSY'S SALAMI CHUB 12-OZ. EACH 59c

EXTRA BIG SPECIAL! CHOPPED BEEF STEAKETTES AVAILABLE IN MOST MARKETS LB. 55c

• FRESH FROZEN FISH — PAN READY •

EXTRA BIG SPECIAL! CHOICE HADDOCK FILLETS 1-LB. PKG. 35c

EXTRA BIG SPECIAL! GOLDEN FRIED — JUST HEAT AND SERVE COOKED COD FISH STICKS 8-OZ. PKG. 29c

EXTRA BIG SPECIAL! CANADIAN KIPPERS AVAILABLE IN MOST MARKETS CELLO WRAP LB. 29c

Present Three Scene Play at W.M.S. Meet

RAWDON — The September meeting of Mount Pleasant-Rawdon Woman's Missionary Society convened at the church hall Wednesday with 28 ladies and three children in attendance. The hostesses at the door were Mrs. Will Jeffs and Mrs. W. G. Fletcher. A bouquet of asters graced the president's table. Mrs. Burton Sharpe was pianist and the president Mrs. John Mollerson opened with "Praise My Soul the King of Heaven".

Mrs. Herbert Smith offered prayer for the missionary Miss Verna M. Crook, Children's Home, Lachine, Quebec. Mrs. Percy Macmullen presented the report of the August meeting and 13 members answered roll call and told of visits made during the month. Mrs. Grant Hubble reported a total of assets 24. In the bank.

The Rev. W. G. Fletcher gave a short message re the new organization, "The United Church Women". The program was arranged by Mrs. Donald Knight and Mrs. Stanley Williams. Mrs. Knight was in charge of the devotional based on faith giving the meditation and prayer. All sang "Faith Looks Up to Thee." Mrs. Scott had just arrived from England and Mrs. Ross Jeffs paid a hearted visit on behalf of the W.M.S. which was certainly not the proper procedure in which to make church calls. In answer two, Mrs. Herbert Smith and Mrs. Ernest Spencer called on Mrs. Scott and explained how the W.M.S. organization was trying to help those in need all over the world.

Scene three portrayed a W.M.S. meeting in progress with Mrs. Herbert Smith as president Mrs. Grant Hubble, Mrs. Raymond McConnell, Mrs. Ernest Spencer, and Mrs. W. G. Fletcher each having a part and it was stressed the value of visiting the homes of "Faith of Our Fathers". PLAYETTE IN THREE SCENES

The stage was nicely arranged with modern furniture to represent a living room with a bouquet of autumn blooms on the one table an den the other was a setting for a meeting. Mrs. Stanley Williams directed the cast and the scenes, one, Mrs. Clarence Scott had just arrived from England and Mrs. Ross Jeffs paid a hearted visit on behalf of the W.M.S. which was certainly not the proper procedure

announcements and giving a special prayer for those who are visited.

The group was given the theme and the progress reports were tendered special thanks for their efforts by Mrs. John Holmes. In place of the study book, a film entitled "Beyond the Salt" was shown by the Rev. W. G. Fletcher. The pictures outlined many phases of church work throughout Canada and emphasized the responsibility of the church everywhere.

The president spoke briefly re the allocation of $468. plus the extra 60 cents for each of the six life members and 13 annual members, a total of $670.60 for the W.M.S. Mission Band and Baby Band for 1966. She urged that faith is kept with these women who pioneered the organization in 1906. The service closed with all reading in unison, "Father of Men in Whom are One".

Mrs. Raymond McConnell, president of the W.A. conducted its business. Letters of thanks were read, also invitations to Wallbase and Springbrook.

The hostess Mrs. Earl Dunlop and Mrs. Max Sharpe served light refreshments and a social half hour was enjoyed.

LOFTY PEAK

Mount Waddington, loftiest of the peaks in British Columbia's Coast Range, was first climbed in 1936. It is 170 miles northwest of Vancouver.

2000 EXTRA

LUCKY GREEN STAMPS

75 EXTRA LUCKY GREEN STAMPS — With Coupon & Purchase One 12-oz. Package ROBIN HOOD WHITE Assorted CAKE MIX — W1 Coupon Exp. Sept. 27

75 EXTRA LUCKY GREEN STAMPS — With Coupon & Purchase One 10-oz. Package Assorted MAMMA MIA FROZEN PIZZA — W7 Coupon Exp. Sept. 27

75 EXTRA LUCKY GREEN STAMPS — With Coupon & Purchase TWO 100's LISTERINE TOOTH PASTE — W3 Coupon Exp. Sept. 27

75 EXTRA LUCKY GREEN STAMPS — With Coupon & Purchase One 100's BOTTLE BAYER ASPIRIN — W4 Coupon Exp. Sept. 27

75 EXTRA LUCKY GREEN STAMPS — With Coupon & Purchase 12-oz. Tin Johnson's Baby Glow CARNU — W5 Coupon Exp. Sept. 27

75 EXTRA LUCKY GREEN STAMPS — With Coupon & Purchase Regular 12-oz. BOTTLE CORAL BANDAGES — W6 Coupon Exp. Sept. 27

50 EXTRA LUCKY GREEN STAMPS — With Coupon & Purchase 10-oz. Jar, 20c Off Deal INSTANT COFFEE — W7 Coupon Exp. Sept. 27

50 EXTRA LUCKY GREEN STAMPS — With Coupon & Purchase 2-LB. PKG. MIL-KO INSTANT SKIM MILK POWDER — W8 Coupon Exp. Sept. 27

50 EXTRA LUCKY GREEN STAMPS — With Coupon & Purchase 12-OZ. PLASTIC BOTTLE LIQUID DETERGENT DEBBIE SUDS — W9 Coupon Exp. Sept. 27

50 EXTRA LUCKY GREEN STAMPS — With Coupon & Purchase 12-OZ. PKG. WESTONS ASSORTED BISCUITS — W10 Coupon Exp. Sept. 27

50 EXTRA LUCKY GREEN STAMPS — With Coupon & Purchase One REGULAR BOTTLE SHOT FRUIT SALTS — W11 Coupon Exp. Sept. 27

50 EXTRA LUCKY GREEN STAMPS — With Coupon & Purchase 24-FL. OZ. BOTTLE CORONATION APPLE DRINK — W12 Coupon Exp. Sept. 27

50 EXTRA LUCKY GREEN STAMPS — With Coupon & Purchase 24-FL. OZ. BOTTLE NEW WOODWARD SHAMPOO — W13 Coupon Exp. Sept. 27

50 EXTRA LUCKY GREEN STAMPS — With Coupon & Purchase TWO 12-OZ. TINS SPAM — W14 Coupon Exp. Sept. 27

50 EXTRA LUCKY GREEN STAMPS — With Coupon & Purchase TWO 8-OZ. PKGS. BAKER'S SWEET Baking Chocolate — W15 Coupon Exp. Sept. 27

50 EXTRA LUCKY GREEN STAMPS — With Coupon & Purchase TWO BOXES PAC-KET HOLLAND BULBS — W16 Coupon Exp. Sept. 27

50 EXTRA LUCKY GREEN STAMPS — With Coupon & Purchase Any Two Pkgs. BOAR HEAD DELUXE CAKE MIXES — W17 Coupon Exp. Sept. 27

50 EXTRA LUCKY GREEN STAMPS — With Coupon & Purchase ONE 10c PKG. Super Blue Blades — W18 Coupon Exp. Sept. 27

50 EXTRA LUCKY GREEN STAMPS — With Coupon & Purchase ANY BEEF ROAST — W19 Coupon Exp. Sept. 27

25 EXTRA LUCKY GREEN STAMPS — With Coupon & Purchase ONE PKG. Clarke's 'Wee Bits' Sauce Spaghetti Dinner — W20 Coupon Exp. Sept. 27

25 EXTRA LUCKY GREEN STAMPS — With Coupon & Purchase 20-OZ. JAR Crown & Shamrock Brunston Pickle — W21 Coupon Exp. Sept. 27

25 EXTRA LUCKY GREEN STAMPS — With Coupon & Purchase ANY ONE 12-OZ. JAR MARMALADES — W22 Coupon Exp. Sept. 27

25 EXTRA LUCKY GREEN STAMPS — With Coupon & Purchase 8-OZ. PKG. GENERAL MILLS Twinkles Cereal — W23 Coupon Exp. Sept. 27

25 EXTRA LUCKY GREEN STAMPS — With Coupon & Purchase 3 BARS MAN'S OWN FLOWERS TOILET SOAP — W24 Coupon Exp. Sept. 27

25 EXTRA LUCKY GREEN STAMPS — With Coupon & Purchase 9-oz. Plastic Squeeze Bot. L. I. C. BABY POWDER — W25 Coupon Exp. Sept. 27

25 EXTRA LUCKY GREEN STAMPS — With Coupon & Purchase 24-FL. OZ. JAR SMITH PIXIE Black Currant Jam — W26 Coupon Exp. Sept. 27

25 EXTRA LUCKY GREEN STAMPS — With Coupon & Purchase TWO 12-OZ. TINS Pork in Chili Sauce CLARKS BEANS — W27 Coupon Exp. Sept. 27

25 EXTRA LUCKY GREEN STAMPS — With Coupon & Purchase M.B. 8AS FANCY FROZEN AYLMER PEAS — W28 Coupon Exp. Sept. 27

25 EXTRA LUCKY GREEN STAMPS — With Coupon & Purchase 10½-OZ. TIN ½ OFF SOFT-SCRUB BRAIN CLEANER — W29 Coupon Exp. Sept. 27

25 EXTRA LUCKY GREEN STAMPS — With Coupon & Purchase 12½-OZ. PKG. SOFT-SWEET SCOTCH MINTS — W30 Coupon Exp. Sept. 27

25 EXTRA LUCKY GREEN STAMPS — With Coupon & Purchase ANY ONE PIECE Loblaws Plain, Old Cheddar Cheese — W31 Coupon Exp. Sept. 27

25 EXTRA LUCKY GREEN STAMPS — With Coupon & Purchase NEW FORMULA FLOOR LIQUID AEROWAX — W32 Coupon Exp. Sept. 27

25 EXTRA LUCKY GREEN STAMPS — With Coupon & Purchase 12-OZ. PKG. 2¢ OFF DOUBLE JAM-PACKED Jiffy Pie Crust Mix — W33 Coupon Exp. Sept. 27

25 EXTRA LUCKY GREEN STAMPS — With Coupon & Purchase 8-LB. PKG. WESTONS RAINBOW MARSHMALLOWS — W34 Coupon Exp. Sept. 27

25 EXTRA LUCKY GREEN STAMPS — With Coupon & Purchase 36 SHT. PKG. McCORMICK'S Butternut TEA BISCUITS — W35 Coupon Exp. Sept. 27

25 EXTRA LUCKY GREEN STAMPS — With Coupon & Purchase 24-OZ. PKG. GRAVY CHUNKS — W36 Coupon Exp. Sept. 27

25 EXTRA LUCKY GREEN STAMPS — With Coupon & Purchase 12-OZ. JAR SWEET MIXED PICKLES — W37 Coupon Exp. Sept. 27

25 EXTRA LUCKY GREEN STAMPS — With Coupon & Purchase 20-OZ. TIN S. D. SMITH CHERRY PIE FILLING — W38 Coupon Exp. Sept. 27

25 EXTRA LUCKY GREEN STAMPS — With Coupon & Purchase 13 PKGS. PALMOLIVE SOAP PABS — W39 Coupon Exp. Sept. 27

25 EXTRA LUCKY GREEN STAMPS — With Coupon & Purchase 12-LB. TIN COOKED HAM — W40 Coupon Exp. Sept. 27

25 EXTRA LUCKY GREEN STAMPS — With Coupon & Purchase TWO 1-LB. PKGS. CHRISTIE'S MARGARINE — W41 Coupon Exp. Sept. 27

25 EXTRA LUCKY GREEN STAMPS — With Coupon & Purchase 14-lb. Pkg. Plain or Salted SODA CRACKERS — W42 Coupon Exp. Sept. 27

25 EXTRA LUCKY GREEN STAMPS — With Coupon & Purchase 6-OZ. PKG. BAKERS Chocolate Chips — W43 Coupon Exp. Sept. 27

25 EXTRA LUCKY GREEN STAMPS — With Coupon & Purchase TWO ROLL PKG. SOFT-SWEET TOILET TISSUE — W44 Coupon Exp. Sept. 27

25 EXTRA LUCKY GREEN STAMPS — With Coupon & Purchase SMALL JAR PONDS SKIN CREAM or DRY SKIN CREAM — W45 Coupon Exp. Sept. 27

25 EXTRA LUCKY GREEN STAMPS — With Coupon & Purchase TWO 14-FL. OZ. TINS Aylmer Tomatoes — W46 Coupon Exp. Sept. 27

25 EXTRA LUCKY GREEN STAMPS — With Coupon & Purchase 12-OZ. TIN ROAST LAMB — W47 Coupon Exp. Sept. 27

25 EXTRA LUCKY GREEN STAMPS — With Coupon & Purchase 24-OZ. PKG. COOKED COD FISH STICKS — W48 Coupon Exp. Sept. 27

25 EXTRA LUCKY GREEN STAMPS — With Coupon & Purchase 12-OZ. SWIFT'S SALAMI CHUB — W49 Coupon Exp. Sept. 27

25 EXTRA LUCKY GREEN STAMPS — With Coupon & Purchase TWO HEADS FRESH CAULIFLOWER — W50 Coupon Exp. Sept. 27

25 EXTRA LUCKY GREEN STAMPS — With Coupon & Purchase ONE PKG. CRISPY PARSNIPS — W51 Coupon Exp. Sept. 27

25 EXTRA LUCKY GREEN STAMPS — With Coupon & Purchase ONE 5-LB. BAG POTATOES — W52 Coupon Exp. Sept. 27

25 EXTRA LUCKY GREEN STAMPS — With Coupon & Purchase ONE BUNDLE CRISPY HEARTS — W53 Coupon Exp. Sept. 27

25 EXTRA LUCKY GREEN STAMPS — With Coupon & Purchase TWO BUNCHES FRESH CARROTS — W54 Coupon Exp. Sept. 27

25 EXTRA LUCKY GREEN STAMPS — With Coupon & Purchase TWO PKGS. GARLIC — W55 Coupon Exp. Sept. 27

A Smoked Picnic Ham

By Mary Moore

The Backbone of a Week's Meals for a Small Family

Because my daughter-in-law Marcy was unfamiliar with the possibilities and the potential of a smoked picnic ham (shoulder), I am thinking that there are plenty of this year's brides who would welcome this lesson.

We carefully counted the number of people I served, one way and another, from a smoked ham costing less than $5.00 and weighing about 6 pounds. I served beauty generously. It was a weekend "special".

Dinner Menus

by Mary Moore

WEDNESDAY (Oneata)

Watermelon Ball Fruit Cup in Pineapple Juice; Baked Smoked Picnic Ham; Mustard Beans; Egg Plant Casserole with Tomato Sauce; Green Beans with Shredded Almonds; Fine Cole Slaw; Orange Layer Cake; Coffee.

At the first dinner I served it hot for six after baking. Next day it was sliced cold for three. Once it was made into lunch sandwiches for two. Next time I ground it and made Ham Pie (Guiche Lorraine — see below) which I served hot to three and cold sent day to three. What I had left was the bone and about ½ cup fat. I had trimmed off. With this I made old-fashioned pea soup (see below) which will serve four or six — depending on whether it is used as a main course for supper — or not. This works out to less than 15c per serving of meat for a person. Anyone interested?

GUICHE LORRAINE (Ham Pie — using ground meat from Picnic Ham):

Pastry: One cup flour, 1-3 cup shortening, ½ teaspoon salt, 2 tablespoons cold water. Cut shortening into flour and salt and add water gradually, mixing lightly with fork until dough may be pressed into ball. Roll out to fit 9" pie plate and bake 5 minutes at 450 deg. Fahr.

Grind enough cooked ham to make 2 cups, well-packed. To it add 2 eggs, 1½ cups milk (or ¾ cup each milk and cream), ¼ teaspoon prepared mustard, 1 teaspoon minced onion. Beat to mix well and pour into partially baked crust. Reduce heat to 250 and bake 45 minutes. Ten minutes before baking time is up sprinkle top with 1 cup grated old Cheddar cheese. Raise pie to upper shelf of oven and raise heat to 375 deg. Fahr. to brown top.

SPLIT PEA SOUP (using picnic ham bone and fat):

Soak one pound split green or yellow dried peas in 8 cups cold water overnight in cool place. (Note: On a hot night soaking peas have been known to ferment before morning so be sure your peas are kept cool in basement or refrigerator.) In the morning add 1 bay leaf, 1 chopped onion, ¼ teaspoon dry mustard, 2 slices lemon with rind, 1 cup chopped celery leaves, ¼ teaspoon pepper, ½ teaspoon salt. Simmer 2 or 3 hours or until it is reduced to a puree. You may wash it thinner. If so add water. It may need more salt if the ham bone and fat did not impart enough. We served this with melba toast followed by a cottage-cheese stuffed tomato salad.

When you get to know the man behind the meat counter at DOMINION, it makes shopping so much more pleasant . . . more personal. The friendly man behind the meat counter at DOMINION gets to know how large a roast you need . . . how thick your husband likes his steaks cut . . . all your likes and dislikes. Only DOMINION gives you supermarket convenience . . . plus personal meat service.

Low everyday prices is one of the reasons why more Canadians shop at DOMINION than at any other store. At Dominion you save a penny here and a penny there. And those pennies add up to a big weekly saving. But while you save time on meat food costs, it's mainly because at the meat that thousands come back to Dominion . . . week after week.

An unconditional guarantee of complete satisfaction is another reason why more people shop at DOMINION than at any other store. Everything you buy at Dominion is guaranteed to please . . . or your money back. But even though it's nice to shop with complete confidence, it's mainly because of the meat that more Canadians shop at DOMINION than at any other store.

GUARANTEED QUALITY MEATS

YOU CAN'T BEAT THE MEAT AT DOMINION

LEAN AND MEATY — SPECIAL
FRESH
PORK SHOULDER LB. **37¢**

SERVE HOT OR COLD — SPECIAL
LEAN
FRESH PORK BUTT LB. **49¢**

FRESH AND DELICIOUS TASTY — SPECIAL
PORK BUTT CHOPS LB. **53¢**

Delicious Tasty Prem. — Special
SWIFT'S FRANKS LB. **49¢**

Pure Pork — Special
JUBILEE SAUSAGE LB. **45¢**

Fresh — Special
SIDE PORK LB. **59¢**

Lean Beef — Special
RIB STEW LB. **29¢**

THE KING OF GINGER ALE
AMERICA DRY
Ginger ALE
9 30-oz. btls. plus deposit **1.00**

Sundries Special

Soft and Fluffy
CANNON BATH TOWEL
22 x 44
Only **77¢** SPECIAL

LOW IN PRICE! HIGH in QUALITY!

RICHMELLO WHITE SLICED
BREAD
24-oz. loaf ..... **20¢**

STOCK UP AND SAVE AT DOMINION!

PACKED IN BELLEVILLE — HAND-PICKED — SPECIAL
KING'S CHOICE TOMATOES 4 tins **1.00**

PACKED IN BELLEVILLE — SPECIAL
KING'S CHOICE PEACHES 5 tins **1.00**

PACKED IN BELLEVILLE — STD. — SPECIAL
MAJESTIC DESSERT PEARS 4 tins **1.00**

LYNN VALLEY STD. — SPECIAL
CANNED BLUEBERRIES 6 tins **1.00**

SERVE SOUP AND CRACKERS — SPECIAL
McCORMICK'S SODAS 3 pkgs **1.00**

BUY NOW! GRAVES' — SPECIAL
CHOICE APPLE JUICE 6 tins **1.00**

SERVE OFTEN! SWEET TREAT CHOICE — SPECIAL
CRUSHED PINEAPPLE 4 tins **1.00**

ECONOMY PACK — SPECIAL
LYONS TEA BAGS 100 **99¢**

SOFT-RITE — SPECIAL
TOILET TISSUE 8 rolls **99¢**

COUNTRY CLUB — FANCY RED — FEATURE
SOCKEYE SALMON ½ lb. tin **55¢**

TOWN TALK — ASST. — FEATURE
BOX CHOCOLATES ½ lb. box **39¢**

CHILDREN LOVE IT! ST. WILLIAMS' — SPECIAL
RASPBERRY JAM 24-oz. jar **43¢**

MASON'S OR CRUSH — FEATURE
CANNED DRINKS 3 tins **29¢**

NO BOTTLE BOTHER CARTON
MILK quart tin **27¢**

While They Last
LAWN CHAIRS 10% Off

NO SORTING of GROCERY ORDERS at DOMINION FOR TAXABLE ITEMS. YOU SAVE TIME SHOP AT DOMINION

Don't Let the Low Price Fool You . . . Try it!
Richmello **PEANUT BUTTER**
It's creamy and smooth and so downright good-tasting, with a homecooking air to it! Let Mom have Richmello peanuts to ensure you top quality, for less!
16-oz. jar **35¢** **57¢**

— PRODUCE FIT FOR A KING —

SWEET AND JUICY — NEW CROP
CHILDREN LOVE 'EM — SOUTH AFRICAN — SPECIAL
VALENCIA ORANGES doz. **69¢**

BEST FOR PICKLING, COOKING — SPECIAL
ONTARIO NO. 1 — CLEAN DRY
COOKING ONIONS 2 lbs **29¢**

CRISP, SWEET AND TENDER — SPECIAL
ONTARIO NO. 1 — GARDEN FRESH
WASHED CARROTS 2 pkgs **33¢**

MIX 'EM OR MATCH 'EM — SPECIAL
GARDEN FRESH — ONTARIO NO. 1
Green or Wax Beans 2 lbs **39¢**

LOCAL GROWN — SPECIAL
ONTARIO NO. 1
TABLE POTATOES 20-lb. bag **29¢**

SAVE ON PRIVATE BRANDS
DOMINO LIQUID
DETERGENT
12-oz. tin **29¢** 24-oz. tin **49¢** 32-oz. tin **63¢**

SCHOOL LUNCHES
DOMINO
CHEESE SLICES
8-oz. pkg. ..... **25¢**

POPULAR MECHANICS ILLUSTRATED
HOME HANDYMAN ENCYCLOPEDIA AND GUIDE IN 16 VOLUMES
Special
VOL. 1 **59¢**
VOL. 2 to 16 Only **99¢**

WE WILL GLADLY GIVE CARRY-OUT SERVICE TO LARGE MUNICIPAL LOT ON PINNACLE ST. BEHIND YOUR FRIENDLY DOMINION STORE.

Values effective in Belleville SEPT. 30-31-23-23
'til Closing Time 6 p.m.
Sept. 23rd., 1961
DOMINION STORES LTD.
25 VICTORIA AVE.

Our Guarantee
All merchandise sold at your Dominion Store is unconditionally guaranteed to give you satisfaction.

EVERYTHING is GUARANTEED
DOMINION

Competitive Prices Plus Personal Service
I.D.A. DRUG STORES
Special Values and Reminders This Week!

Hair Care SPECIALS!

HALO SHAMPOO
For Regular or Dry Hair
Reg. 60c, 1.00 ..... 59c, 1.29

2-oz. Helene Curtis Creme Rinse with 1.00 size
HELENE CURTIS ENDEN 2.25 Value 1.69

10c Comb Free with 29c size
HOLLYWOOD WAVE SET 29c

ROYAL DREME LIQUID SHAMPOO
Reg. 69c, 79c, 1.29 ..... 39c, 59c, 89c

SILVIKRIN SHAMPOO Reg. 1.29 ..... 98c

Reg. 2.00 size
NESTLE LITE 1.50

PRELL SHAMPOO
Reg. 89c ..... 79c Reg. 69c ..... 2 for 98c

VAM HAIR TONIC
Reg. 79c 69c

WOODBURY SHAMPOO 1.25 value 79c

Crystal Clear or Lotion
WHITE RAIN SHAMPOO Reg. 1.25 ..... 98c

VASELINE CREAM HAIR TONIC
Reg. 65c, 95c 49c, 75c

I.D.A. Brand
IDAVITES
Multiple Vitamin and Mineral Capsules
8 VITAMINS — 12 MINERALS
100's, Reg. 6.00 ..... 4.95

New Low Prices on METRECAL at your I.D.A. Drug Store
Liquid
29c — 6 for 1.69
Case of 48 ..... 13.25
Powder
8-oz. tin ..... 99c — 12 for 11.75
3½-lb. tin ..... 5.69 — 6 for 32.95

DUFF'S Dial WO 8-7822 | GEEN'S Dial WO 2-4851 | DOLAN'S Dial WO 2-3406
LATTIMER'S Dial WO 8-5549 | SCHRYVER'S Dial WO 8-9123

PONTIAC 62

VIVACIOUS SPACIOUS & GOING PLACES

Here's your road car, ride car, pride car! Pontiac rolls into '62 with new style and grace. It's bolder, with a crisp low silhouette. It's fresh-styled, from the new twin-scoop grille that says "Pontiac" a block away, to its cleanly curving taillights. It's the road-worthiest, pride-pleasingest car to come down the road for '62!

Parisienne Sport Sedan

PARISIENNE

People who look for the best of everything can stop looking right now! Parisienne is one of the most vivacious of them all! Richly luxurious! Dashingly different—down to the last delicate detail! And Pontiac's striking good looks are protected by diamond-hard Magic-Mirror finish!

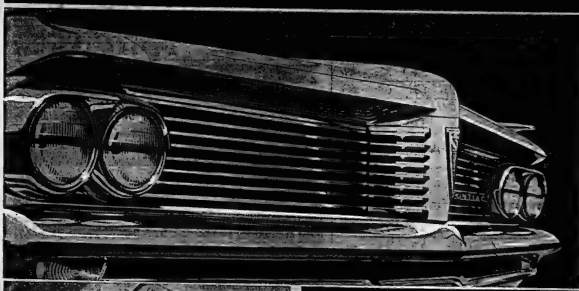

Laurentian 4-Door Sedan

LAURENTIAN

With Pontiac's smooth unruffled ride. With Pontiac's serene silence and feather-light steering control. With Pontiac's boldly elegant air of good breeding. Comfort and good taste go wherever this one goes!

32 DAZZLING MODELS IN 8 EXCITING SERIES!

- Tempest
- Strato-Chief
- Laurentian
- Parisienne
- Catalina
- Star Chief
- Bonneville
- Grand Prix

Bonneville Convertible

BONNEVILLE

Here's the style-setter with all that's best, all that's beautiful in Pontiac for '62! Here's the luxury and the length of a real road car! Surging action from its 4-barrel Trophy V8 engine. Interiors that could only belong in a Bonneville. Lavish touches, like the walnut panel that extends the length of the instrument panel. Bonneville is everything a car could want to be.

Strato-Chief 4-Door Sedan

STRATO-CHIEF

Commanding new style! And brim-full of value to send the thrifty ones Pontiac-shopping right away! Why go on just being a Pontiac-watcher, when Strato-Chief makes it so easy to own one!

Striking new taillights highlight the impeccable styling of the '62 Pontiac's rear deck

Tempest Convertible

TEMPEST

THE GAS-SAVING "4" WITH PONTIAC PUNCH!

New-size cars with power to spare! Every one a fancy mover. Gas-saving 4-cylinder engine offers a wide choice of power from 110 hp to 166 hp. Or pick the fiery aluminum V8 option—185 horses with a 10.25 to 1 compression ratio. Tempest gives you independent suspension—front and rear. Tempest seats six—easily! Five models, too! Brand new Convertible, 2-Door Coupe and Custom Coupe, 4-Door Sedan and Safari Wagon.

TEMPEST 62 CANADA'S ONLY FRONT ENGINE/REAR TRANSMISSION CAR!

24 Dundas Street West — Dial WO 2-4585

A GENERAL MOTORS VALUE

ELLIOTT MOTORS (Belleville) LTD.

SEE YOUR PONTIAC DEALER TOMORROW

Used Car Lot—Foxboro Road — Dial WO 2-4580

Here's proof that you SAVE CASH at A&P

LISTED HERE ARE JUST A FEW OF THE HUNDREDS OF ITEMS THAT ARE PRICED LOWER AT A&P !

NOBODY HAS AS MANY LOW GROCERY PRICES AS A&P . . .

A RECENT THOROUGH CHECK OF LEADING SUPERMARKETS IN THIS AREA REVEALED THESE IMPORTANT DIFFERENCES IN ITEMS CHECKED. WHY PAY MORE? COME SAVE AT A&P!

SAVE ON TEA AND COFFEE

	A&P	A	B	C
INSTANT COFFEE Maxwell House 10-oz. tin	1.65	1.77	1.75	1.69
INSTANT COFFEE Maxwell House 6-oz. jar	1.09	1.14	1.13	1.13
INSTANT COFFEE Sanka 6-oz. jar	1.25	1.29	1.29	1.29
SALADA TEA BAGS Deep Flavour (green) 100's pkg.	57c	58c	58c	58c
SALADA TEA Brown Label 1/4-lb. pkg.	67c	68c	68c	68c

SAVE ON CEREALS

CORN FLAKES Kellogg's 12-oz. pkg.	27c	29c	29c	29c
QUAKER OATS Instant & Quick 24-oz. pkg.	43c	47c	49c	47c
RICE Dainty 2-lb. pkg.	30c	33c	31c	31c
UNCLE BEN'S RICE Long Grain 14-oz. pkg.	25c	27c	27c	27c
RICE CRISPIES Kellogg's 9½-oz. pkg.	29c	31c	30c	30c
SUGAR CRISPS Post's 10-oz. pkg.	27c	29c	28c	28c

SAVE ON FROZEN FISH

COD FILLETS Sea Gold lb.	33c	33c	—	33c
HADDOCK FILLETS Sea Gold lb.	43c	43c	43c	43c
SCALLOPS Sea Gold lb.	49c	—	—	59c
SOLE FILLETS Sea Gold lb.	49c	52c	52c	49c
SCALLOPS Sea Gold 10-oz. pkg.	37c	43c	—	43c

SAVE ON CANNED FRUIT

PEACHES Del Monte Fancy Quality Halves 28-fl.-oz. tin	39c	39c	41c	39c
FRUITS for SALADS Aylmer Fancy Quality 15-fl.-oz. tin	33c	35c	35c	35c
PIE FILLER Smith's Cherry 28-fl.-oz. tin	39c	43c	39c	39c
FRUIT COCKTAIL Del Monte Fancy Quality 20-fl.-oz. tin	43c	47c	47c	47c
PEACHES Del Monte Fancy Quality Sliced 2 14-fl.-oz. tins	49c	27c	27c	27c
C.T.F. PINEAPPLE Fancy Quality Sliced 2 14-fl.-oz. tins	49c	27c	27c	27c
C.T.F. PINEAPPLE Crushed Choice 15-fl.-oz. tin	21c	23c	2/43c	25c
PIE FILLER Smith's Raisin 28-fl.-oz. tin	37c	39c	39c	37c

SAVE ON FRUIT JUICES

SUN-UP Breakfast Drink 24-oz. jar	75c	77c	77c	75c
GRAPE JUICE Welch's 12-fl.-oz. tin	21c	21c	23c	21c
APPLE JUICE Sun Ripe Blue Label 2 48-fl.-oz. tins	59c	tin 39c	tin 35c	tin 33c
PINEAPPLE JUICE Dole's Fancy Quality 48-fl.-oz. tin	33c	33c	—	37c
LIME JUICE Realime 2 12-oz. tins	37c	2/67c	2/67c	2/39c

SAVE ON LIGHT BULBS

TruLITE BULBS G.E. 50-100-150 Watt each	69c	79c	79c	88c
LIGHT BULBS Best Buy 25, 40 & 60 Watt 2-pack	49c	50c	50c	52c
LIGHT BULBS Best Buy 100 Watt 2-pack	53c	54c	54c	54c
LIGHT BULBS Shadow Box 100 Watt 2-pack	58c	60c	60c	59c

SAVE ON CLEANSERS AND DETERGENTS

LESTOIL All Purpose Liquid Cleaner 20-fl.-oz. bot.	79c	85c	85c	85c
AMMONIA Snowflake 2 1-lb. pkgs.	23c	2/49c	2/67c	29c
KINGSOL Liquid Bleach 20-fl.-oz. bot.	20c	21c	21c	20c
LESTAIRE Dry Laundry Bleach 10-oz. pkg.	67c	69c	69c	69c
LESTOIL All Purpose Liquid Cleaner 10-fl.-oz. bot.	45c	49c	49c	47c
SPIC & SPAN For All Household Cleaning 6-oz. pkg.	86c	87c	87c	86c
WINDEX SPRAYER Medium each	15c	17c	19c	19c
CLEANSER Big Five 2 regular tins	29c	33c	33c	33c
CLEANSER Bon Ami Powder 2 12-oz. tins	33c	35c	35c	35c
SANI FLUSH Cleans Clogged Drains 32-oz. tin	43c	45c	45c	43c
S.O.S. Scouring Pads 10's pkg. of 15	25c	26c	26c	25c
IVORY LIQUID Detergent 12-fl.-oz. plastic tin	46c	47c	47c	46c
IVORY LIQUID Detergent 30-fl.-oz. plastic tin	89c	91c	93c	89c
LIQUID BIG GLOBE All Purpose each	25c	—	29c	25c

SAVE ON TOILET SOAP

LUX SOAP White 3 bath-size bars	37c	38c	37c	37c
IVORY SOAP Personal Size 4 bars	35c	3/c	3/c	3/29c
PALMOLIVE SOAP Green & Pink 3 bath-size bars	37c	38c	37c	37c
LIFEBUOY SOAP 2 bath-size bars	39c	39c	39c	37c

SAVE ON INSTANT AND CANNED MILK

MIL-KO INSTANT MILK Skim Milk Powder 1-lb. pkg.	37c	39c	39c	39c
CANNED CREAM Heather 2 10-fl.-oz. tins	53c	27c	27c	27c
PET INSTANT MILK Skim Milk Powder 1-lb. pkg.	37c	39c	39c	39c

SAVE ON FROZEN FOODS

LIMA BEANS Ventura Fordhook 10-oz. pkg.	27c	29c	29c	29c
LEMONADE Rosemont Pink or Pink 4 6-fl.-oz. tins	49c	2/c	29c	2/c25c	4/c53c
ORANGE JUICE Minute Maid 12-fl.-oz. tin	55c	59c	55c	57c
GREEN BEANS Snow Crop 10-oz. pkg.	25c	27c	27c	27c
GREEN BEANS Southland Whole 10-oz. pkg.	29c	29c	31c	31c

SAVE ON SUPER-RIGHT MEATS

SHORT RIB ROAST lb.	59c	62c	59c	63c
BLADE ROAST lb.	49c	59c	59c	59c
BRISKET PLATE Boneless lb.	29c	32c	32c	29c
STEWING BEEF Boneless lb.	59c	69c	69c	65c
PORK LIVERS lb.	29c	37c	41c	39c
CHICKENS Grade A, Oven-Ready, 2-3 lbs ave lb.	35c	37c	29c	43c
TURKEYS Grade A, Oven-Ready, 8-14 lbs ave lb.	47c	49c	49c	59c
TURKEYS Toms, Grade A, Oven-Ready, 18 lbs up lb.	43c	49c	49c	49c
PORK LOINS or CHOPS Centre Cut lb.	67c	85c	85c	85c
RIB PORK CHOPS lb.	59c	69c	75c	85c
PORK HOCKS Frozen lb.	25c	29c	29c	29c
FRESH LAMB LEGS Half or Whole lb.	79c	89c	79c	—
BEEF BOLOGNA By The Piece lb.	33c	43c	39c	—
MAPLE LEAF WIENERS 1-lb. pkg.	53c	59c	59c	59c
COOKED HAMS Smoked, Boneless, Vac Pac lb.	99c	1.15	1.09	1.15
PORK SHOULDERS Smoked, Skinless, Whole, Picnic Style lb.	39c	52c	52c	59c
HALIBUT STEAKS 10-oz. pkg.	55c	12-oz. pkg. 62c	12-oz. pkg. 63c	12-oz. pkg. 59c
PORK SHOULDER Roast, Fresh Shankless lb.	43c	47c	45c	—

SAVE ON PICKLES

MIXED PICKLES Rose Brand Sweet 16-fl.-oz. jar	33c	35c	35c	35c
DILLS Aylmer Whole 24-fl.-oz. jar	31c	—	31c	33c
DICK'S GHERKINS Stuffed Pimento 8-fl.-oz. jar	37c	39c	37c	39c
MIXED PICKLES Dick's Hot 24-fl.-oz. jar	39c	41c	39c	41c
SWEET WAFERS Dick's Yum Yim 24-fl.-oz. jar	33c	35c	35c	33c
MIXED PICKLES York Sweet 16-fl.-oz. jar	25c	—	29c	33c

SAVE ON JAMS

GRAPE JAM Kraft Pure 8-fl.-oz. jar	31c	33c	33c	33c
STRAWBERRY JAM Kraft Pure 8-fl.-oz. jar	37c	39c	37c	37c
RASPBERRY JAM Smith's Pure 8-fl.-oz. jar	29c	31c	31c	29c
RASPBERRY JAM Aylmer Pectin Added 24-fl.-oz. jar	23c	23c	2/49c	2/49c
RASPBERRY JAM Aylmer Pectin Added 24-fl.-oz. jar	47c	47c	47c	47c

SAVE ON SALAD DRESSING

CASINO DRESSING Kraft 8-fl.-oz. bot.	31c	33c	33c	31c
FRENCH DRESSING Hellmann's Regular 12-fl.-oz. bot.	37c	37c	39c	43c
ITALIAN DRESSING Kraft 8-fl.-oz. bot.	33c	35c	35c	33c
MAYONNAISE Blue Ribbon 16-fl.-oz. jar	49c	51c	51c	49c

SAVE ON CANNED VEGETABLES

RED KIDNEY BEANS Aylmer Choice Quality 2 15-fl.-oz. tins	33c	35c	35c	35c
BARBECUE BEANS Campbell's 2 15-fl.-oz. tins	49c	—	—	25c
BAKED BEANS Clarks (In Chili Sauce) 2 15-fl.-oz. tins	35c	35c	37c	37c
WAX BEANS Aylmer Choice Cut 2 15-fl.-oz. tins	33c	37c	35c	—
CORN Stokely Fancy Quality Cream Style 2 20-fl.-oz. tins	29c	33c	31c	31c
PEAS & CARROTS Aylmer Choice Quality 2 20-fl.-oz. tins	27c	31c	29c	29c
BUTTON MUSHROOMS Aylmer Choice Quality 3 10-fl.-oz. tins	38c	45c	41c	39c
MUSHROOMS Reeves Creamed 10-fl.-oz. tin	33c	35c	35c	35c
HONEY POD PEAS Stokely Fancy Quality 2 15-fl.-oz. tins	39c	39c	39c	39c
SMALL ONIONS Quick Cleaned 2 12-fl.-oz. tins	33c	37c	18c	33c
POTATOES Specially Sliced Choice Quality 2 20-fl.-oz. tins	35c	37c	37c	37c
WHOLE BEETS Aylmer Choice Medium 20-fl.-oz. tin	21c	22c	2/c43c	2/c43c
CREAM CORN Aylmer Choice 2 12-fl.-oz. tins	37c	2/c39c	2/c39c	2/c39c
CREAM CORN Eddy's Fancy 2 15-fl.-oz. tins	35c	2/c39c	2/c39c	2/c39c

SAVE ON PAPER PRODUCTS

KLEENEX Coloured 2 pkgs. of 150	31c	2/c63c	2/c63c	2/c63c
SCOTTIES Facial Tissue White or Coloured 2 pkgs. of 150	31c	2/c63c	2/c63c	2/c63c
TOILET TISSUE White Swan 2 pkgs. of 400 sheets	27c	29c	27c	27c

SAVE ON THESE OTHER ITEMS

MARGARINE Nucoa Blue Package 2 1-lb. pkgs.	55c	2/c59c	2/c59c	2/c57c
CAKE FLOUR Swansdown 2-lb.-3-oz. tin	40c	43c	40c	40c
RED CHERRIES Liberty 8-fl.-oz. bot.	25c	27c	27c	27c
SOLO MARGARINE Easy Yellow 2 1-lb. pkgs.	59c	29c	31c	2/c67c
SPAGHETTI Franco American 2 15-fl.-oz. tins	35c	37c	37c	tin 21c
SPAGHETTI Stokely In Tomato Sauce 2 15-fl.-oz. tins	33c	17c	2/c33c	17c
PEANUT BUTTER Kraft Smooth 12-fl.-oz. jar	49c	53c	51c	49c
GLADE Assorted Scents, Air Freshener Aerosol Can	89c	98c	99c	98c
RAID Ant & Roach Killer 3½½-cu.-in. tin	1.19	1.23	1.29	1.29
RAID House & Garden Bug Killer 12-oz. tin	1.59	1.69	1.69	1.69

SAVE ON SOUPS

TOMATO SOUP Campbell's 2 10-fl.-oz. tins	25c	27c	27c	27c
VEGETABLE SOUP Habitant 2 15-fl.-oz. tins	23c	27c	25c	25c

BOX SCORE

Here's How A&P Stands With Major Competitors On Items Compared In This Ad.

PRICES	A	B	C
HIGHER THAN A&P	103	98	87
EVEN WITH A&P	10	17	29
LOWER THAN A&P	0	0	0
No. of Items Checked	113	115	115

A&P Super Markets
A&P MEANS DEPENDABILITY
THE GREAT ATLANTIC & PACIFIC TEA COMPANY LTD.

A&P QUALITY MEAT FEATURES

PORK LOIN SALE!

RIB PORTION 3 TO 3½ POUND AVERAGE lb **43¢**

TENDERLOIN PORTION 3 TO 3½ POUND AVERAGE lb **49¢**

CENTRE CUTS or CHOPS lb **67¢**

RIB HALF LOIN lb 47¢ **TENDERLOIN HALF LOIN** lb 57¢

CHECK and COMPARE— Nobody has as many low meat prices as A&P!

Fancy Quality, **SLICED PORK LIVER** lb 29¢
Thinly Sliced **COOKED HAM** 4-oz pkg 49¢
Imported Cornish **ROCK HENS** (16-oz minimum) each 79¢
Jellied Pork **HEADCHEESE** 12-oz plastic ctn 39¢
Sliced **BEEF BOLOGNA** 16-oz pkg 37¢

Pure Pork **SAUSAGE MEAT** lb 39¢
Priced Low At A&P **CHICKEN GIBLETS** lb 25¢
Soaked and Breaded **HALIBUT STEAKS** lb 55¢
Canadian **GOLDEN KIPPERS** lb 25¢
Sea Seald, Ocean **PERCH FILLETS** 16-oz pkg 31¢

Short Cut **PRIME RIB ROAST** lb 59¢
Allgood, Smoked, Sliced, Rindless **SIDE BACON** 1-lb pkg 69¢
Lean Shoulder Cuts **GROUND CHUCK** lb 49¢
Sweet Pickled, Mild Cure, Vac Pac **COTTAGE ROLLS** lb 57¢
Super-Right, Brown 'n Serve, All Meat **SAUSAGE PATTIES** 8-oz pkg 39¢

OVEN FRESH PIE . . . AS ONLY Jane Parker CAN BAKE IT!

THIS WEEK FEATURING **CHERRY PIE** each **49¢**
Reg. Price 59c — SAVE 10c

JANE PARKER LARGE **ANGEL FOOD CAKE** each **39¢**
REGULAR PRICE 55c — SAVE 16c

Jane Parker **COFFEE CAKE** APPLE RAISIN each **33¢** Reg. 39c—SAVE 6c
Jane Parker **RAISIN BREAD** Reg. loaf 25c—SAVE 7c — 2 16-oz loaves **43¢**
Jane Parker Chocolate **CHIP COOKIES** Reg. pkg 35c—SAVE 6c — 10-oz pkg **29¢**
Kraft Parkay Regular **MARGARINE** Reg. 39c—SAVE 6c — 2 1-lb pkgs **59¢**
Harry Horne **LIQUID GRAVEE** 4½-fl-oz bt 37¢
Dyson's **NINE DAY PICKLES** 16-fl-oz jar **33¢**
A&P Percolator or Drip Grind, Extra Fine **VAC PACK COFFEE** 1-lb tin **77¢**

GARDEN FRESH FRUIT and VEGETABLE SPECIALS!

Niagara Grown, Yellow Freestone, "V" Varieties and Elbertas, No. 1 Grade **PEACHES** 6-qt bask **69¢**

Golden Ripe, No. 1 Grade **Bananas** 2 lbs **29¢**

PRUNE PLUMS Native, Genuine Pickstone, No. 1 Grade 6-qt basket **75¢**
WEALTHY APPLES Excellent Eating, CEE Grade 3-lb cello bag **25¢**
POTATOES Ont. Grown, No. 1 Grade, Guaranteed to Cook White and Fluffy 50-lb bag **99¢**
CARROTS Bradford Marsh, Washed, No. 1 Grade 5-lb cello bag **19¢**
CELERY STALKS Bradford Marsh, Pascal, Jumbo Size, No. 1 Grade 2 for **19¢**
BRUSSELS SPROUTS Native, Fresh, Green, No. 1 Grade 1-lb cello bag **21¢**

THE GREAT ATLANTIC & PACIFIC TEA COMPANY LTD.
A&P Super Markets

VISIT OUR GARDEN DEPT. NOW IN FULL SUPPLY, JUST ARRIVED FROM HOLLAND, TULIP BULBS, ALL VARIETIES, DAFFODILS. PEAT MOSS, VIGORO, ETC.

All Prices In This Ad Guaranteed Through Sat., Sept. 23rd, 1961

Grocery Features at A&P!

Skim Milk Powder Reg. pkg $1.59—SAVE 8c
MIL-KO 3-lb pkg **99¢**
Tone (Colour & Protin Added) Reg. jar 38c—SAVE 4c
GRAPE JAM 24-fl-oz jar **35¢**
Liquid Wax, Self-Polishing Reg. tin $1.09—SAVE 10c
JOHNSON'S KLEAR 32-fl-oz tin **99¢**
Colour Quick (2c Off Deal) Reg. 2 lbs 85c—Save an Extra 4c
MARGARINE Blue Bonnet 2 1-lb pkgs **61¢**
Brave Macaroni and Reg. 2 lbs 27c—SAVE 7c
SPAGHETTI 3 1-lb pkgs **49¢**
Sun Ryze, Blue Label, Vitaminized, Clear Reg. 38c—SAVE 11c
APPLE JUICE 2 48-fl-oz tins **59¢**
Betty Crocker Reg. pkg 38c—SAVE 17c
PIE CRUST MIX 3 10-oz pkgs **1.00**
Yukon Club (Contents Only) Reg. 2 btls. 27c—SAVE 2c
LEMON LIME 2 30-fl-oz btls **25c**
St. Lawrence Reg. 58c—SAVE 4c
CORN OIL 25-fl-oz tin **55¢**
Regular and Instant Reg. 46c—SAVE 3c
QUAKER OATS large pkg **43¢**

FROZEN FOOD FEATURES!

Banquet — Turkey, Chicken or Beef Reg. 53c—SAVE 8c
MEAT DINNERS 11-oz pkg **55¢**
A&P Fancy Quality Reg. 2 pkgs 38c—SAVE 10c
JUNIOR CORN Cleanbrook Fancy 2 12-oz pkgs **29¢** Reg. 33c—SAVE 7c
RASPBERRIES 2 15-oz pkgs **59¢**

27¢ OFF PACK **CHEER** WASHES WHITEST KING SIZE BOX **1.19**

PERSONAL SIZE **Ivory Soap** ONE BAR FREE WITH FOUR 5 BARS **35¢**

DISHWASHING MAGIC **JOY** 8c OFF GIANT SIZE **83¢**

Save on Canned Foods at A&P!

"New Pack" Fancy Quality CASE OF 12 TINS $1.57 — SAVE 32c Reg. tin 23c—SAVE 17c
A&P TOMATO JUICE 4 48-fl-oz tins **99¢**
"New Pack" Choice Quality CASE OF 24 TINS $2.32 — SAVE 48c Reg. tin 35c—SAVE 6c
A&P PEACHES 3 28-fl-oz tins **99¢**
"New Pack" Fancy Whole CASE OF 24 TINS $3.96 SPECIAL!
A&P KERNEL CORN 6 14-fl-oz tins **99¢**
Clark's (in Tomato Sauce) CASE OF 24 TINS $3.96 SPECIAL!
PORK & BEANS 6 20-fl-oz tins **99¢**
Puritan CASE OF 24 TINS $5.00 — SAVE 36c Reg. tin 23c—SAVE 5c
BEEF STEW 2 24-oz tins **75¢**

KRAFT FOODS
• PRICED LOW AT A&P •

CHEEZ WHIZ 16-oz Jar **61¢**

Kraft **SANDWICH SPREAD** 16-oz jar **43¢**
Kraft Philadelphia **CREAM CHEESE** 8-oz jar **35¢**
Kraft — Miracle Whip **SALAD DRESSING** 16-oz jar **43¢**

RUSSIA

(Continued From Page 1)

soft approach to Gromyko, centered on an appeal for co-operation in working out the world's problems, might do more harm than good to hopes for a peaceful settlement.

London press reports today said that Prime Minister Macmillan was ready to fly here from London for the UN meeting if he feels he can save the situation from disaster.

The Daily Mail reported that before the death of Hammarskjold, Macmillan "was examining the possibility of a British initiative to break the East-West deadlock."

News of the Soviet troika stand plunged delegates into gloom as the 99-country assembly got down to business Tuesday.

The assembly met for only four minutes in tribute to Hammarskjold.

Today, elects Tunisia's Mongi Slim as president and chooses other officers for the current session.

The battle lines were drawn Tuesday night when Gromyko told reporters his government would not agree to any one man serving as secretary-general even in an interim capacity.

"Any one person would not be good. We must have three secretaries-general."

Asked about a move to name Slim as interim secretary-general in addition to the post of assembly president, he stood firm.

U.S. ambassador Adlai Stevenson accused the Russians of using blocking tactics.

Western powers had hoped Slim would get the post, but the Tunisian delegate was reported to have bowed out when he heard of the Russian opposition. Without at least Soviet acquiescence, his job would be one of great difficulty and probably constant harassment.

The Western powers, determined that UN authority remain centred in one man, are reported sounding out Ireland's Frederick Boland, president of the last assembly, to see if he will accept the temporary post.

A brand new roofline, almost identical in appearance to that of the convertible, is a striking style feature of the 1962 Pontiac Parisienne and Laurentian two-door hardtops. Pontiac features a new lighter-weight automatic transmission with the optional Astro Flame 250 h.p. engine. The 1962 Pontiac—Canadian-built series will be the Parisienne, Laurentian and Strato-Chief offering 13 models. Overall length of the Canadian Pontiacs is 211.6 inches. Width is 78.6 inches. Pontiac's wheelbase is 119 inches. In addition to the Canadian models, Pontiac will be available in the imported Bonneville (two- and four-door hardtops, four-door station wagon and convertible), a new sports model, Grand Prix, Star Chief (four-door hardtop and four-door sedan), Catalina (two-door hardtop, six and nine passenger Safaris and convertible), and the smaller-sized four-cylinder Tempest. For the first time, Tempest is available in a convertible model.

CIVIL SERVICE

(Continued From Page 1)

It was opposed by the Liberals as well as the Conservatives.

George McCrath (L—Ottawa West) said the prohibition protects civil servants against political pressures.

Frank Howard (CCF — Skeena), sponsor of the amendment, said retention of the ban makes "political second-class citizens" out of civil servants. The Commons was being asked to condone "apathy by statute" among the nation's largest single group of employees.

The vote was 35 to 3 against the amendment, with only CCF members voting in favor.

Another brisk debate took place on an amendment proposed by Alexis Caron (L—Bold) which would have given extra marks to bilingual candidates in civil service job competitions.

Richard A. Bell (PC—Carleton), parliamentary assistant to Finance Minister Fleming, argued in opposing the amendment that the problem was one for administrative rather than legislative action — "in legislative action it might well be that you create a strait jacket which will not achieve the purpose which the member for Bold proposes to have in mind."

HURDO MARTIN FAVORS

Murdo Martin (CCF — Timmins) spoke in support of the amendment.

"Throughout this country we have a great and growing need for people, not only in the civil service but elsewhere, to be able to speak the two languages," he said. "I think anything to encourage this, such as is suggested in the amendment, is very worthwhile."

However, the amendment was defeated, 43 to 18.

Mr. Caron, whose Quebec riding across the Ottawa River from the capital contains thousands of federal civil servants, also proposed an amendment whereby veterans who served in Canada during the war would be given limited preference in filling federal positions.

It was defeated 37 to 11.

Mr. Caron's proposal would not affect the general preference given overseas veterans—and retained in the present act—but would simply offer "a slight advantage in the case of those who enlisted with the intention of going overseas but never had the chance to go."

Mr. Bell, who piloted the act through the House—and whose riding takes in part of Ottawa and hence like Mr. Caron's contains many civil servants—said the government took the view there should be no change in veterans preferences unless recommended by the House veterans affairs committee.

CAN TALK OVER PAY

While the bill does not go so far as to provide for arbitration, it does, for the first time, spell out the right of staff associations to initiate discussions with the government on the Civil Service Commission on pay and conditions.

The act also reaffirms the principle of the merit system in selecting and classifying government employees through the commission.

The revised act makes deputy ministers masters in their own houses where departmental organization is concerned. The Civil Service Commission no longer has the responsibility of approving departmental organization.

Gerald "Jerry" Brickman
Master Salesman 4th Year

Harold Meyers
Truck Fleet Sales
Master Salesman 1 Year

Bryce Fjhlp
Sales Manager

W. T. Elliott
President

R. M. "Roy" Stevenson
Used Car Manager

Douglas "Doug" G. Sim
Office Manager

Gerry Way
Master Salesman 6th Year

Walter T. Elliott
And His Sales Staff
Cordially Invite You
To Share In His Hospitality
at the

R. L. "Bob" Redner
Salesman

Stan Castell
Master Salesman 1 Year

PREMIERE SHOWING OF THE 1962 PONTIAC
"Vivacious - Spacious and Going Places"

THURSDAY, SEPTEMBER 21st and FRIDAY, SEPTEMBER 22nd

AT THEIR SHOWROOM

REFRESHMENTS — HI-FI MUSIC
ATTRACTIVE DOOR PRIZES

24 DUNDAS ST. WEST

DROP IN AND LET'S GET ACQUAINTED

Howard Williams
Truck and Bus Salesman
Master Salesman 1 Year

Bert Jones
Truck and Bus Salesman

Jim Trusisch
Salesman

Ab. Sinclair
Salesman

Orr Schunk
Salesman

Carmen Fitchett
Salesman

Fall Fashion Opening

Fashion tells the story of a beautiful fall . . . tells flattery and feminine charm, with the fluid flair and the curve-conscious silhouette very much in the news. Color, cued to fall; fabrics, more interesting than ever; furs, lavished on everything, share in the excitement of autumn '61.

For every member of the family, the big story is fashions that are becoming, practical, a pleasure to wear. For the home, there's news in livable, lovely furniture and furnishings of great variety. Read the whole story in the pages of The Ontario Intelligencer . . . preview the news from your Belleville Stores.

Furs Have Timely Silhouettes, With Elegance and Luxury, Too

"Handled like fabric" is the fashion message for fur this fall. It's stated in terms of all the current style trends — plus, of course, the elegance and luxury of fur.

Timely important silhouettes translated into fur include fit and flare, P.H. as in fabric fashions; bi demi or semi, taking account of feminine curves with field ease. Flare develops from the shoulders. Even a natural or lowered waistline, while trumpet flares represent the "A" approach to the Twenties influence. Cone silhouettes, widespread pyramided and A - lines have interest.

Real capes, full length and shorter, and full-sweeping coats with the cape look constitute another newsworthy group. Cape-back coats with straight or lightly curving fronts, belong in this group, too.

Lowered waistlines are marked by self-fur sashes or belts, and still another view of the long-torso look uses soft shirring developing from a straight line top.

Blousing, achieved through ingeniously worked skins, distinguishes the tops of coats, the backs of jackets.

Fur-upon-fur holds its high fashion position, with new emphasis this season on fur banding for hem. Collar and cuff treatments make bold use of contrasting furs. Reversibles — broadtail to mink, for example — carry the two - furs-in-one concept to the ultimate of opulence.

Understanding opulence is a favorite theme of many designers, as furs are styled so casually they might almost be sweater-jackets or sports coats, it is wrong for the supreme elegance of the furs. Cardigan necklines, off-centre closings, easy belting are notable.

From mink to mouton, every fur is important. Russian broadtail and American broadtail-processed lamb take new styling —notably the cossack look.

Alaska fur seal, including the sheared versions; beaver in fresh colors and styles; river otter, often in new pearly tones; dashing spotted furs; beige opossum; sable and mink with the skins handled in deft, unusual ways; fox and lynx for magnificent trims — the list is seemingly endless, and all-either lovely.

BIGGER AND BOLDER

Buttons stand out on fall suits and coats. They're chunkier, deeper, more decorative.

Crepe dress in fall pastels is dressy for evening with wide bare neckline, spaghetti shoulder straps, and demure for day with sleeves overblouse. In Avisco rayon.

Fabrics Know How To Please Everyone

Every taste in home decoration is easy to satisfy, with the almost limitless variety present in new fabrics for the home.

Natural and man-made fibres vie to produce a wealth of textures. There are new flame-proof fabrics, sheer fabrics, slubbed and silky fabrics.

Colors outdo the rainbow — yellow greens and olive greens, chocolate and ginger browns, burnt-orange, lemony yellow, blue - red, electric blue, lavender and turquoise.

Patterns abound — florals, abstracts, bold stripes and designs to complement every furnisher style or period.

Match-making of drapery fabrics to wallpaper continues, making effective decorating easier than ever for the homemaker to achieve. Complementary patterns, to pair with fabrics, can also be found in carpeting and even in vinyl tile.

Long, Slim Is Look of Gloves

Current fashions hand it to gloves again, giving them even more than the usual responsibility for completing a costume effectively.

Coats and suits with elbow-length or short, belled sleeves call for longer and longer gloves. Result appears in gloves that rise to the elbow or beyond, and even shorter gloves edge well past the wrist.

When coat and suit sleeves are longer, they are usually also narrower and that means gloves with slim elegance. Gloves therefore have not only a longer but a slimmer look, and for elegance, trims are kept to a minimum.

Need for elegance also means that glovemakers are devoting more and more of their delight to styles in leather. This is not to say that fabric gloves have been eased out of the fashion picture. New effects, such as nylon that emulates pigskin, are seen in glove fabrics.

Ideal for young careerists is this dress in muted checks, with soft, easy lines. Single gold button adds neckline interest. With a change of accessories, the dress can go from desk to date. The fabric is blended with Creslan acrylic fibre.

Dresses Show Many Moods

Many are the moods, graceful are the airs of new fall dresses.

There's shapeliness, in styles that move closer to the body. There's ease, in dresses with unpressed bodices that finish off with a flounce or a flare.

There's the flare itself, created by bias cuts, pleats, godets. There's more relaxed styling, in dresses with bloused tops and slim or gathered skirts.

There's fit - and - flare combined, in dresses with deftly shaped tops and cone skirts.

Not to be forgotten are the shirtwaist and the sheath, enlivened by new styling, new fabrics and colors.

The two-part dress, or the dress that looks two-piece, joins the fall array most often with a long-line top and low belting.

"Costume" is the word for many of fall's dresses, with collarless coats and cutaway jackets the favorite accompaniments.

Dressy fabrics reflect the ease and grace of dress silhouettes. Lightweight wools in enticing textures, knits and other knits, silk or rayon and acetate crepes and many other silks and silk look-alikes adapt to relaxed or not-quite-fitted lines.

Color news highlights such hues as greens from olive and moss to emerald, the magenta family, gold, orange, turquoise, with black, brown, beige and putty the important neutrals.

Rainwear Forecasts Fur Weather, With Emphasis on Lavish Look

Rainwear fashion forecast is for fur weather this fall. New water-repellent coats strengthen their claim to fair weather importance with fur or fake-fur linings and trim.

When the lining and/or collar isn't fur or fake fur, it's likely to be pile. Simulated shearling and the new pile that looks like curly lamb lead the way, lining and trimming cotton suede, poplin, corduroy and wool.

Lavish look continues in rain-repellent coats of velvet or velveteen. These are designed for sun and stars, too.

Such classic styles as the trench coat and officer's coat are joined by cape shapes and fit-and-flare silhouettes.

Laminated, or foam - backed, coats move up a notch in the rainwear field since lamination makes more fabrics adaptable to flare shaping.

Evening Scene Has Glittering Elegance

Romantic or sophisticated, fall's fashions for late day and evening display sumptuous fabrics and generous helpings of glitter. Taffetas, silk damasks, brocades, velvets, tapestry wools, crepes, chiffons and laces are elegantly on the scene, and beading, sequins, metallics contribute the glitter.

Silhouettes are many—slim-column sheaths with back-interesting panels, stoles and pouffs; feminine, curvaceous styles; gowns with a burst of fullness or flare below the hips; gowns with sweeping, full-length skirts; slim gowns with top blousing.

Fall Hats Show Wide Variety

The new heads-up look in men's headwear, plus a greater than ever variety of shapes for all occasions, will make fall 1961 the hat-wearingest season in many a year.

Adding fresh interest is the frank and open acceptance of British styling influences in hats, marked by crowns more tapered than ever and sharply upturned brims of all sizes.

Brims continue to be narrow, mostly in a width range of 1¼ to 3 inches, flatteringly youthful for all ages.

Colors, too, are in great variety. Among headliners for the new season are blues, along with olive and greens that compete with classic grays and black.

Cloth hats, brought to the hale world's attention by actor Rex Harrison as "My Fair Lady" fame, join traditional felts as a staple wardrobe item this fall for both town and country wear. Centre crease models, in plaids, checks and solid colors, are taking bows from an applauding audience of wearers.

Fi fall or cloth, many models of the season are snubbable—a new convenience for the travelling man.

Many a northern college campus is sprouting with fur or simulated fur hats, first popularized by British Prime Minister Macmillan on a winry visit to Moscow. Tyrolean models in velour, tweed or other eye-catching fabrics team up with caps for casual and sports wear.

Dress and formal occasions call for dark bombinges and modified toppers.

STRIPES ALL THE WAY

Many a well-dressed man will follow British fashion this season and wear complementing striped ties with stylish striped shirts.

FIRST IN FASHION RACHAEL'S TOPS IN TASTE

HAVE RECEIVED THEIR FIRST SHIPMENT OF "SALTA" SUITS . . . AT HOME THE WORLD OVER! CLASSIC TIMELESS SALTA SUITS OF SHAPE RETAINING 70% WOOL AND 30% RAYON KNIT. YOURS IN DEEP RICH COLORINGS, IN A WIDE SIZE RANGE 12-20, ALSO HALF SIZES.

FROM $75 TO $89.95

213 FRONT STREET RACHAEL'S WO 2-1975

for the newest in fashion Reitman's for the most in value

WHERE SMART WOMEN SHOP

Calling all "Petites"!...

Now, proportioned fit for those 5'1" and under, at Reitman's.

• DRESSES • COATS • SEPARATES • SKIRTS • SLACKS • PETTICOATS

No more expensive time-consuming alterations . . . enjoy superbly flattering styling, every dress, every coat scaled to fit the petite figure perfectly . . . AND at Reitman's also! "value-for-money" prices.

ask to see Reitman's selection of "Petite" coats and dresses.

• PETITE ALL WOOL SKIRTS

Sizes 8-14

Many, many full-skirted styles . . . all kinds of pleats . . . plaids . . . checks . . . surface textured wools.

Illustrated:

(a) Soft pleated skirt With self-colour shoe-string belt. Sizes 8-14. Magenta, harvest leaf, grey and black $8.95

worn with:

(b) Textured yarn "Jewel" sweaters in dyed-to-match colours of magenta, harvest leaf, harvest turquoise, black and white. Sizes 14-20.

Short sleeved pullover $2.88

Long-sleeved cardigan $3.88

Also available, cut sheath, long-sleeved pullover $3.88

PETITE COATS Sizes 5-15

$24.95 to $34.95

From [illegible] high-fashion [illegible] to fit the petite [illegible] ... Also [illegible] fabrics [illegible] made-to-measure.

PETITE DRESSES Sizes 5-15

$8.95 to $19.95

Latest fashion [illegible] every new fabric [illegible] styled for the petite figure ... daytime dresses ... dressy styles ... sheaths ... full skirts ...

USE OUR LAY-AWAY PLAN and reserve your selection now

available at most Reitman's stores — check with your nearest

REITMAN'S FASHION STORES LOCATED FROM COAST TO COAST

Reitman's WHERE SMART WOMEN SHOP

REITMAN'S: 216 Front Street WO 8-9620

Open Friday until 9.00 p.m. Wednesday until 12.30 p.m.

Elise comes now with her Fall Fashions

LADIES' WOOLLEN AND SILK

DRESSES and SUITS

IN REGULAR AND HALF SIZES

Also: Featuring a Wide Range of

BULKYS

In ALJEAN and Better makes too.

PULLOVERS & CARDIGANS

IN TYCORO AND BEAUTIFUL IMPORTED VELOUR, NYLON DAY AND EVENING TOPS

CAR COATS — WINTER COATS

TEENAGERS . . .

See Our Window for your Smart Sportswear in

"KORET OF CALIFORNIA LINE"

FOR THE CHILDREN:

GIRLS ALL SIZES and BOYS' UP TO 6X

• LAY-AWAY • CHARGE ACCOUNTS WELCOME • NO CARRYING CHARGES

Elise Styles LIMITED

298 FRONT ST., WO 2-2561 AT VICTORIA AVENUE

Line-for-Line Copies!

ADAPTATIONS OF HIGHER-PRICED FRENCH ORIGINALS

You'd hardly tell them from the originals . . . except for the price. Luxurious Beavers, Silken Velours, Velveta . . . artfully shaped and manipulated to do the most for you, your costume, the occasion! All the newest fashion shades.

$3.95 to $35.00

WOODLEY FURRIERS

"Where You Always Find the Newest First"

212 FRONT STREET WO 2-4911

Important Fabric Adding Appeal to Wide Variety Of Capes, Curves, Flares

New Styles Win Favor With Girls

Although the traditional little girl look continues much in evidence for fall, there is a decided turn toward "little high fashion" in girls' apparel. It's a trend toward the simple, uncluttered line, placing more emphasis on the fabric and cut rather than ornamentation.

Newest-looking girls' dresses have lowered waistlines underscored by pleats, ruffles or a swingy flare. Sleeves are often longer and unpuffed. The tent-shaped dress and the princess line are expected to win fall plaudits.

CORDUROY NEWS

Knits are big news, and there is a greater choice of yarn and pattern variety than ever before. Corduroy, long a favorite with little girls, has been given new spark in vivid colors of green, red and blue, and richly colored floral patterns and plaids.

In contrast, party dresses show the mood is still traditional styling, with velveteen the favorite fabric and lots of trimming — floral embroidery, ribbon and the eyelet touch everywhere.

Also in the party dress picture are velvets, cotton faille and the new fabric coming up — cotton suede cloth.

JUMPER WINS

Girl's sportswear finds the jumper in cotton, silk or corduroy a classic that wins more popularity every season. The blouse picture has its ins and outs, for while tucked-in or tucked-in styles each have staunch supporters.

Pleats, pleats, pleats please is the word in skirts, and sweaters are bulkier and longer this fall, with added collar interest. The brighter the hue the better the sweater for fall —bright blue, green, rusty orange and magenta among the leaders.

Stretch pants now come the small size range and can be obtained in every imaginable color.

COATS RELAXED

Wool is king in girls' coats this fall, with the new fashionable tweed the newsmakers. The boy coat continues important.

Big trend noted is the straight-off-the-ski slopes look for warmer outerwear for young snow bunnies. Usually hooded and of plushy synthetic pile fabric, many of these coats and jackets are washable.

Fake fur is used lavishly in linings and trimmings — curly lamb is a great pretender for fall.

Slip-on Is Top Shoe For Autumn

Men step feet first into fashion this fall in a pair of lightweight leather slip-ons.

Once almost exclusively a casual shoe, the slip-on has been trimmed down and styled up into the season's leading dress shoe, reports Shoe Fashion Service of Leather Industries of America.

The addition of a "boxer-top" — a half-inch of elastic running around the entire top of the shoe — gives the slip-on its slim, no-gap look, even as its friction-free grip hugs the foot.

More men are wearing dress moccasins this year than ever before. Slip-on moccasins have grown in popularity, while the two- and three-eyelet lace moc-front blucher holds its own. Low-riding seams and braiding add smartness to the hand-crafted look of the moccasin. Interpretation of this traditional masculine favorite in grained, smooth and brushed leather textures—and sometimes in two different textures —gives men a wider shoe choice this fall.

Even the brogue, stronghold of the conservative male, has been trimmed down this year. The development of lighter-weight but sturdy leather soles permit the use of a single sole instead of the heavy, double-sole formerly used.

Among younger men, the elongated look of shoes is underscored by sharper points and, occasionally, by higher heel — about one-eighth of an inch higher.

The movement to slimmer lines and more refined detailing has given greater emphasis to smooth and finely textured leathers in all styles and to more subtle color gradations.

Shopping for a fall and winter coat promises to be an especially rewarding experience this season, so much so that even women whose preliminary wardrobe plans haven't included a new coat are likely to exercise their fashion mind-changing privileges, after the first glimpse of the real excitement that is offered in autumn coat styles, fabrics and colors.

Everything is fashionable — the flare, the A line, the pyramid, the cone, the curvy-conscious coat (including the princess), the cape and all its relations, and, between the wide sweep of the flare and the curve, a handsome selection of slim, line styles. Whatever the silhouette, tempting fabrics, colors and details result in new-this-fall distinction.

Flares are most often modified, as fall styles trend toward more awareness of fit, but capes swish out dramatically. There's the real cape, with little sleeves set in discreetly. Other coats are almost-capes, or have cape backs with straight or shaped fronts. Wide capeless collars carry out the theme, although fabric collars generally are on the modest side — rings, bands or narrow with trim lapels.

Fur coats take a bolder approach, trending to the large and luxurious. Fur linings, reversible or not, fur cuffs and warm handfuls add to the important look of coats.

Fabrics are as varied and interesting as silhouettes. Shaggy, lacy wools and blends; furry wool-and-mohairs; lush and plush fabrics, synthetic piles and fake furs; rich mellons; ribbed and corded fabrics such as ottoman; tweeds; worsteds — all are represented.

Coat colors glow, in solids and bold plaids. There's a big family of purply reds or reddish purples — white, plum, eggplant, black grape, magenta, wisteria. Important, too, are gold, deepening into mustard; greens from forest hues to bright emerald and kelly; blues both pale, deep and bright; and blue-greens.

The neutrals are by no means neglected — black, of course, and a noticeable increase in the number of grays and browns.

Often, the character of the coat determines its color and fabric. For example, a dressy town coat with dural - fit lines might be executed in smooth, glossy black, while a sporty casual coat might have an A silhouette, in bold plaid and long-haired texture.

COLLARED

Collars are smaller — or not there at all — on fall blouses. One little collar is called the Bermuda. Cardigan style blouses and back - buttoned overblouses appear most often without collars.

FASHION'S STRETCH

Stretch gloves, longer and more style conscious, make their mark in co-ordinated sets, consisting of gloves paired to hats, hatlets, handbags, caps, belts and/or boots.

Perfect example of the "suit being all" this fall is this ensemble, with three-quarter length, tie-collared sleeveless cape, worn over a collarless matching suit with yoke back. Fabric is stone beige, soft-textured English furrow tweed.

Boys Finding More To Copy From Dad

It's a well-known fact that little boys like to look like their Dads, and fall styles take note of this.

For example, boys like to wear "long pants," and nowadays they also accept sports shirts in "walk" lengths, because Dad goes for them, too. They approve knitted shirts, fashion-collar shirts and boat neck types along with button-down collar models, the American Institute of Men's and Boys' Wear reports.

Some very popular sports shirts feature a poncho bottom, adding a seasonal note to the Ivy styles long favored by little boys.

Shawl collar models and V-necks rank high among boys' sweaters for fall.

ABOUT SLEEVES

While three - quarter funnel sleeves and even shorter bell sleeves appear in fall suits and coats, there's a trend to the longer, slimmer sleeve.

Move Is to More Up-to-Date Styling In Maternity Wear

Perhaps it's because there are more young mothers in their early twenties or even late teens. Perhaps it's because women, always fashion conscious, are becoming even more so.

Whatever the cause, there seems no doubt that mothers-to-be are increasingly interested in having maternity wear that attractively reflects the latest style trends.

Designers have taken full advantage of the excellent adaptability of fall '61 silhouettes to the mother-to-be's needs. Flared and flounced styles, pleated skirts, tunics, casual two-piece knits, coat-dresses, fluid crepes all are suited to the maternity wardrobe, and all are present in fall lines.

Collar and sleeve interest, long a standby of maternity styling, now is joined by back interest — especially apparent in draped black crepes with back panels, streamers, fringe trims.

For leisure wear, stretch pants look newest, and are joined by other types of tapered pants.

Liberal use of color provides still more fashion importance for maternity wear.

Blouson dress in printed matte jersey has fashionable, flattering gathered skirt. Fabric combines Eastman Estron acetate and nylon.

Girls' Shoes Have Slimmer, Tapered Look for Autumn

Girls skip down new fashion paths in shoes fetchingly styled in a variety of autumn colors and elegant leather textures. Slimmer and more tapered from toe to heel, young girls' shoes are no carbon copies of adult footwear, notes Shoe Fashion Service of Leather Industries of America.

Straps and handsome vamp treatments mark the girls' shoes. The toe and ball area of the shoes curves in gently, giving adequate room to growing feet. Supple leather uppers provide free moving comfort, and lightweight, sturdy leather soles assure needed support.

The dress shoe, basically a shell outline, falls into two groups — Ingenious styling with straps for little girls and sophisticated pumps with heightened, shaped heels for sub-teens.

Many dress shoes feature a bow. Others are either unadorned classics or display integrated patterning. Much of the elegance of girls' shoes depends on the sheen of smooth leather, the mat suede or the gloss of black patent leather.

TOPPING FALL

Topper-length coats enter the picture for fall — in response to a demand from women who feel more comfortable in a shorter coat, especially early in the season.

Keep the fashion you buy with

BELLE CLEANERS

Sanitone Dry Cleaning

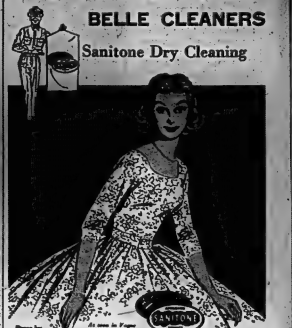

Dress by Jonathan Logan

SANITONE

As seen in Vogue

FOR FREE PICK-UP AND DELIVERY

DIAL WO 8-6738

Belle CLEANERS AND LAUNDERERS LIMITED

CASH AND CARRY STORES

23 BRIDGE ST. W. — 356 COLEMAN ST.

New Permanent Wave for Teenage Girls

SOFT, NATURAL LOOK WITH THE "AUDACE CUT" that will give you 12 different styles to choose from.

EVERYTHING COMPLETE

$6.00

For An Appointment Call...

PATRICIA'S BEAUTY SALON

9 Jane Street — Phone WO 2-6669

SEE FALL'S *SMARTEST STYLES* FIRST at SHAW'S

Come and see yourself in a pair of these famous British Slacks with the new slim line and single pleat. All the latest and finest worsteds from British looms. No slacks in the world can compare with Daks for cut and hang. You'll realize that as soon as you come in and try them.

12 DIFFERENT SHADES TO CHOOSE FROM

The most complete range of Daks ever shown in Eastern Ontario.

SHAW'S MEN'S WEAR

222½ FRONT ST. — DIAL WO 2-3324

Artistic's

EXTRA!

EXTRA EXTRA EXTRA EXTRA

BIG COAT BUYS

Group 1— UNTRIMMED

- Shawl Collar
- Chin Collars
- Peter Pan (illustrated)
- All Colors and Sizes

This Week-end Only — 29.95

Group 2— TRIMMED (China Mink)

- Shawl Collar (illustrated)
- Rounded Collar
- All Colors and Sizes

This Week Only — 39.95

—BUDGET TERMS—

301 FRONT STREET

ARTISTIC LADIES' WEAR LTD.

DIAL WO 8-7133

Suits Reflect Great Trend To Costumes

Suits for fall follow the costume concept, reflecting every favorite silhouette in ways that add up to a complete wardrobe look. A goodly number of suits have many components—matching coat, co-ordinated blouse and perhaps a detachable ascot or stole, as well as the basic of shirt and jacket.

Even when the suit consists of "only" a skirt and jacket, the two are so skillfully mated that the wardrobe look is definitely present.

Dominant suit style, on which there are many variations, is the curve-conscious jacket and fluid and flared skirt, sometimes in partnership with a capey coat. Cutaway jackets and modified versions that arch slightly in front, dip slightly in back, bid for top popularity.

Newest of all is the demi-fit jacket, short and with a suggestion of the high Empire waistline. In counterpoint to this appears the longer jacket, sometimes sashed, which may reach down to meet a flurry of low-placed pleats.

Skirts-in-motion feature pleats, godets, bias cuts, gathers. Cone shape derives from the flare. Even a seemingly - straight skirt widens slightly at the hemline, in accordance with the fluid-and-flared fashion dictates of fall '61.

Cardigan necklines, small ring collars, collarless necklines with detachable scarves are notable. When fur forms the collar, however, it's used lavishly, in big circles or shawls.

The side swept effect is carried out in off-centre buttoning and trims.

Fabric takes the limelight, in textures that vary from smooth and suedy to airy and lacy to long-haired and furry. Color gamut offers the season's choice of earth tones and neutrals on one hand, and on the other the greens and blues and blued and blackened reds.

Blue Is Big Color In Ties for Fall

In neckwear, the swing in color is toward the blue family —blues in a host of shades and tones, blues in combination with other color accents. Olive and olive mixtures are running well up front, too.

Patterns continue to be muted for simplicity and neatness, with the British influence showing up in club and regimental stripings, Macclesfields and Spitalfields. Iridescent treatments in silky foulards are strongly favored. So, too, is the slim tie, dictated in part by the narrower tie space in shirt collars. Wool challis and repp join foulards as favorites, many in solid colors, others featuring small print patterns and paisleys.

Two style trends for fall are highlighted here. At left, suit in dark grey British worsted with natural shoulders and slightly nipped waist; at right, easy-fitting sports jacket in glen plaid grey and black Scottish worsted with lap seams and centre vent.

Topcoats for Town, Country Wear Set the Pace for Autumn

The town and country theme most men live by these days demands at least two different types of topcoat in the wardrobe — one for city or business wear, the other for casual sub-urbia.

Topcoats for the upcoming fall 1961 season present a profusion of handsome models for both these patterns of living.

Basic for town wear is the season's new natural shoulder, single-breasted topcoat, hoyed to the British Look by such features as a slight waist suppression, medium lapels and a modest flare. Many new models are featuring push-up Tyrolean sleeves and shoulders, some with a novel, open under-arm treatment.

An increasing number of men are turning to tapeseam and overcoated that flaunt the popular satrichon collar, for dressy effect and warmth.

The country gentleman goes in for double-breasted guard coats, the classic guide for the knee-length British warms.

Among other standouts of the new season are the oxemoster coats which combine key touches of the raincoat and British warm — topcoat adaptations of the mackinaw for sur wear, and the tie-belted, double-breasted American International topcoat.

The raincoat story brings to the fore new leatherette-treated models with lightweight poly-urethane foam bonded in a shell. Handsome classics also abound, including the over-shrewd bahamasan poplins in oyster, natural or tan shades. Many of the latter incorporate zip-in liners for cold weather wear.

NEWS FOR BRIDES

Along with classic and traditional bridal gowns, some fashion-news designs are represented. These include a low-waisted dress with flounce skirt and an overblouse dress with easy, low waistline.

SCARVES WRAP WELL

Scarves for fall are designed to wrap high and handsomely. Fringed scarves reflect the Thirties look.

See our gorgeous new line of

SWEATERS

Classics in No-ball or mat Orlon.
Glen Dovey finest all wool Botany.
Scandinavian designs in Orlon knit.

ALL IN CARDIGANS & PULLOVERS

FINE ALL WOOL SLIMS
In plaids and plains.

WARM WOOL SLACKS
In plaid and plain.

Beautiful English all-wool double knit

DRESSES AND SUITS
PERFECT FOR TRAVEL OR BUSINESS

A BEAUTIFUL SELECTION OF DRESSES
In prints and solid colors.

MargEts Ladies Wear
100 FRONT ST., BELLEVILLE ONT.

37 YEARS OF SERVICE IN BELLEVILLE

THE MINK STOLE YOU'VE BEEN DREAMING ABOUT COSTS FAR LESS THAN YOU THINK!

Right now MINK PRICES ARE THE LOWEST IN A DECADE!

Take advantage of this momentous opportunity to own a magnificent mink stole, in a beautiful mutation or wild mink, at a price that seems like a dream, but HURRY.

Fully let-out wild mink stole $399.
Other mink stoles $299 to $799
PAY 10% DOWN

WOODLEY FURRIERS

273 Front St. OPEN FRIDAY TO 9.00 WO 2-4911

McINTOSH BROS.

"Belleville's Oldest Established Family Dept. Store Est. 1892"

GET IN THE FALL MOOD — MATCH NATURE'S WONDERFUL AUTUMN COLORS WITH OUR NEW FALL OUTFITS.

FALL DRESSES

The new Pack and Wear Matte Jersey Knit Dresses, wrinkles fall out in a jiffy, made from a soft suede-like fabric of nylon and acetate, and the ever popular shirt waist dresses with full and straight skirts.

FALL SUITS

Plaid and Plain Botany Wool and Jersey Knit Suits and Junior Wool Boucles.

BLOUSES

Purs Silks and Cottons, geometric and floral prints; long and short sleeved, over and tuck in styles in many new collar shapes.

CAR COATS

In the original European, luxurious Wolbo-Suedine with the water repellent finish.

SKIRTS

See the new Dior line, wool skirts and Bonnington Wool-Mohair skirts in muted checks.

See Our Latest in

FALL ACCESSORIES • GLAMOROUS NEW HANDBAGS
GLOVES, SCARVES, HOSIERY, etc.

BE FITTED with a NEW GARMENT
For Your Fall Fashions by one of our Qualified Corsetieres

McINTOSH BROS.
STORES LIMITED

"YOU DON'T PAY EXTRA FOR QUALITY BECAUSE QUALITY PAYS FOR ITSELF"

257 FRONT STREET DIAL WO 8-5706

Overblouse for suit or skirt enters fall in a printed matte jersey. It's styled with a roucli neck, three-quarter sleeves and a shaf tlevel at the waist. It is 90 per cent Eastman Estron acetate and 10 per cent nylon.

Wearable Styles Appear In Many Textures, Hues; Costume Look Continues

Flare, fit and fluidity capture fashion's favor for fall. Flare swings out in dresses, coats, suits and separate skirts. Curve-conscious styling influences the entire range of fashion, with fit that varies from demi to wall-paper — the latter usually in after-sundown apparel. Waist-skimming, low-belted dresses project the ultimate in ease.

Whether dull, swift or staid, silhouettes are simple, eminently wearable and interpreted in spectacular fabrics. On the one face, fabrics may be anything from smooth to shaggy, with spongy and plushy textures included. For the who would be elegant after dark, evening fabrics are particularly opulent — beaded, bastafia, velvety, brocaded.

Colors are controversial, but attractively so. There are two groups — the neutrals and accents, including such shades as moss and mushroom, and in direct contrast, the vivid and vibrant hues. The magenta family, embracing a number of shades, leads on the colorful side. Choice between muted and vivid is up to the fashionables. Since both groups are plentifully represented. Probably, most women will want some of both in their wardrobes.

Fashion achieves flare in multiple ways. Straight - line dresses link up with flounced hems. Other dresses and suits make use of gores, godets, flounces and bias cuts to create the flared look.

Cap and cape - back coats show both flare and fluidity. Another way to the flare for coats is the A - line, with flare starting from the shoulders.

PLEATS PROMOTE FLARE

From Sa Hare, many designers have gone on to develop a significant number of styles with controlled skirt fullness, and there are some out-and-out dirndls.

The easy, fluid look often incorporates the flare. Top blousing is important here, along with the two - piece or two-piece look dress. Belts or relaxed sashes mark low waists, smooth hipline. Pleats of every variety spring from natural or lowered waistlines for still more ease.

Rounding out the silhouette news, curved or almost-curved lines appear in coats and suit jackets with lightly - shaped fronts and straight or loose backs and in dcnl-fitted, feminine dresses. The princess in a nonetlines united with flare offers another version of curve-consciouneks in dresses and coats.

Between the cape and the curve-conscious coat are many attractive slim-line coats.

COSTUME EMBRACES ALL

Costume concept is all embracing. A wardrobe in itself, the costume offers many combinations — suit and blouse, suit with jacket, full - length coat or topper and dress with jacket or coat. Dressy overblouses for some suits extend the costume's usefulness into evening.

Handsomely enough, each of the parts may be worn singly or as a completed costume, carefully in key.

These costumes have variety of silhouettes. Some have nappy, almost tubular silhouettes, while others have cape shapes that flare and ripple with graceful bias or constructed so that they avoid bulkiness.

Fur moves in this fore, in coats, jackets and other "little furs" that use current style trends to exceptional advantage. As a dramatic punctuation for fabric fashions, fur not only encircles necklines and sleeves but also bands the hems of coats and jackets. Sable, mink, broadtail processed lamb and fur are favorite trims.

Leather Goes Around Home

New fashion colors and styling mate with old-fashioned comfort and practicality in leather furniture, and the result is more versatility in use. Now, leather furniture goes into new places in the home.

Leather-upholstered pieces can turn up in living room, bedroom, den or powder room. Even floors, walls and ceilings can be decorated with unusual leather hides, according to Leather Industries of America.

Leather sofas and chairs in new dull-finish leathers are interpreted in American versions of Scandinavian modern. There's a greater lightness of form and feeling, and colors range widely from boudoir pink to jet black.

Deep armchairs and full-length couches are completely covered with leather, and love-seats and occasional chairs show attractive contrasts of leather and blond wood.

Adding a touch of charm are leather TV cushions, pouffs and ottomans. Some of these are Oriental in design, such as the huge square floor pillows covered in leather in rich tones of olive green, Chinese red or tangerine and often adorned with gold tooling or little silk tassels that dangle from each corner.

In the bedroom, leather head-boards add elegance. Some are simply designed with little or no detailing, while others are tooled in gold or tufted.

Subteens Get Bigger Share Of Fall News

Who is a pre-teen? A few years ago, the automatic answer used to be, "A girl 10 to 13 years old." Today, girls start wearing pre-teen or subteen fashions at younger and younger ages—as early as eight—and they never let her age, the preteen expects more fashion-conscious styling in her clothing—a touch of "sophistication," more of what the teens and juniors are wearing.

These young fashionables can greet fall with pleasure, for certain key dates and pleats, the tunic and lowered waistlines are perfect for subteen figures and are exactly what older girls will be wearing, too. The longer, bulkier look in sweaters is flattering to young figures, and stretch pants, big news in sportswear, give a sleeker line.

Young good looks will be complemented by the big splash of colors for fall. Predominant in the color kaleidoscope are misty greens, emerald green, bright blues and burnished orange—in everything from foam-backed and fleece coats to knee-tickler skirts.

Jewelry Goes From Antique To Modern to Oriental for Fall

For design inspiration, fall fashion jewelry goes from antique to ultra modern, then voyages, in spirit, to the Orient for still another important look.

Among all styles, expert fakers of semi-precious and precious stones is notable. Turquoises, amber, jade doodlers decorate necklaces and pins, earrings and bracelets, and dissections of diamonds and emeralds are big in size, bold in shape, especially for after-dark jewelry.

Another trend evident in each of the three — antique, modern, Oriental — principal styles of fall jewelry is the liking for pendants and drops. Earrings employ the long drop dramatically, sometimes in lengths that brush the shoulder. Pendants dangle from necklaces, and both earrings and pins have their own forms of dazzling danglers.

Beads, enjoying continued popularity, attain new effects in partnership with stones and metals, intricately used.

Antique types of fashion jewelry use chains, mesh and tassels to create delicate effects with an old-war air. Stone and bead overlays enhance most jewelry of this type.

FINE VARY

Pins in the antique category vary from small to medium and are adaptable to grouping — two or more pins worn together. Bracelets range from the slim bangle to wide mesh types.

Modern jewelry takes its cue from modern art, in free-form and abstract designs. High bracelets, mammoth pins and intricate necklaces are among the characteristics of this group.

The Far East is far from mysterious, at least in jewelry reflecting this design inspiration. Trend is to bold and brilliant interpretations of Oriental patterns.

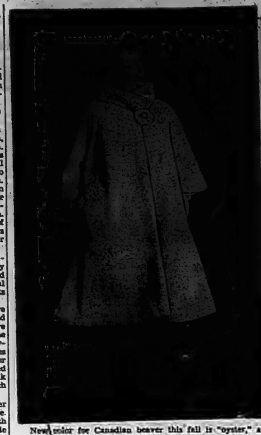

New color for Canadian beaver this fall is "oyster," and new shape is this one silhouette which widens toward the hemline. Sleeves feature the same shape. Designer James Terence Brady names the ring-like collar, with off-centre button, "wedding band." Fantasia Furs.

Elegance Seen In Lady-Like Fall Handbags

Subtle elegance characterizes the smaller, more feminine proportions and new shapes and colors of fall handbags. The tendency is to simple closings, self-handles and underplayed ornamentation, reports Leather Industries of America.

Distinguished afternoon and evening bags are seen in smooth, waxy or grained leathers or kitten-soft suedes. Shaped to adorn any costume, handbags are available in slim flat squares, slim graceful oblongs and an occasional oval clutch.

Daytime styles are designed to hold all the necessities that go into a woman's handbag. Yet they're not bulky — not even the leather box bag. Most daytime bags are on the flat side, with soft contours.

Colors are darkened — deep golden brown leathers, bright blues and greens, mauve and plums, and smart reddened browns.

Elegant simplicity is repeated in other accessories. Extra-wide leather belts in smooth leather or satiny suede stress the high waist look, even though worn at ordinary waistline level.

Crushed leather cummerbunds are seen on late-day costumes. For evening wear, occasional jewels relieve the simplicity of black suede or kid circlets.

"Purse brighteners" carry out the new leather colors, too. Wallets, coin purses, cigarette cases and lighters, eyeglass cases are all calculated to individualize fall handbags.

HANDBAGS FOR FALL...!

Check up on new handbag happenings . . . see our Fall array of latest styles, favored classics . . . tailored, dressy, everything you need!

DYBLE'S LEATHER GOODS
186 FRONT STREET DIAL WO 2-3066

Pat's BEAUTY SALON are celebrating their

3rd Anniversary

WITH SPECIALS FOR YOU

Sept. 25 - Oct. 7

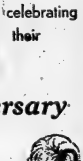

12.50 COLD WAVE 9.95
10.00 COLD WAVE 7.95

OPEN EVENINGS WO 2-3689 94 STATION ST.

Rachael's

Presents . . .

For the Fashion Conscious woman who loves to live in Fashion from Work to Playtime—to Datetime.

For you we present Fashions in Wool from "Go Togethers" in colorful Sportswear to Exciting Coats and Double Knit Sheaths and Suits

FOR YOUR SHOPPING PLEASURE: A RACHAEL CHARGE ACCOUNT — SO EASY TO OPEN — SO CONVENIENT TO USE!

RACHAEL'S LADIES' WEAR
313 FRONT ST. WO 2-1975

RICHARD HUDNUT *Quick* Home Permanent

98¢ sale
Reg. $1.25 Size

with crystal-clear waxing lotion for deep take curls

Limited Time Offer

DOLAN THE DRUGGIST
WO 2-3406 FREE MOTOR DELIVERY

REWARD Save with Safety SHOE STORES

Protect those growing feet

Mother did you know that from 1 to 6 years, the average child requires a larger size every one to two months. That from 6 to 10 years, the size changes every two or three months and from 10 to 12 years every three to four months. It is our pleasure to carefully fit your child's shoes to be sure of proper fit

First Steps - - -
Perfectly Designed For Babies

Supple White Leather uppers with chrome leather soles are non skid rubber heel. Hand lasted to eliminate chafing. With purfitted linings, individually moulded counters and high grade Texon insoles. Exactly as illustrated. Sizes 2-4 in widths "C" and "D". Reward Value

$3.99

Feminine and with a Ring

Gleaming Black Patent Swivel Strap Pump — Sensibly tapered toes — Cameo Vamp Ornament. A matching Cameo Ring free with each pair. Purfitted linings stop blisters. High grade Texon insoles. Exactly as illustrated.

Sizes 5-8 $4.49 Sizes 8½ to 3 $4.99

Dog Patch Saddles

Just like Big Steve's Black Nylon-Velvet Patch Saddle Shoes — Soft Leather with matching Fawn Rubber Sole, Instructo-Flex Heel and high grade Texon insoles. Exactly as illustrated. Beautiful boards in these shoes for perfect, foot-healthful support. Reward Value

$5.99

FREE

Novelty carry - all bag free with $5 purchase of children's shoes.

Big & Little Brother

Ever popular side tie. Black smooth leather uppers with long wearing Goodyear sole and rubber heel. Sensibly tapered toe — Built for longer wear. Exactly as illustrated.

Little Boys' Sizes 8½ to 2 Boys 2-6

$3.99 $4.99

Gold Seal Buy

Sturdy Oxfords

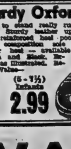

Built to stand really rugged wear. Sturdy leather uppers with reinforced heel counter. Long wearing composition soles are available in brown and black. Exactly as illustrated. Reward Value

Misses' (11 - 3)	Children's (8 - 10½)	(6 - 7½) Infants
3.99	3.49	2.99

REWARD Shoe Stores

220 FRONT STREET WO 8-5657
COBOURG - BELLEVILLE - KINGSTON

Color Wheel Turns Two Ways, With Vibrant or Muted Hues

The color wheel turns two ways in fall fashion. One direction is toward the well-established, still booming interest in bold, vibrant colors. The other is toward new developments in "no colors" — moss, mushroom and many muted hues of green, gold and rust.

On the lively side are colors grouped under the name, "magenta" — which actually covers, as well, fuchsia, wine and a diversity of other blood-reds. This group bids fair to take the feminine place held last spring by pink, and last fall by purple.

Bright, bluish greens such as jade and emerald; darker forest green; deep or bright gold and bluish tones; orange and russet gain even colorful new fashions.

Allied with the no-colors, which are neutral in decision but not quite neutral in hue, are the neutrals themselves. Fog and smoke grays and earth tones earn fashion attention.

Reversis, blackened or reddened, gain prominence and are the inspiration for a family of spice colors, such as pimento. Black, the fashion indispensable, makes ultra-elegant in its fall '64 appearance.

Color combinations call forth plaids, and more plaids, from discreet plans to big, bold and bright versions. Richly colored stripes, distinctive checks and a variety of interesting prints contribute to the colorful or no-colorful look of fall.

There's Lightness Afoot for the Boys

Boys' shoes have a lighter look, and a lighter feel about this fall. Raised stitching, tapered lines and long-tongued slip-ons contribute to the lightweight leathers cut down on the weight of footwear.

For both dress and school wear boys favor slip-ons, chiefly moccasin-styled. The wider use of elastic goring pioneered on men's shoes has been applied to boys' footwear, too. Texture of the elastic teams well with smooth, grained or brushed leathers.

Most tie shoppers are in the two- and three-eyelet family, with an occasional buckle or "shoelock" closing.

Boys' colder weather choices are ankle-high leather chukkas or calf-high boots.

More daring than their Dads when it comes to color, boys can choose from a whole range of tan to brown and black leather shoes — and antique brass and burnished olive shades, too. Brown and grey leathers appear in casuals.

Patterns Are News on Floor, With Texture

Pattern, color and texture make fall floor covering news, with both carpets and area rugs opposites in patterns to complement traditional and contemporary furnishings.

Multi-colored carpets with a braided look, stripes, geometrics, Oriental and floral patterns are some of the other choices.

Very often, texture and color are used so skilfully that a patterned effect is created. Shadings that give color new importance include the use of cut and uncut nubbed yarns in the same carpet, for a tone-on-tone look, and multi-level pile designs, with two or three levels of pile yarn for a "watermark" type of pattern.

The predominant trend is toward close, dense textures.

Color is notable for its variety. One line of carpets and rugs includes 47 colors. Noteworthy are a wide choice of blues, gold and tawny tones and many greens.

Beiges and browns continue as carpet classics, while the return of gray extends the range of neutrals. Gray goes from pale, off-white tones to colorful blue-gray and charcoal tones.

Long Lines, Fluid Flare Are Themes

Plenty of variety in style, plenty of color, plenty of fun — these are the ingredients of a fashionable fall, as seen in new apparel for campus and career.

Flare and fluidity, the keynotes of fall fashion, are prominently represented in clothes with a young, vital look. Tops of dresses are often easily bloused, often lengthened to meet low - placed pleats or flares.

Demi-fit and princess styles make their appearance, as part of the fashion drift toward a more fitted silhouette.

Characteristic coats, especially on campus, are the full-length camel hair and the raglan-sleeved Chesterfield. Along with these classics go dressier coat styles which highlight such things as demi-fit, flare, fluid and collarless necklines, and bolled sleeves. Barrel-shape and cardigan coats continue.

SHORT COATS LEAD

Short coats rank high in favor with the young set. The news here can be summed up in the words "cotton suede" and "curly lamb." Plushy cotton suede forms the outer shells of some of the most exciting short coats around, and curly lambs — real or synthetic — trims and lines them.

Synthetic pile is another short - coat favorite. Fur fakery takes to the jungle and rounds up a new zoo - full of spotted cat looks for young short coats.

Sportswear and separates, always a lively part of the campus-career wardrobe, abound this year. Skirts and pants spire just - for - fun separates. For instance, kelly, magenta and orange are combined with abandon, but with eye-pleasing results.

Capes and ponchos appear to be headed for popularity as fun tops, and for active-sportswear they're loom-laminated to provide warmth.

SWEATERS IN DEMAND

Short - short skirts, often pleated plaid, pair with long tops. In addition to the knee-tickers, for leisure wear there are knee pants, knickers and some culottes. Skinny pants, full - length and in stretch fabrics, get a large share of fashion attention.

Sweaters, ever in demand with campus and career girls, expand the range and diversity of their styling. Symbolic of the season is the great sweater, longer and bulkier, often with a turtle neck. The cost sweater that doubles as a jacket is important in young wardrobes.

Hosiery Is Ready To Shine for Fall

When fashions show more leg, and shoes show more new shapes, hosiery has a chance to shine. That's the case this fall, as skirts get shorter and shoes more varied.

Hosiery fashion is keyed to color — color that flatters and is never glaringly bright. Maroons and plum shades, an important part of the fall spectrum, lead in hosiery, too.

Taupes, olives and other interesting "no-colors" adorn the leg. Pale or wine reds, spicy golden or deep browns, charcoal, off-blacks are news.

Teens on Their Toes to Wear Three Fall Silhouettes in Shoes

Redesigned from toe to heel, three fall's teen shoes feature not one, but two, but three leading silhouettes set on a variety of heels, according to Shoe Fashion Service of Leather Industries of America. In the shoe wardrobe, new square and crescent toe flats, pumps and moccasins join the still "hip" pointed toe shoes.

Handsome textures — smooth, grain, lustre, black patent and brushed leathers pick up autumn's bright tones and subtle darkened hues.

The softly rounded crescent toe is chiefly found on dressy, jet heel pumps, while the squared-off, sloping toe looks its best in a flat or with a low square heel. The pointed-toe is teamed with every variety of heel — low, medium or high.

Among the favored colors in the shoe wardrobe are darkened blue, blackened and amber-rusts. Interpreted in smooth and brushed leather footwear. In casual shoes, patent and classic sandals sport bright colors.

Bodies — pebbled and squashed of toe and flat of heel — are newspaper's choice in neutral smooth and brushed leathers. Brand new fad is the vamp strap which crosses a high-riding tongue to accentuate the boot look in a flat. Straps on teen shoes are very wide this year.

The airy leather fat is the year's answer to school shoe wardrobe problems. Moccasins — both slip-ons and ties — come in dozens of leather colors for school and after-school.

TYPHOONS HIT CHINA

MOSCOW (AP)—Thousands of acres of rice land were damaged and communications lines torn up by recent typhoons in south China, dispatches from Peking reported today. Soviet newspapers said the first typhoon hit Kwangtung province Aug. 30 and the second Sept. 1.

Take Advantage of GOODMAN'S SPECIAL FALL SALE OF QUALITY

Made-to-Measure SUITS

Choose from our large selection of cloths. All wool English Worsteds, plain and fancy patterns. All tailored to your individual measurements. Offered to you at a new low price.

REG. VALUE UP TO 79.50
SPECIAL SALE PRICE
54.50

EXTRA TROUSERS only 16.95

GOODMAN'S
STORE FOR MEN
307 FRONT STREET DIAL WO 3-8249

• DRESSES
• COATS
• SUITS
FOR HAPPY DAYS . . .
"EXCITING EVENINGS"

The finest group of luxurious coats and dresses you've ever seen. Fall's newest most popular styles and fabrics . . . beautifully tailored and detailed. Come in soon and choose yours.

It's Pleasant Shopping AT Williams'
LADIES' WEAR and MILLINERY
867 Front St. Dial WO 2-4534

Come in and see for yourself why everyone's talking about TRILAN*CQ.

THE MOST PERFECT CAREFREE CARPET IN THE WORLD!

available in
"TREEBARK"* (exciting plain shades)
"TWEEDMERE"* (liberating tweed effects)
TAPA
VELVETONE
BROCADE
Economy Priced from sq. yd. $5.95

*Reg. Can. Trade Marks CAHC Approved

David's have sold many thousands of yards of this carpet . . . complete satisfaction guaranteed. To measure your house phone WO 2-2137 or WO 2-4584. A salesman will be glad to call with samples and a free estimate.

presenting CLAIRTONE

The gentlemen pictured here—Canadians Peter Munk and David Gilmour—have achieved international success with the superbly crafted Clairtone stereophonic units they engineer and design. We invite you to see and hear these remarkable models and judge them for yourself. Note their purity of line, for example, and—even more important—note the brilliant clarity of sound reproduction. Clairtone engineering consistently leads the stereo hi-fi field throughout the world. This is, after all, the measure of Clairtone quality. All Clairtone models are equipped with Garrard Laboratory type 'A' changers . . . Heavy magnet aluminum cone speakers . . . separate AM/FM tuning. And only Clairtone has an electronic stereo balance meter in every unit. We invite you to hear and compare Clairtone. Priced from $399.

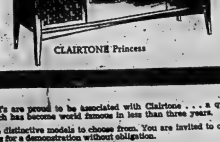

CLAIRTONE Princess

We at David's are proud to be associated with Clairtone . . . a quality Canadian product which has become world famous in less than three years.

Five distinctive models to choose from. You are invited to call in at any of David's stores for a demonstration without obligation.

David's are exclusive, independent dealers for Clairtone in the Quinte area.

David's
312 Front St. WO 8-5737
249 Front St. WO 2-6505
Also stores in Trenton & Picton

Newest Trends Highlight Beautiful Use of Woods, Color, Contrast Are Taps

Lovely and livable furniture, as an exceptional variety of new styles, offers the homemaker greater scope in refurnishing her home this fall — with the prospect of rewarding results. Ready for a lifetime of happy use is furniture that not only looks new, but looks right, fabulous dial and comfortable as well.

Traditional furniture styles are out. Casual styles gain greater grace and distinction, traditional becomes less formal, modern more restive — and all mixed in a trend to classic simplicity.

Contemporary furniture reflects American life, in designs that are called "mature modern," "haute," "nostalgic" or, simply, "American." Italian classic, early American and Colonial, French and Italian Provincial and 18th and 19th century English styles influence much of the new furniture.

EFFECT IS RELAXED

Whatever the style, there's a minimum of matching within furniture groups. Eye-pleasing contrasts help to create a more relaxed effect, instead of the rigid "suite" look.

Imaginative use of wood is probably the biggest furniture news, followed closely by color. Beautiful wood grains are displayed in a variety of ways — for instance, combinations of two or more woods in contrasting grains or finishes.

While walnut, cherry, maple and mahogany lead in popularity, many more woods get their share of use and attention — woods such as birch, pecan, butternut, rosewood, teak and oak. Burls such as myrtle and other decorative woods are used for inlay, overlay and parquetry. Other designs combine wood with cane, metal, ceramics, leather or plastics. Cane, especially loved, is seen in both close and lacy weaves.

Wood forms the entire outside surface of many upholstered pieces, while many other upholstered sofas and chairs have elaborately carved wood frames and bases.

Color appears in brightly painted accent pieces, but more often in the upholstery fabrics. The palette ranges widely, including avocado and other greens, persimmon, peacock, brown-gold, turquoise.

FABRIC USE CHANGES

As furniture styles are modified toward classic simplicity, the use of upholstery fabrics is changing, too. Textured modern fabrics now appear on traditional pieces, while modern styles are upholstered in velvets and damasks.

To carry out the idea of effective contrast, there's variety in size and height of furniture. Though the new short sofas and loveseats continue to gain, extra long sofas get their share of design interest, too. Cabinets come in miniatures or are bigger than ever, and chairs have very high or very low backs.

DESIGNS IN CHAIRS

Weighty and lightly-scaled pieces balance each other within the same furniture groups.

Dining room chairs are designed for increased usefulness. Usually either half or fully upholstered, they can serve as occasional chairs, too.

Predictably, rocking chairs are numerous in fall furniture lines. Since President John F. Kennedy's rocker came into the news, both upholstered and Boston-type rockers have won bi-partisan popularity.

ABOUT JACKETS

Jackets often follow classic lines this fall. They are frequently longer, with easy cardigan neckline. New shape is the lightly-fitted jacket.

Little jackets for fall reflect the trend to a hint of fit. Simple lines are enlivened by interesting fabrics.

Mouton-collared coat with fall-fashionable flaring lines is lined in matching pile, and foam-laminated for more warmth.

Family room becomes an entertainment-centre, with books, stereo, television and radio. Stereo console at left is a new design which can stand on well, as shown, sit on a table or be put on legs. Speakers are encased in the slim, cane-covered doors. Inside are record changer and record storage space. "Sophisticate" console by General Electric.

Simple But Courtly Gowns Are Leading Fall Bridal March

Bridal march for fall is toward a continued simplicity of line, in step with rich fabrics. Brides will be coming down the aisle in courtly, elegant gowns fashioned of silk or rayon peau de soie, a variety of silks and satins, brocade or taffeta.

Though outlines are simple, skirts are often intricately cut and draped. Flat fronts sweep out for side width, and back interest is provided by pouts, bows, rosettes, bustles, streamers and fabric flowers.

There are dome and bell skirts, sheath and princess line. Victorian look is important — high necklines and long, buttoned sleeves. High neckline and sleeves long, slim and pointed appear in still other styles, but bateau or scoop necklines lead.

Shoulder trains usually detachable, look new in combinations of two fabrics — velvet borne on silk, for example.

Stability is exercised in trimmings. Self fabric trims are frequent, in the form of leaves, flowers or cording.

WELL SHAMED

Adroit use of contrasting enhances the simple lines of fall fashions. Seams define yokes. Darts, tapered effects.

make a date for FALL

We've just unpacked the top fashions of the season! Fabulous new coats, suits and dresses, that can't help but give you a new outlook on life this fall and winter.

See all these beauties tomorrow!

IT'S FROM McNabb's
104 FRONT ST. Belleville, Ont.

Elizabeth Arden

NEW SHADE FOR FALL

MEXICAN FIRE

LIPSTICK 1.50 - 2.00

CREAM ROUGE 2.25

NAIL POLISH 1.00

HARMONY KIT Nail Polish, Lipstick and Miniature Rouge 2.50

LATTIMER'S DRUG STORE
Free Delivery WO 2-5549

STROUD'S offer

An exciting new value from 1847 Rogers Bros.

Festive Fifty-Six

56 piece setting for 8

$89.95

Includes Lovely Paradise Chest

A truly complete service for every dining occasion

SAVE $28.05 OVER REGULAR OPEN STOCK

1847 1847 ROGERS BROS.

CANADA'S FINEST SILVERPLATE FOR OVER A CENTURY

STROUD'S GIFT SHOP

GENERAL ELECTRIC PRESENTS

THE ALL NEW '62

AUTOMATIC WASHER and DRYER

G.E. AUTOMATIC WASHER

- Exclusive, automatic Filter-Flo system . . . filters at all water levels.
- 12 lb. capacity . . . 20% more capacity than any other automatic washer on the market.
- New improved rinsing spray and deep, activated rinse.
- Choice of hot, warm or cold wash water.
- Two-speed washing action.
- Non-clog filter pan.

G.E. AUTOMATIC DRYER

- G.E. Hi-Speed automatic drying system.
- Automatic control adjusts drying time and temperature.
- Will take big capacity washer load.
- Safety re-start switch.
- Wash and Wear de-wrinkler.
- Illuminated dial.
- Metal lint trap.

THIS NEW, 1962

MATCHING PAIR

For Only $495.

AND YOUR OLD WASHER

Including Manufacturer's Warranty and Full Dealer Service

R. E. KUNTZE & SONS LTD.

217 FRONT STREET DIAL WO 2-6403

The Home of GENERAL ELECTRIC in Belleville

PICK FOR YOUR NEW FALL WARDROBE YOUR

• YARDLEY • MAX FACTOR

• SHULTON Products

NEW FALL SHADES TO DRESS UP FOR THOSE SPECIAL OCCASIONS

ALSO: PICK UP YOUR SUPPLY OF VITAMINS AT

LITTLE'S PHARMACY

164 N. FRONT ST. WO 2-5393

the Vital

You'll be as pleased to see this exciting new line of shoes as we are proud to show them. Wide variety of provocative styles especially chosen for the *vital* woman. Look and feel twice the price.

introducing... Vitality SHOES WITH THE "BEAUTY SPOTS" PRICE

LESLIE'S SHOE STORE LTD.

255 FRONT STREET

where the importance of proper fit is fully understood

WO 2-5359

KRESGE'S

IMPORTED HOLLAND BULBS

Guaranteed 1st Quality Select Bulbs

12 TULIP BULBS 69¢

Early Giant DARWIN TULIPS

Pride of Haarlem — Carise Red
Queen of Knights — Black
Rose Copeland — Rose Pink
William Pitt — Deep Red

COTTAGE TULIPS

Dillenburg — Orange
Golden Harvest — Yellow
Princess Margaret Rose — Yellow and Red
White Triumphator — White

NOVELTY ORCHID TULIPS

Blue Parrot — Heliotrope Blue
Fantasy (Parrot) — Pink and Green
Sundew (Darwin) — Red

MENDEL TULIPS

Van Der Zerden — Bright Red
Weber — Pink and White

TRIUMPH TULIPS

Edith Eddy — Red and Yellow

12 TULIP BULBS 98¢

Double Peony Tulips

Gold Medal — Yellow
May Wonder — Pink
Orange Triumph — Orange Red

GIANT DAFFODILS

Carlton — Yellow & Orange
Cheerfulness — Double Gardenia White

12 for 69¢

King Alfred — Giant Size

HYACINTHS

Victory Red — Scarlet
L'Innocence — White
King of Blue — Deep Blue
City of Haarlem — Yellow
Queen of Pinks — Rose Pink

4 for 49¢

CROCUS BULBS

The first flower of spring! Giant size — all colors.

8 for 25¢

Red Emperor TULIP BULBS

Bright Fire Red—extra early blooming. Pkg.

10 in box 79¢

KRESGE'S

KRESGE'S

CHILDREN'S SNOWSUITS

BIG SPECIAL ON CHILDREN'S JACKETS $4.98

First quality showerproof cotton poplin jackets with quilted lining, zipper front closing and knit cuffs. Three styles in all the new colors. Sizes 4, 5, 6, 6x .....

INFANTS' BUNTING BAG

Satin quilted bag with zipper down front, flannel lining and hood. First quality. Pink, Blue or Yellow. One size only.

$3.98

TODDLERS' SNOWSUIT

Nylon and cotton suit with full length zipper down front, quilted lining and fur trimmed hood. First quality. Red, Royal, Loden. Sizes 2-3-4.

$6.98

TODDLERS'

100% NYLON SHELL SNOWSUITS

Full length zipper down front, split hood and quilted lining. First quality. Red, wilow, gold, royal. Sizes 2-3-3x .....

$6.98

INFANTS' NYLON

PRAM SUITS

Handy twin zippers down front, detachable hands and feet. Pink, blue, yellow, mint. First quality. 12 months size only .....

$6.98

CHILDREN'S ALL WOOL

FLEECE JACKETS $6.98

With zipper down front, parka style hood and quilted lining. First quality. Loden, Grey, Charcoal. Sizes 4, 5, 6, 6x.

100% NYLON

JACKET for CHILDREN $6.98

Zipper closing down front, 2 slash pockets, quilted lining and detachable hood. First quality. Sizes 4, 5, 6, 6x. Loden, Brown, Charcoal .....

Children's SKI SUITS $11.95

100% Gelesheen water-repellent poplin 2-piece suit. Jacket with zipper down front and Down Hill ski pants. Sizes 4, 5, 6, 6x. Navy, Red, Olive .....

KRESGE'S

BABY BONUS DRAW

Another

KRESGE FIRST!

CASH YOUR FAMILY ALLOWANCE CHEQUES AT OUR STORE SOME LUCKY MOTHER WILL

WIN IN CASH

THE VALUE OF HER FAMILY ALLOWANCE CHEQUE

Winner Last Month: Mrs. Lillian Guest, Orchard Drive — $2.00

FREE! FREE!

WITH THE PURCHASE OF

$5.00 AND OVER

KRESGE Will Give Each Customer a Decorated

CUP & SAUCER

IN:

"CARNATION" or "PRAIRIE GOLD"

DINNERWARE

—OPEN STOCK—

PURCHASES MAY BE FROM ANY DEPARTMENT

at KRESGE'S

Baseball Line Scores

BY THE CANADIAN PRESS

American League

Los Angeles	001 010 000 - 2 4 1
Detroit	200 002 20x - 6 9 0

Ballfields (13-14) Donohue, (11) Duren.(5) Spring (5) Morgan (4) Foytack (6) and Sadowski; Mossi (15-7) and Brown, HRs: LA—Yost (2) (13).

Minnesota	020 000 100 - 3 7 1
Washington	000 001 000 - 1 6 0

Kaat (9-15) Battey; Hannan (9-14) Stiker (8) and Retzer.

Boston	000 010 000 - 1 3 2
Chicago	030 000 20x - 5 7 1

Mallard (2-1) Kelley (1) Brower (8) and Fagliaroni; Fisher (16-4) and Carreon.

New York	000 000 000 - 0 4 2
Baltimore	100 000 20x - 3 7 0

Ford (24-4) Reniff (6) and Howard; Barber (17-11) and Fyhrie.

New York	001 200 000 - 3 12 0
Baltimore	001 000 000 - 1 5 2

Daley (12-17) and Howard; Brown (10-6) Wilhelm (9) and Triandos. HRs: NY—Skowron (27); Bal—Blanton (13).

Kansas City	021 000 021 - 6 9 1
Cleveland	000 000 000 - 0 4 1

Archer (9-13) and Pignatano; Stigman (2-3) Hawkins (9) and Romano. HR: KC—Del Greco (4).

Kansas City	000 101 000 - 2 12 0
Cleveland	020 201 12x - 6 12 2

Shaw (11-13) Eakes (5) Kunkel (1) Wickersham (8) and Bryan; Bell (11-15) and Thomas. HRs: Cle—Thomas (1) Jones (1).

National League

Chicago	100 210 000 - 7 9 0
Los Angeles	010 000 101 - 3 13 2

Ayarsinan (14-8) and Taylor; Williams (13-13) Craig (5) Drysdale (17) and N. Sherry. HRs: Chi—R. Williams (34) Anderson (2) Ekmner (13) Banks (38); LA—Fairly (10).

Milwaukee	020 050 201 - 10 14 2
San Fran.	014 200 021 - 11 15 1

Spahn, Nowlard (4) Pedro (8) Willey (3-2) (9) and White; Sanford (9); Sanford, Jones (8) Lemay (6) Bolin (8) Miller (14-4) (9) and Bailey. HRs: Mil—Adcock (33) McMillan (7) Mathews (26) Boiling (15); SF—Cepeda (42) Mays (36) Davenport (21) Bailey (13).

Pittsburgh	000 010 000 - 1 7 0
Cincinnati	000 720 10x - 10 13 0

Friend (14 - 13) Labine (4) Francis (3) McMean (4) and Smith; O'Toole (17-6) and D. Johnson. HRs: Cin—Freese 2 (20).

Phila.	000 000 000 - 0 3 2
St. Louis	000 012 00x - 3 6 1

Bunkardt, (6 - 17) Baldschun (7) Short (8) and Dalrymple; Simmons (9 - 10) and Oliver, Schaffer (9). HR: StL—Musial (18).

International League

Rochester	000 000 110 - 2 7 2
Buffalo	012 100 02x - 5 12 1

Quirk R. G. Smith (3) Jones (2) Castro (8) and Cirk; Bither and Neaman.

(Rest-of-seven series tied, 3-3)

Baseball Standings

BY THE CANADIAN PRESS

American League

	W	L	Pct.	GBL
New York	103	50	.673	—
Detroit	92	59	.609	10
Baltimore	89	64	.582	14
Chicago	83	70	.542	20
Cleveland	74	78	.487	28½
Boston	73	80	.477	30
Minnesota	67	83	.447	34½
Los Angeles	63	85	.426	37
Kansas City	62	86	.371	46
Washington	59	95	.383	46

Tuesday's Results

Los Angeles 2 Detroit 6
New York 5-3 Baltimore 1-1
Kansas City 6-2 Cleveland 0-6
Minnesota 3 Washington 1
Boston 1 Chicago 3
Wednesday's Probable Pitchers
New York (Terry 16-8) at Baltimore (Pappas 12-8) N
Los Angeles (Brunet 10-6) at Detroit (Klim 7-6)
Boston (Conley 11-12) at Chicago (Herbert 10-12) (2)
Kansas City (Bass 8-11) at Cleveland (Stigman 2-4) N
Minnesota (Kralick 13-10) at Washington (Osteen 6-9) N
Thursday's Games
New York at Baltimore (N)
Minnesota at Washington

National League

	W	L	Pct.	GBL
Cincinnati	89	57	.610	—
Los Angeles	83	61	.576	5
San Francisco	82	64	.536	7½
St. Louis	77	69	.528	11½
Milwaukee	76	69	.524	12½
Pittsburgh	69	74	.483	18½
Chicago	61	85	.418	28
Philadelphia	44	101	.303	44½

Tuesday's Games

Milwaukee 10 San Francisco 11
Pittsburgh 1 Cincinnati 10
Philadelphia 0 St. Louis 3
Chicago 7 Los Angeles 3
Wednesday's Probable Pitchers
Pittsburgh (Gibbon 11-10) at Cincinnati (Jay 10-5) N
Chicago (Elsworth 9-11) at Los Angeles (Koufax 17-11) N
Milwaukee (Burdette 18-10) at San Francisco (McCormick 12-13)
Philadelphia (Green 3-4) at St. Louis (Broglo 9-11) N

Football Scoring Races

BY THE CANADIAN PRESS

Ottawa halfback Ron Stewart, returning after two games on the sidelines with a leg injury, grabbed a share of the Eastern Football Conference scoring race over the weekend as he scored all the points in the Rough Riders' 36-12 loss to Hamilton Tiger-Cats.

Bracketed with the Riders' Canadian halfback at 36 points each, Gerry McGee of Hamilton Tiger Cats, who also scored two touchdowns in his club's 37-36 victory over Calgary Stampeders.

Cookie Gilchrist, Toronto Argonauts' 240-pound fullback, who has been leading this last year and has set the pace most of the way this year, was held to a single point on an unsuccessful field-goal attempt in two starts against Edmonton Eskimos and British Columbia Lions. His wee one point behind his leaders at 35.

Three more Tiger - Cats scored the pace-setters. Don Sutherin kicked six converts and a field goal to take over fourth place at 33. George Scott and Paul Dekker were next at 30 points apiece. Dekker picking up three touchdowns during the week.

	TD	C	FG	S	Pts.
Stewart, O	6	0	0	0	36
McGee, H	6	0	0	0	36
Gilchrist, T	2	5	5	3	35
Sutherin, H	0	2	4	0	33
Scott, H	5	0	0	0	30
Dekker, H	5	0	0	0	30
Sokoloski, O.	4	0	2	0	28
Shatto, T	4	0	0	0	24
Clark, M	4	0	0	0	24
Mann, T.	3	0	0	0	18

The Training Camps

BY THE CANADIAN PRESS

Two goals fired in the first period by Jim Pappin and Pete Panagabko were enough to give Toronto Maple Leafs a 2-1 victory over New York Rangers in one of the two National Hockey League exhibition games Tuesday night.

At Welland, Chicago Black Hawks suffered a 3-2 loss to Buffalo Bisons in another National League farm club. They were three minutes of each other in the second and Stan Mikita shot Chicago's final goal minutes later.

Back in their training camp at Niagara Falls, Ont., after a weekend trip to Peterborough and Bell, Que., Boston Bruins drilled for their exhibition game with the team.

Brampton Drops Opener

By LARRY ROSE
VANCOUVER (CP) — Coach Bruce McClure, while handling his Brampton Rambleer were outclassed last night, is far from conceding the best soccer in Canada, senior lacrosse final to Vancouver Carlings.

The fast-breaking Vancouver club trounced Brampton, making its first appearance in a Mann Cup final in 20 years, 14-6 before 2,300 fans to take a 1-0 lead in the series.

Second game will be played Thursday night with the third scheduled for Saturday. The fourth game is set for Monday.

Vancouver blunted the Colts' No. champions with a six-goal outburst in the first quarter. Despite the defeat, McClure was optimistic.

"We let them get the jump on us and could never get back into the game. The game doesn't mean that much, we're glad to give them a two run for it."

McClure said he plans to fly to Vancouver for the second game. Naylor for the third and fourth games. Naylor is a school teacher and cannot leave his job until Friday.

Thursday night against Detroit Red Wings.

Arbe Hooking at the Red Wing scoop, coach Phil Watson of the Bruins said "This will be our first real NHL test."

Bruins were down to 21 men after posting their hopefuls. These included forwards Tom Williams, Rabon Leclair, Randall Miller, Bob Letter and Marcel Tessier, all sent to Kingston.

OWNER ARRIVES

Owner Bruce Norris arrived in Niagara Falls Tuesday for his first look at the Wings and found the lineup nearly complete.

New York Mets have one more practice before heading for Miami Falls, Ont., to play Pittsburgh against the AFL Cleveland Bearcats. They begin their eight-game tour of Western Canada Sunday.

Training sessions in Montreal Canadiens' camp at Victoria, B.C., are following the traditional pattern, with the veterans slowly skating themselves into shape while the newcomers give it everything they have in an attempt to grab berths on the team.

Backdrop for Maris Drama

'Babe' Haunts Baltimore

BALTIMORE (AP) — The backdrop for the last act to night of Roger Maris in his saga of the home run is Memorial of Broadway of Hollywood.

For what fiction writer would be overlook the chance to stage it elsewhere than in the native city of the immortal holder of the endangered record — Baltimore's Babe Ruth.

Beyond that, it is a city steeped in more than a century of baseball lore.

Walter Maris, who now has 58, a New York Yankee like Ruth, fails or breaks Ruth's record of 60 homers, it will be a deserving chapter in a baseball history.

Baltimore's first organized team was formed in 1859, 30 years after Abner Doubleday is credited with inventing the sport.

Eight leagues and 102 years later, the city has left indelible marks in record books and memories.

Ruth, ironically is best remembered for being the forerunner of today's style of play — the big, scoreless ex ferred to as "outside baseball."

It is "inside baseball," the game of strategy, for which Baltimore is best known among baseball historians.

Ruth made his professional debut in Baltimore by pitching a 6-0 shutout as a 19-year-old southpaw in 1914. He hit no homers in his only season with Baltimore in the International League that year.

Twenty - four years before that, a 19-year-old named Matt Kilroy struck out 505 batters in a season while pitching for Baltimore, still a record.

The individual names among the old Orioles are a Who's Who baseball roll-call. John McGraw, who later managed New York Giants to 10 pennants; Wilbert Robinson, twice a pennant winner as manager of Brooklyn Dodgers; Willie Keeler, for whom it was then where they ain't"; Dennis Brouthers, who had a lifetime batting average of .342; Hughey Jennings, who managed Detroit to three pennants.

It was 1954 before the city returned to the same league with the franchise of St. Louis Browns.

This is the rich background for Maris in his last official crack at Ruth's record of 60 home runs in a season of 154 scheduled games. Maris needs two to tie.

Soccer Results

LONDON (Reuters)—Results of soccer games played in the United Kingdom Tuesday night:

ENGLISH LEAGUE

First Division

Notts F 3 Wolverhampton 1

Second Division

Bury 3 Sunderland 0
Walsall 0 Southampton 2
Swansea 3 Derby 1

Third Division

Brentford 2 Coventry 1
Swindon 1 Barnsley 1

Fourth Division

Doncaster 2 Chester 0
Exeter 1 Scunthorpe 1

Turns Down Bruin Contract

KAMLOOPS, B.C. (CP)—Defenceman Doug Mohns, native of Kamloops, has rejected a contract offered by Boston Bruins of the National Hockey League.

Mohns claimed the 200-pound rearguard in the annual NHL draft and told him to report to training in Niagara Falls, Ont.

However, Tuesday, who announced he'd signed recently, is reported to have returned the Bruins for a two-year, $30,000 contract, plus the cost of university education.

Bruins offered a one-year contract for $8,000. Teasley rejected it and went back to college. He played last season with Seattle Totems of the Western League.

Aussies Win

DUBLIN (Reuters)—The Australian cricketers wound up their tour of the British Isles Tuesday with a victory by 269 runs over Ireland in a two-day match.

Final scores: Australians 3rd and 235 for 8 declared; Ireland 76 and 185.

The Australians won 34 matches in their 37-match tour.

CAR RADIO SERVICE

FAST EXPERT REPAIRS TO ALL MAKES OF CARS ALL TYPES OF RADIOS

CIRCLE TV SERVICE

BELLEVILLE, LTD.
209 Coleman St. WO 8-5792
Just north of the Provincial Canadian Football Field

ASK YOUR Canadian Pacific AGENT ABOUT . . .

- Scenic-Dome rail travel
- All-inclusive fares (including meals, berth, etc.)
- Reduced fares for group travel
- Overseas Steamship services
- Great Lakes and Alaska cruises
- Hotels and resorts across Canada
- Holiday service across Canada—taking 3 continents.

Information and reservations from

G. M. DAVISON
City Passenger Agent
21 BRIDGE STREET EAST
BELLEVILLE — Tel. WO 8-7480

"...DOLLAR DOWN— DOLLAR A WEEK..."

Special Offer

670x15x4 Ply Dominion Royal "Endurance"

11.95 Installation Included

—PLUS CLASS "A" TRADE-IN—

USE OUR CONVENIENT BUDGET PLAN

DOMINION TIRE STORES DOMINION ROYAL TIRES

14 BRIDGE ST. W.

PHONE WO 8-5575

OPEN FRIDAYS 'TIL 9.00 P.M.

MELCHERS LONDON CLUB LONDON DRY GIN

SURPLUS DEPT. STORE 295 FRONT ST. COR. VICTORIA WO 2-4947

WE CARRY A COMPLETE LINE OF G.W.G. WESTERN AND WORK CLOTHES

"CURITY" DIAPERS $3.44 doz.

UNIFORM SHIRTS AND PANTS $6.75 SET

BRAND NEW ARMY BLANKETS $2.88

MEN'S FLEECE LINED Sweat Shirts 5 Colors $1.89

25 X 30 TELESCOPES With Leather Case $5.95

METAL CANTEEN With Cover $1.49

HAVA SACKS 99c

WEEKEND SPECIALS

IMPERIAL SHOTGUN SHELLS, 12 GA.	2.99
IMPERIAL SHOTGUN SHELLS, 16 GA.	2.69
CANUCK SHOOTING SHELLS, 12 GA.	2.49
12 GAUGE SHELLS BOX OF 10	99c
.303 BRITISH SOFT POINT	1.99
30-30 WINCHESTER SOFT POINT	2.29
.30-06 SPRINGFIELD SOFT POINT	2.79
SELF-INFLATING RUBBER DECOYS	1.19
PREMIUM DECOYS, ALL TYPES	1.59
WEB CARTRIDGE BELTS	1.49
QUILTED GUN CASES, ALL SIZES	3.69
LACE TOP HUNTING BOOTS	8.99
PLAID LINED SHIRTS, WOOL	6.99
RUBBER RAINSUITS, 2-PIECE	7.77
HIP WADERS	9.69
DACRON INSULATED UNDERWEAR	12.88
ARMY OFFICERS' RAINCOATS	2.99
.303 RIFLES, FULL STOCK	11.88
.303 RIFLES, CUT DOWN	14.88

REMINGTON MODEL 870 AUTOMASTER AUTOMATIC 5-SHOT, 12 GA. SHOTGUN Reg. 130.95 ..... 97.95

REMINGTON MODEL 870 WINGMASTER PUMP ACTION 12 GA. SHOTGUN. Reg. 99.95 ..... 74.25

MONEY - BACK GUARANTEE

PAINT

EXTERIOR White and 13 Colors $2.95 pal. 95¢ qt.

INTERIOR Vinyl Latex and High Gloss Enamel $3.49 pal. $1.25 qt.

TARPS WATERPROOF REINFORCED Complete with Ropes

3x5	1.88	9x12	8.88
4x6	2.85	9x9	6.88
5x7	4.88	10x10	11.88
6x8	4.88	9x12	12.88
6x5	5.88	14x16	34.88
8x8	6.44	12x16	24.88
8x10	7.88	12x20	29.88
10x12	10.88	16x20	39.88
10x15	12.88	20x20	49.88
12x15	17.88	20x30	74.88
12x20	22.88	20x40	99.88

KURT MULLER BINOCULARS GUARANTEED Complete with Case and Straps

6x30	18.88
8x30	19.88
7x35	17.88
7x50	19.88
8x40	24.88
10x50	29.88
20x50	34.88
20x60	49.88

TERYLENE SLEEPING BAG 78 lbs. Long $16.95 List $23.95

Men's Windbreakers Satin Lined $3.99

CANVAS Duck Hunting PARKAS Wool lined, drop seat. $16.66

BOYS' BETTER CORD PANTS Reg. $3.95 $2.49

"WOODS" 9' x 9' x 7½' Tourist Tents Completely waterproof with floor, poles and awning. $28.75

METAL FOLDING CAMP COTS $4.99

WATERPROOF FLASHLIGHT and BATTERIES $1.29

SURPLUS DEPT. STORE 295 FRONT ST. COR. VICTORIA WO 2-4947

50% Off OF ALL FISHING TACKLE AT WHITES HARDWARE 230 FRONT ST.

Ontario Intelligencer
SPORTS

Maris Needs Miracle Pair Tonight

Sport Slices...

RARE, MEDIUM, WELL-DONE

By GEO. H. CARVER, *Sports Editor*

The senior hockey situation is still hanging fire with no definite word from the "Hi-Ho" entry Oshawa. At the last meeting of the group here it was stated Oshawa was all ready to go with a sponsor, players, etc. All that was necessary was the ironing out of a few minor wrinkles.

Now it appears the picture has changed. Word has it the Oshawa sponsor has moved from the city. However, OHA member Mail Leyden of Oshawa in a last-ditch effort to produce an entry has called a meeting of the Oshawa players for next Friday night, and will endeavor to straighten the matter out.

If Oshawa fails to produce an entry it is extremely doubtful the league will materialize. Kingston's Harold Lamport and fellow delegates to the meeting here stated definitely they would not enter a four-team loop. They were not exactly thrilled with the proposal that the team interlock with the Lakeshore Intermediate League.

In the meantime the arena commission, apparently tired of waiting for a hockey decision has gone ahead with ice schedules. After all they cannot be blamed. Manager Jack Dickens has been putting off certain ice dates pending word from the hockey organization—and none has been forthcoming.

City-wise, word of the local hockey set-up has been conspicuous by its absence. At the last meeting Jean Paul Lamirande definitely entered a Belleville team and he told this department he was ready to go.

Be that as it may. It seems the whole thing hinges on the Oshawa decision and from this corner prospects do not show any particular brightness for the formation and operation of a senior hockey league in the east this season. However, it could happen. I hope it does. Friday night or Saturday morning should bring a decision.

* * *

WRESTLING

—They've scheduled the Battle of the Bulge (and we buddy) for Friday night at Memorial Arena. This brings together that sweatshirting pair of bashers, the Great Kudo and his beddie biddy-beddy Stanley Stasiak. Opposing them and wearing the togas of the Lord Jeepy gladiators are that Maid and Jeff of the east, Gino Marello and Tony Marino.

Frank Tunney's Double-M for Mayhem, aided and abetted by one Tony Manous, a likely Grecian lad, teamed up last Friday night to administer a sound three-ply thumping to the Kudo and Stan the Stasiak after Marino had Kudo on the verge of saying "uncle" and Stasiak rushed to the aid of his economy-size playmate.

Stasiak and the Kudo took a severe bashing. They went down like virgins with almost monotonous regularity as the Gino-Gimelli-Marino trio flew up from left-field to connect solidly. It was a real battle. Finally the Stasiak-Kudo team figured two bad guys can't lick three good ones so they called it a night and high-tailed it for the showers.

So Friday night's tussle will be a grudge battle. There will be no quarter shown nor given and the Double M's had better be on the alert for this Kudo and Stasiak are vengeance bound—and if they get the chance somebody's fur will fly.

* * *

THE SALMON

The trout season closed the other day and as a tribute to a fighting fish, we pass along the following:

I hesitate to be unkind
But the salmon has a one-track mind.
Once every season full of fire,
He swims upstream, higher and higher,
From dawn to dusk, and dusk to dawn,
From noon to night and night to morn,
Up rocks and rills,
Up streams and hills
Up high cascades,
Up grassy glades,
Up canyons steep,
Through water deep,
Up stones and rocks,
Up dams and locks,
From day to night,
From dark to light,
Until at last, on one bright dawn,
He gets there—just in time to spawn.
Now, having done his salmon duty,
Now, having wooed his salmon cutie,
And weary from the trip uptown,
In quiet shallows he will drown,
Pondering, with his dying bubble,
Just why is sex so damn much trouble?

RED LIFTERS FAVORED

VIENNA (AP) — The world weight lifting championship opens today with Russia favored while the United States, Hungary, Japan, Britain and Iran are regarded as strong challengers. The bantams open the competition and the heavyweights will close it Sunday.

WINGS' GM RETIRED

ROCHESTER, N.Y. (AP) — George Sister Jr., was retired Tuesday as general manager of Rochester Red Wings of the International League for 1962. Sister had been rumored as a candidate for the league presidency, a job now held by Tommy Richardson.

BASEBALL TONIGHT

BELLEVILLE KENMORS vs.
SOUTH HASTINGS LEAGUE ALL-STARS
BELLEVILLE FAIRGROUNDS
WEDNESDAY — 8.15 P.M.

Yanks Split With Birds

By MIKE RATHET
Associated Press Staff Writer

An asterisk looms large in Roger Maris' baseball destiny.

Held to an infield single while New York Yankees clinched at least a tie for the American League pennant Tuesday night by splitting a doubleheader with Baltimore Orioles, Maris must hit two home runs against the Orioles tonight to officially tie Babe Ruth's record of 60 home runs.

If he doesn't, he'll have eight more regularly - scheduled games in which to tie or surpass the Bambino's record of 1927, but will have to take the asterisk along with any record under an edict handed down by commissioner Ford Frick.

That's the prospect facing Maris, who has 58 homers despite failing to connect in nine tries against the Orioles' sharp pitchers, as he prepares to take his final official shots against righthander Milt Pappas (12-8) while the Yanks go with Ralph Terry (14-3).

The honor of clinching the tie for the Yankees' 26th pennant, the first under rookie manager Ralph Houk, went to lefthander Bud Daley, who beat the Orioles 3-2 in the nightcap with a five-hitter.

WINS OPENER

Steve Barber won the opener for the Birds 1-0 with a four-hitter for his eighth shutout, tops in the major leagues. The whitewash also checked Maris, who walked in the first, then failed to get a hit in three other at-bats.

In the second game, Maris fouled out in the first inning, got an infield single in the third, grounded out in the fourth, hit a long foul in the seventh before flying out to center and struck out in the ninth for a 3-for-36 performance at Baltimore this season. Baltimore Stadium is the only park in which Maris has not hit a homer this year.

Frick has ruled that if Ruth's hallowed homer mark is equalled or broken, it must be done in 154 decisions. That was the number of games which constituted a season in 1927, when the Babe set his record with the Yankees. The American League season now runs 162 games.

Maris, 27 - year - old right-fielder, said that he had a bad night Tuesday night.

"And when I'm bad, I'm really lousy. I've got nobody to blame but myself. I was overanxious. I had some good pitches to hit at, but I also swung at some bad ones."

"I've got to be a Houdini now to do it in 154 games."

Bill Skowron took up the homer slack for the Yankees, cracking his 22th of the season with a man on in the fourth inning for a 3-1 New York lead that stood up as Lefebvre held the Yanks' magic number to one over the second-place Detroit Tigers.

The Tigers, who play an afternoon game against Los Angeles Angels today and can wrap up the pennant for the Yanks if they lose, maintained a mathematical chance for a tie by beating the Angels 8-2.

Cleveland Indians and Kansas City Athletics split a doubleheader, the Athletics winning the opener 6-0 and losing the nightcap 9-2. Chicago White Sox whipped Boston Red Sox 5-1 and Minnesota Twins defeated Washington Senators 3-1.

Skowron's homer, with Elston Howard on base against Brown (10-6), gave Daley his 13th win against 11 defeats this year. The loss Baltimore run came on Ron Hansen's homer leading off the third inning.

In the opener, Barber (17-11) had the Yankees in control while Baltimore's first - inning run stood up and made Whitey Ford (24 - 4) the loser. The Orioles scored when Brooks Robinson singled, reached second on the ball got by Rec Lopez and scored on Jerry Adair's double.

The Tigers scored four runs in the first inning on singles by Billy Bruton and Norm Cash, doubles by Al Kaline and Rocky Colavito plus two wild pitches by Don Mitchell to Kaline and an error. That was enough for Don Mossi (15-7), although he was tagged for homers by Eddie Yost and Steve Bilko in four-hit pitching performance.

Jim Archer (9-15), loser of six games in a row, beat the Indians and Dick Stigman (2-5) with a six-hitter in the opener. The Pittsburgh ace got a bases-loaded single in the second inning off Bob Shaw (11-13) and a run-scoring triple by Ty Cline and Francona's squeeze bunt in the fourth gave the Indians' Gary Bell (11-15) all the margin he needed to subdue the Athletics in the nightcap.

Juan Pizarro (14-6) hurled a three-hitter against the Red Sox while the White Sox scored three in the second off Tracy Stallard (4-6) to win it.

The Twins defeated the Senators behind the six-hit pitching of Jim Kaat (9-15.) Joe McClain (8-18) was the loser.

Defeat Trudeaus

Lightfoots Lead Finals

Don Smith's three-hit pitching paced Lightfoot Construction to a 4-1 decision over Trudeau Motors last night in the third game of their Commercial softball league finals.

Lightfoot lead the best-of-seven set two games to one. The fourth game is scheduled for the CNRA Park Thursday at 6.15 p.m.

The winners scored three times in the second last night on base hits by Wood and Smith, Caddick's run scoring double and a single by R. Garvin. They made it 4-0 in the next frame on Cecil Rowbotham's leadoff homer.

Trudeau's scored their lone run in the sixth but that was it.

Smith struck out four and walked three in going the route for the Lightfoots.

Junior Day started but gave way to Powers in the third. Day was the loser, allowing three runs and four of the winners' five hits. He fanned two and walked none, Powers whiffed two and passed two.

Chuck Rowbotham, with a double and Jack Caddick, with a double, topped the Lightfoot hitters. Singles went to Don Wood, Don Smith and Rusty Garvin.

Frank "Shiner" Murray hit a triple for Trudeaus, while "Shaker" Baker and Powers added singles.

Lightfoots: Plaise, Rowbotham, Dolan, Wood, Smith, J. Garvin, Caddick, R. Garvin, Canning.

Trudeaus: Wright, F. Murray, Whiting, Wannamaker, Brooks, D. Murray, Baker, Plata, Powers, Day.

Umpires: Keith Bertrim (P) and "Shud" Ethier.

Lightfoots	011 000 0—4 5 4
Trudeaus	000 001 0—1 3 2

a winner in your hand
No one-eyed Jacks or Man-With-The-Axe. Just a safe, pick-up-the-pot, smoking bet from end to end. Every Trump Cigar is guaranteed to contain Havana tobacco. Every Trump Cigar is "full house" boost and satisfying.
5 for 25
CANADA'S GREATEST 5¢ CIGAR VALUE

Minor Softball

The Cubs won the city sports softball championship last night when they defeated the Redlegs 11 at the Pine Street School.

Reid pitched the win while Hussy was his receiver. McKenzie and Jones pitched for the Redlegs while Leather and Bailey did the catching.

Sports Calendar

SOFTBALL

Tonight — Commercial Playoffs, Consolation Round: Doug's Food Service vs Rollins Construction, CNRA Park, 6.15 p.m.

Thursday — Commercial Finals: Trudeau Motors vs Lightfoot Construction, CNRA Park, 6.15 p.m.

Saturday — B. and D. Finals: Joyce Real Estate at Coburg, 8.15 p.m.

TRAP SHOOTING

Quinte Trap and Gun Club every Sunday at 10.30 a.m.

HANDGUN SHOOTING

Handgun shooting every Wednesday evening at the Rednerville ranges, 6.30 p.m.

LAWN BOWLING

Today — Campbellford vs Wiggins Trophy—Doubles.

Saturday — Colborne—Trebles

BASEBALL

Tonight — Exhibition: South Hastings All-Stars vs Belleville Kenmors, Fairgrounds, 8.15 p.m.

Sunday — OBA Junior "A" Playdowns: Belleville Kenmors at Kingston, Cricket Field, 2.00 p.m.

WRESTLING

Friday — Three bouts at Belleville Memorial Arena, featuring tag-team match, 9.00 p.m.

RUGBY

Thursday — Bay of Quinte Jr. Rugby League: BCIVS (Moira); Quinte vs Trenton (Trenton), 1.30 p.m.

'Casey' Oulahen in Lineup

Joyces Shade Cobourg

By GARRY ALEXANDER
Staff Writer

Jackie Elliott, who didn't survive at the ball park until the eighth inning, slammed a long drive over the centre fielder's head in the bottom of the tenth here last night to drive in the winning run as Joyce Real Estate nosed by the Cobourg Merchants 5-4.

The victory gave Joyces a commanding 3-1 lead in their Belleville and District softball league finals series. The fourth game is slated for Cobourg Saturday night.

Last night's game was a see-saw affair from start to finish. Cobourg scored twice in the first but Joyces opened up a 3-2 lead by the fourth inning. Cobourg tied it 5-5 with two unearned runs in the eighth and went down in order in the ninth. Joyces tied the score 4-4 on a walk and a tremendous two-out home run blast by Gary Goyer in the bottom of the frame.

In the bottom of the tenth, Soule singled to centre with one out. Elliott rapped a base hit to left, sending Soule to second. Elliott's blazing drive cleared the centre, ending the ball game.

Back in the first, a walk, O'Brien's double and Campbell's single gave Cobourg its 2-0 lead. Carr homered to lead off the Joyce first and in the third an error, Faulkner's triple and another error put Joyces in front 3-2. Carr drove in two more runs in the fourth with a bases-loaded double.

O'Brien's bloop double to right and Lisgard's single scored one for Cobourg in the sixth. Turpin's single got Cobourg going in the eighth. O'Brien also singled to right and the ball got through the fielder, allowing both runs to score for a 5-5 count.

In the ninth a walk to Ouiahen and Turpin's hit put two on. O'Brien hoisted out to right but the throw to third base got past Kellar and both runners crossed the plate.

Joyces played the game under protest after it was learned that Cobourg team manager Charlie Oulahen is not signed to a player's certificate. He played left field last night.

Doug Ellis celebrated his 18th birthday by pitching the win. He gave up 11 hits in all but six of them were in the last three frames. He fanned six and walked three.

Rolly Campbell gave up 14 hits in defeat. He struck out seven and passed two.

Gary Goyer hammered a home run and two singles for Joyces. Claude Carr had a homer and a double, Chuck Kingston, Pete Weston and Doug Soule two singles each. Bert Faulkner tripled, Jackie Elliott doubled and also made the key fielding play of the game with a great leaping spear of Hart's line shot in the ninth, while Ellis singled.

Leo O'Brien, with two doubles and a single, and Stu Lisgard, with three one-baggers, paced the Merchant hitters. Dick Turpin singled twice, Rolly Campbell, Bob Thompson and Brien Hart once each.

Coburg: Turpin ss, O'Brien 3b, Campbell p, Thompson 2b, Lisgard lb, Sharpe cf, Church c, Hart rf, Oulahen lf.

Joyces: Carr c, Kingston 1b, Soule 2b, Weston ss, Goyer 3b, Elliott lf, Ellis p, Walker rf, Faulkner cf.

Coburg	200 001 002 0 - 7 11 4
Joyces	102 200 003 1 - 8 14 2

Umpires: Tom Hulme (P), Al Kelleher and Jim Tefworth.
Time: 1.36.

Babe Hit 14 Per Cent Of Homers

NEW YORK (AP) — Babe Ruth hit 60 home runs in 1927 he accounted for about 14 per cent of the homers hit in the entire American League, which totalled 430.

Going into the Baltimore series, Roger Maris' 58 homers were only four per cent of the 10-club American League total of 1,462 in games through Monday.

In 1927 only two clubs, the Yanks with 158 and New York Giants with 156, hit as many as 100 home runs. In 1961 the only American League team that has not hit 100 homers is Kansas City with 85.

Philadelphia with 96 and St. Louis with 95 are the only sub-100 teams in the National League which has 1,117 homers.

Faulkner cf, Goyer 3b, Weston ss, rf, Kellar 3b, Soule lf, rf, Ellis p, Walker rf, lf, Elliott lf, ss.

WRESTLING
MEMORIAL ARENA — BELLEVILLE
FRIDAY, SEPT. 22 9.00 O'CLOCK
Daylight Saving Time
TAG-TEAM WRESTLING
GREAT KUDO - STAN STASIAK
vs.
TONY MARINO - GINO MARELLO
M. M. CAMPBELL vs. PAT FLANAGAN
TONY MANOUS vs. ALI BEY
ADMISSION: Reserved $1.25 — General Admission $1.00
Ladies and Children 75c
Tickets on sale Tom Lewis Cigar Store, Dial WO 8-7262
formerly Bill Cook's Cigar Store

HUNTERS' SPECIALS
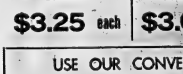
WINCHESTER MODEL 50 AUTOMATIC
3-shot, 12 gauge shotgun — Reg. $149.95 — SPECIAL $123.95
REMINGTON MODEL 878 AUTOLOADING
3-shot, 12 gauge shotgun — Reg. $130.95 — SPECIAL $108.88
ITHICA MODEL 37 FEATHERLIGHT
Pump action 12 gauge shotgun with Raybar sight. — Reg. $105.95 — SPECIAL $89.95
SELECTION OF
USED
SHOTGUNS
PRICED TO CLEAR

IMPERIAL 12 GAUGE SHOTGUN SHELLS
1 to 2 boxes — $3.25 each
4 boxes and over — $3.00 each
1 case (20 boxes) — $59.20 per case
USE OUR CONVENIENT BUDGET PLAN
DECOYS — 3 pak . . . Carry-Lite — Reg. $13.95 — SPECIAL $8.99
SCOTCH DUCK CALLS — Reg. $9.50 each — SPECIAL $7.77
SPECIAL HAND WARMER — Reg. $1.19 — SPECIAL 78c
DOMINION TIRE STORES — DOMINION ROYAL TIRES
14 BRIDGE ST. W.
WO 8-5575
OPEN FRIDAYS 'TIL 9 P.M.

OUR AUTO INSURANCE
FEATURES....
- Low competitive rates
- Personal Service
- Annual or six-month policies
- Full-time claims service
- Budget Payments
- Strong, reliable companies
- Experienced staff
Our firm has an auto insurance market which we feel is unsurpassed anywhere. Before buying or renewing your insurance, contact our office for rates, information and advice.
LORNE McDOUGALL Insurance Agencies Ltd.
159 Front St. — Belleville
Dial WO 8-5722
"Eastern Ontario's Largest Insurance Agency"

Up Lead to Five Games

Redlegs Ride Flag-Bound Express

By MIKE RATHET
Associated Press Staff Writer

The rambunctious Reds of Cincinnati are riding a pennant-bound express to their first National League flag in 21 years.

They increased their lead to five games over Los Angeles Dodgers Tuesday night by walloping Pittsburgh Pirates 10-1 for their seventh victory in the last eight games.

The triumph, coupled with Los Angeles' second straight loss to the seventh-place Chicago Cubs, 7-3, reduced the Reds' magic number to five. Any combination of five Cincinnati victories and-or Dodger defeats will give the Reds their first pennant since 1940.

Gene Freese of the Reds hit two homers, including a key three-run shot in a seven-run fourth inning, and 24-year-old Jim O'Toole boosted his pitching record to 17-9 with his sixth win in a row.

San Francisco Giants and Milwaukee Braves hit four homers each before Ed Bailey's ninth-inning single drove in the winning run to give the Giants an 11-10 victory. St. Louis Cardinals blanked Philadelphia Phillies 3-0 as Curt Simmons held his former teammates to five hits.

O'Toole stopped the Pirates on seven hits, allowing their only run in the fifth inning on Hal Smith's single, a double by Bill Mazeroski and an infield out.

The Reds got to Pittsburgh starter Bob Friend (14-18) for seven runs in the fourth inning. Freese's solo shot in the seventh, his 26th homer of the year, closed out the scoring for the Reds, who pounded Friend and three successors for 15 hits.

Bob Anderson (7-9), who hadn't completed a game in 10 previous starts, went the route for the Cubs and knocked in the winning runs with a two-run homer in the fourth inning as Chicago went ahead to stay. Stan Williams (13-12), beaten by the Cubs for the first time since he joined the Dodgers in 1958, left in the top of the ninth.

Bailey's single settled a homer battle that saw Willie Mays, who smashed a grand-slammer, Orlando Cepeda, Jimmy Davenport and Bailey connect for the Giants. Joe Adcock, Roy McMillan, Ed Mathews and Frank Bolling homered for the Braves.

Reliever Stu Miller (14-4) was the winner. The loss was charged to Carl Willey (5-12). Milwaukee's Warren Spahn was sent to the showers in the second inning, thwarted in his bid for victory No. 20 of the season.

The Cards scored all their runs off John Buzhardt (6-17) on a double by John Buchek and Curt Flood's single in the fifth inning and Stan Musial's two-run homer in the sixth. Simmons (9-10) is 2-0 against his former mates.

Casey May Manage N.Y. Mets

BALTIMORE (AP)—If Casey Stengel gives the word, he can have the New York Mets managing job for 1962 with Cookie Lavagetto as his first lieutenant and heir apparent.

That was the proposition George Weiss, president of the new National League club, tried to sell the 72-year-old baseball genius when the two former New York Yankee officials conferred at Stengel's home in Glendale, Calif.

It is understood Stengel was receptive but he, in turn, must sell the idea to his wife, Edna.

Weiss is said to be anxious to have Stengel as manager not only because of Casey's ability, but because the Old Professor would stimulate attendance at the Polo Grounds, the Mets' home in 1962, and aid in the club's rivalry with the Yankees for local fan support.

As manager of the Yankees, from 1949 to 1960, Casey won 10 pennants and seven world championships in 12 years. Casey teamed up with Weiss during that spectacular run of success, Weiss serving as general manager. Two weeks following the release of Stengel as manager last October, Weiss handed in his resignation.

Bisons Wings All Even

ROCHESTER, N.Y. (AP) — Buffalo Bisons, all even with Rochester after snapping the Red Wings' five-game playoff winning streak, move into Rochester tonight for the third game of the International League playoff final.

Buffalo squared the best-of-seven series at one game apiece Tuesday night with a 9-2 victory. The Bisons clobbered four Red Wing pitchers for 12 hits, including two home runs by Don Mincher. Babe Birrer was the benefactor of this solid support as he coasted to his second playoff victory.

It marked the third time Mincher slammed two home runs in one game this season. His first blast came off reliever R. G. Smith in the fifth inning with a mate aboard. The second came three innings later off Alex Castro.

Rochester never was in the game as Buffalo scored once in the second inning on a home run by Jim Frey. In the next inning, the Bisons kayoed starter Al Quirk with two runs and put the game on ice with three more in the fifth.

Major League Leaders

By THE ASSOCIATED PRESS

American League

	AB	R	H	Pct.
Howard, NY	419	63	152	.363
Cash, Detroit	502	111	180	.359
Kaline, Detroit	570	114	184	.323
Piersall, Cleve	473	78	153	.323
Mantle, NY	419	63	152	.319

Runs—Mantle, 130.

Runs batted in—Maris, New York, 138.

Hits—Kaline, 184.

Doubles — Kaline and Kubek, New York, 38.

Triples—Wood, Detroit, 12.

Home runs—Maris, 58.

Stolen bases — Aparicio, Chicago, 51.

Pitching — Ford, New York, 24-4, .857.

Strikeouts — Pascual, Minnesota, 207.

National League

	AB	R	H	Pct.
Clemente, Pgh.	556	97	197	.365
Pinson, Cinci.	581	98	199	.343
Boyer, St. Louis	558	103	183	.328
Aaron, Mil.	568	111	186	.327
Robinson, Cinci.	518	112	168	.324

Runs — Mays, San Francisco, 120.

Runs batted in—Cepeda, San Francisco, 130.

Hits—Pinson, 199.

Doubles—Aaron, 38.

Triples—Altman, Chicago, 12.

Home runs—Cepeda, 42.

Stolen bases—Wills, Los Angeles, 34.

Pitching — Podres, Los Angeles, 18-5, .783.

Strikeouts — Koufax, Los Angeles, 244.

Yesterday Stars

By THE ASSOCIATED PRESS

Pitching—Steve Barber, Orioles, hurled four-hitter and kept Roger Maris hitless in 1-0 first game victory over Yankees for his eighth shutout, tops in the majors.

Hitting—Gene Freese, Reds, hit two homers, the first with two on in the fourth highlighting a seven-run uprising, in 10-1 walloping of Pirates.

SIGN EX-RIDER

NEW YORK (AP)—New York Titans signed Bob Renn, a halfback from Saskatchewan Roughriders of the Western Football Conference and three players recently cut by National Football League teams Tuesday. The Titans also released four players—former Navy star Bob Reifsnyder, Bert Rechichar, Junior Wren and Ed Walsh.

OUR TV SET IS WONDERFUL!

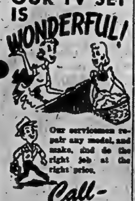

Our servicemen repair any model, and make, and do the right job at the right price.

Call—

HITCHON RADIO & TV
340 Front St. WO 2-8349

Fresh KODAK F-I-L-M

	Reg. Price	SPECIAL
8 mm KODACHROME	4.90	3.09 ea.
35 mm KODACHROME (above processed prices)	4.39	2.69
8 mm DYNACHROME	2.40	1.47
35 mm EKTACHROME	3.15	1.99
135 Plus X, Black & White	1.02	.60
127 Black & White	.60	.36
620 Black & White	.60	.36
Westinghouse Flash Bulbs	1.20	.88 doz.

5% COUPONS ON ALL PURCHASES

CANADIAN TIRE ASSOCIATE STORE

Cor. Coleman & Harriet Sts.
DON HILL LIMITED
DIAL WO 8-6701

Open Monday through Saturday from 8.30 a.m. to 6 p.m. Friday until 9 p.m.

THIS WHISKY KEEPS ITS FLAVOUR

GOLD STRIPE

Even melting ice cubes can't dilute the true taste of Adams Gold Stripe. It will keep its flavour to the very bottom of the glass —the mark of a great whisky.

THOMAS ADAMS DISTILLERS LTD.
Toronto, Ont.

Adams GOLD STRIPE
CANADIAN RYE WHISKY

Everybody Loves A Bargain

Three Days Only — Thursday - Friday - Saturday

SPECIAL!! REPEAT SALE on APPLIANCES

SPECIAL
HEAT CONTROLLED FRY PAN—Complete with Ed. Cooks butter — helps eliminate shrinkage and scorching. Fingertip temperature control from simmer to 420°. Square design gives maximum cooking area. Signal light. Water-sealed element. Easy-to-see cooking guide. With cord and plug.
Was 12.98 SPECIAL 9.95

AUTOMATIC Coffee Maker
Fast — starts to percolate in 30 seconds — stops automatically when coffee is brewed. Keeps coffee warm. Brews 4 to 8 rich, full-flavored cups of coffee in just minutes. Filters included.
Was 10.98 SPECIAL 8.88

"Twin-Master" 2-Brush Polisher
- C.T.C.'s latest labor saver for house-proud housewives
- Counter rotating brushes eliminate sliding and pulling
- Polishes as efficiently as many much more expensive makes

Complete with 2 polishing brushes, 2 snap-on felt pads.
SPECIAL Reg. $35.95 .. 28.88

ELECTRIC KETTLE
A gleaming triple-chrome Electric Kettle — Fast, efficient, 2-quart size, automatic safety control, 1300 watt G.E. immersion element in direct contact with water for quicker boiling, solid copper, black finger grip handle, cord and plug.
Reg. $7.98 SPECIAL 5.88

HAND MIXER
Make your "better half" happy with this lightweight, compact, powerful 3-speed mixer. The beautiful, ultra modern plastic housing is so easy to keep clean. Speed control switch, is built into the comfortable handle. Extra-large chrome beaters, handy ejector button. Unconditionally guaranteed for 1 year. With cord and plug.
Reg. 12.98 SPECIAL 9.98

Automatic Steam-and-Dry IRON
- Instant finger-tip "Steam-to-Dry" switch
- Selector control for fabric settings

A Brand New Steam-&-dry Iron—at an amazingly low price for this quality! Big, smooth sole plate with 9 steam vents for fast, easy ironing . . . no annoying splash or splutter. Easy to fill and empty. Finger-tip control allows you to switch instantly from steam to dry. Seven separate fabric settings on selector. Black plastic handle has 2 thumb rests. Extra-long button hooks. 110-120 volts, A.C. C.S.A. approved.
With Cord Reg. 12.98. Special 9.98

Thursday Night Only! SPECIAL — SAVE 23c EACH
CHAMPION SPARK PLUGS
Reg. 95c — SPECIAL 72c

Thurs.-Fri.-Sat. Only! MOTO-MASTER MUFFLERS
Chevrolet - Pontiac 1954 to 1961
Reg. 10.70. NOW 5.65

NEW LOW PRICE - Tank Vacuum Cleaner
A Compact, High-Powered Cleaner that's brand-new for 1961. A universal AC/DC motor gives tremendous suction and stores vertically when not in use. Dust bag is easily removed for emptying. Smart two-tone vellum and maroon finish, with matching gray accessories. Mounted on smooth-gliding runners. Won't interfere with radio or TV. Complete with 7 labor-saving attachments and 15 ft. cord. Save safely at C.T.C. 25-60 cycles, 110 volts, AC/DC.
Reg. $28.45—SPECIAL 24.88

— Paint Before It Rains — After It Rains!

1.98 QT.
GAL. 6.98
SAVE $2
TINT TUBES, from .14

FAST SETTING ON DAMP SURFACES REDUCES PAINT FAILURES

SUPER-LASTIC P.V.A. LATEX
(Poly Vinyl Acetate—for a superb Exterior or Interior Finish)

IDEAL FOR INSIDE PAINTING, TOO!

NOW! . . . even if rain is forecast you can go ahead and paint

It "breathes" . . . that's the secret of the fabulous success of this great paint. Yes, it breathes to let out moisture vapor . . . to resist the common causes of paint failure including peeling and blistering—you can actually paint over damp surfaces, wet from dew or rain. Non-odorous, longer surface life. Washes easily off tools and hands. For brush, roller-coater or spray, 160 colors and white to choose from.

FRESH Kodak FILM

	Reg. Price	Special
8 mm Kodachrome	4.90	3.09 ea.
35 mm Kodachrome (Above processed prices)	4.39	2.69
8 mm Dynachrome	2.40	1.47
35 mm Ektachrome	3.15	1.99
135 Plus X, Black & White	1.02	.60
127 Black & White	.60	.39
620 Black & White	.60	.39
Westinghouse Flash Bulbs	1.20	.88 doz.

RATCHET-ACTION CAULKING GUN 1.29

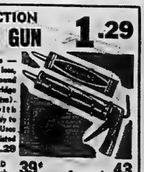

Don't heat all outdoors — save fuel . . . stop heat loss, seal out cold drafts around door and windows. Cartridge type gun (cartridge extra). Metal construction with baked-enamel finish. Easy to use, clean and load. Uses drop-in cartridges (listed below). 8½" long 1.29

CAULKING COMPOUND CARTRIDGE, Black, each 39¢ Grey, each .43

Mastercraft FOOTBALL Equipment at LESS THAN CLUB PRICES!

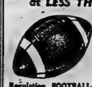

FULL SIZE FOOTBALL 3.95
Durable pebble grained rubber. Official size. Valve type. As illustrated.

Regulation FOOTBALL—Full size. Leather—tough and durable. Laceless, double-lined 5.98

"Official" FOOTBALL—Superior top-grain leather. Official size and weight. Lock stitched and triple lined to retain shape. Complete with inflating needle .. 9.98

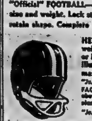

HELMET—Plastic — strong yet lightweight. Adjustable chin strap. In red or blue with contrasting white stars. As illustrated, but less the face mask 3.29

"Jr." Helmet—For 8-12 yr. olds. 1.99

FACE MASK—Pro type. As shown on above helmet. High impact plastic 1.99

"Jr." Face Mask—Fits any helmet .98

NOW OPEN for Parts and Service
THURSDAY 'TIL 9 p.m.
Also open Friday night 'till 9.00 p.m. Open Mon. to Sat. 8.30 a.m. to 6 p.m.

NO MONEY DOWN
Nothing to pay until Nov. 1st.
Just say "Charge It!"
No interest on 30 day accounts or up to 12 months to pay on our BUDGET PLAN
INTERNATIONAL CREDIT CARDS ACCEPTED HERE

5% COUPONS ON ALL CASH PURCHASES

Save Safely

CANADIAN TIRE ASSOCIATE STORE

COR. COLEMAN AND HARRIET STS.
DON HILL, LIMITED DIAL WO 8-6701

TV—Radio Column

'Cain's Hundred' Is Tough, Bloody Gang-Buster Series

By CYNTHIA LOWEY

NEW YORK (AP)—If you enjoyed the tasty Untouchables,—and a lot of people did—you'll like Dick's Hundred, the tough, fast-paced and bloody gang-buster series that moved into NBC-TV schedule Tuesday night.

Although hero Nick Cain is hunting down and destroying remnants of syndicated crime in contemporary settings (the bosses wear Ivy League clothes and their henchmen have tail fins), comparisons between the two series are inevitable.

Paul Monash, who wrote the original, savage two-part show that launched Eliot Ness two years ago, also created Nick. Mark Richman — Nick, and Robert Black—Elliot — play the same sort of driven character.

But where Eliot is a dedicated federal agent intent on wiping out evil, Cain is the crime syndicate mouthpiece turned avenger when a plot to kill him results in the death of his fiancee.

Recommended tonight

The Joey Bishop Show, premiere, NBC, 8:30-9 ET)—comedy series starring the school faced comedian as a troublepron Hollywood press agent.

Project Hope, CBS, 8:30-9 — special report of the privately supported American hospital ship and its health missions abroad.

AT THE PARK — Maureen O'Hara explains to Brian Keith that all wounds are not visible in this tender scene from "The Deadly Companions", when she bares her past as a dance hall girl who was forced to allow men to kiss and hold her for their money. Co-starring in this rugged, historical action drama of the American frontier just after the Civil War are Steve Cochran and Chill Wills. Film is in Pathe Color and Panavision. On the same program the Blistering, Blazing story of "The Unstoppable Man", starring Cameron Mitchell and Lois Maxwell. Both attractions are first showings.

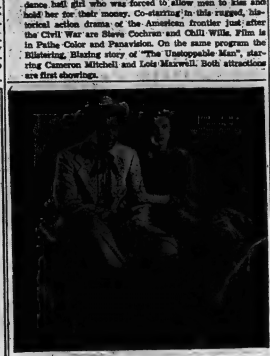

AT THE BELLE AND BELLEVILLE DRIVE-IN THEATRES—Clark Gable and Vivien Leigh in a scene from David O. Selznick's production of "Gone With the Wind". One of the great motion pictures of all time, the screen version of Margaret Mitchell's famous novel is presented by Metro-Goldwyn-Mayer in tribute to the year of the Civil War Centennial. "Gone with the Wind" opens at the Belle Theatre Friday with performances daily at 1.30 and 7.30 p.m. and evening performances at the Belleville Drive-In starting at 7.45 p.m.

COME TO THE

ROSEMEATH

FAIR

Sat., Sept. 30th

$2,500.

In Prize Money

- 4-H ACHIEVEMENT DAY
- HORSE RACES
- EXHIBITS
- GOOD MIDWAY
- ENTERTAINMENT BY HAROLD RAYNOR AND BAND

AFTERNOON AND EVENING

PICTON FAIR

SEPT. 21 - 22 - 23

THURS. - FRI. - SAT.

DOC WILLIAMS SHOW

From Wheeling, W. Va.

1st Night (with horse show) Front Grandstand

LAST NIGHT (Sept. 23) DOC'S SHOW & DANCE IN ARENA

THRILL CAR SHOW

All American Daredevils Front Grandstand Friday Night Sept. 22

HORSE RACES

(Also Jumping — Horse Show) Sat. Sept. 23

BLACK - WHITE SHOW

See the Famous Garden of Flowers and Produce. Nothing like it in Canada. Last Session

ADULTS — 50c

Children under 12 FREE

Cars 50c

Gate for Exhibitors and Ticket Office to use a Ticket

FAIR AS PICTON

Movie Column

Nudies Face Formidable Opposition From Groups

By BOB THOMAS

HOLLYWOOD (AP)—Is the flood of nude movies out of Hollywood a menace to morals? Or are the films a harmless result of a more broad-minded view of sex?

The nudies face formidable opposition: officials, law officers, club women, churchmen, veterans' groups.

Says the Most Rev. John J. Devlin, a director of the Roman Catholic Legion of Decency: "The legion has always condemned nudity in films as in magazines."

The Los Angeles county board of supervisors has named a committee of film, civic, church and newspaper leaders to seek means to "nip it in the bud" and halt the nude films.

Lawyer Stanley Fleischman, who has defended films on obscenity charges before the Supreme Court and in several states, argues that freedom of the screen is necessary "to protect what the majority doesn't like."

He added: "It is clear to me that nudity on the screen does no harm. Unreasonable repression is harmful. These films provide an outlet. They are mere entertainment, and you can be bored or amused according to your tastes."

Peter Decanies, who has produced three nudies, agreed: "They are made for entertainment — adult entertainment. Theatres are fighting for their lives nowadays, and we've kept a lot of them open.

"You can't sim movies at the kids and say more. The only one who can make the kid audience pay off is Walt Disney. Our films are strictly adult back to the theatres because they offer carefree entertainment."

Horse 'Dopers' Suspended

MONTREAL (CP) — Officials of Blue Bonnets race track announced Tuesday that two owner-trainers have been suspended indefinitely in an investigation into horse-doping at the track Sept. 14.

The stewards suspended E. L. Brown, owner - trainer of Advancement, winner of the sixth race, and J. Tavicchi, whose Woodscrunner won the fifth race. The track announcement said morphine analysis of urine samples taken from all winners produced positive tests on both horses.

Both incidents involved claiming races of three-year-olds and up. The purses—$1,200 in the fifth and $1,100 in the sixth—are to be re-distributed.

Woodscrunner paid $4.40, $3.30 and $2.80. Advancement paid $3.50, $2.80 and $2.70.

The two races were referred to the board of directors of the Mount Royal Jockey Club Inc., scheduled to meet late today.

TALL TOWER

The Tokyo television tower, Japan's highest structure, is 820 feet higher than the 984-foot Eiffel Tower in Paris.

TONIGHT

The

Prime Minister

RIGHT HONOURABLE

JOHN DIEFENBAKER

CKWS-TV

Channel 11

6.00 to 6.15 p.m.

CJBQ Program Highlights

WEDNESDAY

2.00—Back to the 30's. Gladys Swarthout.
7.30—H-M Club. Glenn Miller Orchestra.
8.00—Friends at Work. Dinah Shore, Dorothy Kilgallen, Mr. T. Bevan, Odlum's.

THURSDAY

6.30—News and Weather.
10.15—Around the Bay. (Opening remarks in the Queen Theatre).
12.30—C. B. 200. (Phil Flagler with the farm news, interviews and reports).
3.00—"What's Going On." Interviews and Music.
9.30—Music 'Til Midnight. (Music, news, and late sport scores).

BOYCE'S

USED CAR SALEARAMA

3 DAYS ONLY

THURS., FRI., SAT. — SEPT. 21 - 22 - 23

WE WILL HAVE ALL OUR APPRAISERS AND FINANCE FACILITIES FOR ON-THE-SPOT DELIVERY!

SAVE UP TO $500.

TERMS:

- NO DOWN PAYMENT
- 36 MONTHS TO PAY
- NO PAYMENTS UNTIL NOVEMBER
- LOW INTEREST RATES

THIS SPECTACULAR EVENT WILL BE HELD ON OUR USED CAR LOT ON PINNACLE ST.

YOU CAN'T AFFORD TO MISS THIS

SALEARAMA of USED CARS

J. B. BOYCE & SONS LTD.

SERVING YOU FOR THE PAST 37 YEARS

"DEAL WHERE YOU CAN DEPEND ON THE DEALER"

HOLDING AT THE BELLE — This charming couple is Maureen O'Hara and Brian Keith, who star in Walt Disney's Technicolor romantic comedy, "The Parent Trap", also starring Hayley Mills as identical twins. "The Parent Trap" is playing tonight and Thursday, matinee daily, at the Belle Theatre in Belleville.

THEATRE FEATURE TIMES

AT THE BELLE — Walt Disney presents "The Parent Trap" starring Maureen O'Hara, Brian Keith, Hayley Mills. Color by Technicolor. 1.30-7.30-9.30.

AT THE PARK—"Under Ten Flags", Van Heflin, Charles Laughton, Lilo — Allied Kitchen's "Psycho". Also Disney Parties, Yves Mimo, John Gavin. Color by Technicolor. Complete show at 7.30.

AT THE BELLEVILLE DRIVE-IN—Show starts at dusk. "Jesse Wishart a Crime", Color. James Dean, Natalie Wood and Mimo — "East of Eden", Color, James Dean, Julie Harris, Raymond Massey.

AT THE QUINTE DRIVE-IN—Judy Holliday, Dean Martin in "The Bells Are Ringing", Color — Alan Ladd, Arlene Dahl in "Desert Legion". Color. Show starts at 8.30 p.m.

FIRST BELLEVILLE SHOWING

PAGES TORN FROM THE DIARY OF A FRONTIER DANCE HALL GIRL!

starring MAUREEN O'HARA · BRIAN KEITH STEVE COCHRAN CHILL WILLS

PANAVISION · PATHE COLOR

SECOND FEATURE

THE BLISTERING BLAZING STORY OF THE UNSTOPPABLE MAN

starring CAMERON MITCHELL and MARRIS GORING

LAST DAY

"UNDER TEN FLAGS"

"PSYCHO"

Adult Entertainment — Tonight One Show 7.30

Refreshingly COOL PARK

BELLEVILLE DRIVE-IN

Presenting FAMOUS PLAYERS BIG PARADE OF HITS!

NOW PLAYING— ALL COLOR SHOW!

JAMES DEAN "REBEL WITHOUT A CAUSE"

Warner Bros. CinemaScope

ELIA KAZAN'S EXPLOSIVE PROGRAM OF JOHN STEINBECK'S EAST OF EDEN

Warner Bros. CinemaScope WARNERCOLOR - Soundtrack Sound

JULIE HARRIS · JAMES DEAN RAYMOND MASSEY

ADULT ENTERTAINMENT

Big Parade of Hits

TODAY and THURSDAY

DAILY 2.00 7.00 9.10

WO-6 5066 BELLE

QUINTE DRIVE-IN

SHOW STARTS AT DUSK.

...THEATRE...

—NOW SHOWING—

METRO GOLDWYN MAYER presents An ARTHUR FREED Production

BELLS ARE RINGING

in CinemaScope and METROCOLOR

starring Judy HOLLIDAY · Dean MARTIN

Starts FRIDAY—

COMPLETE! UNCUT! The Spectacular Romance that thrilled millions!

DAVID O. SELZNICK'S MARGARET MITCHELL'S GONE WITH THE WIND

CLARK GABLE VIVIEN LEIGH LESLIE HOWARD OLIVIA deHAVILLAND

in TECHNICOLOR

AT BOTH FAMOUS PLAYERS THEATRES

Belle Belleville

1.30 — Twice Daily — 7.30

Saturday 12.00; 4.00; 8.00

Evenings 7.45

Box Office Opens 7.30

Astrological Forecast

By CARROLL RICHTER

Thursday, September 21, 1961

General — Until noon this is one of the most annoying of days and harsh and hard conditions can follow forcing anything, so be very careful and cautious. Although conditions do not entirely release their gloominess, nevertheless the afternoon and evening and night you find that you can accomplish a great deal by your own cleverness and adroitness.

Aries (March 21 to April 19) — Ah sort of delay and annoyances disturb you until 3 p.m., so be patient. After that you will get the support and co-operation of the right people to help you start an upswing in your affairs. Be very sociable tonight.

Taurus (April 20 to May 20) — Until 3 p.m. you find it almost impossible to get the assistance of key people, but right after that everything opens up for you and you gain prestige, benefits, support, etc. Be alert to every opportunity and seize it quickly.

Gemini (May 21 to June 21) — Be sure you don't run out to some worthless activity in a.m. Seek the data you need to improve conditions about you instead. Afternoon and evening are fine for going after what you want and getting it. Be on the qui vive — Grow.

Moon Children (June 22 to July 21) — Until after lunch you intuition is not working accurately so be sure you don't follow it. Later discuss matters with most valuable ally and get the future planned more wisely and in a practical fashion. Be cooperative, not belligerent.

Leo (July 22 to Aug. 21) — Better get chores done quietly in a.m. since there is little associates will do for you before noon. After lunch is then fine for all sort of activity and better understanding with them. P.M. get out with good friends and have a ball.

Virgo (Aug. 22 to Sept. 22) — Until 3 p.m. others are very busy and can't co-operate with you, so be sure you labor diligently at some important work before you. Partners will later show their loyalty and pay attention to your ideas — make the most of it.

Libra (Sept. 22 to Oct. 22) — Be sure not to be forceful with anyone during a.m. Plod along quietly. Misfortunes then become beneficial for you since the power of the planets is with you. P.M. treat loved one with kid gloves.

Scorpio (Oct. 23 to Nov. 21) — An ideal day to show real devotion to family. Don't be forceful in any way, or lose your temper either. A gentle manner will win everyone over, and you also avoid arguments, learn to smile more and you have harmony far into the future.

Sagittarius (Nov. 22 to Dec. 21) — Until after lunch you must exercise great care while driving and also be sure not to spend more than you can afford. Plan to spend the evening with fascinating new friends and have a most wonderful time. Make appointments early.

Capricorn (Dec. 22 to Jan. 20) — Don't be forceful with anyone until 3 p.m. and be sure you do nothing that will take away from your good name. Late afternoon and evening are fine for planning how to increase your income and knowing just what your financial standing is.

Aquarius (Jan. 21 to Feb. 19) — Keep out of trouble's way today and think out ways to commercialize on special talents you possess. Get out into the world of business early. Assert yourself if you know yourself to be right and others wrong. Be alert, alert!

Pisces (Feb. 20 to March 20) — This morning is not good for forcing your will upon others in order to benefit thereby. Keep busily occupied at regular work and await a better day to discuss important issues with others. Relax at radio or TV in p.m.

If your child is born today, there will be many and varied talents in this chart, but it is imperative that a fine formal education be given, otherwise they may be put to wrong use in adult life. Give a fine spiritual training, too. The best professions here are those that have to do with trouble-shooting or government, of where the greatest good can be done for humanity in general. A most interesting youngster — full of vitality and imagination.

IMPORTANT STATUTE

The Statute of Westminster, which established the legislative equality of the Parliament of Canada with that of Britain, was passed in 1931.

ANSWER TO PREVIOUS PUZZLE

S	A	W	E	R		C	A	S	T	A	B	A	T	S
T	R	I	E	D		A	L	I	A	S		L	A	P
A	G	H	A	S	T	L	Y		C	L	I	N	I	C
C	U	T		E	M	B	A	R	K		C	O	M	A
S	T	E	P	P	A	N		A	P	P	E	A	S	E
		R	U	L	E		S	O	U	N	D			
		R	O	M	A	N		F	A	R	M			
B	R	I	G	H	T	S		B	R	I	T	I	S	H
L	I	N	E		M	A	R	G	A	R	I	N	E	
A	I	V	A		S	H	O	W	E	D		P	I	E
M	E	A	D		A	R	E		R	E	A	C	T	S
M	A	R	I	N	A	T	E		P	R	E	G	A	L
E	S	T	I	M	A	T	E		T	H	R	E	A	D
S	T	R	E	E	T		R	O	D	E	S			

Daily Crossword Puzzle

ACROSS

1 Hook for landing large fish.
6 Oblong yellowish fruit.
10 Taxis.
14 Ere — .
15 Excuse.
16 Where Johnny Appleseed's valley was.
17 Fabulist.
18 Principle.
19 Canadian's relative.
20 Bear witness (to).
22 Historic fortress in Canada.
24 Wood: Fr.
25 Words Caesar form.
27 Pencil: opera: 2 words.
31 Open.
35 Viva-voce.
36 Body on Capitol Hill.
38 Greek letter.
39 Languishes.
41 Buyer's reading matter.
43 Junk.
44 Letter.
45 Gloomy.
46 Island.
49 Argue rationally.
51 Madame Tussaud's —.
53 Defendant's statement.
55 Scotland —.
58 Make resentful.
60 King Arthur was one.
64 Fear for sheep.
65 Nonsense.
67 — — (see very quickly): 2 words.
68 Rightful.
69 World: Fr.
70 Watch your —.
71 Seventh sea.
72 Over.
73 British general at Beaudywine.

DOWN

1 Festive occasion.
2 Set down.
3 Peeved.
4 Lightning.
5 Meat pies.
6 Adam's — (water).
7 Pineapple cloth.
8 "— for Adam!" 2 words.
9 Free from.
10 The nation as an orderly system.
11 "Moby Dick" captain.
12 Whirling sound, as of a spinning wheel.
13 Drink.
21 Seeching command, as to a horse.
23 Character in "David Copperfield."
25 Medalinger's delight.
27 Scowl or frown.
28 Come into view.
29 Wood lighter than cart.
30 Beneath.
32 Mistake.
33 One of Kipling's tribe, elliptically: 2 words.
34 Fiery gem.
37 Make a test of.
40 Young salmon.
42 Awkward.
46 Former.
47 Filled with joy.
50 Arachnid.
52 Best in one side.
54 Envious sister-in-law of Hiobe.
56 Small mahalians.
57 What Oliver Twist asked for.
58 Monday's shade.
59 Cheese coating.
61 ... the bargain (besides).
62 Over again.
63 Slangy negative.
66 Herbal cure.

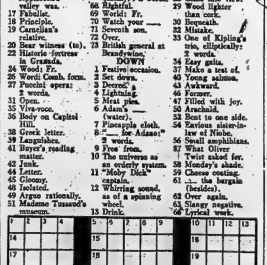

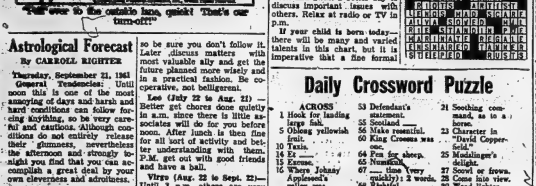

— FOR RENT —

DESIRABLE, GROUND FLOOR, FRONT STREET OFFICE LOCATION

previously occupied by

VICTORIA and GREY TRUST COMPANY

Approximately 2,000 sq. ft. Heat supplied. Extra large modern vault. Available for early occupation.

Apply
THE ONTARIO INTELLIGENCER

CLASSIFIED ADVTS.

WANTED MALE

CANADIAN ARMY TRADE OPPORTUNITIES

Immediate vacancies for a limited number of skilled tradesmen with the following qualifications:

ELECTRICIANS
TELETYPE OPERATORS
RADIO AND
TELEGRAPH OPERATORS
TRANSPORT OPERATORS
VEHICLE MECHANICS

If you are 17 to 23 and single, you can obtain full details by calling or mailing this coupon to your local Army Recruiting Station.

CANADIAN ARMED FORCES RECRUITING CENTRE
8 Montreal Street
Kingston, Ontario
Telephone: LI 8-1707

Please send me full details on vacancies for tradesmen.

Name .... Age ......

Address ....

City/Town ....

Province .... Phone ....

Last school grade successfully completed E21-56

BOY TO WORK AFTER SCHOOL as bellboy. Must be alert. Apply Belvedere Hotel. S20-3t

YOUNG MAN FOR CHINA PACKing. Apply in person, Stroud's Shop, Front Street.

MAN FOR LUMBER YARD, PREferably experienced. WO 2-5310. S19-3t

YOUNG MAN FOR DELIVERY and store work. Full time. Must have chauffeur's Licence. Write Box 66, Ontario Intelligencer. S20-3t

CAREER-MINDED YOUNG MEN 21-30 YEARS

Enthusiastic young man with sound sales sense will find exceptional career opportunities at:—

TRADERS FINANCE CORPORATION LIMITED

Good starting salary and thorough training is assured.

Definite advancement based on ability and the desire to succeed

If you are bright and anxious to mature with one of Canada's fastest growing industries, come to Traders Office at:—

128 DUNDAS STREET EAST, BELLEVILLE

Monday, Tuesday, Wednesday or Thursday evenings of this week between the hours of 6 p.m. and 9 p.m.

- OR -

Telephone WO 8-3384 and request an interview during the day.

TRADERS FINANCE CORPORATION LIMITED S18-4t

CLASS A MOTOR MECHANIC

Capable of Automatic Transmission Repairs

Apply

KEN CHAMPAGNE
WEAVER MOTORS
TRENTON S8-tf

WANTED - FEMALE

DENTAL ASSISTANT. MINIMUM Grade 12. Apply Box 42, Ontario Intelligencer. S18-3t

GOOD WEEKLY COMMISSION wearing lovely dresses given as bonus. Just show Fashion Frocks to friends. No canvassing, investment, experience necessary. North American Fashion Frocks, Ltd., 3425 Industrial Blvd., Dept. H-2802, Montreal, Que.

EXPERIENCED WOMAN FOR grill work and kitchen duties, 3 p.m. to 8:30 p.m., 35 hours a week. Apply in person, Rapino's Restaurant, Front Street. S20-3t

EXPERIENCED WAITRESS. Apply in person, Tops Motor Hotel, 325 North Front Street, Belleville. S19-3t

STENOGRAPHER FOR A LEGAL office. Previous legal experience desirable but not necessary. Apply in writing to Box 72, Ontario Intelligencer. S19-3t

GIRL FOR GROCERY STORE work. Must be neat. References Box 3, Ontario Intelligencer. S18-tf

NEED EXTRA MONEY? $50.00 and more can easily be earned by showing our fabulous Christmas cards, gifts, toys to friends and neighbors. Our exciting 80 page full-color catalogue makes it easy to get plenty of orders. No experience necessary. Send no money. Write today for samples on approval of lovely Christmas cards and free catalogue. Monarch Card Co. Dept 1 67 East Ave. Hamilton Jy22-3m

EARN MONEY WITH A FASCINATING hobby. Make beautiful jewellery at home. Easy to do. Sell to your friends. Excellent profits. Write for FREE wholesale colored catalogue. L. G. Murgatroyd Co., Dept. A-60, Agincourt, Ont. S6-8-13-14-16-18-20-22-26-28

WANTED FEMALE

AGENTS, CLUBS, ETC. SELL Canada's finest Christmas cards. Over 300 items including Religious, Everyday and Personal cards. Wraps, Toys and Novelties. Prompt Service. For colored catalogue and samples on approval, Jeandron Greeting Card Co. 1253 King St. E. Hamilton, Ont. Jy20-3m

WANTED MALE AND FEMALE

MATRON AND JANITOR FOR Quinte-St. Lawrence Hall, Kingston: either married couple (to live in Matron's suite) or separate individuals (matron to live in). Apply in writing stating experience, if any, and qualifications to the Superintendent, 466 Union Street West, Kingston. Interviews will be arranged. S19-3t

WANTED MALE OR FEMALE

RELIABLE CARETAKER FOR lodge. Year-round job. Must have references. WO 2-7312. S20-3t

AGENTS WANTED

TOP POSITION

We need a top level Sales Executive in the Belleville and surrounding area. High commission earnings with large nationally known organization, if you can accept the idea of earning $20,000 per year and up as reality.

For appointment and invitation write qualifications to:

BOX 4,
ONTARIO INTELLIGENCER S19-3t

EMPLOYMENT WANTED

EXPERIENCED MARRIED MAN looking for farm work. Apply Box 133, Marmora, Ontario, stating wages and terms. S19-3t

WILL CARE FOR CHILDREN IN my home while mother works. WO 2-0181. S19-4t

PLUMBING DONE: ALSO EVERY other type of job. Reasonable rates. WO 2-6001. Work guaranteed. S3-1m

CARPENTRY, ALTERATIONS, kitchen cabinets, tile ceilings, roofing, concrete work, chimneys built and repaired. WO 8-5820. A31-1m

ACCOMMODATIONS WANTED

RENTAL 3-BEDROOM HOUSE wanted. Pay to $125 monthly. Yanover Realty, WO 2-4246. S20-1w

3 OR 4 BEDROOM HOUSE, OIL heated, East Hill, Adults only. WO 8-7721 after 6. S19-3t

WIDOW WITH 2 SCHOOL-AGE children desires 3 or 4 room furnished apartment, near public school, in city, on or about September 22, 1961. Box 1, Ontario Intelligencer. S12-2w

AGENTS WANTED

IF YOU LIKE ... ...G, HERE IS YOUR CH... ...425 daily necessities, sold ... 45% commission basis w... ...ve you incomes up to $8.. weekly. $20 needed, refunded if not satisfied. Three specials monthly — premiums. JITO, Dept. 4, 5130 St. Hubert, Montreal. S20-22-27-30

WANTED

TO KNIT, MARY MAXIM BULKY Knit Sweaters. Any pattern. Any size. Place your order for Christmas. Write Box 15, Ontario Intelligencer.

APPLE PICKERS. APPLY HARold Boster. R. R. 1, Carrying Place. S20-1w

GOOD USED HEAVY DUTY stoves and refrigerators for cottages. WO 2-7312. S20-3t

WE WILL PAY CASH FOR YOUR piano. Phone WO 8-6403. Kuntze's, Front Street. S13-ev-m-w-f-tf

FOR CASH OR TRADE, USED Duo-Therm oil burners. Bill Deline Ltd., 263 Coleman Street, WO 2-3482. Mr29-ev-w-tf

SMALL USED PIANO - GOOD condition. WO 2-2922. S19-1w

GOOD USED MANURE SPREADer, on steel. Stirling, EXeter 8-3753 evenings. S19-3t

1 GOOD USED COAL AND WOOD furnace. Phone WO 2-3419. S18-3t

DEER CAMP, FOR 1ST WEEK OF season, suitable for 6 or 7 men. Would consider insulated cottage. Box 6, Ontario Intelligencer. S18-3t

WORK AFTER HOURS IN THE EVENINGS AND SATURDAYS

Assisting Daily Newspaper Carriers in Canvassing Campaign. Guaranteed rate $3 per night with car, plus commission paid weekly.

Apply Evenings Only, 7-8 p.m.
WO 2-5375 S20-3t

DRESSMAKING AND ALTERATIONS
WO 2-5087 S18-3t

COINS AND TOKENS. DID YOU pay $1.00 for a soft drink or candy bar? Find out what we pay for coins and tokens. Premium guide list only 50c postpaid, from Hobby Shop 191 Front Street, Belleville. S16-1m

PIANOS, 10. ANY MAKE OR size. Will pay cash. State make and price. Write Box 78, Ontario Intelligencer. S8-1m

PIANOS IN EXCHANGE FOR FURniture or cash. F M Barrett Co. WO 8-5821. A16-tf

TO LET

MODERN ONE OR TWO BEDROOM APARTMENTS

CENTRALLY LOCATED ON EAST HILL IN EXCLUSIVE RESIDENTIAL DISTRICT

Each apartment has spacious living room "L" shaped to a roomy dining area.
Modern kitchen, including stove, refrigerator 4-piece ceramic tile bathroom.
Many extras include janitor service, washer and dryer, locker, etc.
MONTHLY RENTS RANGE FROM $110 — $125 INCLUDING HEAT

CALL

W. J. McCORMICK REALTY LIMITED
80 STATION STREET
WO 2-5397
OPEN EVENINGS UNTIL 9 S7-tf

BRIGHT, COMFORTABLE, FURnished, downstairs bedroom. Modern home, near business section. WO 2-3836, 83 Everett St. S14-tf

2-BEDROOM, FURNISHED BUNGalow. Immediate possession. Midway between Belleville and Trenton. WO 2-6038. S19-3t

6-ROOM STONE HOUSE, 10 miles from Belleville, Hydro, water. Built-in garage. Phone Thurlow 3-R-34 between 6 and 9. S20-3t

3-ROOM, UPPER DUPLEX, LINOleum and hardwood floors. Garage. Available immediately. Children welcome. WO 2-6312. S20-3t

UPPER, 3-ROOM APARTMENT. Partly furnished. Heated. Self-contained. WO 8-7910. S20-3t

COMFORTABLE BEDROOM, PRIvate home. Breakfast optional. Gentleman. Near Northern. Sixfifty or eight-fifty. WO 8-6313. S20-tf

ROOM AND BOARD FOR 1 OR 2. Close to downtown, schools and bus. WO 2-3342. S19-1w

LOWER DUPLEX, 6 ROOMS, UNfurnished, unheated, corner Bridge and Bleecker. Garage. $100 monthly. Possession November 1. WO 8-6310. S19-tf

ATTRACTIVE NEWLY DECORated apartment. 2 bedrooms. Heated. Private entrance. Heavy duty wiring. 4-piece bath. Continuous hot water. Rent reasonable. Adults. Available immediately. WO 8-8855. S19-6t

GROUND FLOOR, THREE-ROOM apartment, bath, unheated, unfurnished. Dundas Street. Adults. $43. WO 2-1635. S19-3t

COMFORTABLY FURNISHED bedrooms, 1 single, 1 with twin beds. East Hill. Central. Gentlemen. WO 8-7519. S19-tf

UPPER DUPLEX, HEATED, COMbination living room dinette. 2 bedrooms, kitchen, 3-piece tiled bath. Private entrance. Garage. WO 8-5716, after 5:30 WO 2-6897. S19-tf

BEDROOM FOR GENTLEMEN. Breakfast optional. Kitchen privileges. East. Parking. On bus routs. Reasonable. WO 2-8369. S19-4t

2-BEDROOM APARTMENT, PRIvate entrance. Heavy duty wired. Hot water heating. Available October 15th. Apply to Finkle Electric, 334 Pinnacle Street, WO 2-3331. S18-1w

NICE QUIET HOME AT 25 BERTram Blvd. Nurse or business lady. WO 2-1634 after 5. S19-3t

MODERN UPPER APARTMENT. 3 rooms. 3-piece bath. Heated. Separate entrance. Tile floors. Electric stove and refrigerator. No children. WO 8-6362. S19-3t

3-BEDROOM HOUSE, EAST HILL. Near school. Available immediately. Box 32, Ontario Intelligencer. S18-3t

MODERN APARTMENT, 2-BEDroom, large living room, kitchen, dining, bath heated private; also very large first floor room, heated, private entrance, and bath. WO 8-6964. S18-tf

TWO-BEDROOM APARTMENT. Heated. Unfurnished. Upstairs. East Hill. Phone WO 2-0826. S16-3t

UPPER DUPLEX, 3 ROOMS AND bath. Heated Garage. Rent $100. WO 2-6101. Jy22-tf

STORE, 209 STATION STREET. Suitable for beauty parlor, etc. Apply Box 85, Ontario Intelligencer. S15-1w

3-ROOM APARTMENT. HEATED. Private entrance. Bath. Continuous hot water, $60. No children. WO 2-0080. S19-3t

HOUSE, 5 ROOMS, 50 BENJAMIN Street, still available. If interested please call again as the gentleman who rented it changed his mind. Phone WO 2-4472. S19-3t

A HOME AWAY FROM HOME. Y.M.C.A. 38 Campbell St. single rooms. Reasonable rates. S3-tf

BELLEVUE APARTMENTS. Ground floor apartment. Janitor service. For information call WO 8-5363. S13-tf

NICE QUIET HOME ON CHARLES Street. Would like student or nurses. WO 2-3305 after 4:30. S13-1w

SINGLE ROOM WITH MEALS. Off Highland. Parking. WO 2-3236. S15-4t

HEATED, 3-ROOM, UPSTAIRS apartment. Stove and refrigerator supplied. Available September 15. Apply Victoria and Grey Trust Company. WO 8-6417. S7-tf

UPPER 3-ROOM APARTMENT. Stove and refrigerator. Private entrance. Share bath with owner. $10 weekly. WO 8-7106. S18-tf

MODERN, HEATED, 1-BEDROOM apartment. In exclusive residential district. Private entrance. Self-contained. Parking. Not suitable for children. WO 8-3890. S18-tf

3 FURNISHED, HEATED, HOUSEkeeping rooms. Suit 1 elderly couple or 2 ladies. Quiet. Everett Street. WO 2-0519. S18-3t

BRIGHT, COMFORTABLE, FURnished, front bedroom. Heated. Quiet home. East Hill. WO 2-3013 S18-1w

AVAILABLE OCTOBER 1ST, 2-bedroom, heated, modern apartment, 144 Victoria. Adults only please. $90. WO 8-7188. S18-3t

SELF-CONTAINED, 4 ROOMS and bath. All tile floors. New kitchen cupboards. Good condition throughout. 213 Albert Street. Apply 213 Albert after 4:30 p.m. S18-3t

2 BEDROOM GROUND FLOOR apartment, $35 monthly. 1 West Moira WO 8-8986. A17-tf

LIGHT HOUSEKEEPING ROOM. Centrally located. $7.50 weekly. WO 2-3533. S19-tf

TO LET

LARGE ROOM, FURNISHED. Suit 2 girls. All conveniences. Central. WO 2-7968. S20-3t

CHOICE 2-BEDROOM DOWNstairs apartment with garage. Available November 1, at 158 Dufferin Ave. Contact J. O. Brisbin, Box 364, Pickering, Ont., or telephone Whitehall 2-1386. S20-3t

4 ROOMS, HEATED, SELF-CONtained apartment. Available September 30th. Central. WO 2-3423 after 5. S20-3t

RENTALS. LOUIS YANOVER, Broker, WO 2-4346. S20-1m

CLEAN, HEATED APARTMENT with bath, plenty of cupboards, hardwood and tile floors, laundry facilities. East Hill. Central. Suitable for couple. WO 2-8287 after 6. S20-3t

COMFORTABLY FURNISHED heated single bedroom. East Hill near hospital. WO 2-3948.

3-BEDROOM HOUSE, CENTRAL. Available October 1. WO 2-1513 after 6. S20-4t

CENTRAL OFFICE SUITE
Second Floor
249½ FRONT ST.
General Office and 2 Private Offices
$50.00 MONTHLY
WO 8-6715
or after 6 p.m. WO 2-3184 Ap28-ev-m-w-f-tf

FOR SALE

Moto-Master IGNITION CABLE SETS FOR MOST CARS AND TRUCKS AS LOW AS $2.05
CANADIAN TIRE
WO 8-6701

PIANO AND BENCH. UPRIGHT Grand. Very good condition. $150. 44 Queen, Trenton, EX 2-0895. S19-3t

WARDROBE; STOKER FOR FURnace; Raymond sewing machine; 2 car coats; girl's fall coat. WO 8-5693.

HEATING COMFORT WITH A "Smarts" furnace. For free estimate call or drop into Bruce May Mfg., 39 Dussek Street. WO 8-6080. S9-1m

MAYTAG WASHERS AND DRYERS Suburban Plumbing and Heating, your home laundry specialist. Call WO 2-4344. O26-tf

BEEF, PORK, VEAL AND LAMB by the quarter or side. Cut up for deep freeze. Under inspection WO 2-7686. A26-1mo

SCOTTS WATER SERVICE. IMmediate delivery. Cistern and city water. Phone for rates. WO 8-9067. A1-9m

WIPE OUT ACNE AND BLACKheads! Get new Stridex Medicated Pads! Only 98c at Lattimer's Drug Store. S6-1m

WHITE HONEY CUSTOMER'S containers 18c lb. 40 lb cans $7.40 Bedell's 333 Moira St. W. A14-tf

SEAMLESS STEEL FURNACE. Complete with hot, cold air pipes, registers. Any reasonable offer accepted. WO 2-6349 after six. S18-3t

COLEMAN OIL FLOOR FURNACE with blower; 2-burner rangette; practically new. Phone Trenton EX 2-5928. S14-3w

RUPTURE-EASER, FORM-FITting support for reducible inguinal hernia. No fitting required. Lattimer's Drug Store. S9-1m

MOTHERS, TAKE ADVANTAGE of this outstanding offer. Curity diapers regular $3.19 a dozen, special $3.88. Kelly's Drug Store, 411 Bridge Street East WO 2-5388. Je19-tf

SUMMER CLOTHING AND SHOES for men, women and children. H. Curson 73 Dundas East. New and used clothing. Ap15-tf

GUNS BOUGHT, SOLD, TRADED and repaired. Fishing tackle, licences, live bait; naptha gas. Kelly's Sport Shop. WO 2-0368. Jy26-tf

ALUMINUM AWNINGS, WINdows, doors. Popularly priced. Bruce May Mfg. 39 Dussek St. WO 8-6080. Je22-tf

BOWLING SHOES!
MEN'S ONLY $3.98
WOMEN'S ONLY $3.79
BOWLING BAGS — 95c DISCOUNT
CANADIAN TIRE
WO 8-6701

CLEARANCE!
20-ft. Used All Channel
TV AERIALS
Fully Reconditioned
New Leads, New Guy-wires
GUARANTEED
PRICED TO SELL
FINKLE ELECTRIC
334 PINNACLE ST. — WO 2-3331 J3-ev-w-f-tf

BE READY FOR TRIPS TO SCHOOL
TRADE FOR A NEW RALEIGH OR CCM
Carriers, kickstands, lighting sets and other accessories.
REPAIRS to all makes of bicycles.
STEPHEN LICENCE LTD.
299 FRONT — WO 8-9363
FREE DELIVERY AND PICKUP S6-ev-w-th-f-tf

FOR SALE

TURKEYS
Farm Fresh, Oven Ready
TURKEYS ALL SIZES
M. L. HUBBES
Carrying Place
WO 2-2444 S20-3t

FACTORY TO YOU PRICES AT
BUY-RITE COMPANY
OUR SECOND ANNIVERSARY SALE
WATCH FOR OUR DISPLAY TONIGHT AND FRIDAY
390 Front Street
WO 8-9521

16' FIBERGLAS CANOE; WINchester 12 gauge pump shot-gun; 100-gallon oil tank. WO 2-7484.

HOUSEHOLD EFFECTS. APPLY 22A Octavia Street. S20-22

PULLETS FOR SALE, 6 MONTHS old. Stirling, EXeter 5-2034. S20-3t

160 HEAD, HEREFORD AND Durham stocker steers and heifers 1½ years old and stock calves. Private sale Thursday, September 28. George A. McGowan. Telephone 784-3212 Havelock. De deliver. S20-1w

CHEERY-MORN COAL HEATER. $15. Owner is moving. WO 8-8019.

CRIB WITH SPRING MATTRESS and matching 3-drawer chest; girl's coat set and jacket, size 6; boy's coat set, size 3x. WO 2-0409.

BABY CARRIAGE; PLAY-PEN, good condition; washing machine. WO 2-1246. S20-3t

3 SOWS, DUE OCTOBER 4. APPLY Clare Brennan, Lonsdale 7-R-3. S20-3t

GIRLS' DRESSES, SIZES 6-12. Cheap. Apply 22A Octavia Street. S19-3t

CITY WATER, 500 OR 1,000 gallons. John Huffman. WO 2-8174. Jy3-3m

7 STORM SASH, 3 SCREENS, 34" x 81"; 8-inch circular saw, bench and 2 motors. 331 Bleecker Ave. S18-6t

WHITE ENMEL WOOD OR COAL range; 7-piece dining room suite. WO 2-7842. S19-6t

FLOOR FURNACE WITH 200-gallon tank, blower and thermostat; also small space heater and 2-wheel trailer. WO 2-3049. S20-3t

SOME HEMLOCK 2" x 6" AND 2" x 8". Phone WO 2-0726.

CAPONS, DRESSED, 5 MONTHS old. WO 2-2272. S20-3t

KENMORE SPACE HEATER. Used 4 months. Perfect condition. WO 2-1254. S20-3t

OAK ROCKING CHAIR; SMALL library table; living room stand; all good condition. Phone WO 2-0273. S20-3t

PERENNIAL ROOTS, 25c EACH. Mrs. F. Ethier, R. R. 5, Belleville. WO 8-6675.

HIGH-CHAIR, CRIB AND MATtress, toilet chair, play-pen; Scout uniform, WO 8-6043. Reasonable. S19-3t

USED BELL-BODY, WILL FIT any half-ton pick-up truck. Installed $45. WO 2-3331 before five. S18-3t

PIT RUN AND CRUSHED gravel, top soil, fill and cinders. WO 2-2981. S18-1m

BOAT AND TRAILER, 10 HORSE Johnson motor; tent. Apply 85 West Street. S18-3t

NO. 1 GENESEE WHEAT, $2 bushel. Bagged and treated. Seymour Hamilton, Huff's Island Road. S11-tf

PLUMBING AND HEATING FIXtures, including circulating fan, C.G.E. 1,000 watt heater and thermostat, hot water radiators, bathtub and basin. Excellent condition. WO 8-7198. S19-tf

POP COOLER; NATIONAL CASH register; small candy counter. Apply Francis' Billiards, 61 Dundas East. WO 8-8644. S14-tf

REGISTERED PUREBRED HOLstein, 3 years, and her heifer calf 3 months; Jersey to freshen November 29. After 6 call WO 2-2719. S19-3t

HARLEY DAVIDSON '74. A1 condition. WO 2-6707. S19-3t

GIRL'S BICYCLE, ALMOST NEW. WO 2-1513 after 4 p.m. S19-3t

USED WESTINGHOUSE DRYER. Excellent condition. Completely overhauled and guaranteed. Only $99. As low as $5 monthly. Ireland's, Four Corners. S19-3t

LARGE CRIB AND MATTRESS; G.M. auto radio with aerial. Apply 187 Ann Street South, side door. S19-6t

DUO-THERM OIL BURNER, 6 months old. Pipes, 200-gallon tank. WO 2-0543. Apply 247 Ann Street. S19-3t

USED 21" PHILIPS TV. SMALL, compact, modern style. Completely checked over with one year warranty on new picture tube. Only $99. As low as $5 monthly. Ireland's, Four Corners. S19-3t

ROSES, TREES, SHRUBS, EVERgreens, vines, perennials, fruit stock. Quinte Nurseries, 3 miles west Belleville, Trent Road. WO 8-7623. Ap21-tf

TWIN-PLY NYLON
600 x 16, 670 x 15, 750 x 14
REGULAR $12.95
NOW $9.95
(with trade)
JUST SAY "CHARGE IT"
CANADIAN TIRE
WO 8-6701

FOR SALE

ROOFING SPECIAL! WHILE THEY LAST!

Arrow Lock Shingles (seconds) $3.95 per square. Odd lots, regular 210 shingles, $1.25 per bundle.

ARTHUR A. SILLS AND SON LIMITED
408 DUNDAS STREET EAST S20-3t

WORK OR WORKERS

CONTACT NATIONAL EMPLOYment Service, 324 Church Street, Belleville WO 8-5708. A15-4mo.

AUTOMOTIVE

'53 CHEVROLET COACH, 42,000 miles. No rust. Must be seen to appreciate condition. Sell reasonable. EXeter 5-3777, Stirling, evenings. S20-3t

'53 FARGO ½-TON; '53 STUDEbaker sedan. Pigden Garage, Front Street, Belleville. S19-3t

PRIVATE, 1955 DODGE 6. REAL good condition. Clean. $480 or best offer. Will trade. Terms arranged. WO 8-7041, 572 Sidney. S19-3t

1953 CHEVROLET CONVERTible. Automatic transmission, radio and directionals. Excellent condition. Can be seen at 180 Dundas Street East. WO 2-7363. S19-3t

1958 BUICK SPECIAL, 4-DOOR hardtop. Many extras. Low mileage. Excellent condition. Must be seen to be appreciated. Apply 90 Pine Street. S19-3t

'59 VAUXHALL VELOX SEDAN. 6 cylinder. Excellent condition. Must sell. Best offer. Apply Compton, Targon Motel. S15-1w

NOW $7.95 FRONT END ALIGNment. Was $10.50. Modern John Bean Visualiner equipment. Also Alemite wheel balancing $1.25 plus weights. Government licensed mechanics. Canadian Tire. WO 8-6701. Jy5-tf

VOLKSWAGEN WINDOW VAN. Seats 9. Excellent running order. $350. WO 2-7084. S19-3t

1953 4-DOOR FORD. TAKE OVER payments. Call after 6 p.m. WO 2-8596. S19-6t

REAL ESTATE FOR SALE

BELLEVILLE WEST, 3-BEDROOM bungalow with 1-bedroom basement apartment. WO 2-6878 after 6 p.m. S19-3t

GORDON WOODS
Member of the Belleville Real Estate Board
Real Estate Broker
267 VICTORIA AVE.
WO 2-6363

THIS IS NATIONAL HOME WEEK

There is still lots of time to visit our Open Houses. Visit us at the "DEVONSHIRE" on Victoria Ave., also the "BRENTWOOD" in Victoria Gardens.

$1,500.

3-bedroom storey and half home. Situated on a finished street in the East side. Full basement with new oil furnace. Asking just $9,500.

$870.

Down. NEW 3-bedroom brick bungalow and split-level homes. N.H.A. financed. Let us show you our fine selection of locations and plans.

— Evenings Call —
GORDON DETLOR — WO 2-4174
GORDON WOODS — WO 2-6363 S19-3t

MONTGOMERY BLVD.

3-bedroom brick bungalow in perfect condition throughout. Full basement with recreation room, oil heated, hardwood and tiled floors, large well-landscaped lot. Carries for $78 a month.

WEST SIDE

Beautiful 2-bedroom brick bungalow that is only 1 year old. It features a large kitchen with dining area, lovely living room, 4-piece bath, full divided basement, oil forced air heating. Extra large lot. A better-than-average home. See it today.

EAST OF CITY

limits is this lovely storey and a half frame that features 3 bedrooms, bath, living room, separate dining room, good size kitchen, full basement oil hot water heating. 3-car garage. 2 acres land that has lots of fruit trees. A perfect home in every way.

TWO-STOREY

frame on Charles Street. 4 bedrooms and bath on the upper floor. Lower has living room, dining room, large kitchen, full basement, new gas-fired hot water heating system including new rads. New asphalt roof last year. Garage. This home is on a 100 x 110-foot lot. Call for an inspection. We have the key.

LOT

that is situated at 283 Bridge Street East. We can arrange to have the home of your choice built on this property.

C. D. CROSBY
INSURANCE AND REAL ESTATE LIMITED
42 BRIDGE STREET EAST
DIAL WO 2-1110
— Evenings Call —
GEO. AIRHART — WO 8-7164
LYLE STORTS — WO 2-3060
LES LENNOX — WO 2-1840
TED SAUNDERS — WO 2-1136 S18-20-22

REAL ESTATE FOR SALE

COMMERCIAL LOT, 30 x 100. Running water. West on College Street. WO 8-7304. S14-1w

DUFFERIN AVE. 2-STOREY house, attached garage. Hot water heating. Deep lot. Many trees. WO 2-4346. S20-6t

BUILDING LOTS, 1 MILE FROM city of Belleville. These lots are surveyed to regulations. WO 2-7696. S1-1m

OPEN TO OFFERS DOUBLE HOUSE

West side central. 4 bedrooms in each unit. Low down payment and the owner will carry the mortgage.

REDUCED TO $15,900.

Owner transferred and desires quick sale. This is a 3-year-old brick 3-bedroom. Modern in every respect. Separate dining room. 6% mortgage. No salary requirements.

4½% MORTGAGE

$11,000 full price. East side best residential area. 3 large bedrooms. Garage. Immediate possession.

4-BEDROOM BRICK

$12,900 full price. Solid brick, 2-storey. Close to downtown. New heating system. Modern kitchen. 2 baths. Exclusive agents.

D. T. STORK
Real Estate Broker
Member Belleville Real Estate Board
336 PINNACLE STREET
WO 8-5748
OPEN EVENINGS 'TIL 9 P.M.

LOW PRICE HOMES

If you are interested in living economically these homes offer low purchase price, low taxes and minimum upkeep.

MARSHALL ROAD — a well built cement block bungalow with extra large living room, 4-piece bathroom, superior plumbing, oil furnace, large lot, low taxes. Country atmosphere with convenience of city. See our sign. Offers now being considered.

17 OCTAVIA — a perfectly located solid brick 3-bedroom home for only $7000.

208 JOHN — Triplex for only $7,500.

85 PRINCE OF WALES — Family home, near separate and public schools. Offers.

121 CENTRE — Clean, modern bungalow. Furnace. 3-piece bathroom. Offers considered.

ONLY $3,000 will buy 162 College or 32 Church. $500 down, $45 monthly.

369 STOKES ST. — Centrally located 7-room home, just east of Brewers Retail store. Offers.

Mortgages — Appraisals

FRANK S. Follwell
398 FRONT STREET
WO 2-0429 — Evenings WO 2-5136
Doug Grant — Ken Sharpe

4 BEDROOMS EAST HILL

area and features a large living area and features a large living room and a large modern kitchen and 4 lovely bedrooms. It is only a few blocks from Downtown and close to both Public and Separate Schools. Only $2,000.00 down will do. Call us today for an appointment to see this one.

BRICK DUPLEX WEST HILL

Overlooking the Bay. Downstairs, very modern kitchen, 2 bedrooms, 4-piece bathroom, 20-foot living room and fireplace. Upstairs, 2 bedrooms, modern kitchen, bathroom, living room that rents for $80.00 monthly. The basement has a modern den or office, with new forced air furnace. Laundry facilities. Full price $16,500.00 with good terms.

CLAY BRICK BUNGALOW SEPARATE DINING ROOM

This attractive bungalow has a 16 x 21 foot living room with a stone fireplace, a separate dining room and a modern kitchen with eating area. The 3 bedrooms are larger than usual, and it is equipped with aluminum storms, screens and doors. Forced air heating, full basement. 6% N.H.A. mortgage. Asking Price $16,500.00.

WANT TO SELL YOUR HOME?

For the Finest in Real Estate Service

LIST WITH

W. J. McCormick REALTY LIMITED
80 STATION STREET
WO 2-5397
OPEN UNTIL 9 P.M.
MARY COLLING — DON CLARK
ED HAGERMAN
Member of Belleville and District Real Estate Board

REAL ESTATE FOR SALE

BEAMED CATHEDRAL CEILING in non-conventional styled home. Kitchen has complete built-in cooking facilities. Floor-to-ceiling fireplace. Fitted broadloom. Lovely garden with patio and fishpond. Quiet desirable section of the city. Glad to show you through.

MRS. GRACE LOUGHEED
WO 2-8363

Dorothy Marshall
Real Estate Broker
432 VICTORIA AVE.
WO 2-8222
MR. J. HIBBARD — WO 8-7819
MRS. GENEVA MUIR — WO 2-4366

$13,000. FULL PRICE

All brick 3-bedroom bungalow on the West side, close to school and bus. Large living room, eat-in-kitchen, access to bathroom and bedrooms, private from living room. A real family home.

TRADE ON THIS

3-bedroom brick bungalow in Parkwood Heights. The equity in your present home accepted as downpayment. Living room has fireplace and is L-shaped to dining area. Large kitchen with eating area.

FARLEY AVE.

A well cared for 3-bedroom bungalow fully decorated, landscaped and fenced. Equipped with storms and screens. Bathroom fully tiled. This home carries for $86 including taxes.

Member Real Estate Board

GERALD JOYCE REALTY LIMITED
GENERAL INSURANCE
25 CAMPBELL STREET
WO 2-5326
18 FRONT STREET, TRENTON
EX 2-8149
OPEN TO 9 P.M. DAILY S19-3t

TENTED CITY

is where we will be on October 4-5-6-7, on the 4th of Sidney at the International Plowing Match. We have PICTURES of Farms, Homes and Businesses.

LIST YOUR PROPERTY NOW

and if it isn't sold before then, we believe that it will be at this time. With 100,000 people there, we can give your particular property the advertisement it SHOULD have.

B. G. FOSTER
REAL ESTATE BROKER
Cannifton — WO 2-4095
MEMBER BELLEVILLE CO-OP
— Salesmen —
CLIFF RAY — WO 2-0061
C. VANDERVELDE — WO 2-6237

MONEY TO LOAN

CASH

We have funds immediately available for first or second mortgages, or we will purchase your present mortgage. Confidential personal service. Gerald W. Joyce, Mortgage Broker. WO 2-5326. My31-ev-w-f-s-tf

Mortgage Loans NO BONUS

* To Pay Off Your Bills
* To Pay Off a Mortgage
* For Any Worthwhile Purpose
* Examples of One of Our Plans Available

You Borrow	Pay Monthly		Loan Term	Balance Owing
$1,600.	$37.69	P.I.	5 yr.	Nil
$2,000	$47.12	P.I.	5 yr.	Nil
$2,500.	$59.89	P.I.	5 yr.	Nil

MONTHLY PAYMENTS INCLUDE ALL COSTS

Other Plans With Lower Monthly Payments Available

Belleville residents call operator and ask for ZE 7-6340 no toll charge. Others call Toronto WA 3-3506 collect

BARFRIED ENTERPRISES LIMITED
285 WOOLWICH ST.
GUELPH, Ont.
Member of Ontario Mortgage Brokers' Association Jy7-ev-m-w-f-tf

REWARD

FOR RETURN OF BOY'S 24" x 1½" Humphreys bicycle, blue frame, white fenders, taken from Swimming Pool Sunday Afternoon. Phone WO 8-6337 or apply 14 St. Paul Street. Ag29-tf

Business Service Directory

ACCOUNTANTS

P. A. E. MacGREGOR, C.A.
307 Pinnacle St. Belleville
WO 8-5511

GEO. A. WELCH AND COMPANY
Chartered Accountants
Campbell Bldg. Belleville
WO 2-2491
W. S. Jones, C.A. Wm. Welch, C.A.
Geo. A. Welch, C.A.
Apt-8-12

AUTOMOTIVE REPAIRS

General repairs to all makes of cars, trucks and tractors. Also Electrical Service.
Glen A. Wilson 33 Percy
WILSON'S ELECTRIC CARBURETOR
Phone 968-2 Frankford
Apt-8-12

ARCHITECTS

Residential and Industrial
Designing and Supervising
80 Front Belleville WO 8-2191
Apt-8-12

BOATS

OUTBOARD MARINE
Sales and Service
Authorized Dealer — H.P.O.
at Trenton
Complete Outboard Motor Service
Repairs to Outboard Motors
Johnson Parts Carried in Stock
Boats for Outboard Motors
Pick-up and Delivery
Phone WO 8-2191 Belleville
Day, Night, Sun. & Hol.
Service, Installation, carried out by factory trained mechanics.
Outboard Motor Repairs Done Quickly at Reasonable Prices
1 Mile East of Deseronto on Rt. 2
Phone 968-2 Frankford
Apt-12-12

BOAT STORAGE

For the best in boat storage try us at last, here to serve you with better service year after year. Boats in the water.
CLARKE'S BOATS & MARINA
Bay Island - Consecon Lake
Telephone Picton 471-r-2
S14-12tf

BUSES

Bus Service to Trenton and Belleville
Lv. Belleville Lv. Trenton
8.00 a.m. Daily 8.30 a.m. Daily
11.15 a.m. Daily 11.45 a.m. Daily
12.15 p.m. Sat. Only 12.45 p.m. Sat. Only
2.00 p.m. Daily 2.30 p.m. Daily
5.00 p.m. Daily 5.30 p.m. Daily
6.30 p.m. Mon. to Sat. & Sat. Only 7.00 p.m. Mon. to Sat. & Sat. Only
Belleville Bus Depot Bridge Street
Charles Coombs, Prop.
RAYMOUTH BUS SERVICE LTD.
Trenton, Ont. — Phone 472-2222
Apt-8-12

CONCRETE

R. DAWDOSKO AND SON
All Phases of Concrete Work
Commercial, Residential
and Industrial Repairs
and Alterations
Stanley Park
Trenton Phone 965-2 Frankford
Phone WO 8-5712
D8-12

Stone Buildings or Chimneys Could be Built or Repaired
Contact
PETER DECETE
19 West Bridge St. — WO 2-4263
Apt-12-2tf

FLOOR FINISHING

EARL DARRAH
Dial WO 2-4263 or WO 8-2831
Floor Machines and Floor Polishing for Hire
Expert Installation on Plastic Tiles
Free Estimates
M29-12-r

MAUNDY'S SERVICE
Dial WO 2-4237 or WO 2-3811
500 Pinnacle Street
Oil or Gas Burner Cleaned
All Types of Chimneys Cleaned
Thermal Chemical Cleaning
Why Call Sweeps Without Asking Us About Our Thermal Method
M19-12-r

FLOORS AND WALLS

FROOTS - TAREBI LTD.
Tile and Terrazzo Contractors
Industrial and Power Floors
Wall Tile
Terrazzo Tile Guaranteed
Marble and Terrazzo Repaired
Cement Finishing a Specialty
Phone WO 8-2910 or WO 8-2911
L. Mario — President — WO 2-4288
Apt-8-12

FARM AND GARDEN

Dead Cat and Crippled Farm Stock Removed Promptly
Immediate 24-hour Service
Call Your Nearest Dealer
RICE FERTILIZER — Peterborough
Local Representative
Lorraine Rice WO 8-2911
M29-12-r

MIMEOGRAPHING RUBBER STAMPS

THE JAMES TEXT LIMITED
Typewriter Service, covering all makes of Typewriters, Calculators, Duplicators, Ledger Machines, etc. One day service on all types of Rubber Stamps. Phone Belleville 968-2 and Trenton 965-2 Frankford or Phone WO 8-2772
M29-12-r

PAINT AND BODY SERVICE

Auto Painting Is Our Specialty
Our Prices Run From $25.00 and up
Specials Basis on All Body and Fender Repairs
Twenty-four Hour Service
We Pick Up and Deliver
BELLAMY AUTOMOTIVE
R. R. 2 Belleville — WO 2-5451
Jy21-8m

RUBBER STAMPS

All Kinds of Rubber Stamps Made to Order
The Way You Want It
24 Hour Service Available at
O'NEIL SALES LTD.
113 Front Street
Belleville — WO 8-2191
THE JAMES TEXT LTD.
Front St. Trenton
Apt-49-12

RUG AND UPHOLSTERY CLEANERS

DICKSON'S RUG AND UPHOLSTERY CLEANING
Our Services are as follows: Rugs Cleaned, Chesterfields Wall-to-Wall Carpeting Rug Repairing
For Prompt Service Phone
Glen Dickson WO 8-2831
after 6:00 WO 8-2468
S28-12

RUG AND UPHOLSTERY CLEANERS

WOODSIDE DURACLEAN
Rug and Upholstery Cleaning
Fire, Flood, Smoke
Damage Restoration
Phone WO 8-2831
Apt-49-12

ROOFING — SIDING

Specialists in Roofing and Siding
Aluminum Siding Applied
Work done with the finest materials
Phone Collect
Ralph Lockwood
WO 8-2433 — R. R. 2 Belleville
M29-12

SEPTIC TANKS

Septic Tanks
Cesspools
WO 8-2433
M29-12

SAWSHARPENING

Sawsharpening and General Repairs
CALL BRIGHT WOOD
WO 2-3018
Free Estimates
S7-12tf

SERVICES

SHARPE'S MOTORS
WO 2-4271
Just Over the Bay Bridge
at Trenton
Fast Efficient Auto Repairs by Factory Trained Mechanics
S11-12tf

O'BRIEN'S TREE SERVICE
Tree Cabling — Tree Trimming
Tree Removal
Phone WO 8-2429
M19-12-3m

"Do-It-Yourself"
Laundromat
Recently and Daily Rates
Hand Laundry Service Available
Phone Belleville 968-2 Frankford
Power Sweeper, Power Sprayer
Power Lawn Mower, Power Edger
Tree Pruners, Cyclone Seeders
Electric Hedge Trimmers
Lawn Rollers, Electric Sander
Electric Chainsaws, etc.
HINSCHE'S RENTAL CENTRE
WO 8-2433
81-47 Station Street
A28-12tf

SERVICE STATIONS

JIM ISBWORTH'S
TEXACO SERVICE STATION
625 West Dundas Street
Phone WO 8-2911
Lube, Spray Paint & Spray Sealer
Motor Tune-up
Motor Mix and Tail Pipes
Wheel Alignment
Wheel Balancing
Guaranteed Workmanship
S20-12tf

TRUCKING

- Rich Loam
- Crushed Stone
- Crushed Gravel
- Fill, Run Gravel and Sand
- Bulldozing and Backfilling
- All Types of Fill
- Asphalt Driveways
- Culverts

IVAN MAY
WO 8-4117 or 24 Tracey St.
M27-12tf

- Black Loam
- Stone Dust
- Crushed Rock
- Crushed Gravel
- Fill, Gravel and Fill
- HOWARD
306 Bridge St. East
WO 8-2615
Apt-12-2tf

TYPEWRITERS

Royal
Standard - Electric - Portable
Typewriters
Adder-X-Printograph Adding Machines
Citronel Calculators
Sales - Service - Rentals
Phone WO 8-2331
HASTINGS TYPEWRITER COMPANY
23 Campbell St. - Belleville
C25-12-r

TELEVISION ANTENNAS

New and Reconditioned & Repaired
— Free Estimates —
L. E. SHIRLEY & SON
308 N. Front St. — Phone WO 8-4162
M13-12

TV SERVICE

TV Antennas Installation & Repair
Expert Repairs on TV-Radio-Washers
Refrigerators Guaranteed
CHARLTON TV SERVICE
(Gary Charlton)
168 Cottonwood St. — WO 8-4291
Apt-49-12

TYPEWRITER REPAIRS AND RENTALS

THE JAMES TEXT LTD. LIMITED
Prompt and Efficient Service on All Makes of Machines
Typewriters and Adding Machines
Sold
183-185 Front St. — Phone WO 8-4775
Apt-8-12

TYPEWRITER RENTALS

UNDERWOOD
New and Rebuilt Standard Electric Typewriters
Free Demonstration On Your Premises
UNDERWOOD LIMITED
15 Bridge St. E. — WO 2-4428
M29-12

WINDOW CLEANING

CLARK WINDOW CLEANERS
Focus — Housecleaning — Chimneys
Walls — Ceiling — Storm Windows
23 Shilloway St. — WO 8-4993
M26-12-r

WELL DRILLING

GEORGE E. CHALK
Wells for Home, Farm and Industry
Pump Installation
Dial 134-3616
M26-12

F. DOWALIBOIS & SON
St. Columban, Ontario
Water Well Drilling
35 Bloomer Rd. — Belleville
WO 8-2026 or WO 8-7961
S8-12

FRESH FISH

FRESH DRESSED TROUT WHITE fish delivered and within 100 miles. Say or Quinte Fisheries WO 8-2154
Fr12-12

BOATS FOR SALE

SPEEDY 22' GREAVETTE RUNabout, Convertible top 165 h.p. Chevrolet engine in A-1 condition. Must be sold. Phone Belleville Marine Trade Limited WO 8-6362
Jy12-tf

LOTS FOR SALE

LOTS 62' x 132'. APPLY TO REG. Nix, Harris Crescent. WO 2-4141.
S30-3tf

NOTICE

COMMITTEE OF ADJUSTMENT

IN THE MATTER OF the City of Belleville By-law 3000 as amended;

AND IN THE MATTER OF an application by Mr. Hugh Wood for permission to erect a garage on the west property line of Lot 1, Block 6, Registered Plan 21, Bridge Street, Ameliasburgh.

Hearing Section 6(6b) as amended, Monday, the 25th day of September, 1961, at the hour of 7:30 p.m. at the City Hall, Belleville, for the hearing of all parties in support of, or opposition to this application.

Arthur Keegan,
Chairman.

Nancy Davis,
Secretary-Treasurer.
S20-3

BABY CHICKS

QUICK SHIPMENT ON STARTED pullets, 5 to 20 weeks, also some Started special pet. Assam and Bantam Rhode Island Red cockerels. Best October-November broilers available. Ewen Farms, Proprietor, 319 N. Front St., Belleville, WOodland 3-3910.
S13-tfn

FOUND

MEDIUM SIZE BLACK MALE dog with white markings, near Black Diamond Cheese Factory. Phone WO 8-4345.
S20-12

SERVICES

PROMPT REPAIR SERVICE FOR all T.V. small appliances, vacuum cleaners, irons, toasters, etc. Work guaranteed. Reasonable rates. R. E. Emms and Son, Ltd. WO 8-2911.
M29-12-r

PAINTING, INTERIOR, EXTERIOR and decorating. Prompt, courteous service. Work guaranteed. Phone WO 8-2433.
S6-12tf

MALCOLM BROS. FLOOR AND window service. Complete window cleaning. WO 8-2433 or WO 8-6362.
S27-12

ROOF REPAIRS OF ALL TYPES. Work completed by experienced men. Guaranteed. WO 8-2433.
S6-12tf

BUSINESS OPPORTUNITY

SHOPPING CENTRE BOWLING Alley has space for snack bar for suitable operator. Box 48, Colborne, Ontario.
S18-3

PRIVATELY OWNED SERVICE Station for lease on Trans-Canada Highway. Completely equipped. Ideal for young family. Low rental per month. Reply to P.O. Box 313, Belleville.
S18-tfn

GET THE FACTS!

Before you invest, read the new 20-page factual "Process Report" on Coin-Operated Laundry and Dry-cleaning Business. Call or write today for free brochure. No obligation.

ALD. CANADA LTD.
REUCH MATHEWS,
1411 MORRISEY STREET,
OTTAWA, ONTARIO.
PA 9-8464
S11-30

MORTGAGES

MORTGAGE MONEY AVAILable, First and second mortgages arranged anywhere in Ontario. Call or write Canadian Mortgage Co. Call operator out for Zenith 2-5648. (No toll charge). Members Ontario Mortgage Brokers' Association.
S18-ev-m-w-th-u-tf

PETS FOR SALE

BEAGLES, REGISTERED, BEST of breeding. Bellemoira Kennels, 9 Ridley Street.
S30-10t

HOMER PIGEONS. RACING strain. WO 2-8724.
S30-3t

DACHSHUNDS, PUPPIES, LITTLE Beauties. Bellemoira Kennels, Registered, 9 Ridley Street.
S30-3t

BEAGLE, NINE MONTHS OLD Male, Registered. WO 8-7441.
S30-3t

ATTENTION HUNTERS. PURE-bred Labrador Puppies. Blacks and golden. Registered, 3 months old, $25. Reid Kennels, Bruce's Mills, Marlin.
S13-6t

GERMAN SHEPHERD, FEMALE, 10 months old. Good with children. WO 8-8115. Thurlow.
S18-3t

REGISTERED 13-INCH BEAGLE puppy. Bloodlines of "Int. F. Ch. Baldersdale Chimney Sue Bee." Kennels, Reg'd. WO 8-9438.
S16-4t

Bones in Neck Were Fractured Says Doctor

OTTAWA (CP) — An Ottawa doctor testified Tuesday that force could have been used against Kenneth Turner, of suburban Eastview, whose body was found on the national defence headquarters parking lot here June 30.

Dr. Max Klotz made the statement at the preliminary hearing of Alfred Madden, of no fixed address, charged with murder in connection with the death.

Dr. Klotz said bones in Turner's neck had been fractured. He said there must have been repeated application of force because of indentations like those of finger or thumbnails on the neck.

He said the death was by asphyxiation, and also testified a blood test showed the dead man had been in an advanced state of intoxication.

The hearing continues.

Kitchen Worker Lives It up, On the Cuff

NEW YORK (AP)—A 36-year-old hotel kitchen worker was packed off to jail a second time Tuesday for living it up—on the cuff—as a fake ambassador from Africa.

William Constantine, a Negro with a small goatee and moustache, told Magistrate Edward J. Chapman he thought his kitchen job at a Catskill mountain resort last Wednesday and signed into New York's Plaza Commodore as ambassador from Ghana.

Previously, Constantine admitted, he was jailed for four months for fleecing the Waldorf-Astoria by representing himself as an envoy from Ethiopia.

Police said he carried no luggage as he moved into the Commodore, but got royal treatment from bowing functionaries with an questions asked. Thereupon he began to flee in high style in his $25-a-day suite.

He made phone calls to Washington, arranged for a limousine to be held and hired a young woman as receptionist.

Then he went fine until some cheques belonging to the young woman bounced. The ensuing investigation brought to light Constantine's lack of diplomatic credentials.

Constantine pleaded guilty to a charge of defrauding a hotel and a young woman as receptionist.

Judge Bernard S. Meyer told him: "Ambassador, I guess you'll be holding court in jail very shortly." Six months, he added.

People Jumping Out of Windows Into West Berlin

Berlin (AP)—West Berlin police said the Communists today closed the last gap in the sector sealed by armored cars, to clear the last border apartment house where people have been jumping out of windows into West Berlin.

Nine successful jumps were recorded Tuesday night.

Along several miles of the 25-mile border between East and West Berlin, hoards of one side of the street belong to the East and the street to the West. The Communists have bricked up ground floor doors and windows, but upper floors are still open.

West Berlin police reported three other escapes Tuesday night, including a Communist policeman and a customs official.

Meanwhile, an American spokesman today denied reports that two Russian MIG jet fighter planes have entered the Pan American airlcorr flying Gen. Lucius Clay to West Berlin Tuesday.

The reports, published by mass circulation newspapers, said one of the fighters flew at the airlcorr's side and the other beneath it at a "dangerously close distance."

Clay flew here as President Kennedy's personal representative in West Berlin.

Roads Minister Of B.C. Fined, Pleads Guilty

VICTORIA (CP) — Highways Minister P. A. Gaglardi of British Columbia was fined $25 in Saanich police court Tuesday after pleading guilty to a charge of passing vehicles on the right-hand side on the Patricia Bay highway July 11.

The original charge of careless driving was withdrawn by the Crown when prosecutor Ken Murphy said he was not convinced there was sufficient proof of the infraction.

Mr. Gaglardi did not appear in court. His counsel, T. P. O'Grady told the court Mr. Gaglardi had received only one ticket since 1958, that being for making a illegal right - hand turn in Vancouver last year. He was fined $10.

The highways minister had had three previous speeding convictions since 1957 until 1959, paying a total of $80 in fines and $5 costs.

How to Treat an ACHING BACK

Reunification of Germany Out Window by Election

By HAROLD MORRISON
Canadian Press Staff Writer

The outcome of the West German elections increases the possibility the Berlin crisis may be resolved with Western acknowledgment of the existence of East Germany as a separate entity under Communist control.

The sense of West German disillusionment with the dream of eventual German reunification is seen in some diplomatic quarters as being reflected by the voters' declining confidence in the leadership of Konrad Adenauer.

American diplomats for example, have watched the election closely to determine to what extent West Germans cling to the hope of reunification and what the impact on morale would be if some form of de facto recognition of the East German regime was accepted to resolve the current East-West crisis.

Among tentative conclusions is the view that hopes of reunification, personified by previous Chancellor Adenauer, have been sharply modified by the hard reality of the wall cutting off East Berlin.

WALL IS SYMBOL

Western powers claimed the wall remains a symbol of the Berlin and German division which West Germans are bitterly keening to overcome. Adenauer was unable to remove the wall and apparently was unable to persuade his U.S., British and French friends to remove it.

The indication is that while the Allies would fight to keep West Berliners free, they will not fight to prevent the hardening of the physical division of Germany.

Thus if Premier Khrushchev treads warily, and doesn't demand too much word-eating and humiliation from the West, he may have his way. In terms of fact, though perhaps not in the official form of de jure recognition, the Western powers may finally accept the premise that Walter Ulbricht's Communists run East Germany.

But that kind of acknowledgment, nailing down the division of Germany would undoubtedly be conditioned on a full guarantee of the freedom of West Berlin and its access routes.

MAY MODIFY DEMAND

Khrushchev wants West Berlin turned into a free city under international guarantees. He may have to modify this demand though there is growing support in U.S. quarters for giving West Berlin increasing international flavor by the location there of some elements of the United Nations.

Prime Minister John Diefenbaker has proposed internationalizing Berlin, although he didn't make clear whether he meant all of Berlin or just the Western part. Khrushchev is reported by former French Premier Paul Reynaud as saying he would agree to making West Berlin the seat of the UN, providing it was a free city and no longer merely occupied by the Western powers.

American diplomats are studying the Reynaud report with interest. There is no immediate likelihood the United States would agree to transfer the UN headquarters to West Berlin, but there is a view West Berlin could be made a permanent site for a number of UN meetings requiring permanent UN structures. The existence of such edifices might tend to emphasize the freedom of West Berlin.

NOT RESPONSIBLE

WASHINGTON (AP) — The U.S. state department announced Tuesday it will rewrite a historical pamphlet on Berlin, to make clear that former president Eisenhower was not responsible for the way Germany was divided after the Second World War. The original verbion set off a storm of Republican protests and a statement from Eisenhower that the issue was decided at a level above his office as Allied commissioner.

Don't Miss EATON'S

Made-to-Measure

Suit Sale

Sept. 21st, 22nd and 23rd

Save on all-wool Domestic and Imported Cloths!

Regularly 75.00 to 85.00

EATON Special Price, each

62.50

Extra Pants, Special each ... 18.50

Slight extra charge over size 46

Now is the time to order your made-to-measure suit from EATON'S. The newest Fall and Winter colourings and styles ... in warm, luxurious all-wool Domestic and Imported cloths.

Choose from fancy worsteds and worsted flannels in a vast selection of patterns including:

- Glen plaids
- Shadow Weaves
- Pic-n-pics
- Self weaves
- Subdued checks
- Stripes
- Miniature checks

TAILORED EXPRESSLY FOR YOU BY MASTER TAILORS!

We're certain this is a sale you won't want to miss!

—EATON'S Main Floor

Mr. Tweedy

by Ned Riddle

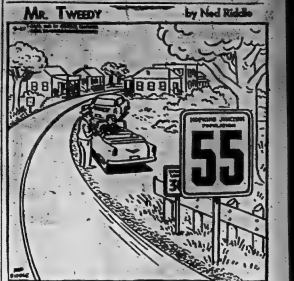

"You're the third person today who thought our population sign was a speed limit sign."

Husband Denies Being Father Of Third Child

TORONTO (CP)—Duncan Lavern White, 46, of Toronto, using Betty Forbes, a 32 - year - old Lion's Head, Ont., farmer as her alienating the affections of his wife, decided in court Tuesday that he is the father of the couple's third child.

While is nothing divorce from his wife, Margaret Lavraine, and custody of one of their three sons.

He told the court he first met Forbes when his wife-to-be took him to Lion's Head in Bruce Peninsula in 1956. He said Mrs. White told him Forbes was "very much" in love with her and wanted to marry her. At the time she said she was divorced. He said he was married in 1958 and spent their summer holidays from 1940 to 1956 at Lion's Head. On one occasion he said he heard his wife ask Forbes: "What do you think of your new son?"

White claims Forbes and Mrs. White committed adultery in 1946 and that Forbes persuaded her to go to Ohio to obtain a divorce. An Ohio lawyer, Anthony R. Fiorette, said in his opinion the 1950 divorces was not valid because Mr. and Mrs. White were reconciled briefly before the Ohio divorce hearing.

White is asking custody of their 15-year-old son. The others are 14 and 8.

The case continues.

PROTESTS SPYING

BERN (Reuters)—Switzerland Tuesday protested to Czechoslovakia over alleged spying by two Czech diplomats in Bern and gave one of them 24 hours to leave the country. The diplomat ordered out was Vaclav Smisek, cultural attache at the Czech legation here. The second was Jaroslav Lis, who left the country in July, 1959.

PLEASE TURN PAGE for EATON'S Big SALE FALL FABRICS

PHONE WO 2-4561

EATON'S Annual Autumn Event

NEW FOR FALL FABRICS

AT SPECIAL LOW PRICES!

THURSDAY, FRIDAY and SATURDAY,

21st, 22nd and 23rd

A rousing start to the cooler-weather sewing season! Three exciting days to save on this admirable assortment of lovely fashion fabrics ... all just waiting for the creative touch of clever homemakers!

Blended Wool-and-Orlon

Novelty

...uard Weaves

... stylish Jacquard weaves are particularly attractive this Fall for skirts ... dresses ... or children's wear. Wool blended with double "Orlon" for extra strength and retention of the garment's fashionable shape. Available in pleasing shades of Purple, Turquoise, Blue, Green, Tuscan or Mauve. About 56" wide.

Ord. 4.95 EATON Sale, yard **3.99**

"Sanforized" Plain and Striped

Cotton Denim

Shrink resistant ... and just right for appealing dresses, jaunty sportswear or crisp children's wear ... also very smart for home decorating ... Your choice of PLAIN colours or striking stripes in predominating tones of Brown, Gold, Red, Green, Blue or Mauve. About 36" wide.

Regularly .89 EATON Sale, yard **.79**

New Fall Colourings!

Wool

54" Flannel

Warm soft-textured wool flannel, noted for its excellent draping and making up qualities. For suits, skirts, jumpers, house coats, tailored dresses, etc. In shades of Blue Note, Red, Blue Vista, Kenign Blue, Navy, Black, Violet, or Teale Tone. About 54" wide.

Regularly 2.98 EATON Sale, yard **2.69**

Fine Botany Worsted Yarns!

Luxurious 56"

"Bin and Bin" Wool

For Fall suits, wear everywhere tailored dresses, plain or pleated skirts. You're almost certain to find your choice in this fine "Bin and Bin" wool crepe! Shades of Black, Purple Plum, Deep Myrtle Green, Honey Glaze, Brown Seal, Red Apple, Orbit Blue, Portrait Blue or Patriotic Red. About 56" wide.

Ord. 6.95 EATON Sale, yd. **4.99**

Excellent Braemore Quality!

"Drip-Dry" 54"

"Glenella" Plaids

These ever popular, eye-catching rayon plaids are "Drip-Dry" ... so there's little or no ironing required! And note the new wide choices of authentic tartans ... Hunting MacKinnon Black Watch, Ancient Black Watch, Ancient High Toulon, Phantom Cameron, Highland Fontainer or Ancient Guelph. About 54" wide.

Regularly 1.89 EATON Sale, yard **1.59**

Worth-while Saving On

"Celanese" Rayon

"Ravenna" Lining

Luxurious silky lining for your Fall jackets, dresses, suits or coats. Lovely for slips, children's dresses, bedspreads and drapes as well! Choose from Black, Royal, Resida Green Grey, Polo Brown, White or Dark Mauve. About 56" wide.

Regularly 1.00 EATON Sale, yard **.79**

Cosy for Children's Wear or Babies' Wear!

White Flannelette

Soft textured closely-woven flannelette, fully washable, about 27" wide. For comfortable Winter warmth in baby wear, cot sheets, or children's underwear. Handy for dusters and so many other home uses, too! Buy now at this special low price.

EATON Sale, yard **.29**

From England!

Plains and Plaids!

Wool-and-Mohair

Suits, skirts, jumpers ... they all make up beautifully from this long wearing soft quality wool-and-mohair, about 54"-56" wide. Attractive muted PLAIN shades of Camel, Green, Royal or Brown, or PLAIDS with Turquoise, Green, Blue, Wine, or Brown predominating.

Ord. 3.98 EATON Sale, yard **2.99**

Plenty of Stylish Shades to Choose From!

Fine-Wale Corduroy

Cotton corduroy, durable yet velvety soft. Tubfast and hand washable. Smart for skirts, jackets, car-coats, vests, slacks. In White, Wisteria Pink, Red, Citrus (Green), Ming Blue, Anchor Blue, Brown, Hunter Green, Black, Brownie Green, Sea Foam, Crimson, Beige or Gold Colour. About 36" wide

Ord. 1.49 EATON Sale, yard **1.19**

"Tex-Made"!

Snug for Winter Sleepwear!

Printed Flannelette

Softly napped flannelette in tub fast colours, about 36" wide. Now is the time to make warm comfortable sleepwear for the family at very worthwhile savings! Gay stripes ... Smart Geometrics ... Floral Effect ... Children's designs!

Predominating shades pink, blue, mauve, green or white.

Regularly .59 EATON Sale, yard **.49**

Right for So Many Occasions!

Printed

"Travel Tweed"

Fashion making printed rayon tweed effects, geometrics or abstracts in small patterns ... very smart for those Autumn-to-Spring basic outfits ... the little suits ... the dress and jacket ensembles ... the tailored dresses. Selection of Brown, Moss Green, Blue, Wine or Navy tones etc. About 36" wide.

EATON Sale, yard **.98**

Braemore Twill Backed

Plushy

Velveteen

Soft glossy cotton velveteen for attractive daytime frocks and jumpers, glamorous "after-hours" dresses, sleek, Slim Jims, luxurious housecoats, charming children's wear! Eleven rich shades ... Black, Carnation Red, Fire-Brand, Sapphire, Bronze, Gold, Dark Green, Brown, Caribbean Blue, Aqua or Royal Purple. About 36" wide

Regularly 1.98 EATON Sale, yard **1.49**

Wide Selection of Smart Designs!

Printed Corduroy

Deep-toned Paisleys! Pretty florals! Natty tweed effects! Small geometrics! Dramatic "leopard" design! Colourful plaids! Eye-catching broken checks! All printed on durable hand washable fine-wale cotton corduroy in 36" width. Predominating shade of Blue, Turquoise, Lime, Red, Moss Green, Melon or Brown.

Regularly 1.49 EATON Sale, yard **1.19**

"Barcelona"

Aristocratic Deep-Piled

Wide-Wale Corduroy

Students will like this quality cotton corduroy for campus, class or casual wear! Splendid for men's or women's jackets and slacks ... women's housecoats ... women's skirts. You'll think of many more ideas when you see it! Rich plain shades of Black, Navy, Royal, Dark Green, Red, Mink, Moss Green or Gold. About 36" wide.

EATON Sale, yard **1.48**

PLEASE TURN PAGE

FOR EATON'S Made-to-Measure

SUIT SALE

DIAL WO 2-4561

THE WEATHER
Friday — Partly cloudy, continuing warm. Low 60. High 78.

The Ontario Intelligencer

TEMPERATURES
Max. Min.
Today 78 60
One Year Ago 76 52

Authorized as Second Class Mail, Post Office Department Ottawa.

BELLEVILLE, ONTARIO, THURSDAY, SEPTEMBER 21, 1961

6c Per Copy, 35c Per Week

Great Hopeful Foundation Laid For Arms Talks

Welcomes Eight-Point Statement by U.S., Reds

UNITED NATIONS (CP)—External Affairs Minister Howard Green says a new agreement on principles of disarmament by the United States and the Soviet Union could constitute a "foundation" for negotiations.

The Canadian foreign minister made this comment Wednesday after the U.S. and Russia reported to the 18th United Nations General Assembly they have agreed on an eight-point statement of principles for future disarmament talks.

Mr. Green said the principles said the aim of disarmament talks should be to develop a program of "general and complete disarmament" to be carried out in a three-year "strict and effective international control" that would be accompanied by increased measures to settle disputes peacefully under the United Nations and eventually to form a UN police force.

But the two great powers failed to agree on the precise meaning of reopening full-scale East - West disarmament negotiations.

These collapsed in Geneva in June, 1960, amid worsening relations between the U.S. and Russia following the U-2 spy plane incident.

HERALDS DEBATE

The statement of principles probably will open the way for the latest procedure in a detailed disarmament debate in the assembly.

Such a debate was sidestepped last year by U.S.-Soviet agreement that a 10-nation group be composed of three numerically-equal groups of nations—Western, Communist and neutral—instead of East-West as in the past.

Canada was a member of the 10-nation group that discussed disarmament committees which broke up in Geneva and Lt.-Gen. E. L. M. Burns, Canadian chief-of-staff of the United Nations Emergency Force in the Middle East, have been in constant touch with efforts to get them reopened, like in a conference of the Canadian delegation here.

WOULD HONOR DAG

OSLO (Reuters)—The Labor party newspaper Arbeiderbladet, which often reflects the views of the Norwegian government, today strongly recommended that the Nobel Peace Prize be given to Dag Hammarskjold posthumously.

Kennedy Will Address UN On Monday

WASHINGTON (AP) — President Kennedy will address the United Nations General Assembly next Monday, the White House announced today.

Kennedy is expected to set forth the United States position on disarmament and a nuclear test ban.

He is certain to express U.S. policy toward the organization of the United Nations Head in the wake of the death of Secretary - General Dag Hammarskjold.

The White House said the UN and schedule of a Kennedy speech for Monday morning and the president would appear at that time unless something unforseen interferes.

Alaska Bush Pilot Sighted Russian Blast

NOME (AP)—An Alaska bush pilot says he sighted a mushroom-like cloud rising in the direction of northern Siberia last Thursday afternoon.

That was the day the U.S. Atomic Energy Commission reported the Russians had set off a nuclear test blast, apparently of several megatons, in the Arctic Ocean north of the island of Novaya Semlya. It was the 26th since the Soviets resumed testing.

The cloud sighting report caused Nome Mayor Dennis Sheldon, veteran pilot for West Alaska Airlines, to:

"I noticed it," Sehulz said Wednesday, "because of its unusual shape. It looked like a rectangular pillar. In 30 minutes it changed into a complete mushroom."

2,000 Attacked 158-Man Irish Battalion

ELISABETHVILLE (Reuters) Commandant Patrick Quinlan of Ireland's battalion of 158 men who have surrendered his troops at Jadotville if he had been fighting for Ireland, it was reported here.

Quinlan, who commanded the captured Irish United Nations company, said the men had behaved "magnificently" and would have fought to the last drop of their ammunition if prepared to let them die.

He said he thought the Jadotville action had no connection with the mission assigned to the Irish force when it left Dublin in The Congo.

Quinlan disclosed that 2,000 Katanga troops attacked while the Irish were attending mass on Sept. 13. The 158-man battalion was under continuous attack from that time until the surrender four days later.

Quinlan said he considered any action against the Irish battalion a Katangan police action when reinforcements failed to get through.

Quinlan said his troops killed one white officer leading the Katangans and one Negro. No Irish were killed but there were five wounded.

Today's Chuckle

About the only two things a child will share willingly are communicable diseases and his mother's age.

THE WEATHER

Synopsis: Most of Ontario continues in a southerly flow of unseasonably warm air. Under variable skies afternoon temperatures are expected to reach the seventies again today. Cooler air is moving across Manitoba accompanied by cloud and showers. It is expected to spread into the north country during Friday but the rest of the province will continue in the warm air mass.

UNEMPLOYMENT UP FOR DEBATE AGAIN IN HOUSE

Essex East Member Attacks Policy

OTTAWA (CP) — Unemployment, the most recurrent theme in this marathon parliamentary session, comes up for merry-go-round review in the Commons today.

The issue got a thorough going-over by opposition spokesmen Wednesday with Liberal critic Paul Martin assailing the government for its decision to have a special commission study the problem of unemployment insurance fund.

Mr. Martin charged that the government, after repeated promises to do something which would bolster the fund, had abdicated its responsibilities and held Parliament "in utter contempt."

The Liberal member for Essex East attacked the government's unemployment policies in a caustic, hard-hitting speech which told of Liberal make job policies and ranged from the Diefenbaker era through the golden years of Liberal-created job opportunity.

The Liberal member for Skeena, opening the CCF arguments on the issue, joined with Mr. Martin in criticizing the new commission on unemployment insurance.

Labor Minister Starr, who opened the debate with details his department's estimates first came up for study earlier in the session, is expected to immediately reply.

DEFENDS RECORD

But Associate Defence Minister sevigny moved to the defence of the government, saying it is proud of its accomplishments despite the Liberal party prophets of doom and gloom.

The economic outlook was "encouraging, very potent and very rich."

In other business, Health Minister Monteith expected "very sharp" increase in radiation fallout in Canada during the weekend of Sept. 16 17 as a result of Russian nuclear blasts in the atmosphere.

He and officials of the health department were aware of what the levels are not considered a peril to public health.

Defence Minister Diefenbaker, making a statement on nuclear blasts, said the government's decision on this matter will be based entirely on the needs of the Canadian people.

He added that no decision has been made on nuclear arms since that recent speculation to the contrary does not take into regard the international situation.

Today, as has been usual the 18th sitting day of the session, the Commons will establish a record for parliamentary sessions. This is the 18th sitting day of the current session, compared to the 18th sitting day of 1958 and 1960 and the modern mark of 152 days in 1956.

Thousands of Heartaches Line Wall Separating Two Cities

BERLIN (AP) — No matter how you see it this city of 2½ million people is unbelievable.

This ugly line of concrete and barbed wire that is ripping a jagged wound through the heart of a great city, is growing more formidable every day.

The absolute priority of political convictions over human considerations is never more clearly shown. The wall is lined with thousands of heartaches.

Old friends can no longer talk to each other, but must wave handkerchiefs across the wall if they can reach it. Lovers look at each other through binoculars. A father shouts up to his little son in a third - storey window overlooking the wall: "We gehts, Hans?"

Old mothers wait in vain for visits from their sons and daughters they will never see again. Others turn up in their finery at the wall so parents can take a look. An old man sits in a second-floor window on Waldemarstrasse, watching tirelessly all of friends. He is too old to contemplate escape.

The wall, with all its tragedies, attracts Berliners by the thousands. They turn up nightly to look at the wall. The East German police across the wall, in watchtowers and Goebbels once ripped here. Perhaps the wall does not rival the tragedies of Auschwitz. But the sheer contempt for human dignity implied in its planning, construction and maintenance has made a deep impression on Germans on both sides of the wall.

The East German Communists, backed by Moscow, hardly could have demonstrated anything more faithfully the true pattern of communism as pictured by the West.

The absolute priority of political convictions over human considerations is never more clearly shown. The wall is lined with thousands of heartaches.

Old friends can no longer talk to each other, but must wave handkerchiefs across the wall if they can reach it. Lovers look at each other through binoculars. A father shouts up to his little son in a third - storey window overlooking the wall: "We gehts, Hans?"

Old mothers wait in vain for visits from their sons and daughters they will never see again. Others turn up in their finery at the wall so parents can take a look. An old man sits in a second-floor window on Waldemarstrasse, watching tirelessly all of friends. He is too old to contemplate escape.

The wall, with all its tragedies, attracts Berliners by the thousands. They turn up nightly to look at the wall. The East German police across the wall, in watchtowers and

Hurricane Esther Threatens Populous New England Area

BOSTON (AP) — Hurricane Esther, packing winds up to 115 miles an hour, bore down on the populous southeastern New England coast today, well east of the New York metropolitan area.

The hurricane, described by the weather bureau as "capricious and dangerous," speeded up early today and its forward winds increased to about 15 miles an hour, increased to 18.

At 4 a.m. the centre was located by radar 225 miles south of Block Island, R.I.

There were no reports of loss of life and no known heavy damage, although Rhode Island was battering with the edge of hurricane's effects. Flooding was reported in Narragansett, and Brenton Reef lighthouse off Newport reported swells of 12 feet.

Hurricane warnings flew from Eastern Long Island to Eastport, Maine, and a hurricane watch was in effect from northern New Jersey to Long Island and Connecticut.

The weather bureau estimated winds in the centre of the hurricane at 115 m.p.h. with hurricane force winds—75 m.p.h. and higher—prevailing 100 miles to the east and 75 miles to the west. Gale winds extended out beyond 350 miles to the east and 200 miles on the west.

The weather bureau predicted the size and intensity of the storm would remain about the same for the next 18 to 24 hours.

The hurricane's edge flicked New York City with winds reaching 36 m.p.h. in gusts.

U.S. Speeds Effort to Learn Fallout Effects on Health

WASHINGTON (AP) — The U.S. atomic energy agency is speeding efforts to determine whether any significant health damage has expected from Russia's nuclear tests in the atmosphere, it was learned today.

So far, the agency is about reports told a reporter even the most sensitive tests show only a insignificant radiation reported in some parts of the United States and that nearly all of the radioactivity measured today came without necessarily posing a significant health hazard.

They said it all boils down to this:

Regardless of what the atmospheric readings show, any threat to health would come in the water and food—or are inhaled. So far, the agency is finding not made sufficient tests to permit estimates on these latter factors—but more new tests are designed to help speed such assessments.

According to the latest available information, levels of strontium-90 in milk are still well to higher than 500 micro-microcuries a cubic metre of were have been reported in areas of Florida, Louisiana, Mississippi, Alabama and Georgia.

The rise in the southern states is believed to be related to fallout northern and eastern states and in Eastern Canada.

Fallout experts of the U.S. weather bureau attribute this to the movement of warm moist air masses from the southern states. They say the polar air mass—carry little fallout—has moved over the northeastern states, and then, under the influence of the high pressure area in the south, curved inward.

Prime Minister Diefenbaker told the Commons Wednesday that air sampling stations will be set up in fallout levels in Toronto, Winnipeg, Ottawa, Windsor and Fredericton but these increases did not pose an immediate health hazard to Canadians.

Convicted Murderer Found Hanged in Cell at Kingston

KINGSTON (CP)—Keith Baybutt, convicted murderer who made a spectacular bolt short time ago, was found hanged by a few weeks ago, was found hanged in his cell at the Kingston penitentiary.

Coroner Dr. P. M. McDonell of Ottawa was due to order a detailed investigation.

Penitentiary authorities said a bed sheet was found around the cord of the earphone with which Baybutt and other prisoners may hear piped-in radio broadcasts.

Baybutt was in semi-segregated area of the penitentiary at the time.

Prison authorities said he was checked by the officer on duty at 9:30 a.m. and nothing was found normal. At the next check at 10:30 a.m. he was found hanging.

Prison Warden D. M. MacLean announced his death after getting in touch with Baybutt's parents in Ottawa.

Baybutt, described as a psychopath, was in the sixth year of a life term when he attacked a prison guard at Ashlepstot Aug. 10 and fled by car to Toronto.

Although the public was warned he was dangerous during a brief but intensive manhunt, he surrendered meekly when Toronto policemen closed in on him on west-end Bayshore boardwalk with drawn guns.

Baybutt was convicted Feb. 7, 1957, of the car-flogging murder of a Toronto loan company manager during an abortive holdup attempt.

The Supreme Court of Ontario later brought in a recommendation for mercy because of his mental condition and the sentence was commuted to life imprisonment.

Baybutt was part of an eighman work gang picking tomatoes on a prison farm at Smithfield, 10 miles from Kingston, when he made his bid for freedom.

He went to the station wagon of guard John Dobson, the only guard supervising the party, and fatigued Sheets. When Dobson turned, Baybutt grabbed a pistole and ordered him to drive to Toronto.

Dobson was ordered to stop the car on a secluded road in Scarborough Twp. Then Baybutt fled after taking some money from the guard.

Baybtt had thrown away the knife when police caught up with him hours later in predawn darkness.

Warden MacLean said artificial respiration was attempted when the body was found this morning and a physician doctor was called. Baybtt was pronounced dead at 2:30 a.m.

UN. TSHOMBE SIGN AGREEMENT FOR CEASE-FIRE

No Concessions By Katanga Leader

NDOLA (Reuters) President Moise Tshombe left this Northern Rhodesia border town for home today in high spirits after signing a provisional agreement for a cease-fire between Katanga and United Nations troops in his troubled province.

Tshombe chatted and joked with reporters before boarding a plane on the way back to Elisabethville.

The cease - fire agreement reached Wednesday night between the UN and the leader of the breakaway province was considered a partial victory by Tshombe.

He has made no concessions on his insistence that Katanga should remain independent from the rest of The Congo. Mahmoud Khiari, the Tunisian member of the UN delegation at the talks, said he hoped negotiations would be resumed within 48 hours to settle the secession problem.

Tshombe left behind a swelling instructions from the UN secretariat in New York on the next step in the negotiations.

Observers here forecast more bloody fighting between UN and Katanga troops if the United Nations continued to insist on breaking up the back of Katanga's secession from the central government at Leopoldville.

SEEKS UN RETREAT

Tshombe said that pending creation of a federal army, representation of the Katanga gendarmerie in the UN Secretariat during the discussions that he could have to refer this question to New York.

Under the terms of the agreement, the two sides have not yet achieved their declared object of withdrawing all UN troops from their territory.

The provisional cease - fire line was drawn up in all military operations in Katanga was reported to be a civil but cool atmosphere.

Tshombe and Khiari agreed to the withdrawal Katanga of all troop movements and set up machinery to supervise the cease-fire and implement the plans for an exchange of prisoners.

In Leopoldville, a UN spokesman said UN troops had suffered 13 killed and 63 wounded during the week of clashes in Katanga.

Congo Premier Cyrille Adoula said in Leopoldville yesterday he would "spare no effort to end Katanga's secession."

Spaak in Leopoldville before the cease - fire was announced. Adula warned his government "will reply to force with force."

UN SAID FUTILE

LONDON (Reuters) — Lord Chesterton's Daily Express today urged British Commonwealth China's admission to the United Nations—and then get out of the UN itself. The United Nations organization, as now constituted, is useless, it relatively futile organization drifting into bankruptcy," the newspaper says.

Leaderless UN Awaits Outcome Of Big 2 Meet

Rusk, Gromyko Lunch, Berlin, UN on Menue

UNITED NATIONS (CP)

The leaderless United Nations watched with hope — but not great optimism — today for the outcome of a luncheon meeting between the foreign secretaries of the United States and the Soviet Union to discuss "the void."

The "void" term was used Wednesday night by India's V. K. Krishna Menon to describe the situation caused at the 16th UN General Assembly by the death of Secretary-General Dag Hammarskjold in an African plane crash Monday.

U.S. State Secretary Dean Rusk and Soviet Foreign Minister Andrei Gromyko originally scheduled their meeting to study the Berlin crisis but the problem of Hammarskjold's succession now has been thrust upon them.

Rusk and Gromyko are trying to pave the way to East-West negotiations, but Rusk failed to find out first whether the Russian was willing to talk about mutual concessions or simply want to force Western approval of the Soviet stand on Berlin.

WON'T ACCEPT TROIKA

Russia's demand that the secretary-general's job be scrapped for a "troika" directorate, with three men, is wholly unacceptable to the West which sees it as a sure way of throwing the UN into confusion.

Canadian External Affairs Minister Howard Green arrived after a meeting of the 13 Commonwealth member countries of the UN Wednesday they had turned down the troika idea of a three-member directorate representing the East, West and neutrals.

French indicated the 98-member assembly would need to select a temporary executive director of the UN to arrange until agreement can be reached on a permanent secretary-general succession.

The Russians countered by circulating warnings that they would challenge any attempt by the assembly to appoint even an interim successor to Hammarskjold. They at the moment the problem be decided on the Security Council, where the Soviet Union has veto power.

Tunisia's Mongi Slim was elected as assembly president Wednesday by acclamation. Ireland's Frederick Boland but the world organization's top executive and executive officer to implement decisions.

India's Menon called for wisdom in meeting the problem of succession and indicated the government is not convinced Hammarskjold's death was accidental.

"If it was an accident, it was an act of negligence," he said. Menon said, "If it was anything else, it was a great international crime."

Canada's Green remarked on the somber air at UN headquarters in New York and added: "During the last few days I've visited the capitals of scores of all countries could be said to be in a state of shock at the death of the secretary-general.

Fog Forces Shutdown Of Navigation

PORT WELLER (CP)—Heavy fog at the western end of Lake Ontario today forced a complete shutdown of navigation on the Welland Ship Canal.

St. Lawrence Seaway authorities ordered a halt to navigation when conditions became hazardous at 1:45 a.m.

Twenty-four ships were held up, 18 in the canal. Two were waiting in Port Weller harbor at the Lake Ontario entrance, four in the lake off the harbor approach, and two at the Welland canal's Lake Erie end.

No accidents were reported.

In Toronto the weather was said fog of varying density was widespread over southwestern Ontario. Skies were clear to the north of the lakes, however, and the fog was expected to lift soon.

The Seaway said the season is a seasonal one Abovenormal daytime temperatures followed by leadening hours of darkness cause heavy condensation in the air.

SMALLPOX IN CONGO

BRUSSELS (AP)—A smallpox epidemic has been set out in Leopoldville and all passengers leaving for the Congolese capital will have to be vaccinated, Brussels airport authorities announced today.

COMING EVENTS

THE SPINNING WHEEL Tea Room, Thomas Church will hold a Bazaar, Wednesday, October 4, by Legion, 7 p.m. Parish Hall, Thomas Church.

KIWANIS TRAVELOGUE SERIES 1961-62 tickets now on sale. Single admission $2.50. Apply Secretary, Kiwanis Club, or to Mrs. Auditorium. Get your tickets early. Limited seating. Auditorium, Bellville. 211-38-OC-18-19

RESERVE OCTOBER 18TH, 2 TO 5 p.m. Auditorium Bellville for Bazaar. Meetings County Home and Children's Aid Society. Board of trustees handicraft, Eve's Tea Room.

CANADIAN LEGION LADIES' AUXILIARY, Belleville Community, Tea, Recreation Room, 370 Dundas street, Wednesday, October 4th, 2-5 p.m. Admission 50c. 211-2-3

QUINTE FIELD NATURALISTS Annual Fall Bird Census, Saturday, September 23, 9 p.m., at the Quinte Sportsmen's Building, Victoria Street East. Speaker, Mr. Alden Dales. 211-2

THE ANNUAL DINNER MEETING of the Quinte Branch Canadian Red Cross Society will be held on Thursday, October 12, 6:30 p.m. in the Belleville Armouries of the Ontario Division of the Canadian Red Cross Society, Chairman, will be the speaker. Tickets may be obtained from any Board member or at Devlin's, Bridge St.

REGISTRATION FOR ARTS AND CRAFTS classes will commence at 10 a.m. Recreation Centre Wednesday, September 27th. Classes at Library until September 30. 211-21

AT YOUTH FOR CHRIST SEE IN Action, Sports, Fun, Fellowship, Salvation in action in Malaya, Mennonite Pioneers, Saturday Talk Everyone! 211-21

SOCIAL EVENING EVERY FRIDAY 8:30 p.m. Admission 50c. Refreshments served. Lunch Counter. Jackpot. Admission 50c. 211-21

ELKS SOCIAL EVENING EVERY Friday 319 Front Street 8:30, Admission 50c. Refreshments served. Jackpot. Lunch Counter. 211-21

DANCING, TWEED PAVILION every Friday night Admission 75c. Refreshments served. Jackpot. 211-21-22-23-24-25-26-27

SOCIAL EVENING EVERY FRIDAY Canadian Legion, Cannifton, Admission 50c. Refreshments served. Lunch Counter. Jackpot. 211-21

THOMASBURG UNITED CHURCH Anniversary Service, Sunday, September 24th, 11 a.m. Speaker, the Rev. R. G. Nichols. All welcome. 211-2

DANCE, MARYSVILLE PARISH Hall, Friday, September 22nd, 9 p.m. to 1 a.m. Music by Orchestra. Lunch. Admission $1.00. 211-2

RUMMAGE SALE, FRIDAY September 22, 1 p.m. Admission Army Hall, Station Street. Auspices Tremaine W.A., Bridge Street Church. 211-2

MEETING OF THE BELLEVILLE Senior Citizens Trade Committee will be held in the parish hall, September 21st, at 7:30 p.m. at the Parish Hall, Bridge Street United Church. Everyone who is interested in this parade please attend. 211-2

De Gaulle Starts Speaking Tour Despite Danger of Assassination

VILLEFRANCHE (Reuters)—President Charles de Gaulle began a four-day provincial speaking tour today amid exhaustive security precautions to prevent any attempt on his life.

More than 3,000 persons lined the route to greet the president and there was no evidence that "stay-away" orders by the Secret Army Group were pressing for higher prices, were being observed.

De Gaulle, target of a bomb assassination attempt 13 days ago, was spending four days in parts of France's "Cinderella" provinces—the departments of Languedoc, Roussillon and Provence—which are relatively poor in industrial resources and sparsely populated.

In the first speech of his tour, de Gaulle said France and the free world must not retreat before Soviet threats.

"To do so would be the worst thing that could happen," he said, "would start by surrendering our bases and then our coasts and then our shirts and then our soul, finally our very soul, and we do not want to do this.

"We are a peaceful people but we stand firm and upright, in union with our allies, who are both numerous and powerful."

De Gaulle said that everybody recognizes this, there seems to be a chance.

During his tour, de Gaulle was expecting to get a hostile but non-violent—reception from farmers angry at falling investments.

However, there was also a real threat of another attempt on his life by the right-wing secret army organization.

His tour came in the wake of an announcement on Wednesday night that the president was relinquishing some of his executive powers to Premier Georges Pompidou.

The announcement indicated that de Gaulle is satisfied with the stability of his government and its ability to crush any attempt to overthrow it. The president has held the emergency powers since the abortive generals' revolt in Algeria last April.

De Gaulle said he would relinquish the powers at the end of this month.

CITY AND DISTRICT NEWS

YOUTHS GIVEN SUSPENDED SENTENCE

Gordon Cole and Allen Stuart, both of Deseronto, were each given a one-year suspended sentence on county magistrate's court this morning by Magistrate T. Y. Wills when they pleaded guilty to a charge of breaking and entering the Bayview Theatre. In addition they were asked to pay the court costs, $17 each.

Both of the accused pleaded guilty to the charge and elected to be tried by a magistrate.

Magistrate Wills told the two youths if they were ever convicted of any offence, that they would have a criminal record.

"You don't look to me as though you will continue to do this sort of thing though.

TWO IN CUSTODY; SEPARATE CHARGES

Rodey Alexis Sharpe and George Palmaster, both of Belleville are being held in custody by police and will each appear in city magistrate's court tomorrow morning.

Sharpe is being held on a charge of careless driving and Palmaster on a charge of assault causing bodily harm.

PICTON WALTS LOSE TO WATERFORD BY 12-1 SCORE

Waterford ousted the Picton Walts from the OASA Intermediate "B" playdowns last night when they downed the Walts 12-4 at Brampton. This was the third and deciding game in their two-of-three series.

Roger Chapman pitched the distance for Picton while their lone run came on a homer by Keith Stacey in the seventh inning.

COMPOSER DIES

PHOENIX, Ariz. (AP) — Roy E. Marsh, 69, composer of a number of songs, died here today. Some of his songs included I Never Knew, Caribbean Sea, The Cradle Song and I Can't Stop Loving You Now.

THEY NEED YOUR HELP!

Give Generously

To The

Belleville and District

ASSOCIATION FOR RETARDED CHILDREN

Campaign Headquarters

231 JOHN STREET

WO 2-4397

Paper in Ghana Accuses Britain Of Killing Dag

ACCRA (Reuters) — Britain strongly protested Wednesday against "disgraceful allegations" in the Ghanaian Times which laid responsibility for "the murder" of United Nation Secretary General Dag Ham marskjold on Sept. 18 in Africa.

The pro-government newspaper said in an editorial that Britain was responsible for "history's No. 1 international murder."

The British High Commissioner, Sir Arthur Snelling, made the protest "in the strongest possible terms" in a letter handed to Ghana's acting foreign minister, Tawia Adamafio.

The Ghana government later announced it completely dissociated itself from the allegations.

The editorial said: "We declare with the greatest conviction that Hammarskjold was the victim of deliberate attack engineered by Harry Oppenheimer and that African traitor, (President) Moise Tshombe of Katanga."

Cereal Harvest Nearly Over On Prairies

OTTAWA (CP)—Cereal harvesting is virtually completed in Manitoba and Saskatchewan, the Dominion Bureau of Statistics reported Wednesday. It added that livestock water is a problem on many farms and there is considerable concern about the shortage of subsoil moisture for next year.

The bureau's survey, based on information gathered up to Sept. 7, figure might, said varying amounts of damage have been sustained on the Prairies, most of it in Alberta.

Harvesting of spring grains is nearly finished in south and southeastern Ontario, the bureau said. Some quality loss is expected through bad harvest weather. Damp and warmth helped sharp and grain corn. Apple harvesting has started and picking of late apples continues. Tobacco is nearly harvested. Pastures are excellent.

PINKSTON & LUSCOMBE

AMBULANCE AND FUNERAL SERVICE

DIAL WO 2-4212

33 Victoria Ave. at Church Street

Judgment Reserved in Civil Action Against 2 Constables

The civil action against city police constables Robert Begley and Donald Townsend by Thomas Woodward concluded yesterday at the fall assizes of the Ontario Supreme Court with Mr. Justice J. L. McLennan reserving judgment.

Mr. Cass Campbell, counsel for the plaintiff, summed up his argument by submitting that the evidence presented proved that the plaintiff had been shot on the premises of Woodward's store, due to the action of the police officers involved and that, in firing in the direction of the plaintiff, such action was liable to cause death or grievous bodily harm.

He suggested that a less violent method of trying to apprehend the plaintiff could have been effected as was the case when he was actually made prisoner and that more force had been used than was necessary for the occasion.

It was submitted by Mr. Temple that the force actually involved was not an indictable one and that since the officers were constables they were justified engaged in the act of committing the offence. Mr. Temple was counsel for the defendant for his arrest, that certain sections of the Criminal Code respecting and governing the use of force in making an arrest were applicable in this instance.

Donald Cass, Q.C., in summarizing the case for the defendants requested that the medical aid of a doctor be called to assist at the time be considered since they were anxious to apprehend the person that they were responsible for an act of voyeurism in a neighborhood where a great number of such complaints had been received. He also suggested that such an act was continuing when they arrived upon the scene although Woodward was on private private property at the time and that the evidence was sufficient to show that the plaintiff had had ample warning that the defendants were constables.

Mr. Cass indicated that he felt questioning of the plaintiff and the agent that where a conflict of testimony occurred the evidence of the police witnesses should be accepted. He submitted that the officers had no other force to use to apprehend the plaintiff and that they had the right to use the force that they had used under the provisions of the Criminal Code of Canada.

JUDGE INTERJECTS

Mr. Justice McLennan interjected to offer the observation that perhaps the provisions of the Criminal Code in respect to this matter were only to protect the officers against civil law proceedings being instituted against them and not civil proceedings.

Mr. Cass submitted that evidence showed that the officers had not intended to hit the plaintiff and that they were being fired upon, including Mr. Justice McLennan.

In reply to Mr. Cass's summary Mr. Temple pointed out that the actual costs of hospital and doctor's fees plus compensation for loss of work on a basis of $90 a week and some compensation for the damage to Mr. Woodward's leg be considered.

On the witness stand during Wednesday's testimony was Constable Begley who admitted to the firing of two shots, the first of which was in the air, with his service revolver. The second shot was aimed into the ground in front of Woodward, he said, and was fired double action. He explained that in his testimony that he thought he was chasing a fleeing suspect. This observation and that he knew where constables Davis and Stevenson lived was questioned at this time.

Mrs. James E. Neiles of Rosewood Drive testified that she had come across slashed screens and a pair of pants in her backyard on two occasions during the period prior to the date of the shooting.

Constable Lyle Davis stated that there had been a report after Woodward had collided with Constable Stevenson and that the plaintiff had drawn up his knees and covered his face as far as he could in an instinctive pose for a wounded person to take. Constable Davis said that he recognized the plaintiff as also acted as a witness and was questioned by both counsels and Mr. Justice McLennan on ricocheting bullets, the type of wound they inflicted and the effect of a bullet after launched off an object.

The formals then presented their summaries following which Mr. Justice McLennan announced that he was reserving judgment.

Scouting activities

By CHRIS F. LEGGAT

DISTRICT COUNCIL NOTES

A handy reference magazine for boys has been proposed, similar to present U.S. publication. Actual cost would be $2, but with advertising and 100 percent subscription the price to the reader will be 50c per annum. Will group committees study this matter and submit the Secretary of their approval or disapproval of subscribing to the magazine for all of their boys? Ontario H.Q. requests a reply by October 1. Please co-operate by early attention and phone Mr. Hodgson as soon as possible.

COMING EVENTS

Apple Day will be October 6th and 7th. Mr. Bud Walters will be in charge of details and is anxious to make it really successful. He needs lots of help so be handy when he calls on you.

Basic "B" Scouters Course at Sagonaska Sept. 29th, 30th and October 1st.

The annual meeting on October 23rd is an open meeting for everybody. Scouting policy for the coming year is discussed, finances are gone into and, of course, the election of officers. There are no confidential reports to be made so we are anxious to see more people at our annual meetings. You will find many of your neighbors there and it is planned so that you will come away an expert with people interested in training your boys to be good citizens. Please plan now to give this one evening to Scouting.

UNITED APPEAL

Mr. Ross Devid, chairman, has appointed to the District Council for vigorous support in the campaign. Mrs. Gaisbrope and her ladies were praised for their valuable assistance in previous campaigns and we are confident they will again be in the "front line" this year.

CANADA GETS ELEPHANT

AMDRAS, India (AP) — A male baby elephant six to seven months weeks from Madras airport to Toronto as a gift from the Madras government to Canada, a state forest department officer said today.

Find Skeleton Of Man Lost For Over Year

PEARL (CP)—Police said today that a skeleton found almost near this small northwestern Ontario community has been identified as that of George D. Horesko, 30, formerly of Delisle, who disappeared from a bush camp in 1960.

Papers, clothing and a watch found with the skeleton provided the identification. The body was found in bushes 300 yards from the camp.

Police said it is believed the man died of natural causes.

B.C. Power Asks Right to Sue

VANCOUVER (CP) — British Columbia Power Corporation plans to seek permission to sue the provincial government under the terms of the takeover of the giant B.C. Electric Company, it was announced today.

Kennedy Seeks Hurricane Aid

WASHINGTON (AP) — President Kennedy rushed to Congress today a request for an extra $55,000,000 to help pay for the damage of hurricanes Carla and Esther and other possible natural disasters.

TRENTON READERS MISSED YOUR PAPER?

If your Ontario Intelligencer is not delivered in Trenton by 7:00 p.m. (7.30 on Fridays)

CALL

EX 2-3242

And GOULD'S TAXI will deliver it as soon as possible

This service applies only within Trenton city limits.

Obituaries

MICHAEL HOPKINS
Stoco

The funeral service of Michael Hopkins of Stoco, was held on Tuesday, September 19, 1961, from Cassidy's Funeral Home, Tweed, to St. Edmund's Church, Stoco, where the service was conducted by Rev. Father T. X. Brisland. Interment was in St. Edmund's cemetery.

Bearers were: Gerald and Harold Hopkins, Vince and Leo McGrath, Francis Rivers and Paul Larkins.

Mr. Hopkins died at the home of his sister, Mrs. William Larkins, in Hungerford township on Sunday, September 17th, at the age of 85 years. He was born in Ontario, the son of the late Mr. and Mrs. John Hopkins. He was a member of St. Edmund's Church, Stoco.

He is survived by two sisters: Mrs. William (Mary) Larkins of Stoco and Mrs. Jas. (Kathleen) Rivers, and two brothers, Stafford of Stoco and Edmund of Erinsville.

MAJOR COLIN FRANCIS HEPBURN

The funeral service of Major Colin Francis Hepburn was held from Hendriksen Funeral Home, 259 Charles Street, to St. Mary Magdalene Anglican Church, Tuesday, Wednesday afternoon. The service was conducted by the Rev. Robert D. Wright and Canon A. S. McConnell. Interment was at Glenwood cemetery.

Officers and N.C.O's. from the Hastings and Prince Edward Regiment headed by Lt.-Col. Angus B. Duffy, commanding officer, were in attendance. Regimental buglers sounded the Last Post and Reveille at the cemetery.

Bearers were Bernard James and Kirk Bates, Peter Richardson, James Bird and Arthur Ackerman.

Arrangements were under the direction of the Pinkston and Luscombe Funeral Home, 60 Victoria Avenue (at Church Street).

WILLIAM FREDERICK BURKE

William Frederick Burke of 140 Victoria Avenue, died suddenly at his home on Wednesday, in his 69th year. He was born in Ireland, the son of the late Mr. and Mrs. John Burke. He has been a resident of this community for the past six years. Previously he had lived in Toronto where he worked as a cabinet maker with the Old Cluricady Shop for 40 years.

Mr. Burke was a member of St. Joseph's Church and of the Holy Name Society.

Mr. Burke was married to the late Julia O'Sullivan, who died last year. Surviving are two daughters, Mrs. Ernest (Margaret) Fowler of Belleville, and Mrs. Walter (Eileen) Bezanson of Ottawa, and two sons, John and Timothy of Ottawa.

Reading at the Funeral Residence of George F. O'Brien, 90 West Moira Street. The funeral arrangements appear elsewhere in this edition.

MRS. ALEX McILROY

WEST HURTINGDON—The funeral services for Mrs. Alex McIlroy were held on Wednesday afternoon from the Duffin Funeral Home, Stirling, to St. Andrew's Presbyterian Church, Stirling. The funeral was largely attended and was conducted by the Rev. K. J. Rooney. Mrs. Arthur Hassall sang as a solo "Beyond the Sunset".

The bearers were: Volney Richardson, Barton Haggerty, Foster Wilson, Howard Cooke, Mac Sarles and Morley Haggerty.

The beautiful floral tributes testified to the high esteem in which Mrs. McIlroy was held.

Interment was in the family plot in West Huntingdon cemetery.

Register Now

WITH

BRENDA'S DANCE STUDIO

(125 HASTINGS DRIVE)

Tap — Baton — Ballet

Highland — Jazz

WO 2-2188 or WO 2-2938

Hear - Heat

NOW GET INSTANT RELIEF FROM YOUR

Ear Wax Problem

Deep impacted wax quickly and painlessly rinsed away.

Special Value $2.49

DIAL WO. 2-4551

Geen PRESCRIPTIONS

Drugs Limited FREE DELIVERY

FREE DELIVERY 'TIL 8 O'CLOCK

BELLEVILLE RURAL

ELECTRIC

POWER INTERRUPTION

SUNDAY, SEPTEMBER 24th

3.00 P.M. to 5.00 P.M. (D.S.T.)

To Bring New Conductor:

SIDNEY TWP.

FOURTH, FIFTH AND SIXTH CONCESSIONS WEST OF THURLOW TOWNSHIP BOUNDARY TO LOT 18. ALSO WALLBRIDGE

THURLOW TWP.

AREA NORTH FROM PLANE'S CONCRETE TO END OF LINE, NORTH OF HALLOWAY AND EASTERLY FROM SIDNEY TOWNSHIP BOUNDARY TO HIGHWAY NO. 37. HIGHWAY NO. 37 WILL NOT BE AFFECTED.

THE HYDRO-ELECTRIC POWER COMMISSION OF ONTARIO.

Trenton News

By SUE NORTH—Phone 3-4...

U.S. and U.K. Experts Visit Trenton Electronics Plant

TRENTON—Yesterday, the management of Trenton Electronics Corporation of Canada Ltd., manufacturers in Trenton, played host to a group of distinguished visitors from the United Kingdom and the United States.

This group of research scientists in the field of electronics was accompanied on the tour of the Trenton plant by four members of the Canadian Defence Research Board.

The visiting scientists included Paul Darnell, chairman of the U.S. advisory group on electronic parts; Brigadier General Fetzing and A. M. Hadley, secretary and deputy secretary of this group; D. Hill, a representative of Hughes Aircraft Company; E. Mroz, Bureau of Ships, Washington; V. Kublis, U.S. Army Signal Corps Laboratories; Major Van Horn, Electronics Systems Division of the U. G. Hanscom Field, U.S.A.F.; and F. E. Wenger of Wright Air Development Division, U.S.A.F.

From the United Kingdom were R. Eades, U.K. representative in Washington; G.W.S. Dunmore, Air Commodore-in-Chief; J. W. Underhill and G. G. Bennett, U.K. government personnel.

Canadian visitors were H. Belcher, G. F. Carr and H. H. Lywns. The group was welcomed to the plant by Mr. and Mrs. George F. Kempf, vice-president and general manager of the Canadian corporation.

FINISH ONE PROGRAM

Geoffrey Robinson, project engineer at the Trenton plant, told the visitors that Eria had completed one program along the lines of a three-year, $4½ research and had embarked upon a second three-year study. Both programs have to do with electronic components for military purposes.

James Walsh, manager of the engineering department at Erie outlined his company's past achievements in the field of electronics and spoke briefly of future plans.

During a round-long tour of the plant the group was shown each process involved in the manufacture of electronic capacitors, from the initial silvering of the components to the final testing for capacity.

The guests evinced much interest in the Trenton area "line where a great deal of the components designed for military applications are made.

Following the tour, the visitors were the guests of the management at a luncheon at the Trenton Country Club.

During the discussion period which followed the luncheon, Mr. Kempf gave his guests a brief "overview" of the town and the nearby RCAF station.

Mr. Kempf said that the informal meetings were not only "in the interests of research" but, in the light of present world unrest, could be regarded as being "in the interests of survival."

Hans Reiche, conducting a brief question and answer period, said that Erie had taken a "major step in this area," in the research and development in the field of electronics.

Will Attend Convention In Vancouver

TRENTON — Mrs. Bobbie Reid of Trenton, one of the founders of the Trenton-Brighton and District Association for Retarded Children, will leave Trenton on Saturday for Vancouver, where she will attend a Canadian Association for Retarded Children convention. Mrs. Reid has served as membership chairman on the national committee for the past two years. She is retiring this year to become a life member with the international committee. It is hoped that eventually, there will be an international branch, on which every country which has an active retarded children's program, will be represented. The nucleus of such an organization will be established at the convention.

Meanwhile, the local association is proceeding with plans to start construction on the new building to house the special class. A contractor will be chosen from the three sets of tenderers for the work this week. Tonight, a general meeting of the association will be held in College St. School, starting at 8.30 p.m.

348 ADMITTED

According to a report released this week, by Miss B. O. Hamilton-Smith, R.N., Director Memorial Hospital, during the month of August, 348 persons were admitted to the hospital. There were 71 births.

Deaths numbered 16.

Forty-nine major operations and 2 obstetrical and 81 minor operations were recorded.

The average daily population was 82 (adults and children) and 14.7 newborn.

Swimming Pool Decision Delays School Program

TRENTON — Plans for Trenton's new composite school have been approved by the Department of Education, but the provincial and federal governments have approved no plans for grant purposes. The more than $1,300,000 cost of erecting and equipping the school, to seat 948 ton High School, will be shared on a 75-25 per cent basis by the two governments.

The one remaining factor to be settled before tenders for the actual construction are called is whether or not a swimming pool is to be included in the plans.

A few weeks ago, town council turned down a request of the Trenton Board of Education that the town pay for the pool.

Following the decision of council the board decided to "go it alone."

This would involve the board's upping its annual budget request to the town for the next two years (until the debt is paid for).

Town council has written to the Ontario Municipal Board protesting the Trenton board's action and asking if it has a legal right to over-ride a decision of council.

The final result of the failure of council and the board of education to see eye to eye on the matter, is that all negotiations for the construction of the school must hang fire until the Ontario Municipal Board rules on the legality of the board being located in the school against the wishes of the town fathers.

ALBERT COLLEGE

CONSERVATORY of MUSIC

September 1961 to June 1962

The Albert College Conservatory of Music is affiliated with the Royal Conservatory of Music, Toronto. Our students are prepared for the Royal Conservatory examinations which, for this area, are held at Albert College in February and June each year.

TEACHERS:

Mr. Egerton Reyce, R.M.T. ..... Pianoforte, Theory, Organ and Voice

Miss Marjorie Woodard, A. Mus. (McGill) Pianoforte, Theory

Mr. Hal Parker, M.A., A.T.C.M. ..... Pianoforte, Theory and Organ

Mrs. Ralph Morden, A.L.C.M. .. Speech Arts and Elocution

FOR FURTHER INFORMATION PLEASE CONTACT THE TEACHER DIRECT or phone Albert College WO 8-8736.

Rev. J. Alastair Haig, Principal

FLOOR SANDING AND FINISHING

GLEN ELLIOT

188 Dufferin Ave. WO 2-5290

VITAMIN Specials

- Buy 100 Parametes get 25 caps FREE
- Buy 100 Pardec caps get 30 caps FREE
- Buy 16-oz. Parametic Syrup get 4-oz. FREE
- We have CHOCKS the new chewable candy vitamin

Come in for Advice on Vitamins

Duff's - Drugs

"Your Friendly Rx"

WO 2-7228 Free Delivery

OPEN TONIGHT UNTIL 8

Bonus . . .

14 DAY FREE SUPPLY OF

ONE-A-DAY VITAMIN TABLETS

WITH THE REGULAR

$2.75 bottle

DOLAN THE DRUGGIST

WO 2-3406 FREE MOTOR DELIVERY

BIRTHS

BLAIDO—Sherry and Betty Blaido are pleased to announce the arrival of their son, Christopher Lee, on Tuesday, September 19th, 1961, at Belleville General Hospital, to Mr. and Mrs. Blaido.

SWALLOW — Mr. and Mrs. Bryan Swallow (nee Joy Nancy Davis), Wellington, are pleased to announce the birth of their daughter, Christine Angelina Lydia Anne, on Wednesday, September 20th, 1961, at Montreal General Hospital.

DEATHS

BURKE, William Frederick. — At his residence, 140 Victoria Avenue, on Wednesday, September 20, 1961, William Frederick Burke, beloved husband of the late Julia O'Sullivan; in his 70th year.

Resting at the Funeral Residence of George F. O'Brien, 90 West Moira Street. Requiem High Mass at St. Joseph's Church on Monday, September 25th at 10.00 a.m. Interment St. James' Cemetery.

THOMAS, Lawrence Irvine. — At the Belleville General Hospital on Wednesday, September 20th, 1961, Lawrence Irvine Thomas, Hastings County and formerly of this city; in his 80th year.

Resting at the Thomas Funeral Home, 257 Front Street. Funeral service in the chapel on Friday, September 22nd at 2.00 p.m. Rev. Brewer P. Smith officiating. Interment Belleville Cemetery.

CARDS OF THANKS

I wish to express my sincere thanks to the doctors and nurses and all those who sent me cards and gifts while I was in the hospital and especially Dr. Bell and Dr. Wright and the nurses and aides of Second West, also Rev. Ross Hall, Miss Hamilton and Mrs. Russell and Henry Bateman and Mrs. Raymond Bates and those who made my stay so comfortable.

—Mrs. Isaac Wannamaker.

I would like to express my sincere thanks and appreciation to my many friends and neighbors for their kindness and remembrances during my stay in hospital, for the gifts and cards while I was in Belleville General Hospital and Trenton Memorial Hospital. Dr. Briggs, the nurses and staff of Ward 3 Second floor and Second West.

—Alva Finkle.

TORONTO STOCKS

TORONTO (CP) — Late Dofasco, Hollinger, the little Geneva mining company which moved ahead wildly on the stock market yesterday, continued to feature action again today.

The stock, which advanced $2.03 in price Wednesday to $2.39 a share on 602,980 shares on rumor of a rich copper strike in Quebec's Rouyn - Noranda area, was fairly actively traded.

This morning, the stock dropped rapidly to $1.95, shot back up $2.30 a half an hour later and at 11 a.m. was down to $2.02 a share on a volume of 1,000 shares.

The fact that the industrial market was moving ahead in a strong pattern was overlooked by action in the little mines.

Gains on the industrial board ranged from 3¼ by US Ford to ⅛ by Algoma Steel. General Motors followed Ford in the motors group with a gain of ¼.

On the exchange index, industrials gained .36 at 201.31, base metals .16 at 208.16. Golds dropped .07 at 86.67 and western oils .18 at 95.47.

Senior metals were moving ahead slowly and mainly on the strength on the junior issues. Noranda and Hudson Bay each gained ¼ and Ventures ⅝.

Western oils were quiet and down in a fractional range.

The company also stole the limelight from Wednesday.

Lak Dufault Mines, a company usually showing little or no trade, churned over 802,980 shares — more than one - third of the day's total volume — and advanced in price from 48 cents to 87 cents, a gain of 39 cents. The stock began moving on rumor that a copper strike had been made in Bellevue Township in the Rouyn - Noranda area.

The industrial market was pulled down by a general weakness in liquors, financial and base metals issues. Labatt's Class A and B each dropped 1½, Mic Sterling Trusts 1¼, Canadian Breweries 1 and a host of two points. Canada Malting had the biggest liquor drop, off 1¼ at 73½.

Gains were few with motors and rubbers. Ford of Canada was ahead 1% at 195½.

Base metal issues were weak but were pulled onto the plus side of the index by the strength in junior issues. Falconbridge was down ⅜, Geco and Noranda miscellaneous and Molly Porcupine led golds down, both off ⅛.

On index, industrials dropped 1.30 at 609.95, golds .11 at 86.56 and western oils .18 at 95.47. Base metals advanced .09 at 201.85. Volume was 2,232,000 shares, compared with 1,449,000 Tuesday.

STOCK QUOTATIONS

(Stock Quotations Furnished by Barcuay & Crawford)
56 Bridge Street East
Members Toronto Stock Exchange
Belleville Office — 1WO 8-5581
H. P. Wills, manager.

INDUSTRIALS	MINES AND OILS
Abitibi 40½	Rio Algom 820
Alberta Distilleries 289	Arcadia Nickel 40
Alberta Gas Trunk 39¾	Atlantic Coast Copper 116
Algoma Steel 46¾	Campbell Chib. 720
Aluminum 39¾	Chib. Explorers 156
Atlas Steel 31	Chib. Husky Oil 5¾
Bank of Montreal 68	Cochenour Willans Gold 430
Bank of Nova Scotia 77½	Cons. Dalhousie 10
Bell Telephone 54¾	Cons. Halliwell 38
Brazilian Trac. 26¾	Conwest Exp. 540
British American Oil 39¾	Denison 18
B.C. Forest. Prod. 12	Devon Palmer 58
Canada Cement 36¼	Dome Mines 46¼
Can. Breweries 24	East Malartic 20
Can. Bridge, Lam. A 14	East Sullivan 206
Can. Oil 33¼	Faraday 12
Can. Oil Pf. 51	Falconbridge 36¼
Can. Pacific Railway 26½	Frobisher 14
Cockshutt Plow 13¾	Geco 23½
Cons. Mat. and S. 26½	Gunnar Mines 880
Cons. Paper 46	Hallinger 12
Consumers Gas 19¾	Home Oil "A" 280
Corby's "A" 18¾	Hudson Bay Mng. and S. 39¾
Dominion Foundries 69¾	Hudson Bay Oil 44¾
Dominion Steel 12	Kerr Addison 259
Dominion Stores 19¾	Labrador 26¼
Dominion Tar 19¼	Lake Shore 305
Ford (Can) 195½	Maritimes 60
Ford "A" 195½	Midcon 29½
Gen. Motors 75¼	North Coldstream 74
General Dynamics 29¾	Pine Ridge 39
General Motors 49¾	New Mylamaque 36
Great Lakes Paper 18½	Nickel Min. and Smelt. 46
Harding Carpets 18¼	Northland Canada 246
Oils, Imp. Bk. of Com. 69¾	Noranda 32
Imperial 47	Opemiska 280
Industrial Acceptance 64¾	Okalta 31
International Nickel 49	Openikska 680
Interprov. Pipeline 74	Pacific Pete. 10¾
Jockey Club Ltd. 33¾	Preston Mines 605
Labatt Class "B" 66¾	Prospect Airways 82
Massey Ferguson 11	Provo Gas 138
Mcwatters A and P. 17½	Quemont 880
Moore Corporation 41¾	Rochette 70
Page Hersbey Tubes 36¼	Royalite Oil 9¾
B.C. Sugar 24	Sherritt Gordon 480
Royal Bank of Canada 79¼	Silver Miller 42
Shawinigan W. and P. 27½	Sisco 184
Seagrams 49¾	Steep Rock 725
Simpson's Ltd. 29	Sylvanite 76
Steel of Canada 79½	Trek-Hughes 158
Toronto-Dominion Bank 67¾	Triad Oil 3
Traders Finance 53	United Asbestos 680
Trans. Canada Pipe. 32	United Keno Hill 11
Trans. Mt. Pipe. 13¾	United Oils 125
Union Gas 19¾	Ventures 57¾
Victoria and Grey 55	Walte Amulet 280
Walkers 56	Beth. Copper 113

Belleville Livestock

Trade was fairly active with prices steady to last week. Steers and heifers were strong. Cows and bulls were steady. Calves and lambs were steady. Hog tone steady. Receipts of pigs and shoats were higher. Good suckers and steady to firmly on an active demand.

Following quotations:

Good and choice steers 21c to 23½; good steer 20c to 21c.

Good heifers 19c to 21c; medium 17c to 18c; common 16c to 17c.

Good cows 14½c to 15½c; heifery cows as high as 16c; medium 13c to 14c; common and cutters 10c to 12c.

Good heavy bologna bulls at 17½c to 18½c; medium 16c to 16c; common 14c to 16c.

Choice veal 26c to 28c; good 23c to 25c; medium 24c to 27c; common 20c to 24c; boners 16c to 20c.

Grade A hogs 21c to 22c on live; weighted basis; light sows 15c to 16c; heavy sows 14c to 15c; boars 10c to 11c; weaned pigs $10 to $14 each; shoats $12 to $12c.

Sheep and lambs, good handyweight lambs 18½c to 19½c; common and medium 16c to 18c.

Springers: Good springers $240 to $285 each; smaller type heifers $175 to $225 each.

Good work horses, $130 to $150 each. Most horses 5c to 7c.

MORE GO FISHING

Quebec issued a total of 318,482 fishing licences in 1960, compared with 309,282 the previous year.

Short Agenda For Meeting Of Council

DESERONTO — All available members of the council were on hand for the regular meeting on Monday night and Roger Sweetman was in the chair.

A letter from J. K. Pearce on behalf of Mrs. Pelkey, concerning the business tax on the property now occupied was returned to Mr. Pearce with the advice that such communications should be addressed to the Court of Revision. Apparently the property is not being used for business purposes and Mrs. Pelkey feels she should not be assessed business tax.

A letter from Mrs. L. Thorney complaining of the weed and bushes along Mcolsmie St. was read. The chairman said the streets advised council the weeds had now been cut.

Letters were received from several residents complaining of trees on or adjoining their properties which were in bad shape and should be removed. All of these were referred to the streets committee, Councillor Ward. The Rev. Muddy Company gave thirty days' notice of the removal of advertising signs in the town.

The Canadian Legion Advised that construction would soon begin on their new hall and asked concerning the roadway into the property their lot on Main St. The mayor advised that there was no provision for road allowance and what was used for a road was only a private driveway. Council moved that the lotter be filed and the Legion advised that council will not interfere with the closing of the driveway.

The streets committee were given power to act in connection with the drain on the Fraser property.

The rental of the hall being used at the Memorial Park was again introduced. Councillor Alford felt the rental should be reduced to $25 per month. On a recorded vote the motion was lost and the rental will remain at $35 per month as the Legion had free rent until August 1st.

Rev. W. McEwen of the Pentecostal Church came to the council regarding a letter he had received about the church using the park for meetings every Saturday night. Mr. McEwen wondered if there was any idea or religious persecution in the move and was advised by several council members in no uncertain terms that the only objection was to the use of the amplifying outfit at high volume. The mayor stated that requests for the use of the park should be in letter form for the consideration of the whole council.

Handgun Results

The five top scores of the Maitland Course at the Belleville rifle range last evening are as follows:

Doug MacDonald	83	83 77
Don Parks	83	83 77
C. Smith	74	85 76
D. Hodgkinson	77	73 76
W. Robertson	56	82 74

The Bay of Quinte League Lobatt trophy will be competed for early in October. Teams from Campbellford, Trenton, Brighton and Picton will compete. The Belleville team now holds the trophy.

DOLLAR RATE

MONTREAL (CP)—The U.S. dollar was at a premium of 3 1-16 per cent in terms of Canadian funds, the Bank of Montreal reported near noon today. Wednesday the noon rate was 3 1-16.

Pound sterling $2.80 15-16, up 1-16.

Mr. Neill 'Flips Lid'

Another Cobourg Blast-Off

By GARRY ALEXANDER
Staff Writer

Bob Neill, president of the Cobourg Merchant softball club, and the sports department of the Ontario Intelligencer shortly before noon today that "Cobourg is all through with the Belleville and District Softball League."

Neill said: "We will never again have anything to do with that Jim Cliff Belch and Bill Shaw. They are two-faced so and so's and you can also tell them not to phone me because I will not accept a phone call from them.

"I will not have anything to do with a game being played here Saturday night. I will not let our good fans come to the ball park expecting to see a ball game and have them (Joyce) protest as soon as Charlie Ouderkirk takes the field," he raved on.

"First them Cobourg will not be back next year and that's final," he continued.

"Why, who is running that league down there," he added. "the president of the league, Bill Shaw, or Jim Cliff, his own mouth that he did not know anything about that Tuesday night game but at the meeting it was a different story. Belch would say one thing and then deny it.

"Joyces are just mad because we won that protest and they are doing this terrible thing for Fay, your own good men, Bob Temple and that fellow from the airport (Don McAuliffe) made the decision and the protest meeting but the fact of them won't let it stop there."

He said that Joyces would do anything to win the series. He was reminded that Joyces seemed to be doing a pretty good job of that right on the field, but replied, "well, they won't anymore because we will never play them again."

"Your own fans booed the other night when the protest was announced," he said, "and that is going bad."

Neill raved on on the telephone for ten minutes and was unwilling to listen to any replies from this end of the line. He gained many other sentences to ask "if this was all being taken down," and kept repeating, "I don't want to even talk to me."

He said he had notified no one else in Belleville because he "would not talk to men like Belch and Shaw."

He said that the Joyce club consisted of a bunch of poor sportsmen. He was asked just what he considered his own club to be when they came down here with only nine men, at least one of whom was in no shape to play, for the first game and then did not show up at all for the third game of the series. Neill kept saying "that's not so," and then would blast off in the next direction, all condemning the league executive and Bill Shaw.

Neither Belch, Hurst nor Shaw was available for comment at press time today.

In review, Joyces lead the best-of-seven series by defeating games to none and the fourth is scheduled for Cobourg Saturday night.

There was some question here as to whether the cages Mr. Neill was trying to get the Joyce club to stay away from the ball park Saturday night and then file a protest.

It was pointed out to Neill that in nine out of ten leagues his club would have been sussed and thrown out of the series for their actions to date which has tended the entire show into a farce. This brought another denial.

What happens next?

In this series, no one knows.

Hockey Star To Attend Brown U.

WELLINGTON (Special) — Don Bryant, Mr. and Mrs. Leonard Bryant of Wellington, has entered Brown University of Providence, Rhode Island, seeking his Bachelor of Arts degree.

Well known in sporting circles, especially in hockey, Leon was a member of the Wellington intermediate team which advanced to the Ontario semi-finals last spring. Bryant was the team's leading goal-scorer. In previous years he starred with the Picton Junior "B" team. He will play with the Brown University hockey team.

Bryant graduated with honors from Prince Edward Collegiate Institute in 1960 and since then has been employed in the business world with a Picton store.

Note Received

OTTAWA (CP)—Prime Minister Diefenbaker said Wednesday the Canadian ambassador in Cuba has received a formal expression of regret from the Cuban government over the case of two Canadian airmen.

Replying in the Commons to James McGrath (PC—St. John's East), authorities "are disposed to take all the appropriate measures to facilitate" return of the nine to Cuba as soon as possible, at the expense of the Cuban government.

Two championship babies of South Marysburgh township are shown above with their mothers. Glenda Jane Head, age 9 months, was first place winner in the class for girls and was also selected as the sweepstake winner of the show. She is the daughter of Mr. and Mrs. Murray Head, Milford. Stephen William Ostrander, aged 8½ months, was the winner of the boys' championship. He is the son of Mr. and Mrs. Malcolm Ostrander, Point Traverse.

Senior Citizens Hold Meeting For Business

The semi-monthly meeting of the Belleville Senior Citizens' Club was held in the club rooms on Dundas Street Wednesday evening.

The president, Mr. C. L. Hyde, opened the meeting with the Lord's Prayer, followed by the club theme song.

A letter from past president Harry Scales was read in which he expressed his thanks to the members for their kindness during his illness and hoping to be with the members again soon.

A moment's silence was observed out of respect to the passing of a member, Mrs. Ada Ketcheson.

The president announced that through the courtesy of Mr. William Bateman, manager of the Bowl-O-Drome, that all members of the club would be his welcome guests on any Monday or Friday afternoon. Members should wear their badges for identification and also all members are invited to the Belle Theatre on any occasion at students' rate on Tuesday, Wednesday and George Forbes.

Mrs. Hall decided to be relieved of the chairmanship of the visiting committee, because of not feeling well and Mrs. H. Murphy kindly consented to fill the vacancy.

A motion was carried that the club invite members of the Trenton club as a return visit nine next month and a committee, Mrs. Agricultural Workers' Union, the Hastings Junior Farmers' Junior Farmer Clubs, as well as many private enterprises donated extra prizes, the total prizes installed approximately $1,200; a quantity of merchandise was also donated. Seventy-five farmers in Hastings County entered the competition and the lucky-six completed.

The pastry cook-Mr. Harry Sirrett, Brighton, has been busy scoring the farmstead and the results are as follows:

Sidney Twp — Class 1: Ben Bleecker, Frankford 1; Nick Clare, Foxboro; Allyn Flakie, Foxboro 1; D. M. Doolittle, Frankford 2; Marion Gibson Foxboro; Don Vardy, Stirling 4; W. J. Slater, Foxboro; Class II: George Hurlbut, Frankford 2; Horace Enright, Belleville 3; Shirley Eldridge, Belleville 4; Dave Hollinger, Stirling 4; Ivan Winkcoop, Foxboro 1; Frank Phillips, Belleville 4; Hugh Gray, Belleville 5; R. G. Hamilton, Trenton 5; Bill Gibson, Trenton 5; Don Shorey, Frankford 2; Basil Ruglin, Foxboro; Class III: George Hamilton, Foxboro; Carly Collier, Foxboro.

Thurlow Twp. — Class 1: Douglas Hamilton, Corbyville; Sharon Lewis, Foxboro; Howard Ellis, Corbyville; Ross Homan, Corbyville; Ross Pound, Belleville 6; Charles Huffman, Bayswater 1; H. Russell Ritz, Corbyville; Arthur and Farley Vandervoort, Stirling 3; Garfield Cooney, Belleville 6; Clayton Ritz, Corbyville; Robert and Ben Atkins, Belleville 6; Harry Sills, Plainfield; Garnet Denyes, Plainfield; Seldon Homan, Corbyville; Alvin Pound, Belleville 4.

Tyendinaga Twp. — Class 2: Fred and Raymond Robinson, Corbyville 1.

Rawdon Twp. Class 1: Donald Tarney, Stirling 2; Rawdon Agricultural Society 1; Beverley Cooney, Stirling 1; Ellis Thomas, Campbellford 2; Grant Richardson, Stirling 2; Class 2: Donald Heath, Stirling 2; Mrs. Donald Heath, Harold 1; George Carlisle, Stirling 3; Mrs. McCurdy, Stirling 3; Huntingdon Twp. — Class 1: Wallace McIlroy, West Huntingdon; Wesley Farrell, Moira; Class 2; Barton Haggerty, West Huntington; John Holden, West Huntington; Russel Sills, West Huntington; W. E. Pollock, Ivanhoe 1.

Hungerford Twp. — Class 1: Don Martin, Tweed 1; John Cassidy, Tweed 1; Percy Bakely, Tweed 2; Albert Martin, Tweed 2; Class 2: Lorne Gunning, Tweed 1; Mrs. A. J. Countryman, Tweed 2; Stanley Cassidy, Tweed 2; Dewey Kleinsteuber, Tweed 1.

Marmora Twp. — Class 1: T. Bedore, Marmora 1; Madoc Twp. — Class 1: Wilson Hartley, Madoc 2; Hazel Harris, Madoc 2; Class 2: Leonard Trotter, Madoc 2; Muriel Richardson, Eldorado 1; Ross Moorcroft, Madoc 3; Karl Bedore, Madoc 3.

Wollaston Twp. — Class 2: Gerald Moore, The Ridge.

Seventy farmers — Class 1 "Top 10": Wallace McIlroy, Allan of Agriculture; Ben Bleecker, Hallway 2; Wilfred Forestell, Madoc 3; Ivan Clare, Foxboro 1; Allyn Flakie, Foxboro 1; John Cassidy, Tweed 4; Allyn Flakie, Foxboro 1; T. Bedore, Marmora; Harold Harris, Madoc 2; D. M. Doolittle, Frankford; Class 2 (top 10): George Burkitt, Frankford 2; Russell Sills, Corbyville; Horace Knight, Belleville 4; Ridley Wallbridge, Belleville 3; Dave Hollinger, Stirling 4; Barton Haggerty, West Huntington; Donald Heath, Stirling 1; K. G. Bleecker, Hallway 2; George and Farley Vermilya, Belleville 5; Ivan Winkcoop, Foxboro 1.

Oshawa Plant Hit by Shortage Of U.S. Parts

OSHAWA (CP) — About 1,000 workers at General Motors Canada plant were laid off Wednesday and an estimated 10,000 more will be out of work by Friday.

The Oshawa plant has been hit by a shortage of parts from the United States, where key supplier Chrysler Corp. has been stricken.

The layoff comes despite agreement reached Wednesday between the company and the United Auto Workers Union (CLC) in the U.S. on a three - year contract.

The company spokesman said it will be a week before production at the Oshawa plant returns to normal. The unemployment insurance commission office here said it expects that by Wednesday to take care of workers registering for unemployment benefits.

AOTS Hears Review of Conference

The AOTS Men's Club of the Tabernacle United Church met for its first supper meeting of the season on September 19th in the church basement.

Attendance for this first meeting was considered low, due to the fact that many men have not yet returned to the city from their cottages, and who can blame them?

A wonderful turkey supper was served by the ladies of the W.A.

An inspiring devotional period was conducted by Bill Smith, followed by a minute's silence in honor of a departed member, Harry Taylor, who passed away earlier in the month. Art is greatly missed by all the men, of the church, for he was one of those people who always could be turned down an opportunity to do a favor to his church and the Men's Club.

Jack Pitts gave an account of his experiences at Geneva in Men's Conference in June, and to those who were unable to attend the conference, a most best thing well, to hear Jack's account of "Jack" on his trip.

Plans are being finalized for Laymen's Sunday when the Men's Club will take charge of the regular church service; also for the all-church bazaar to be held in December, and for an old-fashioned box social, possibly in November.

This is a growing club, where it is easy to make a friend, but difficult to lose one.

IF IT'S
Records
IT'S
Rolufs
127 FRONT STREET
BELLEVILLE, ONTARIO
YOUR TRAVEL AGENT
Rolufs
127 FRONT STREET
BELLEVILLE, ONTARIO
for
Cameras
AND
Film
SEE
Rolufs
127 FRONT STREET
BELLEVILLE, ONTARIO

ONTARIO INTELLIGENCER, Thursday, Sept. 21, 1961 3

W. McInroy, G. Burkitt Win Farm Improvement Contest Sponsored by Plowing Body

Wallace McInroy of West Huntingdon and George Burkitt of R.R. 2 Frankford are the overall winners in Class 1 and 2 respectively of the Hastings County Farmstead Improvement Contest sponsored last spring by the local committee of the Ontario Plowmen's Association.

Seventy-five Hastings County farmers entered the contest. Class 1 was for farmstead planning to make improvements this year, while Class II was for farmsteads already attractive because of previous improvements and care through the years.

Purpose of the contest was to encourage farmers of the county to tidy up their homesteads, giving the owners more pride and in turn presenting a more pleasing picture. The contest was in charge of Miss Lucy of Ivanhoe as chairman of the farmstead improvement committee.

MANY ASSISTED

To encourage the farmers to participate, local Junior Farmers' Association initially sponsored the contest, however, so that the judging could be done on a township basis, the Junior Farmers' Association's area project was dropped.

The contest was in charge of Miss Lucy of Ivanhoe as chairman of the farmstead improvement committee.

MANY ASSISTED

To encourage the farmers to participate, local Junior Farmers' Association initially sponsored the contest, however, so that the judging could be done on a township basis, the Junior Farmers' Association's area project was dropped.

The contest was in charge of Miss Lucy of Ivanhoe as chairman of the farmstead improvement committee.

Members should wear their badges for identification and also all members are invited to the Belle Theatre on any occasion at students' rate on Tuesday, Wednesday and George Forbes.

Mrs. Hall decided to be relieved of the chairmanship of the visiting committee, because of not feeling well and Mrs. H. Murphy kindly consented to fill the vacancy.

A motion was carried that the club invite members of the Trenton club as a return visit nine next month and a committee, Mrs. Agricultural Workers' Union, the Hastings Junior Farmers' Junior Farmer Clubs, as well as many private enterprises donated extra prizes, the total prizes installed approximately $1,200; a quantity of merchandise was also donated. Seventy-five farmers in Hastings County entered the competition and the lucky-six completed.

The pastry cook-Mr. Harry Sirrett, Brighton, has been busy scoring the farmsteads and the results are as follows:

Sidney Twp — Class 1: Ben Bleecker, Frankford 1; Nick Clare, Foxboro; Allyn Flakie, Foxboro 1; D. M. Doolittle, Frankford 2; Marion Gibson Foxboro; Don Vardy, Stirling 4; W. J. Slater, Foxboro; Class II: George Hurlbut, Frankford 2; Horace Enright, Belleville 3; Shirley Eldridge, Belleville 4; Dave Hollinger, Stirling 4; Ivan Winkcoop, Foxboro 1; Frank Phillips, Belleville 4; Hugh Gray, Belleville 5; R. G. Hamilton, Trenton 5; Bill Gibson, Trenton 5; Don Shorey, Frankford 2; Basil Ruglin, Foxboro; Class III: George Hamilton, Foxboro; Carly Collier, Foxboro.

Thurlow Twp. — Class 1: Douglas Hamilton, Corbyville; Sharon Lewis, Foxboro; Howard Ellis, Corbyville; Ross Pound, Belleville 6; Charles Huffman, Bayswater 1; H. Russell Ritz, Corbyville; Arthur and Farley Vandervoort, Stirling 3; Garfield Cooney, Belleville 6; Clayton Ritz, Corbyville; Robert and Ben Atkins, Belleville 6; Harry Sills, Plainfield; Garnet Denyes, Plainfield; Seldon Homan, Corbyville; Alvin Pound, Belleville 4.

Tyendinaga Twp. — Class 2:

MONSTER CAR
B?N?O
$8,000. IN PRIZES
ADMISSION ONLY 50c
Tickets can be purchased now at
TOM LEWIS' CIGAR STORE, 111A FRONT STREET
BELLEVILLE
MONDAY, SEPT. 25
8.30 P.M.

TRENTON
COMMUNITY GARDENS
15-$50. Reg. Games Big $2000. Game
Big $2000. Escalator Game-$200. Special
SNOWBALL GAMES $900. & $1700.
Wide Selection Valuable Door Prizes
PROCEEDS FOR LIONS WELFARE ACTIVITIES
FREE BUS TRANSPORTATION
TO TRENTON AND BACK
BUS LEAVES REGENT THEATRE IN
BELLEVILLE AT 1.15 P.M. AND 7.45 P.M.

Bancroft Police Release Three Belleville Men

Three young Belleville men, Rodney Shaver, Ronald Ward and C. McKenzie, arrested in Coe Hill yesterday following breakin at the David Wannamaker General Store, have been released from custody by Bancroft Provincial Police.

The local men were apprehended a short distance from the Wannamaker store early Wednesday morning after police were alerted that suspicious acting persons were in the area.

It was said there was nothing to connect the trio with the attempted break-in and they were allowed their freedom after being charged with drunkenness.

THE ONTARIO INTELLIGENCER
Ontario Institution 1821—Confederation 1867.
Published Daily by
THE ONTARIO INTELLIGENCER LIMITED
Belleville, Ontario, Canada.
Telephone Number
By carrier $10 per week.
By mail in Canada, $10.00 per Year; 6 months $5.00; 3 months $2.50
By mail to U.S.A. $15.00 per year.
Member of The Canadian Daily Newspapers Association; Member of The Canadian Press; Member of the Audit Bureau of Circulations

Teller on Survival

Alton Blakeslee, the distinguished science writer of the Associated Press, has presented in this newspaper the opinions of Dr. Edward Teller, father of the H-bomb, on survival in a nuclear war.

Teller believes that nine-tenths of America can could survive such a war, provided adequate preparations are made.

As an expert, Teller deserves to have his views heard. It is not so certain that he deserves to be believed. There are other scientists, with equally impressive credentials, who differ violently with him.

The layman is not qualified to judge between such experts, but in such a situation, if feasible, action ought to be based on Teller's predictions. At least the precautions he advises can do no harm, and might do inestimable good, in the event of a nuclear war.

The question is whether the measures which Teller advocates are feasible. They involve the diversion of a tremendous proportion of our resources to the provision of safeguards against a war which may never come. The beneficial results which he predicts from such precautions are almost certainly too optimistic — not in the realm of the saving of lives, regarding which the layman is not equipped to judge, but in his view that the material damage wrought by a nuclear war could be repaired in three or four years.

There is also to be considered the psychological effects of the provision of shelters and other precautions designed to save 90 per cent of the people. The possession of nuclear weapons of tremendous power is today not only a threat but also a deterrent to their use. If there were only one chance in ten of the war of annihilation, would not a prolonged period of Cold War create an almost irresistible urge to end the tension by taking the plunge?

Of one thing we can be certain; if either the U.S. or Russia embarks on a comprehensive program of shelters such as Dr. Teller advocates, the other will be faced with the alternative of copying its rival or starting the nuclear war right then. To permit its rival to create a situation in which it believed it was certain to survive a nuclear war, while its enemy was without any such protection, would be to invite destruction.

If both sides believe they could escape total destruction there would be no more reason to regard nuclear weapons as a deterrent to war than any other of the increasingly deadly means of destruction man has invented since the days when he fought with stones and clubs.

U.S. Considers Space Platform

The U.S. may revise its space exploration program.

Instead of endeavoring to catch up with the Russians by building more powerful rockets, it may try to reduce the power needed for trips to the moon and nearby planets.

This could be accomplished by building a space platform from which the space ships could be launched.

James E. Webb, head of the National Aeronautics and Space Council, recently told the National Press Club in Washington that this technique was under study.

Thus another dream-child of the cartoonist and science fiction writer may soon become a simple fact.

It is not so certain, though, that this will place the U.S. on an even footing with the Russians.

To assemble such an orbital platform, numerous rockets would have to be accurately fired, so that their payloads would float around the world in close proximity to one another. Men would also have to be placed in orbit to unload these rockets and place together the parts of the space station.

On the basis of past performances, the Russians are at least as capable of doing this as the Americans.

Possessing more powerful rockets, the Russians are not under the same pressing need as the U.S. of resorting to this technique. They could probably place a man on the moon without the use of such a platform.

But, in the very nature of things, there will arrive a day in space exploration when the distances it is desired to travel will be beyond the fuel-carrying capacity of available rockets. Since a space platform would accomplish one feat, by saving that amount needed to accelerate a rocket to orbital speed, such a platform will eventually be useful, if not essential.

There is nothing in the Russian record of space experiments which suggests that those in charge are so short-sighted as not to avail themselves of these advantages of a space platform at the earliest moment that the construction of such a station becomes feasible.

Role of MRA Hard to Judge

Washington Post

Theologically speaking, there was nothing new or radical about the teachings of Dr. Buchman which are now known as "Moral Rearmament."

The notion that society can be reformed and regenerated only be reform on the part of the individuals who constitute society is as ancient, at least, as St. Augustine.

Christians of any persuasion cannot find much quarrel with his definition of the regenerative virtues as being "purity, unselfishness and love," although some (including Paul) might be inclined to reverse the order in which he expounded them.

What Dr. Buchman's adversaries really disapproved most in his efforts was not any of all, his techniques of conversion; necessarily, his special appeal to the well-to-do classes and his avidity to flaunt endorsements of the high and mighty, by unquestioning in terms of absolutes and to inquire into the motives of those who disagreed; and finally the disposition, after such adulation, to set up disciples, to meddle in politics.

Dr. Buchman's experiences were at Oxford University in the 1930s. Thus Buchmanism became known as the "Oxford Movement," although it had very little relationship to the earlier movement associated with the names of Newman, Keble, Pusey and Hurrell Froude.

The usual apparatus of conversion was the "house party," commonly given by the most prominent member of a group at which, after a comfortable dinner, the guests were told about the fireside and confessed their sins.

Another device of Dr. Buchman's was the "quiet time," or that portion of the day in which the convert was to make himself receptive to the celestial instruction from the Almighty.

It is to Dr. Buchman's credit, of course, that he recognized early the menace of communism and its appeal to the wicked him almost to the embrace of another form of totalitarianism. He has been widely quoted as having said it was his hope to establish "a God-inspired fascist dictatorship, through the conversion of Adolf Hitler."

It was during one of Dr. Buchman's own "quiet times" that the term "Moral Rearmament" came to be, by what he half-jokingly called inspiration.

Yet with this revelation Buchmanism ceased to be a purely Christian movement. Today its membership includes among non-Christian people many Buddhists, Christian clerics who had once approved and welcomed it have long since withdrawn their support.

Even so, it has become a force to be reckoned with, especially in the Near East, Asia and Africa; but whether for good or ill, history must decide.

Picturesque Name Kept

Ottawa Citizen

It cooled to attention that the inhabitants of Albuquerque, Virginia, have rebelled successfully against an attempt by officialdom to change the name of their town to Fairview. This is a small victory, yet a significant one. It is a victory encourage others who find themselves under pressure from the pretty fliers.

In Canada, these misguided busybodies may be few but much damage up to now, except in name changes like the razing of historic Rat Portage to Kenora and of Castle Mountain to Mount Harrison to Mount Eisenhower.

Transforming Pile-O-Bone, to Regina may have been forgiveable when the seat of territorial government was selected, especially as the Indian form of the old name was allowed to persist, although in corrupt form, as attached to Regina's Wascana Lake.

STRENGTH for the DAY

DR. EARL L. DOUGLASS

RICHES

"He is richest that has fewest wants," says an old proverb. In the truest sense of richest, this proverb is true. For to be rich is to be free from pressure for money, and to have the means to spend generously for those things which one considers important.

Some people who are rich to the income tax collector are not really rich at all. They have a great deal of money, but they worry about it all the time, lest they should lose some of it, or even last they should not make more fast enough. Their sense of their own position makes them live on a scale which even they can hardly afford. And so they find that despite their great income they have hardly enough money to get along, and never quite enough for the little extra things they often want.

We know another man who is truly rich on the small income of a college professor. For years he lived and died in a little house in an inexpensive neighborhood. His car is always old, and his clothes simple. Yet he has given many students a few hundred dollars to make the difference between their having college and graduating. The college library is indebted to him for some rare books. His friends always find him generous.

He is richest that has fewest wants." It's not what we have but what has us that counts.

LOOKING BACKWARDS

GLEANINGS FROM OUR FILES OF BYGONE YEARS

20 YEARS AGO

September 21st, 1941.

Unable to pass a curfew bylaw proposed by Alderman Jeffery restricting children under the age of sixteen to be on the streets after nine-thirty o'clock, the City Council in regular session on Saturday evening recommended that the Provincial statutes of the Children's Protection Act be fully enforced in his city. The by-law was proposed at the last regular meeting of the Council and the solicitor was asked to prepare a by-law covering the same for the meeting on Monday night. Mr. A. R. Collins sent a letter to the council covering the matter in question stating that it was out of the jurisdiction of the Council to pass such a by-law, when the Provincial Statutes covered the matter.

Sheep-killing bears are reported to be raiding flocks near Cordova Mines north of Havelock, Ontario. Police were informed today. In the past month no less than seven bears have been killed that are but the sheep-killing bears established. Godinspired fascist dictatorship, through the conversion of Adolf Hitler.

It was during one of Dr. Buchman's own "quiet times" that the term "Moral Rearmament" came to be, by what he half-jokingly called inspiration.

Yet with this revelation Buchmanism ceased to be a purely Christian movement. Today its membership includes among non-Christian people many Buddhists, Christian clerics who had once approved and welcomed it have long since withdrawn their support.

Even so, it has become a force to be reckoned with, especially in the Near East, Asia and Africa; but whether for good or ill, history must decide.

Picturesque Name Kept

Ottawa Citizen

It cooled to attention that the inhabitants of Albuquerque, Virginia, have rebelled successfully against an attempt by officialdom to change the name of their town to Fairview. This is a small victory, yet a significant one. It is a victory encourage others who find themselves under pressure from the pretty fliers.

In Canada, these misguided busybodies may be few but much damage up to now, except in name changes like the razing of historic Rat Portage to Kenora and of Castle Mountain to Mount Harrison to Mount Eisenhower.

Transforming Pile-O-Bone, to Regina may have been forgiveable when the seat of territorial government was selected, especially as the Indian form of the old name was allowed to persist, although in corrupt form, as attached to Regina's Wascana Lake.

STRENGTH for the DAY

DR. EARL L. DOUGLASS

RICHES

"He is richest that has fewest wants," says an old proverb. In the truest sense of richest, this proverb is true. For to be rich is to be free from pressure for money, and to have the means to spend generously for those things which one considers important.

Some people who are rich to the income tax collector are not really rich at all. They have a great deal of money, but they worry about it all the time, lest they should lose some of it, or even last they should not make more fast enough. Their sense of their own position makes them live on a scale which even they can hardly afford. And so they find that despite their great income they have hardly enough money to get along, and never quite enough for the little extra things they often want.

We know another man who is truly rich on the small income of a college professor. For years he lived and died in a little house in an inexpensive neighborhood. His car is always old, and his clothes simple. Yet he has given many students a few hundred dollars to make the difference between their having college and graduating. The college library is indebted to him for some rare books. His friends always find him generous.

He is richest that has fewest wants." It's not what we have but what has us that counts.

OFF THE RECORD

By Ed Reed

LOOKING BACKWARDS

GLEANINGS FROM OUR FILES OF BYGONE YEARS

20 YEARS AGO

September 21st, 1941.

Unable to pass a curfew bylaw proposed by Alderman Jeffery restricting children under the age of sixteen to be on the streets after nine-thirty o'clock, the City Council in regular session on Saturday evening recommended that the Provincial statutes of the Children's Protection Act be fully enforced in his city. The by-law was proposed at the last regular meeting of the Council and the solicitor was asked to prepare a by-law covering the same for the meeting on Monday night. Mr. A. R. Collins sent a letter to the council covering the matter in question stating that it was out of the jurisdiction of the Council to pass such a by-law, when the Provincial Statutes covered the matter.

Sheep-killing bears are reported to be raiding flocks near Cordova Mines north of Havelock, Ontario. Police were informed today. In the past month no less than seven bears have been killed that are but the sheep-killing bears established. Godinspired farmers to request an organized hunt to reduce their numbers.

Canning factories in Trenton and district are working full that these days unhampered by threat of strike by employees. On Sunday morning, Trenton time were startled to hear the whistle of the canning factories and no enquiry were told that in order to take care of the bumper crop of beans and tomato crop it is necessary for the factories to obtain permission to work on Sunday.

30 YEARS AGO

September 21st, 1931.

Mr. and Mrs. Edgar Elliott have left on a trip to the Province of Alberta and other parts of Western Canada.

Mr. and Mrs. J. Cummins have returned home after spending a week at Sapphire Lake.

Mr. and Mrs. Larmer Mason and daughter, have returned home after spending a vacation motoring through Muskoka.

Mr. and Mrs. W. H. Nugent have left for Lucerne, Que., where they will attend the meeting of the Ontario Good Roads Association. Mr. Nugent is president of the Association.

Rev. Father Buckley of Trenton was in town on Sunday.

Mr. and Mrs. George Reazle have returned home after a visit to places in Western Ontario.

40 YEARS AGO

September 21st, 1921.

Mr. and Mrs. George R. Brown of Sidney Street have returned home from Ottawa where they visited their daughter.

Mr. W. W. Northup is in Belleville today on business.

Mr. and Mrs. C. S. Sharpe of this city are visiting their son Mr. Harry W. Sharpe, in Lindsay.

Messrs. R. Ridley, E. George and G. Clarke have returned to the city after spending the summer in camp at Jones' Creek.

Mr. and Mrs. Harold Byrnes, Mrs. James Byrnes and Mrs. Israel of Watertown, N.Y., are the guests of Mr. and Mrs William Lynch of Church St.

The schooner Horace Taber is in the harbor with a cargo of coal from Oswego.

50 YEARS AGO

September 21st, 1911.

Mr. William Lang of Montreal, an old Belleville boy, is visiting friends in the city.

Police Magistrate O'Bourke of Trenton was in the city today.

Mrs. J. W. Loudon is visiting friends in Montreal.

Mr. P. E. Cassidy is spending his vacation in Syracuse, N.Y.

The Rev. G. Meyers has returned to Toronto.

Mr. T. W. Byam will leave shortly for Regina, Sask., where he has accepted a position.

Thief Saves Policeman

Windsor Star

That there is some good in the worst of us (along with some bad in the best of us) was illustrated by a recent occurrence in Detroit. The criminal, when being arrested, saved the police officer who was apprehending him from serious injuries.

The constable was arresting the culprit for theft. He stepped to step back on a glass portion of it collapsed. The thief did not run away. Rather he held onto the police. man's coat to prevent him falling through the glass roof.

It is true the culprit is likely to be dealt with more leniently because of this action. That, however, was not his reason for it. His instinctive reaction was to save a man from possible death, or at least serious injuries, even through this man was his captor.

Human actions so often are instinctive, despite all the advances of education and the learning disseminated in our modern civilization. And so often these instincts are decent and good.

Pen-Wipers Once Common

Windsor Star

An old-timer recently came upon an item in his desk drawer which once was commonplace but which he hadn't seen for years. It was a bunch of pen-wipers.

In the days before the fountain pens, when the writing implements consisted of wooden holders and metal nibs, the good penman was careful of them. He would wipe the nib after each using so it would not become corroded, impeding the free distribution of ink over his strokes.

These neat little bits of cloth could be purchased by the bunch. Flannel or other soft absorbent cloth was best. They would be kept in the desk along with the bottle of ink, the penholder and the packet of spare nibs.

These implements now may be curiosities. Yet it is a fact that penmanship in those days was generally much better than now. The pen-wiper was an essential adjunct of it.

What Canada Needs

Chatham News

What Canada needs is a government which will rally to the defence of the taxpayers instead of rallying the taxpayers to its own defence.

Strictly Personal

Well OK, How Do You Reply To Hindu?

By SYDNEY J. HARRIS

I couldn't answer the Hindu. Maybe you can. Maybe you can make a better defence of so-called Western civilization than I could.

"Since travelling in the Christian world of the West," he said in dinner, "I have been appalled by my readings in the New Testament. How do you people interpret the words of Jesus?

"What do you mean?" I asked, afraid of what was coming.

"I mean," he said patiently, "how do you reconcile His plain doctrine of non-resistance with your guns and your police and your wars every few decades? Which Christian nation has ever turned the other cheek? Who among you are willing to return good for evil? How can people who share in the good news of His message continually kill one another, while both sides are praying to Him?"

I tried to explain, "after all, that's a doctrine of perfection, that Jesus preached. Ordinary men can't always live up to it."

"That I understand," he pointed out, "but it should be a goal — and I can only see that you go in the opposite direction. Gandhi was not a Christian, and yet it seems to me he practised the New Testament more than Westerners do."

"Perhaps Gandhi was a saint," I protested. "Surely the mass of Indian people are not better, or more Christian, than the rest of Westerners are."

"Perhaps not," he said. "All the same, I do not claim to have a special revelation from God, and I only try to read and strict that we follow the Prince of Peace, and then follow the rules He laid down."

"Not everybody agrees that Jesus was the Prince of Peace," I said. "some people point to his scourging the money-changers out of the temple."

"Ah, but there is a difference between anger and evil. You might a disobedient child out of love for him — and wantonly killing millions of innocent men and women and children, all in the name of God. You are commanded to love your neighbors — and today, in this shrunken world, your neighbors are all men of money. He is a collector of it.

"What had you in mind?" he asked the younger man.

"Well, I thought about a thousand a year," said my friend. "Business has been good. I've put in two years of good steady work that I feel has contributed to the business."

"Do you need a raise?" asked the older man. "Are you living within your income? You're not over your head, or anything?"

"Oh, no," said the younger man. "It's not that I need more money. I don't want it to keep. I just want it to spend."

The old man was so flabbergasted that he upped here five hundred, and compromised on fifteen hundred.

"That's what I'm after," he said, as he accompanied the younger man to his office door, "if someone will give me a dozen of mine when I was your age."

To Your Good Health

Some Children Are Destined To Be Naturally Tall

By Joseph G. Molner, M.D.

There are other endocrine glands which will help confirm the decision. Not being an endocrinologist, I would just as soon skip trying to describe a higher standard procedure which is outside my own experience. Let's hold it down to this: There are ways, not simple, but accurate, of determining which youngsters are destined to be tall naturally, and which are being influenced by some endocrine disturbance to be influenced unnaturally.

* * *

"Dear Dr. Molner: Lately I've noticed that my perspiration leaves a yellow stain although I use a deodorant at all times. Is this unusual? — B.J."

Not very common. It's called chromhidrosis.

The color (which may be yellow, blue or black) is due to an organism, certain bacteria or fungus that live ahead or upward. The upper lid on my eye is drooping a little and I'm exercising the eyes like mad. It's a bit painful, but worth checking. How don't jump to conclusions — this is not a diagnosis, but a suggestion.

THE PACKSACK

By GREGORY CLARK

One of my forty year old friends went to his seventy year old employer to get a raise. The employer's man has been an astute businessman all his life. He is wealthy and thinks only more of money. He's a collector of it.

"What had you in mind?" he asked the younger man.

"Well, I thought about a thousand a year," said my friend. "Business has been good. I've put in two years of good steady work that I feel has contributed to the business."

"Do you need a raise?" asked the older man. "Are you living within your income? You're not over your head, or anything?"

"Oh, no," said the younger man. "It's not that I need more money. I don't want it to keep. I just want it to spend."

The old man was so flabbergasted that he upped here five hundred, and compromised on fifteen hundred.

"That's what I'm after," he said, as he accompanied the younger man to his office door, "if someone will give me a dozen of mine when I was your age."

TODAY'S TALK

By GEORGE MATTHEW ADAMS

BRAVE WITHOUT FEAR

Life is mostly an accumulation of background. Without this the strongest heart would often stumble and fall.

I have always wondered at the moral and physical courage some men possess. I used to speculate as to where they got it. I have since learned that it comes mainly from a spiritual source. For I have come across people who had physical courage but who revealed at times weaknesses when a great life emergency arrived.

The fact is that as we grow in spiritual power we become more peaceful and what is left of fear is eliminated. Brave men have no fear of loss when a great idea or ideal is at stake. They stand ready to sacrifice everything for that honor.

This is one reason why so many of our national heroes have had to wait so long for mankind's acknowledgement of their real worth. The real test is to measure them by every-day standards of ordinary men, whereas extraordinary men have the capacity to understand a man who will give up friends, position, money, even life itself may win.

The petty things of character point out the eternal greatness of great truth and world love of the unselfish.

Were a man is spiritually brave all fear is eliminated. He has no enemies to defeat in time, but no man need give him pity. He is atmosphere in which he breathes is clear and clean.

By exercise a man gets more and more spiritual and he feels this newly acquired strength he obtains in the challenge. It is the same when a man acquires moral and spiritual courage. He welcomes battle when his courage is questioned. He fights transcendent truth and love with all of devotion.

Do the brave thing over and over again and fear will evaporate.

OAC Grads Shun Farms

Hamilton Spectator

It comes as something of a shock to learn that only three per cent of the graduates of the Ontario Agricultural College can be enticed into actual farming. It is more of a shock to find that only 40 per cent have entered government services.

We can accept the statement of President C. D. Maclachan that the first figure reflects only the change to large scale industrial farming in Canada. The decline in Canada's farm labor force from 1,136,000 in 1946 to 975,000 in 1961 and the corresponding drop in farm production. Observers in Canada as well as some of our overseas customers might be the first to question the figures. In fact, productivity on the farm over the period of 1946 to 1959 increased by 48 per cent compared with a 39 per cent increase for all industry.

We will also accept his contrast that many of those entering the government service will be serving agriculture. Some will be consulting agricultural research and in so doing increase productivity per man hour and cut still further the farm labor force. But a good many others are afraid, are swelling a huge bureaucracy of federal and provincial civil servants that now controls, regulates, subsidizes and supports farm prices. We wonder how long it will be at this rate before there are more civil servants in departments of agriculture than there are farmers on the farm.

Just As Here

Stratford Beacon-Herald

Japan has a volcano that spouts almost daily, and nobody

SCOTT'S SCRAP BOOK

By R. J. SCOTT

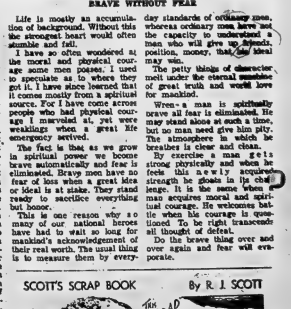

Missile Bty. Demonstrates Launching of 'Honest John'

PICTON — The youngest unit in the Canadian Army gave an almost full scale demonstration of "Honest John" rocket launching at Camp Picton Tuesday. The one exception was that a rocket was not fired.

With a dozen high-ranking army officers, including Major-General H. A. Sparling, and representatives of the press in attendance, members of the one-year-old First Surface to Surface Missile Battery, RCA methodically set up two long-range artillery rockets in firing position. The "dry-run" demonstration illustrated the fact that men of the unit, in the brief training period of the Battery's existence, have become quite capable of handling this new weapon, which can be fired with atomic or conventional warheads.

The First SSM Battery celebrated its first birthday last Friday. Soon to proceed to Germany as part of Canada's NATO Brigade, the unit has a strength of more than 200. The men are mostly former anti-aircraft gunners and many received training on the "Honest John" at Fort Sill, Oklahoma. The Battery is commanded by Major C. R. Davidson of Winnipeg. At present the unit has four mobile self-propelled launchers. The "Honest John" rocket weighs 4300 lbs. with a 1300 lb. warhead weight and is used tactically, to provide close fire support in ground combat operations.

Among the army officials present for the demonstration were Col. P. S. Todd, Commander of Royal Regiment of Artillery; Brigadier A. J. B. Bailey, Commander Eastern Ontario Area; and Col. E. G. Brooks, Director of Artillery at Army Headquarters, Ottawa.

Dept. Plane Capsizes on Lingham Lake

TWEED (Special) — A Department of Lands and Forests aircraft capsized in a lake north of this village, throwing its four occupants into the water. No one was injured.

The aircraft, piloted by Doug Calver, had landed in Lingham Lake, 17 miles north of here to pick up two forest rangers.

Taxi-ing for the takeoff one of the planes pontoons struck an underwater obstacle causing it to turn turtle.

Aboard besides Calver were radio operator William Lee, Deputy Chief Ranger L. Wright of Gilmour and Forest Ranger J. Yeomans.

The four men were thrown into the water. They clung to the plane for some time before being rescued unharmed.

Lee managed to radio another department plane for help. It arrived some two hours later.

An official of the Tweed headquarters of the department said this morning the plane had upset in twelve feet of the plane's pontoons struck calm and there was no wind.

Damage to the plane has not been estimated but it is believed that due to the weather and water conditions, it will not be extensive.

New Section Of Roadway To Be Paved

Paving of a new section of widened roadway in front of the new Federal Building on Station Street is scheduled to be done tomorrow (Friday) it was noted today by City Engineer Malcolm Turnbull.

Hydro service poles in front of the post office have been moved and sidewalks have been poured along the north and west sides of the building.

Today public works department employees are levelling crushed rock on the widened section of Station Street in preparation for paving tomorrow.

Mayor A. McLean Haig said that for the time being parking in front of the Federal Building would be continued.

However, he said, with the street improvements the whole parking situation in front of the Federal Building would have to be reviewed.

All-Stars Beat Kenmors

The South Hastings baseball league All-Stars defeated the Belleville Kenmors 6-4 in an exhibition game played at the Fairgrounds here last night.

The Kenmors are presently playing the OBA Junior "A" Major semi-finals against Kingston. Belleville won the opening game of that series here 15-1 last weekend and will play the second game of the two-of-three set at Kingston this Sunday at two o'clock.

Secretary-Treasurer Tells Of Work Involved in Plans To Make Good County Fair

By PHIL DODDS

PICTON — During the past few weeks, many have heeded the call, "Come to the Fair." There are still a number of excellent fairs yet to be held . . . in fact they run through Thanksgiving Day . . . and even though you have attended one or more, we suggest you plan to attend others. As secretary - treasurer of Prince Edward County Fair at Picton, which opens Thursday and continues through Saturday, we have first-hand knowledge of the great amount of time and effort which go into the staging of these events . . . time, expense and effort few fairgoers realize.

In face, preparations start in January, when at the annual convention in Toronto, there is opportunity to secure a midway and special entertainment.

Then in the spring, there is the preparation of prize lists, and the collecting of special prizes which are generously donated by merchants and firms. These are a real help to the Society in making lists sufficiently attractive to secure exhibitors.

Then prize lists are mailed to prospective exhibitors and when they send in their lists of exhibits, a tag for each must be made out. In the case of Picton, some 7,000 tags are used.

Judges must be secured, spaces sold for commercial exhibits, advertising prepared for press and radio, labor engaged for ticket selling and other work on Fair days, sheets prepared for judges.

While the secretary is giving attention to these, directors are carrying out a multitude of tasks . . . all without charge.

BUILD PONY BARN

Picton fair grounds has been a beehive of industry for several weeks, just preparing places to put the exhibits and improving the grounds and buildings. A good instance of co operative effort has been the building of a pony barn at a cost of $300. Used materials were used and it is valued at $4,000. The horsemen undertook this project which will solve the problem of how to cope with 100 or more horses.

Others have been riding graders and tractors preparing the track for Saturday's horse races and the parking facilities. Mowers and scythes have removed weeds and brush.

Evenings have seen paint brushes being wielded everywhere. A hundred table tops and stands must be erected and prepared for exhibits, while a special task is building a rail fence which surounds the beautiful garden of flowers and plants.

In the school section, 3,000 exhibits call for many tables and stands for what is the biggest school fair east of Toronto.

The great amount of effort which goes into preparation is stressed in the hope that visitors may realize that things just don't happen, they represent sacrifice on the part of many people, that they may see the best of the county's product, handicraft and livestock in the best possible setting.

Too, it is hoped that visitors will pay closer attention to the exhibits from which they can learn much, and which it is hoped will encourage them to consume more local farm products.

Chief problem facing fairs is that of financing. The chief sources are admissions, grandstand seats, midway and sale of space.

Securing entertainment which will attract is a costly venture at today's inflated prices. For instance, $3,000 will be spent on entertainment at Picton Fair, including the Doc Williams' show from Wheeling, West Virginia on Thursday and Saturday nights; thrill car show Friday night; the horse races on Saturday; bands, baby show and so on.

Then too, more than $6,000 must be secured for prize money, labor and other expenses—so that one may wonder how fairs survive. But thanks to public support, many have done so for more than 100 years.

SERVE A PURPOSE

The fairs serve a very worthwhile purpose; they are costly to operate and it is hoped the public will attend and help make them a success.

Wednesday night at Picton Fairgrounds, some 350 people brought in exhibits and placed them. Directors worked until 2 a.m. putting them in place. Visitors to the fair Thursday saw a glamorous and colorful display, and it is hoped they will better appreciate the effort that has gone on before.

The exhibitors will later receive several thousand dollars in prize money to be spent locally — the directors' chief satisfaction will be that they have carried out the aims of an Agricultural Society, and have provided an opportunity for the public to meet and greet old friends amid a setting of the bounty of nature.

Picton fair directors feel we have an excellent fair and are hoping that many readers will take the opportunity to come any day or night, Thursday, Friday or Saturday, this week.

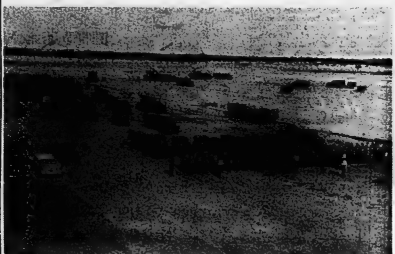

Personnel of the 1st Surface to Surface Missile Battery at Camp Picton line up in front of their equipment for a first anniversary picture.

A warhead is attached to an "Honest John" rocket during a demonstration at Camp Picton on Tuesday.

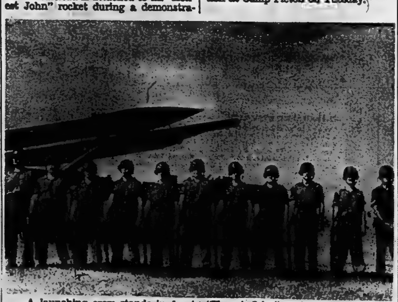

A launching crew stands in front of a self-propelled launcher with an "Honest John" rocket in position for firing.

Masons Attend Divine Service At Frankford

FRANKFORD — The members of Franck Lodge No. 127 A.F. and A.M., wearing full regalia, worshipped in Frankford United Church on Sunday morning and Worshipful Brother Gilbert Gilmour, Master of the Lodge, took part in the service with the Minister. The Masons were reminded that the solid foundation of the craft of Masonry was established on a belief in God, the Bible and a future life.

The Minister quoted Dr. Harold Young, addressing 36,000 Masons at the Grand Lodge Centennial Anniversary in the grandstand at the Canadian National Exhibition, "Faith in God and belief in the brotherhood of man are the basic principles of Free-masonry." Most Worshipful Brother W. J. Dunlop, past Grandmaster of the Order declared, "Our Order is the handmaid of the Church. For our own sake, for the safety of the next generation, for the welfare of the world, each Mason should do his share toward making effective the work of our churches". The Minister's sermon was an interpretation of the 12th. chapter of Ecclesiastes, which is about 3,000 years old and a landmark of Freemasonry.

Special music was arranged by Mrs. Jean Austin, choir director, and a number of Masons joined with the United Church Choir and led the congregation in enthusiastic and inspirational singing. The Church was filled to capacity. Next Sunday, Sept. 24th is anniversary Sunday in this church, with services at 11.15 and 7.30 and guest preacher Rev. H. C. Burkholder, general secretary Ontario Council of Christian Education, Toronto.

HOLD RALLY DAY

It was Rally Day in Stockdale United Church on Sunday morning, September 17th and the Sunday School superintendent, Mrs. J. Harrington, was in charge of the combined Church and Sunday School worship service, assisted by Mrs. S. Deuphine and Miss Marilyn Hall. Miss Patsy Hubble was soloist and the choir, under the direction of Mrs. P. Hubble contributed a Rally Day anthem. Jean Peck read the Scripure. During the service, the minister, Rev. Charles R. Judd, assisted by Mrs. J. Harrington, baptized David Gordon, infant son of Mr. and Mrs. Clinton Hubble, and Neil Phillip, infant son of Mr. and Mrs. George MacDonald.

PROTEST SHOOTINGS

HAIFA (AP) — Thousands of Arabs in Nazareth staged a demonstration and strike Wednesday to protest the shooting of three Arab youngsters by Israeli security forces Sunday. "We want Ben-Gurion's head," the crowd shouted in a denunciation of Israel's prime minister. The strike had been called by Arab Communists.

Pioneers Seek Early History Of Telephone

As part of their 50th anniversary celebration, the Telephone Pioneers are attempting to gather as much information as possible about the early history of telephones in various communities.

Many details are already known, and a goodly number of people have already contributed to this fund of knowledge. However, the Pioneers are aware that much valuable history has never been compiled and are most anxious to hear of it. It would be very useful to know who was responsible for building the early telephone lines in a community, also how they started and got their system built. Some of this information may be remembered first hand, perhaps it will be known to descendants of those responsible for organizing the first telephone systems.

It could well be that old telephone sets and other items of equipment are lying about, of little use to the owners. Donations of early equipment are most acceptable and contribute to the overall knowledge of how the first systems operated. Old pictures related to telephony are very desirable, and if the owner does not wish to part with them, they can be reproduced and the original returned.

The Pioneers would very much like to hear stories of amusing and exciting telephone events such as the following in which imaginary names have been used.

—Jim Parks farmed a few miles out of Milltown. He had two great interests, listening to others talking on the rural telephone line and driving his spanking horse. The last was a fine animal and probably justified Jim's belief that it was the fastest bit of horseflesh in the community. The habit of overhearing telephone conversations was a source of annoyance to Park's neighbors, and two of them decided to catch him at it. They waited until they figured Jim was listening, and the one remarked: "I was coming home across the ice from Milltown today and caught up with Jim Parks. He thought he would leave me behind but I gave my horse a touch of the whip and I passed Jim." There was a brief pause on the telephone line, and then a sudden outburst, "You're a so and so liar."—

Who are the Telephone Pioneers? They are a group of long-service telephone people; both active and retired, who attempt to keep alive the ideals and traditions of the industry. Anyone with 21 years' service in the telephone business, whether with the smallest or the largest company, is entitled to join. The members promote activities that are designed to make for the happiness and usefulness of their personnel, for the good of the public generally. Community service is one of their fastest growing undertakings. In this, their golden anniversary, they would like to pay tribute to as many as possible of the people who were pioneers in the truest sense. If you have not done so and can contribute any information concerning the personalities or events of early telephony, please contact C. W. McIlraith, chairman, Belleville Pioneers, 75 Bridge Street East, Belleville, Ont.

AIRPLANE BUILDER

EDMONTON (CP) — Sgt. Ralph Thornton of the Royal Canadian Dental Corps has completed his own light airplane, a single - engine craft with a 23-foot wingspan, weighing 725 pounds. He estimates he spent 3,500 hours of work over a two-year period, on the machine, and plans to start building another.

Ray Lawson Elected P.M. Moira School

Moira Secondary School is in the red!

At least students this year chose the Maroon over the Grey in their student parliament elections and when the voting was all over the Maroons were declared the winners.

Student Parliament Prime Minister for the 1961-62 school year will be Ray Lawson, who won out over Howie Nemtin as leader for the Grays. Deputy Prime Minister is Harold Uens; Secretary of State is Judy Tracey and Jim Rutherford is Minister of Finance. As leader of the opposition Howie Nemtin has been named minister without portfolio.

LOW LAKE

The surface of the Sea of Galilee, which lies between Israel and Syria, is 700 feet below the Mediterranean.

Space in 40-Acre Tent City At Plowing Match Is Booked By Close to 200 Exhibitors

Close to 200 exhibitors, including the large machinery firms and a large number of food caterers, have booked space in the 40-acre tented city of the International Plowing Match to be held north of Belleville October 4-5-6-7.

The tented city will be located on the Farley Vermilyea farm which along with his neighbors' farms, is supplying the land for the plowing competitions, demonstrations and car parking. All available space in the tented city has been booked.

A crowd estimated at upwards of 125,000 persons is expected to attend the four-day event and officials feel this year's crowd may be an all-time record.

Reasons for this are the accessibility of the Belleville area and the fact that this year the match takes in a Saturday, which is more or less a free day for workers in industry who otherwise might not have the opportunity of attending.

Services, provided at the tented city, will be hydro, water on tap, fire protection, telephone and wagon tours. In addition, there will be garbage disposal and up-to-date toilet facilities. A full quota of Provincial Police will be on hand to direct traffic. Several firms are offering comfortable places to rest and a free cup of tea.

STARTS OCT. 4

Plowing competitions will commence each day at 9.30 a.m. On Wednesday, Oct. 4, the opening day, several classes will be restricted to residents of Hastings and adjoining counties. Warden Hamilton of Hastings has issued a challenge to all wardens to compete in a special tractor class. This and the contest for the Ontario Championship, the winners of which will enter the Canadian class next year, will be the highlights of the Wednesday program, insofar as plowing competitions are concerned.

On Thursday, in addition to several classes open to both horse and tractor plowmen, the Inter-County Competition will be staged. Contestants are chosen by their agricultural representative and are required to plow two lands using mounted plows.

The Association will be host to the Canadian Plowing Council and will co-operate with that body in staging the Canadian championship contest on Thursday and Friday. Eight provinces are expected to have entries in the contest. These are British Columbia; Saskatchewan, Manitoba, Ontario, Quebec, New Brunswick, Nova Scotia and Prince Edward Island. The winners in this contest will compete for Canada in the 1962 World Plowing Match in Holland.

Among the various classes on Saturday will be the inter-secondary school competition. This is open to all schools in Ontario and each team is required to use mounted plows. It is expected the Seaforth High School Band will be on hand to encourage its entry in this contest. Saturday will also see another feature event, namely a mayors' plowing competition. A show of teams entered in horse plowing competitions will be of interest to horse lovers. In addition, there will be some open classes, also one confined entirely to visiting plowmen. It is expected that all contestants who took part in the Canadian championship contest held earlier in the week will plow in this class.

FLOWER CONTEST

The women folk will be interested to learn that a program of flower arranging will be sponsored by the Department of Agriculture on Friday in co-operation with local horticultural societies. This will be held in the forenoon in Eaton's tent. There will also be horseshoe pitching contest on Friday open to teams from plowing matches across Ontario.

Visitors will be interested in the parade which will take place daily around 1.30 p.m. through Tented City. This will be made up of floats, bands, the latest in farm machinery.

Any event of this kind could not possibly be accomplished without a strong local committee. Hastings County has been fortunate in this regard and under the leadership of Dr. Russell Scott of Belleville, assisted by Sidney MacDonald, agricultural representative, Stirling, everything has been done to assure the success of the match.

The Ontario Plowmen's Association will direct the program, assisted by chairmen of the various committees. The County Council of Hastings has gone all out in providing service and financial assistance. The City of Belleville is sharing in this project by offering a complimentary banquet on Friday evening at which one thousand guests will be in attendance.

QUEEN'S UNIVERSITY
SCHOOL OF BUSINESS
announces the
THIRD
WINTER PROGRAM FOR EXECUTIVES
October 2 - December 19, 1961
An Evening Case Study Course for
Executives, Managers and Supervisors in
MARKETING AND SALES
MANAGEMENT PRACTICES AND HUMAN RELATIONS
For Information and Application Write or Call:
E. Brown, School of Business, Queen's University

Vivacious . . . Spacious . . .
and Going Places . . .
PONTIAC for 1962
See It Today at
ELLIOTT MOTORS (Belleville) LTD.
24 DUNDAS STREET WEST — BELLEVILLE

SOCIAL and PERSONAL

ENGAGEMENT NOTICE

Mr. and Mrs. G. Blakely, announce the engagement of their daughter, Patricia Ann, to Ronald Allen Caverly, son of Mr. and Mrs. C. A. Caverly, of Belleville. Marriage to take place on Saturday, October 21st in Christ Church, Belleville, at 11.00 a.m.

ENGAGEMENT NOTICE

Mr. and Mrs. Sam Clark RR No. 3 Amelliasburg, wish to announce the engagement of their daughter, Alice Eleanor to Mr. James Laverne Gannon, son of Mr. and Mrs. Oliver Gannon, RR No. 2 Picton. Marriage to take place October 21st, 1961 at 11 o'clock, St. Gregory Church, Picton, Ontario.

* * *

"AT HOME"

Mr. and Mrs. Denis Fleming, Sisco, Ontario, will be "at home" to their neighbors, friends and relatives, on Monday, September 25th, 1961, from 3 to 6 and from 7 to 9 p.m. on the occasion of their golden wedding anniversary.

* * *

Mr. and Mrs. Stewart Kerr, Lambert Drive were in Toronto on Tuesday attending the funeral of Mr. William Kerr.

* * *

Mrs. Nigel Bayne, (nee Evelyn Watson), and children, Colin and Laura, have arrived from England to spend their holidays with Mrs. Bayne's parents, Mr. and Mrs. Floyd Watson and her sister, Mrs. Gerald Couture.

* * *

Among those attending the National Dealer's meeting in Grand Rapids, Michigan, were Mr. and Mrs. Ross Booth, of this city.

Mr. and Mrs. Robert Stephen Pope are shown signing the register in Bethel Chapel, Belleville, following their recent marriage. The bride is the former Miss Joan Lee Parsons, daughter of Mr. and Mrs. Herbert Parsons, of Carrying Place, Ontario. The bridegroom is the son of Mr. and Mrs. Fred Pope, of Belleville. (Photo by Lumbers Studio, Belleville.)

Christ Church W.A. Plans Fall Bazaar

On Monday evening members of the Evening Branch of the Women's Auxiliary met in the Parish Hall for their first business meeting of the fall season.

The meeting was opened with a short devotional period, conducted by the president, Mrs. L. Donnely, assisted by Mrs. H. Stevens with Mrs. S. Beggs as pianist.

The correspondence was read by the secretary, Mrs. T. Burton, and the treasurer's report was given by Mrs. F. Goodfellow, and convenors of the various committees gave their reports. The possibility of holding a rummage sale later in September was discussed.

Two new members, Mrs. R. MacInnis and Mrs. F. Ingraham were introduced and welcomed to the W.A.

Plans for the fall bazaar were then discussed, and the bazaar will be held in November. Convenors for this occasion are: Mrs. J. Ling and Mrs. A. Summers.

After the meeting closed, refreshments were served by Mrs. A. Bongard and Mrs. A. Summers.

TEA HOLDS OWN

LONDON (CP)—People in the United Kingdom are drinking three times as much coffee as they did before the Second World War, says the board of trade. But the tea pot still is holding its own and there seems a little danger of coffee becoming the national drink.

Women Teachers Do Not Want to be Principals

VANCOUVER (CP)—School board chairman William Burnett says women school teachers don't want to become principals because they like a man to be the boss.

The Vancouver school board chief said in an interview:

"The school board has listed all kinds of top positions in elementary and secondary schools, but we just can't get women to apply for them.

"I don't think women want to undertake the responsibility of a principal's job.

"They are much happier working under the direction of a man."

Vancouver school trustees—four of them are women—are continually puzzled by the lack of applications from women for principal's jobs, he said.

"I think another reason is that women with the qualifications for principalship are getting well paid now and are quite happy with their present jobs.

"They also like to be free to travel for two months in the summer. A principal is pretty well tied down to his school even during the holidays."

Trustee Mrs. Jean Crowley, a former board chairman, says she thinks women may be deterred from trying for principals' jobs because they feel they wouldn't have a chance competing against men.

"This isn't the case at all, we would welcome applications from women."

Mrs. Crowley said quite a few women teachers are heads of departments in secondary schools. "I feel this is a good indication of their ability."

C.G.I.T. Names Executive

Bridge St. United Church C.G.I.T. held its first meeting of the season on September 13. The new executive is: president — Janet Miller; vice-president — Linda House; secretary — Jean Schryver; treasurer — Elaine MacDonald. The C.G.I.T. welcomes all girls 12-17 years of age or in Grade VII to the regular Tuesday night meetings.

WOMEN PLAY RUGGER

LEEDS, England (CP)—Girls from Ripper, Yorkshire, have invaded a stronghold of manly sport — Rugger. They have formed an all-woman team for a charity exhibition game. Chief problem is that there isn't another girls' rugger team in the country.

V.O.N. Gives Report, Plans United Appeal

The fall meetings for the Victorian Order of Nurses began Monday night at the YMCA, with Mr. John Lennox presiding. Miss L. Burnside read the minutes of the June meeting, followed by the treasurer's report read by Mr. A. Gignac.

Everyone was urged to visit the VON office with its new seat of paint and furniture. Mrs. J. Wallace asked for permission to order six mobiles for the purpose of advertising the local VON. Permission was granted and they are to be obtained from head office.

VON NEWS

The VON News, the publication to replace the Quarterly, will be issued in December. Comments on this are to be sent in to head office following its distribution. Mrs. Lennox received to order 12 copies of this booklet.

Mr. A. Gignac was asked to enquire into the possibility of receiving a discount for the meals utilized by the relief nurse. The advantage of renting a car was also discussed.

In a letter from Mr. E. Davis, chairman of the United Appeal, he stated that instead of using time and energy in reorganizing the canvassers, agency board members would be asked to canvass. This year there will be a canvass night blitz, on October 30. The members of the board were requested to obtain three canvassers for the West Hill by October 30. Mr. Davis also said the United Appeal must have the support of the organizations.

NURSE'S REPORT

Miss D. Connor gave the nurse's report which showed that during June, July and August a total of 161 patients were cared for by the VON. The nurses made 1,375 home visits for nursing care and health teaching in the home, in comparing a summary of VON statistics for June, July and August this year to the same period a year ago, there has been an increase in service to patients in the home and regions and a small decrease in service to mothers and babies.

Miss Connor said in summer, the Child Health Conferences at the Kiwanis Centre, which are conducted under the Belleville Department of Health, continued on Tuesday and third Fridays of the month. During June, two visits each week were made by the Hamilton-Cootsville School and Douglas Akins clinics.

Miss Mary Lou McArthur, a graduate of the Toronto West-ern Hospital, Toronto, is completing her B.N. Sc. degree at Queen's University this year, is spending the month of September with the Belleville and District Chapter of the Victorian Order of Nurses.

English Couple Mark Sixty Years of Wedded Life

PICTON — A London, England couple who emigrated to Canada in 1914, last weekend celebrated their diamond wedding anniversary at Bloomfield. Mr. and Mrs. Frank Norman Porter arrived here in April 1914, and seven months later Mr. Porter enlisted with the 255th Canadian Regiment at Belleville and returned overseas. He transferred to the 46th Highlanders and during the 1914-18 campaign was twice wounded and gassed three times.

A plumber by trade, Mr. Porter, 80, worked for a Picton firm after the war and later with a Bloomfield canning factory. Both he and Mrs. Porter, 76, are in good health. Messages of congratulations were received from Queen Elizabeth, Prime Minister John Diefenbaker and Premier Leslie Frost.

The Porters have two sons and two daughters: George of Hamilton, John of Toronto, Mrs. Carl Branscombe of Bloomfield and Mrs. Gerald Kerr of Elmbrook. One son, Frank is deceased. There are 13 grandchildren and 15 great grandchildren.

AN ARCTIC FIRST

The Nautilus, under Commander William R. Anderson, on the first submerged voyage by a vessel to cross the North Pole under the Arctic ice.

Mr., Mrs. Russell Stephens Celebrate Golden Anniversary

CAMPBELLFORD — Mr. and Mrs. Russell Stephens of R.R. 2, Campbellford celebrated their 50th wedding anniversary on Friday last, when they were "at home" to friends and neighbors.

More than 200 people called on them during the day. They received a purse of money from their neighbors and were also presented with a plant from the W.A. of which Mrs. Stephens is a member. In addition, they received gifts of an electric clock and blankets from their friends and family.

Mr. and Mrs. Stephens were married on September 9th, 1911 by the late Rev. J. C. Lewis. They were attended by Bertha C. Lewis and Peter Kyall.

The couple have three daughters: Miss Jeraine Stephens, Mrs. Clifford Anderson (Gene) and Mrs. Bernard Cavanagh (Evelyn) and two sons, Jack and Donald, all living in the district.

Visitors were present from Toronto, Peterborough, Belleville, Warkworth, Campbellford, Stirling, Stanwood, Kyle Lake and Trenton district.

They have 15 grandchildren and 15 great-grandchildren.

Mother's Helper

A VARIATION on that good old peanut bread—for a girls' party—is to bake many kinds instead of one. Give each guest a small paper bag in which to put the loaves as she finds them, and give a prize to the one who can make the largest necklace when the feast is over. Seeds also serve as favors, and you'll want one or two on hand to add to short rations.

JEWEL BRENMORE BEAUTY SALON
WO 2-8682
136 Victoria Avenue
We are pleased to welcome to our staff
MR. DONALD B. CHARD
FROM
BRUNO'S Advanced Academy of Hair Design

HERE AGAIN - BY POPULAR DEMAND!
MONARCH MARGARINE'S "$100 A DAY" EVERY DAY CASH CONTEST!
MAIL these coupons today!
MONARCH MARGARINE'S "THANK YOU ANYHOW" CONTEST
You could WIN $100 CASH!
MONARCH "$100-A-DAY" CONTEST
P.O. Box 88 Station "P" Toronto, Ont.
Name
Address
City
Province
Store name and address where Monarch Margarine was purchased
Store Name
Address
Which of the reasons (points) answer you think is correct:
MONARCH MARGARINE TASTES BETTER BECAUSE —
☐ (1) Monarch is made from Pure Vegetable Oils
☐ (2) Monarch is Vitamin A, Vitamin D fortified
☐ (3) Monarch Vitamin Margarine is a delicious spread and is a delicious cooking fat
☐ (4) Monarch is made from Pure Vegetable Oils and is Vitamin A, Vitamin D fortified
M1-1
"$100 A DAY" EVERY DAY CASH CONTEST!
Just follow these simple instructions —
Pick up a pound or two of better tasting, wonderful Homogenized Margarine, (Mild, Quick Colour or Handy Quarters). Tear off the white crown end flap and attach it to a completed coupon from this advertisement. Send both by first class mail to the address shown in the coupon. Enter as often as you wish but each coupon must be accompanied by a crown end flap. You should purchase at least one pound of margarine for each entry.
$20 BONUS
Monday entries will receive $20 bonus if a Monarch Homogenized Bag is enclosed. $20 bonus will also be paid to entrant accompanied by a Monarch 10 lb. Carton.
NEXT THURSDAY another "$100-A-DAY" Contest Ad with coupons - and list of winners.
Monarch margarines
taste better because they are made only from VEGETABLE

Do you have shoe-fitting problems?
come in and discuss them with Mr. O. A. McKerihen, fitting authority and consultant for
DR. Locke SHOES
MONDAY, SEPT. 25
From 9.30 to 5.30 p.m.
Every year, hundreds of men and women with fitting problems take this opportunity to get help by bringing them to the specialized attention of Mr. McKerihen. For a limited time only, this national authority will be in our shoe department to study your shoe problems, show you the exact Dr. Locke last (based on years of careful research) that will give you the fit and comfort you want. And—you'll find the new Dr. Locke shoes for this year handsomely styled.
Leslie's Shoe Store Ltd.
"Better Shoes Properly Fitted Mean Better Value and Extra Comfort"
255 FRONT ST. WO 2-5359

Ask about Dr. Locke's "3 point fit" for Total Foot Comfort
The Perfection
The Tyrt
In Black and Town Brown Calf
19.95
Widths AAA to C
Comfort you never dreamed possible... a new elegance afoot. Both are yours in smart new Dr. Locke Shoes for Fall. Come in... make the Dr. Locke Comfort Test!
Comfort with Fashion
Leslie's Shoe Store Ltd.
"Better Shoes Properly Fitted Mean Better Value and Extra Comfort"
255 FRONT ST. DIAL WO 2-5359

Weddings

DONNAN - ELLIOTT

FRANKFORD — Baskets of pink and white gladioli adorned the altar of the Full Gospel Tabernacle, Frankford, where a lovely double-ring wedding ceremony was solemnized at 3 p.m. on Saturday, September 2, 1961, when Connie Doreen Elliott, youngest daughter of Mr. and Mrs. Clifford Elliott, R.R. 2, Belleville, became the bride of Rev. Robert George Allan Donnan, son of Mr. and Mrs. Malville Donnan, R.R. 2, Stirling. The Rev. Mac Wilson of Elmira, Ontario, brother-in-law of the bride, officiated at the ceremony, assisted by the Rev. Fred Sperling of Frankford.

Mr. Mervin Saunders of Prescott, Ontario, presided at the organ and accompanied the soloist, Miss Bessie Sarenchuk of Toronto, who sang "Perfect Love Is Then" before the ceremony, and "Together With Jesus We'll Pathway That Tread" during the signing of the register and also "A Wedding Prayer" as the bride and the bridegroom knelt on a white satin cushion during the last prayer of dedication.

Given in marriage by her father, the bride was radiant and lovely in her full-length bridal gown of white Chantilly lace and net over satin, featuring a scalloped neckline and fitted bodice trimmed with seed pearls and crystallized sequins with the long sleeves ending in lily-points. The skirt featured front and back panels of Chantilly lace and net, trimmed with lace. Her shoulder-length tulle veil, accented by embroidered white edging, was held in place by a halo of rhinestones. She carried a heart-shaped bouquet of red and white Sweetheart roses, centered by a white leather-bound Amplified New Testament, gift of the bridegroom.

Mrs. Douglas Flood of Belleville attended her sister as matron of honor. She was gowned in mauve peau de soie featuring a boat neckline tapered to a "V" in the back with three-quarter-length sleeves and full skirt. A cummerbund flowing into a large bow in the back complemented her gown. Her headdress was a band topped by large bow of matching peau de soie.

Miss Doris Donnan, Reg. N., of Hay River, N.W.T., sister of the bridegroom, and Mrs. Gordon Smith, of Frankford, a friend of the bride, were bridesmaids. They wore similar gowns to that of the matron of honor in mint-green peau de soie and matching headdresses. All carried fan-shaped bouquets of pink feathered carnations, minidaisy with fandem. The bride's gifts to her attendants were single strands of crystal beads, which completed their ensembles.

Little Misses Sharon Elliott and Mary Lou Sine, nieces of the bride, were flowergirls. They were gowned in white flocked nylon with a cummerbund flowing into a large bow in the back of mint green peau de soie, the same as the bridesmaids' dresses.

The bride's mother received the guests, wearing a dusty-rose lace sheath and jacket with navy accessories and a corsage of white and tinted blue feathered carnations. Assisting her in the receiving line was the mother of the bridegroom, gowned in a mauve figured

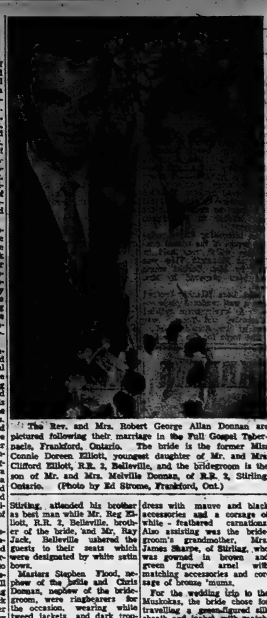

The Rev. and Mrs. Robert George Allan Donnan are pictured following their marriage in the Full Gospel Tabernacle, Frankford, Ontario. (Photo by Ed Strome, Frankford, Ont.)

Stirling, attended his brother as best man while Mr. Reg Elliot, R.R. 2, Belleville, brother of the bride, and Mr. Ray Jack, Belleville ushered the guests to their seats which were sprinkled by white satin bows.

Masters Stephen Flood, nephew of the bride and Chris Donnan, nephew of the bridegroom, were ringbearers for the occasion, wearing white tweed jackets and dark trousers, and carrying the satin white satin pillows, bearing the rings in the altar.

Following the ceremony, a reception was held in the Masonic Temple, Frankford, for approximately 100 guests. The bridal table was attractively appointed with white linen damask cloth, centred by a three-tier wedding cake, topped with a miniature bride and bridegroom beneath an half-arch of flowers and wedding bell. Pink and white candles, along with the bridal bouquets completed this lovely nuptial picture.

Misses Marlene Wilson and Carol Sine, nieces of the bride were waitresses at the bridal table, wearing white nylon with cummerbund flowing into a large bow in the back of mint green peau de soie, the same as the bridesmaids' dresses.

The bride's mother received the guests, wearing a dusty-rose lace sheath and jacket with navy accessories and a corsage of white and tinted blue feathered carnations. Assisting her in the receiving line was the mother of the bridegroom, gowned in a mauve figured dress with mauve and black accessories and a corsage of white - feathered carnations. Miss Alan assisting was the bridegroom's grandmother, Mrs. James Sharpe, of Stirling, who was gowned in a navy lace over-green figured ariel with matching accessories and corsage of bronze mums.

For the wedding trip to the Muskokas, the bride chose for travelling a three-piece silk sheath and jacket, with matching three-piece accessories and having tweed accessories with a corsage of bronze mums.

Guests from out-of-town were from Belleville; Stirling; Keene; Renfrew; Elmira; Gaspe; Paris; Castleton; Adolphustown; Peterborough and Hay River, N.W.T.

The happy couple will be residing at 12 Elizabeth Street, Stirling, where the bridegroom is a pastor of the Pentecostal Church.

Previous to her marriage, the bride was the honored guest at a linen shower held at the home of Mrs. Gerald Curry in Frankford and a miscellaneous shower in the home of Mrs. Gordon Smith, with Mrs. Keith Helm as co-hostess. Also a kitchen shower was given by the lady co-workers of the Children's Aid Society, Belleville.

COFFEE PRODUCER

More coffee is produced in Uganda, African nation of 6,700,000, than in any other Commonwealth country.

The Experts Say

Housewife Gives Hints Buying Vacuum Cleaner

By JANET WILSON

MONTREAL (CP) — Buying a vacuum cleaner can be a bewildering experience but, it isn't necessary to go into it blind.

Jane Wachenfeld, a graduate of Ohio University in home management and equipment, has sorted and conveniently tagged all the types available.

Her study, published in the Canadian Association of Consumers bulletin, was the result of research she did during her three years in the kitchen planning department of the Ohio Fuel and Gas Company.

And she has had practical experience as a homemaker since her marriage to Ben Warkentin, Vancouver, now assistant professor of physics at Macdonald College near Montreal. The couple have one young son and a home with lots of cleaning surface.

First, she says, there are four types of vacuum cleaners—cylindrical tank, round or rectangular canisters, uprights and small hand cleaners.

CORT LIKE TANK

The hand models are comparatively inexpensive and good for cleaning stairways and car interiors.

"In general, the tanks and canisters are substantially better for cleaning hard floor surfaces, drapes, upholstered furniture and basecards, which is half the cleaning job in many households.

But if the largest cleaning areas are rug-surfaced, "the upright with a rug color-selectivity faster than the tank and canister models."

Among features Mrs. Warkentin advises prospective buyers to look for are a guide of the rug nozzle. It should be low enough to go under furniture; it should not have sharp edges that mar furniture, and brushes should be adjustable to suit a rug of rug pile.

In the tank and canister types, a revolving brush does not guarantee superior rug - cleaning. It may cause pickup of surface litter but not deeply embedded dirt.

SPILL-PROOF BAG

Simple lock-together assembly of both these types should be found in small, of the models, conveniability and ease in carrying.

Other features to check for: a small-mouthed dust bag that doesn't spill easily; a stay-on reach switch, a power cord 15 to 20 feet long and a single stream air exhaust to avoid blowing dust about.

"It is not necessary to buy the highest priced cleaner in order to get the best one. The net price of cleaners is relatively fictitious . . . and with careful shopping one can find a variation in price for the same brand of model.

"Discounts may range from 10 to 25 per cent from store to store. If you buy a mail order brand or one sold at your door, a discount is not customary."

Women's Activities

FRONT ROAD W. A.

The monthly meeting of Front Road United Church W.A. was held at the home of Mrs. Giddes Bradshaw.

The president, Mrs. Clifford Reid, opened the meeting by reading a poem.

Mrs. Reid thanked Mrs. Bradshaw for opening her home and welcomed the members.

There were 12 ladies and one child present.

The devotional was in charge of Mrs. Clinton Brown, who opened by reading "The Things That Count".

Mrs. Hugh McMullen read Matthew 6:24 "No man can serve two masters". The theme centred around opposing forces in Christianity is materialism; man becomes the slave to money — possessions—when these take first place there is little room for God. Jesus saw this so clearly, and He warned of the danger. Therefore, let us come before Almighty God, ask Him to make clear our hearts, giving Him first place in our hearts and minds. Let us place Him upon the "throne" serving Him single-mindedness and gladness. Let us say with Joshua: "As for me and my house, we will serve the Lord."

Mrs. Roy Clarke, the "First Womans' Auxiliary" by Lois Bradshaw, "A Housewife's Prayer," by Mrs. Roy Clarke. An interesting reading "What Happens to God During the Summer" was given by Mrs. Brown who closed by reading a poem, "I Am Your Church".

Business session followed; letters were read; plans were made for the bazaar which is to be held in October.

Mrs. Ray Jack gave an interesting reading.

Mrs. Bradshaw served dainty refreshments.

Next meeting will be held October 12th at Mrs. Ernest Preston's.

SHARE PROBLEMS

WINNIPEG (CP) — Farm problems are not solely a men's domain, said a woman delegate to the recent National Farmers' Union convention here. "Economic problems of our livelihood are just as important to women as men," said Mrs. R. J. Allen of Glenella, Man., president of the women's branch of the Manitoba section.

SPEAKING of MANNERS

PATRICIA LEWIS

WHAT'S YOUR E.Q.?

Here are a group of statements relating to the cplcm of spelling thank-you notes. Answer True or False.

1. A note should always be sent after an overnight visit.

2. A thank-you knots from a married couple is signed with both names.

3. There's no time limit on sending thank-you notes.

4. Thank-you notes for hospitality should be addressed to the hostess.

5. Wedding gifts must be acknowledged with hand-written notes.

6. Since shower gifts are acknowledged on the spot, it's not necessary to send a note for each one.

7. A thank-you note is sent to a hostess after a large party.

8. For the sake of convenience gifts may be acknowledged with printed cards purchased at the stationery store.

9. Anyone who has been guest of honor at a party should send a personal note to her hostess.

10. Children needn't send notes for presents received at birthday parties.

ANSWERS

1. True.

2. False. The wife sends and signs the note.

3. False. Notes should be sent immediately after a visit or receipt of a gift.

4. True.

5. True.

6. False. A group "thank-you" is not enough. Each donor should get a follow-up personal note.

7. True.

8. False. The sentiment may be there, but the sincerity is lacking. Even the briefest note expresses it better.

9. True.

10. False. Youth is no excuse and youngsters should observe the courtesies as soon as they've mastered the ABC's. Up to that point, mother should do it for them.

• • •

Question — My mother-in-law made a critical remark recently to the effect that water glasses on the dinner table should be filled after everyone's seated and not before, which is my custom. It's trivial, but it nettled. Is my system so oafish? — Mrs A. P. Wilmington, Del.

Answer — When maids were in fashion, it was the custom to fill glasses as soon as everyone sat down. In do-it-yourself households, it's a chore that's easier done in advance. No need to apologize.

MIRRO

Fall Pan-o-Rama SALE

88¢ BAKEWARE SPECIALS

Values to $1.35

TAKE YOUR PICK ONLY 88c EACH!

Now's the time to get extras of the pans you use every day. The more you buy, the more you save! Come in, today, while the selection is complete.

A 13-cup MIRRO Stainless Muffin Pan.
B 9" MIRRO Layer Cake Pan.
C 12" MIRRO Pizza Pan.
D 9 x 9 x 2" MIRRO Square Cake Pan.
E 9¼ x 5¼ x 2¾" MIRRO Anodized Bread Pan.
F 11 x 7 x 1¾" MIRRO Biscuit and Cake Pan.
G 9 x 1¾" MIRRO Anodized Pie Pan.

THIS WEEK AT

WALKER HARDWARE CO. LTD.

250 FRONT ST. DIAL WO 2-2528

"QUALITY AT FAIR PRICES"

During Our . . .

Anniversary Sale

TOILET SEATS

Special $4.50

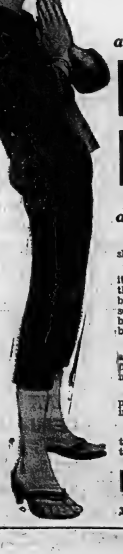

are you a

Blushing Betty

about your bathroom?

Poor Betty! A house full of company and she's embarrassed by her bathroom!

If your toilet seat embarrasses you . . . if it's cracked, chipped, broken or discolored . . . there's no need to let it mar the beauty of your bathroom. For just a few dollars, one of our servicemen will install a new toilet seat in your bathroom and eliminate this unnecessary embarrassment.

Modern, attractive toilet seats come in an assortment of colors and a variety of prices to fit every need. And they can be installed in a matter of minutes!

The next time company calls, you can be proud of your bathroom. Have a new toilet seat installed soon. It costs so very little.

Don't be a "Blushing Betty". Plan to beautify your bathroom with a modern, attractive toilet seat.

BUY-RITE SUPPLY

330 Front St. WO 8-9531

Successful Living

By Doris Clark

(A Canadian Social Worker Helps with Human Problems)

In-Laws Rule Roost!

DORIS CLARK

DEAR DORIS:—My husband and I have two boys and we are a happy family except for the interference of my husband's parents. He's their only child and their only interest in life, and since our marriage they have clashed with him terribly.

My father-in-law's shouting is uncouth and sometimes deafening; when I asked him and my mother-in-law not to argue with Bob and about in my home, her answer was "This isn't your home. Plus it's Bob's home."

One night my husband was late coming home from the office when my father-in-law was visiting us and his father yelled and screamed at him, saying his son was trying to avoid him. They even resent him having friends of his own.

My children are scared of the shouting and the quarrels upset my husband and me. Could I suggest they cut down their visits to once in two weeks? Now they visit twice a week.

Do I have any right to say anything, or is it just my husband's privilege?—JUST FLO.

• • •

DEAR JUST FLO:—You have every right; but to your in-laws you are an interloper, still.

Such actions about the need for more things for senior members of the family to do. Bowling clubs, church groups, volunteer help in hospitals, writing memoirs, collecting coins; any of these can open up a new world of interest. Your overbearing, uncontrolled parents-in-law would do well to find something for some new fun; something just as self-indulgent but more constructive than the rages which terrify small boys.

Help your husband stand up to them. Take a stand and don't let nonsense about "home" and "who is put you off. You fear to hurt them, but childish behaviour calls for discipline and you and your husband are joint bosses.

• • •

DEAR DORIS:—I am a girl 14 years old. I have a terrible problem. I am very self-conscious and no matter how my girl friends tell me I'm okay I keep running myself down. I have quite a number of friends and am not bad looking.

Everybody seems to like me but while all my girl friends are dating, I just sit at home. Please tell me how to overcome my feeling sorry for myself and my self-consciousness. —SELF-CONSCIOUS.

DEAR SELF-CONSCIOUS:— The way to stop thinking about yourself is to start thinking about something else.

Is there something you do well? Play the piano, make a cake, dance, draw pictures? When you find your own strong point you can lose yourself in developing it. Then you can entertain your friends with it.

If it's cooking, have a party and serve your best dessert. If it's music, start a sing 'song. If you are at your best at an outdoor fire, have a wiener roast. Get your best friend to help you.

Meanwhile acquire the habit of thinking about the other person—boy or girl. No one at fourteen or fifteen is as comfortable as he looks, so reach out with a helping hand. Someone will grasp it with thanks—and you'll have a new friend!

• • •

DEAR DORIS:—I am going steady with a most wonderful boy. I know he likes me because my sister says that he looks at me with adoration. But when boys I used to associate with give me a friendly call on the telephone he gets moody. Please tell me if I'm doing something wrong. When he talks to other girls on the street, I'm not jealous.

Now we are going to the same college. Should he walk me home every day? He is close to the college and I am five blocks further away. If he takes me out at night and we come home by bus, should he pay my fare? Should he get off at his place or go all the way with me and come back?—BOTHERED.

DEAR BOTHERED:—How can he help it if he wants you all to himself? There seem to be degrees of going steady. Could you come to some agreement about when and if either one of you should speak to a member of the opposite sex?

He has no call to escort you home from college daily. When he takes you out for the evening he pays your way on the bus, to the show or dance or dinner or whatever. On such occasions he most certainly takes you all the way home and sees you inside your own door before he takes himself home.

• • •

(Doris Clark, Master of Social Work, is a graduate of McGill, Toronto and McMaster universities, and has had broad experience in social work. If you would like help with your problems, write to her in care of this newspaper, enclosing a self-addressed, stamped envelope.)

New Permanent Wave for Teenage Girls

SOFT, NATURAL LOOK WITH THE "AUDACE CUT" that will give you 13 different styles to choose from.

EVERYTHING COMPLETE

$6.00

For An Appointment Call...

PATRICIA'S BEAUTY SALON

9 Jane Street Phone WO 2-6669

THE FAMILY COUNCIL

Mrs. G. W. — Does it pay to have a daughter?

Natalie A. — She never acted like a mother.

Mrs. G. W. — I am an 39-year-old widow in fair health. I live alone and aided by a paid companion. My problem is that my daughter, who is 35 and also widowed, never comes to see me although she lives but a few blocks away. The embarrassment of it all in front of the neighbors adds to my sorrow at being treated this way.

It's true I never seemed able to hit it off right with Natalie. She was convinced I favored her brothers. She blames me for all her disappointments, and is very bitter.

When her husband died three years ago, all I said was "Poor Henry! He had a hard life." She took that as an insult, stormed out of my apartment and told me to forget I ever had a daughter. She has never returned.

• • •

Natalie F. — I don't feel I ever had a real mother; none one to take my side, and to depend on when I was in trouble or down in the dumps.

She always liked to brag and there wasn't much to brag about with me. It was her sons who were good-looking, brilliant, successful. The only smiles I've ever remember getting from her were when I told about my age and went out and got a hard job, and when I got Henry to propose to me. That meant she was glad I wouldn't be a burden to her.

I see other mothers and daughters. There's a real closeness. It takes two. But she can't see me for dust. Why should I take any more of her sarcasm, criticism and digs? She's sorry for my late husband for marrying me. It so happens we had a very happy marriage.

• • •

The Council — Natalie seems frozen into an unchangeable emotional mold where her mother is concerned. If it was a case an excess of self-pity, she is more than a bit sorry for mother for the cause of anything that displeases her. And now when you might expect her to have mellowed a bit, she's rigid about "getting even." In punishing her mother, what is Natalie achieving? A small gloating, yes, but at what price? At the cost of precious years during which two foolish ladies could begin to act sensibly toward each other. Mrs. W. seems eager to try. But Natalie wants to sulk.

Granted that Mrs. W. made mistakes. Let's agree that she may have been blind to the desperate needs of an unattractive little girl. She did little to warm the cockles of a child's frightened heart. Yet, even worms mothers have been forgiven in their old age, and received elemental kindness from a child they cared for, however inadequately.

It's time now for Natalie to stop blaming her mother for past grievances, "dies" and to use the shrinking future for understanding her and getting reacquainted. She should be able to see the older woman as just another human being with her own ration of good, as well as bad, qualities. Each is, in a sense, a victim of forces beyond control. But each still has small power to change what is ugly in her life.

Natalie's power is the greatest there's little Mrs. W. can do at this point. Whatever she might say to her daughter — even "How do you do" — could be twisted, turned and colored emotionally as fuel for an argument. As long as Natalie seeks reasons to be angry, this sad impasse will remain.

We urge Natalie, to resume her visits. Talk can be impersonal. She can help with some mending or read a magazine story to her mother. But a needless barrier will be transcended.

Mother's Helper

A TRACTOR or truck fender-mud, or snowguard is a satisfactory road hog. Choose a sturdy spot from which you won't have to move it, pleasing the fine dame, and fill the center with sand. If you want to paint the tire, for looks, do it before you add the sand—and let it dry thoroughly.

© 1963, New York Herald Tribune Inc.

BEAD and EARRING SETS

ONE STRAND TWO STRAND THREE STRAND

NEW FALL COLORS SPECIAL $1.00 SET

STROUD'S GIFT SHOP

DISTRICT WOMEN'S INSTITUTES

MT. VIEW W.I.

MOUNTAIN VIEW — Mrs. William Burkitt and Mrs. G. Minaker joint hostesses for the September meeting of the Mountain View Institute. The activities on Wednesday evening with 18 members present. The roll call was answered by receiving their jewels by the co-hostess, Mrs. Harry Waterhouse.

Mrs. Willet Barber opened the meeting in the usual manner. The minutes of business details were discussed. It was moved by Mrs. Hamilton and seconded by Mrs. Hall that two slabs be donated for the Red Cross. The motto was repeated.

An interesting and descriptive report of the annual convention which was held in June at Mountain View was read by Mrs. Burkitt which had been prepared by Mrs. Neal.

Miss Lora Minaker favored with a well rendered piano solo. A lovely poem entitled "Yesterday and Today," was read by Mrs. Ronald Lough.

The topic for the m eeting was "Canadian Industries," which was under the convenorship of Mrs. Stanley Barber. Mrs. Barber gave an interesting reading on "Fish of New Brunswick," especially anxious and she also read an article on Alt-filled cheese bunnies. She was assisted by Mrs. Burkitt who told of the handicraft shop which was run by Mrs. Frank Snider, at Lake-on-the-Mountain.

Mrs. Clifford Barber thanked the hostesses for their hospitality and the meeting was closed with the Institute prayer.

The lunch committee, Mrs. Ian Wallbridge, on October 4, Ben Anderson and Mrs. Frank at 8.00 p.m.

Dust feathers easily by dunking a pair of clean chicken wings, then polishing your hands over phone.

Robbin named the hostesses in serving refreshments and everyone enjoyed a social half hour.

The October meeting will be held at the home of Mrs. Allan, Wallbridge, on October 4.

SMART NEW FASHIONS FOR THE ELEGANT-&-THRIFTY!

ZELLER'S

RETAILERS TO THRIFTY CANADIANS

ZELLER'S NEW FALL FASHIONS are here! Smarter-than-ever styles at Zeller's famous thrift-wise prices (including many advance-of-season "Specials"!). And remember: at Zeller's you can shop the convenient way. Make all your purchases at one time and "Charge-It" — no money down — take up to 18 months to pay!

"PERSIANA" JACKET SPECIAL! YOUR SAVE $5.55

FUR - LIKE BEAUTY that spans the seasons! "Persiana" synthetic fur with mink - like "Glenara" trim . . . so elegant for any fashion occasion! And right now, such a wonderful fashion "Buy"! Black or grey with grey trim. Sizes 10-20 — Reg. 39.99 ..... 34.44

"Bakella" COAT SPECIAL

44.44

YOU SAVE $.55! Reg. 49.99! Warm, luxurious and silky "Bakella" synthetic fur; beautifully styled with cape collar and the new convertible sleeve. "Million" lining. Dark brown, black, charcoal. Sizes 10-18.

ELEGANT! DRESSY!

6.99

HIGH-STYLE MILLINERY at a Thrift-Wise price! Dressy velours with jewel - like trims including many elegant high-rising models — Rich and velvety fall shades. Zeller-Fashion-Values!

SPECIAL! MINK DEMI-HATS

Reg. 2.98 Flat-tering tailored beauties of genuine Mink in fit, brown, dark brown or grey. Only ... 2.47

BUY NOW! "CHARGE-IT" No Money Down!

WE CASH FAMILY ALLOWANCE CHEQUES

ZELLER'S LIMITED

238-46 FRONT STREET

87-89 Dundas St. Trenton

3 CREDIT PLANS! BUY NOW AND CHARGE IT!

Amodeo's

20 BRIDGE ST. W. - 109 N. FRONT ST.

OPEN 8 A.M. to 9 P.M. MON. through SAT.

"FANCY" MAC APPLES 3 lbs. 39¢

6-QT. ..... 69c BU. $2.99

BOLOGNA lb. 29¢

BY THE PIECE ..... 25¢

CLUB STEAK lb. 53¢

GERBER'S BABY FOOD

Case of 24 $1.99

(SAVE 57c)

or 3 for 26¢

(SAVE 6c)

14 POPULAR VARIETIES

NEW PACK DIRECT FROM CANNERS

MT. VIEW CHOICE TOMATOES 2 for 25¢

Case of 24 $4.98

(SAVE $1.00)

BANQUET "20" FANCY PEAS 2 for 39¢

or Case of 24 $4.29

(SAVE 39c)

BAXTER Pork & Beans 2 for the 39¢

or Case $4.29

(SAVE 39c)

Amodeo's

"BELLEVILLE'S LEADING INDEPENDENT GROCER"

79 Year-Old Lady Attends Reid Reunion

On Sunday the Orange Hall at St. Ola saw a double family reunion, celebrating the climax of a week's visit by Mrs. George Reid of Birch River, Man., Don Campbell and Beatrice, her daughter, of Flin Flon, Man.

Mrs. Reid is the former May Carrol, daughter of the late Burt and Mary Carroll of Methune.

The Carrols came from St. Catharines, Bloomfield, Belleville and surrounding territory. The Reids were from Hamilton, Wellington, Trenton, Belleville and sundry areas.

Mrs. Reid arrived in Coe Hill on September 9 at noon, after a 49-year absence. A week did not give her enough time to visit but a fraction of the relatives she found here on her return. Mrs. Charity Reid and family of Coe Hill, have hosted her sister during her short stay. They managed about four visits a day to brothers and sisters, brothers- and sisters-in-law, and nieces and nephews.

Ninety-six relatives sat down to well-laden tables and a happy spirit prevaded the hall to pay tribute to this 79-year-old young lady who had travelled so far to see everyone.

All wish them "God speed" on their return journey to the west.

Those attending from Belleville were Mrs. Joy Sharp, Mr. and Mrs. Frank Yateman, who were married the preceding day; Mr. and Mrs. James Sharpe; the complete family of the late Eric Reid of Foxboro; Mr. and Mrs. Gilbert VanAllan and family, Mrs. Emma Reid, Mr. and Mrs. Calvin Reid, Arthur Reid and his daughter, Helen, and Mr. and Mrs. Fred Lusk and family.

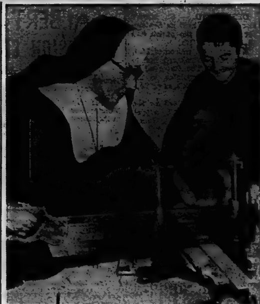

BUILD COTTAGE — Sister Anne, superior of St. Louis College, Moose Jaw, Sask., saws a board during construction of a 20-room summer cottage at Buffalo Lake, 25 miles north of Moose Jaw. The two-storey building, financed by members of the Western Canadian Province of Sisters of St. Louis, will provide recreational facilities for the order's nuns from British Columbia, Alberta and Saskatchewan. Watching is 11-year-old Dale Eisler. (CP Photo).

Vacation Cottage Built By Sisters of Order

MOOSE JAW, Sask. (CP)—A 20-room vacation cottage has been built by the Western Canadian province of Sisters of St. Louis on Buffalo Pound Lake, 25 miles north of here.

The two-storey structure, built for $15,000 to $20,000 with money contributed by sisters of the Roman Catholic order, will house up to 30 nuns at a time.

Sister Anne, superior of St. Louis College here, was in charge of the project and pitched in with the work herself. The order has 75 sisters in British Columbia, Alberta and Saskatchewan who will use the cottage.

"The lake was chosen as it is the most central for the majority of us," said Sister Anne. "We believe it is the first house of its kind in Western Canada.

The two floors are almost identical, with large living rooms, dining room, kitchen and bedrooms. The lower floor has a combination living room-chapel with a cement patio for outdoor services.

Panelling is hardboard, knotty pine and redwood and the downstairs living room has a solid stone fireplace.

Women's Activities

CENTENARY W.F.

The Centenary Woman's Federation met at the home of Mrs. M. Nobes on September 13 and opened with prayer by the president, Mrs. E. Hart. Roll call showed 18 members and three visitors present.

There were four birthdays in September. Banquets, turkey supper and bazaar were discussed. Thank-you cards were read from Mrs. A. Calvert and Anna, Mrs. N. Vader, Mrs. C. Hart and Mrs. D. Plumpton. The WMS rally was announced for September 18 at Bridge Street Church in Belleville.

The W.A. rally will be held in Johnstown Church on September 28.

Mrs. H. Hancock gave a talk on the board of evangelism and social service. Mrs. A. Christopher and Mrs. L. Pearson read parts on same.

Mrs. B. Harder led in the devotional. Scripture, Gen. 8:13-20 was read by Mrs. D. Douglas. Thelma gave the explanation "Seed Time in Harvest": led in prayer and closed with a poem "Fullness of the Year."

Mrs. Hart thanked the hostess for hospitality and closed the meeting, after which refreshments were served by the committee in charge.

W.A.

RYLSTONE — Mrs. Ross Dickie entertained the Women's Association of Rylstone Church at her home on Wednesday last, when they held their September meeting.

In the absence of the president, Mrs. Wilfred Spencer, the meeting was in charge of Mrs. Will Rutherford, vice-president. She opened the meeting with a poem "Dear Restless Heart, Don't Worry So". There were nine members, eight visitors, one child and Mr. Pillen, pastor of Rylstone Church, in attendance. The Scripture reading, Roman 8: 13-30, was read by Mrs. H. D. Pillen followed by prayer by Mr. Pillen. An invitation to attend the afternoon tea and bazaar in September in Springbrook Orange Hall was received from Springbrook W.A.

Mrs. Fred McKeown gave a reading, "A Day of Thanksgiving.„ Mrs. Will Rutherford read a letter from Mrs. Harry Seymour the former pastor's wife. They are now at Gore's Landing. Mr. Pillen gave a short talk and explained the new organization "United Church Women". Mrs. Rutherford gave a reading, "Hold Fast To What Is Good" from "the Upper Room". She also read a letter from a missionary friend in Africa and showed pictures of the missionary's children. Mrs. Ellis Jones gave the treasurer's report, Mrs. Thomas H. McKeown read, "The Good Samaritan In a Pony-Tail," and Mrs. Chester Meiklejohn read "He Is Greatest Who Serves Best". Mrs. Ellis Jones read "Blessings" and the meeting closed.

Refreshments were served by the hostess, assisted by the committee and her neighbors.

The next meeting will be held at the home of Mrs. Sanford Meiklejohn in Springbrook. Refreshment committee will be the hostess and Mrs. Fred McKeown, Mrs. Chester Meiklejohn and Mrs. Ray Stewart.

There were several donations to the birthday bank.

Club Activities

(ENER[illegible]IC CLUB)

The Energetic Club of Halloway St. United Church held a wiener roast at Audrey and Carl Brethour's cottage at Corbyville, east Wednesday. Thelma and Frank Wilson's group were in charge and the entire meeting was held around the bonfire.

The theme of the worship service was "Helping Others". The opening hymn was the first verse of "Sweet Hour of Prayer." Velma Maynes led in prayer. The Scripture reading was taken from Matthew 25, 34-40. Al Lucas read a poem followed by part of the hymn, "Blessed Assurance."

Guests, Dorothy and Ross Taylor were introduced to the group by Ken Parks. During a brief business period a committee was formed to plan Thanksgiving decorations for the church.

Frank Wilson led the group in singing some old favorites and then conducted a contest of nursery rhyme singing. Several skits were also presented and then everyone present was asked to tell of an amusing incident that happened during the summer.

Hot dogs, corn, hot coffee and marshmallows toasted over the fire were then enjoyed by all.

WOMEN IN ARMY

JAKARTA, Indonesia (AP)—Five women who recently joined the Indonesian women's army corps are the first women officers in the army's 15-year history.

'Do Down' or 'Put Up' Some Pickles

By Mary Moore

Inveterate pickle makers will bless me today, for I am going to give you three recipes for pickles that have several virtues. Their main virtue is their popularity. Their second virtue is their economy and for a third virtue, I think their ease of preparation is important. This applies particularly to the dills.

The Pickled Watermelon Rind is a little different than most and is a glamor pickle for your company dinners, come wintertime.

> **Dinner Menus**
> *by Mary Moore*
>
> THURSDAY
>
> Guiche Lorraine (Ham Pie —using ground ham—see Wednesday); Cauliflower with Cheese Sauce; Sliced Zucchini with Onion; Apricot Tarts with Whipped Cream; Tea.

PICKLED WATERMELON RIND:

6 pounds prepared watermelon rind brine (see below), 10 cups granulated sugar, 5 cups white vinegar, 5 cups water, 2 thinly-sliced lemons, 3 sticks cinnamon, broken, 1 tablespoon whole cloves, 1 tablespoon mustard seeds.

Save sufficient rind from a large watermelon to yield 6 pounds. To prepare the rind, cut into 1" wide strips, peel and cut strips diagonally into diamonds, using white part only. Place in large porcelain or glass bowls or enamel preserving kettle. Cover with brine made in proportions of 1 cup water to 1 tablespoon pickling salt — non iodized. Cover and let stand overnight. The following day, drain and rinse the rind. Measure into a kettle the sugar, vinegar, water and lemons. Tie the spices in a cheesecloth bag and add to the sugar mixture. Bring to the boil; boil, stirring occasionally, 10 minutes. Meantime, cover drained and rinsed watermelon rind with boiling water. Cover and boil gently 10 minutes. Drain thoroughly and pack into hot sterilized sealers. Fill jars with syrup and put 1 or 2 lemon slices in each jar. Seal at once and label. Yield: 22 pints. Note: Green coloring may be added if desired.

DILL PICKLES (Standard recipe):

Use freshly picked cucumbers 3 to 5 inches long. Wash, soak overnight in cold water. Drain thoroughly. Place pieces of dill in the bottom of clean jars. Pack cucumbers into jars and place more dill on top. Combine: ½ cup bag salt (non-iodized), 2 cups white vinegar, 6 cups water. Bring to boil and pour hot liquid over cucumbers, Seal. Let stand in a cool place at least 6 weeks before using. Yield: Sufficient liquid for 4 quarts pickles. If desired, a small piece of garlic may be added to each quart of dills.

CHILI SAUCE (with fruit):

30 average-sized ripe tomatoes, 6 ripe pears, 6 ripe peaches, 6 sweet red peppers, 2 large onions, 4 cups brown sugar, 1 quart vinegar, 2½ tablespoons salt, 2 tablespoons whole cloves, 4 tablespoons stick cinnamon (broken), 2 tablespoon whole allspice.

Wash and peel tomatoes and onions, quarter, core and peel pears, scald and peel peaches; remove seeds and ribs from peppers. Cut tomatoes, peaches and pears; chop onions and peppers. Place all together in kettle; add spices tied in cheesecloth bag, and other ingredients. Cook slowly 2 to 2½ hours or until of chili sauce consistency, stirring very frequently. Seal in sterile jars.

When you're SHOPPING never fail...

to buy...

Wilson's

GINGER ALE

—more flavor —more sparkle —more for your money

QUARTS—19c, 2 FOR 35c
SIX 12 OZ. BOTTLES 41c
PLUS DEPOSIT

Air Step.
the shoe with the magic sole

the soft, weightless comfort of an UNLINED PUMP

A soft unlined Brogandi leather pump, tailored with smart perforations and ornamented with a tiny bow. The elasticized top line hugs the foot without the slightest pressure. The soft supple leathers are so flexible you can fold the shoe in half.

15.95

AIR STEP DEALER IN BELLEVILLE
POLLOCK'S SHOES
282 FRONT STREET DIAL WO 2-0557

ARBORITE SALE

APPROXIMATELY ½ PRICE

1/16x48"x96" Sheets
Reg. price $20.80
SALE PRICE $9.95

1/16x48"x96" Sheets (Decorator Series)
Reg. Price $22.98
SALE PRICE $11.49

1/16x30"x96" Sheets
Reg. price $13.90
SALE PRICE $6.95

1/16x30"x60" (Table Top Size)
Reg. price $10.35
SALE PRICE $5.95

RANGE OF COLORS — LIMITED QUANTITY

DEPENDABILITY

BEAVER LUMBER
101 CHURCH STREET
DIAL WO 2-4595

JACK IRELAND HAS THE STORE WHERE YOUR DOLLAR BUYS MORE!

Value Of The Week!

McCLARY-EASY
Automatic Washer & Dryer

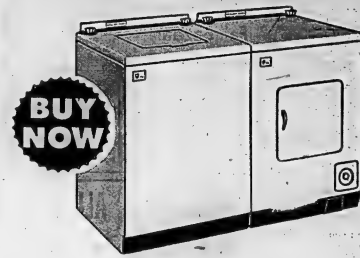

BUY NOW

McCLARY-EASY AUTOMATIC WASHER

Ladies, Jack Ireland has come up with a value-packed automatic washer that will make washdays into play-days. This new McClary-Easy automatic has a "Unimatic" single dial control, Hydropoise balanced tub, oversize drain pump, lifetime titanium enamelled cabinet and many other unique features such as powerful 3-way rinse and super sonic spin drying. Come in and see it at this week's Special Price.

Reg. Price 298.88
Trade-in 70.00
YOU PAY ONLY
228.88

McCLARY-EASY CLOTHES DRYER

Before you know it those cold, frosty days will be upon us . . . so why not avoid chapped hands and wind-torn clothing by installing this sensationally low-priced Clothes Dryer. You can install it anywhere without any alterations. Features six-way venting and oversize lint filter as well as "Meter'd-aire drying . . . a McClary-Easy exclusive feature. See it now and check that special price.

VERY SPECIAL
148.88

● NO DOWN PAYMENT ● EASY WEEKLY PAYMENTS

SPECIAL PURCHASE!

RCA VICTOR "NEW VISTA"

23-Inch TV with Legs

New 1962 Model

Reg. Price . . 299.50
Your Trade . . 60.00
YOU PAY ONLY
239.50

Only 3.00 Weekly

With all those new programs about to start the new Fall season you'll want to receive them as clear and as pleasantly as you can. The easy way is with this new 1962 RCA Victor with super-sentive "New-Vista" tuner. It's equipped with a 23 inch "Full Picture" screen and a transformer-powered high-gain chassis. Sit back and relax with this 1962 model RCA Victor TV. Complete with legs.

IRELAND'S
Furniture and Appliances

210 FRONT ST. PHONE WO 2-3401

Teamwork Necessary to Attack Arthritis Successfully, States Director of Social Work

"Teamwork is the key to the successful attack on arthritis," So stated Miss Winnifred Heritage, director of Social Work, Ontario Division, as she addressed the Quinte Branch of the Canadian Arthritis and Rheumatism Society, yesterday afternoon in Bridgewater Hall, Nurses' Residence, Belleville General Hospital.

Prior to the meeting slides were shown depicting various arthritic patients, their conditions and the successful effects of physiotherapy.

Mrs. J. A. Jarvis, president of the society, spoke briefly and warmly welcomed all those present, after which Mrs. J. A. Layton introduced the speaker.

CONGRATULATES W.A.

Miss Herington expressed her pleasure at being in this district and congratulated the Women's Auxiliary for its fine accomplishments in this area. She discussed the teamwork involved in dealing with the chronically all patients with particular reference to the role of the volunteer in the Society's program, and dealt in particular with the reasons for organizing C.A.R.S. and stated that three per cent of the population of Ontario are with some evidence of rheumatism or arthritis and this in itself proved the great need for those interested to help these people.

C.A.R.S. was organized in 1948 with four particular functions—to help in research for the many types of arthritis; to develop researchers and to finance their endeavors; to inform the general public in regards to these diseases, and also to provide the best possible treatment to patients, either through mobile therapy or patient care services.

MOVIE SHOWN

A movie was shown entitled "Never Surrender" which clearly illustrated these four functions. It also showed the different age groups that are stricken and that, along with physiotherapy, there are three treatments necessary — rest, heat and proper exercise. Distressed hobbies such as knitting, basket and rug weaving, are most important in the rehabilitation program and the volunteer social worker can do much for the morale of a patient, so that now with the aid of cars —hope and encouragement have taken the place of apathy and superstition.

The speaker went on to explain the social worker's help in a patient's personal problems and stated that the social contacts of these patients are very limited,—a great deal of patience is needed so that they will not feel that they are a burden. Miss Herrington concluded her talk by saying, "C.A.R.S. can only do so much for you and your neighbor as you in the community will help it to do."

PICTON PHYSIOTHERAPY DEPT.

Miss B. Dracup, physiotherapist from the Kingston district, spoke briefly, enlarging upon the film previously shown and also reported that the Picton Hospital has now acquired a physiotherapy department, similar to that in Belleville, but does need some assistance in providing equipment.

She explained that the therapist provides the physical means of overcoming problems, but with the help of the volunteer worker, social problems can also be overcome. These patients are referred to the society by the family doctor or interested volunteers.

APPRECIATION EXPRESSED

Miss Hilda Collier expressed sincere appreciation on behalf of the members of the Quinte Branch to Miss Herington for her most informative talk and also mentioned that anyone who might care to volunteer their services for such a worthwhile cause, could contact Mrs. D. A. McKinney or Mrs. E. Bradshaw, who also receives memberships at the door.

Mrs. Enos Davis and Miss G. MacDonald, received the guests and following the meeting, refreshments were served by Mrs. G.E. Warnboldt and her committee.

C.W.L. Plans Fall Bazaar, Rummage Sale

DESERONTO — The Catholic Women's League held its first meeting of the fall season at the home of Mrs. M. Wilkowski. There was a good attendance.

The president, Miss Nora Fox, opened the meeting with prayer. The reports of the secretary, Mrs. J. Graham, and the treasurer, Mrs. M. Sherman, were read and adopted.

A discussion took place on the plans for the fall bazaar and for a rummage sale which will be held in the near future.

After the meeting closed refreshments were served by the hostess and a social half hour was enjoyed by the members.

Hastings Co. W.A. Visits Home for Aged

Mrs. M. McLean presided for the September meeting of the Home for the Aged W.A. on Monday with 18 members present.

Reports were given by the convenors of each committee.

Mrs. Day, corresponding secretary, had sent 19 birthday cards to the residents for August and September. Mrs. E. Ray, visiting convener, reported calls to the Home during the two summer months.

There was some discussion about the bazaar to be held in October with Mrs. C. Holmes appointed as convener for the tea room; Mrs. W. Watson for the elephant table and Mrs. R. Wallbridge for homecooking and candy. Anyone wishing to donate toward these tables could leave same at the Home or call conveners.

After the meeting adjourned, everyone went to the dining room to join 14 residents for the usual birthday party.

Mrs. A. Daniels, pianist, led in singing favorite selections. Mr. Joseph Dontator, 91, cut the beautiful cake and Mrs. M. Boyd and Mrs. Hilchon poured tea while the ladies served cake and fancy cookies.

Women's Institutes

CHATTERTON W.I.

The September meeting of the Chatterton W.I was held at the church hall, with Mrs. Lorne Reid, president, in the chair, and 16 members and six visitors present.

Mrs. Doug Prest entertained with two vocal numbers, accompanying herself on the guitar, and Mrs Cy Gardner led the group in a sing-song.

Mrs. Irven read a poem relating the "joy" of a summer cottage where the kids go swimming and the husband goes fishing, while mother has the same routine, only more so.

Mrs. Gardner gave a report on the October meeting, stating that she had written invitations to all the W.I.s in the district, all the 4-H Clubs and several other groups and individuals in the area who might be interested. It is to be hoped that the members will advertise the event to their friends and acquaintances.

Mrs. Reid closed the meeting with the benediction and the ladies served a lovely lunch, and enjoyed several contests.

The prizes were won by Mrs. Tanner, a guest from Pine Grove, for the best drawing, and Mrs. Barlow guessed the names of radio and TV spoonors, while Mrs. Lorne Reid, in spite of her hay fever, was able to name the most mystery spices.

Everyone was disappointed that Miss Gay was unable to attend.

— ST. MARK'S W.S.

DESERONTO — St. Mark's Evening Guild held its September meeting in the parish hall on September 11th.

The president welcomed Mrs. Soutter and introduced her to the meeting. The Reverend J. Soutter was appointed to the parish of St. Mark's as of September 1st.

Plans were discussed for the coming Thanksgiving supper which will be held at St. Mark's parish. Mrs. John Punchard volunteered to canvass for the C.N.I.B.

The next meeting will be held on October 16th with Mrs. William Jackson and Mrs. Alex Miller as hostesses.

Following the meeting a delicious lunch was served by Mrs. Reg Cork and Mrs. Walter Joyce.

ALBERT COLLEGE
EXTENSION COURSE IN MUSIC

A piano class of six children will be taught as a group, Monday and Thursday each week from 4.30 to 5.00 p.m. at the Albert College Manor.

An adult class of six will also be taught as a group Monday and Wednesday from 8.30 to 9.00 p.m. each week at the Manor.

Experienced Teacher in Charge
Miss M. Woodard, A.Mus. (McGill)

Fee — $14.00 for each student per term of ten weeks. Classes being enrolled now.

Interested parties are invited to meet Miss Woodard at the Manor, 23 Highland Avenue on Saturday, September 23, from 3.00 to 5.00 p.m.

Rev. J. A. Haig, Principal

Winter Seal **ALUMINUM STORM SCREEN WINDOWS**

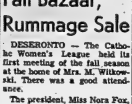

Have the comfort, convenience and protection of genuine Winter Seal windows that bear the Seal of Good Housekeeping. Finer value than you can buy with confidence.

4 windows installed	75.95
6 windows installed	110.95
8 windows installed	144.95
10 windows installed	168.95

Budget Terms as low as $9 a month

COMBINATION DOORS
YOUR CHOICE OF DELUXE OR SELF STORING MODELS

The popular Winter Seal Town and Country self storing aluminum doors . . . choice of self storing models, now both for only $99.95 your choice, installed.

Act now before the winter weather . . .
Low Cost Year Round Protection

Full 1" thick extruded frame, steel hinges, positive pneumatic door closer, knob lock, exterior master frame completely vinyl weather stripped. Polished diamond square hickplate.

DEPENDABLE QUALITY AND SERVICE

BEAVER LUMBER

101 CHURCH ST. DIAL WO 2-4595

Budget Know-How... Buy Your Food Here!

BELLEVILLE BIG INDEPENDENT GROCERS

COUNTRY LANE APPLE JUICE 48-oz. 29c

KRAFT DINNER pkg. 2/25c

LIBBY'S FANCY PUMPKIN 28-oz. 2/43c

CLARK'S FANCY TOMATO JUICE 48-oz. 29c

Plenty of Free Parking Space At The Following B.I.G. Stores

THOMPSON GROCETERIA — 89 Bridge St. West — Phone WO 2-2282

WRIGHT'S FOOD MARKET — 84 West Moira St. — Dial WO 8-6395

O HALES — 161 Victoria Ave. — Dial WO 8-6495

MITCHELL'S FOOD MARKET — Roseboro — Phone WO 2-1612 Mt. View

CALLOW'S GENERAL STORE — Ameliasburg — Dial WO 8-7355

COMPARE ANYWHERE!

YOU CAN'T BEAT THIS TERRIFIC HOME OUTFIT BUY

3 Complete Rooms For Only $399

OF FAMOUS NAME FURNITURE...

83 Deluxe Quality Selected Pieces . . .

Pay As Little As $4.[illegible] for the Entire 3 Rooms

By Queen City Building

11-Pc. Luxury Foam Living Room Group

- Chesterfield, matching occasional chair and ottoman, decorator fabric cushions, reinforced 6 x 8 hpy. grade foam rubber seats.
- 2 wooden Asbestos chip tables and coffee table.
- 2 attractive table lamps and shades.
- 2 colourful floor tiled rug cushions.

Reg. $209.95 Value

By Gold Coast Products

65-Pc. Complete Dinette Group

- Massive rectangular table with separate centre leaf; deep skirt and wood turned legs.
- Four comfort-curved, extra sturdy chairs.
- Choice of Arborite patterns.
- Complete 45-piece dinnerware set, glassware set and cutlery.

Reg. $99.95 65 PIECES $79.50

By Dorothyville Furniture

7-Pc. Custom-Built Bedroom Group

- Spacious, honey-tinted 3-pc. bedroom suite in modern hand rubbed walnut, chamfer or bead-reed finishes.
- Concealed 36" and 54" wardrobe accessory; illuminated and deep-grooved chest.
- Deep spring-filled mattress.
- All steel bed spring for added support.
- A pair of plump, fluffy pillows.

Reg. $169.95

Easy CREDIT TERMS

ROOMS MAY BE PURCHASED SEPARATELY

PERCIVAL'S

380 Front Street — Belleville — WO 2-3489

OVER 60 SETS TO CHOOSE FROM

OUT THEY GO

ALL SETS SOLD ON BOOTH'S EXCLUSIVE TV EXCHANGE PRIVILEGE

TO MAKE ROOM FOR THE NEW 1962 MODELS . . . PRICES ARE SLASHED ON A WIDE RANGE OF MAKES AND MODELS . . . SOME WITH NEW PICTURE TUBES. CHOOSE FROM

BOOTH'S COMPLETE STOCK OF USED TV

17" RCA TABLE MODEL

Works and looks as good as new. Would make an ideal second set.

TO CLEAR AT ONLY .. **39.95**

21" WESTINGHOUSE FLOOR MODEL

Brand new picture tube with one year warranty. This set is very clean . . . looks good and works well. Hurry for this one at

ONLY **89.95**

21" GENERAL ELECTRIC FLOOR MODEL

Very clean . . . a good set for any room in the house. A terrific buy at

ONLY **89.95**

CROSLEY 21" TV WITH DOORS

Just overhauled and with new picture tube. A set to fit any room in the house . . . works like new. Don't pass this up at

ONLY **79.95**

DUMONT 21" Floor Model

One of our best used sets. A real clean set with mahogany cabinet and in tip top shape. Brand new picture tube with 1 year warranty. Not 169.95 . . .

BUT ONLY **119.95**

17" HALLICRAFTER TABLE MODEL

Finished in walnut with gold trim. This will be one of the first to go at this low price of

ONLY **49.95**

21" ADMIRAL TABLE MODEL

With matching base. This is one of Admiral's top chassis. Works like new. This is the set you have been waiting for

ONLY **99.95**

FREE - INDOOR ANTENNA WITH EACH TV SET - FREE

TECHNICIAN'S SPECIALS!

Look at these prices! An ideal set for the bonga mechanic . . . some require repairs. All sold on an "as-is" basis.

MARCONI 17" TABLE MODEL	9.95
ADDISON 17" TABLE MODEL	9.95
RCA 17" TABLE MODEL	9.95
WESTINGHOUSE 21" CONSOLE Good looking set	19.95
STEWART WARNER CONSOLE Good picture tube	9.95

If you like to tinker or need parts for your own TV set, you can't go wrong on these.

ADMIRAL 21" TV

Another top Admiral set. Walnut cabinet . . . very clean, works like new. Hurry for this one.

TO CLEAR **79.95**

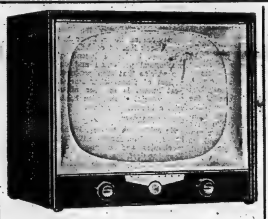

Westinghouse 21" TABLE MODEL

With Matching Base

Set looks like new . . . clean as a whistle. A good set at a real low price.

ONLY **69.95**

ADDISON 17" FLOOR MODEL

Mahogany cabinet, like new. A real good second set.

LOOK AT THE PRICE..... **39.95**

MOTOROLA 21" FLOOR MODEL

Curved safety glass, walnut cabinet. Terrific tones and picture definition. This is one you won't want to miss at this low, low price.

Only **79.95**

21" ADMIRAL FLOOR MODEL

Walnut cabinet — tinted safety glass—advanced Cascode Model. A real "hot" set suitable for living or recreation room . . . and look at the price!

Only **99.95**

ADMIRAL PORTABLE

WITH CARRYING HANDLE

Finished in chocolate color with ivory trim. A beautiful compact set.

YOURS FOR ONLY **79.95**

17" ROGERS-MAJESTIC CONSOLE TV

A real good set in A-1 condition. Don't pass this up at this low bargain price.

ONLY **69.95**

21" MOTOROLA BLONDE FLOOR MODEL TV

With tinted safety glass. A top set that you'll be proud to own . . . suitable for any room in your home, and at an unheard of low price.

ONLY **89.95**

NO MONEY DOWN and as low as 1.00 A WEEK

Please note that the sets described here may not be exactly as illustrated.

BOOTH

RADIO & TELEVISION LTD.

170 FRONT ST. (Opp. City Hall) BELLEVILLE DIAL WO 8-5785

Latta

LATTA — Mr. and Mrs. Jack Skelly were guests Saturday evening at the home of Mr. and Mrs. Art Tuft of Belleville.

Mrs. Charles Treverton and Mrs. Harold Treverton and girls called Monday at the home of Mrs. J. Rosemerson and Mr. and Mrs. Jack Emerson and girls and also visited with Mr. and Mrs. Jack Smith of England, who are guests at the Emerson home.

Mr. and Mrs. Harry McCreery were Sunday guests at the home of Mr. and Mrs. Howard Gunter of Coe Hill.

An auction sale was held recently at the Plainfield Hall when members of the community contributed with produce goods donated to the Plainfield Sunday School to help with the work for the new Sunday School room.

Mr. and Mrs. Art Marshall and daughter of Thomasburg were supper guests recently at the home of his parents, Mr. and Mrs. Clarence Marshall.

Sunday evening supper guests at the home of Mr. and Mrs. Ronald Treverton were her sister and brother-in-law, Mr. and Mrs. Clifford Belch, Mr. and Mrs. Charlton Belch of Belleville.

Mr. and Mrs. Fred Wannamaker and family and Miss Marguerite Lancaster called recently at the home of their parents, Mr. and Mrs. Percy Lancaster and Ann of 6th Line.

Mrs. Jack Salmon and George called recently on Mr. Clarence Parks and family of Picton.

45TH ANNIVERSARY

The Plainfield Couples Club held a surprise party Saturday evening at the home of Mr. and Mrs. Clarence Hall in honor, it being the occasion of their 45th wedding anniversary. The couple were presented with a beautiful coffee table on behalf of the club members. Refreshments were served and a social evening enjoyed.

Mrs. Grant Kerr called on her mother, Mrs. Simpson, of Campbellford.

Mr. and Mrs. Bill Brennan and Gwen called on the latter's parents, Mr. and Mrs. Len Brennan and family, recently.

Mrs. Mary O'Hara spent Tuesday at the home of her niece, Mrs. Thomas, of Belleville.

Weekend guests at the home of Mrs. Clarence Platt and Beryl were her son and daughter-in-law, Mr. and Mrs. Carl Platt and family, of Angus.

Mr. and Mrs. Ed Pope spent Monday holidaying in Niagara Falls.

Mr. and Mrs. Charles Treverton and Clare attended a service at Yerker United Church and were supper guests at the home of Mrs. G. McKeagle, of Yarker.

Mrs. Carola Treverton spent Friday at the home of Mr. and Mrs. Clifford Belch, Jr., and baby Christine of Belleville.

Deepest sympathy is extended on behalf of the community to Mr. Len Brennan and family on the loss of his brother, Mr. Fred Brennan of London, who passed away Wednesday evening. Carole, Wanda and Beatrice left on Friday and attended the funeral which was held from the Bennett and Pinkcombe Funeral Parlors in London.

Mr. and Mrs. Jack Gow were Sunday evening supper guests at the home of their daughter and son-in-law, Mr. and Mrs. Duncan McInnis and Gregory, of Belleville.

Sunday evening callers at the home of Mr. and Mrs. Len Brennan and family were their daughter and son-in-law, Mr. and Mrs. Jim Stolker, of West Huntingdon.

Mrs. Bert Wannamaker, of Foxboro, called Monday afternoon on Mrs. Ralph Wilder.

Mr. and Mrs. Lorne Reid of Belleville called Friday evening on her sister and brother-in-law, Mr. and Mrs. Harold Treverton and girls.

Sunday guests at the home of Mrs. Wesley Bradshaw were her daughter and son-in-law, Mr. and Mrs. Carmen Gibson of Len Brennan and family.

"Just a Second"

"Your pay envelope's 25c short, Albert. Are you keeping another woman?"

Tib line, son and daughter-in-law, Mr. and Mrs. Kenneth Bradshaw, and Mrs. Archer, all of Toronto.

Mr. and Mrs. Carl Sinclair spent a few days visiting relatives in Montreal, recently.

Mr. Roy Hoskins was an overnight guest at the home of David Skelly on Saturday evening.

Mr. and Mrs. Ralph Wilder on 5th line were Friday evening guests at the home of Mr. and Mrs. Charles Treverton of Clare.

Sunday guests at the home of Mr. and Mrs. Len Brennan and family were Mr. and Mrs. Jos. Lafleur and family of Belleville.

Sunday afternoon callers at the home of Mr. and Mrs. Ralph Wilder were Mr. Everett Fallen and Mrs. Arthur Sheffield, of Belleville.

Weekend guests at the home of Mr. and Mrs. Eddie Moore were her daughter and son-in-law, Mr. and Mrs. Frank Garrison, of Montreal.

Mr. Randy Van Norman spent Saturday at the home of his grandparents, Mr. and Mrs. John VanNoman, of Belleville.

Mr. and Mrs. Lee Creeper of Belleville is spending a few days with Mrs. Clarence Platt and Beryl.

Mrs. Charles Treverton and Mrs. Harold Treverton were guests of his mother, Mrs. Simpson, of Campbellford.

Mr. and Mrs. Fred Wannamaker and family called Saturday evening on her sister and brother-in-law, Mr. and Mrs. Jack Emerson and girls.

The Plainfield Women's Institute met Thursday, September 7th, at the home of Mrs. Bruce Hamilton.

Mrs. Mary Treverton spent Friday with her grandmother, Mrs. Frank Treverton, of Belleville.

Recent supper guests at the home of Mr. and Mrs. Jack Gow were his son and daughter-in-law, Mr. and Mrs. Gary Gow and Cathy.

Thursday evening callers at the home of Mr. and Mrs. Len Brennan and family were their son and daughter-in-law, Mr. and Mrs. Bill Brennan, and baby Donnie, of Belleville.

Mr. and Mrs. Horace Palmer recently called on Mr. and Mrs. Vandervoort and family, of Stirling.

Mrs. Stevens of Montreal is spending some time at the home of her daughter and son-in-law, Mr. and Mrs. Carl Sinclair, and family.

Sunday evening supper guests at the home of Mr. and Mrs. Mac Cronkright and Carroll were their daughter and son-in-law, Mrs. Larry Van Norman and family and Mr. and Mrs. Bill Brennan and Tracee, and son and daughter-in-law, Mr. and Mrs. Tom Cronkright and family, of Belleville, also Mr. and Mrs. Caverly of Stirling.

Weekend guests at the home of Mr. and Mrs. Walter Chumbley were their son and daughter-in-law, Mr. and Mr. and Mrs. Chumbley, Elaine and Barry, of Harrowsmith.

Mr. and Mrs. Roy Stolker of West Huntingdon, were Thursday evening callers at the home of her parents, Mr. and Mrs. Len Brennan and family.

Wellington

WELLINGTON — Mrs. M. Daniels, Mrs. Kay Foley and daughter Ann, of Toronto, spent the weekend with their father, Mr. Archie McNeill.

Miss Beatrice Rizzo, of Deseronto, was the weekend guest of her sister, Mrs. L. G. Greer of Toronto.

Ronald Campbell, son of Mrs. Marjorie Campbell is attending the Eastern Pentitcostal Bible College, at Peterborough.

Mr. Jack Greer of Vancouver, B.C. spent the weekend at Chimo Lodge, where he visited his mother, Mrs. C. H. Greer. Mr. Greer, who is credit manager for the Imperial Oil Company in British Columbia, is spending three days at the company's head office in Toronto where he is taking a special three weeks course.

Dr. and Mrs. Bradley and Mrs. Ira Burd were tea hour guests of Mrs. Ida McFaul, on Sunday.

Dr. R. A. Thompson will be away for the weeks commencing September 9th.

Miss Kathryn Foster of Scarboro, spent the weekend with her parents, Mr. and Mrs. Norman Foster.

Mrs. Norman Mantle and Mrs. Don McDougal were weekend guests last afternoon of Mrs. Clifford Young, Gilead Road.

Mr. and Mrs. Clifford Chantel and Wayne; Mr. George Duffy and Mrs. A. Duffy motored to Kingston, on Saturday to visit Mrs. Bailey, who is a patient in the general hospital, there.

Sunday afternoon callers at the home of Mr. and Mrs. Ralph Wilder were Mr. Everett Fallen and Mrs. Arthur Sheffield, of Belleville.

Weekend guests at the home of Mr. and Mrs. Eddie Moore were her daughter and son-in-law, Mr. and Mrs. Frank Garrison, of Montreal.

Mr. Randy Van Norman spent Saturday at the home of his grandparents, Mr. and Mrs. John VanNoman, of Belleville.

Mr. and Mrs. Lee Creeper of Belleville is spending a few days with Mrs. Clarence Platt and Beryl.

Mrs. Charles Treverton and Mrs. Harold Treverton were guests of his mother, Mrs. Simpson, of Campbellford.

Mr. and Mrs. Fred Wannamaker and family called Saturday evening on her sister and brother-in-law, Mr. and Mrs. Jack Emerson and girls.

The Plainfield Women's Institute met Thursday, September 7th, at the home of Mrs. Bruce Hamilton.

Mrs. Mary Treverton spent Friday with her grandmother, Mrs. Frank Treverton, of Belleville.

Recent supper guests at the home of Mr. and Mrs. Jack Gow were his son and daughter-in-law, Mr. and Mrs. Gary Gow and Cathy.

Thursday evening callers at the home of Mr. and Mrs. Len Brennan and family were their son and daughter-in-law, Mr. and Mrs. Bill Brennan, and baby Donnie, of Belleville.

Mr. and Mrs. Horace Palmer recently called on Mr. and Mrs. Vandervoort and family, of Stirling.

Mrs. Stevens of Montreal is spending some time at the home of her daughter and son-in-law, Mr. and Mrs. Carl Sinclair, and family.

Sunday evening supper guests at the home of Mr. and Mrs. Mac Cronkright and Carroll were their daughter and son-in-law, Mrs. Larry Van Norman and family and Mr. and Mrs. Bill Brennan and Tracee, and son and daughter-in-law, Mr. and Mrs. Tom Cronkright and family, of Belleville, also Mr. and Mrs. Caverly of Stirling.

Weekend guests at the home of Mr. and Mrs. Walter Chumbley were their son and daughter-in-law, Mr. and Mr. and Mrs. Chumbley, Elaine and Barry, of Harrowsmith.

Mr. and Mrs. Roy Stolker of West Huntingdon, were Thursday evening callers at the home of her parents, Mr. and Mrs. Len Brennan and family.

SYMBOL OF QUALITY — The Rolls-Royce Silver Ghost, a 48-horsepower automobile, made its debut at the Paris Salon in 1906 and was an immediate hit. To this day the R-R insignia remains a symbol of British quality and craftsmanship.

—CP Photo

Rolls-Royce Car Remains Unchanging Quality Symbol In World of Mass Production

By CAROL KENNEDY

LONDON (CP)—Britannia no longer rules the waves but one of her products still is monarch of the roads.

No matter how ancient the model behind it, from Royal Tangham to Bangkok the aristocratic square-cut radiator of the Rolls-Royce car commands a unique respect.

In a world of mass production, if remains an unchanging symbol of quality and craftsmanship, a never-changing more than half a century as simply "The Best Car in the World."

At a rallying point of national pride, the Rolls probably ranks second only to the Royal Family. Last April when a rumor, later denied, struck the land that a budget clause restricting tax-free expenses on company cars might drive the £8,000 Rolls out of existence, newspapers of left and right protested.

In the stridently plebian Daily Mirror, William Connor wrote in his Cassandra column: "The disappearance of the Rolls-Royce is akin to abolishing the Monarch or turning Salisbury Cathedral into a supermarket."

STARTED IN 1904

The Rolls - Royce mystique was born in 1904 when Charles Rolls, a 27-year-old mass-about-town and amateur balloonist was killed in die in one of the earliest air accidents, confided to a railway - carriage companion: "I've bought me a toy and have his name associated with a motor." "Like Diamond Jim with pianos or Chubb with safes."

But the time he was on his way to Manchester to join his partner, the wiry mechanical genius with the engineering talent of Henry Royce, the dour, bearded son of a Lincolnshire miller who had just turned from making generators to automobiles. Spurred by exasperation with a noisy, temperamental French machine, Royce he had bought, Royce determined to build an engine that would run as noiselessly as a sewing machine or a Swiss watch and still be the most powerful the world had yet seen.

When the 48 h.p. Silver Ghost made its debut at the Paris Salon of 1906, the magazine Autocar exclaimed: "There is no realization of driving propulsion—the feeling is one of being motor - boating in the air."

SOUND OF CLOCK

It was an astonishing assertion for the period and still it Rolls ... Royce's biggest selling point.

A few years ago an advertisement in the United States proudly announced: "At 60 m.p.h. the loudest noise in the new Rolls-Royce comes from the electric clock." Instantly the story went round that at 60 Rolls-Royce owners were saying worriedly: "We must do something about that damn clock."

Royce was a hard-driving perfectionist whose personal slogan was "whatever is rightly done, however humble, is noble." When he died in 1933 even the cars went into mourning. From that day the R-R radiator on the radiator has been black instead of red.

He left behind a legend of mechanical perfection and custap service that soon produced a host of dinner-table stories. Best known is the one about the motorist stranded in Spain with a broken rear axle.

CAN'T HAPPEN

He cabled the factory. Within hours a plane landed with two mechanics and a new axle. They repaired the car and left. Months later, when no account appeared, the puzzled owner wrote to Rolls-Royce.

"Dear Sir," came back the dignified reply. "We are unable to understand your letter. Our axles never break."

Only 45,000 cars have been made by the company since it began. They had been bought by Indian princes, the Nizam of Hyderabad has 50; the wife of Egypt's King Farouk ordered one pailed to match her still polish. The last Czar of Russia and his Communist successor, Lenin, were Rolls owners.

Today customers come from a wider social scale than before the war. And for the difficult ones there is the Bentley, identical in design except for the shape of the grill.

Bodies now are largely made to standardize designs, though the hand-work is detailed as ever—14 layers of paint.

Park Ward, the family-run coachbuilders in north London, still make an occasional special-order model such as the Queen's limousine with its transparent plastic top. They get a kick out of such challenges; out of installing wine coolers and television sets, tailoring a seat to the driver's physique or matching a color scheme to his favorite pullover.

In 1939 there were 30 celebrated names of coachbuilders for Rolls - Royce and Bentley bodies. Today there are only three.

But whether coachbuilt of factory made, one thing still defies automation. The famous radiator in the shape of a Greek temple can't be made by machine. To appear that it is, it must be microscopically curved, and every one is painstakingly beaten out by hand.

2nd Sidney

2ND SIDNEY — Mrs. Lindsay Ross and Mrs. George Biggs of Brooklin spent the weekend with their friends, Mr. and Mrs. Clayton Curtis.

Mr. and Mrs. Wilbert Hart spent Saturday night with Mr. and Mrs. Frank East of Cobourg and on Sunday all motored to Niagara Falls, had lunch near Queenston Heights, and on the way home called on an aunt and uncle, Mr. and Mrs. Earl Hagerman, of Toronto.

Mrs. Will Yateman entertained 22 Bay of Quinte Institute members at her home on Wednesday evening.

Mr. and Mrs. Ted Trics spent Sunday with Mr. and Mrs. Ernest Curtis and all attended the service at Grace Church in Trenton.

Mr. J. Sandercock, Mrs. Frank Sandercock, Mrs. Donald Sandercock, Mrs. Floyd Sandercock, Mrs. Ted Thrasher, and girls the Sandercock twins, Betty and Barbara, attended the tournear tea at the home of Mr. and Mrs. Kenneth Jones, R.R. 1, Belleville, on Saturday, in honor of the coming marriage of their daughter, Marilyn.

Mrs. Cooper and brother, Mr. Will Yateman of Kirkland Lake, spent two days recently with Mr. and Mrs. Wilson Yateman.

Mr. and Mrs. Everett Osland of Ajax have spent Thursday visiting their niece, Mrs. Lloyd Bewley, her husband and family.

Mr. and Mrs. Arthur Ryley of Oshawa spent the weekend with George and Clifford Acker.

Mr. and Mrs. Frank White spent Sunday afternoon and evening with Mrs. Harry Hubbs of Wellington.

Mrs. A. A. Reid was a weekend guest of Mr. and Mrs. Manley Lidster of Frankford.

of Kincardine, Ont., on the shore of Lake Huron.

The two plants will use natural uranium as a fuel and heavy water as moderator to make the chain-reaction process possible and also to transfer heat from the reactor to raise steam to drive electric turbines.

Dr. Pon said that in the fogcooled reactor the steam or fog will take the place of the heavy water coolant. In other words fog would be used to take heat from the reactor to generate steam.

Quebec to Open London Office

LONDON (CP)—Premier Jean Lesage of Quebec, seeking a "new deal with Europe," said here his province will open a London office early in 1962.

Lesage is here on the first leg of a European visit that will take him to Rome, possibly Milan and Brussels and finally to Paris where he will open Quebec House, the first official home-away-from-home Quebec has maintained in French capital.

The official opening is Oct. 5. In an interview, Lesage was quite briskly of his plans for drawing Quebec closer to Britain and Europe, of his hopes for developing an "integrated steel complex" in the province partly through European investment and of the "sympathetic" reception he has had in London.

Lesage said he has had a number of talks already with British investors about his hope for the Quebec steel industry. He has announced the setting up of a $100,000,000 investment corporation, in which the Quebec government would have a minority interest.

SAVE MONEY! Enjoy HEAT APLENTY with blue coal
"THE WORLD'S FINEST ANTHRACITE"
PHONE YOUR ORDER TODAY
HARRY SMITH
ICE & FUEL
153 Pinnacle St. WO 8-5575

OWNED by CANADIANS
OPERATED by CANADIANS
CANADIAN OIL COMPANIES LIMITED
WHITE ROSE
GASOLINES • MOTOR OILS

WE ARE LISTED in your local
KU RELIABLE BUSINESS DIRECTORY
FOR YOUR PROTECTION

*STYLE FABRICS OF BELLEVILLE LTD., Textiles
218 Front Street Belleville, Ont.
WO 2-5909

*TINY TOT DIAPER SERVICE
R.R. No. 2 Trenton
KE 3-5720 or WO 2-5390

OXBOW GUN SHOP
Hunting Licences
427 E. Bridge St. Belleville
WO 8-5257

*MacKENZIE FEEDS LIMITED
Feeds, Seeds, DeLaval Bill Street Stirling
EX 6-1318

FAMOUS FURNITURE UPHOLSTERING
Front Road Belleville
WO 2-5295

QUINTE BEAUTY SALON Hairdressing
7½ Harvey St. Belleville
WO 8-2555

Thursday, Sept. 21 — This week's revised list of "KU" (pronounced as the letter Q) Registered Businesses with a staff of "KU" Friends of Nineteen Fifty-Seven Authorized to display the above "KU" Trademark in their newspaper advertising, on their vehicles and place of business.

"Enjoy "KU" economical modern living by using this directory and trademark as your guide to your good friends and neighbors in business, that value your confidence enough to desire to be known for their honest advertising and business deals by customer recommendation and voluntarily protecting you with their GOODWILL "KU" PLEDGE. That everything they advertise in or in association with this directory and trademark to be exactly as advertised, free of gimmicks, misleading impressions and fine print.

*Denotes authorized to offer "KU" Benefits.

Anyone desiring the privilege of advertising in this directory write Brenton's of Corbyville, Ont.

DIAMONDS
RONALD KEEL
JEWELLER
202 Front St. At Victoria Ave

DID YOU KNOW??
Marmac CONSTRUCTION .... OFFERS
● CONCRETE PATIOS
● CONCRETE STEPS
● CONCRETE DRIVEWAYS
● CONCRETE CURBS
● INTERIOR PAINTING
● ELECTRICAL MAINTENANCE
● PLUMBING OF ALL DESCRIPTIONS
● FLOOR OUTLETS
● HOUSE WIRING
● EXTERIOR PAINTING
HOUSE OR COTTAGE RENOVATION OF ANY DESCRIPTION
NO JOB TOO SMALL!
● CARPENTRY ALTERATIONS AND RENOVATIONS
● CLEANING EAVESTROUGHS ● MOVING ELEC. APPLIANCES
WE PROMISE!!
Prompt Service . . . Good Workmanship . . . Real Value for Your Money
GIVE US A TRY — FREE ESTIMATES — JUST DIAL WO 2-3323

"...DOLLAR DOWN— DOLLAR A WEEK..."
Special Offer
670x15x4 Ply Dominion Royal "Endurance"
11.95
Installation Included
—PLUS CLASS "A" TRADE-IN—
USE OUR CONVENIENT BUDGET PLAN
DOMINION TIRE STORES
DOMINION ROYAL TIRES
14 BRIDGE ST. W.
PHONE WO 8-5575
OPEN FRIDAYS 'TIL 9.00 P.M.

New Nuclear Power Plant Cooled by Fog

CHALK RIVER, Ont. (CP)—Preliminary work has been launched at Canada's atomic energy project here on the design on a new type of nuclear power plant cooled by fog.

Dr. G. A. Pon, of the nuclear engineering branch of Atomic Energy of Canada Limited, told a symposium on atomic power Tuesday that a fog-cooled power plant may prove to be cheaper to build and operate than systems now under construction in this country.

Canada at present is building an experimental power plant at Rolphton, Ont., 150 miles northwest of Ottawa, and a large-scale station nine miles north

The Ontario Intelligencer

BELLEVILLE, ONTARIO, THURSDAY, SEPTEMBER 21, 1961

Harkness Critical of Story About Method Adopted by Govt. for CD Militiamen

OTTAWA (CP)—Defence Minister Harkness Wednesday criticized a Canadian Press story that said the army is unhappy about the method adopted by the government to train 100,000 militiamen in civil defence this winter.

He began his criticism in the Commons in reply to a question by a Progressive Conservative member and completed his points in an interview with The Canadian Press outside the Commons.

In the interview, the minister said that most of the militiamen recruited for the six-week courses will be young men in good physical condition and that the training will not disrupt the training of the regular army or 42,000-member militia.

In the story concerned CP's informants were quoted Tuesday as saying the winter training program for regular army and militia would be seriously disrupted because nearly all instructors would be teaching the survival courses.

DENIES ARMY UNHAPPY

In the Commons, Mr. Harkness said the "allegation" that the army is unhappy about the civil defence training scheme is "false."

"The contrary is the situation," he said.

"The army is extremely anxious to secure the 100,000 trained men for use in the survival columns and the militia part of the army is extremely glad to have this training going forward."

He said the "reliable sources" quoted by CP were "very unreliable as far as some of the details given today are concerned and indicate anything but a complete knowledge of what is projected and what is the situation."

Mr. Harkness then dealt in detail with that part of the CP story which said recruits with the lowest known army medical ratings would be accepted in the militia. This was "completely wrong."

The CP story said men with a hearing rating of four—that is, men unable to hear a telephone—would be accepted.

ALLOW SOME IMPAIRMENT

Mr. Harkness said the hearing rating required would be three, that is, the ability to hear conversation without difficulty though suffering some impairment. He said regular soldiers on the base duties were permitted lower ratings.

In the interview, Mr. Harkness also dealt with the following points that the CP story said were listed by informants as army objections:

Rate of pay was too low to attract the type of men the army wanted; the government had rejected an army proposal that recruits be guaranteed reinstatement in civilian jobs; the men would be outfitted in Second World War uniforms and fittings might not be of the best; recruits might require a lot of medical and dental care—a man could join up for six weeks just to get his teeth fixed.

Mr. Harkness said the militiamen, to be trained 25,000 at a time starting about Nov. 6, will receive exactly the same pay as an unmarried private in the army—$100 a month plus $65 a month subsistence allowance for a total of $173.

SEEK YOUNG RECRUITS

On this pay, the three services were attracting an exceptionally high class or recruit.

There was no presumption that a lot of persons would leave regular employment to enlist for six weeks.

It was hoped a large proportion of recruits would be in their late teens or early 20s and in good physical condition. They would be youths just out of high school and young men who had had summer jobs but couldn't find winter employment.

Mr. Harkness said joining up for the six weeks would not reduce a man's eligibility for unemployment insurance benefits.

In the Commons, Paul Hellyer (L—Toronto Trinity) asked about part of the CP story that quoted an army source as saying the government has calculated the training scheme may help avoid payment of about $20,000,000 in unemployment insurance benefits this winter.

"That is a nonsensical question," Labor Minister Starr said.

Mr. Hellyer asked what the anticipated figure was.

Mr. Starr did not reply.

In the interview, Mr. Harkness said the militiamen will be issued with the same uniforms supplied the regulars. They would train during the day at practically every militia armory in the country.

If a would-be recruit required a major medical or dental operation, he would not be accepted.

RCMP Officer Appeals Fine

TORONTO (CP)—An RCMP constable appealed Wednesday to the Ontario Supreme Court against an orderly room conviction for behaving scandalously.

Const. Michael Walsh was fined $60 last July by Ins. H. L. Jordan, who recommended that Walsh be dismissed from the force.

His appeal is based on the grounds that he was not allowed a lawyer and that his conduct was not scandalous. He told a superior officer before the trial that he had been intimate with a waitress on two occasions last summer.

At the appeal, Walsh's counsel argued that the constable's conduct was not "scandalous" because at the time only a handful of people were aware of it.

"Perhaps his conduct was against the Sixth Commandment, but it is not against any of our criminal laws," Mr. Finlayson said.

He argued that the 33-year-old married constable was represented at the police tribunal by a staff sergeant but that his representative only spoke when he introduced the service record.

14th Shot

WASHINGTON (AP) — The Soviet Union tested another big nuclear weapon in the atmosphere Wednesday. It was the 14th blast since the Russians resumed testing Sept. 1.

In announcing the explosion in the area of the arctic island of Novaya Zemlya, the Atomic Energy Commission said it "had a yield on the order of a megaton"—1,000,000 tons of TNT.

SUGGESTS NEHRU

WELLINGTON (Reuters) Walter Nash, former New Zealand prime minister, today suggested Indian Prime Minister Nehru as a possible secretary-general for the United Nations. "I do not know anyone with such a neutral point of view as Mr. Nehru," the Labor party leader said.

"Jest a Second"

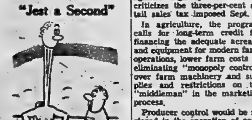

"Isn't his uppercut a beauty?"

Country-Wide Strike Against GM Quashed

DETROIT (AP)—The United Auto Workers Union, its threat of a country-wide strike against General Motors quashed, aimed today at a new approach to local problems holding up complete settlement of a new contract with GM.

Walter P. Reuther, UAW president, said Wednesday night the union has "developed a new approach to expedite the settlement of unresolved local issues."

He scheduled a meeting today of the General Motors Council, a union advisory board, to discuss the new approach.

Today's meeting followed a hectic night which saw the council vote to accept a GM-UAW national agreement on the money package and national work rules. A few hours later, however, the council voted to ask the UAW international executive board for authority to strike GM in support of local contract demands.

Less than two hours later Reuther announced that the board would not authorize a general strike against GM.

TELLS MEN TO WORK

He said a general strike "cannot in good conscience be justified, therefore it will not be authorized."

"All General Motors employees in plants where local issues are resolved are instructed to stay on the job."

Wednesday night's flurry followed a day in which GM and the UAW apparently reached agreement on national contract demands and made substantial progress on various local demands.

Negotiations at GM started June 26 and strikes began a week ago Monday after the union authorized walkouts at plants lacking agreement on local demands. More than 250,000 of GM's 350,000 hourly workers were idle at the peak of the strike that paralyzed GM production.

GM said today it had 28 plants unsettled, affecting about 60,000 jobs. Fifty-seven plants out of 129 remain on strike or are shut down as a result of the strikes.

Boy Hunted In Big Field

ST. CATHARINES (CP) — A 14-year-old fugitive from the training school for boys at Cobourg was being hunted Wednesday night in fields east of here.

The chase began in the morning when three boys were seen by a policeman running into a field alongside the Queen Elizabeth Way.

Two of the boys, one also from the training school and the other a friend from Toronto, were captured as they hid in high grass. One was 12 and the other 13.

The third boy was sighted once by a policeman in a helicopter. About 50 officers were called into the search.

DIONNE QUINT WITH HER TWINS — Mrs. Cecile Langlois of Quebec, one of the famous Dionne quintuplets, poses with her twin sons Bruno (left) and Bertrand. Picture was taken in early August a few weeks after their birth. Cecile has two other sons, Claude, 3, and Patrice, 14 months. She and her husband, Phillippe Langlois, live in Sillery, on the outskirts of Quebec. This picture, taken by a friend of the family, was obtained exclusively by Redbook magazine. (CP from AP).

Russia, U.S. Agree on Set Of Principles for Talks

By HAROLD MORRISON
Canadian Press Staff Writer

Amid ominous threats of war, Russia and the United States have finally breached one of the myriad obstacles plaguing a troubled world seeking disarmament and peace.

They have agreed on a set of principles to guide future disarmament and peace.

They have agreed on a set of principles to guide future disarmament negotiations, though they have failed after three meetings to agree on the kind of forum in which the negotiations can be resumed.

Western diplomats suggest the fact the two can agree even on the principles of disarmament discussion amid increasing military preparations and the threat of a showdown in Berlin raises some hope that disarmament negotiations may be resumed once the United Nations expresses its views and points to a course of action through majority vote.

These diplomats caution against too optimistic a view of what may develop, particularly in the light of 15 years of failure to end the arms race.

But the Russian - American statement of principles, placed before the UN Wednesday, is said to indicate the United States is willing to go a long way to meeting Russian demands and show American good intentions by willingness to adopt the Soviet call for "general and complete disarmament."

For its part, Russia has agreed to the Western demand for stage-by-stage controls to accompany any disarmament negotiated and has eased its proposal that all disarmament be accomplished in four years.

There appeared to be some element of give-and-take between Deputy Soviet Foreign Minister Valerian Zorin and American disarmament chief John J. McCloy in their talks.

At first, the Americans wanted only to discuss a forum for resumption of negotiations which collapsed with a Russian walkout last year. But they yielded some ground on Russian insistence that the Zorin - McCloy talks include an expression of view on Premier Khrushchev's call for general and complete disarmament.

Where the talks ran aground was on the Russian insistence on the "troika" principle for a new negotiations forum—a 15-country commission to replace the previous 10-country body, to provide equal representation to the Communist, neutral and Western camps.

The United States refused on the grounds that to yield to the "troika" in one field would encourage the Soviets to believe they could get the same principle in other fields, particularly in the UN secretary-generalship.

The Americas offered a number of variations—willingness to increase the 10-country membership to 13 or even to 20 to give the neutrals representation of a body which previously represented only the Western and Communist camps. The Russians were not impressed.

Negotiators Got Nowhere In Trying to Settle Strike

TORONTO (CP) — Bitterness prevailed on both sides Wednesday after the latest attempt to settle a prolonged strike of employees at the Royal York Hotel.

Hotel management and the Hotel and Club Employees Union (CLC) got nowhere at a meeting Tuesday arranged by Premier Frost. No further sessions were held Wednesday.

Hotel Manager Angus MacKinnon said the talks were "futile" because the union, on strike since April 24, "continued to maintain its unrealistic position."

Archie Johnstone, union vice-president, agreed the talks were futile but put the blame on the hotel's "dictatorial attempt to impose sanctions on the union for being engaged in a legal strike."

Mr. MacKinnon did not attend Tuesday's meeting.

He said the union was negotiating as if the strike had not yet happened, while the union now has been out five months and the hotel is operating successfully.

Mr. MacKinnon said "all key employees" have returned to the hotel, but that the union "must also recognize that many of the people still on strike will never return to the Royal York" because some will not be needed and others have had their jobs filled "more efficiently" by new employees.

He said the outlook of the union is indicated by its demand for compulsory check-off of union dues, whether employees are union members or not. The hotel maintains dues must be voluntary.

Mr. Johnstone said it would be "unrealistic of the union to enter into an agreement that did not preserve and protect the working conditions that were in the agreement since the strike started." The union would continue to press the premier to establish a fact-finding board.

Mr. Johnstone said that since the strike started, the company has tried to break down union security, sought to reduce lay-off notices to four hours from seven days and demanded the removal of 97 job classifications from a new collective agreement.

Saw Accused Standing With Blood on Hands

TORONTO (CP)—A witness in the murder trial of Ronald Andrews, 21, testified Wednesday he saw Andrews standing with blood on his hands in the hall of a rooming house where Christine Livingstone was killed.

Louis McIsaac, 40, told an Ontario Supreme Court jury he saw Andrews in the hall when he opened the door of a room where he and friends of the dead woman were drinking.

Andrews is charged with the strangling death of Mrs. Livingstone June 2.

McIsaac testified that after seeing Andrews in the hall he went to the room where he and Andrews had carried Mrs. Livingstone after she passed out.

"I saw Christine and she was all blood."

The trial continues.

NDP Calls for 'New Deal' In Agriculture, Education, Labor, Health and Welfare

TORONTO (CP)—The Ontario committee for the New Democratic Party released a draft program Wednesday calling for a "new deal" in agriculture, education, housing, labor, health and welfare.

The program, along with a draft constitution, will be discussed at the Ontario party's founding convention Oct. 7-9 at Niagara Falls.

The program calls for increased corporation taxes, elimination of tax-dodging and institution of a weight-distance tax against highway carriers. It criticizes the three-per-cent retail sales tax imposed Sept. 1.

In agriculture, the program calls for long-term credit for financing the adequate acreage and equipment for modern farm operations, lower farm costs by eliminating "monopoly control" over farm machinery and supplies and restrictions on the "middleman" in the marketing process.

Producer control would be restored in the operation of compulsory marketing boards by removing the restrictive powers in the Farm Products Marketing Act. In addition, NDP policy will include crop insurance for specialized crops.

School grants would be raised continuously until the province is undertaking two-thirds of the cost of elimentary and secondary education.

The NDP would abolish university fees and expand the program of scholarships, bursaries and interest-free loans.

A housing program will include a capital fund of $100,000,000 which, when contributions available under existing legislation are added would make a total of $400,000,000.

The NDP health program will include a complete health plan, covering not only hospital care but also medical, surgical, dental, pharmaceutical and other services.

The NDP would revamp and consolidate Ontario's labor legislation to make it a "charter for labor." Minimum standards of working conditions would be established, including a minimum wage of $1.25 an hour for men and women, reduction in the work week to 40 hours without a reduction in take-home pay, and increased vacation time.

An NDP government would establish an automobile accident insurance fund, to which all motorists would contribute and out of which compensation would automatically be paid to accident victims.

The NDP would increase all welfare allowances in line with the Ontario Welfare council's suggested minimum income.

Wardrope Will Give Decision On Friday

TORONTO (CP)—Reform Institutions Minister Wardrope said Wednesday he won't announce until Friday whether he will run for leadership of the Ontario Progressive Conservative party.

Conceding that he has been giving the idea "very serious consideration," Mr. Wardrope maintained, however, that an announcement of his candidacy from Port Arthur is premature. He is member of the legislature for Port Arthur.

"I'm going up there Thursday night and there's to be a general meeting of the riding executive and other advisers on Friday," he said in an interview.

Supporters of the 61-year-old minister in Port Arthur announced earlier today that he had agreed to run.

If he decides to run, Mr. Wardrope will be the fifth cabinet minister and the sixth candidate seeking the leadership being vacated by Premier Frost. A leadership convention is scheduled to start in Toronto Oct. 23.

Candidates in the field are Attorney-General Roberts, Education Minister Robarts, Energy Resources Minister Macaulay, Health Minister Dymond and Rev. W. A. Downer, speaker of the legislature.

Democratic Party, Labor Congress, and Steelworkers Criticized by Mine-Mill Men

EDMONTON (CP)—The international Union of Mine, Mill and Smelter Workers (Ind.) agreed Wednesday to let members themselves decide their own political action.

About 100 delegates approved a resolution which said the union will not instruct its members how to vote or compel its members to make financial contributions to any political party.

The union's officers said in a report to the Canadian convention two days ago that no support should be given to the New Democratic Party until it does something about rival unions raiding Mine-Mill's ranks.

The softer attitude came after a committee reported that the no-support policy violated the union's constitution.

However, the New Democratic Party continued to come in for wholesale criticism along with the Canadian Labor Congress and the United Steelworkers of America, a CLC affiliate.

The convention voted to raise $200,000 to fight for control of 17,000 workers in Local 598 in Sudbury. The union has charged that the CLC, the Steelworkers and executives of Local 598 conspired to raid the big Ontario local.

The resolution on political action condemned the silence of NDP leaders on the Sudbury situation. It said some CLC officers now holding leadership positions in the party are conducting a "full-scale raiding attack on our union in a savage attempt to stamp out its existence."

But Rod Black of Bralorne, B.C., said "we can't condemn that party because a few jokers at the head of it are screwballs."

Harvey Murphy of Vancouver, vice - president, said members must not let their political views hamper their work as trade unionists. He would work with any government for legislation to improve conditions for the workers.

Mr. Murphy said the NDP will pay heavily unless it dissociated from the Sudbury strife.

The convention, nearing the end of a three - day meeting, turned down a request to speak from officers of the rebel Sudbury local.

Kenneth A. Smith, national president, who was re-elected acclamation called the request a "propaganda proposition." He said the local is without official representation because of the action of those who made the request.

The local is not in good standing because it is withholding $125,000 from the national office.

A resolution asking that more emphasis be given to a reduction of the work day to six hours and a work week of 34 hours was referred to the national executive.

Another resolution asked that the Mine-Mill contract demands this year include an additional 10 per cent wage increase "to offset the effects of the devaluated dollar." This also was referred to the executive.

Mr. Smith was declared re-elected to his third term as president after Michael Solski of Sudbury, president of the eastern district, and Albert King of Vancouver, secretary of the western district, declined to accept nomination from the floor.

William Longridge of Toronto, secretary - treasurer since 1953, also was re-elected by acclamation. Delegates voted to hold the next Canadian convention, scheduled for 1963, in Sudbury.

Union Nationale Party Will Seek to Recapture Reformist Zeal of Which It Was Born

QUEBEC (CP)—Will Quebec's Union Nationale party try to recapture the reformist tone that swept it into power 25 years ago?

It is a fact, sometimes forgotten by party members themselves, that the Union Nationale was born during a frantic wave of reformism and nationalism whipped by the economic unrest of the 1930s.

Delegates to the party's leadership convention gathering for today's opening meeting will see a larger-than-life cutout of the late Maurice Duplessis, the party founder and the man who rode that wave with consummate skill and remarkable success.

In laying down party policy they are more than likely to be heavily influenced by the principles which established his party and kept it in power for five terms.

Basically they boiled down to this:

1. Keep the party tightly knit under strong leadership, Quebec - minded, aggressive, and give it the face of varying situations was an essential factor in the success story of the Union Nationale party—the first purely provincial political group in Canada ever to attain power within its own territory.

In 1936 the year the party was founded, the party stood for electoral reform, (in fact it modified an archaic system of voting) electrification of rural areas, and credit for the farmers.

More radical elements of the reform movement of the 1930s, which succeeded in riding to power with Mr. Duplessis, were jettisoned.

HAD FARM VOTE

But the Union Nationale in those earlier years established one main cornerstone of the political edifice it was to build in the ensuing 25 years. This cornerstone was the farm vote. It was solidly established and in fact it still was solid, to a large extent, in 1960.

Development of the Union Nationale's second cornerstone—a fiercely proud autonomist battlecry—was an application of the fundamental idea that Quebec-minded leadership, aggressive and imaginative, is a prerequisite of political success in Canada's French - language province.

Provincial autonomy was not a new political idea in Quebec when Mr. Duplessis picked it up and made it into the vibrant and popular idea it became in his hands. He lampooned Quebec Liberals who had "taken orders" from federal Liberals during the war years and who had signed a taxation agreement.

Mr. Duplessis' party, in spite of labor strife in the 1950s, was strong, well entrenched, and even gained support in the cities.

MADE QUEBEC FLAG

His imaginative leadership, always Quebec - minded, produced a distinct Quebec flag. His systematic opposition to tax agreements, to national cost-sharing plans, his denunciation of the Imperial Privy Council's decision awarding Labrador to Newfoundland and his thinly veiled criticism of institutions such as the supreme court of Canada gave his party a strong provincial flavor.

When he died in 1959, his successor, the late Paul Sauve, succeeded in creating a tone of reform in the Union Nationale as Mr. Duplessis had in 1936. But Mr. Sauve died four months after taking office and Antonio Barrette, the next leader, was unable to take control of the situation at a time when the Union Nationale was in transition and at the same time was preparing for the 1960 provincial election.

The Union Nationale, ridden with patronage and internal wrangling, already had been under powerful attack for some months by the Quebec Liberals under the leadership of Jean Lesage.

Following the Union Nationale's defeat in June, 1960, dissension continued and Mr. Barrette resigned, saying party brass had him hamstrung.

This was when younger party elements led by Daniel Johnson, one of the leadership candidates at the convention this week, demanded that a convention be held. In 25 years the party had never held one.

One of the big questions the party will ask itself is whether too much faith has been placed in the past on leadership and not enough on party structure.

Perennial Issue Of China Seat Again on Agenda

UNITED NATIONS (CP) — The United States and Russia come to grips today on the perennial issue of giving Communist China a UN seat.

For the first time in 10 years both agree the General Assembly should debate the question.

The two big powers are sure to clash, however, when the 21-power steering committee meets today to decide how the explosive question shall be placed before the 99-country assembly.

The Red China issue was one of several serious cold war disputes that cropped up either on the agenda or in the background almost as soon as the assembly met Tuesday.

Among others are Berlin, disarmament and the future of the United Nations itself. This last involves the task of choosing a successor to the late secretary-general, Dag Hammarskjold, in the face of Soviet opposition.

In the steering committee, the United States is determined to block the Soviet demand that the United Nations recognize Peking as rightful holder of the seat now occupied by Nationalist China.

The United States has dropped its 10-year-old strategy of getting the assembly to shelve the question from year to year.

Doubtful it had the votes for the usual postponement resolution, the U.S. delegation announced support for a New Zealand proposal to debate the over-all question of who should represent China.

Washington still opposes any move to oust president Chiang Kai-shek's Nationalists and seat the Communists.

Instead, the U.S. or one of its allies is expected to move for creation of a special committee to study the issue and report back to the assembly next year.

Aware that this would have the same effect as shelving the issue, the Communists are certain to fight the manoeuvre. But delegates believe the study plan will get majority support.

SUPPORT MALIK

AMMAN (Reuters) — Jordan will support any proposal by the Lebanon for Dr. Charles Malik, former Lebanese president of the UN General Assembly, to succeed Dag Hammarskjold as secretary - general. Jordanian Prime Minister Bahjat Talhouni told reporters here today. Informed sources here said the Lebanon may propose the appointment.

Whale Pass, Alaska, Built On 17 Big Floats Fashioned From Giant Alaskan Logs

By WARD SIMS

WHALE PASS, Alaska (AP)—Little Barbara Gildersleeve has spent most of her six years riding the waves of southeast Alaska's waterways and loves it.

"It's fun living on a raft, she says. "We play on the beach. We play on the floats. We fish in the bay."

"I fall in more during the summertime than I do during the winter time. The water is warmer."

Barbara, 97 other children and 73 adults live in Gildersleeve, a community built on 17 big floats fashioned from giant Alaskan logs.

Small, comfortable homes have been constructed on six of the floats and house trailers occupy two more. Other floats carry a converted storage shed equipped with basketball hoops and a volleyball net—the town's new gym. There are a one-room school, storage buildings and two small seaplanes.

The children are happy about it all. They don't even mind the lifejackets they must wear each moment out of doors because, as Barbara puts it, "they keep us from going down in the water when we fall in."

To the adults, life is a little more complicated.

There are no stores within 35 miles. There is no roast office. Trips to the "outside" are rare luxuries.

FOUNDED BY CANADIANS

The town was founded by Murry and Roger Gildersleeve —Barbara's father and uncle—in 1956. That year the brothers, who were born in a floating logging camp in Butedale, B.C., formed a small logging company. They started with a home, a bunkhouse and equipment all on one float.

The rapid growth of Gildersleeve astounds the founders.

"Sometimes it scares me," Roger Gildersleeve says. "But what can you do? If you find a good man, you need a float and a house for him, so you add a little bit more to the town."

The 17 floats are lashed together and occupy an irregular area roughly 200 by 100 feet.

When logging operations shift and Gildersleeve decides to move, the men spend two or three days shifting their waterlines and anchor lines in from sharp and securing all equipment. Then they call a big tugboat to tow the whole works to its new location.

In recent months it was located near shore in a sheltered bay in Whale Pass, on the south side of Thorne Island, some 70 miles northwest of Ketchikan and 35 miles south of Wrangell.

From there six days a week the seven men of Gildersleeve get in motorboats to go to work in the logging operation, approximately a mile away across whale pass.

GOOD PAY

The work is hard but the pay is good. Operating on a share basis, each man takes home about $9,500 for a work-year running from mid-April to December.

The children and their 18-year old teacher, Lee Axmaker, spend their days in the one-room schoolhouse. If things get a little tense in the 36-by-36-foot room, Axmaker starts physical exercises for his charges.

Life is probably most difficult for the women of Gildersleeve.

With no stores around, "we buy most of our groceries in case lots," Mrs. Roger Gildersleeve says. "I will normally have 70 or 80 cases of canned goods on hand to start the winter and our pre-winter grocery bill has gone as high as $1,500."

This business took getting used to, says Mrs. Gildersleeve.

"I'd send a list of what I wanted, but often I wound up with a substitute someone else picked up. They selected my groceries, my paint, my sewing material, even my clothes."

BOATS CARRY MAIL

Mail goes in and out on a government boat which stops at the town every Tuesday. There is only one radiotelephone, in Roger Gildersleeve's home.

Newcomers face the task of adjusting to a life spent in close personal contact, day after day, with the same people.

Still, there is surprisingly little friction. In the opinion of Bob and Carol Harding, parents of four who have been in Gildersleeve three years, religion is the most important factor in keeping peace. Most of Gildersleeve's residents are active members of the Seventh-Day Adventist Church.

Mrs. Harding says, "it ties each and every one of us closer together."

Murray Gildersleeve is the elected church leader of the community and conducts weekly prayer services for the members of the church.

Recreation, too, is a family undertaking in Gildersleeve.

DAYS OF FUN

Summer evenings may be taken up with a community potluck dinner in the gym, a huge beach picnic, a beachcombing trip or a fishing expedition on the bay or the cove of many nearby lakes.

The fishing would make Izaak Walton do handstands.

Huge salmon and halibut can be caught a few hundred feet from the town. Lakes and streams are literally full of trout.

With fall, hunting becomes the major off-duty activity.

Law enforcement has never been a problem. Roger Gildersleeve says, "we haven't had anything we couldn't settle peaceably among ourselves."

MADE NEW TOWNS

Between 1946 and 1961 Britain resettled more than 236,000 people in eight new towns in the London area.

2nd Thurlow

RED THURLOW — Mr. and Mrs. Fred Mitchell have returned home after visiting friends and relatives in Brandon, Man., and Edmonton, Alta., covering about 5,000 miles enroute.

Mr. and Mrs. Charles Clapp and family have returned home to Petawawa after attending the funeral of the latter's mother, Mrs. Mook, Belleville. They spent the weekend with Mr. and Mrs. Clinton Grills and family. They spent the Saturday supper hour with Mr. and Mrs. Harry Grills.

Mrs. Douglas Atkins spent Thursday with Mrs. Claude Clarke.

Mr. and Mrs. Everett Jeffery and Harold; Mr. and Mrs. Ken Jeffery, Kingston and Mr. Don Purdy spent Sunday afternoon and had supper with Mr. and Mrs. Ernest Reid, at their cottage, near Madoc.

Mrs. Eva Murphy, Belleville, was a recent visitor of Mrs. Stanley McDonald, Shannonville/Both called on Mrs. Ada Hart at Napanee. Mrs. Hart returned home with Mrs. Murphy for a few days.

Mrs. S. Pound and family of Casselton were recent callers of Mr. and Mrs. M. Mitchell.

Mr. and Mrs. Elmer Vivian had supper Saturday night with Mr. and Mrs. Charles Lapsley of Shannonville.

Mr. and Mrs. Bob Leavens of Toronto called on Mr. and Mrs. Manley Mitchell on Saturday evening.

Mr. and Mrs. Robert Atkins and Mr. and Mrs. Harry Grills enjoyed a drive to Peterborough and district on Sunday.

Mrs. Donald Mitchell spent Sunday with her parents, Mr. and Mrs. McMahon, at Purdy.

Mr. and Mrs. Douglas Atkins spanned Mrs. W. J. Tufts, Foxboro Rd. and Mrs. Eva Clarke to Tweed on Wednesday where Mrs. Tufts called on friends. Later, all attended a W.A. tea and sale of the Actinolite United Church, at the home of Mrs. Ken Smith, Tudor Wind Motel, No. 7 Highway, with Mrs. Frank Cosby assisting. Mrs. Smith as hostess. Delicious lunch was served by the ladies of the W.A.

Mr. and Mrs. Norman Clapp and baby daughter had supper on Sunday evening with Mr. and Mrs. Clinton Grills.

Mr. and Mrs. Fred Mitchell and Mrs. Douglas Atkins called on Mr. and Mrs. Bill Marsh at Stirling, on Sunday afternoon.

Mr. and Mrs. Robert Atkins called on Mr. and Mrs. J. Hilton on Monday night.

Mr. and Mrs. Alvin Askey and

OUTLOOK NORMAL — Near-normal and above-normal temperatures are forecast for eastern and far-western regions of Canada from mid-September to mid-October in the 30-day outlook of the United States weather bureau. Below-normal temperatures are predicted for most of the Prairies and Northern Ontario.

The outlook, based on long-range predictions, is not a specific forecast. A change in weather patterns may produce major errors.

Bottom map shows precipitation forecast. (CP Newsmap.)

Bruce and Mr. and Mrs. O. King were in Toronto on Sunday where Bruce remained to resume his studies for drafting and engineering course. All wish him every success.

Mrs. Harry Thomson called on Mrs. W. Donaldson, also Miss Mabel Clazie, in Belleville, recently.

Mr. and Mrs. Alvin Askey visited with relatives in Bancroft, recently.

Mr. and Mrs. Jack Simmons and Steven, Smithfield, called at the Thomson Donaldson home on Sunday evening.

Mr. and Mrs. Sam Peoples were Saturday night visitors of Mr. and Mrs. Robert Atkins.

Miss Jane Thomson attended the Hi-C group meetings at Quin-Mo-Lac Camp, Moira Lake, on Sunday.

Mrs. Simmons is spending a few days with her daughter, Mrs. Ronald Atkins.

Messrs. Ronald Atkins, Harry Atkins and David Simmons were in Toronto on Monday.

(ADVT.)

Didn't Know Her Own Child

... he was so tanned, smiley, cuddly, when [illegible] arrived home from Camp Trebas. Made for [illegible] Children's Own Tablets. Made for youngsters over 2, they have a gentle laxative action to correct "overcrowding" of waste [illegible] Children's Own Tablets today at your druggist.

BOYCE'S USED CAR SALEARAMA

3 DAYS ONLY

THURS., FRI., SAT. — SEPT. 21 - 22 - 23

WE WILL HAVE ALL OUR APPRAISERS AND FINANCE FACILITIES FOR ON-THE-SPOT DELIVERY!

SAVE UP TO $500.

TERMS:
- NO DOWN PAYMENT
- 36 MONTHS TO PAY
- NO PAYMENTS UNTIL NOVEMBER
- LOW INTEREST RATES

THIS SPECTACULAR EVENT WILL BE HELD ON OUR USED CAR LOT ON PINNACLE ST.

YOU CAN'T AFFORD TO MISS THIS

SALEARAMA of USED CARS

J. B. BOYCE & SONS LTD.

SERVING YOU FOR THE PAST 37 YEARS

"DEAL WHERE YOU CAN DEPEND ON THE DEALER"

WALT DISNEY PRODUCTIONS

by popular demand
MORE DISNEYKINS
to complete your set

JOE BEAVER SAYS...

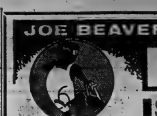

NOW IS THE TIME

Order Now Before the Winter Rush!

ALUMINUM DOORS & WINDOWS

End Forever . . . Seasonal Change-Over and Painting

THERE'S A BIG DIFFERENCE YOU SHOULD KNOW ABOUT!

Aluminum doors and windows look much alike but in the construction and quality there's a big difference. That's why we recommend Winter Seal doors and windows . . . the big difference is in their favor . . . good design, good construction . . . good value. See Before You Buy!

FREE MEASURING SERVICE ON ORDERS OF 5 OR MORE WINDOWS . . . PHONE!

Winter Seal Quality . . . Consistently

DOORS

BEAUTY AND UTILITY WITH HEAVY DUTY CONSTRUCTION

You'd have to use a Winter Seal door continuously for many, many years to really appreciate it's value and time tested long wearing qualities. We recommend its quality and value.

AS LOW AS 32.95

TAKE TIME

USE BEAVER CONVENIENT BUDGET BUYING PLAN—NOTHING DOWN, YEARS TO REPAY.

BUDGET TERMS as low as $9. MTH.

Enjoy Your Home Improvements Now . . . see Beaver

Have the Kitchen You Want!

CUSTOM PLANNED KITCHENS

Modern Provincial, Contemporary or Combination copying by Hanover Kitchens in a wide selection of finishes . . . custom planned for your kitchen . . . with built in appliances and modern conveniences included. Exactly what you've always wanted for your kitchen.

SEE THE HANOVER KITCHEN DISPLAY IN OUR STORE AND SEE FOR YOURSELF THE CRAFTSMANSHIP OF HANOVER.

FREE ESTIMATES AND PLANNING HELP

Phone for a day or evening appointment . . . a kitchen specialist is at your service.

Now Is the Time to Install

CEILING TILE

For just the right tile in your home see the full selection at Beaver from plain to attractive decorative. Estimates and planning help are yours for the asking.

SATINCOTE WHITE only 14½¢ per square foot

NOW . . . Before the Indoor Season

FLOOR TILE

See all the wonderful new and interesting colors and patterns in both linoleum and vinyl tiles at Beaver. Armstrong, Kenton and brand name linoleum tiles.

Linoleum Tile . . . only 12c sq.

1/16 Vinyl Tile . . . only 12c sq.

Standard Vinyl Tile . . . only 16c sq.

NOW Before the Cold Weather

RE-SIDING

WOOD, ASBESTOS or ALUMINUM

There's a siding for every need and purse . . . before you buy any siding get all the facts and select the siding best for you . . . each has its advantage. See the complete range at Beaver. Do it yourself or we'll install it for you.

Gliding Action . . . Up and Over

GARAGE DOORS

All galvanized steel, welded for rigid strength, large nylon rollers complete hardware . . . best quality at the low price . . . as low as

44.95

Standard 8'x7' Size
Cash and Carry
All sizes available with or without lights.

For Family Living Space and Fun!

REC ROOMS

FREE

HOW-TO-DO-IT KITS

Here's practical help . . . a 32p that includes a photo illustrated manual by Mr. Fix-It Peter Whitall . . . Please just ask for your kit at Beaver.

Play It Safe

STA-DRI

A superior plaster-on masonry paint to keep moisture out of your rec room. Good colour selection . . . easy application.

Inexpensive, sturdy screen

PARTITION STUDS

Spruce Economy Grade 2x4x7' only each 36¢

CEILING AND WALL STRAPPING

Spruce 1x3. Only per ft. . . . 1¼¢

Reflectix Heat Back in ALUMINUM FOIL

	Type 1	Type 2
100' Roll	1.15	2.75
250' Roll	2.25	5.75
500' Roll	4.25	10.95

Use warmth and summer coolness apply Aluminum Insulation. Use vapor barrier to your rec room value.

To Speed the Job

RENTAL TOOLS

Staplers—50c per day
Elec. Hand Saws—$1.00 per day
Electric Sanders—2.50 per day
Floor Edger—2.50 per day
Floor Edger with sand—3.50 per day
Jig Saw—1.00 per day
Tile Roller—50c per day

Beaver has the Selection

PANELLING

Prefinished or natural, see all the new and traditional panellings at Beaver Lumber — free estimates and planning help. You'll be happier with your rec room if you have just the right panelling.

Pre-Finished SHEETROCK PANELS

48 pcs. 16"x96" Ashbrook Reg. Price $2.29 per panel . . . 89¢

48 pcs. 16"x96" Ranch Pine Reg. Price $2.29 per panel . . . 89¢

48 pcs. 16"x96" Ranch Pine Reg. Price $2.47 per panel . . . 99¢

48 pcs. 16"x96" Striated Reg. Price $3.25 per panel . . . $1.25

48 pcs. 16"x96" Striated Reg. Price $3.65 per panel . . . $1.45

Now . . . before it's too cold.

Asphalt SHINGLES

For best results use the best. Canadian Oxymoss 210 lb. quality 3 in 1 shingles . . . full color selection.

6.95 a bdl.

CASH & CARRY

DEPENDABLE

BEAVER LUMBER

101 CHURCH STREET
WO 8-4385

Marmora

MARMORA — Thirty Marmora High School students enjoyed a trip to Stratford Thursday last by way of Franklin Coach Lines. Mrs. Charles Brady and Mrs. H. P. Jenkins, Marmora H.S. teachers, chaperoned the group.

The play, "Henry 8th," was thoroughly enjoyed by both students and teachers. This is the third year that a Marmora High School group has attended the Stratford plays.

Crowe Valley Watershed Authority visited the Moira Area this week. About 50 members, their wives and guests, enjoyed the extensive tour. The party visited the O'Hara Mill, the Black River Forest Area, the Price Conservation Area at Actinolite, Tweed Community Park, Moon Lake and the Collins Marsh Conservation Area, where a welcome lunch was provided by Moira Authority.

Mr. Walter Van Steenburgh, chairman of Crowe Lake Authority, thanked the Moira Authority for its hospitality, and Mr. Granville Meiklejohn thanked Mr. Mr. Childs for arranging the tour and acting as guide.

Herbert E. Parkin, son of Dr. H. G. and Mrs. Parkin of Marmora, will be one of 77 high school students who will attend a science course at the Ontario Agricultural College on October 19, 20 and 21. They will sit in on regular lectures by students, also special lectures by college staff and will work in college laboratories and live in the residences for the period.

More than 1,000 high school students throughout Ontario have written an examination to qualify for this honor, and only those having the highest rating were accepted. These will be a banquet, a football game and other student activities.

Bill Flynn has been awarded the $100 bursary of the Catholic Women's League.

Mr. and Mrs. J. E. Belanger, Diane and Paul, visited their son and his wife, Mr. and Mrs. Guy Belanger, in Montreal.

Mrs. Guy Belanger and children returned with them and will visit her parents.

Frankford

FRANKFORD — Miss Mari lyn Spencer of London, and Ed Probert of London, England, are visiting Mr. and Mrs. George Spencer this week.

Mr. and Mrs. Lyle Wilson of Peterborough and Mrs. Alice Hobbs of Belleville were Sunday evening guests with Mr. and Mrs. Jim Spencer and family.

Miss Henrietta Wood, Mrs. Gib Gilmour and Miss Dora Montgomery attended the Shakespearian Festival in Stratford for the weekend.

Mr. Mervin Dafoe is a patient in Trenton Memorial Hospital and underwent surgery on Monday.

Mr. and Mrs. H. W. Rose were Friday dinner guests with Mr. and Mrs. Bert Martin and Mrs. C. C. Clark of Carlyrtle. Mr. Jack Davis of Hamilton, Bermuda, was a guest at the same home.

Mr. and Mrs. Fred Wood and daughter Connie spent the weekend in Toronto.

Mr. and Mrs. Leo Racicot of Oshawa were weekend guests with Mr. and Mrs. H. W. Rose.

The Rev. and Mrs. F. Spring spent Monday in Peterborough.

Mr. and Mrs. Lloyd Treneer and family of Kingston spent the weekend with Mr. and Mrs. Frank Cleveland and daughter Marlene.

The Rev. and Mrs. Don White spent Monday in Toronto.

Mr. and Mrs. Art Leuning and daughter Mary Jane of Kitchener were Sunday dinner guests of Mr. and Mrs. Ed Stromer.

General Frankford high school students of Quinte Secondary School received by bus to Stratford and attended the Shakespearian play, Henry VIII, on Saturday.

The Masons of Frank Lodge attended church service in the Frankford United Church on Sunday morning with the Rev. C. Judd preaching an appropriate Masonic message.

Mr. Howard Conley is a patient in Belleville General Hospital.

Mr. Bill White has secured a position with the Canadian Oil Company in Toronto.

QUALITY is only a name — until you burn Red Flame heating oil. Call WO 2-4504 for yours.

MOIRA-SCHUSTER LIMITED
36 Bridge St. East, BELLEVILLE

Campbellford

Council Asks More Details On Request

CAMPBELLFORD — At the regular meeting of the Campbellford Town Council, a request for debentures of $140,000 by the High School Area Board was presented. It was explained that on the expenditure which is for the additional classroom space, the maximum grant is 70 per cent up to a maximum of $100,000. Council, on motion of Councillors Dennis and Fetherlick, requested representation from the School Area Board to appear and explain the need of the additional space at the Campbellford High School.

Rev. Gordon Whitehouse approached council on behalf of Merryvale School Rd Retarded Children, asking the corporation to make a grant of one-quarter mill ($830.87) to the school. He said that Cramahe had granted $300 and Brighton and Percy were expected to do the same. The grant was approved and added to the pay sheet.

Mr. Ross Parks of Mount Pleasant road subdivision was present.

Discussion concerning the proposed separation of the Trent truck brought a resolution that it be thoroughly tested.

Coun. Macmillan submitted two inquiries from the Lake Ontario Water Pollution Committee concerning industrial facilities. These will be answered and returned when furnished.

Council approved the purchase of ready-mixed concrete for the construction of a culvert accepted by Mr. J. Parcels. The tenant will install the material.

Five police report was accepted and it was decided to re-run the advertisement concerning the dog bylaw and to have Chief Baird engage necessary help for Halloween.

A sidewalk between Simpson St. and the property of Mr. C. Cain was favorably considered by council.

Coun. Macmillan reported that suitable observance of Remembrance Day is under joint consideration by council and the Canadian Legion.

Fair day, Sept. 27, is to be proclaimed a public holiday.

A resolution of Peel County that bingo and lotteries be legalized in Canada was endorsed.

Three money bylaws, two for the P.U.C. capital expense and one for construction of equipment for the town office, were passed.

Madoc Junction

MADOC JUNCTION — Mr. Mrs. Arthur Bowerman attended the Warkworth Fall Fair on Friday afternoon.

A good number from here attended the Stirling Fair, on Saturday, the local school took in a number of exhibits and were successful in winning several prizes.

Mr. and Mrs. Lawrence Wilson, Valerie and Ronald of Brockville, were recent visitors at the home of Mrs. J. F. Smith.

On Saturday night, several of the young people from this neighborhood attended a dance sponsored by the Stirling Agricultural Society, which was held in the Palace Building, at the fair grounds.

Mr. and Mrs. Morris Clancy and Lloyd were dinner guests on Sunday in the home of the former's mother, Mrs. C. Clancy, of Wellman's.

Those from here who attended anniversary services at West Huntingdon United Church on Sunday were: Mr. and Mrs. Carl Bridges at the morning services; Mr. and Mrs. Bert Reide, Mr. and Mrs. Clarence Pitcher at the evening service. The guest minister was the Rev. D. Loule, B.A. of Tweed. All were happy to meet Mr. and Mrs. Dyson who returned back this week from their trip to England. Dyson took part in the evening service.

DRY CLEANING
SHIRT LAUNDERING
BY
Woodland

HELPS UNDERDOG — David Cowlishaw, 26-year-old Torontonian, has set up an organization to help people who have been "underdogged" by others. David "Underdogs" the group went into action after placing ads in the personal columns of Toronto newspapers offering assistance without charge. —CP Photo

'Underdog' Society Formed To Aid Pushed-Around Folk

By ALAN WALKER

TORONTO (CP)—David Cowlishaw says he thinks too many people in the world are being pushed around. He has formed an organization of Robin Hoods to help them.

The 26-year-old Torontonian placed an advertisement in the personal column of newspapers here describing the group—called "Underdogs"—and says he has received dozens of letters from people who feel they are being wronged.

Mr. Cowlishaw or one of 16 helpers he has enlisted answers the advertisements concerning the dog bylaw and to have Chief Baird engage necessary help for Halloween.

"We tell them we think our client is getting a raw deal and they usually back down."

He got the idea for Underdog during a strike of immigrant construction workers here when "lots of people were being shoved around." He approached a few friends and they were enthusiastic.

They placed this ad: . . . .

"Underdog, an organization to help mistreated people. No charge. PO box 120, Terminal A, Toronto."

One man wrote saying his dog had been ordered destroyed because it had been shaken for another dog that had bitten a child.

Mr. Cowlishaw said one of his people talked with authorities and persuaded them not to kill the pet.

Another woman thought she was being overcharged by her landlord. Underdog took care of that, said.

Several who have written in didn't need help themselves. They were asked as helpers in the organization.

Mr. Cowlishaw said one member is going to Cuba as soon as the group figures out how to get him there with the cheapest possible way.

"Lots of people are being mistreated there."

He would like to make the organization world - wide. With this in mind he plans a trip to Jamaica in response to a letter.

"A couple there was very interested," he said. "I know it seems a long way to go but when you've started something like this you can't back down."

Melrose

MELROSE — Mr. and Mrs. McAllister of Hamilton and Mr. and Mrs. Gordon Weese of Toronto recently visited at the home of Mr. and Mrs. Lorne Weese.

Mr. and Mrs. Jack McLaren attended a reception for the latter's cousin, Miss Betty Smith, and husband, at Coe Hill, on Saturday evening.

Mr. and Mrs. John English, with John Jr. and Nancy, accompanied Mr. and Mrs. George Cole to Elliot Lake, where they attended the Cole-Robson wedding, the weekend of the ninth.

Mr. and Mrs. R. Macfarlane and Mr. and Mrs. Grant McLaren, attended the wedding anniversary party at the home of Mr. and Mrs. Calrton Hall (nee Helen Macfarlane) on Saturday evening.

Mrs. Phyllis Hall of Roslin has been visiting her sister, Mrs. Roy McLaren.

Several families were in attendance at Mohawk Fair on Saturday and report an excellent exhibit and interesting program.

A committee of W.M.S. ladies met this week to plan for the bazaar to be held in October.

As the dinner match draws nearer, W.I. members are making final preparations for the serving of meals in the official tent assigned to East Hastings District. Hostess for the Melrose branch entertains a committee on Thursday evening which is expected to be the last of the series.

Friends of Mrs. Charles Bates Jr., are sorry to hear of her illness. Relatives are caring for the small children for a time as she is confined to bed.

Mr. Steven Bates been entertained at the dinner hour at the homes of Mr. and Mrs. Ken McMeekin and Mr. and Mrs. Sherry Demille, on the 20th and 17th respectively.

Mrs. Sherry Weese returned to her duties at the County Home after a day spent with her mother, here.

Rally Day service in Melrose United Church was well attended. Members of a senior class conducted the service. The supt. assistant read the story and Mr. Steven explained the use cards of the Award offering. Awards and promotions were made preparatory to the beginning of a new year in Church School activities.

Well, to carry out their dedicated work in our Community, that of building Christian Personalities and a Christian Society, the Belleville Y.M.C.A. requires some public assistance in order to balance their annual budgets. Revenue from fees and other sources is by no means sufficient to meet operating expenses.

Under the leadership of a competent professional staff, the Association provides, to both children and adults, a full program of physical, mental and social activities. In addition, over 40 community groups use the "Y" as their headquarters and a place to hold meetings.

Membership, carrying a modest fee, is open to all regardless of race, colour, creed or means. While members are asked to pay a small part of the cost of their membership, no deserving boy or girl is excluded from membership for lack of the usual fee.

Through United Appeal, our Community is able to support the Association's good work and at the same time have one less money raising campaign to contend with. In addition, we as individuals, the donor, the canvasser and the agency.

GIVE ONCE THE UNITED WAY

Soldiers Will Not Be Allowed To Take Families

OTTAWA (CP)—None of the married personnel of reinforcement units being sent to Europe will be allowed to take their families with them, informants said Tuesday.

It was explained, however, that the bulk of the reinforcements—1,500 men for the infantry brigade group in West Germany and 250 for the RCAF air division in France and Germany—are married.

It was understood that the Berlin crisis is the reason for the order.

The first reinforcing group of 400 soldiers will leave from Montreal Friday and the next 600 Sept. 28. Sailing dates have been announced for the remaining 300 but they will be around next week.

Married personnel of the brigade and air division have their families with them. Plans exist to move dependents in event of emergency.

The defence department said later the stay-home order for dependents will be rescinded when the situation in Europe changes.

The length of the tour of duty in Europe also would be determined at that time. This means that a man who has to leave his family in Canada will not be eligible for a shorter tour than the normal three-year hitch.

Dependents who had been advised they would be leaving for Europe before Sept. 22 will be allowed to go.

The department added that the dependents now in Europe will not be returned home except with the normal rotation of troops.

Thomasburg

THOMASBURG—In the seventh and final game of the series of the Local Softball League last Monday evening, Thomasburg lost Lonsdale by a score of 4-3, when the game was called after six innings, on account of darkness.

No decision has been made as yet as the final disposition of the series.

Both teams have won three games and lost three in the best of seven final series.

Mr. and Mrs. George Dyson arrived home on Tuesday evening after a 30 days' visit spent in England. After some 30 years in Canada, Mr. and Mrs. Dyson report pleasant findings in their native country.

Helen Phyllis of Harbour's, is visiting her sister, Mrs. Ed Thompson, at present.

Thomas Wylie, is taking a ten-weeks' motor mechanics course at the Ontario School of Trades, Toronto, after which he will be employed at his father's service station in Thomasburg.

He will return to Toronto later for another ten weeks' training period.

Pte. Richard Harvey of the Canadian Army, who has been stationed at Camp Borden, Getsic is spending two month's leave at the home of Mr. and Mrs. R. Prindle.

He will report to Petawawa Camp in the near future.

The Moira River Conservation Authority was host to two busloads representing the Crowe River Conservation Authority, who were on a tour of several of the interests under the supervision of the Moira River Authority last Wednesday. At noon they visited the Colonel Roscoe Vandervater Memorial Park, west of Thomasburg where the members of the Thomasburg United Church served dinner to the combined groups.

Mr. Ed Thompson, Mrs. Ed Thompson and Mrs. Charles Mills motored to Smiths Falls on Saturday last. Donald Compeau, who has spent the summer with Mrs. Ed Thompson, returned to the Ontario Hospital School with them.

Mr. and Mrs. Guy Thompson, Anna and Karen of Belleville, were Saturday evening guests at the home of Mr. and Mrs. H. E. Thompson.

Miss Karen Morton has left for Kingston where she will attend Queen's University for the coming term.

There was no divine service in Thomasburg United Church last Sunday, on account of West Huntingdon Anniversary Services. Next Sunday, will be the regular anniversary services at Thomasburg United Church.

READS NEW AGENCY

WASHINGTON (AP)—A 39-year-old New York lawyer and Democrat, Fowler Hamilton, has been chosen by President Kennedy Wednesday to head the new U.S. Combined Foreign Aid Agency. The new agency will take over the International Cooperation Administration, the Development Loan Fund and some dealings of the Export-Import bank.

Clearance
SALE

Our complete stock of Men's, Ladies' and Boys'
BICYCLES
In brilliant metallic finish. Reg. 39.95 Sale 34.95

Custom In-dash, 12 volt universal
CAR RADIO
Aerial and trim plate included. Clearance Price 39.95

BUDGET TERMS

DOMINION TIRE STORES
DOMINION ROYAL TIRES
14 BRIDGE ST. WEST
DIAL WO 2-5375

Prairie Drought That Cut Wheat Crop by Half May Threaten Water Supply

WINNIPEG (CP)—The same drought that has cut Manitoba's wheat crop by half this year may threaten the winter water supply of many farmers and several communities.

Lake levels are lower and the flow of rivers has slowed. Many creeks and streams have dried up and farm wells are going dry.

Wales heavy rains swell farm dugouts before freeze-up, they will freeze to the bottom and be useless to the farmer.

Brandon city council has been told by its engineer that unless the flow of the Assiniboine River is increased it may freeze to the bottom, cutting the western Manitoba city of its water supply.

The level is being kept up by taking some water from the Prairie Farm Rehabilitation Administration storage basin at nearby Rivers by way of the Assiniboine River. The engineer recommended emergency measures, including pumping water near the present pumping station.

BOYNE IS DRY

At Carman, 35 miles southwest of Winnipeg, a storage dam built by residents, at a cost of $100,000 gallons but the Boyne River, which maintains the reservoir at that level, is dry.

The level has dropped more than a foot in a month and estimates are that the water supply in the Boyne channel will be exhausted by Dec. 1.

Gladstone, 100 miles northwest of Winnipeg, faced a similar problem when the Whitemud River stopped flowing. But two beaver dams upstream were destroyed and the release water provided temporary relief.

At Portage la Prairies council passed a resolution requesting construction of a dam on the Assiniboine near the pumping station there.

Mayor R. J. Bell, chief of Souris, 154 miles west of Winnipeg, says the town will seek permission to sandbag the dam on the Souris River to increase local water supply.

SINK WELL

At Minnedosa, 140 miles north-west of Winnipeg, council has approved sinking a deep well.

Livestock men in the Carman and Dauphin areas are hauling water to their herds from town. At Elkhorn, 300 miles west of Winnipeg, the source of farm water is the CPR water tank, used before the railway switched to diesels.

Department of agriculture pumps have filled 46 dugouts in the southwestern municipalities of Edward, Arthur, Albert and Pipestone before moving into the Swan River Valley.

If a farm dugout is within four miles of a water source it can be filled by pumps. But beyond four miles it's not possible. Hundreds of dugouts are beyond this range and most of them, if present conditions continue, will freeze to the bottom.

PLANS SPACE FLIGHT

WASHINGTON (AP) — D. Brainerd Holmes, a 49-year-old industrial executive from Moorestown, N.J., was named Wednesday to head the U.S. manned space flight programs. His appointment as the $21,000 job was announced by the National Aeronautics and Space Administration.

Phone
CENTRAL
RADIO TAXI
WO 2-5353
For
Prompt, Efficient
Taxi Service
ANYWHERE!
ANYTIME!

STOP and SHOP...
AT THE
BELLEVILLE BARGAIN BARN
Where low overhead and no fancy fixtures keep our prices down.
SPECIAL FOR THURSDAY - FRIDAY - SATURDAY
GRADE A LARGE EGGS — Doz. 59c
FREE — A Rubber Sleeve Mat — Value 1.25 with Purchases $5.00 or more.
580 Dundas St. East — (Opp. Bakelite Plant)

RESERVE SPACE NOW!!
FOR THE
International Plowing Match
OCT. 4th - 5th - 6th - 7th
SPECIAL EDITION
TO BE PUBLISHED
TUESDAY, OCTOBER 3rd
REGULAR ADVERTISING RATES
EXTRA CIRCULATION
Distribution of free copies to be made to participants and visitors. Copies also will be made available at grounds.
Edition to be published day before plowing match opens.
This edition presents a splendid opportunity to sell the City of Belleville along with your own merchandise to the large crowds who will attend the Plowing Match.
THE ONTARIO INTELLIGENCER

Sport Snapshots

BY HARVEN ROSE
Canadian Press Staff Writer

Opening comments from top sports men around the league:

Jim Hanley, general manager, Montreal Canadiens:

"With the interlocking schedule, everyone expects the Western football clubs to pass more this year, to keep up with the high-powered offences in the East. But I don't see much change in the Western attack. It's personnel that determines the kind of game you play and the Western game is still geared to running.

Harry Shattuck, secretary of the International League and leading baseball authority: ...

"Expansion to 10 teams is what has brought on the home run outburst led by Roger Maris and Mickey Mantle in the American League this season. Pitching talent has been diluted. There are at least 20 new pitchers, perhaps only of Class AAA calibre. You'll see the same thing next year when the National League goes to 10 clubs."

Ed Meadows, defensive end with Montreal Alouettes:

"Just Edmonton guy, Jackie Parker, is about the slickest quarterback I've ever seen, across Rose in the National Football League, when a quarterback throws the ball, he watches to see if it's caught before he starts worrying about the rush on him. Parker lets the ball go, looks to see who's coming, and then checks on the receivers."

Lamar Hale, 200 — playing captain of Canada's Davis Cup tennis team:

"I sure was glad to see the Mexicans defeat the United States in five matches before the U.S. won them six. The Mexicans took us in five, too. It doesn't look so bad for us."

Stan Wilson, trainer of Montreal Alouettes:

"I've made it a point to learn as little as possible of football. I couldn't tell you a 3-formation from a single wing. A trainer walks a tightrope. He's between the coaching staff and the players. The less I know about the game, the better."

Ken Mackenzie, publicity director of the National Hockey League:

"Chicago should go all the way again next season. The club finished first and it will be retained. Montreal still has the best forwards in the league. Hungarian.

Lacrosse

POST CREDIT (CP) — The wheel of fortune swung right for Burnaby Norsemen twice Wednesday to lift them from an apparently hopeless position in the Minto Cup lacrosse finals and place them level with the opposing Hamilton Tigers.

The first break came when the Canadian Lacrosse Association upheld a Northern protest and scrubbed Hastings 19-8 triumph in the opener.

Inspired by this, the Norsemen downed Hastings 15-5 to square the series at two wins apiece. Burnaby was trailing 3-1 in games until the CLA backed the protest.

RUSSIAN WINS TITLE

VIENNA (AP) — Russia's Vladimir Stogov Wednesday night won the bantamweight title at the world weight-lifting championships, lifting 397 pounds in the press, 353½ in the snatch, and 368 in the clean and jerk for a total of 1099½ pounds. Hungary's Imre Foldi also lifted 1099½ but Stogov was awarded first place because he weighed a pound less than the Hungarian.

'Lay On The Wood' Team Told

VANCOUVER (CP)—Brampton Rangers plan to lay the wood on Vancouver Carlings when the teams meet here tonight in the second game of the best-of-seven Canadian senior lacrosse final.

Vancouver, a team that will run its opposition into the ground if given half a chance, leads the series 1-0 after defeating the Eastern champions 14-8 in the opening game.

The fast-skating Vancouver club ran wild against a disorganized Brampton defence that threw only a few solid checks during the entire game.

Brampton coach Bruce McClure has ordered his defence—headed by seven who weigh 200 pounds apiece—to hit harder.

DEFECTS TO WEST

MUNICH (AP)—Professor Ernest Bloch, a leading East German Marxist philosopher who spent the Nazi years in exile, has defected to West Germany, friends said Wednesday.

Tiger-Cat Stars Back In Action

HAMILTON (CP)—Four top Hamilton players will definitely see action Saturday when the Tiger-Cats host Montreal Alouettes in A Canadian Football League game, Hamilton coach Jim Trimble said Wednesday night.

Quarterback Bernie Faloney, end Hal Patterson and linebacker Hardman Cureton worked out briefly for the first time" since the Tiger-Cats defeated Calgary 37-36 Saturday, Trimble said.

Faloney and Cureton had mumps ayrulus, Patterson a sore shoulder.

Halfback Ralph Goldston, who injured his toe nine days ago against Edmonton, did not participate in the practice but is expected to join the Tiger-Cats for Saturday's game.

SEEKS FARM AID

CLARENVILLE, Nfld. (CP) — Resources Minister Keough announced Wednesday night he has requested federal aid for Newfoundland's 3,000 farmers, hard hit by the worst two years of drought in 30 years.

'Dopers' Guilty, Suspended

MONTREAL (CP) — Two owner - trainers Wednesday night were suspended from all North American race tracks for 90 days after being found guilty of doping horses at Montreal's west end Blue Bonnet Track.

Joe Threkeld of Shebbian, Mo., and Slade Brown of Toronto were found guilty by the executive committee and stewards of the Canadian Trotting Association of administering drugs to a horse and of failing to protect a horse against the administration of a harmful medication of drug.

The charges were laid when routine urine samples, taken after the Sept. 16 racing card, were analyzed. Threkeld's horse Westbrunner, won the fifth race and Brown's entry, Advancement, the sixth.

RUBLY TO LAST

Some aqueducts built by the ancient Greeks and Romans are still in use.

The Trots

DELAWARE, Ohio (AP) — Some of the favorites have been ousted by injuries, but the biggest field in its 10-year history goes after the $76,000 Little Brown Jug today.

The three-year - old pacing classic, scheduled for at least three heats over the Delaware County Fairgrounds's half-mile track starting at 1 p.m., has attracted 13 starters.

Two go in the first division, nine in the second, and the top five in each return for a third ride. Each heat divides 30 per cent of the $76,000.14 purse among the five leaders.

Should the winner of one of the first two heats triumph in the third, he'd be the champion. If a third horse hits the wire first in the runoff, the three heat winners come back for an extra heat to decide the victor—who also gets the remaining 10 per cent of the purse.

The odds - makers have installed Lady Hanover as the first division favorite at 2 to 1, Nervy Jet Adios, at 3 to 1, is the second-division favorite.

TIME FOR TWO

BLED, Yugoslavia (AP)—Efgran Petrosian of Russia drew with countryman Mikael Ghlom Wednesday and pulled into a tie with Bobby Fischer of the U.S. for first place in an international chess tournament here. The half-point from the draw gave Petrosian eight points for 10 rounds of competition. Fischer, whose match with Peter Trifunovic of Yugoslavia was adjourned, has eight points from 11 rounds in the 19-round tournament.

SEE FALL'S SMARTEST STYLES FIRST at SHAW'S

Come and see yourself in a pair of these famous British Slacks with the new slim line and single pleat. All the latest and finest worsteds from British looms. No slacks in the world can compare with Daks for cut and hang. You'll realize that as soon as you come in and try them.

12 DIFFERENT SHADES TO CHOOSE FROM

The most complete range of Daks ever shown in Eastern Ontario.

SHAW'S MEN'S WEAR

222½ FRONT ST. DIAL WO 3-3094

Congratulations

TO THE

QUINTE HOME BUILDERS' ASSOCIATION

DURING

NATIONAL HOME WEEK

AND

THROUGHOUT THE YEAR

YOU WILL FIND YOUR RELIABLE BUILDER DEALING WITH A

REALTOR

A REAL ESTATE BROKER WHO IS A MEMBER OF THE

BELLEVILLE REAL ESTATE BOARD

For all of your real estate needs, contact one of the following REALTORS:

- FRANK S. FOLLWELL
- FOX & FOX
- BEVERLEY FOSTER
- GERALD W. JOYCE
- W. J. McCORMICK
- DOUGLAS T. STORK
- DONALD I. WHALEN
- A. WILKINSON
- GORDON B. WOODS

BIGGEST VALUE IN 1962

Admiral TELEVISION

CHECK THESE FEATURES:

- 23 INCH, WIDE ANGLE SCREEN
- MODERN, ULTRA SLIM CABINETS
- CONVENIENT ALL-FRONT CONTROLS
- PUSH-PULL, ON-OFF SWITCH
- SUPER POWER, QUALITY CHASSIS
- GOLDEN SIGNET TUNER
- TINTED OPTIC FILTER
- FULL FIDELITY SPEAKER SYSTEM

EVEN LESS with TRADE

ONLY 279.95

NOT 1961 BUT BRAND NEW 1962 TELEVISION

ONLY 249.95

NO MONEY DOWN NO PAYMENTS UNTIL NOVEMBER

We Still Have A Few 1961 Models Admiral TV AT CLEAR-OUT PRICES

BOOTH RADIO & TELEVISION LTD.

170 Front St. (Opp. City Hall) WO 8-5785

BELLEVILLE

MARIS CONNECTS FOR 59 — This is Roger Maris of the New York Yankees at the plate as he connected last night in the third inning for his 59th home run of the year. The blow, which cleared the 350-foot mark in right field, came against Baltimore pitcher Milt Pappas. Maris has hit two homers in one game seven times this season. (AP Wirephoto)

Not Mantle and Maris

Team Effort Won Flag

BALTIMORE (AP) — Manager Ralph Houk of New York Yankees wastes no time looking back.

"We're not interested in home runs by Roger Maris or the rest of the schedule," he said after clinching the American League pennant Wednesday night in his first season as a major league manager.

"Cincinnati, or whoever it is in the World Series, is our next worry. In the meantime, we're going to have fun tonight."

This was in the Yankee dressing room where champagne had been chilled and poured freely by one player over another. When the champagne ran out, beer shampoos were in order.

When newspaper men congratulated Houk, he reminded them the 30th Yankee pennant and 13th in 13 seasons was not due entirely to Maris and Mickey Mantle. Maris slugged his 59th home run of the season Wednesday night. Mantle, on the sidelines with the flu, has belted 53.

"This was definitely a team effort," Houk said in clipped tones. "Maris and Mantle didn't win the pennant — 25 players did."

The Training Camps

By THE CANADIAN PRESS

A pair of Marlitmers were all the Toronto Maple Leafs needed to handle their scoring Wednesday night as they blanked Ottawa Shall Canadiens of the Eastern Professional Hockey League 5-0 at Hull.

Claude Pauliuse of Bishops Falls, Nfld., trying out for the Leafs, and Dick Gamble, a native of Moncton, N.B., farmer-star with Montreal Canadiens, each scored two goals. Wally Boyer got the other for the National Hockey League team.

In other pre - season hockey news, general manager Tommy Ivan turned the broom on his Stanley Cup champions Wednesday with an improve-or-else ultimatum.

Perturbed by Chicago Black Hawks' loss to their farm club, Buffalo Bisons, Tuesday night, Ivan said: "It's just about time some of our players started to show the hockey they're capable of. They've been working out for 30 days now and some of them don't seem to be taking this game seriously enough."

THREATENS CHANGES

"I don't want to single out any individuals, but if there's no improvement there'll be changes made."

The loss to Buffalo and a preview to with the Bisons, produced a reaction in Chicago's training camp at St. Catharines.

In a morning scrimmage, the players scored 22 goals in 80 minutes, with winger Bobby Hull getting three and his linemates, Red Hay and Murray Balfour, one apiece.

At Guelph, where New York Rangers are training, general manager Muzz Patrick announced the signing of two veterans to contracts. Defenceman Harry Howell will be starting his 10th NHL season, forward Andy Hebenton his seventh.

Ranger veteran Red Sullivan suffered a painful hip bruise Wednesday as the team continued its four workouts a day. He was bolted into the boards by Larry Cahan. Dean Prentice, who has a weakened groin, with a pulled back muscle, remained inactive.

At Detroit, only one vacancy remains to be filled on its Red Wings and three players are guarding for it. The forward slot is being sought by Bowie Glover, Fleming Mackell and Parker MacDonald. Glover signed Wednesday, leaving four regulars unsigned.

Detroit general manager Jack Adams filled two berths by naming Jerry Odrowski, a rookie with Detroit last season, and John McKenzie, a forward who spent most of last season with Hershey of the American League, to the team.

"And they didn't even mention it was close there when you signed a three-year lease for this place!"

SIMPSONS-SEARS

ANNIVERSARY S-A-L-E 89th

CLEARANCE OF PETERBOROUGH BOATS

SAVINGS TO $370.

TORNADO
16 foot moulded Fiberglas, complete with upholstery, lights, windshield, steering. Will take motor to 80 h.p. Finished in red and white, or brown and white.
REG. $995. — NOW ONLY ..... $625.

TEMPEST
15 foot mahogany moulded hull. Beautifully finished with gleaming deck and matching seats. Takes motor to 45 h.p.
REG. $595. — NOW ONLY ..... $385.

SCOOTER
13 ft. Mahogany moulded plywood with seats and deck. Priced at less than a cedar strip.
REG. $369. — NOW ONLY ..... $249.

BE IN THE SHOOT SATURDAY with J. C. HIGGINS

Lowest Price Ever!

J. C. HIGGINS Model 20

12-GAUGE SHOTGUN

FREE FALLING PUMP ACTION OPERATES SMOOTHLY . . . EXTRACTS, EJECTS, COCKS AND RELOADS IN ONE COMPLETE STROKE. FULL CHOKE, TUBULAR MAGAZINE . . . BOTTOM LOADING.

DUCK HUNTING OPENING SPECIAL 69.88

IMPERIAL SHOT SHELLS --- 3.49
HAND WARMERS ------- 1.49
.303 SOFT POINT AMMO. NEW LOW PRICE — 15 RDS. 2.59

Combination COLDSPOT Refrig. - Freezer

269.95

Just $13 Monthly*

Our lowest price for a 12.1 cubic foot capacity combination! A 52-lb. true-zero freezer plus a self-defrosting refrigerator at a price you should not miss! Act now!

- New magnetized door gasket
- Huge 16 square feet of shelf area
- 3½ door shelves for bottles
- Dairy chest for butter, bacon

SPECIAL OFFER!!

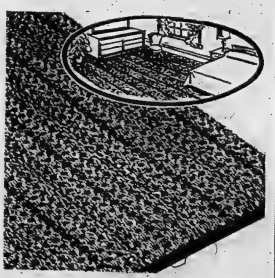

9'x12' AXMINSTER RUG

AND A

9'x12' RUG CUSHION

BOTH ONLY 66.88

EXPERTLY WOVEN OF FINE QUALITY STAPLE WOOL AND CARPET YARNS. EXCLUSIVE PATTERNS AND COLORS. IDEAL FOR EVERY DECOR.

A Feature-Packed Tool with Powerhouse Performance

NEW CRAFTSMAN 10-Inch Radial Saw with exclusive "Accra-Arm"

SAVE $50.

REG. $319. — SALE $269.

- Accuracy is assured with this professional machine. Exclusive "Accra-Arm" guides cutting with maximum precision.
- Versatility makes this saw an extra value. Converts to a lathe, sander, router, or drill in only seconds.
- Power to do a faster, smoother cutting job is produced by a big 2 H.P. motor.

ALSO AVAILABLE IN 9" WITH FREE 13.50 STEEL BENCH

Complete $239.

FLAT WALL FINISH

SAVE 20% | 3.95

A DEPENDABLE PAINT THAT IS IDEAL FOR ALL WALLS AND CEILINGS. EASY TO APPLY. FAST DRYING. FULLY WASHABLE. WIDE VARIETY OF COLORS.

SEMI-GLOSS TRIM PAINT

Quart 1.09 Gallon 3.95

THIS WEEK'S SPECIAL!! 10" CRAFTSMAN BENCH SAW Reg. 149.95 — SALE 119.95

See Our Selection of PORTABLE ELECTRIC HAND TOOLS NOW!

BELLEVILLE 349 FRONT ST.—OPEN 9 A.M. TO 5 P.M. WEDNESDAY 'TIL 12.30 P.M. FRIDAY 'TIL 9.00 P.M. WO 8-5591

Ontario Intelligencer SPORTS

Sport Slices...

RARE, MEDIUM, WELL-DONE

By GEO. H. CARVER, *Sports Editor*

The opening of the duck-hunting season in the central district of Ontario on Saturday brings to mind the regrettable incidents that occurred in the Bay of Quinte area last year.

Avaricious hunters, and there, it was reported, with a yen to make fast bucks from slow ducks, caused the passing closing of certain areas by the Royal Canadian Mounted Police.

The action of the Mounties sent a wave of indignation through the ranks of the hunters. Not against the law but those who had no respect for the rights of those who lived "by the book", Deliberate illegal hunting had taken place. In one case in a section of the bay front squarely under the noses of the Mounties.

The officers were quick to act—and rightly so. Laws regarding hunting were "in the book" and had been deliberately broken. Some of the most productive areas were closed. And there was nothing the hunters could do about it. A large number of those who hunt for the love of the sport, and private dinners, had to suffer for the sins of a few filled with commercial greed.

Now the warning signs are out!

The RCMP announced yesterday that up to the moment no illegal hunting had been discovered and consequently no areas have been closed.

But, they warn, the deadline for halting fell on Saturday, September 16th. Any baiting that occurs between that date and opening day on Saturday will result in posting and closed areas.

And anyone with any ideas had better reconsider. The Mounties are not fooling. They are on the alert and keeping watchful eyes on all well-known areas, and others as well. They know their job and are determined to defeat the "ages" of bait. Not only will the areas be closed but those found guilty will feel the heavy hand of the law. And sometimes it carries quite a punch.

For hunters' information the Central District includes all Eastern Ontario and the townships of Darlington and Clarke in Durham County.

The duck season opens Saturday, September 23, through December 18... Geese and partridge season have been set for September 23 to November 18, starting at dawn.

Duck limits are five per day exclusive of merganser of which two (one bag) may be wood ducks and not more than one may be a canvasback or redhead.

The season for geese, rails, coots, gallinules, woodcock and Wilson snipe is the same as for ducks. You can shoot five geese per day but the possession limit is ten. The pheasant season for this area is October 7 to 26. The bag limit is two cocks, one a female.

The outlook for duck hunters is good. Green and blue-wing teal, blacks, mallards and wood ducks have had a good breeding year. There was sufficient water in the breeding seasons in the small lakes, beaver ponds and swamps that later produced plentiful aquatic food.

Local duck populations are noticeably improved over the 1960 census. Those have been calculated on foot net from aircraft by Lands and Forests biologists. Early counted their top forecast hunting trends.

Redheads and canvasback ducks, victims last spring of western drought, will be scarce. However, hunters in this district are fortunate that the Central and Mississippi flyways overlap here, bringing the maximum of birds over the blinds.

And remember only shotguns are permitted and those with magazines must have them plugged to contain no more than two shells, giving three shots in rapid succession per loading.

And to repeat a word of warning to the potential "wise guys." Don't do it. The hunting areas are clean and open. Let well enough alone and have some respect for those who want to hunt decently and legally.

If you want to make a fast buck—try going to work.

LAW STILL AILING

PITTSBURGH (AP) — Pittsburgh Pirates reported Wednesday that 2 rays, show pitcher land Vernon Law's right arm and shoulder are not completely healed. Law was scheduled to report to the Pirates special to the camp at Long Beach, Calif., Oct. 16 to test his arm. He'll not pitch now until next spring. a Pirates spokesman said.

BILLS SIGN GUARD

BUFFALO (CP)—John Dittrich, a guard released by Oakland Raiders before the start of the American Football League schedule, has signed with the Buffalo Bills. Dittrich, 25, was released last year, Wednesday was added Bills' roster of the AFL. Bob Forset on waivers.

Taking a Coffee Break Today?
DROP OVER TO ELLIOTT MOTORS
For Your Free Coffee — See and Test Drive
The New 1962 PONTIACS

Maris Blasted 59, But That Was It

Yanks Win The Flag

By MIKE RATHET
Associated Press Staff Writer

Roger Maris stepped to the plate in the top of the ninth inning, dug in and fouled the first pitch by Baltimore reliever Hoyt Wilhelm back of the plate. Wilhelm wound up again, let go and Maris tried to check his swing. He couldn't.

The ball trickled down the first base line.

On that note Wednesday night ended the most serious threat to Babe Ruth's record of 60 home runs in one season. As Maris, who had hit No. 59 in the third inning, failed in his final chance to tie baseball's most prized record under the 154 - decision edict of commissioner Ford Frick.

All eyes were on Maris while he took his final turn at bat. Babe's mark is Baltimore, where the Yankees clinched their 26th American League pennant by beating the Orioles 5-2.

In the first inning, Maris lined out to right field and there was hardly a stir in the crowd of 21,032. He targed Milt Pappas for No. 59 in the third, sending a vicious line drive into the seats over the 380 - foot mark on a 1-1 pitch.

STRIKES OUT

Maris came up in the fourth inning and Baltimore manager Hank Bauer relieved Dick Hall, then smashed a shot in the seventh off Hall that brought the crowd to its feet as it flew down the right - field line. It went foul.

Maris got good wood on the next pitch, sending a towering fly to deep right - centre that chased right - fielder Earl Robinson back before he grabbed it for the out 20 feet short of the wall. Then came the ninth-inning drama.

"I wanted to get three good swings whether I hit it or not," said Maris. "The way it turned out, I didn't get one. I would have liked to have taken a full swing."

Maris joins a long list of sluggers who have failed to break Ruth's record, set in 1927. Roger tied Ruth's mark of 30 hit in 1927 and became the second man in major league history to hit that many. He still has eight games under the expanded schedule in which to match or surpass Ruth's total.

Maris' quest for matching the Yanks' 11th pennant in the last 23 years went to Ralph Terry (15-10). He did it with a four-hitter that made Ralph Houk the first rookie manager in 15 years to win a major league flag.

Houk, who succeeded Casey Stengel at the Yankee helm this season, became the first rookie field boss to win since Ed Dyer took the National League pennant with the Cubs, St. Louis Cardinals. The last American League first - year manager to do it was Mickey Cochrane of Detroit Tigers in 1934.

WIN IN FOURTH

The Yankees wrapped things up with a three - run rally in the third inning started by Maris' shot off Pappas (13-9). Yogi Berra followed with a homer and a single by Johnny Blanchard and Elston Howard's double finished off the scoring for a 4-0 lead.

The Orioles got to Terry in the sixth inning when consecutive singles by Ron Hansen, Hall and Brooks Robinson scored one run. Hall came home from a second when Bobby Richardson dropped the ball after Jerry Adair hit into a forceout.

Detroit Tigers remained well ahead of the Orioles in the battle for second place by beating Los Angeles Angels and pushing the Tom Bowsfield of Pontiac, B.C., 6-3 when Chico Fernandez hit a bases - loaded double that featured a four - run splurge - breaking rally in the seventh inning.

Bowsfield (18-7) was relieved in the seventh inning after pitching to four batters in that frame. He gave up a total of six runs on six hits, issued three walks and struck out one man.

Ray Herbert of Chicago White Sox defeated Norton Red Sox 3-1 with a seven - hitter. Bobby Del Greco hit a two - run homer in the ninth inning to give Kansas City Athletics a 4-3 win over Cleveland Indians. Minnesota at Washington was rained out.

Major League Leaders

BY THE ASSOCIATED PRESS

American League

	AB	R	H	Pct.
Howard, N'York	426	83	138	.362
Cash, Detroit	305	112	181	.358
Piersall, Cleve.	475	78	153	.322
Kaline, Detroit	574	116	185	.322
Manlle, N'York	597	130	191	.318

Runs—Mantle, 130.

Runs batted in—Maris, New York, 139.

Hits—Kaline, 185.

Doubles—Kubek, New York, and Kaline, 38.

Triples—Wood, Detroit, 12.

Home runs—Maris, 59.

Stolen bases — Aparicio, Chicago, 52.

Pitching — Ford, New York, 16-4.

Strikeouts — Pascual, Minnesota, 207.

National League

	AB	R	H	Pct.
Clemente, Pitts.	560	97	198	.354
Pinson, Cinc.	584	99	200	.342
Boyer, St. Louis	561	103	184	.328
Aaron, Mil.	572	111	187	.327
Moon, Los Ang.	436	72	141	.323

Runs—Mays, San Francisco, 120.

Runs batted in—Cepeda, San Francisco, 131.

Hits—Pinson, 200.

Doubles—Aaron, 34.

Triples—Altman, Chicago, 12.

Home runs—Cepeda, 42.

Stolen bases—Wills, L'As Angeles, 34.

Pitching — Podres, Los Angeles, 18-5, .783.

Strikeouts—Koufax, Los Angeles, 229.

Would Ban Junior A Sponsorship

Leafs Want Territorial Rights

TORONTO (CP)—The Ontario Hockey Association Junior A league appeared in jeopardy today after a decision by Toronto Maple Leafs to hold to National Hockey League territorial rights.

Under the NHL constitution barring professional or pro-sponsored team operation within a 50-mile radius of another pro team's home rink without permission, Leafs have refused permission to Marcroad Junior Canadiens to play in the OHA.

The same clause has been used by the Leafs' refusal to renew sponsorship applications for four OHA junior teams from the four American teams in the NHL.

St. Catharines, Guelph, Hamilton and Niagara Falls are all within the Leafs' domain territorial and the Leafs decided not to allow Chicago Black Hawks, Detroit Red Wings, New York Rangers and Boston Bruins to continue working agreements with the Ontario teams.

Stafford Smythe, head of Leafs' hockey committee and co-owner of Toronto Maple Leafs, made the announcement Wednesday night.

CAMPBELL SILENT

He said NHL president Clarence Campbell was made no ruling on the Toronto moves, but expected the whole matter to be settled at a meeting shortly.

"There is a relations committee meeting with the Western Hockey League in Edmonton," Smythe said. "(Frank) Selke will be there so Campbell and (Jack) Adams. We'll have an opportunity to discuss it thoroughly there."

It is understood the four American teams have appealed to Campbell to over - rule the Toronto move. All four had filed earlier this year for renewal or permission granted in previous years for Toronto to operate in the Ontario cities.

The four OHA teams could continue to operate with their NHL sponsors however, if Campbell so decided, sponsorships have been conducted in this with the constitution.

Campbell said the only grounds on which he could support Toronto's request would be if Leafs proved the clubs had not "produced their sponsorships for the good of hockey generally."

Fights Last Night

By THE ASSOCIATED PRESS

Ray Lunny, Youngstown, Ohio, 134½, outpointed Giordano Campari, 134 ½, Rome; Mr. Giulio Rinaldi, 179, Italy, defeated Roque Maravilla, 179½, Boise, Idaho, 10.

Ball Struck Bat

'Glad It's Over,' - Maris

By JOE REICHLER

BALTIMORE (AP) — Roger Maris' assault on Babe Ruth's home run record ended in defeat Wednesday night, as the 27 - year - old left - handed slugger missed matching the immortal 60 homers in a 154-game season by the narrowest of margins—one.

Trailing by two home runs with just one game remaining, playing in a park which had throttled him in all 29 previous efforts, and facing a Baltimore Oriole pitcher who had yielded only one home run to the entire Yankee team, the sad - eyed slugger walloped his 59th home run of the season, then came breathlessly close to smashing two more.

Had the two he missed been fair instead of barely foul ball, the current Yankee would have achieved the feat of the century.

Only two others have threatened that mark — Jimmy Foxx and Hank Greenberg. As it was, Maris, who only a year ago was wondering if he'd ever make the big leagues, came closer than anyone else in baseball history to Ruth's 1927 record.

CROWD CHEERED HIM

The crowd of 21,032, naturally devoted to Ruth, a native of Baltimore, gave the gallant challenger a standing ovation after he had been retired for the first base line on a checked swing in his last time at bat.

"I tried," he said later. "I didn't quite make it, but I tried."

In the first inning, facing Milt Pappas, Baltimore's ace righthander, he drove a screaming liner to Earl Robinson in deep right.

In the third inning, with Pappas still on the mound, he smashed a 2-1 pitch, a sort of high liner, into the right field bleachers about 380 feet from the plate.

Dick Hall, another righthander was on the mound when Maris came to bat in the fourth. With an 0 - 2 count, Roger clouted a liner which landed in the stands, about eight feet foul.

Again in the seventh, Maris came close when he hit a long drive deep into the right field bleachers, about 30 to 35 feet foul.

Then it was the ninth. There were two out, Hoyt Wilhelm was on the mound. The crafty knuckleball artist had faced Maris in a similar role only the night before and had struck him out on four pitches.

His second pitch struck the bat and dribbled down the first - base line. Wilhelm fielded the ball himself and tagged the dejected Maris off first base.

"I'm glad it's over," Maris said after. "It's a great relief. But I'm disappointed it had to end this way. If I wasn't going to make it, at least I wanted to go down swinging."

Yesterday Stars

By THE ASSOCIATED PRESS

Hitting: Roger Maris, New York Yankees, hit his 59th homer of the season and became the second man in baseball victory history to hit that many while New York clinched the American League pennant by beating Baltimore Orioles 5-2.

WRESTLING
MEMORIAL ARENA — BELLEVILLE
FRIDAY, SEPT. 22 9.00 O'CLOCK Daylight Saving Time
TAG-TEAM WRESTLING
GREAT KUDO - STAN STASIAK
vs.
TONY MARINO - GINO MARELLO
M. M. CAMPBELL vs. PAT FLANAGAN
TONY MANOUS vs. ALI BEY
ADMISSION: Reserved $1.25 — General Admission $1.00
Ladies and Children 75c
Tickets on sale Tom Lewis Cigar Store, Dial WO 8-7262
formerly Bill Cook's Cigar Store

HUNTERS' SPECIALS
WINCHESTER MODEL 50 AUTOMATIC
3-shot, 12 gauge shotgun
Reg. $143.95
SPECIAL $123.95
REMINGTON MODEL 878 AUTOLOADING
3-shot, 12 gauge shotgun
Reg. $130.95
SPECIAL $108.88
ITHICA MODEL 37 FEATHERLIGHT
Pump action 12 gauge shotgun with Rayber sight.
Reg. $104.95
SPECIAL $89.95
SELECTION OF
USED
SHOTGUNS
PRICED TO CLEAR
IMPERIAL 12 GAUGE SHOTGUN SHELLS
1 to 3 boxes $3.25 each
4 boxes and over $3.00 each
1 case (10 boxes) $59.20 per case
USE OUR CONVENIENT BUDGET PLAN

DECOYS
6 pak ... Carry-Lite
Reg. $12.95
SPECIAL $8.99
SCOTCH
DUCK CALLS
Reg. $9.50 each
SPECIAL $7.77
SPECIAL
HAND WARMER
Reg. $1.19
SPECIAL 78c
DOMINION TIRE STORES
DOMINION ROYAL TIRES
14 BRIDGE ST. W.
WO 8-5575
OPEN FRIDAYS TIL 9 P.M.

Dover's
221 FRONT STREET
TIP YOUR HAT TO FALL
Look and feel as crisp as the weather in our new Fall clothes
SUITS ..... 55.00 up
TOP COATS .. 24.95 up
HATS ..... 7.95 up
CHOOSE YOURS NOW!
USE OUR GENTLEMAN'S BUDGET PLAN
TERMS TO SUIT YOUR CONVENIENCE
ONTARIO'S SMARTEST MEN'S SHOPS
Dover's

EXPORT
PLAIN
or FILTER TIP
CIGARETTES

Bisons Nip Wings, Lead 2-1

ROCHESTER, N.Y. (AP) — Buffalo Bisons have called on southpaw Wally Seward to pin against Rochester Red Wings tonight in a bid to take a 3-2 hold on the best-of-seven International League finals. The Wings will ride with star right-hander Herb Moford.

The Bisons grabbed a 2-1 edge in the series Wednesday night as Ted Savage, who won the league batting title, belted a two-run homer in the sixth inning that gave Buffalo a 4-2 victory before 9,220 fans.

Rochester jumped into a 2-0 lead in the third inning on Ron Shetrone's two-run, inside - the - park homer. Bison outfielder Tony Curry fell going after Shetrone's routine fly ball and the speedy Red Wing center fielder circled the bases. Bob Wine's bases - loaded single in the fifth tied the score 2-2.

Soccer Results

LONDON (Reuters)—Results of Wednesday night's British soccer games:

ENGLISH LEAGUE
Birmingham 1 West Brom 2
Bolton 3 Fulham 2
Chelsea 2 Cardiff 3
Leicester 2 Burnley 6
Man City 1 Everton 3
Sheffield W 1 Arsenal 1
Second Division
Charlton 0 Rotherham 2
Leeds 0 Norwich 1
Leyton Or 3 Huddersfield 0
Middlesbrough 2 Luton 4
Newcastle 1 Liverpool 2
Plymouth 1 Preston 0
Third Division
Crystal P 1 Lincoln 3
Reading 1 Grimsby 3
Shrewsbury 3 Peterborough 4
Torquay 0 Portsmouth 2
Fourth Division
Crewe Alex 3 Hartlepools 0
Gillingham 0 Aldershot 1
Wrexham 4 Tranmere 0
SCOTTISH LEAGUE CUP
Quarter-Finals, Second Leg
East Fife 1 Rangers 3
Hearts 2 Hamilton 0
St. Johnstone 1 Motherwell 1
Stirling 3 Ayr U 0
Division II
Berwick 5 Stenhousemuir 1
Clyde 2 Dumbarton 2
E Stirling 3 Queen of S 1
Forfar 3 Cowdenbeath 1
Montrose 3 Albion 0
Queen of S 2 Morton 2

Refused Senior Entry

Unwanted 'Bulldogs' Growl

CHATHAM (CP) — Windsor Bulldogs, refused entry to the Ontario Hockey Association Senior League, are continuing their battle to play senior hockey this year.

League convenor Pat Patterson of Brampton, here on business, said he informed Windsor officials earlier Wednesday that they had been refused entry into the league in a telephone vote of the eight members' clubs.

But Bulldog officials told Patterson in a phone call later that they had been in touch with representatives of the other clubs and now have enough support to gain admittance.

The clubs had earlier refused entry to Windsor on the grounds it would disrupt the league. If one of the present clubs dropped out, Windsor would be first in line for it.

The Bulldogs operated in the league last season but did not clean at first to return this season.

Koufax Nears Record

Redlegs Eye Bunting, Dodgers Win

By MIKE RATHET
Associated Press Staff Writer

Cincinnati Reds, a question-able product in the National League down the 1961 season began, have gone methodically about the business of trying to nail down their first pennant in 21 years with a knack of winning one a run games.

They did it again Wednesday night, edging Pittsburgh Pirates 3-2 on Wally Post's two - run homer in the eighth inning for their eighth victory in nine games and a 34-14 won-lost record in one - run decisions.

The victory went to right hander Joey Jay (12-6), the only Cincinnati League pitcher with 20 win this year, and reduced the Reds' magic pennant - clinching number to four over the second - place Los Angeles Dodgers. The Dodgers edged Chicago Cubs 3-2 in 13 innings.

Milwaukee Braves beat San Francisco Giants 7-4 and Philadelphia Phillies defeated St. Louis Cardinals 6-4.

MOVE FROM BEHIND

Post's 20th homer of the season came with Vada Pinson on first as a walk and moved the Reds from behind to beat the Pirates and reliever Elroy Face (6-11).

Pinson, who was 1-for-3 on the night, became the first player in either league to reach the 200-hit mark and locked up on Pittsburgh's Roberto Clemente, the league batting leader with a .344 average. Pinson has a .342 mark.

The Reds scored first in the second inning by the seventh consecutive singles by Post, Joe Cardenas and Dick Gernert and Darrell Johnson's sacrifice fly. The Pirates moved in front briefly when two runs in the eighth on singles by Bill Mazeroski, Bill Virdon, Dick Groat and Dick Stuart.

The Dodgers, beaten two nights in a row by the seventh-place Cubs, remained five games behind the first - place Reds by pushing the winning run across in the 13th inning when Wally Moon singled, reached second on a groundout moved to third on a passed ball and scored on Don Zimmer's two-out single.

Sandy Koufax (18-11) went the distance for the victory, striking out 15 men for a 296 total this season, and moved within sight of tying the modern league record of 367 by Christy Mathewson of New York Giants in 1903. Barney Schultz (7-6), third Cubs pitcher, was the loser.

Hank Aaron hit a bases-loaded single in the seventh inning that snapped a 3-3 tie and gave the Braves' eight - game losing streak. Lew Burdette (17-16) won, although Orlando Cepeda tagged him for a double, triple and a homer, his 32nd round - tripper of the year.

Clay Dalrymple and Ruben Amaro drove in two runs each against Ernie Broglio (9-13) for the Phils' victory while Don Ferrarese (3-13) checked the Cards on seven hits.

Baseball Standings

BY THE CANADIAN PRESS

American League

	W	L	Pct.	GBL
New York	104	50	.675	—
Detroit	83	69	.546	19½
Baltimore	80	65	.552	22
Chicago	84	70	.545	20
Minnesota	74	79	.484	29½
Boston	73	81	.474	31
Minnesota	67	83	.447	35
Los Angeles	66	86	.434	37
Kansas City	57	95	.375	46
Washington	56	95	.371	46½

X-Clinched pennant.

Wednesday's Results
New York 4 Baltimore 2
Chicago 3 Boston 1
Kansas City 6 Cleveland 2
Detroit 5 Los Angeles 3
Minn. at Washington ppd. rain.

Today's Probable Pitchers
Minnesota (Kralick 12-10) at Washington (Osteen 6-0)
New York (Stafford 13-7) at Baltimore (Fisher 9-22) (N)
(Only games scheduled)

Friday's Games
Baltimore at Chicago (N)
Washington at Minnesota
Cleveland at K. City (N)
Detroit at Los Angeles (N)

National League

	W	L	Pct.	GBL
Cincinnati	90	57	.612	—
Los Angeles	84	61	.579	5
San Francisco	80	65	.552	9
St. Louis	77	69	.527	12½
Milwaukee	77	69	.527	12½
Pittsburgh	69	75	.479	19½
Chicago	61	86	.415	28
Philadelphia	45	101	.308	44½

Wednesday's Results
Milwaukee 7 San Francisco 4
Philadelphia 6 St. Louis 4
Pittsburgh 2 Cincinnati 3
Chicago 2 Los Angeles 3
(13 innings)
Houston at New York
None scheduled.

Friday's Games
Pitts. at Philadelphia
San Fran. at Cincinnati (N)
Chicago at Milwaukee (N)
Los Ang. at St. Louis (N)

International League
Buffalo 4 Rochester 2
(Buffalo leads best- of -seven final 2-1)

American Association
Houston 10 Louisville 5
(Houston leads best-of - seven final 3-2).

Baseball Line Scores

BY THE CANADIAN PRESS

American League
New York ..... 013 000 000 - 4 10 1
Baltimore ..... 000 002 000 - 2 4 1
Terry (15-5) and Howard; Pappas (12-6) Hall (3) Whitey (9) and Triandos. HRs: Ny-Maris (39), Berra (22).

Los Angeles ..... 000 001 002 - 3 7 2
Detroit ..... 000 200 02x - 4 10 1
Reversfield (10-7) Chance (7) and Rodgers; Kilkus (5-6) and Brown. HRs: LA — G. Thomas (13); Det—Colavito (30).

Kansas City ..... 001 000 102 - 4 11 2
Cleveland ..... 000 100 010 - 2 8 0
Bass (8-11) and Bryan; Latman Allen (3-6) (8) Schaffernoth (9) and Romano. HRs: KC-Del Greco (5); Cle - Dillard (1).

Boston ..... 000 001 000 - 1 7 1
Chicago ..... 010 001 10x - 3 9 1
Conley (11-12) Earley (7) and Nixon; Herbert (11-12) and Carreon.

National League
Pittsburgh ..... 000 000 020 - 2 7 0
Cincinnati ..... 010 000 01x - 3 10 0
Friend, Face (6-11) (9) Blasingame (8) and Burgess; Jay (21-6) and D. Johnson. HR: Cin-Post (20).

Milwaukee ..... 021 200 202 - 7 10 1
San Francisco ..... 011 100 001 - 4 9 1
Burdette (17-20) and White; McCormick (13-10) Miller (7) and Bailey. HRs: Mil - Adcock (33); SF-Cepeda (43).

Philadelphia ..... 000 200 000 - 2 7 0
St. Louis ..... 000 001 000 - 1 7 0
Ferrarese (3-13) and Dalrymple; Sisler (9-13) Washburn (5) and Oliver. HR: StL-Oliver (1).

Chicago ..... 000 200 000 000 0 - 2 7 0
Los Angeles ..... 010 000 010 000 1 - 3 11 0
Ellsworth, Elston (6) Schultz (7-6) (12) and Barragan, Bertoli (9); Koufax (18-11) and N. Sherry. HRs: Chi - Banks (23); LA—N. Sherry (5).

International League
Buffalo ..... 000 022 000 - 4 6 0
Rochester ..... 002 000 000 - 2 7 0
Seward, Kaat (9) and Koch; Jones (6) Luebke (9) and Chiti. (Buffalo leads best-of - seven final 3-1).

WINS $420,000

OLDHAM, England (Reuters) — Funeral director George Barlow, in a national soccer pool. He's a former professional soccer player, won £150,358 ($420,000) Wednesday for a two-penny bet

Sports Calendar

SOFTBALL
Tonight — Commercial Trades: Trudeau Hockey vs Lightfoot Construction, CNRA Park, 6.15 p.m.
Saturday — B. and D. Finals: Joyce Real Estate at Coburg, 2.15 p.m.

TRAP SHOOTING
Quinte Trap and Gun Club every Sunday at 10.30 a.m.

HANDGUN SHOOTING
Handgun shooting every Wednesday evening at the Belleville range, 6.30 p.m.

LAWN BOWLING
Saturday — Colborne—Trebles Handicap.

BASEBALL
Saturday — Bay of Quinte League Playoffs: Shannonville vs Belleville Midgets, Fairgrounds, 4.30 p.m.
Sunday — CNRA Juniors "A" Major Playdowns: Belleville Kenmors at Kingston, Cricket Field, 2.00 p.m.
Sunday — Bay of Quinte League Playoffs: Belleville Midgets at Shannonville, 1.30 p.m.

WRESTLING
Friday — Three bouts at Belleville Memorial Arena, featuring tag-team match. 9.00 p.m.

FOOTBALL
Friday — Bay of Quinte Jr. and Sr.: Moira vs BCVI (Moira); Quinte vs Trenton (Trenton), 7.30 p.m.

When To Fish or Hunt
SOLUNAR TABLES
by John Alden Knight

The following chart is for the period from Saturday, September 23rd to Sunday, October 1st.

All times are Eastern Daylight Saving Time.

Day	Minor	Major	Minor	Major
Satur.	5.00	11.15	5.25	11.45
Sunday	5.45		6.25	12.15
Monday	6.55	12.40	7.30	1.10
Tuesday	7.45	1.30	8.10	2.00
Wednes.	8.35	2.20	9.00	2.50
Thursday	9.25	3.10	9.50	3.40
Friday	10.15	4.00	10.35	4.25
Satur.	11.05	4.50	11.35	5.15
Sunday	11.50	5.35	/	6.00

Canadiens' Boss

Demands Rules Enforced

MONTREAL (CP) — The club owners in the National Hockey League have given backing for referees and linesmen to crack down on violations by players this year and make their calls under the strict letter of the rule book, it was learned Wednesday night.

The move came as a result of an 1,800 - word letter to NHL President Clarence Campbell from Senator Hartland de M. Molson, the brewery magnate who controls Montreal Canadiens.

At the NHL's annual meeting here last June, the board of governors — in effect the team owners — agreed to support a more rigid enforcement of the rules by the officials.

The move came as a result of an 1,800 - word letter to NHL President Clarence Campbell from Senator Hartland de M. Molson, the brewery magnate who controls Montreal Canadiens.

At the NHL's annual meeting here last June, the board of governors — in effect the team owners — agreed to support a more rigid enforcement of the rules by the officials.

Senator Molson said Wednesday night he decided to write Campbell because he felt the game was being spoiled by unnecessary roughness and it was having a detrimental effect on youngsters playing hockey.

"They take it for granted they should play the same way as the pros and the pro game produced heavy injuries through illegal play that was not being called as such," he said in an interview.

BACK OFFICIALS

In his letter, sent to Campbell before the June meeting, led to the decision by the board of governors to give the officials assurance they would be supported in calling play more tightly.

In addition to rough play, the players were getting away with other rule infractions. He cited the trend that has developed among goalkeepers.

"They were holding the puck for more than three seconds and it would lead to a face - off. But the rules clearly state it's a penalty, not a face-off."

(The rules stipulate: "A goalkeeper who holds the puck with his hands for longer than three seconds shall be given a minor penalty.")

The senator's letter placed the onus for "unsatisfactory" officiating on the board of governors.

"Personally I believe that the future of hockey can only be assured if the game is played strictly according to the rules if the referees are told to call every infraction they see and if the players are assured of the complete support of their employers who are, after all, all of us."

BINDERS REPAIRED
BRAM HUMPHREYS
SHOE REPAIR

Arch Supports and Shoes Repaired
19 Campbell Street
PHONE WO 2-2256
"The Foot Comfort Centre"

GET OFF TO A GOOD START.
With MOR-POWER HI-CAPACITY ARMOR-GLASS
Buy your battery NOW with Winter in mind — at WHOLESALE DISCOUNT SAVINGS

48 MONTHS' INSURANCE-GUARANTEE
THE MOST POWERFUL BATTERY EVER BUILT!
DRY-CHARGED "POWER-SEALED"
Install the Mor-Power Hi-Capacity and save up to 41%! All the power is "locked in" and the battery is installed in your car . . . from then on it delivers 24% more power to start with, up to 40% longer power test . . . you'll probably never need to buy another battery for your present car. Mor-Power Hi-Capacity Armor Glass . . . tops for active service, long life and extra savings.
. . . Rated Far Higher Than "New Car" Batteries
15.95 6-VOLT WITH TRADE-IN Power-Sealed DRY CHARGE
19.95 12-VOLT WITH TRADE-IN Power-Sealed DRY CHARGE
Fits Chevrolet 1950-60, Dodge 1935-55 (most), Plymouth 1939-55; Prefix 1948-55; 20-22 series, Studebaker 1939-55 and many others.
Wet Type—with trade-in $2.95
Fits Ford products (most) 1940-56 Dry Charge—with trade-in 13.45
Wet Type—with trade-in 15.45
Fits Chevrolet 1955-61; Chrysler (most) 1956-61; Dodge 1956-61; Plymouth 1956-61; Fenline 1955-61 and many other late cars.
Wet Type—with trade-in $7.95
Fits Ford products (most) 1956-61. Dry Charge—with trade-in 19.95
Wet Type—with trade-in 17.95
NOTE: Add 50c for installation
MOR-POWER SUPER SERVICE
POWER-SEALED DRY CHARGE
• EQUAL OR BETTER THAN • APPROVED "NEW-CAR" EQUIPMENT FOR ACTION
Original equipment quality. Built for action under the toughest faithful service — in extreme hot or cold . . . plus plenty of power for accessories . . . this value-packed battery is your power performance — with Mor-Power SUPER-SERVICE!

Car Make and Year	LIST PRICE Dry Charge	DISCOUNT PRICE Wet Type Trade-In
Chevrolet 1940-54	15.95	11.45
Chev. 1955-61 (Ex. Corvair)	19.95	13.45
Dodge 1933-55 (most)	15.95	11.45
Dodge 1956-61	19.95	13.45
Ford-Meteor 1940-54 (most)	15.95	11.95
Ford-Meteor 1955 (most)	21.57	13.45
Ford-Meteor 1956-61 (most)	24.16	16.45
Plymouth 1939-55 (most)	15.51	11.45
Plymouth 1956-61	20.99	14.45
Hud 1948-61, (most)		13.45
Valkswagen	18.49	12.45

Similar savings for other cars—including imports

$1.50 to $2.00 less for "Wet-Type" Batteries

30 MONTHS' GUARANTEE plus HAZARD INSURANCE
BARGAIN!
Brand New BATTERY PRICES START AT 6.45 WITH TRADE-IN

Voltage Regulator — Factory rebuilt. Protects your battery, generator and electrical system. Rebuilt to original manufacturer's specifications. Exchange price for most cars 3.95

WEDGE CUSHION — Properly shaped, heat-resisting. Attractive Xcess or carefabric with leatherette trim. Size 14" x 14" back-cloth. Size, 14" x 14". Use at home or in your car. ..... .89

WASHER — Automatic. Trim jet nozzle sprays the solution to each side of the windshield — at a touch of the fingertip. Easy for safe driving 3.98

NOW OPEN FOR PARTS & SERVICE THURSDAY 'TIL 9 P.M.
Also open Friday night until 9 p.m. Open Mon. to Sat. 8.30 a.m. to 6 p.m.
NO MONEY DOWN — Nothing to pay until November 1st. Just say "CHARGE IT!" No interest if you pay monthly or up to 12 months to pay on our Budget Plan. INTERNATIONAL CANADIAN TIRE ACCEPTED.
5% COUPONS ON ALL CASH PURCHASES
CANADIAN TIRE CORP'N
CANADIAN TIRE ASSOCIATE STORE
Save Safely
Corner of Harriet and Coleman Sts. — Belleville
DIAL WO. 8-6701 D. HILL, LTD.

the versatile, new SIEGLER Mark III GAS HEATING SYSTEM
New heating comfort for homes, restaurants, offices, shops, anywhere! Furnace comfort without costly installation. Stand it flush to wall or recess it. Pours heat out front and can be piped to rooms at side or back.
New season selector. Operates on low fire on mild days, high fire in cold weather. Perfect automatic heating on low fuel!
New trim styling. Always looks built-in. Vent cover hides the flue. Finished in 2-tone cordovan and beige.
on display now at LAKELAND NATURAL GAS LTD.
183 FRONT ST. BELLEVILLE WO 8-6786

REVOLUTIONARY NEW SYSTEM OF GAS HEATING!
SUPER FLOOR HEAT OUTLETS on all 4 sides!

INSURANCE, INSURANCE, INSURANCE and INSURANCE . . .
We handle such classes of general insurance as farms, livestock, machinery floaters, homes, household contents, personal liability, glass, boiler, business interruption, rain, auto, fleets, cargo, valuable papers, fine arts, antiques, burglary, robbery, aviation, all types of floaters, outboard motors, yachts, sailboats, all types of bonds, errors and omissions and many, many more.
WHATEVER YOUR GENERAL INSURANCE NEEDS, GIVE US A CALL. WE HAD/TAIN A LARGE STAFF TO SERVE YOU PLUS WE HAVE COMPETITIVE RATES ON ALL CLASSES OF BUSINESS. LET YOUR INSURANCE NEEDS BE OUR PROBLEM BECAUSE INSURANCE IS OUR BUSINESS . . . OUR ONLY BUSINESS.
LORNE McDOUGALL INSURANCE AGENCIES LTD.
150 FRONT ST. BELLEVILLE DIAL WO 8-5728
"Eastern Ontario's Largest Insurance Agency"

This Day In Sports

SEPT. 21, 1911

GROVER ALEXANDER, 24-YEAR-OLD PHILADELPHIA ROOKIE, PITCHED HIS FOURTH STRAIGHT SHUTOUT AND ONE HE LOWED THE CUBS ON A 4-0, ALEXNECO WENT ON TO PILE UP 90 SHUTOUTS.

© 1961 by Press Syndicate Co. Inc.

Sports in Brief

TOPS DISCUS MARK

LONDON (AP) — Tamara Press of Russia set a world record in the women's discus event Wednesday night with a heave of 198 feet, six inches. Her third throw in the meet between England and Russia cracked the previous world record of 190 feet, six inches.

PLAN FISHING CAMP

BREWER, Maine (AP)—Retired Boston Red Sox slugger Ted Williams and his beautiful blonde bride are planning to build a fishing camp in New Brunswick. Williams, 42, and the former Lee Howard, 36, a model, told friends Wednesday they plan to build a camp this fall on the Miramichi River, about 30 miles north of Woodstock, N.B.

Smokies Win First Over Public Works

Held off the scoresheet for five innings, the Fire Department exploded for eight runs in the sixth and final frame last night to defeat the Public Works 8-5 in the first game of this year's Interdepartmental League finals.

This was the first game in a two-of-three series. The second contest is slated for the Parkground Monday night at 6:30 o'clock. The public is invited to attend.

Gramp Finkle, on the Public Works mound, held the Firemen at bay with just three hits over the first five frames. Meanwhile Finkle and pals mates built a 5-0 lead with two runs in the first, one in the second and two more in the fifth.

Then the Firemen came roaring back with their six-run explosion, topped by home runs off the bats of George Woodhouse, Lyle Wannamaker and Stan Pajko.

Earlier in the game the Public Works had collected home runs by C. Smith and Jim Curtis, B. Pearce, S. Finkle.

The Maj Babridge Trophy will be presented to the championship team, either the Firemen or Public Works, at a dance following the completion of the playoffs.

PUBLIC WORKS: G. McInroy, G. Smith, B. Lee, L. Potts, E. Wannamaker, C. Smith, J. Curtis, B. Pearce, S. Finkle.

FIRE DEPARTMENT: G. Miller, G. Woodhouse, G. Parks, L. Wannamaker, R. Reid, L. Ross P. Stephenson, J. Wilson, S. Papke, B. Diamond.

BEAT CANOE RECORD

DOVER, England (Reuters)—British canoeists Ron Rhodes, 29, and Bill Crook, 27, beat the record for double canoe crossing of the channel Wednesday night. They covered from here to the French coast in three hours, 30 minutes and 30 seconds—17 minutes and 30 seconds faster than the record set in 1954 by two British marines.

World Series Dates

NEW YORK (CP)—Commissioner Ford Frick announced Wednesday that ticket prices for the world series will range from $3.00 for a bleacher seat in Cincinnati to $30.00 for a box seat in New York.

He also listed a scale of $2-$10 for seats if Los Angeles Dodgers win the National League pennant, now a remote possibility.

The first two games in the best - of - seven series between Cincinnati and New York will be Oct. 4 and 5 in New York; Oct. 6 is open. The next games will be in Cincinnati, Oct. 7, 8 and 9. Oct. 10 is open. If no decision has been reached the series concludes Oct. 11 and 12 in New York.

All games start at 1 p.m. local time.

Gonzales Will Retire

LONDON (AP) — A club job and the real estate business have lured champion Pancho Gonzales from the professional tennis tour, the five-time world champ announced Wednesday.

"I'll be retiring just as soon as my contract with Jack Kramer's professional troupe runs out Oct. 31," Gonzales said. "I've been on the move for 13 years in amateur and pro tennis. I'll be happy to settle down with my family."

Gonzales said he had been offered a job playing tennis at a club being built in the Bahamas. "In addition, I plan to go into the real estate business in Los Angeles," he said.

EARL ON TV

The Earl of Harewood, cousin of Queen Elizabeth, will introduce the "Tempo" series on Britain's commercial TV network starting Oct. 1.

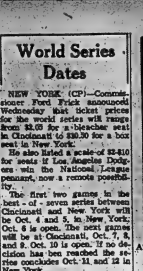

AT THE PARK — Brian Keith, aided by Steve Cochran, serves Chill Wills' life just as he is about to be hanged for cheating at cards in this tense scene from Paths-America's presentation of "The Deadly Companions", filmed in Panavision and Pathe Color. Thrown together in the Arizona frontier in the backwash of the Civil War, the three drifters, and costar Maureen O'Hara, fight the elements, hostile Apaches and themselves in this taut historical drama of a woman alone in an untamed land, surrounded by three deadly companions, opens tonight at the Park Theatre. On the same program the blistering, blazing story of "The Unstoppable Man", starring Cameron Mitchell and Lois Maxwell. Both features are first showings.

TV—Radio Column

New Batch of Commercials Now Coming Into Sight

By CYNTHIA LOWRY

NEW YORK (AP) — As new shoes wear down, so does television these days, a new batch of commercials are coming into sight, too.

As far as novelty and fresh approaches to salesmanship are concerned, there seems to be little worth mentioning except a stronger trend this season toward serving plots into the pitches.

One soft drink company managed to insert the whole boy-meets - girl sequence into a commercial the other night, with the principals clutching their beloved bottles instead of each other at the smash windup.

The ladies with the fresh shampoos and body cremes-and-ents are still swirling their heads in slow motion as they admire themselves in mirrors (an advertising executive told me that the great sales discovery since hallitosis was slow motion film of swirling heads of hair).

Average housewives still are taking whiteness, softness and cleanliness tests — and I shall spend another season wondering where the sponsors hide the film in which the victim picked the wrong pile of clothes or liked the taste of butter better than that other spread.

THOSE TESTS ARE BACK

It is with keen personal regret that I report we're in for still another season of those impetitious family scenes in which daddy or one of the kids rehash the results of a toothpaste test in a college.

The jolly singing twins are back too, giggling and waving at the viewers — and they're so crazy about chewing gum, why don't they ever chew it in the commercials?

Nobody has come up with a better cigarette commercial. The emphasis continues on closeups of strong, handsome men inhaling with ecstasy and on those wildly romantic scenes in which the right filter plays cupid.

NBC's The Joey Bishop Show got off to a sluggish start Wednesday night with an unlaughable skit about a wife loaded with fake laughter. Bishop, one of the bright young men of comedy, plays a scared underling in a television publicity office. The situation and all the jokes were vintage. If a member of the clan ever needed help, it's Joey — and he needs it now.

Recommended tonight

Ernie Kovacs comedy special, ABC, 10:30-11 EDT.

CHILD ON HAND

EUGENE, Ore. (AP)—Railroad fireman Donald Hambleton leaped from his cab and dashed across the tracks in front of a locomotive Tuesday to rescue two - year - old Danny Zybcki, who was sifting between the rails. The locomotive, with the engineer applying emergency brakes, stopped four feet past the point where the boy had been.

CJBQ Progress Highlights

WEDNESDAY

9.30—Music to the Skies. (Instrumental programme).
9.45—Tempo. (Music, Odds and Ends).
10.00—Canada at Work. (Industrial Relations Chats. No. 7, Harvey, Ottawa).

THURSDAY

6.30—News and Weather.
6.15—Around the Town. (Coming Events in the Quinte District).
12.30—Noon Day Prayer.
1.00—Music Hall. (Music Flagler with the Dancers, Singers and Players and presenting "Whats Going On"—(Entertainment Guide).
9.30—Music 'Til Midnight. (Music, news, and his sport corner).

Oliver Dies of Cancer

WILMINGTON, Del. (AP) — Ed (Porky) Oliver, former Ryder Cup player and a leading professional golfer for 20 years, died Wednesday a victim of cancer. He was 45.

Oliver led the pro golf circuit more than a year ago. He underwent two operations and was told by his doctor at that time he had maybe four to six months to live.

Known along the golf circuit as the perennial runner-up in big tournaments, Oliver devoted the last year to aiding cancer research.

The father of four—they range from nine to 18 — helped raise about $30,000 to fight the disease. He did it through various testimonials and other athletes in his honor.

Recently he was appointed honorary captain of the 1961 U.S. Ryder Cup squad which plays in England in October. He said at the time that "It's a great honor. Naturally I'm hoping to go." Oliver played in three Ryder Cup matches—1947, 1951 and 1963. Each year the U.S. won.

All in Sport

"Not only does he hit a homer but also knocks out our best relief pitcher!"

Movie Column

Jack Paar Becomes Movie Industry's Hate of Week

By BOB THOMAS

HOLLYWOOD (AP) — Jack usually willing to make changes Paar is the movie industry's in order to get co-operation. hate of the week, thanks to his performance at the burlone of Berlin.

Paar's penchant for trouble bounced back on the heads of Congress and the Pentagon hit the ceiling at reports of troops being used as extras for Paar's show from Berlin.

Some congressmen aimed their complaints at the use of troops in movies, especially Darryl Zanuck's current The Longest Day. There were calls for a review of the practice of service co-operation with movie makers.

All this pained the producers and no doubt the Pentagon, too. For 20 years, Hollywood and the services have been working together in an alliance that was both smooth and little known. Both sides claim it has been mutually profitable.

The alliance hasn't been noised about for an obvious reason. Too much publicity would cause politicians to question—with some justice—about such use of taxpayers' money. That is exactly what happened in the Paar case.

How does the system operate? A producer sends his script to the Pentagon with a request for service co-operation. A board reviews the script with an eye toward how the service is portrayed. If in a bad light, co-operation is refused. Or the board might point out what it would like changed in order to the producer whether he wanted to make changes.

FORM OF CENSORSHIP

This, of course, is a form of censorship. But producers don't object too loudly. They are

"Most service pictures couldn't be made without Pentagon help," explained a producer. "We couldn't afford to buy for that many extras. And we would have no means of securing the equipment."

Said another producer: "It could be tragic if Paar wiped out Zanuck's picture. Delay is a great chapter in American courage and especially timely today. By ha portrayal of allied co-operation. It deserves to be told."

THEATRE FEATURE TIMES

AT THE HILLS — Walt Disney presents "The Parent Trap", filmed in Technicolor, starring Hayley Mills, Charlie Ruggles, Annette Funicello, Maureen O'Hara. 1.30-3.25-5.20-7.15-9.10.

AT THE PARK — In Color, "Deadly Companions", Maureen O'Hara, Brian Keith, Chill Wills, 1.30-3.30-5.30-7.30-9.30. "The Unstoppable Man", Cameron Mitchell, Lois Maxwell. 11.30-1.30-3.30-5.30-7.30-9.30.

AT THE BELLEVILLE DRIVE-IN—Show starts at dusk. "Rebel Without a Cause", James Dean, Natalie Wood, Sal Mineo — "East of Eden", Julie Harris, James Dean, Raymond Massey.

AT THE QUINTE DRIVE-IN — Today Sunday, Jean Martin in "The Young Doctors". Monday and Tuesday, "Bachelor in Paradise", Bob Hope, Lana Turner. Color. Show starts at 8.30 p.m.

TWEED FAIR
Friday & Saturday
SEPT. 22 - 23
PETER MARCH MIDWAY
Gail Emerick's Dance Studio Group
One Hour Show
2 HORSE RACES
2.25 and Free-for-All Purses $200.00
Novelty Events
Baby Show
Band in Attendance
Old-Fashioned "Box-Supper"
FAIR BUILDING - SAT. NIGHT SEPT. 23rd
William S. McCrae, Pres. Doug. Spencer Sec.-Treas.

PICTON FAIR
SEPT. 21, 22 - 23
THURS. - FRI. - SAT.
DOC WILLIAMS SHOW
From Wheeling, W. Va.
1st Night (with horse show) Front Grandstand
LAST NIGHT (Sept. 23) DOC'S SHOW & DANCE IN ARENA
THRILL CAR SHOW
All American Daredevils
Front Grandstand
Friday Night Sept. 22
HORSE RACES
(Also Pengoffs — Horse Show)
Sept. 22
BLACK - WHITE SHOW
See the Farmers Garden of Flowers and Produce
Nothing like it in district. 1500 Exhibits
ADULTS — 50c
Children under 12 FREE
Cars 25c
Clip for Reference and Come often to see a Grand FAIR AT PICTON

UNEMPLOYMENT
MID-MONTH FIGURES
1960 1961
AUG. 323,000
FEWER JOBLESS
Unemployment in Canada dropped to 323,000 at mid-August from 354,000 a month earlier. This represents 4.8 per cent of the labor force compared with 5.3 per cent a year earlier. It was the first time in 18 months that the unemployment figure had dropped below its year-earlier level. The August, 1960, figure was 333,000.
Graph shows jobless trend during 1960 and to date this year. Totals include those on temporary layoff as well as those without jobs and seeking work. (CP Newsmap.)

STARTS TONIGHT
Belleville Drive-In
FIRST SHOWINGS
Above...in an untamed land - with three men who forced their way into her life!
THE DEADLY COMPANIONS
MAUREEN O'HARA KEITH COCHRAN WILLS
TRAPPER... Money grew men too right to her lips!
DEADLY... Guns and revenge were all he lived for!
DEADLY... Nothing stood between him and what he wanted!
DEADLY... Hell-raised with fiend in a dozen of a gunshot!
Color by PRINCIPAL PATHE COLOR
HIT No. 2 "THE UNSTOPPABLE MAN"
starring Cameron Mitchell - Lois Maxwell
Complete Show 7.00-2.25

QUINTE DRIVE IN
ST. GEORGE
...THEATRE...
SHOW ABOUT AT DUSK
—NOW SHOWING—
FROM THE TOP OF THE WORLD
...A New World Of Wonders!
some savage... some hilarious... all exciting!
Walt Disney's WHITE WILDERNESS
HE FOUGHT THE FURY OF THE APACHE WARPATH!
COLOR by Technicolor
TUMBLEWEED
ADDIE MURPHY - LORI NELSON - CHILL WILLS
A UNIVERSAL-INTERNATIONAL PICTURE

BELLEVILLE DRIVE-IN
Presenting
FAMOUS PLAYERS BIG PARADE OF HITS!
LAST TIMES TODAY
ALL COLOR SHOW!
JAMES DEAN
REBEL WITHOUT A CAUSE
CinemaScope
NATALIE WOOD SAL MINEO
ELIA KAZAN'S EXPLOSIVE PRODUCTION OF JOHN STEINBECK'S
EAST OF EDEN
CinemaScope
RAYMOND MASSEY JULIE HARRIS
ADULT ENTERTAINMENT

Famous Players Big Parade of Hits
STARTING TOMORROW
Complete! Intact!
All the spectacle... all the thrills... all the spectacular love story that thrilled millions!
LAST TIME Disney's "The Parent Trap" 1.30-3.25
DAVID O. SELZNICK'S
MARGARET MITCHELL'S
GONE WITH THE WIND
CLARK GABLE VIVIEN LEIGH LESLIE HOWARD · OLIVIA deHAVILLAND
IN TECHNICOLOR
THE FRANTIC FLIGHT FROM DISASTER!... THE ATTACK ON TARA HALL
A SELZNICK INTERNATIONAL PICTURE · METRO-GOLDWYN-MAYER
Belle AT BOTH Belleville DRIVE-IN THEATRE
Famous Players Theatres
7.45 — ADULTS 50c
Children in Cars FREE!
B-E-L-L-E
Prices for this engagement
Adults Mats. 60c; Eve. 75c
Students mats. 50c; Eve. 60c
Children anytime 25c

Astrological Forecast

By CARROLL RIGHTER
GENERAL TENDENCIES

You can certainly now tune in on the changes that are wise for you to make as well as understand better how you can expand and extend your interests in other directions. Be sure that you do open up a whole new set of circumstances through studying the information on subjects that truly fascinate you. Listen to your intuitions also.

Aries (March 21 to April 19) The day is ideal for contacting the individuals who are authorities in whatever most interests you at this time. However, do so confidentially. Then tonight be sure to get out for fun or socially, whatever gives you the most pleasure.

Taurus (April 20 to May 20) By getting together with good companies and associates, you will find they give fine, valuable ideas that are practical and can be put in operation quickly. Evening is then fine for attending some special social function. Have fun.

Gemini (May 21 to June 21) A good day to have a conference with highest hopes that the future becomes more successful, or for yourself coming up with some practical and clever ideas. Also, work efficiently and make a fine impression. Improve your credit, too.

Cancer (June 22 to July 21) Expansion should be your first consideration today, so be on the qui vive for good ideas. Also, don't hesitate to express your ideas in new and influential friends. They will be in a position to help you materially in the early future.

Leo (July 22 to August 21) Every opportunity is yours now to contact that accountant who can save you much with regard to finances, whether in business or personal life. Put in take care you are not jealous of others. Concentrate on having a good time.

Virgo (Aug. 22 to Sept. 22) The right day to have long conferences with associates in whatever spheres most interest you and are vital at this time. You can cement far better relations than have been possible in some time. Be cooperative and charming.

Libra (Sept. 23 to Oct. 22) Concentrate on getting office or abode in fine order, whether with regard to cleanliness or adding new furniture, bric-a-brac, etc. P.M. meet with friends and show you have a sense of humor.

Scorpio (Oct. 23 to Nov. 21) This can be a delightful day and evening for you provided you first cement better relations with the one you love. Enjoy the sort of entertainment that most pleases and be sure you delve into creative outlets in which you excel.

Sagittarius (Nov. 22 to Dec. 21) Close ties may expect you to do much more than you had bargained for, but it behooves you to be particularly devoted at this time or there is trouble ahead. Take it easy at home tonight or have choice friends in for cards, etc.

Capricorn (Dec. 22 to Jan. 20) A fine day to shop for those items that you have been looking for for some time. A.M. by best for this and afternoon can be devoted to letter writing, handling contracts, reports, etc. P.M. forget business and have fun.

Aquarius (Jan. 21 to Feb. 19) Try to settle down to more serious thinking and activity so that you make a good impression on the future and the future becomes more successful for you. Sit down and discuss business affairs this evening. Show real ability.

Pisces (Feb 20 to March 20) Plan what you are going to do with others during the day and evening, then dress in very good taste and make this a most happy and successful period in the old week, or will be able to meet new friends who are influential and charming.

If your child is born today much can be accomplished in this life for the reason that your progeny is alert to the needs about him, or her, and whatever opportunities are about. So, be very sure you early familiarize himdar as playmates are concerned and have only the best around, otherwise your child could be led in the wrong directions. A fine mind here, though, capable of tackling big projects and whittling them down to practical size.

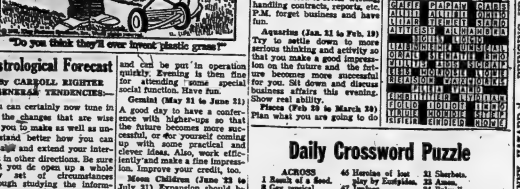

Daily Crossword Puzzle

ACROSS

1 Reach of a feed.
6 Gay musical refrain.
15 TV serial.
16 "Georgia Purple ..." 2 words.
17 Dwarfed.
18 Set aside for the future: 2 words.
19 Sword's rival.
20 Plant called live-forever.
22 Members of a brotherhood.
23 Bicycle parts.
25 Calvey's neighbor.
28 Hard — (direction in helmsmanship).
29 Drink.
34 Breed of horse.
35 Tidy.
36 "— call you sweetheart...": 2 words.
37 Kind of partner for bailey.
39 Residential section of L. A.
40 Flow toward the center: 2 words.
41 Match.
46 Old masters.
47 Exhibit.
48 Hercules of lost play by Euripides.
49 Twilight.
52 Orchestral composition.
53 Singer Seyss.
55 Swimmer's specialty.
56 Lamp of coal.
59 In snake tenderly.
61 Calvey's the Shenandoah Valley.
63 Medieval nomad of Syria.
64 Great land mass.
65 Embark on an air journey.
66 Obstructed, on the ground.

DOWN

1 Stinging insect.
2 Believe: Lat.
3 Dun.
4 Pallet.
5 Successful: 2 words.
6 Not wandering.
7 Immature frog.
8 Small ornament.
9 Hindu queen.
10 Answer: Abbr.
11 Yardy.
12 Military acronym.
13 Bird.
14 Votes for.
21 Sherbets.
24 Amen.
26 Ballyhoo.
27 Sonks at Millards.
30 Sandwich.
31 Wry up.
32 Emperor here.
33 Succinct.
38 Certain compass points.
39 Pelvic bone: 2 words.
41 First installment: 2 words.
42 Tragedian violinist (1845-1900).
43 Overlooks.
44 Birthplace of Big Bertha.
50 Lackyrmose.
51 Foundation.
52 Rider of a Yerxes.
54 Dutch hamlet.
56 Sir of 66 Across.
57 Pay bowl refugee.
58 Part of a rosary.
60 Wool saved.
62 Manufacturers' association.

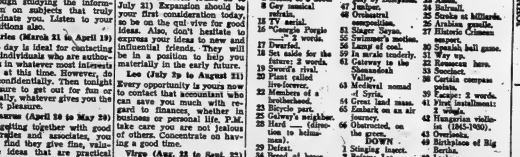

(ADVT.)

To Relieve Torturing ITCH OF ECZEMA

Try This Easy Way Tonight

Here is at your druggist and ask for the small original bottle of MOONEY'S MEDICATED OIL. Apply liberally 3 and 4 times and get real relief in double-quick time. No matter what you may have tried, there's nothing quite like MOONEY'S MEDICATED OIL. Inexpensive and sold at all drug stores.

— FOR RENT —

DESIRABLE, GROUND FLOOR, FRONT STREET OFFICE LOCATION

previously occupied by

VICTORIA and GREY TRUST COMPANY

Approximately 2,000 sq. ft. Heat supplied. Extra large modern vault. Available for early occupation.

Apply

THE ONTARIO INTELLIGENCER

WANTED - MALE

ELECTRONIC TECHNICIAN

with minimum three years experience. Good starting salary.

Excellent Opportunity

PHONE OR WRITE TO

ESSEX ELECTRONICS, P.O. BOX 385, TRENTON

EXeter 3-8544

S21-3t

NOT TO WORK AFTER SCHOOL be better. Must be alert. Apply Employment Office, Bell Telephone Co.

MAN FOR LUMBER YARD. Preferably experienced. WO 8-2510. S19-3t

YOUNG MAN FOR DELIVERY and store work. Full time. Must have driver's licence. Write Box 66, Ontario Intelligencer. S20-3t

CAREER MINDED YOUNG MEN 21-30 YEARS

Enthusiastic young man with sound sales sense will find exceptional career opportunities at -

TRAVERS FINANCE CORPORATION LIMITED

Good starting salary and thorough training is assured.

Definite advancement based on ability and the desire to succeed.

If you are bright and anxious to mature with one of Canada's fastest growing industries, come to Trenton SHOW —

133 DUNDAS STREET EAST, BELLEVILLE

Monday, Tuesday, Wednesday or Thursday evening of this week between the hours of 6 p.m. and 9 p.m.

OR

Telephone WO 8-2594 and request an interview for that day.

TRADERS FINANCE CORPORATION LIMITED

S18-4t

WANTED - FEMALE

3 CAPABLE GIRLS WANTED FOR Waitress Work. Live in. Box 67, Ontario intelligencer. S21-3t

TYPIST - CLERK FOR GENERAL office work, apply Box 83, Ontario Intelligencer. S21-3t

TRENTON CREDIT ORGANIZATION at Belleville-Trenton area for ambitious ladies. No canvassing and no collecting. We are a large national company with guaranteed products. Complete sample equipment and training supplied. Car is essential. For personal interview write Box 117, Petrborough. S21-4t

EXPERIENCED HOUSEKEEPER part time, five mornings weekly. Apply in own handwriting stating marital status and references. Box 2, Ontario Intelligencer. S19-3t

RELIABLE WOMAN TO CARE for children while widow works. Live in. Call WO 9-1702 after 5:30 p.m. S21-3t

GIRL FOR GROCERY STORE work. Must be neat. References. Box 3, Ontario Intelligencer. S18-4t

NEED EXTRA MONEY? Spare time and more can easily be earned by showing fabulous Canadian made cents gifts toys to friends and neighbors after exciting, huge full-color catalogue sales. It's fun! No money or delivery problems. Start Christmas cards and free catalogue now. Write Box 1, Dept. 1 47 East Ave. Hamilton. J9-23-3m

IMMEDIATE OPENING FOR office assistant with bookkeeping experience. Apply in writing, stating basic experience and references. Geo.'A. Welch & Company, 241 Pinnacle, Belleville, Ontario. S21-3t

WANTED MALE AND FEMALE

MATRON AND JANITOR FOR Quinte-St. Lawrence Hall, Kingston: elderly married couple to live in Matron's suite; or separate jobs. Matron must be able to supervise staff and prepare meals. If any, and qualified, apply to the Superintendent, 400 Union Street West, Kingston. Interviews will be arranged.

S18-2t

WANTED MALE OR FEMALE

RELIABLE CARETAKER FOR lodge. Year-round job. Must have references. WO 9-7151. S20-3t

AGENTS WANTED

ENJOY THE SATISFACTION OF being in business for yourself. Sell the cosmetics mostly in vitamins, tonics, food products, brushes, cosmetics etc. — new territories available. High commission. Write to Fuller, Dept. R. 16, 1600 Dorchester, Montreal.

TOP POSITION

We need a top level Sales Executive in the Belleville and surrounding area. High commission earnings with large nationally known organization. If you can accept the idea of earning $20,000 per year and up as reality.

For appointment and invitation write qualifications to

BOX 4, ONTARIO INTELLIGENCER

S18-4t

ACCOMMODATIONS WANTED

RENTAL 3-BEDROOM HOME wanted by 3 adults. Phone Hanover Realty, WO 9-2446 S20-1w

2 OR 3 BEDROOM HOUSE, OR apartment. Phone WO 8-2594 after 5 p.m. S18-3t

WIDOW WITH 2 SCHOOL-AGE children desires 4 or 5 room unfurnished apartment near public school. Will be moving to Belleville about Nov. 1. Box 1, Ontario Intelligencer. S12-3t

EMPLOYMENT WANTED

ELDERLY MAN - REQUIRES ANY type of work. Has mechanical experience. Phone WO 8-2594 S18-3t

TREES TRIMMED, REMOVED. Odd jobs. WO 9-2525. S21-4t

EXPERIENCED MARRIED MAN looking for farm work. Apply Box 81, Ontario Intelligencer, stating wages and terms. S19-2t

WILL CARE FOR CHILDREN IN my home while mother works. WO 9-2181. S18-4t

HOUSECLEANING DONE: ALSO WINdow cleaning and other types of jobs. Reasonable rates. WO 9-2181. S18-4t

CARPENTRY, ALTERATIONS, kitchen cabinets, tile ceilings, roofing, painting and repairs. No jobs too small or repaired. WO 9-2458. S21-4t

WANTED

FARM OR WATER FRONTAGE in the Belleville area on value able property in city. Box 71, Ontario Intelligencer. S21-3t

SINGLE ROOM, LIGHT HOUSEkeeping in town. Apply after 5 WO 8-7422 after 5:30. S21-3t

EXPERIENCED CHEESEMAKER for the U.E.L. Cheese Factory Co. Ltd., Dorland, Ont. Duties to commence November 1st. Apply to Donald A. Campbell, Manager, Dorland. S21-4t

APPLE PICKERS, APPLY HAR-din's Orchard, R.R. 1, Carrying Place. S20-1w

GOOD USED HEAVY STOVE, stoves and refrigerators for cottages. Phone WO 8-2594. S18-3t

SMALL USED PIANO - GOOD condition. WO 9-2852. S19-1w

WORK AFTER HOURS IN THE EVENINGS AND SATURDAYS

Assisting Daily Newspaper Carriers in Canvassing Campaign. Guaranteed rate $3 per night with car, $2 per night without car, plus weekly bonus.

Apply Evenings Only, 7-8 p.m. WO 2-5375

S20-3t

COINS AND TOKENS, DID YOU buy, sell or trade and collect or candy bar? Find out what we have to offer. Tokens, free; minimum guide list only 50c postpaid. Coin Exchange, Box 131, Front Street, Belleville. S16-1m

PIANOS, 10 ANY MAKE OR size wanted. Highest prices and prices. Write Box 78, Ontario Intelligencer.

PIANOS IN EXCHANGE FOR PIANOS or cash F M Macbeth WO 9-8331 A18-4t

TO LET

BRIGHT, COMFORTABLE, FURnished bedroom, suitable for one. Modern home, near business section. Phone WO 9-1702 after 5:30 p.m. S18-1t

3-BEDROOM, FURNISHED BUNgalow. Immediate possession. Phone WO 9-2628. S18-3t

FURNISHED APARTMENT FOR rent. Close to downtown, schools and bus line. WO 8-2594. S18-3t

COMFORTABLY FURNISHED heated single bedroom. East end. WO 8-2594. S18-3t

NEAR APARTMENT AT ST. CAThArines Beach. Fully furnished. Utilities supplied. $14 weekly. WO 8-2594. S18-3t

BED-SITTING ROOM AND KIT-chen. Suitable for business person. Bus near. WO 8-3272. S21-3t

ULTRA-MODERN, 3-BEDROOM, 2-bath bungalow. Panelled, ventian blinds, drapes, Available October 1st. Rent $135. Apply Jack Allin, Insurance, 15 Victoria. WO 9-2525. S21-4t

SMALL HOUSE ACROSS FROM post office. Suitable for married couple. WO 9-2708. S21-3t

LARGE FURNISHED HEATED, private entrance, private bath, suitable for one, but will do WO 9-7198 after 5 p.m. Available October 1. S21-3t

LARGE FURNISHED, HEATED room. 2 girls or all female business. Call 9-2 p.m. WO 8-2594. S21-3t

CHOICE 2-BEDROOM DOWNstairs apartment with stoves. Available October 1st. Rent $75 monthly. Apply 194 Pinnacle, Belleville, Ont. or telephone WO 8-2417. S20-3t

6 ROOMS, HEATED, SELF-CONtained, near schools. Available November 1st. Phone WO 8-2594. Central. WO 2-5423 after 5. S20-3t

RENTALS, LOUIS YANOVER, Realtor, WO 8-2594. S20-3t

ONE SINGLE BEDROOM WITH board. Suitable for lady. 178 Church Street. S21-3t

FURNISHED, HEATED, 2-WINdow front room. Gentleman preferred. Close to downtown. 131 Ann Street. S21-3t

EAST END GARAGE FOR rent. WO 2-3557. S21-4t

CLEAN, HEATED APARTMENT with bath and stove. Conveniently located in East End. Bus facilities. Apply 194 Bell, Belleville, for couple or nurses. WO 8-2417 after 5. S20-3t

4-ROOM APARTMENT. SEPARate entrance. Available now. WO 8-2417. S21-3t

HEATED 4-ROOM UPSTAIRS apartment. Heavy duty wiring, hot water heating. Apply 194 Bell, Belleville. S21-3t

LIGHT HOUSEKEEPING ROOM. Nicely furnished. Business lady preferred. Apply 194 Pinnacle, or call at 178 Church, or phone WO 8-2417. S21-3t

3-BEDROOM, FURNISHED BUNgalow. $80 monthly. Available September 30. WO 9-7292.

FINE DUPLEX ON THE EAST Hill. Heated. 6 rooms, own entrances. $90 monthly. Available now. WO 9-7292.

SMALL APARTMENT, SELF-contained, not heated, for working couple. WO 9-7292.

TO LET

MODERN ONE OR TWO BEDROOM APARTMENTS

CENTRAL LOCATION IN EAST HILL RESIDENTIAL DISTRICT

Each apartment has spacious living room, eat-in kitchen, 4 piece bathroom.

Modern Kitchen, including automatic washer and dryer, in the bathroom.

Many extras include jealisy screen, washer and dryer, broiler, etc.

MONTHLY RENTS RANGE FROM $110 to $130

INCLUDING HEAT

W. J. McCORMICK REALTY LIMITED

89 EAST DUNDAS STREET

WO 9-2307

OPEN EVENINGS UNTIL 9

S7-tf

2-ROOM STONE HOUSE, 10 miles from Belleville. Hydro, water, garage. Phone Thurlow 3-2-24 between 6 and 7 p.m. S20-3t

2-ROOM, UPPER DUPLEX, LINOleum floors throughout, heated, private entrance, immediately. Phone WO 9-2312. Bridge Realty Limited. S20-3t

UPPER, 5-ROOM APARTMENT. Partly furnished. Heated. Phone WO 9-7916. S20-3t

COMFORTABLE BEDROOM, PRIvate home, breakfast optional. Gentleman. Near Northern. Six-teen dollars. WO 8-2417. S20-4t

ATTRACTIVE NEWLY DECORated apartment, bedroom, kitchen, bathroom, heavy duty wiring, 4-piece bath. Conveniently located. Suitable adults. Available October 1st. WO 9-2312. S18-4t

GROUND FLOOR, THREE-ROOM apartment. Private entrance. Recruitment Dundas Street. Available now. WO 9-2312. S18-3t

COMFORTABLY FURNISHED room for lady. Meals, with breakfast. East Hill, Central. Gentleman preferred. S19-4t

UPPER DUPLEX, HEATED, COMfortable living room, kitchen, 2 bedrooms, kitchen, 3-piece bath. Private entrance. Garage. WO 9-8714, after 5:30 p.m. S18-tf

BEDROOM FOR GENTLEMEN. Breakfast optional. Kitchen privileges. Rear. Parking. On bus. Phone WO 9-2628. S18-4t

2-BEDROOM APARTMENT, PRIvate entrance. Heavy duty wiring. Hot water heating. Available October 15th. Apply to Bridge Realty Limited, 89 Dundas Street, WO 9-2312. S18-1w

MODERN APARTMENT, 3-ROOM apartment. Heated. Unfurnished. Available October 1st. Apply to Bridge Realty Limited, 89 Dundas Street, WO 9-2312. S18-1w

MODERN APARTMENT, BEDroom, large living room, kitchen, bathroom. Heated private. Also very large Art Deco room, heated, private entrance and bath. WO 8-2694. S18-4t

TWO-BEDROOM APARTMENT. Heated. Unfurnished. Upstairs. Available October 1st. WO 9-2312. S18-3t

UPPER DUPLEX, 3 ROOMS AND bath. Heated. Garage. Rent $100. WO 9-2312. S18-3t

STORE, 309 STATION STREET. Suitable for beauty parlor, etc. Apply Box 83, Ontario Intelligencer. S18-1w

4 ROOMS AWAY FROM HOME. 14 Alma St. Phone WO 8-2694. Rooms. Reasonable rates. S5-tf

BELLEVUE APARTMENTS. Modern, new apartments. Laundry service. For information call WO 9-2628. S18-tf

SINGLE ROOM WITH MEALS. 223 Highland. Parking. WO 9-2628. S18-tf

HEATED, 3-ROOM, UPSTAIRS apartment. Stoves and refrigerator supplied. Available September 1st. Apply 194 Pinnacle, Good Trust Company. WO 8-6417 S7-tf

UPPER 3-ROOM APARTMENT. Private entrance. Heated. Private entrance. Share bath with owner. Phone WO 9-2628. S18-tf

BRIGHT, COMFORTABLE, FURnished, front bedroom. Heated. Private entrance. Apply 178 Church. WO 8-2417. S18-1w

3 BEDROOM GROUND FLOOR apartment, $25 monthly, 1 West Bridge. WO 9-2628. S18-tf

LIGHT HOUSEKEEPING ROOM. Suitable for lady. $7.50 weekly. WO 9-2312. S18-tf

Office Accommodation

Jamieson Bone Building Corner Bridge & Pinnacle

3 or 4 room. Will renovate to suit tenant.

Apply:

VICTORIA AND GREY TRUST COMPANY

S18-tf-w-th-tf

ATTRACTIVE

3-bedroom apartment. Large living room and kitchen. 4-piece bath. Private entrance. Garage. Fenced yard.

AVAILABLE NOVEMBER 1st

MONTHLY RENT $125. TENANT TO HEAT

Caretaking responsibilities if desired at extra rent.

FOR FURTHER DETAILS TELEPHONE WO 2-7454 after 6 p.m.

S21-4t

FOR RENT

2 - BEDROOM BUNGALOW

146 McDONALD AVE.

Including stove, refrigerator and automatic washer.

Phone Owner:

J. BANGA

HU 1-3481

TORONTO

Or Apply Saturday, September 23 at 146 McDonald Ave.

S21-3t

FOUND

MEDIUM SIZE BLACK MALE dog with white markings, near Bridge and Pinnacle. Phone WO 8-2366. S20-1t

CLASSIFIED ADVTS.

FOR SALE

CAMERA BUGS

WANT TO SEE RESULTS IN A HURRY ?

LEAVE YOUR FILMS AT 225 NORTH FRONT STREET

WO 2-7202

S21-3t-28-3t-03-3

KENMORE SPACE HEATER. Used 3 months. Perfect condition. WO 2-1354. S20-3t

PET FOOD AND CRUSHED stone, top soil, fill and cinders. WO 2-3967. S20-3t

NO. 1 GENESEE WHEAT, $2 bushel. Bert Wood, 3rd line, Seymour Hamilton, Hall's Island S11-4t

PLUMBING AND HEATING FIXtures, including chrome taps, G.I.B., 1,000 watt heater and thermostat, hot water radiators, bathtub and basin. Excellent condition. WO 9-7198. S19-4t

3 SOWS, DUE OCTOBER 4. APPLY Clare Brennan, Lonsdale. S20-3t

HEATING COMFORT WITH A "Heatalo" fuel-saving device that mats call or drop into from 10 to 20 pounds daily. Phone WO 9-2628. S9-12tf

MATTAO WASHERS AND DRYERS. Suburban Plumbing and Heating. Phone WO 9-2628 or WO 9-2458. S9-12tf

BEEF, PORK, VEAL AND LAMB by the quarter or side. Cut up to your order. Custom Production WO 9-7088. A28-1mo

SCOTTS WATER SERVICE. Immediate delivery. Cisterns and city water lines. Phone WO 9-2007. A1-09t

WIPE OUT ACNE AND BLACKheads! Get new Strider Medicated Soap Pad 99c at Lindsay's Drug Store. S6-1m

WINDOW SHADES, CUSTOMmade, containers 18c. to 40 in. cans 27c. Phone WO 9-7198. S7-tf

COLEMAN OIL FLOOR FURNACE with blower; 3-burner range/stove; refrigerator; new items. Phone WO 9-2628. S14-2w

RUPTURE - EASER, FORM - FITting, surgical supports, elastic hosiery. Lindsay's Drug Store. S6-1m

MOTHERS, TAKE ADVANTAGE of this outstanding offer. Curity Baby Pants, 2 for 49c. Special this week only. Lindsay Drug Store, 411 Bridge Street East Belleville. A16-tf

SUMMER CLOTHING AND SHOES now on sale. Bargain prices. H. Curson 70 Dundas East. New and used clothing. A12-tf

GUNS BOUGHT SOLD TRADED and repaired. Fishing tackle. Ammunition. Sell, trade or buy Keith's Sport Shop WO 8-3433 J-20-1f

ALUMINUM AWNINGS, WINdows, doors, siding. Phone WO 9-2628. Bell. 29 Dundas St. WO 9-6026. J-23-1f

"KEYSTONE" STYLE DINETTES

900 x 16, 670 x 15, 750 x 14 REBUILT TIRES $9.99

NOW $8.95

(with trade-in)

9% CASH CREDIT ACCOUNT

CANADIAN TIRE

WO 8-6701

PIANOS

WEEKEND SPECIAL !

NEW BELL

Apartment size piano, 88 note keyboard, Walnut finish.

PRICE $850.

Minimum trade allowance for your old piano $150. You pay only $700 on easy budget terms.

Our price includes matching bench, 5-year warranty, delivery and a free tuning.

KUNTZE'S

Front Street

S21-3t

ALUMINUM WINDOW SALE

Triple Track, Self-Storing

FOUR WINDOWS Installed — $76.

FIVE WINDOWS Installed — $94.

SIX WINDOWS Installed — $111.

SEVEN WINDOWS Installed — $128.

EIGHT WINDOWS Installed — $145.

NINE WINDOWS Installed — $160.

TEN WINDOWS Installed — $169.

ALUMINUM DOORS

Completely Self-Storing HEAVY DUTY $39.95 — INSTALLED STANDARD $34.75 — INSTALLED

JAMES BEGLEY & SON

308 NORTH FRONT ST WO 8-6148

M-F-tf-w-th-tf-s-tf

FOR SALE

TURKEYS

Farm Fresh, Oven Ready

TURKEYS ALL SIZES

M. L. HUBBES

Carrying Place

WO 2-2444

S20-3t

"REDI - SPARE" FOR QUICK REPAIR TO PUNCTURES

IDEAL FOR MEN OR WOMEN

ONLY $4.49

FREE 30 DAY CHARGE

CANADIAN TIRE

WO 8-6701

DUO-THERM OIL BURNER, $3,000 B.T.U., with blower and thermostat. Will accept all bargains $40. WO 2-3337.

PULLETS FOR SALE 4 MONTHS old. Apply Carter 3-2024. S21-3t

160 HEAD, HEREFORD AND Durham stocker steers and heifers. Apply Lot 29, Con. 2, Ameliasburgh. S21-3t

SEWING MACHINE, ELECtric, modern, also small space heater and 3-wheel trailer. WO 2-2444. S20-3t

BABY CARRIAGE, PLAY-PEN, good condition, reasonable price. WO 2-1266. S20-3t

FOR SALE — 1,500 OR 1,000 gallons John Huffman, WO 2-3176. S19-3t

FLOOR FURNACE WITH 300-gallon tank, complete. Like new, mostly; also small space heater and 3-wheel trailer. WO 2-2444. S20-3t

CAPONS, DRESSED, 8 MONTHS old. WO 2-3273. S20-3t

FOR COOLER - NATIONAL CASH Register, small candy counter, showcase. Apply Restaurant, 61 Dundas East. WO 8-2644. S14-tf

HARLEY DAVIDSON 74, A1 condition. WO 2-6707. S19-3t

USED WESTINGHOUSE DRYER. Excellent condition. Completely overhauled guarantee. Only $60. As low as $5 monthly. Ireland's, Trent Village. S21-3t

LARGE CHIP AND MATTRESS, G.M. auto radio with aerial, approx. 1957 item. Phone after 6 p.m. WO 8-2694. 29 Dundas Street. S19-3t

USED 21" PHILIPS TV, SMALL, compact, modern style. Completely checked over with one year warranty on new picture tube. Only $99. As low as $5 monthly. Ireland's, Four Corners. S21-3t

BOOZE TREES, SHRUBS, EVERgreens, flowering plants. Blue-black Quinte Nurseries, 5 miles west Belleville. Trent 3-2-24. WO 8-7623. A23-1f

WORK OR WORKERS

CONTACT NATIONAL EMPLOYment Service, Belleville, WO 9-6708. A15-4mo.

AUTOMOTIVE

'59 VAUXHALL, VELOX SEDAN, 6-cylinder, automatic. Must sell. Best offer. Apply Ontario Intelligencer. S21-3t

1956 OLDSMOBILE HARDTOP. Trade for older ½ ton truck or will sell cheap. Phone WO 9-7118 after 7. S21-3t

1951 PLYMOUTH SEDAN. Mechanically very good. Needs body work. Priced for quick sale or cash. WO 9-7118 after 7. S21-3t

1950 FORD. MOTOR PERFECT. Good tires. Priced at $350 or cheap for cash. Can be seen at 225 North Front Street. S21-3t

BUICK, '53, 4-DOOR HARDTOP. Power steering and brakes. WO 2-6215. S21-3t

1957 CHEVROLET HARDTOP. Real clean. Phone Consumers Cannifton Road and Station St. S21-3t

'53 CHEVROLET COACH, 42,000 miles. Body and motor in good condition. Sell reasonable. Enter 3-7777, Sidney, evenings. S20-3t

USED CARS

'59 Morris Oxford	$1,195
'57 CHEVROLET Sedan.	$1,050.
'56 MONARCH ..	$695.
'56 PLYMOUTH Sedan. Automatic.	$695.
'55 METEOR ..... Coach with automatic.	$695.
'55 PONTIAC ..... Sedan.	$695.
'55 FORD	$450.
'55 FORD ..... with overdrive.	$795.
'54 CHEVROLET Bel-Air Sedan.	$495.
'54 FORD ..... Suburban.	$450.
'50 PLYMOUTH Suburban.	$125.

OPEN EVENINGS UNTIL 9

SEE THESE FINE CARS AT

M & R SUNOCO SERVICE

336 N. FRONT STREET (Across from the Toco Motor Hotel)

WO 2-8361 or WO 8-1517

S21-3t

AUTOMOTIVE

1958 BUICK SPECIAL, 4-DOOR hardtop. Many extras. Excellent condition. Low mileage. Must be seen to be appreciated. Apply 99 Pine Street. S21-3t

NOW $7.95 FRONT END ALIGNment. Was $12.50 Modern John Bean Visaliner equipment. Also wheel balancing starting $1.25 per wheel. Government Approved Canadian Tire. WO 9-6701. J-26-1f

CLEARANCE SALE

ONE ONLY ! 1961 FORD FAIRLANE SEDAN

Automatic transmission. 3-tone. Demonstrator with low mileage. Like new.

— ALSO A1 USED CARS —

1961 MONARCH SEDAN Clean

$795.90

1958 FORD 2-DOOR RANCH WAGON Clean

$995.00

1953 CHEVROLET 2-DOOR HARDTOP Radio

$295.00

AND OTHERS TO CHOOSE FROM AT

Scotty Reid Motors

YOUR NEAREST FORD DEALER SHANNONVILLE

WO 2-7133

REAL ESTATE FOR SALE

BUILDING LOTS, 1 MILE FROM city of Belleville. These lots are surveyed in registered plan. 3-7686. S3-12tf

$5,000, DOWN

DUPLEX MINDED

We have listed a home that is ideal for a person willing to spend a little time making this home their own. This home can be divided into two apartments if you wish to invest, and it has a large enough lot that you could eat all the room you needed. This home will sell for $13,000 with a downpayment that suits your budget, and is situated in an area where renting should be no trouble at all. Duplex minded, then call on this one today.

EXCLUSIVE REAL ESTATE BROKER

F. E. HUSON

450 Bridge Street

WO 8-5476

S18-3t

IMMEDIATE POSSESSION

may be had on the following home, in the heart of the city on the most outstanding bargain on the market to-day.

$11,900 — 3-bedroom bungalow, 60 ft. x 200 ft. lot, fully modern, well equipped and landscaped. Terms.

$13,500 full price — Modern brick, 3 bedrooms, $2,000 down, one mortgage for balance.

Reduced to $13,700 — Owner transferred to very modern, separate dining room. Modern and immaculate.

$14,900 — 3-year-old, Brentwood split-level, W.W.W. throughout. No salary requirements. $1,500 down.

Split-level with car port. Lovely large kitchen. 3 twin-sized bedrooms. Open to offers.

$16,500 — 3-storey solid brick. Outer East side residential. Modern throughout. 5 bedrooms. Terms.

D. T. STORK

Real Estate Broker

Member Belleville Real Estate Board

338 PINNACLE STREET

WO 8-5748

OPEN EVENINGS TIL 9 P.M.

RADIO — TV — HI-FI

BALANCING

John Bean Equipment

$1.50 PER WHEEL

Plus Weights

BILL DELINE LTD.

283 COLEMAN ST.

S21-3t

MOTO-MASTER, HEAVY DUTY IGNITION TUNE UP

FROM $2.05

BUDGET TERMS — WE INSTALL

CANADIAN TIRE

WO 8-6701

FRONT END

ALIGNMENT

Reg. Price $10.50

SPECIAL THIS WEEK

$7.95 AND UP

BILL DELINE LTD.

283 COLEMAN ST.

S21-3t

ROOFING SPECIAL !

WHILE THEY LAST !

Arrow Lock Shingles (seconds) $2.85 per square. Odd lots, regular 310 shingles, $1.20 bundle.

ARTHUR A. SILLS AND SON LIMITED

400 DUNDAS STREET EAST

S20-3t

RESTAURANT

that's doing a bang-up business in the heart of down town Belleville, needs a chef who can cook orders. A real opportunity for the right person. Low down payment. Contact Mr. Hughes and let us give you all the facts.

SNACK BAR

in good location, a real money maker for the right party. Established in it's and not afraid of work (see this one). S21-3t

C. D.

CROSBY

INSURANCE AND REAL ESTATE

43 BRIDGE STREET EAST

DIAL WO 9-2-111

BELLEVILLE - ONTARIO

— After 6 p.m. —

GEO. ARMOUR — WO 8-7184

LYLE STORTTS — WO 9-3060

LES LENNOX — WO 2-1842

FRED SAUNDERS — WO 9-2128

S19-3t

JUST STARTED

And still time to make your own selections from the plans that are home. Construction can go ahead right away. Full basement design. This home will be of split-level design with three bedrooms on the best treed lots in the East end. Priced at $16,900. Terms. Call for a quality house in the best residential area.

NO ONE REGRETS

Buying quality. And that is what you will get when you buy one of our many homes ready for occupancy. This listing is one of the finest we have, and see the many other home owning completion. There is :

—THE CAMBELLTON

—THE WOODCROFT

—THE WINDEMERE

—THE LAURENTIAN

and several new models never built before.

A REAL CHRISTMAS

will be yours if you select your new home immediately. Imagine the joy of spending the holiday season in a brand new home. Doesn't that sound wonderful this present? We can guarantee delivery before Christmas if you act now. Don't delay. Call us and tell us what you want built and where.

BE SURE AND ATTEND OPEN HOUSE AT HOMES EVERY NIGHT INCLUDING SUNDAY UNTIL 9 P.M.

Member Real Estate Board

GERALD JOYCE

REALTY LIMITED

GENERAL INSURANCE

25 CAMPBELL STREET

WO 2-5226

19 FRONT STREET, TRENTON

WO 2-9148

OPEN TO 9 P.M. DAILY

S21-3t

NOTICE

Truckers

TRUCK WHEEL

BALANCING

Tire Sizes up to 1100 x 22

BEAR EQUIPMENT

EXPERT SERVICE

BILL DELINE LTD.

283 Coleman St. — WO 2-3423

S21-3t

NO MORE TV REPAIR BILLS!

BUY A NEW SET NOW WITH A LOW-COST LIFE-INSURED

LOAN

THE BANK OF NOVA SCOTIA

REAL ESTATE FOR SALE

BELLEVILLE WEST, 3-BEDROOM bungalow with large living room. Bathroom and all furnace. Immediate possession. Phone WO 8-3911 after 6 p.m. 213-21

REAL ESTATE FOR SALE

DURING NATIONAL HOME WEEK and THROUGHOUT THE YEAR

Deal through your local REALTOR®. A member of the Belleville Real Estate Board is a local REALTOR.

THE FOLLOWING ARE YOUR LOCAL REALTORS:

FRANK S. FOLLWELL
FOX & FOX
BEVERLEY FOSTER
GERALD W. JOYCE
W. J. McCORMICK
DOUGLAS T. STORK
DONALD J. WHALEN
A. WILKINSON
GORDON B. WOODS

GORDON WOODS
Real Estate Broker
257 VICTORIA AVE.
WO 8-6263

HANG
Your Key on the
Christmas Tree

Yes, just time enough to build that new home and move before Christmas. $4700 will buy a 3-bedroom home or modern rutmood homes, Hillcrest area. Full basement. Brick. Basement and oil furnace.

CENTRAL WEST HILL

3-storey brick. Separate dining room, 3 good sized bedrooms, bathroom, large recreation hall basement. Large well landscaped lot, with garage. TERMS.

$11,900.00
NEW LISTING

2 bedrooms. West side home — Sherry Lane. Features attractive dining room and spacious kitchen. Terms.

— Evenings Call —
GORDON LEMON — WO 8-4170
GORDON WOODS — WO 8-6263
213-21

$1,000.00 DOWN
SHEARING NEW
BRICK BUNGALOWS

Constructed by one of Belleville's best builders.

FEATURING:

- 2 BEDROOMS
- SPACIOUS LIVING ROOM
- FULL BASEMENT
- CERAMIC TILE FLOORS
- PANORAMIC VENTILATION
- CERAMIC TILE BATHROOM
- EXHAUST FAN
- GOOD CHOICE OF LOTS
- N.H.A. FINANCED
- CLOSE TO SCHOOLS

3-BEDROOM BRICK with separate dining room. Can finance. Garage — $12,800 and only $1,900 down.

4-BEDROOM BRICK BUNGALOW in one of the best residential areas, close to all schools. Your own private schools. Your own payment might be considered.

3-BEDROOM HOME within walking distance of downtown. West end location. Large lot. Owner transferred, must sell. Possession November 1st. $7,500

$7,500 FOR COUNTRY HOME and 2 acres. Water in. Between Belleville and Frankford. Possession December 1961. Easy Terms.

IRENE GOSLIN — WO 8-6543
JAMES FOX — MILDRED FOX
WO 8-8744 and WO 8-3363

MORTGAGES

MONEY FOR 1ST AND 2ND MORTGAGES. Low Interest Rates. Private funds WO 8-2132.

MONEY TO LOAN

MORTGAGE MONEY AVAILABLE. First and second mortgages arranged anywhere in Ontario. Bondfield Corporation Limited. Call operator ask for Zenith 0-4000 for charges. Bondfield Corporation Mortgage Broker Dept.

218-tf-cv-m-th-s-tf-c

PETS FOR SALE

BOSTON TERRIER PUPPIES, Nicely marked, ready to go. Phone WO 8-3911 after 5 p.m. 213-21

REGISTERED BEAGLE PUPPIES, of breeding. Bellemonte Kennels, R. 2 Ridley Street. 220-21

DACHSHUNDS, PUPPIES, LITTLE beauties. Bellemonte Kennels. Registered. 2 Ridley Street.

220-21

ATTENTION HUNTERS. PURE-bred Labrador puppies. Medium golden. Registered. 2 months old. Ch. 12 weeks. Phone WO 8-3911. 213-21

GERMAN SHEPPERD, FEMALE, 10 months old. Good with children. $15. Thurlow 3-2-3.

213-21

PERSONAL

BUS TRIP TO SYRACUSE Thanksgiving weekend, October 7-9. Hotel accommodations arranged. Phone WO 8-3644 after 5 p.m. 212-tf

DRINK YOUR WEIGHT AWAY with Metrecal. Now available in chocolate malt at Lake Drug. WO 8-4551. Free delivery. 221-tf

REAL ESTATE FOR SALE

FURNISHED 8-ROOM BRICK with large living room, dining room, bathroom and all furnace. Hardwood floors throughout. Close to all schools. Immediate possession. Phone WO 8-3911 after 5 p.m. 213-21

THE PRICE IS RIGHT

BUNGALOW FOR $7,500.00. Large lot 83 ft. by 132 ft. Room for garage for future development. Ask us about the terms.

MRS. GRACE LOUGHEED
WO 8-2363

Dorothy Marshall
Real Estate Broker
433 VICTORIA AVE.
WO 8-2363

ELIZABETH CRES. A very nice 3-bedroom bungalow, featuring a large living & dining room with hardwood floors throughout. Beautiful tile bath and plenty of cupboard space in kitchen. Full basement with finished recreation room. Oil furnace. Priced at $14,900. MORTGAGE CAPACITY. Mortgage carrying for $10,000 at 6% interest, principal and taxes.

WE HAVE NEW BUG BRICK HOMES, all with 3 bedrooms, tiled baths and kitchens, which may be purchased for as little as $1,000 down, and they are all ready for occupancy. Phone us today for further details. We will be glad to show you all of them.

DO YOU WANT YOUR HOME LISTED FOR SALE OR SOLD FOR 3½% ? WE HAVE A BUYER FOR EVERY HOME IN EITHER EAST OR WEST HILL. WE WANT YOUR HOME SOLD. PHONE US TODAY AND SEE HOW EASILY AND QUICKLY YOUR HOME CAN BE SOLD. IT COSTS YOU NOTHING FOR US TO TRY.

D. E. STOREY
REAL ESTATE
210 PINNACLE STREET
WO 8-6477
— Evenings —
W. J. MILLER — WO 8-3600
R. J. HATK — WO 8-3383
221-21

Fox & Fox
Real Estate Brokers
OFFICE:
64 NORTH PARK GDNS.
$2,300 — FULL PRICE for home on Hamilton Road — 2 rooms.

$6,900 BRICK, with separate dining room. Can finance. Garage — $12,800 and only $1,900 down.

3-BEDROOM BRICK BUNGALOW, in one of the best residential areas, close to all schools. Your own private schools. Your own payment might be considered.

$7,500 FOR COUNTRY HOME and 2 acres. Water in. Between Belleville and Frankford. Possession November 1961. Easy Terms.

IRENE GOSLIN — WO 8-6543
JAMES FOX — MILDRED FOX
WO 8-8744 and WO 8-3363

MORTGAGES

MONEY FOR 1ST AND 2ND MORTGAGES. Low Interest Rates. Private funds WO 8-2132.

MONEY TO LOAN

MORTGAGE MONEY AVAILABLE. First and second mortgages arranged anywhere in Ontario. Bondfield Corporation Limited. Call operator ask for Zenith 0-4000 for charges. Bondfield Corporation Mortgage Broker Dept.

218-tf-cv-m-th-s-tf-c

PETS FOR SALE

BOSTON TERRIER PUPPIES, Nicely marked, ready to go. Phone WO 8-3911 after 5 p.m. 213-21

REGISTERED BEAGLE PUPPIES, of breeding. Bellemonte Kennels, R. 2 Ridley Street. 220-21

DACHSHUNDS, PUPPIES, LITTLE beauties. Bellemonte Kennels. Registered. 2 Ridley Street.

220-21

ATTENTION HUNTERS. PURE-bred Labrador puppies. Medium golden. Registered. 2 months old. Ch. 12 weeks. Phone WO 8-3911. 213-21

GERMAN SHEPPERD, FEMALE, 10 months old. Good with children. $15. Thurlow 3-2-3.

213-21

PERSONAL

BUS TRIP TO SYRACUSE Thanksgiving weekend, October 7-9. Hotel accommodations arranged. Phone WO 8-3644 after 5 p.m. 212-tf

DRINK YOUR WEIGHT AWAY with Metrecal. Now available in chocolate malt at Lake Drug. WO 8-4551. Free delivery. 221-tf

Business Service Directory

ACCOUNTANTS

F. A. E. McCRACKEN, C.A.
67 Front St. Belleville, Ont.
WO 8-2481 Jy5-tf

GEO. A. WELCH AND COMPANY
Chartered Accountants
122 Front Street, Belleville
WO 8-3481

W. G. Stone — D. Irvine, C.A.
Orillia — Toronto
Aug5-wk-52

AUTOMOTIVE REPAIRS

General repairs to all makes of cars and trucks. Specializing in front end alignment. Phone for free estimate.

Glen A. Mackenzie, 33 Years Experience. FLEMING GARAGE Between Belleville and Trenton on No. 2 Highway
WO 8-6720
Aug5-3m

ARCHITECTS

WATSON AND WICKLAND
219 Front Street, Belleville, Ont.
WO 8-2492
Jy26-tf

BOAT STORAGE

For the best care in boat storage up to 40 feet, with a haul out, pressure wash and service your boat in the sheltered
HARVEY BOYES MARINA
Big Island - Demorestville
Telephone Picton CR 6-5379
S18-1m

BUSES

Bus Service to Trenton and Toronto
Leave Belleville
8.45 a.m. Daily Exc. Sun. & Hol
10.55 a.m. Daily Exc. Sun. & Hol
2.30 p.m. Daily
3.30 p.m. Daily
5.30 p.m. Daily Exc. Sun. & Hol
8.55 p.m. Daily
7.00 p.m. Daily
11.30 p.m. Fri. & Sat. Only
Trenton Bus Terminal Corner
211 Pinnacle St. Phone WO 8-7160
Toronto Bus Terminal
ALTERNATE BUS SERVICE
Trenton Ont. Phone EX 2-3833
Jy24-tf

CONCRETE

W. DANIELSON AND SON
All Types of Concrete Work
Let Us Estimate
Residential and Industrial Repairs and Maintenance
Bleekton Work
Trenton 392-J-2 Phone
Picton WO 7-7-2
D26-tf

Stone Buildings or Rewalls
Cedar Posts for Sale
Monuments and Cultured Marble
Phone WO 8-3911 after 5 p.m.
PETER DILENTH
73 West Bridge St. — WO 8-4283
Ap10-3m

FLOOR FINISHING

EARL DARAW
Dial WO 8-8677 — 20 Bleecker St. East
Sanding Machines and Floor Polishers for Rent
Expert Installation on Mastic
Rubber Tile and Linoleum Floors
Free Estimates
M26-tf

MAUNDS SERVICE
Dial WO 8-8677 — 20 Bleecker St.
240 Pinnacle Street
Oak Floors Sanded
Oak Floors Refinished
Waxed and Polished
Window Cleaning — Floor Polishing
Ask About Our "Rental Service"
S19-6m

FLOORS AND WALLS

FOUNTAIN TILE
Tile and Terrazzo Contractors
Glazed and Ceramic Tile for Floor and Wall Tile
Terrazzo Floors — Guaranteed
Granolithic Floors and Stairs
Cement Floors Repaired
Phone WO 8-3911 — Belleville
L. Morris — President — WO 8-2236
Jn3-tf

FARM AND GARDEN

Dead Ox and Crippled Farm Stock Removed Promptly
Immediate 24-hour Service
Call Collect — Trenton
MACK FROOD — Representative
R.R. 2 Stirling — Phone 395-r-2
Licence No. 46-C-60
My30-1y

MIMEOGRAPHING RUBBER STAMPS

THE JAMES TEXT LIMITED
Fund, Campaign and Membership Literature
Statements Clubs, Lodge, Churches
Notices and Letterheads, Numbering Machines and Stamps
Rubber Stamps, Numbering Machines
Seals and Stencils
125-127 Front St. Phone WO 8-4778
Belleville, Ont.
Jn3-tf

PAINT AND BODY SERVICE

Auto Painting Is Our Specialty
Our Prices Range from $25.00 to $50.00
Special Rates on Fleet Jobs
Body and Fender Repairs
Glass Installed
We Pick Up and Deliver
Phone WO 8-3911 Belleville
R. R. 2 Stirling — WO 3-1435
Night Phone WO 8-3911
S30-tf

RUBBER STAMPS

All Kinds of Rubber Stamps
Made to Order
Key Tags Made to Fit
24 Hour Service
Belleville Rubber Stamp Co.
WO 8-3050 or WO 8-7984
S8-tf

FRESH FISH

FRESH DRESSED TROUT WHITE fish, Smelts, Fillets of Sole, Fillets of Cod or Quick Frozen Fish.
WO 8-6124
D26-tf

BOATS FOR SALE

SPEEDY 22' CREAVETTE, SUNshine, Convertible top 100 h.p. Chrysler engine in excellent condition. Must be seen. Phone Belleville Marine — Tarda, WO 8-3363
Jy12-tf

LOTS FOR SALE

LOTS 67' X 132', APPLY TO REG. Nix, Harris Crescent. WO 8-4171.
S30-21

REWARD

FOR RETURN OF SOFT BLACK leather handbag containing money, between Bridge and Pinnacle Streets, Friday afternoon. Reward. Phone WO 8-3911 after 5 p.m. Paul Street.
213-21

NOTICE

The Ice Permits Recently Issued Will Be Cancelled on Saturday, Sept. 23rd, 1961, at 10 a.m. For Instructions Call at Office before 9.30. Ask for Wayne Gow.
221-21

SERVICES

REPAIR ALL TYPES OF BUILDings, Roofing, Siding, Painting of chimneys, eavestroughing and downspouts. Also all types of concrete and brick work. Phone WO 8-3911.
Jy19-tf-cv-th-s-tf

PAINTING, INTERIOR AND EXterior. Decorating. Prompt service. Reasonable rates. Phone WO 8-6322.
S8-1m

MALCOLM RICE, FLOOR AND wall covering service.
WO 8-2274
Jn27-26m

ROOF REPAIRS OF ALL TYPES. Work completed by experienced men. Guaranteed. WO 8-2363.
S8-1m

EAVESTROUGHING MANUFACTURING

WARM AIR HEATING
HOT WATER HEATING
OIL BURNER SERVICE
GAS OR OIL INSTALLATIONS

For any of these services deal with an established firm having permanent staff for guaranteed service and quality materials.

Free Estimates on ANY TYPE OF JOB

CHAS. L. HYDE & SON LTD.
293 FRONT ST.—DIAL WO 3-1900
Hereford Dealer for Prince Edward and District for More than 42 Years
A28-26-cv-tf-c

BUSINESS OPPORTUNITY

SHOPPING CENTRE BOWLING ALLEY for sale, or snack bar for reliable operator. Gale Industries Limited, Belleville.
Jy7-3-1

PRIVATELY OWNED SERVICE Station for rent in Campbellford district. Immediate possession. Rental $150 per month. Apply P.O. Box 314, Belleville.
S18-tf

THE CORPORATION OF THE CITY OF BELLEVILLE COUNTY OF HASTINGS PROVINCE OF ONTARIO

TREASURER'S SALE OF LANDS IN ARREARS OF TAXES

By virtue of a warrant under the hand of the Mayor and the Seal of the Corporation of the City of Belleville, dated the 30th day of August, 1961, and to me directed, I shall offer for sale by public auction lands for the arrears of taxes due thereon, together with costs, I hereby give notice that unless the taxes in arrears thereon are sooner paid, I shall, pursuant to the provisions of The Tax Sales Act, proceed to sell by public auction at the Council Chamber, in the said City of Belleville, on the 30th day of November, 1961, at the hour of 10:00 o'clock in the forenoon.

Notice is hereby given that the list of lands for the said arrears of taxes is being published in the Ontario Gazette in the issue dated the 16th day of Sept., 1961, copies of the said list may be had from the City Treasurer upon request.

Dated at the City Treasurer, Belleville, Ontario.

C. J. BENDER,
Treasurer,
City of Belleville.
Aug10-wv-tu-tf

BOAT STORAGE

WINTER STORAGE AND OVERHAUL FOR OUTBOARD MOTORS AND BOATS

PICK UP AND DELIVERY

JACK GOYER MARINE

South Front Street
WO 8-8823
S14- ev-th-1-c-tf

LOST

LOST, 1 PAIR PLAID BLACKS, in Malcolm's Store bag, somewhere on Front Street west. (Belleville). Please turn them in to Mr. Gray at Malcolm's Store.

DENIES WIFE'S CLAIM

LOS ANGELES (AP) — Jay Gould III has denied fathering a girl born to his former wife seven months after they were divorced. Gould is grandson of the late railway magnate. Gould filed an answer Wednesday to Superior Court to Mrs. Blair Gould's suppport suit. She is asking $325 a month for support of the child. Gould agreed to take a blood test.

Rylstone

RYLSTONE—Mr. and Mrs. Fred Stuart, Breckenridge, and Mr. and Mrs. Gordon Stuart, Banks Falls, visited their brother, Murray McMeekahon, his wife and family, and called on other relatives and friends in the community last week.

Several from Rylstone United Church attended the anniversary service at Zion United Church, Pethericks Corners, on Sunday.

Mr. and Mrs. Sammy McIlwaine, Toronto, were supper guests on Friday of Mr. and Mrs. Mr. and Mrs. Jack Spencer and sons.

Ralph Finch, son of Mr. and Mrs. Roslin Finch, spent a few days last week with Campbellford Memorial Hospital, where he was taken for surgery on his elbow following a fall on the roof of a low building while at play at his home on Tuesday last week. He struck his elbow on a stone when he fell. At almost the same time he had to cut his foot badly, on broken glass.

Mr. and Mrs. Wm. Donaldson and Susan, of Peterborough, visited her parents, Mr. and Mrs. Orland Stewart, on Sunday.

Mr. and Mrs. Fred Husband, Napanee, visited Mr. Husband's Wilfred Spencer, his wife and family, on Sunday. Mr. and Mrs. Doug Dooher and family, Belleville, were supper guests of the Spencer family on Sunday.

Mr. and Mrs. Bob Spencer, Lynne, Suzanne and Sandra Rodney; Mr. and Mrs. Jack Spencer, Johnny, Doug, Phillip and Mark, were guests on Sunday evening.

Mrs. Lindsay Finch was a patient in Campbellford Memorial Hospital from Thursday to Monday.

Glen Stewart of Peterborough Teachers' College spent the week-end with his parents, Mr. and Mrs. Ray Stewart and Mary and Marilyn.

Mr. and Mrs. Tom Wallace, Judy and Sue, Peterborough, visited Mr. and Mrs. Orland Mrs. Ernest Irwin, on Sunday, and attended anniversary services at Zion United Church.

Mr. and Mrs. Vernie Heath, Mr. and Mrs. Clifford Heath and family, Ridge Road, Stirling, and Mr. and Mrs. T. A. Hall, Brandon, were Sunday guests of Mr. and Mrs. Ralph Heath, on Thursday afternoon.

Mrs. John Stewart returned home on Sunday after spending a week with her daughter-in-law, William Donaldson in Peterborough.

Paul McCoon spent a few days last week on a sail tour, in Western Ontario.

Congratulations are extended to Ted Reid and Dennis Gray, 4-H club members from Rylstone, who were prize winners at the 4-H Calf Club showing at Stirling Fair on Saturday. Ted won second prize out of 32 in the junior group and third in showmanship. Dennis, a first year beginner, also won a prize in the first group.

Paul McKeown left Sunday for Guelph where he is entering the Ontario Agricultural College. His father, Mrs. Mc-Keown and Cyril McKeown, and Mrs. Alex Mason took Guelph with him.

Mr. and Mrs. Cliff Anderson, Campbellford, called on Mrs. Morrison and Mrs. Marion Mason on Sunday afternoon.

Mr. and Mrs. Ernest Linn Chicago, and Mrs. Clara Wilson, Campbellford, visited Mr. and Mrs. Thomas McKeown, on Monday.

Wallbridge

WALLBRIDGE — Mr. and Mrs. Ben Acker, Mr. and Mrs. Walter Acker and Mrs. Ethel Acker spent recent guests of Mr. and Mrs. Ed. Acker.

Glad to report Mr. Bleecker Jefferson has returned home from the Belleville General Hospital where he was a patient for two weeks.

Mrs. Tom Lawrence and children, Elizabeth and Christopher, St. Ola, visited on Thursday of Mr. and Mrs. Frank Hurst, Jr.

Quite a number gathered at the home of Mr. and Mrs. George Gibbard on Friday night in honor of their daughter and her husband, Mr. and Mrs. Ross Walmsley, who were recently married and presented them with a beautiful gift which they thanked all and invited them to call and see them in their new home in Belleville.

Mr. and Mrs. Ross Jewell were Saturday evening guests of Mr. and Mrs. Frank Harris, also on Sunday. Mr. and Mrs. Frank Langabeer and their grandson, Ralph Harris and friend of Toronto called on Mr. and Mrs. Frank Harris.

The garden party last night was welcomed by all as gardens were dying up and the corn for factory was in need of rain.

Church service on Sunday night was well attended. Next Sunday will be the last vacation.

W.I. of Wallbridge met at the home of Mrs. Art Carleton on Thursday night with a good attendance.

Mr. and Mrs. Towns were callers on Sunday at the home of Mr. and Mrs. Ed. Spencer, Argyle road addition.

ONTARIO INTELLIGENCER

Orthodox Church Leavening Influence in Movement To Unite Christian Bodies

The Orthodox Church, which split with Rome in the second years ago, has been a leavening influence in the unity movement which stirs Christendom today. In the second of three articles, the role of Orthodoxy as the "church in the middle" is discussed.

By GEORGE W. CORNELL
AP Religion Writer

NEW YORK (AP)—A heady wind is blowing on the Christian landscape today — and in the east.

It comes from the ancient and venerable Orthodox Church and is helping dissolve the once-rigid boundaries between the separate folds of faith.

The promise of re-recognition and mutual respect among the different churches is part of a new ecclesiastical outlook that has spread through the ranking sectors of churchdom—Protestant, Roman Catholic and Orthodox.

In a sense, Orthodoxy has emerged as the church in the middle — between Protestantism and Rome—in matters of the past standoffish reserve. Pope John XXIII earlier called the second Vatican council, now tentatively set for 1962, with efforts at church unity among the purposes, there were some special gestures toward the eastern church.

WANTS EQUALITY

Orthodoxy as a rite is also demanded the fraternal move, but said they could not take part in unity efforts that were not equally open to Protestants, at times including their collective representation in the world council. As it turns out, both Protestant and Orthodox observers likely will be present at Rome's council.

Rome, in turn, is sending official observers to the pan-Orthodox council this month on the Isle of Rhodes and to the world council assembly in New Delhi in November.

All the world bodies are expected to take action regarding the moves for rapprochement. The task is seen as demanded both theologically—by the oneness of Christ himself — and practically — to join church forces against modern threats.

"It is clear that there has been a change of climate," says Rev. Bernard Leeming, a British Roman Catholic consultant to the new Vatican unity secretariat. "On two sides, Catholic sides, things also have changed."

GAIN UNDERSTANDING

Protestant leaders, by association with Orthodoxy in the world council, have indirectly gained more understanding of Rome, which shares many Orthodox concepts—of the sacraments, the historic succession of bishops and other points.

Protestant leaders generally take more interest in the Catholic - Orthodox view that "there is more unity actually one, that all sincere Christians are part of the same undivided church and they need to find means for displaying that unity themselves.

The eastern church pinnacle thus is evident, in each of the major camps.

None of this means, in any sense, that Rome has lessened its certainty that it holds the one true faith, but it has acted to explore problems squarely with other groups.

St. Ola

ST. OLA— Members of sunday guest of Mr. and Mrs. Harry Phillips included: Mr. and Mrs. Connelly and children of Carrying Place, and Messrs. Ed Hathaway and Edith Phillips from Trenton.

Mr. and Mrs. Edward Lounsbury visited their son, Wesley and family, of Napanee, on Sunday.

Miss Lorraine Sidore, of Napanee, visited her grandparents, the Rev. K. and Mrs. McAlister over Sunday.

Mr. Gerry Barager of Cow Hill; Mrs. Thomas Green of Trenton; Mrs. John Burkitt, Mrs. Gordon Scott and Steenburg, held a family reunion at the home of Mrs. T. A. Hamilton, Sr., on Sunday returned from Toronto, where she had received treatment a short time ago.

In the Orange Hall, St. Ola, on Friday, September 15th, there was held a family reunion of the Carrol and Reed families.

Mrs. Elizabeth Baker, her daughter, Mrs. Ethel Hathaway, visited relatives and friends in St. Ola and Steenburg on Sunday.

Mrs. Clive Wilson of Bass Lake, returned home from Belleville on Monday. She has spent the last two weeks taking medical treatment in Toronto.

Mrs. Curtis Fitzgibbons has returned home much improved in health following surgery in hospital. All are pleased Mrs. Fitzgibbons is gradually regaining her strength.

Mr. and Mrs. Victor Carrol and young son, of St. Catharines, were weekend guests of Mr. and Mrs. Thomas Carrol, St. Ola.

Mr. and Mrs. C. E. Eggleton, who have been vacationing at Clinton Lake, spent the day with Mr. and Mrs. C. E. Thompson, St. Ola, before returning to their home in Bramville, Ontario.

On Sunday evening the Rev. Mr. Hunter took on "The Purpose of Worship." Ps. 138, and Isiah 6, "I saw also the Lord sitting upon a throne." Hla. train filled the temple." Mr. McCallum stressed the need of reverence and worship in the life of every human being.

Minto

MINTO — St. Thomas' W.A. held a dinner and quilting in the hall on Tuesday of this week.

Sympathy of this community is extended to Mr. and Mrs. Mel Wickens in the death of his father, who died at his home at Crookston Saturday evening.

Mr. and Mrs. Marvin Scott and Angela of Stirling spent Friday evening with Mr. and Mrs. Lindsay Hagerman.

Mr. Harold Saries started Teachers College in Peterborough last week.

Mr. and Mrs. Jim Yorke and Roger spent the weekend in Oshawa.

Mr. and Mrs. Earl Woodger of Level and Mr. and Mrs. Al Edwards and Janice were tea guests of Mr. and Mrs. Jas. Mc-J. Tanner on Sunday.

Mrs. Gladys Leonard of Marmora spent Sunday with her sister, Mrs. A. Clements.

Mr. and Mrs. Morgan and Mrs. Don Campbell and Mrs. Ray Union of Stirling were dinner guests of Mr. and Mrs. Jas. J. Tanner on Sunday.

Mr. and Mrs. Tom Clements visited Mr. and Mrs. Noah Johnson of Madoc on Sunday afternoon.

Mr. and Mrs. Ivan Mc-Mullen of Harvey's service on Sunday afternoon.

Mr. and Mrs. G. Colden and daughter of Weston, and Mr. and Mrs. Roy Finch of Oshawa spent the weekend with their parents, Mr. and Mrs. Earl Colden.

Salem W.A. held its first fall meeting in the church hall on Thursday afternoon.

Mr. and Mrs. Everett Sine are proud grandparents to a young son, born to Mr. and Mrs. Ron O'Neill, of Toronto.

Mr. and Mrs. Charles Liddle of Lake spent Sunday with Mr. and Mrs. Everett Sine.

PREDICTS INVASION

HAVANA (Reuters) — Cuban Premier Fidel Castro warned Cubans Wednesday night to be on the alert for invasion "larger than that launched in April." He claimed that the United States Army was training Cuban exiles for a fresh attack.

NO PAPER!
CALL
Checker Taxi
WO 8-6464
IF YOUR ONTARIO INTELLIGENCER HAS NOT BEEN DELIVERED BY 7.00 P.M. ON FRIDAY, CALL WOodland 8-6464 and Checker Taxi will take one to you as soon as possible.
This service applies only within the city limits.

Wife Preserves

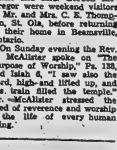

When painting chair legs, place a screw eye under each and hook leg to protect the floor from brush and paint splatters.

Stirling

STIRLING — Mr. and Mrs. Oliver Stapley recently entertained Mrs. Marry Cassidy, of Paradise Point, Port McNicol; Mr. and Mrs. Oral Calnan, Hilton; Mr. and Mrs. Arthur Packman, Toronto, and Mrs. Harold Rinhammer and children of Kingston.

Police Chief D. Ketcheson and Mrs. Ketcheson attended the funeral of his father, Mr. Walter Ketcheson, at Trenton, in Parliament was in Frankford Cemetery.

Mrs. Alex Bush will be hostess at River Valley School on Monday, October 2nd, at 3 p.m. for the regular meeting of River Valley Women's Institute. The date of this meeting was changed owing to the International Plowing Match. The program, based on historical research, will be in charge of Mrs. E. C. Hay-Ellis and Mrs. John Kane.

Mr. Burton Woodbeck is a patient in Belleville General Hospital, where he is undergoing treatments for a crushed vertebrae.

Rt. Wor. Bro. Fred Bateman, Past Grand Master of Ontario East; Wor. Bro. Lorne Harman, Deputy Grand Master, and the Rev. H. E. Beare of Greenwich, under D.D.G.M. of Grand Master, attended an executive meeting in Kingston. It was decided that the sessions of Grand Lodge in Ottawa in April of 1962.

The president of West Hastings District Women's Institute is grateful to those who were voluntarily contributed to "Pennies for Friendship" in the Stirling Fair. The quoter was made by Miss Adeline Bush and gives a glimpse of A.W.F.

Stirling Agricultural Society held a successful Fall Fair on Saturday under the directorship of the president, Earl Wallace, and his committee.

The large group of exhibitors in the 4-H Calf Club was a special attraction. One of the exhibits in the large building included a display of buttons entered by Mrs. Frank Hunter of Wellington. There were approximately 30 types of buttons in various sizes and colors. One tray had won a first prize award at a national function. Mrs. Harris is a member of the New York Button Society and also of "The National Button Society." At the latter, exhibits from all over the world are shown.

Miss Mary Thomas of the River Valley Community was a guest at the military wedding of Miss Lucie Ann Lowes, daughter of the Rev. and Mrs. A. M. Laverty, to Lieut. Alfred John Gordon Drummond of Charlelain in Chalmers United Church, Kingston, and the reception which followed.

Messrs. Oliver Stapley and Harold Miller and Miss Dorothy Spry were on jury duty at Belleville for a few days.

George Carlisle was installed in a special ceremony at the MOOF Hall as District Deputy Grand Master of Madoc District No. 64. The installation was conducted by P.D.D.G.M. Cecil Newman, Campbellford, and his installing team. Robert Hulin of Stirling was installed as secretary - treasurer of the district.

The lady directors of Stirling Fair had a special display of home cooking which was sold at 4 o'clock. Four institutes donated money for prizes in the Valley for sewing: Wellmans for school specials and Pinegroves and Chatterton for domestic science.

Campbellford

CAMPBELLFORD — Sgt. and Mrs. Jack Forster and child, son of Rt. Hubert, Quebec spent the Labor Day weekend at the home of Pte. Foster's mother, Mrs. E. Nicholson and other friends in town.

Miss Joanna Keobe, daughter of Mr. and Mrs. Gordon Keobe has left to attend the Peterborough Teachers' College.

Mr. and Mrs. David Thompson of Draphershaven, County Derry, Ireland, their son and daughter-in-law, Mr. and Mrs. Wilson Thompson and son, David of Scarborough were visitors recently with their cousins Mr. and Mrs. John Thompson of Rasney Street. Miss Helen Haig and Mr. and Mrs. James Waters.

Miss Doris Ingram, Miss Eva Fonseca and Mrs. Thelma Anderson of Toronto, spent Monday at the former's home of her parents, Mr. and Mrs. George Ingrem of Wellington St.

Mrs. C. Bedell motored to Toronto on Sunday with son Fred and attend Judy Young of Dutton, Ontario and enjoyed a birthday supper with Mr. and Mrs. George Scott and family.

Mr. and Mrs. Gordon Bedell and Karen of Scarborough and Mr. and Mrs. Donald Bedell, Kathy and Carole of Niagara Falls, Ontario.

There were no births reported at the Campbellford Memorial Hospital this past week.

EARLY FAILURE

The first telegraph cable between Ireland and Newfoundland, laid in 1858, failed after 26 days.

Canada's Top Plowman Will Be in Contest

BRAMPTON (CP)—Canada's top plowman, William C. Dixon, took what time he could spare from his big dairy herd this week to practise slicing long, neat furrows on stubble and grassland.

Bill says that when he measures his tractor and plow on the 220 - acre farm he shares with his father near here he pretends he is churning over the rich topsoil of France.

The pretence is part of a practice plan that Bill hopes will win him the South plowing championship Sept. 30 and Oct. 1 on the farmland of the French National Agricultural College at Grignon, 28 miles from Paris.

Bill leaves for Paris by Air Sept. 24 along with Albert Raymond of St. Benoit, plowing champion of Quebec province, to represent Canada at the ninth annual world plowing contest.

Farmers Dixon, 38, and Raymond, 32, are the only agricultural top plowmen from 17 other countries in the world to bring produce a world-beater.

Robert Timbers of Mount Albert, Ont., four times Canadian champion, placed third in 1953, fifth in 1954 and sixth in 1955, fourth again last year in Italy. A. D. Hammond of Lachute, Que., is the province's representative last year, finished fifth. Mrs. John Gwillem won the 1960 title.

The 1961 world match will be at Canada's model farm, the Canada Farms at Caledon, Ont.

Married with a seven-month-old daughter, Bill runs the Canada Farms at Caledon, Ont.

Married with a seven-month-old daughter, Bill runs the Canada Farms at Caledon, Ont.

Bill has won more than 20 plowing titles for the last six years. His work was judged best by Belgian, French and Canadian ship contest at Ste. Anne de Bellevue, Que.

He will miss this year's Canadian plowing contest Oct. 3 and 4 as he and Mary Vernili-yea farm at Belleville.

Rawdon

ATTEND SESSIONS

RAWDON — Mrs. George Carlisle, president of Belleville Presbyterial Women's Missionary Society and Mrs. Percy MacMullen literature secretary attended an executive meeting of that organization in Bridge Street United Church, Belleville on Monday, September 18th. Mrs. Carlisle presided over the two sessions. Plans were made for the autumn rallies as follows: Wednesday, October 18th, Belleville West section at Wellmans United Church; on Thursday, October 19th, Belleville East section at Shannonville; Friday, October 20th, Madoc section at Howard's; Monday, October 23rd, Prince Edward section at Cherry Valley; Tuesday, October 24th, Napanee North section at Empey Hill; Wednesday, October 25th, Napanee South section at Marlbank.

Mrs. MacMullen introduced the new study packets which are based on the theme "Churches for new times". The purpose of this study is to look at the local church in terms of relationship between the gospel it preaches and what it is and does in the community.

Mr. and Mrs. Archie Bailey and family attended a birthday party for her father, Mr. E. Scott at Moira on Saturday evening.

Mr. Will Starr of Hoard's is a patient in Campbellford Memorial Hospital after meeting with an accident at his home when he upset a bottle of boiling water.

Mr. D. R. Green of New York visited several relatives and friends in this area.

Mr. and Mrs. Ernest Spencer attended the funeral of Miss Luella Mathews in Campbellford.

Mr. John R.Bailey of Stirling, B.A. has been awarded an Atkinson Charitable Foundation Bursary valued at $400. He is enrolling this year as a student at Queen's University in Kingston. He is the son of Mr and Mrs. Archie Bailey.

Over 30 ladies enjoyed a delightful tea trip to Petty Cove, Rough, which was sponsored by Rawdon Women's Institute. The group visited a carpet factory; the radio and TV station; a seed house and the Hillocks. At noon, a picnic dinner was held in Riverside Park.

Mr. and Mrs. Jack Sharp, Paul and Peter were recent guests of Mr. and Mrs. Donald Sharp, Campbellford.

Mr. and Mrs. Elwood Johnson have taken up residence in Stirling. Before their departure for Springbrook they were tendered a presentation party.

PAINTS WITH TEETH — Paralyzed from the neck down, Benny Dupuis, 33, paints while sitting in his hospital wheelchair by gripping the brush with his teeth. - A Pembroke, Ont., truck driver, the Dupuis lost the use of his limbs four years ago in a fall from a load of lumber. Watching is nurse Carmelita Pearson. (CP Photo).

Forced to Hold Paint Brush Between Teeth But Fine Pieces of Canvas Produced

By KEN PRITCHARD

TORONTO (CP)—A fall from a load of lumber four years ago ended Benny Dupuis' career as a truck driver and almost ended his life.

It left him paralysed, apparently permanently, with no feeling below his collarbone. But above the collarbone portion of his spine, he was an alert human being with an urge to find something useful to do.

About a year ago Benny found a way. He began to paint.

Holding a brush in his teeth, Benny began to apply oil colors to paint-by-numbers sets. He worked his way through some 40 of these, then began to do his own drawings in pencil before applying paint.

Benny's work is strictly representational — he makes pictures of what he sees about him or finds in books. When interviewed he was applying delicate touches of pink to a small piece of art board on which he had sketched a cluster of roses.

Alexander (his Christian name, which he seldom hears) and Benny Dupuis are the only bachelors who grew up in Combermere, 40 miles southwest of Pembroke, Ont.

TWO YEARS IN HOSPITAL

The tall that crippled him occurred in Lindsay, Ont., Oct. 25, 1957. He has lived in hospitals since, supported by workmen's compensation.

After two years in a Peterborough hospital he was transferred to a nursing home in Toronto where he saw another patient painting number sets and became interested.

Because of the echo that develops in his shoulderg and neck—he only parts of his body with feeling—Benny is able to leave his bed only four hours a day. He sits in a wheelchair equipped with a broad working surface. His right arm, suspended in a sling, is useless but he can swing his left arm enough to move things within reach.

6th Tyendinaga

6TH TYENDINAGA — Work has begun on the basement of the new Presbyterian Church in Roslin.

Mrs. Smith spent Monday with her daughter, Mrs. S. Croft.

Mr. Armour Watson of 3rd line spent a few days with his grandparents.

A successful pot-luck dinner was held on the lawn at the home of Mr. and Mrs. Elmer Cross on Thursday by the St. Andrew's Presbyterian ladies of Roslin.

Glad to report that Mr. Lourion Montgomery has returned home from Kingston General Hospital having undergone surgery.

Mr. and Mrs. Sam Cross entertained Mr. and Mrs. J. Skelly and David also Mr. and Mrs. Stan Watson and family of Corbyville on Friday evening.

Several from this community attended the Presbyterian Church anniversary services at Foxboro, Sunday.

Mr. and Mrs. S. Cross spent Sunday with Mr. and Mrs. Ross and Mrs. C. Smith, 2nd of Sidney.

CAMPBELLFORD

Dial Exchange To Be Opened Late in 1962

CAMPBELLFORD — Dial telephone service is coming to Campbellford late in 1962, the same time "Direct Distance Dialing" the service which enables telephone users to dial their own long distance calls, will be introduced in Campbellford.

W. Lettau, Bell Telephone manager for this region, said that plans are well underway for the opening of a new dial exchange here late in 1962 at a cost of about $400,000.

Construction of a new modern dial building on River Street, opposite the post office will begin in the spring with completion scheduled for the fall of 1962. The complicated task of installing the "cross-bar" automatic switching equipment is it will begin.

While this part of the program is still months off, Bell crews will be at work throughout the exchange area, renovating the telephone pole, wire and cable network. Also, all telephones will either be replaced or modified for use under the dial system.

The conversion must be carefully co-ordinated so that all Campbellford telephones can be put into operation at the same time with no interruption in service.

"Inauguration of dial service in Campbellford will give residents of the district the telephone system as modern as any in the world," Mr; Lettau said.

When the dial office opens, automatic switching equipment will take the task of connecting all calls, local and long distance, and operators will no longer be working there.

Most of the permanent operators employed at the time will be offered positions with dial offices elsewhere. Meanwhile operators working here for the Bell who may for any reason feel like giving up work before the changeover will be encouraged to remain in the office until that time, and if it is necessary to employ temporary help before the dial office opens, they will be advised of their positions may be temporary ones.

REPORTER DIES

DETROIT (AP)—Edwin Byron Brand, 51, a long-time reporter for the old Detroit Times, died Tuesday. Brand was operated on Monday in an effort to correct paralysis which struck him nine years ago and confined him to a wheelchair.

Hillier

BIRTHS

On September 20th, 1.30 a.m., at a church service will be held Sunday, Oct. 1st, the Rev. R. Truax preaching.

Mrs. Frank Jackson spent a few days with Mr. and Mrs. Burton Tice, Mrs. Jackson is a former resident of Hillier.

Mr. and Mrs. Leonard McCartney, have returned home after a month's visit with friends in U.S.A. and other points.

Mr. and Mrs. G. Lloyd attended the social hour of the Women's Mrs. Martin at Gemmby, recently.

Mrs. C. Clapp is a patient in Trenton Hospital.

Mrs. Coulter, Belleville, Miss G. Lumb and Mrs. Arthur Lumb, Hillier, were visitors with Mrs. Bonnerville. The latter st. Mrs. Lumb with wedding congratulation of her sister, Mrs. L. Webb and Mr. Webb of Toronto.

Mrs. F. Way, Mrs. Mind, Mrs. McPaul went to Toronto Tuesday recently to attend session of Grand Chapter of Eastern Star.

Mr. and Mrs. Bob Alexander visited Mrs. Thompson and Mrs. Ross Hall of Mount Vic. and Mrs. R. Sadler at Bracebridge.

Johnstown

JOHNSTOWN — The Rev. and Mrs. Club of Johnstown United Church extended a welcome to members of the church in a reception at the Acme Community Hall on Saturday evening.

Mrs. Everett Harry, Linda and Mikel had dinner with Mr. and Mrs. Ross Hall of Foxboro.

Mr. and Mrs. William Rouse of Frankford, Mr. and Mrs. Ernest Bush visited with relatives in the Bonnerville area on Sunday.

Miss Geraldine Harry of Oshville spent the weekend with her parents, Mr. and Mrs. William S. Harry.

Mrs. Luella Goldstein of Orillia was a guest of Mr. and Mrs. Dick Sickle and Thelma on Monday and Tuesday.

Miss Evelyn Harry, Miss Pat Harder and Jim Cormou attended the Stratford Festival this week.

SENATOR DIES

MADRID (AP) — Spanish Sculptor Juan Cristobal died Tuesday. He was 86. Best known works include the statues of El Cid, legendary Spanish hero of the 11th century, in Burgos, and that of the late Dominican dictator, Generalissimo Trujillo, in Ciudad Trujillo.

Most Far-Reaching Quest For Unity in Christian Annals Now Going On

By GEORGE CORNELL
AP Religious Writer

NEW YORK (AP) — Churches of the world are rallying their scattered forces today in the biggest and most far-reaching quest for unity in Christian annals.

They're re - establishing ties that have been broken for centuries. They're hailing each other as "brother" in a new encouragement. They're concentrating on elements of the past, and voicing regret.

In a turbulent age swept by hostile ideologies, they're acting to force closer bonds of faith.

Over-all, the development is known as the ecumenical movement—meaning the churches of the whole inhabited earth. It takes its mandate from Christ's prayer as recorded in John 17:21—"that they all may be one."

INTEREST GROWS

The gathering reconciliation has already produced a number of precedent-breaking changes, and it is a prime concern of services in the numerous ecumenical Christian conclaves of unsurpassed scope. They are:

The Pan - Orthodox Council Sept. 25 to Oct. 1, on the island of Rhodes in Greece, bringing together representatives of all orthodox church jurisdictions, with a total 200,000,000 members. It is the first such meeting in 30 years.

The general assembly of the World Council of Churches Nov. 19 to Dec. 5 in New Delhi, India, including delegates of 176 Orthodox, Roman Catholic and Protestant denominations with 250,000,000 members in 32 countries. The Roman Catholic delegation will be the first such meeting in 90 years.

The second Vatican Council, now tentatively scheduled for late 1962, convening at the call of six archbishops, bishops and other ecclesiastical superiors of the 550,000,000-member Roman Catholic Church throughout the world. It will be the first such meeting in 92 years, and the biggest of its kind.

Protestant and Orthodox observers are expected to be invited.

For the first time, the Roman Catholic Church also is sending official observers to the Protestant and Orthodox assemblies.

GATHERS SPEED

"The barriers are not unbridgeable and are visibly, in this our day, being bridged,"

EATON'S
OPEN FRIDAY NIGHT until 9
PHONE WO 2-4561

Younger-Set Classics

Pre-Teen Car Coats
Cotton Sportcoord with rayon pile trimmed collar. Quilted rayon lining. Coat/Green trim or Red/Black. Pre-teen sizes 10 to 16 in group. Each 9.98

Girls' Bulky Cardigans
Popular Boxy in heavy weight "Orlon". White, Red, Emerald or Buttercup. Girls' sizes 6 to 14 in the group. EATON Price, Each 4.98

Pre-Teen Cardigans
Favourite Bulky - Knit "Orlon" with attractive cable stitching down front. Many colors to suit. Pre-teen sizes 10 to 14 in the group. Each .. 5.98

"Drip Dry" Cotton Shirts
Each 3.98
A. Smoothly woven cotton chambray with convertible collar. Colors: Blue from White, Gold, Red or Green from White. Sizes 6 to 14 Maguth. Sizes 12 to 20.

"Chanel" Jackets
Each 3.98
C. Chanel-style jacket blooms with contrasting trim and Tones of Brown, Green or Red, coordinating Skirt. 11 to 14.

Plaid Slims
Each 4.98
B. Sleek "bankers" blend of wool and Orlon. Assorted patterns and colors. Green, Blue, Brown, Grey or Burgundy predominating. Sizes 12 to 18.

Pleated Skirt
EATON Price 10.98
D. "Circumelon" quality in all-wool worsted. Deep 10-pleat stitched down to hips. Moss Green, Magenta or Gold predominating. Sizes 10-18.
—EATON'S Second Floor

Girls' Warm Jackets
Cotton Random Cord, with rayon pile trimmed collar that becomes a hood. Quilted rayon lining. Red/Navy, Grey/Navy or Gold and Green. Girls' sizes 7 to 14 in the group. Each 7.98

Girls' Sheath Skirts
Italian wool plaid in assorted colours. Two-button trimmed front opening. Blue/Green. Girls' sizes 7 to 14 in the group. Each 2.98

Pre-Teen Skirts
Sheath-style in Italian wool plaid. 3 front pockets, back zipper. Various colours to choose from. Pre-teen sizes 8 to 16 in the group. Each 3.98

EATON'S FALL
FABRIC SALE
Continues to Sat. Sept. 23rd

THE WEATHER
Saturday — Mainly sunny and continuing warm. Chance of thundershowers. Low 55. High 80.

The Ontario Intelligencer

TEMPERATURES
Max. Min.
Today 81 63
One Year Ago 77 60

Authorized as Second Class Mail, Post Office Department, Ottawa.

BELLEVILLE, ONTARIO, FRIDAY, SEPTEMBER 22, 1961

6c Per Copy, 35c Per Week

UN Switch Means New Crisis Faces Cabinet In Congo

Cease-Fire in Katanga Seen as UN About-Face

CP from AP-Reuters

LEOPOLDVILLE — The UN Congo command today adopted a posture of military neutrality after its bold stroke to put down Katanga's secession by a show of strength ended in bloodshed and a cease-fire.

The cease-fire in the breakaway province caught Premier Cyrille Adoula in a squeeze that could create a cabinet crisis in the central government he set up with UN backing to unite the country, Associated Press correspondent Dennis Neeld reported.

The 39-year-old Adoula, an anti-Communist nationalist, was under strong pressure from leftists he succeeded in bringing under his wing to take up the struggle from the UN in moving against Katanga.

Fresh shouts of defiance came from Gen. Masako Norbert Muke, newly appointed military chief of Katanga, who said in the Katangan capital of Elizabethville that the truce is only temporary. He charged the UN command intended to break the truce. The United Nations denied the charge.

OUTLOOK UNCERTAIN

Only sporadic outbursts of gunfire in Katanga broke the quiet in the first 24 hours of the cease-fire, but the outlook was filled with uncertainty.

Tunisian diplomat Mahmoud Khiari, chief of UN civilian operations in The Congo who negotiated the cease-fire with President Moise Tshombe of Katanga told reporters Thursday:

"Katanga's secession is purely the internal affair of the Congolese."

Many Western and neutralist diplomats viewed the agreement ending eight days of bitter fighting as an about-face by the UN but Khiari said:

"We wanted to stop the senseless bloodshed . . . this is the only way that a settlement (between Tshombe and the central government) can be obtained. Without agreement the situation could once again deteriorate to hostilities."

Khiari said that the cease-fire was strictly a military agreement and did not touch on the political issues involved.

WAIT FOR TALKS

In Elisabethville, Reuters correspondent Henderson Gall said life returned slowly to normal today as Negro and European residents waited anxiously for post-cease-fire talks on Katanga's future.

Sources close to the UN said that the central government was expected to send a delegation to the planned talks between the UN and Katanga.

Tshombe for his part has said he is willing to meet with Adoula, but he wants the meeting to take place on neutral ground and "preferably outside the Congo."

(Moscow Radio charged the UN cease-fire agreement with Katanga mounted to a "capitulation (which) will once more worsen the situation in The Congo." The Soviet commentator said Tshombe is dictating his own terms and claimed the UN forces "had every opportunity to scatter the gangs of Katanga separatists.")

A UN spokesman in New York denied a published report that Conor Cruise O'Brien of Ireland, is being recalled but did not rule out the possibility that he might be shifted to another post eventually.

Trenton Airman Says He Gave Firm $800

TORONTO (CP)—An airman testified Thursday he gave a Toronto distributing firm a cheque for $800 but didn't get his money back when he did not accept delivery of any goods.

LAC Edward A. Slade, stationed at Trenton RCAF base, testified at the trial of eight men charged with conspiring to defraud. The eight are charged with operating a company which netted $34,000 by fraudulent operations in two months of 1960.

Slade said he answered a newspaper advertisement and was visited by Allan Rose of Toronto, a representative of General Merchandising Distributors of Canada. Rose asked him to post a $1,200 bond to handle and stock displays of first aid supplies in stores in the Belleville Trenton area.

Slade said he gave Rose a cheque for $808 and was to pay the balance after receiving his first shipment of supplies. But, he said, he asked to terminate the deal before getting a shipment.

A company representative told him a $200 commission had been paid Rose out of the $800 cheque. Slade then asked for the remainder but was told he would have to wait for a decision from the company's board of directors. He didn't hear from the company again, Slade said.

Charged with Rose are Earl Douglas Black, Donald H. Pickard, David F. Carley, William C. Goddard and Anthony Aquasza, all of Toronto, Brian Cassidy of Montreal, and Toivo Nordman of Ottawa.

The case continues.

Auto Workers Hurry to Restore GM Production

DETROIT (AP)—The United Auto Workers union today called in officers and shop committeemen from 24 local unions in an effort to bring quick settlement of at-the-plant, strike-provoking differences and get General Motors back into high-gear production.

Fuel was added to the fire which UAW international officers are building under reluctant local union leaders when GM and the International Union of Electrical Workers reached final agreement, local and national, on a new three-year contract early today.

The IUE-GM agreement killed off the one local-level strike at the six IUE-represented factories. It was at Packard Electric in Warren, Ohio.

The UAW, which represents approximately 325,000 hourly GM workers, has reached national agreement on both economic and non-economic issues in a new three-year contract.

Local unions in all but 24 of 123 factories represented by the UAW also have reached accord on new at-the-plant working agreements, which supplement the national contract.

The UAW's international executive board decided Thursday to step into the local-level disputes that at one time last week closed 92 GM plants and made idle 260,000 workers.

UAW President Walter Reuther said the calling in of local union leaders to confer directly with GM management while the UAW's international officers act in the strange role of mediators, should be "a sensible and realistic approach" to ending outstanding differences.

Today's Chuckle

Insurance salesman: "Don't you want your office furnishings insured against theft?"

Manager: "Yes, all except the clock. Everyone watches that."

THE WEATHER

...day promises to continue warm in Southern Ontario as cooler air in northern regions makes slow progress southward towards the lower Great Lakes.

VIOLENCE STOPS MEETING OF MINE-MILL UNION

Seconder of Motion Not Local Member

PORT COLBORNE (CP)—Violence caused adjournment of a meeting of the Port Colborne local of the International Union of Mine, Mill and Smelter Workers (Ind.) Thursday night, postponing for at least a week a decision on its future.

The disruption came as Local President James Babirad was seeking a vote on whether there should be a referendum on joining the Canadian Labor congress.

It was then that Financial Secretary Edward Byng announced that Douglas Hart, seconder of the motion, was not a member of the union. About half of the 2,000 members of the local who attended surged towards Hart and the meeting was quickly adjourned.

Hart was escorted out by two policemen. The referendum motion was tabled for a week.

The meeting had been called by the executive of Port Colborne local 637 of the strife-torn union to assess membership feelings on whether the local should continue to be represented by its national officers in forthcoming negotiations with the International Nickel Company of Canada.

The Mine - Mill union was expelled from the old Canadian Congress of Labor in 1949 for alleged raiding and for alleged Communist domination.

MUST SHOW CARDS

It was decided that at next week's meeting members will have to show their union cards to gain admittance.

Several scuffles broke out before Hart was escorted from the meeting but peace was restored five minutes later.

On the platform at the meeting were National President Ken Smith, who was re-elected this week, and Donald Gillis, president of the secessionist Sudbury Local 598.

The Sudbury local has been withholding dues from the national office and has expressed a desire to join the CLC through affiliation with the United Steelworkers of America.

Smith said in a brief address that a referendum on restraining the union's national office

(Continued on Page 8)

Toronto Woman Makes Apology To Magistrate

LONDON, Ont (CP) —Barbara Dennis of Toronto, who struggled and hurled obscenities Thursday as six policemen forcibly removed her from magistrate's court, was fined $20 and costs when she returned later in a subdued mood.

"I'm sorry for the commotion I caused," the 25 - year - old woman told Magistrate Donald B. Menzies. He accepted the apology.

The woman and her sister, Marilyn Ann Hooper, 27, of Toronto, were in court charged with causing a disturbance by shouting in front of the bus depot.

Police said the women were turned out of the depot after waiters refused to serve them. Mrs. Hooper said in her defence a waiter struck her in the mouth. Police said the waiter was beaned with a serviette canister.

No Nathan Detroit on Runyon Ship So Ike Makes Dice Talk Like Sixty

NEW YORK (AP) — A chap named Eisenhower — Dwight D. Eisenhower — won about $60 shooting crap aboard the luxury liner Nieuw Amsterdam early today.

Unconfirmed reports have it that his lady — Mamie — did even better at the roulette tables.

And there were other notables aboard who pitted their skill against lady luck — one governor, a senator, dozens of foreign diplomats and a goodly portion of those whose names appear regularly in the Blue Book of social lions.

They all did it to fight the cancer which 15 years ago took the life of Damon Runyon — a writer who immortalized the "floating crap game."

The liner left from Hoboken — across the harbor in New Jersey — under sponsorship of the New York city committee of the American Cancer Society which hoped to net $100,000 from the gambling party.

"I just bet on some fellow holding the dice whom I had never seen before and by gosh I came up a winner," said the former president.

The likes of Runyon's seedy characters — Nathan Detroit and Harry the Horse — were absent.

In their places were such as the Rockefellers, the Drexels, the Frelinguysens and the Huttons.

Each paid $100 for a steak dinner, drinks and the legal right to loose a wad of money.

Hurricane Esther Dwindles Heads Out Over Atlantic

HALIFAX (CP) — The feeble remains of hurricane Esther were to skirt the Maritimes today.

Weakened Thursday night by the cool air over the Atlantic off New England, Esther changed course and should pass 150 miles southeast of Nova Scotia.

The weather office forecast rain and winds up to 40 miles an hour in Nova Scotia today and Saturday with a "very slight" danger from wind and rain in New Brunswick and Prince Edward Island.

As Esther roared up the Atlantic Thursday she packed winds of more than 150 miles an hour.

Her virtual collapse meant salvation of a $5,000,000 apple crop in Nova Scotia's Annapolis Valley.

Farmers said apples can stay on the trees in winds up to 50 miles an hour. In Newfoundland, where firemen looked to Esther earlier for rain to put the finishing touches on disastrous summer forest fires, light rain in eastern regions was expected.

The Boston weather bureau Thursday night downgraded Esther to "a tropical storm" an reported she was travelling northeasterly into the Atlantic with a hoalre wind velocity of less than 70 miles an hour.

Esther inflicted much less damage than expected, and no deaths directly attributable to the storm were reported.

An alert along the entire eastern seaboard aided considerably.

Most of the U.S. damage was caused by high winds which blew down trees and power lines, by high coastal tides, and by flooding due to heavy rain fall.

On Long Island in the New York metropolitan area, electricity was cut off from more than 200,000 homes in Nassau and Suffolk Counties. In Suffolk, at the eastern tip of the island, more than 10,000 telephones were dead, and schools were closed. Suffolk police estimated boat damages alone at $1,000,000.

Motorists Can Still Expect Chalk Marks on Their Cars

By THE CANADIAN PRESS

Motorists throughout Ontario can still expect to find chalk marks on their car tires when they park, despite an Ontario Appeal Court ruling that disputes the legality of such marks.

A survey of police practices in more than a dozen Ontario cities shows that chalking is prevalent. In most cases, police plan to continue the practice—at least until the provincial attorney-general or some other direct authority tells them to stop.

Kingston is an exception. There, Police Chief R. W. Nesbitt has ordered the chalking discontinued until a study can be made of the court decision.

Other cities — for instance, Toronto, Cornwall, North Bay, Windsor—plan to continue marking tires unless a study of the decision shows they shouldn't.

The Appeal Court ruled last week in the case of a Toronto motorist charged with obstructing police that police have no right to chalk the tires of legally parked cars. One judge said a car owner has the right to prevent a police officer by force from affixing chalk marks on his car.

Owen Sound Police Chief M. C. Moore believes the decision meant a man could not be charged with obstruction if he rubbed the chalk mark off his car, but added: "We will continue to mark tires if we want to."

In London, Chief Constable A. E. Knight said the practice will continue there, and explained:

"As I understand the story, it was not proven that the officer was performing his duty and for that reason the conviction was reversed. I would want to read the judgment to be sure of what is meant."

Chief Allan Clark of Cornwall believed chalking is the most effective way to enforce parking regulations, a view shared by Chief C. E. Bagnall of Chatham.

Police in St. Thomas, St. Catharines, Kitchener and Waterloo plan to continue the practice. In Oshawa, a spokesman for the police department said he thinks "everyone is still chalking tires pending the outcome of the appeal."

Staff Sgt. Bill Wotherspoon of

(Continued on Page 2)

Two Canadian Companies Indicted in Nickel Mine Fraud

WASHINGTON (CP) — Attorney-General Robert F. Kennedy Thursday announced that a federal grand jury has indicted a group of Canadian companies and individuals on charges of participating in a $7,000,000 "phantom" nickel - mine stock fraud, but there is doubt the defendants will be brought to trial in the United States.

Because of an extradition treaty challenged and found faulty in the courts, the U.S. government in the past has encountered difficulties in trying to bring Canadians across the border to face American charges. U.S. quarters now hope that Canadian authorities may prosecute the latest stock fraud charges in their own courts.

Involved in the indictment returned by the federal grand jury at Littleton, N.H., are two Canadian companies and 24 Canadian individuals as well as an American living in Canada and a Bahamas company. The individuals are residents of Vancouver, Calgary, Toronto, Ottawa, Montreal, St. Stephen, Saint John and Lancaster, N.B.

The 20 - count indictment accuses them of selling an estimated $7,000,000 worth of stock of St. Stephen Nickel Mines Limited, using almost worthless New Brunswick mineral leases to issue 1,700,000 unregistered shares offered by mail and telephone from Canada to buyers in the U.S. The mining company never went into operation, the indictment said.

Companies named by the

(Continued on Page 2)

Khrushchev Has Week or So To Decide on Berlin Course

NEW YORK (AP) — Soviet Premier Khrushchev apparently has a week or so to decide whether he wants to negotiate a compromise settlement in Berlin or press his demands for Western concessions leading closer to the brink of war.

U.S. State Secretary Dean Rusk is understood to have told Soviet Foreign Minister Andrei Gromyko here Thursday that the Western powers have no intention of accepting Khrushchev's present terms for negotiation. The Soviet leader has insisted the West must accept his proposal for a peace treaty with divided Germany as the basis of a deal over West Berlin.

Rusk told Gromyko the United States, Britain, France and West Germany want a peaceful solution of the Berlin issue, but that they never will yield to Soviet threats or bargain away their basic rights in the disputed city. Gromyko gave no sign of willingness to modify the Soviet position, but did agree to meet Rusk again next week.

Western diplomats say Khrushchev's decision on a basis for East - West negotiations should be made known in a week or so.

Rusk has an opportunity today to explain the stand of the United States and its Allies as developed in a Western foreign ministers conference at Washington a week ago. He will address the Foreign Press Association (1 p.m. EDT) with a question-and-answer session to follow.

The U.S. and Soviet foreign policy chief met in Rusk's skyscraper suite in the Waldorf-Astoria Hotel for 4½ hours Thursday. The session was the first in a series initiated by Rusk to find out whether a basis for East-West negotiations is possible.

Half-a-dozen aides and advisers of each attended the luncheon, including Ambassador Adlai Stevenson and Deputy Foreign Minister Valerian Zorin, the senior U.S. and Soviet delegates to the United Nations.

EXPECT HOUSE TO FINISH WORK NEXT THURSDAY

13 Sittings Ahead Of Previous Record

OTTAWA (CP) — Canada's longest session of Parliament apparently is going to end next week.

The government leader in the Commons, Veterans Affairs Minister Churchill gave a broad hint of this just before the House rose Thursday night following a day spent mostly on considering estimates of the labor department.

He told MPs a decision would be made by noon today whether the Commons was to sit Saturday. If the house sat Saturday, he said, it might finish its work by next Thursday.

And if it did not sit Saturday —it might still finish Thursday.

There was joyful laughter among MPs anxious to wind up the long - drawn out session which began last Nov. 17, and has continued without interruption except for the Christmas and Easter holidays and a seven-week break during the summer.

Already with Thursday's 168th sitting the House has 13 sittings ahead of the previous record number of 155 set in 1903.

"Mr. Speaker, we are within sight of the end of this session," said Mr. Churchill in holding out prospects for an early prorogation.

PLAN TRAINING

In the debate on 1961-62 spending estimates of the labor department, Labor Minister Starr informed the Commons that $364,308,000 in new and enlarged training facilities are planned by provincial governments under the program of federal assistance approved by Parliament late last year.

The federal government contributes 75 per cent of the total expenditure, and $98,232,000 had already been approved in federal outlays. It was expected that $62,000,000 will be claimed by the provinces during the present fiscal year.

Included in the new facilities already approved were nine institutes of technology, 11 trade schools and 60 vocational schools. Together with enlargements of existing schools, these would provide accommodation for an additional 30,000 students.

(Continued on Page 8)

Gambler Choked By Policemen Court Was Told

WHITBY (CP)—Two provincial policemen choked a suspected gambler until his knees began to buckle and his face turned blue because they thought he was swallowing evidence, a court was told Thursday.

Constable David Mitchell of the anti-gambling squad testified that he and Constable George Scott grabbed Peter Opychany of Oshawa by the throat so he couldn't swallow during a gambling raid Aug. 1.

Opychany pleaded not guilty to keeping a common betting house and was remanded to Sept. 28.

Const. Mitchell said Opychany had something in his mouth that did not appear edible. He later told a policeman he had been eating a banana.

UN Assembly To Debate China For First Time

Outcome May Depend On New African States

UNITED NATIONS (CP) — After 10 years of on-the-shelf treatment, the explosive issue of whether Communist China should be admitted to the United Nations was assured today of full-scale debate before the General Assembly for the first time.

The 16th assembly's steering committee Thursday night accepted two proposals—one Western and one sponsored by Russia—that the 99-member world body debate the Red China issue.

But each proposal had different goals. The United States which backed the Western resolution, wants to keep Peking out of the UN and Moscow wants to bring in its Chinese ally.

The balance of power in the voting may rest with the new African states, some of whom are friendly toward Peking.

By a vote of 15-to-0 with five abstentions the 21-member committee approved a New Zealand proposal supported by the U.S. and Britain calling for debate on "the question of representation of China in the United Nations."

APPROVE RED MOVE

By a vote of 7 to 3 with 10 abstentions the committee also approved the Soviet item entitled "Restoration of the lawful rights of the Peoples' Republic of China in the United Nations."

Canada is not a member of the steering committee this year but spokesmen of the Canadian delegation have been saying quietly for years that a full-scale debate on the question was inevitable.

The China question was one of several issues that brought on sharp debate in the steering committee Thursday.

Overriding Soviet objections, the committee voted to set up a separate debate on a treaty to end nuclear tests.

Also approved for debate was the question of UN help to prevent population growth. The topic was suggested by Sweden and Denmark and opposed by a number of Roman Catholic countries who fear this will lead to a UN debate on birth control.

Outside the committee, a move got under way to bypass Soviet opposition and name a stop-gap successor to the late Secretary-General Dag Hammarskjold. Support was growing for the assembly to name an interim chief of the UN secretariat.

East-West issues, especially the Berlin crisis, were discussed in private by State Secretary Dean Rusk and Soviet Foreign Minister Andrei A. Gromyko. Neither was reported to have changed his position—and no change had been expected in their first meeting — but they planned another talk next week. This gives them time to check back with their governments, possibly for new instructions.

HONOR HAMMARSKJOLD

UNITED NATIONS (AP)—The United Nations said today a memorial service will be held in the General Assembly hall next Thursday for Secretary-General Dag Hammarskjold, who died Monday in a plane crash. The ceremony will be attended by the immediate families of UN officials who died with Hammarskjold in Africa. Among the dead was Alice Lalande of Joliette, Que.

Loud Boom Rocks Area At Kitchener

TORONTO (CP) — A loud boom rocked a widespread area of southwestern Ontario Thursday night and worried residents kept switchboards buzzing at police, newspaper and broadcasting offices.

The RCAF here said none of its aircraft was in the area at the time. An official at the Selfridge, Mich., United States Air Force base said some North American Air Defence Command planes were in the area but he had no reports of pilots breaking the sound barrier.

A Kitchener photographer and RCAF veteran, however, said he heard a jet plane at the time of the boom.

It was described as a double blast, the second lighter than the first. It was heard among other places, in Kitchener, Guelph, Preston, Galt and Woodstock.

HEES ARRIVES

LONDON (Reuters) — Canadian Trade Minister George Hees arrived here by air Thursday night after attending the Commonwealth finance ministers conference in Accra, Ghana, then going to Rome, Bonn, Paris and Brussels on trade inspection tour.

Canadian Bears Beware, Belgian Army May Be After Your Hides

BRUSSELS (CP) — Canadian bears beware. The Belgian army may be after your hides.

The prospect that Canadian bearskins may be in demand for hats to top off Belgian fancy dress uniforms was disclosed Thursday by Canadian Trade Commissioner Alton Lomas.

Speaking to reporters following a conference with Trade Minister Hees, Lomas said he will be calling on Belgian army officials today to discuss a possible sale of bearskins.

The sale would add a furry fillip to a Canadian export trade which Lomas described as expanding.

He said indications are for further growth in sales of industrial raw materials—backbone of Canadian exports here.

But even in the field of manufactured goods, Canadian firms were selling "some astonishing products" despite the effect of the developing European Common Market tariff structure.

Lomas listed some new products being sold, including tiny glass beads for reflective highway paint and water pump bearings for cars in the face of stiff European competition.

Hees, on a tour of Canadian trade offices in Europe, visited Belgium's second-largest flour milling company during his one-day stay here and was told of the company's enthusiasm for Canadian wheat.

The trade minister stood beside a stack of flour sacks marked 'Canada flour' and beamed as he was told 65 per cent of it was made of Canadian wheat.

COMING EVENTS

CENTENARY TEA AND BAZAAR to be held Wednesday, November 29th. S22-6t

ALL INVITED TO SEE BEAUTIFUL water baptismal service, Sunday evening. The finest in music. Calvary Temple, 7:30.

REGISTRATION FOR EVENING Classes in Algebra (Grade 13), Advanced Auto Mechanics, Elementary and Advanced Bookkeeping, Carpentry, Chemistry (Grade 13), Cooking, Drafting, Elementary and Advanced Electronics, Machine Shop, Sewing, Typewriting at Moira Secondary School Wednesday, September 27, 7-9 p.m. S22-6t

THE BOARD OF THE CENTRE Thurlow School Area cordially invites you to the Official Opening of the new Harmony Public School, Concession 5, Thurlow, on Saturday, September 30th, at 8 p.m.

ATTENTION, ROYAL ARCH Masons' District Divine Service will be held in Grace United Church Trenton, 11:00 a.m. Sunday, September 24, 1961. Service will be conducted by Past Grand Chaplain The Rt. Ex. Comp. Rev. J. A. Payton. S22-2t

HEAR JACOB RABINOWITZ, former Rabbi, called a modern Saul of Tarsus, October 1-7th, Calvary Temple. S22-29-30

TURKEY SUPPER, CENTENARY Hall, Wednesday, November 1st, by tickets only. S22-3t

NOW AT POPULAR FAMILY prices, "Gone With the Wind," the best loved movie in all the world. Belle Theatre and Belleville Drive-In Tonight at 7:30. Saturday Belle Theatre 12:30, 4:00, 8:00; Belleville Drive-In 7:30.

REGISTRATION FOR EVENING Classes in Advanced Technical Course, Art, Elementary Auto Mechanics, Bricklaying, English for New Canadians, Millinery, Advanced Sewing, Shorthand, Small Engines (Air-Cooled), Stationary Engineering, Elementary and Advanced Typewriting, V.I.A. Construction, Welding, Woodworking at Belleville Collegiate Institute and Vocational School Tuesday, September 26, 7-9 p.m. S22-6t

DON'T FORGET SOCIAL EVENING at Knights of Columbus Hall, auspices Holy Name Society, Saturday night, 8 p.m. Good prizes. Door prizes. Ad7-ev-f-tf

RESERVE OCTOBER 18TH, 2 TO 4 p.m., Anniversary Tea and Bazaar, Hastings County Home for the Aged, Open House, Sale of residence handicraft. Everyone welcome. S21-3t

REGISTRATION FOR ARTS AND Craft courses closing September 29 at Recreation Centre WO 2-1602. Registration taken at Library until September 22. S21-3t

AT YOUTH FOR CHRIST SEE IN color, Angry Jungle, Communism in action in Malaya, Masonic Temple, Saturday 7:45. Everyone welcome. S21-2t

SOCIAL EVENING EVERY FRIday Orange Hall Church Street 8 p.m. sharp. Special prizes. Jackpot. Admission 25c. Best prizes in town. Ja7-ev-th-f-tf

ELKS SOCIAL EVENING EVERY Friday 212 Front Street. 8:00 p.m. sharp. Extra big prizes. Jackpot. Admission 25c. Biggest prizes in Belleville. Ja13-ev-th-f-tf

DANCING, TWEED PAVILLION every Friday night. Admission 75c. Students 50c. Moderaires Orchestra. My25-ev-th-f-tf

CITY AND DISTRICT NEWS

DRIVER'S LICENCE IS SUSPENDED

Rodney Sharpe's driver's licence was suspended for three months by city magistrate's court this morning by Magistrate T. J. Wills after he pleaded guilty to a charge of careless driving. He was also fined $30 and $4 costs payable in one week or ten days in jail.

YOUTH PROGRAMS COMMENCE SOON

The youth programs for both boys and girls will be commencing at the Belleville YMCA on Tuesday and Thursday of next week.

Designed to be active, self-developing and interesting the boys' program, for youths from 15 to 18 years of age, will include such features as a basketball league, body building classes, gymnastics and trampoline, boxing classes and the Hi-Y Club activity. Handball a sport which has seen limited activity in the past, will be emphasized this year as an exercise which develops general all round physical fitness. The boys' youth classes will start next Tuesday. For the girls, whose classes start next Thursday, there will be such activities as calisthenics, swimming, life-saving and Hi-Y Clubs.

WANT BETTER BRAKES

MONTREAL (CP) — Automobile manufacturers should install better emergency brakes in new cars, the Federation of Automobile Dealer Associations of Canada decided here at its annual convention Wednesday.

FLOOR SANDING AND FINISHING
GLEN ELLIOT
192 Dufferin Ave. WO 2-4400

Odd Fellows, Rebekahs Hold Re-Institution Meet at Port Hope

On the evening of September 15, the town hall at Port Hope was the scene of a happy occasion as the Oddfellows and Rebekahs of Ontario when Dunham Lodge No 78 was re-instituted by the officers of the Grand Lodge of Ontario.

Twenty-five charter members were introduced among them Brother J. Nesbitt, past Noble Grand of Belleville Lodge No. 31 I.O.O.F.

After the presentation charter, the Grand Master of Grand Lodge of Ontario, Brother Chitwell, addressed the assembly, requesting the branches of the Order to all work together towards a brotherhood of all men and thus to help accomplish an urgent need in the world today.

DISTANCE DECREASED

"In the world as we see it, distances have become less significant and vast powers have been placed in the hands of unpredictable men — even the people of self destruction, if never — of utter chaos at least."

Reaffirming faith in God, the Grand Master testified that he doubts that man can be allowed to destroy God's handiwork.

"In our faith we must acknowledge the need for prudence so that we may hope to overcome misunderstanding and the injustices of this world."

GIFTS PRESENTED

Many beautiful gifts were presented to Durham Lodge by the visitors present, regalia, a P.G., a jewel and a banner. The newly installed Noble Grand, Brother William Roche, expressed thanks for al these on behalf of his lodge.

Brothers present from Cobourg; Bowmanville; Orono; Whitby; Oshawa; Port Perry; Peterborough; Brooklin; Lindsay; Stirling; Trenton; Belleville; Bethel; Millbrook; Brantford; Madoc; Ottawa; Nelson, B.C.; Kapuskasing; Alberta; Port Arthur; Mathieson, and Prettice.

Lunch was served following the open installation of officers.

Last Wednesday evening the Oddfellows and Rebekah Lodges and T. committee (Cancer, Polio and Tuberculosis) held their regular meeting at the I.O.O.F. Hall. Bro. Elgin Harris presided; called the members to order.

Correspondence included a letter, which was read from Mrs. Hattie Vickers with a generous donation to further this great work of C.P. and T.

A special thanks was given to Mrs. Vickers.

The committee reported they have on hand several wheel chairs, hospital beds and crutches at present which will be loaned out, free of charge to anyone who may be in need of them.

Many plans are now under way for the C.P. and T. lunch counter at the plowing match in October.

The big day which the committee had in this district again a great success and thanks go out to all those who worked for the cause.

All business being dealt with, the meeting closed with a feeling among the members that their evening together was a great success.

Fred W. Sprague Dies at Home, Ill Long Time

Former member of the National Revenue Department, choir member for many years and prominent in the civic and social life of this community, Frederick William Sprague, 307 Sidney Street, died at his home Thursday afternoon following almost a year of illness.

Mr. Sprague was born in Ameliasburg township, Prince Edward County, being the son of the late Mr. and Mrs. Marvin Sprague, and had been a continuous resident of this city for many years. He was educated in public school of his native township and his secondary education was received in this city. As a young man he entered the National Revenue Department in the Customs and Excise branch and was a valued employee for forty years.

He was stationed at the Corby Distillery as an Excise clerk and worked through the various grades and was Chief Excise Officer at that plant for seventeen years and was Supervisor in 1948. Mr. Sprague enjoyed the confidence of the management and the high regard of his employees under his charge through the years. He retired from active service through his hands during his term of office, all of which was the result of his training. He was a friend to all.

He was a loyal and devout member of Bridge Street United Church and was a member of the Board of Stewards for his death. His beautiful bass voice was a feature of that excellent choir for many years and was a soloist of note and his services were always requested at particular functions. Mr. Sprague also sang in quartets and he was always ready and willing to assist in worthwhile projects. Fraternally, he was a life member of the Belleville Lodge, A.F. & A.M., No. 122.

Mr. Sprague was a devoted friend and enjoyed a wide circle in every walk of life, who will sincerely regret his death. Surviving are his wife, the former Minnie M. Brower; two sons Alan B. Sprague, barrister of this city; Fred M. Sprague, also of this city; one sister, Mrs. James A. (Muriel) Richardson of Winnipeg, and five grandchildren, James, William, Edward, Stewart and Jenny.

The brother, Arthur Sprague, died in 1959.

The funeral will be held on Saturday afternoon from the Pinkston and Luscombe Funeral Home with interment in Belleville cemetery.

Man Charged With Assault, Remanded

George Palmanter of this city faced a charge of common assault causing bodily harm, in city magistrate's court this morning and was remanded to October 17 on $2,000 cash or $2,000 personal bail. The accused is charged with assaulting Freda Jeffers who is in hospital, suffering from severe bruises. Magistrate Wills told the accused he was to stay away from the woman and that he would have to sign a bond to keep the peace. Mr. Pringle said this was the only thing they could do in this case because of the fact that the accused and the woman are joint owners of a house and they could not prohibit her from returning to it.

SEKONIC ZOOM
Simon Movie Camera
Brilliant 8-element FL-D Sekonic lens with coupled exposure meter. Zooms from 8 to 24mm. Reflex viewing system gives full-frame image. Takes standard 8mm movie film. Complete with carrying case, batteries, exposure guide, lenses 8, 12, 16, 24. Or, for slightly more, 8 to 48mm. Complete with carrying case, batteries, exposure guide, lenses 8, 12, 16, 24, 32, 48.
$99.95
DUFF'S - DRUGS
"Your Friendly Store"
WO 8-7252 Free Delivery
Open Tonight 'til 9.00

Two Given Jail Terms For Assault

Ronald J. Sullivan was sentenced to six months in jail this morning by Magistrate T. J. Wills on a charge of common assault to which the accused pleaded guilty. Leon Francis Donoghue, pleaded guilty to the same charge and was sentenced to two months in jail. They had been previously charged with attempted sexual intercourse. They were discharged on this count at their preliminary hearing a few weeks ago. Magistrate Wills said he thought it was the proper penalty in view of their records and the degree of participation in the assault.

Crown Attorney John Pringle said the sentence was not more severe because the damage had already been done by a man in Toronto who is serving 30 years in the penitentiary for rape, by the time Sullivan and Donoghue assaulted her.

BELLEVILLE RURAL
ELECTRIC
POWER INTERRUPTION
SUNDAY, SEPTEMBER 24th
3.00 P.M. to 5.00 P.M. (D.S.T.)
To Bring New Conductor:
SIDNEY TWP.
FOURTH, FIFTH AND SIXTH CONCESSIONS WEST OF THURLOW TOWNSHIP BOUNDARY TO LOT 18, ALSO WALLBRIDGE.
THURLOW TWP.
AREA NORTH FROM PLANE'S CONCRETE TO END OF LINE, NORTH OF HALLOWAY AND EASTERLY FROM SIDNEY TOWNSHIP BOUNDARY TO HIGHWAY NO. 37. HIGHWAY NO. 37 WILL NOT BE AFFECTED.
THE HYDRO-ELECTRIC POWER COMMISSION OF ONTARIO.

Obituaries

MRS. HUGH McCORMICK

On Thursday, Rev. K. F. Blachford conducted a service at the Weaver Funeral Home for Mrs. Ellen McCormick, 76 Canal Street, Trenton. Mrs. McCormick died at her home last Tuesday. She was 86.

Bearers were Jack VanAlstine, W. Douglas; Clifford McGraw, Earl Parnell, Glen Brown and Ted Keyte. Interment was in Mount Evergreen Cemetery.

Mrs. McCormick was born in Sumbree, being the daughter of Mr. and Mrs. Frank Whitton. She had lived in Frankford before coming to Trenton 38 years ago. She was a member of St. George's Anglican Church in Trenton and a member of the Women's Church Year.

Mrs. McCormick is survived by her two sons, William Gelfin of Trenton and James Gelfin of Belleville; three daughters, Mrs. Margaret Doyle, Trenton; Mrs. Clara Meath, Toronto and Mrs. Hattie Cameron, Montreal. Also surviving is a brother, Frank Whitton of Trenton. She was predeceased by her husband, Hugh McCormick.

WILLIAM FREDERICK BURKE

The funeral of William Frederick Burke was held from the Dafoe Funeral Residence of Mr. J. O'Brien this Friday morning to St. Joseph's Church. Rev. Father Kelly celebrated the requiem mass and conducted the prayers at St. James' Cemetery.

The bearers were Russell Carter, Robert Hamilton, Edward Kelly, Patrick and John Halloran and Eric Kilbig.

ROBERT CARMON LAUGHLIN

Mr. Egbert Carmon Laughlin of 274 Herchimer Avenue, died at the Belleville General Hospital on Thursday in his 68th year. He had been ill for the past year and following his retirement from the Canada Cement firm after 40 years of service.

A lifelong resident of Belleville and district he was born on Bath Road, the son of the late Mr. and Mrs. David Laughlin. Mr. Laughlin served overseas in World War I and was a member of Eastminster United Church.

He married the former Elizabeth Wallbridge, who survives, as do two sons, Robert and Gerald, both of Belleville; three brothers, Mr. Ross Laughlin of Newworth, John of Toronto, and William of Toronto; two sisters, Mrs. Robert (Ethel) Carr of Toronto and Mrs. Herbert (Annie) Whitfield of Belleville; and four grandchildren.

Resting at the Pinkston and Luscombe Funeral Home, 96 Victoria Avenue at Church St., funeral arrangements appear elsewhere in this edition.

8th Cubs, Scouts M.A. Elects Officers

The 8th Belleville Cubs and Scouts Mothers' Auxiliary held its first meeting of the season on September 13th, at Queen Mary School with 16 mothers present and three committees in charge. Mrs. D. Sitcling, Mr. Dowkins, and Mr. A. Sharpe. Mrs. D. Reddick presided over the meeting.

OFFICERS ELECTED

Election of officers followed with Mrs. P. Gelsthorpe, president of the Scout Auxiliary Executive Board, installing the new officers. They are as follows: president, Mrs. A. Vyleau; vice-president, Mrs. C. May; secretary, Mrs. R. Butchers; and treasurer, Mrs. Goetzler. Conveners are as follows: sewing, Mrs. Mary Ingleson, Mrs. Wager; publicity, Mrs. R. Sharpe; car cards, Mrs. P. Gelsthorpe.

In appreciation for her fine work during her presidency of 8th auxiliary, Mrs. D. Reddick was presented with a "Past President's Pin" for which she tendered sincere thanks.

A meeting of the Cubs of 8th Belleville was taking place at the same time, and Alexis Marion Geisthorpe introduced the new Scout Leader, Mr. Sherman to the Auxiliary who promised to give him full cooperation. A "Happy Birthday Cake" in honor of the assistant leader, "Skipper" Janet Pralick, was enjoyed by the Cubs.

Parents and friends of 8th Belleville are reminded to keep a night opened sometime in October for a social evening. A card party is being planned for the purpose of getting acquainted; further details will be announced.

It was announced that the Belleville and district Boy Scout Auxiliary Executive Board is holding its annual meeting at Holloway United Church, on September 28th. All Auxiliary members are urged to attend.

Refreshments were served ending a most delightful meeting.

TWO CANADIAN

(Continued From Page 1)

grand jury:

Canam Investments Limited and Rock Holdings Limited of Brunswick, as well as Global Investments Limited, Nassau, the Bahamas.

Kennedy said three individuals played key roles in setting up the operation and convincing potential investors that the company was a big and going concern.

The indictment listed them as Kenneth H. Gregory of Montreal and Geneva, Switzerland; Aristide Doilla Santa Gerca of Montreal and London and John Adashin of Toronto, listed by the justice department as a promoter. Hugh G. Rose of Ottawa was among the others named.

Evidence was developed jointly by Canadian authorities and the U.S. Securities and Exchange Commission. The 30 counts cover 10 charges of selling fraudulent stock; six counts of selling and delivering unregistered stock; 12 counts of mail fraud and one charge of conspiracy.

The maximum penalty of all charges on individual could face a maximum combined jail term of 40 years as well as $102,000 fine. Each company also could be fined a maximum $108,000.

MOTORISTS CAN

(Continued From Page 1)

North Bay police said chalking is the best way to be fair to a motorist. It is carried out mainly in parking areas where there were no meters but where parking is restricted or restricted.

"In this way it discourages downtown workers from parking their cars through the entire day and the chalking up a spot that might be used by many motorists on short trips," Staff Sgt. Robertson said.

And for anyone thinking of taking litterbug to the judge's statement about resisting with force, Chief Constable Carl Farrow of Windsor said he wouldn't advise it with his men.

They have orders to continue marking tires until legal officials study the ruling.

No Parking On Post Office, Intell Lots

Due to the parking lots having been reserved for the use of visiting delegates to the Canadian Order of Foresters, who are holding their second annual Eastern Ontario Provincial Assembly in the city, Saturday, September 23, persons who customarily park their cars behind the old Belleville post office in the lot adjoining Ontario Intelligencer lot are requested to refrain from parking on the above lots all day Saturday.

The second annual Eastern Ontario Provincial Assembly will be held in the Hotel Quinte on Saturday.

SEAWAY IN THEME

OTTAWA (CP)—The St. Lawrence Seaway will be the theme of a joint Canada-U.S. exhibit at the International Exhibition for Inland Waterways opening in Paris Sept. 30. The St. Lawrence Seaway Authority said Thursday the purpose of the exhibit is to make the trading advantages of the St. Lawrence-Great Lakes area better known abroad.

BIRTHS

GUNDING—At 2nd and Mrs. Lorne Gunding, R. R. 1, Tweed, are happy to announce the arrival of a baby boy, Phillip John, on Tuesday, September 19th, at the Belleville General Hospital. Mother and baby both fine.

DEATHS

LAUGHLIN, Egbert Carmon, — At the Belleville General Hospital on Thursday, September 21st, 1961, Egbert Carmon Laughlin, dear husband of Elizabeth Wallbridge, in his 68th year. Resting at the Pinkston and Luscombe Funeral Home, 96 Victoria Avenue (at Church Street), where service will be held on Saturday, September 23rd, at 2.00 p.m. Rev. Alexander McCrae officiating. Interment Belleville Cemetery.

SPRAGUE, Frederick William, — At his residence, 307 Sidney Street, Belleville, on Thursday afternoon, September 21st, 1961, Frederick William Sprague, dear husband of Minnie M. Brower.

Resting at the Pinkston and Luscombe Funeral Home, 96 Victoria Avenue (at Church Street), where service will be held on Saturday, September 23rd, at 2.30 p.m. Rev. M. M. Davis officiating. Interment Belleville Cemetery.

IN MEMORIAM

HILLIGAN, — In loving memory of my dear wife and mother, Kay Hilligan, who passed away on September 22nd, 1956.

Sadly missed by her husband, Frederick William Hilligan, and children.

Time takes away the sharpest grief,
Our memory we shall always keep,
Our thoughts are with you day by day,
Sadly missed.

CARDS OF THANKS

We wish to acknowledge with grateful thanks the comforting words of Rev. H. Burke and Rev. A. Pentier at the time of our bereavement, the beautiful floral tributes, also the following pallbearers, Fashoway United Church, The Official Board, the C. N. Telegraph Employees, Benevolent Society, Railyard Employees, Mr. Ross Hicks, Mr. Ken Hicks, Belleville Riverside Golf and Country Club, Kinsmen's Club, T. Eaton's Sunshine Club, Quinte Cerebral Palsy Association, Corbyville Club, Women's Institute for contributions to the Canadian Cancer Fund, for Gideon Nibbs and personal contributions, to the honorary bearers, active pall bearers, Mr. Ross Hicks, Mr. Ken Hicks, Belleville Riverside Hospital, staff of 2nd West Belleville General Hospital for their kindness; the John R. Rush Funeral Home and family.

—Mrs. Stella Stewart and family.

GOVERNMENT BONDS

(By the Investment Dealers' Association of Canada)

SEPTEMBER 22

	Bid	Asked
Gov't. of Canada Bonds:		
April 1, 1962	99.90	100.10
May 1, 1963	99.80	100.10
June 15, 1963	99.60	100.00
Oct. 1, 1963	100.00	100.30
Dec. 1, 1963	100.00	100.30
Feb. 15, 1964	100.10	100.50
Jan. 1, 1965	100.60	100.70
April 1, 1965	100.60	100.80
Dec. 15, 1965	100.50	100.80
May 1, 1966	100.20	100.50
Sept. 1, 1965	97.50	98.50
June 15, 1967/68	97.00	98.00
April 1, 1969	103.75	104.75
Sept. 1, 1970	103.75	104.75
June 1, 1972	103.75	103.75
Oct. 1, 1973	103.75	103.75
June 1, 1974/76	93.25	94.25
Jan. 15, 1975/78	87.50	88.50
Sept. 1, 1979	92.75	93.75
Sept. 1, 1963	92.75	93.75
March 1, 1990/96	79.75	80.75
Perpetuals	87.75	90.25

VERDANT
THE BEST LAWN SEED BLEND FOR A FINE FRONT LAWN
Contains: Kentucky Blue Grass, Creeping Red Fescue, Canada Bent and Perennial Rye Grass.
lb. 85c
5 lbs. — 4.00
20 lbs. — 15.00
Bishop's Seed and GARDEN CENTRE
91-93 STATION ST.
See us for Landscape, Rentals, Fertilizers, Pest Sprays, etc.

Introductory Offer . . .
GILLETTE FOAMY SHAVING CREAM
FREE
with the purchase of
15 Gillette Super Blue Blades
$1.79 VALUE
Both for the price of the blades alone
1.00
McKEOWN'S DRUG STORE
271 Front St. We Deliver WO 8-6773
OPEN TONIGHT UNTIL 9.00 O'CLOCK

STOP and SHOP... AT THE
BELLEVILLE BARGAIN BARN
Where low overhead and no fancy fixtures keep our prices lower.
SPECIAL FOR THURSDAY - FRIDAY - SATURDAY
GRADE A LARGE EGGS — Doz. 59c
FREE — A Rubber Sieve Mat — Value 1.39 with Purchase $2.50 or more.
180 Dundas St. East — (Opp. Bakelite Plant)

New Low, Low Prices ON
METRECAL
(all flavors)
LIQUID 6-pak $1.69
½ lb. POWDER ..... .99
3½ lb. POWDER $5.69
Order Your Requirements NOW
DIAL WO. 2-4851
Geen PRESCRIPTIONS
Drugs Limited FREE DELIVERY
FREE DELIVERY 'TIL 9.00 O'CLOCK

PINKSTON & LUSCOMBE
AMBULANCE AND FUNERAL SERVICE
DIAL WO 8-6720.
96 Victoria Ave at Church Street

Phone CENTRAL RADIO TAXI
WO 2-5353
For Prompt, Efficient Taxi Service
ANYWHERE! ANYTIME!

IF IT'S Records IT'S Roluf's
332 FRONT STREET BELLEVILLE, ONTARIO
YOUR TRAVEL AGENT
Roluf's
332 FRONT STREET BELLEVILLE, ONTARIO
FOR Cameras AND Film
SEE Roluf's
332 FRONT STREET BELLEVILLE, ONTARIO

IT'S ADVANCE CLEANERS
FOR
ODORLESS
GERM FREE
NEW FABRIC FEEL DRY CLEANING
WO 2-5335
62 Dundas St. West
GARMENTS IN SATURDAY AT 10 A.M. READY SATURDAY P.M.

FAMOUS FOR QUALITY
Laura Secord CANDIES
$1.35 a pound
DOLAN THE DRUGGIST
WO 2-3496
— Free Motor Delivery
OPEN TONIGHT 'TIL 9

SPECIAL!
Connie Francis
NEW L.P. RECORD
With the purchase of
SILVIKRIN SHAMPOO
RECORD VALUE 4.96
SILVIKRIN SHAMPOO .75
5.73
BOTH FOR 1.69
"SING ALONG WITH CONNIE FRANCIS"
SCHRYVER'S PHARMACY
Dial WO 8-9128 Free Delivery

TORONTO STOCKS

TORONTO (CP) — The stock market moved cautiously ahead during light morning trading today.

Most industrial groups were pitted with losses and none showed any real sign of strength.

Argus Corporation and Beaver Lumber had the best advances, both ahead ¼ at 44½ and 38. Canadian Oil gained ¼ at 25¾ and Algoma Steel ¼.

Goodyear Tire was down two points at 154 on a small turnover. Interprovincial Pipe Line dropped ¾ and Dominion Foundries and Steel ½.

On the exchange index, industrials advanced .19 at 400.71 and base metals .11 at 201.01. Golds fell .19 at 86.94 and western oils .01 at 95.35.

The 11 a.m. volume was 466,000 shares against with 1,014,000 at the same time Thursday.

Among senior base metals Hudson Bay Mining and Smelting each gained ½. Falconbridge was down ½ and Canada Nickel ⅛. Juniors were active. Lake Dufault, the most active trader in the last few days, was again the leader with 88 11 a.m. volume of 65,126 shares and an advance of eight cents at 82.03.

Western oils were extremely quiet. Pacific Petroleum recorded the only senior change, down ⅛ at 11.

Lake Dufault took the limelight Thursday as it tumbled 82 cents on a huge turnover.

The stock, which moved 12.05 in price Wednesday to 82.90 a share in one of the wildest trading sessions in recent years, fell to 81.95 at Thursday's opening, moved up quickly to about 82.30 and then back to the 82 mark, where it fluctuated most of the day, barely closing at 81.98. It was again the most active stock on the market with a volume of 547,677 shares.

Other traders caught on with the dizziest fever but most showed minor advances.

On the industrial market, losses struck every group in a general decline. Financial, paper and motor issues were among the weakest. Crown Trust dropped 2¾, Canadian Iron 2¾ and Goodyear Tire 2.

Some food stocks were strong with Loblaw A ahead 1¼, U.S. Ford backed the losing motor stocks with a gain of 5¾.

Senior base metals were weak. Noranda declined ¾ and Falconbridge ¼.

Western oils dropped in a quiet session.

On index, industrials were down .43, at 400.52, golds off .26 at 86.14, base metals .75 at 200.30 and western oils .09 at 95.58.

STOCK QUOTATIONS

(Stock Quotations Furnished by Barclay & Crawford)
58 Bridge Street East
Members Toronto Stock Exchange
Belleville Office—Dial WO 8-5581
H. P. Wills, manager.

INDUSTRIALS	MINES AND OILS
Abitibi 40¼	Rio Algom 930
Alberta Distilleries 395	Arcadia Nickel 42
Alberta Gas Trunk 39¾	Atlantic Coast Copper 130
Algoma Steel 46¾	Campbell Chib. 745
Aluminium 39½	Chib. Export Gas 155
Atlas Steel 33	Chib. Kelly Oil 2¾
Bank of Montreal 69	Cochenour-Willans Gold 425
Bank of Nova Scotia 77½	Cons. Discovery 227
Bell Telephone 54½	Cons. Halliwell 78
Brazilian Trac 400	Conwest Exp. 570
British American Oil 32	Denison 37
B.C. Forest Prod. 13	Devon Palmer 57
Canada Cement 35½	Dome Mines 34½
Can. Breweries 54½	East Malartic 22
Chb. British Alum. A 32	East Sullivan 136
Chb. Oil 25¾	Faraday 160
Canadian Tire 59¾	Falconbridge 56¼
Chb. Pacific Railway 25¼	Frobisher 10
Cons. M. and S. 34¼	Geco 9
Cons. Paper 45½	Gunnar Mines 880
Consumers Gas 19	Hollinger 28¾
Corby's "A" 25½	Home Oil "A" 900
Dominion Foundries 63½	Hudson Bay M. and S. 53
Dominion Glass 13	Hudson Bay Oil 14¾
Dominion Stores 16	Kerr-Addison 275
Dominion Tar 28¾	Labrador 25½
Ford (U.S.) 107½	Lake Dufault 205
Ford "A" 133½	Maritimes 81
Gatineau 20¼	Midcon 26¼
General Dynamics 29½	North Coldstream 71
General Motors 49¾	New Hosco 76
Great Lakes Paper 18	New Mylamaque 36½
Harding Carpets 25½	(Nickel) Min. and Smelt. 46
Chn. Ind. Oil and Gas 68¼	Northern Canada 235
Imperial Oil 47¾	Nowlan 40
Industrial Acceptance 64½	Normetal 270
International Nickel 84¾	Opemiska 33
Interprov. Pipeline 74½	Opemiska 680
Loblaw Cos. "B" 47¼	Pacific Pete. 11
Massey Ferguson 11¾	Peerless Mines 230
MacMillan B. and P. 17¼	Prospect Airways 94
Silcox Corporation 61¼	Provo Gas 126
Page Hershey Tubes 36	Quemont 670
Royal Bank of Canada 70½	Rockwin 14
Shawinigan W. and P. 27¼	Rogalia 615
Seagrams 43	Sherritt Gordon 460
Simpson's "A" 29	Silver Miller 43
Steel of Canada 75½	Simco 30
Toronto-Dominion Bank 67¾	Steep Rock 730
Traders Finance 53¾	Sylvanite 35
Trans. Canada Pipe. 22	Tech-Hughes 155
Trans. Mt. Pipe. 13¾	Triad 155
Union Gas Corp. 9	United Asbestos 670
Victoria and Grey 55	United Keno Hill 104¾
Walkers 33¾	United Oils 135
	Ventures 35
	Walle Amulet 565
	Beth. Copper 108

Holloway United A.O.T.S. Plans Coming Events

Last Monday evening, the Holloway St. A.O.T.S. Men's Club held its first meeting of the new season. Sixteen members and four guests were present to enjoy the fine dinner prepared by the W.M.S. group of the church.

Plans were discussed for projects for the coming year, one of the chief ones being the sponsoring of a student from Northern Rhodesia, whose tuition is being paid at Queen's by the 12 AOTS clubs in the Belleville Presbytery.

The annual Ladies Night will be held in October with tickets being sold in advance. A fine program is being prepared, and all members are urged to attend with their wives.

Laymen's Sunday is being observed on October 22 this year, and the club is once again taking charge of the service. All club members are expected to participate in the service in some way.

The devotional period was conducted by Ross Taylor, who gave a fine talk on the hazards of being a minister. The Sgt.-at-Arms was a guest from the Consecon club, the Rev. Donald Pipe and the sing-song was led by Ted Poste.

The program was a do it yourself with each member singing for two minutes, one most embarrassing moment. Some amusing accidents came to light.

Two Sections Closed to Duck Hunters

It was announced today by the Royal Canadian Mounted Police that two areas in the Bay of Quinte have been closed to duck hunters, due to placing bait for ducks, within ten days of the opening of the season which takes place on Saturday morning. Signs have been posted in the areas and any shooting in these sections will bring prosecution.

One area closed is the Belleville Harbor, which extends north from the Bay Bridge to Victoria Park. This includes all of the marsh to the west of the government dock. The other area closed is two miles north of Highway No. 2 at Point Anne and some ponds located north of the CPR tracks and east of the Point Anne Cement plant tracks.

OPEN TONIGHT
'till 9 o'clock
KELLY'S
REXALL DRUGS
411 Bridge Street East
at Herchimer
DIAL WO 2-5388

Trenton News

By RUTH PORTER—Phone 3-3000

Council Passes 3 By-Laws Outlining Plans to Annex Sidney, Murray Twp. Areas

TRENTON — Yesterday, town council, with the passing of three separate by-laws, made known (officially) its intention to annex certain portions of Sidney and Murray Townships. Last year, Councillor D. R. Fraser headed up a special committee set up by council to survey the town's annexation needs and report back to council. Yesterday, the councillor made his final report to council. Passing of the by-laws was termed "the culmination of a two-year effort involving a tremendous amount of work, and the compiling of endless reports" by Councillor Fraser.

The by-laws will be forwarded to a Toronto solicitor for final inspection and then the town's annexation plans will be placed before the Ontario Municipal Board for approval. Councillor Fraser suggested that the Murray and Sidney township councils, and members of ratepayers' associations from these townships be invited to a special meeting and the town's reasons for wanting to annex the areas designated by the by-laws be explained to them. If the Ontario Municipal Board approves of the plan, the township ratepayers will be given the opportunity to register their opposition, if any, to the annexation. Councillor Fraser said that, all things being considered, he doubted if the annexation would become effective until the early spring of 1963.

The first by-law, concerning annexation intentions in Sidney Township, sets the town's westerly boundary at the Bell road; the northern boundary would follow a line from Dixon Drive along a line south of the Middleton Park area; the western boundary would be the present town limits and the boundary line to the south would be the Bay of Quinte.

The second by-law outlines in detail the town's annexation intentions in a portion of Murray township, directly west of the town. In this case the proposed westerly boundary has been drawn along a natural line from a point approximately 500 feet west of the Stanley Heights western boundary to the Bay of Quinte. The south boundary would be the bay itself. Two "jogs" in the boundary line have been made north and south of the Stanley Heights sub-division itself. At that it was thought that the area bordering on the bay and south of Highway No. 2 might be excluded from the plan but if this plan were carried out, the town would only control one side of the highway. Eyeing directly west of the proposed westerly boundary is property owned by Colin Crews and the Kennedy family. There is some indication that these owners may apply for annexation on their own.

The third by-law concerns portions of Murray township lying in the vicinity of North Trenton. The northerly boundary would be south of the CNR right-of-way and would take in Harry's Furniture and Appliances and "the Redwood Motel. The westerly boundary would follow the Fourth Avenue right-of-way, and the southerly boundary of the annexed area would be at Ferndand St.

In all, the proposed annexation would add more than 750 acres to the town; around 310 acres in Murray township to the west of the town; 80 acres in the North Trenton area and approximately 180 acres in Sidney township.

Councillors, having weighed possible debenture debts which the town would be obliged to assume and other like factors against the added assessment, concluded that annexation was "a good thing" and voted unanimously for the three by-laws.

Does One Eat After Leaving Bomb Shelter?

TRENTON — The Trenton Public Utilities Commission decided at its monthly meeting yesterday to supply power free for Trenton's three air raid sirens, if and when power is needed. A bill for the installation of the sirens will be forwarded to the Department of National Defence.

"Let's hope and pray that we never have to use any power for them," said commission chairman, Clifford A. Baker.

"What I want to know is what we do if they do blow," said Commissioner Charles Hilton. "We've been reading about these fall-out shelters. I know how they're made and I know what you're supposed to take into them, but what do you do when you come out? What are you supposed to eat, for instance? It's confusing, but not amusing."

Commission members appealed to Mayor D. Jean MacDonald, who has attended area civil defence meetings.

"Where are the new raid shelters?" asked the chairman.

Mayor MacDonald said that the committee in charge of area defence would set up a program in the near future.

"We're only concerned about fall-out here," he said.

"Fall-out?" queried Commissioner Hilton. "Have the Russians been using a weapon that they won't drop a bomb here? I'd still like to know what we do if we hear word of a fall-out shelter."

That's the reason I suggested to council that we protect the Sidney Street underground water supply," said Chairman Baker. "Utilities employees should be instructed that the filler plant and the water supply from the ponds should be cut off right away in case of a bomb falling anywhere in this area. I'll speak to do a bit of work to talk about this eventuality."

Weed Killer Being Used In Quinte Bay

TRENTON — For the past two days, T. R. Windsor, from the federal department of public works and C. F. Schenk and P. Fraser of the Ontario Water Resources Commission have been carrying out a program of spraying certain specified areas of the Bay of Quinte with four different kinds of weed killer. Results of the spray will be observed, tabulated and reported to the department officials concerned about the removal of the luxuriant growth which spreads from the bay.

The federal department became interested in the weed killing through the efforts of the Industrial and Economic Committee of the town, headed up by Councillor Lloyd Worrall.

BREAD TO PORCH

The Trenton fire department was called out to the home of William Smith, 187 Ontario Street at 3.47 a.m. today, where a fire of unknown origin which had broken out in the front of the family car, had spread to the front porch of the home. Damage to the porch was estimated at $50 and the car was almost completely ruined. Firemen used a newly-bought extinguisher on the fire with good results.

SEPTEMBER is the month for
VITAMINS
● REXALL SUPER PLENAMINS
BUY 144 TABLETS AT REGULAR $7.98 . . .
(GET 36 FREE)
● PARDEX VITAMINS
BUY 100 TABLETS AT REGULAR $7.50 . . .
(GET 30 FREE)
KELLY'S REXALL DRUGS
411 BRIDGE ST. EAST — WO 2-5388

PUC Wants Land Kept Available For More Wells

TRENTON — At a special meeting of town council Thursday morning, Clifford A. Baker, chairman of Trenton Public Utilities Commission, asked the town to consider turning the land in the immediate vicinity of the Sidney Street well over to the Trenton Parks Board and suggested that the board could use this land for a playground area.

Mr. Baker said that in this way the commission could retain certain rights, including that of being able to sink additional wells on the property if necessary, while the people of the area could benefit from having the land used as a playground or park area.

Mr. Baker said that in the case of an "emergency," specifically naming nuclear warfare, there might be a great need for a source of uncontaminated, "underground water." He said that in the light of world events he considered this a prime factor in the consideration of keeping the Sidney Street well area as "public property." He said that the commission did not wish to own the land but was adverse to the thought of the town selling off the land to individuals.

Mayor James MacDonald assured Mr. Baker that the town was not contemplating the sale of this land and said that the Parks Board had been advised of the commission's suggestion. Clerk-comptroller O. W. Larry told the commission chairman that the land in question had been deemed unfit for building purposes.

Mr. Baker said that the commission was also concerned about the town advertising for sale certain properties in which the commission has interests. He said the commission's water rights be protected in regard to a gore-shaped lot near the Bell Road and Dixon Drive. He was advised that this land is under the jurisdiction of the Parks Board and that he should discuss his problem with this board.

Health Officer Protests Action Of Town Council

TRENTON — Town council was informed yesterday through a letter from H. S. Fraser, chairman of the Trenton Board of Health, that Dr. E.W. Dow, board member and medical health officer for the town, had written to the Air Pollution Branch of the provincial government, in Toronto to protest the action of council in amending the town's smoke and fume by-law by-law to permit town residents to burn leaves on their property.

Council has decided to allow matters to rest for another week. One councillor voiced the hope (sotto voce) that by the time letters had been exchanged that the leaves would have been burned.

Council amended the by-law to forestall a costly suggestion made by the health board that council be responsible for darting away the smoke.

Clerk-comptroller O. W. Larry told council that board member Miss Marjorie Goldard had phoned him to suggest that the amendment to the by-law be rescinded as she was concerned by the effect of the smoke from burning leaves on the town's atmosphere.

John R. Bush Funeral Home
AND AMBULANCE SERVICE
108 ISABELLA CRESCENT
TELEPHONE WO 8-5581
Dear friends,
The very nature of our profession offers opportunity to perform a variety of services. There is more involved than simply providing a casket.
Often a family is faced with vexing problems, and our of the experience we have had, we are able frequently to offer helpful suggestions and constructive help. Such cooperation is yours for the asking.
Family matters entrusted to us are held in strictest confidence.
Respectfully,
John R. Bush

Canoeists Are Guests At Kiwanis Club Meet

TRENTON—Wednesday morning, Ab Gaines, Neil Avery and Art Titmarsh of the North Peterborough Kiwanis Club, set out in a freighter canoe equipped with a 5 h.p. motor, from Peterborough. By Thursday the trio had reached Trenton and were dinner guests of the Trenton Kiwanis Club. They are on their way to a Kiwanis convention in Quebec City. They will drive from Quebec City to Montreal, then resume their canoe trip. The end of the trip should come Sunday when the intrepid canoeists will race Windsor Kiwanians who have set out for the convention in an ancient car and six-jitted Kiwanians from Ottawa who have set sail for Quebec City two hours before the Peterborough canoe is expected to arrive at the end of the course.

DOLLAR RATE

MONTREAL (CP)—The U.S. dollar was at a premium of 3 1-32 per cent in terms of Canadian funds in trading today. Thursday the noon rate was 81.06 1-16.

Pound sterling 2.80 13 - 16, off ¼.

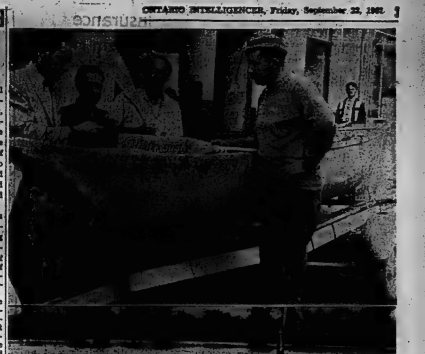

KIWANIANS FALED, CANOE TRAILED — Three members of the North Peterborough Kiwanis Club were in the intermediate stage of a canoe trip from the Loft Lock City to Quebec City when they stopped off in Belleville this morning. The Voyageurs stopped off in Trenton last night after a trip down the Trent River and because small craft are not allowed in the St. Lawrence Seaway system, will transport their canoe by trailer to Montreal. The three Peterborough Kiwanians, Neil Awde, Ab Gaiocks and Art Titmarsh, on their way to the Ontario-Quebec-Maritimes Kiwanis convention are seen, top, being greeted on Front Street by Belleville Kiwanis president Dr. Robert Brain. In the bottom picture they are seen in their canoe at Trenton.

No Action Has Been Taken

TRENTON — Trenton council was told yesterday that the recently-appointed Committee of Adjustment, comprised of Gerald Weaver, William Steenburg and Harold Blakely, had taken no action since its appointed. No chairman has been appointed for the committee.

A letter, over the signature of the town clerk, was read to the committee suggesting that immediate action to get organized be taken.

TRENTON READERS
MISSED YOUR PAPER?
If your Ontario Intelligencer is not delivered in Trenton by 7.00 p.m. (7.30 on Fridays)
CALL
EX 2-3242
And COURIER-TAXI will deliver it to your home immediately. This service applies daily within Trenton City limits.

MONTER CAR
B?N?O
$8,000. IN PRIZES
ADMISSION ONLY 50c
Tickets can be purchased now at
TOM LEWIS' CIGAR STORE, 311A FRONT STREET BELLEVILLE
MONDAY, SEPT. 25
8.30 P.M.

TRENTON
COMMUNITY GARDENS
15-$50. Reg. Games Big $2000. Game
Big $2000. Escalator Game-$200. Special
SNOWBALL GAMES $900. & $1700.
Wide Selection Valuable Door Prizes
PROCEEDS FOR LIONS WELFARE ACTIVITIES
FREE BUS TRANSPORTATION
TO TRENTON AND BACK
BUS LEAVES BIGGS' SERVICE CENTRE IN BELLEVILLE AT 1.30 P.M. AND 1.45 P.M.

THE ONTARIO INTELLIGENCER
Ontario Established 1841 — Intelligencer 1857
Published Daily by
THE ONTARIO INTELLIGENCER LIMITED
Belleville, Ontario, Canada

Subscription rates:
By carrier $30 per week
By mail in Canada $18.00 per year; 6 months $9.00; 3 months $5.00
Payable in U.S.A. $15.00 per year
Authorized as second class mail by the P.O. Dept., Ottawa and for payment of postage in cash.
Member of The Canadian Daily Newspaper Association; Member of The Canadian Press; Member of the Audit Bureau of Circulations

Requiem for Rebels

"Everybody just seems to accept injustice or conditions which should not exist at all," complains an 18-year-old girl in a letter to an "advice" column in a daily newspaper. "I am sometimes so depressed when I hear older people say 'Well, there is nothing you can do about it.' Am I going to be like that one day?"

The answer is yes.

Anybody who is depressed by indifference will become indifferent.

The right reaction is rage.

The rebel must be unreasonable. George Bernard Shaw said that the reasonable man adjusts to the world; the unreasonable man tries to make the world adjust to him. Therefore all progress is the product of unreasonable men.

A rebel is an unreasonable man with fire in his guts. The trouble today is not that rebels lack causes but that they lack means.

Marx was the favorite theoretician of revolt. He needs to be rewritten. He is not only out-dated but his recipe was wrong.

One reason there are so many whose revolt has, in the words of this 18-year-old girl, crumbled into resignation and acceptance was the discovery by many of the angriest young men and women that the cure Marx prescribed was worse than the disease.

Many followed Marx into some dank and dismal cul-de-sac, there to perish in body before a Red firing squad, as did many a volunteer to Loyalist cause in Spain, or to have their souls shrivelled by the discovery they were serving a tyranny but little better than Hitler's.

Some who scorned Marx and thus escaped that trap have nevertheless had their rage soured into ulcerating frustration. In only a few countries of the world is there any hope of the rebel winning a fight without bloodshed—and in all these countries the blood is sure to be his own and not that of his foes. As Premier Nehru has pointed out in one of his books, the day when the people can hope to overthrow a regime without the support of the regime's army has long passed.

Maybe, if there is ever general and complete disarmament, to use Khrushchev's pet phrase, the day will return when a rebel can raise an army with some hope of success. When that day comes, Khrushchev may rue it. But there will be other candidates for the tumbrils. Certain people in Algeria, for example, while not probably a black man or two, also, in Africa. The cultured hundreds among Latin America's starving millions.

But not in North America. We are too fat and well-fed. And let's face it, if there were enough rebels they could probably win without resorting to force. The reason why we accept "injustices or conditions which should not exist at all" is because we are indifferent. And we are indifferent because so few of us have ever been rebels, with rage in our hearts. Our teenage determination to stand up for what is right has been watered down by the years into what we call wisdom and tolerance. For we have been reasonable men—and only the unreasonable refuse to bow the knee to the passage of time and to the inertia which makes all mere reformers resigned to accepting little where much was once dreamed.

Time for Action

Now is the time for 99 nations to show a little of that stubborn national pride which is all too often frittered away on unworthy causes.

Dag Hammarskjold put their collective hand to the plow in Katanga, when the UN broke a previous cease fire in an effort to end the secession of that province from the Congo.

Not all of the UN's 99 members approve that course. That, though, is all the more reason for those which do to get to grips with the problem.

To permit its forces to be driven ignominiously from Katanga by a rabble of uncivilized tribesmen, a handful of greedy pawns of a mining monopoly and a rag-tag of mercenaries would be a disgrace for a third-class power—let alone for the international organization of the vast majority of the nations of the world.

Words are always a cheap tribute to a man's selfless devotion to a cause, but sometimes there is no alternative way to pay homage. In Hammarskjold's case, though, surely it is obvious that the best, the only worthwhile, tribute to his memory is to crown with success the project which cost him his life.

If Moise Tshombe and his white collaborators win in Katanga, what UN peace force in the years ahead can ever apply itself to its task with the assurance that it will be given the tools to do the job?

Insurance System Hit

By Ted Trent
in the Windsor Star

There is something basically wrong about the way the insurance companies handle the whole automobile insurance problem. The policies of the companies are morally wrong. They encourage dishonesty on the part of the driver. For the sake of economy, they permit small injustices to flourish.

Perhaps the companies have been too politically sensitive, when they introduced these low, low rates for safe drivers who make no claims. No doubt about it — safe driving pays and most of them millions of dollars. It has cost innocent bystanders millions, as well.

There is the case in which the insured driver whangs into another car in a parking lot. Nobody sees it, so right he disappears. He has insurance to cover the other fellow's damages — but he'll run because he is afraid the claim will bring his rates up. That is not what we meant when we said there is something basically wrong.

There is no lower animal than the person who will damage another's car and then run scene without so much as an "I'm sorry." He not only has caused the driver grief in paying insurance rates to cover any damage or injury he may have done to his neighbor. Else what is car insurance for?

We said also injustices are allowed to flourish. We know of one case where a driver had his car badly smashed up in a parking lot. The criminal — and that's what he is — didn't just run for the hills and left his victim to foot the bill for front-end damages. He had $100 deductible. He paid that. The insurance company paid the rest — and jumped his rates for the next year. Don't imagine, a guy who is sitting in his office when his car is hit has to pay the penalty.

A neighbor reports that last winter, he was driving slowly on an icy road. At a main corner, another car made the turn, went sideways on the road, and rammed into the front of his car. There was nothing this driver could do. The strange thing happened on the settlement. His insurance company paid the claim — then jumped his rate for three years. Again, this was perfectly unfair. Think of the driver, and he was the victim of what to him was an unavoidable accident.

There is a good deal of hanky-panky, too, when adjusters get to settling up claims. Take the case of the guy in tow who is stopped at a traffic light, prepared to make a left turn. Behind him is a driver in effect, waiting for the red to change green. He is slammed into the car he is chauffeuring behind by another.

The two insurance companies dickered over this settlement, and of course the innocent victim is out of the picture. Sometimes he is partly responsible. This is unreasonable. There just is no defense for the driver who is at the end of another car. Yet in order to settle the claim, both adjusters in this case agreed to a saw-off. The claim record is blotched, however, and in some central insurance heaven, will show that the innocent victim of this accident was partly responsible.

Socializing

London Daily Mail

Maurice Hatt, M. entertained himself by submitting to dozens of surgical operations at the age of 10 and lived to tell the tale 15 years. He admits he has never been ill but has a collection of gift of stimulating symptoms of innumerable diseases. He also enjoys the hospitality of free hospitals. He has been placed in a psychiatric institution for observation.

"Would you mind going into my room? This call is private."

LOOKING BACKWARDS

GLEANINGS FROM OUR FILES OF BYGONE YEARS

25 YEARS AGO

September 22nd, 1941.

Thanks to the generosity of Belleville shoppers, over a ton of canned foods and fruits left the city yesterday when Red Cross headquarters in Toronto to be shipped eventually to the bombed-out people of Britain. The generous shipment was the result of an appeal from "Food for Britain" launched by the young women of St. Andrew's Presbyterian Church, Bridge Street United Church Red Cross groups a few weeks ago. Boards were placed at convenient stores along the main business thoroughfare of the city, and shoppers were appealed to, to place one or more cans or food or fruit therein while doing the family shopping.

Fire arms seized or confiscated by game wardens of the Ontario Game and Fisheries Department will be sold at the Parliament Building in Toronto, James Watson, Deputy Minister announced here today. The confiscated arms were in possession of the Provincial Government will be available for inspection in Room D at the East Block of the Parliament Buildings.

Whether or not city fire hall circles are superstitious, or possibly they were not aware of the fact, but today is the thirteenth day since a fire alarm has been sounded at the Belleville fire station. Not since the 7th of September have any of the fire trucks been called out. "Just as long as those trucks stay in the station we are saving the city money," is the opinion voiced by the lads in blue as they patiently await the call that will set the sirens wailing.

10 YEARS AGO

September 22nd, 1931.

The committee to look into matters with regards to the proposed extension along the Moira River from the lower bridge to the upper bridge, met at the Chamber of Commerce last night with the following being present: Mayor Geo. A. Reid, W. B. Deacon, Charles Whelan, Ald. J. D. MacMillan, Ald. Geo. Hicks, Ald. Mott, Manager of the Chamber of Commerce J. O. Herity, John D. O'Flynn and Ald. Simmons, R. J. Wray and W. N. Ponton. There will be no report from the meeting as the committee has not the plans in readiness for any definite remark. A blue-print of the proposed road will be on the committee which was most acceptable.

Mr. and Mrs. H. F. McAvoy of Jersey City, are spending a vacation here.

Judge Deroche is holding court in Kingston today, Mr. Tom Lasher has left to attend Queen's University, Kingston.

40 YEARS AGO

September 22nd, 1921.

Mr. and Mrs. Arthur Morey of Detroit, Mich., have arrived here and will remain until next spring.

Arrangements are being made by the Hydro Electric Commission to furnish better lighting on Pinnacle Street. Seventeen new lights of 1-candle power will be placed in position with two at the intersection of Victoria Avenue and Pinnacle Street.

Mrs. M. E. Hogan and son Harry of Toronto are the guests of Mrs. Timothy Hogan of Baldwin Street.

Mr. and Mrs. John Robinson of Cleveland, Ohio are visiting the father of the latter, the Rev. Dr. J. P. Wilson in this city.

50 YEARS AGO

September 22nd, 1911.

Sir Wilfred Laurier and his government are in receipt of sympathy defeated in the Dominion election yesterday. According to the summary today the Hon. Robert Borden will have a majority of fourteen on the elections already held. This included the Nationalists of Quebec, but with them he will have a working majority. Eight of Sir Wilfred's ministers were defeated and but four of them survived the battle of ballots. Sir Wilfred was elected in two constituencies, Quebec East and Soulanges. The following were defeated: Hon. G. P. Graham, Hon. Mackenzie King, Hon. William Paterson, Hon. Sidney Fisher, Hon. W. S. Fielding, Hon. Sir Frederick Borden, Hon. William Templeman and Hon. Jacques Bureau. Rechiprocity with the United States of America was the main issue of the campaign its proposed adoption was the cause of the Laurier Government's defeat. Mr. West Hastings E. Guss Porter was elected by a majority of 1826; East Hastings Hon. W. W. Carnarthing with a majority of 600; and Prince Edward elected R. E. Hepburn with a majority of 281. This seat was a gain for the Conservatives.

Could Cash Come Back?

Christian Science Monitor

Connie B. Gay, a Washington broadcaster, is trying to sell the American public on the idea of carrying "cash cards" instead of credit cards. He is convinced (and will probably reap cash) that a good idea.

Under his scheme, instead of charging goods and services to be paid for later, the average consumers would pay cash first to buy their cards and then receive discounts for cash purchase.

According to Mr. Gay's research, the average family in his own area, Washington, spends about $125.40 per week on interest and bookkeeping charges for credit transactions. With a prepaid "cash card" this cost would be eliminated and a 5% cash-purchase bonus in discounts substituted. Stores would retain the advantage of handling less cash, and presumably would rise in the affection of customers because of the cash-card discount.

However successful Mr. Gay's scheme is, it is not likely to wipe out quickly much of the $54,000,000,000 in consumer credit now owed by Americans.

But we hope this and so a plan will receive some impetus. the thinking of Americans family budgeters. Perhaps some of them might even decide to experiment once more with cash.

Sacrifices

Davenport Democrat

Every girl should hold a job for at least a few weeks, if for no other reason than to be able to appreciate her husband more and then during the next 40 years about the brilliant career she threw away for his sake.

Strictly Personal

Paradoxes You Meet Around You

By SYDNEY J. HARRIS

The man who is too shy to stand up and talk at a meeting is the same man who stands talking too long; once he does get up, nervousness makes him overly confident in the beginning and overly querulous in the end.

The woman who is too indulgent toward her children is the same woman who treats them too harshly when she at last loses her patience; self-confessing exact a heavy price when the kid is finally lifted.

The employer who is magnanimous about large matters concerning his employees' welfare is often the same man who is needlessly petty about the small matters; in this way he reassures himself that he is still the boss and not the victim of his own generosity.

The entertainer with the schizoid personality in front of an audience is usually the same one whose personality is flat and colorless in the privacy of his own home; for most people, the mask is more perfectly blank except when reflecting some object in front of them.

The patriot who waves the flag most fanatically is often the same who despises the patriotism of other nations, not realizing that he will love no more the hate of aliens than the love of country.

The journalist who publicly assails the sins of the flesh is generally more severe in his approbation of the sins of the spirit. Deep moral indignation which found more repellent among the respectable than among the outcasts.

The young person who considers himself a rebel is often the same impression is the same one who makes the worst impression for nothing eventually defeats its own end so much as the monotony of those who are all of one people's eyes.

The lovers who stay up until all hours talking and moaning about are often the same couple who are bickering at 7 o'clock each other across the dinner table after they are married; for a romance that is hectic and intense tends to burn itself out in the desire to have a home.

The waiter — to strike a light note — who hovers over you in your ears impatiently waiting for the order before you have scrutinized the menu is the same waiter who is nowhere to be seen when you have just finished your meal and are tapping the table top impatiently for the check.

And finally, the writer who is conscious of the richness in human nature is the same one who cannot resolve the paradoxes within himself, and uses his insight as a substitute for a solution.

Doctors Face Hard Choice

The Canadian Doctor

The press criticism of doctors in recent years, whatever its merits, could be taken as a good account — if it were to make doctors think.

There is no smoke without fire, and it could be that we are too preoccupied with the attractive economics of dollars and cents to give thought to the repellent economics of disease.

The interest of the popular press in medical incomes is no accident. Doctors, like most types of professions, are painted with materialism. But while we others can get away with this, the doctor cannot. People do not like to think of him as engaged in any social evil of illness. Many fail to see the doctor's dilemma.

It is certain that many doctors, probably most dislike their financial dependence on their patients' misfortune, but se much as the patients do. But one cannot get a long and expensive education, work long hours and lead a life of constant ing up to the public's ideal of a doctor's dignity and yet ask for a high financial reward.

Let us admit that our conscience is a fairly elastic one. The ordering of expensive beds, the decision to operate these things run from the heavily on a man's conscience, because his fallible human judgment is called upon to be the arbiter, but even more so because the rendering of the judgment in one direction automatically brings him a reward in cash. There is no danger that the modern cult of athletic cynicism has infected the doctor in any respect into the old foundations of Christian charity upon which the profession was built."

To Your Good Health

One Teen-Ager May Ask Questions Bothering Many

By Joseph C. Hinton, M.D.

"Dear Dr. Molner: The blood vessels in my wrists have become very prominent lately. I am not overly. They are larger, than smaller, than larger and so on. Is there anything I can do? Is anything be done? — M. J. C."

This is nothing to worry about. As veins pass over bone or tendon they become more prominent as the surrounding tissue loses down into the flesh. Don't confuse these with "varicose veins." The pressure is not on them; they aren't varicose. There are various reasons why they may become more prominent. One is that they show more prominently after loss of weight.

• • •

"Dear D.R. Molner: Is there any harm in making a boiled dressing for the hair by melting butter in vinegar and adding a beaten egg and cooking until thick? — E. P."

It sounds like an interesting concoction.

"Dear Dr. Molner: What causes my right arm to go to sleep every time I lie on my left side at night? Then I have to lie on my back for quite some time before I get the use of it normal again. I can't sleep on my back because I have two sick flesh wounds pain me too much in that position. What can I do? I am 57 and work every day. — Miss M. A."

This tingling and numbness when lying that is usually due to some position that causes the spine to pinch nerves leading from it. It's fairly common.

The position of the body when you sleep face down? It might alter the position enough so nerves won't be pinched.

An X-ray should substantiate the finding. The use of traction or pulling, to stretch the vertebral bones of the spine cannot pinch together — and sometimes that can be done at home, and it often gives much relief.

THE PACKSACK

By GREGORY CLARK

As I was about to step off the curb and make a short cut across the busy downtown street a voice behind me said:

"Eh, ah. Dad!"

It was a young constable, and he was driving me to a reproving smile.

"Sorry," I said, guiltily, and fell in beside him to walk to the corner to make a legal crossing.

"I suppose," I said, "you have a lot of trouble with the older busters. Habits of a life time."

"No," said the constable. "As far as I've observed, there is only one generality I would make about jay walkers."

"And what's that?"

"They're, mostly all get big feet," said the young constable. "It's funny but it's true. Women and men both. I figure about 80 per cent of jay walkers have unusually large feet."

"Would that be," I asked, "because big feet are harder to get and they have short cuts?"

"I don't know the reason," said the constable, "But they've nearly all got big feet."

We saluted, and I crossed over by myself. I may also several very nimble.

TODAY'S TALK

By GEORGE MATTHEW ADAMS.

THE DELUSION of DULLNESS

There is one thing about this world — it isn't a dull place in which to live. If you think it is, you are certainly hovering under a delusion.

There isn't a spot on this earth that doesn't nurture his wonder and interest. Even a pool hot, beauty sweetness are things that sleep all about us no matter where we go.

It is not for us to close our eyes, clog our ears and nose, to allow our hearts to leap with the enthusiasm of nature's stirring.

Dullness? It can only exist in the mind as an agency of destruction and death.

I have just walked into a new ad city that I have not been thrilled by the many sights I have never seen before. When you stop to think that every human being is different, that every hour of the day when you are in a city you pass new faces that perhaps you will never see again, what riches on which to feed the imagination!

We can glean wonderful material from these people if we have if we only try, each time we go there, to find something new and good in that direction.

I see little dullness in this world, everywhere we go emphasize it to me.

We all make our own world. To meet and man both. I figure about adventure, to others it is something like a desert or a cliff, it is so full of wonder and happiness. There is nothing commonplace about life. Life is full of it. The things we most desire. If only we could look upon each other, our hands work long enough, and our brains are set aright, surgery natural a cure for growth will open its way to us.

You see the nature of God is everywhere. He never puts dullness into anything!

SCOTT'S SCRAP BOOK

By R. J. SCOTT

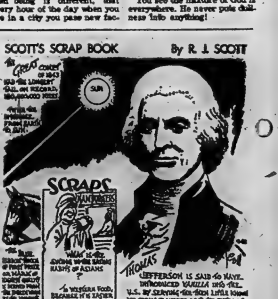

STRENGTH FOR THE DAY

DR. EARL I. DOUGLASS

GOD IS EVERYWHERE

The Message of the Book of Jonah, one of the great books of the Bible, has often been forgotten as people have argued as to whether the whale did or did not swallow Jonah.

The narrative tells of a man who failed to live responsibility. God commanded Jonah to go and preach repentance to the wicked city of Nineveh. Like all good Jews, Jonah hated the Ninevites. When Jonah learned what God wanted him to do, he got aboard a ship and started for Tarshish (Spain). The rest of the story is well known to every Bible reader.

The book of Jonah teaches two great lessons. The first is that we can never flee responsibility. No matter how far or how fast we run, we are never outside God's reach. The second lesson taught is that God's loving purpose takes in the wicked Ninevites as well as people we love and serve Him. Just as man cannot flee responsibility and get beyond God's reach, so he cannot cut himself off from the love of God.

We can resist God. He permits us to do so. But His heart is saddened by our resistance and the responsibility rest upon us for our sorrow.

Don't try to flee responsibility. Never believe that you have sinned beyond the reach of the possibility of God's redemption. We can never get beyond the love of God.

R.M.T. Will Hold Student Recitals

The Registered Music Teachers at the Belleville Branch met at the home of Mrs. E. Veley, 11 Holloway St. on Sept. ember 20th.

Following a short executive meeting, Mrs. Egerton Boyce introduced and welcomed a new member, Mrs. Turcotte, of Sinclair St. She also introduced and appreciated the executive members who had been appointed at the previous session.

The treasurer, Mrs. Veley, brought in a fine report. The expenses included Miss Woodcock's trip to Toronto as delegate to the spring convention.

The October session will be held in the new, local museum. Mr. Gerald Boyce, head of the Historical Research Association will address the members and conduct a survey of articles of special interest to the group. This will be a joint meeting with the members of the College of Organists. The attendance is to be taken from the rolls. Following this visit, the members will be entertained, to a coffee party at the home of Mr. and Mrs. E. Boyce, 174 Albert St.

The annual fees were received by the treasurer.

On an invitation from Mr. Murray of C.J.R.O. it was decided to promote another series of student recitals, these to be held on Sunday afternoons beginning October 15th with students of Grades VII and VIII participating. Mrs. Rennie was appointed as supervisor of arrangements including students names, selections and dates of performing. Those taking part to be the pupils of Registered Teachers and at present attending school.

Miss Marjorie Woodard, of the staff of Albert College, who spent the summer in Europe, showed many lovely pictures as she told of her tour; her visits included Portugal, Spain, France and other parts of the Continent.

Mrs. T. F. Townsend expressed the thanks of the members for an interesting session.

All members were happy with the success of the evening under the capable management of the new president, Mrs. E. Boyce.

Mrs. Veley, assisted by Miss Grace Veley, served refreshments and Mr. Egerton Boyce thanked the hostesses on behalf of the group.

ASK EXIT'S RECALL

MONROVIA (AP) — Liberia has asked Ghana to recall the second secretary of its embassy here. President William V. S. Tubman said today the diplomat had spoken harshly of Liberia's government and had promoted subversive ideas among young people.

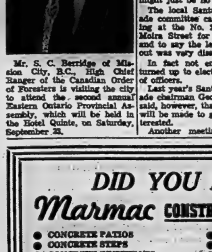

Mr. S. C. Berridge of Mission City, B.C., High Chief Ranger of the Canadian Order of Foresters is visiting this city to attend the second annual Eastern District Provincial Assembly, which will be held in the Hotel Quinte, on Saturday, September 23.

TEACHERS' FEDERATION EXECUTIVE — Shown above are a number of the executive of the local branch of the Ontario Secondary School Teachers' Federation as they met to discuss final arrangements for the federation's annual dinner next Thursday. From the left are, front row: J. Snetsinger, past president; W. O. Cochrane, president; H. Birkenshaw, first vice-president; rear row: staff representatives D. C. Burtch (GSS), G. Boyce (MSS) and C. Heard (BCIVS.)

British Trade Commissioner To Be Speaker

The Belleville branch of the Ontario Secondary School Teachers' Federation will have Mr. I. Lightman, British Trade Commissioner to Canada, as its guest speaker for its annual dinner at the Club Canara on September 28th it was announced yesterday at a meeting of the new executive held at the Moira Secondary School.

One of the highlights of the dinner will be the introduction of some 20 new secondary school teachers by the principals of the three secondary schools. The local branch of the Federation will also be honoring two former trustees of the Bay of Quinte District High School Board, Mr. Roy Sills and Mr. Harold Seldon.

Advance sales of tickets for the annual dinner were reported as being quite encouraging. Local membership was reported to be 118 teachers.

On the 1961-62 executive of the local branch are: William Cochrane, president; Harry Birkenshaw, first vice-president; F. Bradley, second vice-president; Jack Wilder, secretary-treasurer, and J. Snetsinger, past president. Staff representatives from the three schools are D. C. Burtch for Quinte Secondary School; Gerald Boyce for Moira Secondary School and C. Heard for Belleville Collegiate Institute and Vocational School.

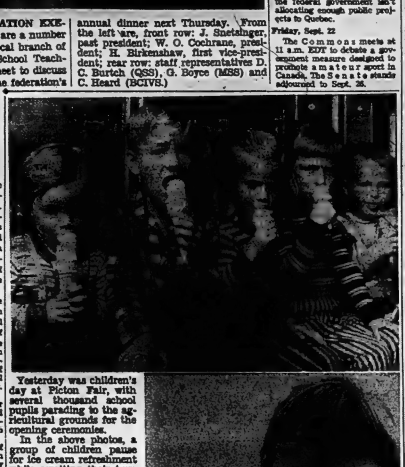

Yesterday was children's day at Picton Fair, with several thousand school pupils parading to the agricultural grounds for the opening ceremonies.

In the above photos, a group of children pause for ice cream refreshment while awaiting their turn on one of the many midway rides. Nine-year-old Wendy Lowder, daughter of Mr. and Mrs. Albert Lowder, Ridge Road, holds her pet raccoon "Bunny."

The 118-year-old exhibition continues today and Saturday with a record number of 9,200 entries.

Old St. Nick Is Cut to the Quick, Few Care at All if He Pays Call

Jolly Old St. Nicholas could very well pass up Belleville this year on his annual pre-Christmas visits.

In other words unless Belleville residents show a great deal more enthusiasm toward planning for the pre-Christmas Santa Claus parade there might just be no parade.

The local Santa Claus parade committee called a meeting at the No. 3 firehall on Moira Street for last evening and to say the least the turnout was very disappointing.

In fact not enough people turned up to elect a new slate of officers.

Last year's Santa Claus parade chairman George Rutledge said, however, that another try will be made to get people interested.

Another meeting has been called for Wednesday evening, Sept. 27 at the Moira Street firehall.

"Unless more people turn out and show an interest there will just not be a Santa Claus parade this year," stated Mr. Rutledge.

"We've got a bit of money left over from last year, but it takes more than money to run a Santa Claus parade. We have got to have help," he said.

CONFER ON LAOS

NEW DELHI (Reuters) — W. Averell Harriman, President Kennedy's roving ambassador, today discussed Laos with Prime Minister Nehru. Harriman, American representative at the Laotian conference in Geneva, arrived here Thursday on a brief visit following talks with Laotian leaders in Rangoon and Vientiane.

Parliament At a Glance

By THE CANADIAN PRESS

Thursday, Sept. 21, 1961

Veterans Minister Churchill said it is possible the current session of Parliament may wind up next Thursday.

Labor Minister Starr said the government is in the process of creating 1,000,000 new jobs in its battle against unemployment.

Walter Pitman (NDP—Peterborough) contended that what is needed is a program to develop more low - cost housing for low income groups.

Lionel Chevrier (L — Montreal Laurier) complained that the federal government isn't allocating enough public projects to Quebec.

Friday, Sept. 22

The Commons meets at 11 a.m. EDT to debate a government measure designed to prohibit a mass strike in Canada. The Senate stands adjourned to Sept. 26.

Bay of Quinte Football

BCI, Moira Split Wins

By JOE CLAPP

Moira and BCI opened a new football season yesterday at Moira with two well-contested games. Moira Juniors downed the BCI Juniors 23-13 in the opener and BCI Seniors blankers the Moira Seniors 14-0.

JUNIOR GAME

BCI kicked off to open the ball game. Moira got rolling in a hurry; they began a march on their own 35 and went all the way in seven plays. Speedster Ron Faulkner went over for the touchdown on a 35-yard end run. Faulkner made the extra point good.

BCI, after taking the kickoff, began a short-lived drive to centre field where they were forced to kick. Moira moved fast but could only penetrate to the opposition's 25 where they were stopped cold. The ball was run back to the BCI 1-yard line and on the first play the BCI quarterback was nailed in the end zone for a safety.

The ball went down at the 20 and neither team could move. Both squads were forced to kick and Moira got a break when Bob Bailey blocked a BCI punt on the BCI 30. Danny Fraser, the Moira quarterback, bootlegged the ball into the end-zone after a 27-yard run. The point after was missed.

The half ended with a fine show of defensive ability by the two teams. The score at half time was Moira 14, BCI 0.

The second half was a good defensive show with BCI getting the edge in offensive. Both teams were forced to kick numerous times and it wasn't until late in the third quarter that Moira got an opportunity to score and they capitalized on it. Fraser again went over for his second major on a 37 yard run. The point after was missed.

Bailey kicked off after the TD, and Mike Mallory, the BCI quarterback went 60 yards on a fine run to the Moira 15. On the first play Mallory found Don McCormick in the end zone for BCI's only touchdown. The point after was missed.

BCI got another break late in the last quarter when Don McCormick picked up a blocked Moira punt and went all the way with the stray ball for his second TD. The convert was missed.

The clock ran out on BCI with Moira in possession playing fine ball. The final score was Moira 21, BCI 13.

SENIOR GAME

The Senior game was a battle of defences with only seven points being scored in each half. Both lines showed their mettle and both quarterbacks were thrown for a loss on a number of occasions. The only real drive in the game was a march by BCI from their own 40 which resulted in a touchdown by Pete Weston on a 17 yard run. Pete missed the try for the extra point. The only other score of the half was a safety touch pulled when Moira went wide. But the Moira receiver was caught in the end zone. Moira's best play of the half was a run by Gerry Jones around the end for 50 yards. The half ended with BCI in front, 7-0.

The second half was filled with fine defensive play, including a Moira fumble which led to a BCI touchdown, and an interception of a BCI pass in the end zone by Rod Turnbull.

BCI drove to the Moira 35 in the third quarter but could not move any farther. A Moira punt was blocked and BCI was in possession on the 30. A Peoples' pass to Adams was good for 15 yards but on the next play Rod Turner picked BCI off a TD with an interception just before the ball fell into the hands of the intended receiver. The ball was put in play on the 19, but Moira fumbled and BCI took over. John Peoples drove up the middle as a keeper for the touchdown, and Pete Weston made the convert good to conclude the scoring.

Moira missed a golden opportunity when they picked up a fumble and drove to the BCI 20 but they could not penetrate the end zone. BCI took possession and killed the last few moments of the game. The final score was 14-0 in favor of BCI.

Tied up in a social whirl? Keep your guests warm! Feed your fire nothing but "blue coal"—the coal that is blue coloured marked so you can be sure of safe, dependable, low-cost heating. It's a warm experience.

blue coal

HARRY SMITH FUELS LTD.
133 FINNACLE ST.
BELLEVILLE
WO 8-5371

dress up your basement!

use BONDEX

THERE IS A SPECIALLY FORMULATED BONDEX PRODUCT FOR EVERY BASEMENT SURFACE

BONDEX READY-MIXED BASEMENT PAINT
Fortified with Silicone — Latex, it is designed for all interior masonry wall surfaces above or below grade — poured concrete, concrete block and brick. Also ideal for ceilings, wood trim, wallboard and basement partitions.

You can finish the average basement for less than 4¢ per square foot!

For basement walls of every description you need only remember the name Bondex!

OTHER BONDEX FAVOURITES
Bondex Quick Plug
Bondex Silicone Waterproofing
Bondex Concrete Patch
Bondex Hydraulic Cement

THE REARDON COMPANY LTD. Montreal

BX3-61

BONDEX WATERPROOF CEMENT PAINT
Only Bondex has the Double Waterproofed formula! It positively stops penetration — forms a moisture barrier for all porous masonry surfaces. Just brush it on. For exterior and interior.

For extremely wet basements, use Bondex Heavy Duty.

J. A. WILLOUGHBY & SONS LTD.
Head Office 46 Eglinton East, Toronto
Take pleasure in announcing the appointment of
J. ALBERT FAIR
R.R. No. 4 — Phone WO 2-0985
As Belleville and District Representative

WILLOUGHBYS OFFER YOU
- 60 YEARS OF REALTY SERVICE WITH INTEGRITY.
- OVER 35 SALES AGENTS THROUGHOUT SOUTHERN ONTARIO OFFERING YOU PROVINCIAL WIDE COVERAGE.

THINKING OF SELLING?
HOME — FARM — BUSINESS OR SUBURBAN PROPERTY
Phone Albert Fair at WO 2-0985
Office and Home located on No. 2 Highway 2 miles east of the hospital.

DID YOU KNOW??
Marmac CONSTRUCTION . . . OFFERS
- CONCRETE PATIOS
- CONCRETE STEPS
- CONCRETE DRIVEWAYS
- CONCRETE CURBS
- INTERIOR PAINTING
- ELECTRICAL MAINTENANCE
- PLUMBING OF ALL DESCRIPTIONS
- FLOOR OUTLETS
- HOUSE WIRING
- EXTERIOR PAINTING

HOUSE OR COTTAGE RENOVATION OF ANY DESCRIPTION
NO JOB TOO SMALL!
- CARPENTRY ALTERATIONS AND RENOVATIONS
- CLEANING EAVESTROUGHS
- MOVING ELEC. APPLIANCES

WE PROMISE!!
Prompt Service . . . Good Workmanship . . . Real Value for Your Money
GIVE US A TRY — FREE ESTIMATES — JUST DIAL WO 2-8323

I. G. BYRD & SON
214 COLEMAN STREET
DIAL WO 8-7082

Distributed by
CANADIAN PITTSBURG INDUSTRIES LIMITED
239 Church St. WO 8-6786

Distributed by
QUINTE PAINT AND WALLPAPER LTD.
"On the Market Square"
13 MacAnany St.
Dial WO 8-5721

SHERWIN-WILLIAMS CO. LTD.
361 Front St.
WO 8-5634

WHITES HARDWARE
230 Front St.
WO 8-6726

'Lines on Life'

By Dr. Stuart R. Rosenberg

"1. Be careful when your husband is angry — be neither surly nor cross — just smile and speak softly.

2. Do not keep him waiting for his meals. Hunger is the father of anger.

3. Do not wake him when he is sleeping.

4. Be careful of his money; do not keep any money matters from him.

5. Keep his secrets secret. If he boasts, keep that secret, too.

6. Do not like his enemies or hate his friends.

7. Do not disagree with him or suggest that your advice is better than his.

8. Do not expect the impossible from him.

9. If you heed his requests he will turn out to be your slave.

10. Do not say anything that will hurt him. If you treat him like a king, he will treat you like a queen."

These "Ten Commandments" are taken from a seventeenth-century best-seller, originally written by a Jewish scholar for the benefit of his own daughter, as a guide to successful marriage. But Isaac of Posen, the author, wrote his rules in the procreative age, when men were kings and women were subjects.

Those were the unsophisticated years when it was assumed that obedient wives produced happy husbands. Moreover, it was safely, if incorrectly believed, that if men were happy, women would necessarily be happy too. Thus, our friend Isaac suggests a royal barter — "treat him like a King, he will treat you like a Queen!"

We now seem to know better. Most women, one suspects, would rather not be treated as queens: they would prefer be-ing women — equal in status with their men, yet respected for their feminine, and yet motherly qualities. Women whose husbands find happiness in dominating them can never be truly and happily wedded. For a marriage of two people, one of whom must rule with flags waving and bands play-ing, results in an incomplete if not a false union.

Two people can never — should never — become one: for this must mean that one of them has become "two": it is impossible to be oneself if one is only half himself.

One plus one equal two — forever! We need to respect the integrity of our life-part-ners, never reducing them to a pale reflection of our own shadows.

Real happiness in marriage — like happiness in all other human relations — comes from shared experience based upon a recognition of our inter-de-pendence. Dependent women wedded to independent men add up to a big zero.

Independent women coupled with independent men add nothing to each other. Only two inter-dependent partners make a union which has substance and vitality and which can even become adventurous.

An inter-dependent partner is one who is strong enough to "go it alone," yet wise enough to share his thinking and decision-making with someone he cares for. He realises that "go-ing it alone" may create inde-pendence, but that marriage, to be successful, must be based upon a shared Declaration of Inter-dependence.

Thus, if men want happy wives, they, too, must be gov-erned by the same rules they would ask their women to fol-low. There can be no real standards, unless they are bas-ed upon a single standard. For the home, like no nation, can long endure, half-slave and half-free.

POLIO CASES FEWER

OTTAWA (CP) — Three new cases of paralytic polio were re-ported in Canada in the week ended Sept. 15, bringing the to-tal to that date to 112. In the same week last year were 717 cases of polio in Canada and 1,318 in 1958. There have been four deaths this year compared with 38 last year and 105 the previous year.

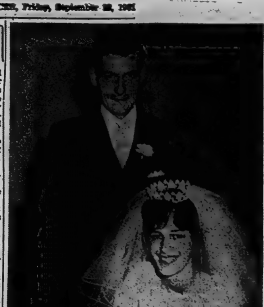

Mr. and Mrs. James Albert Wilson are shown signing the register following their marriage in Holloway Street Un-ited Church, Belleville. The bride is the daughter of Mr. and Mrs. Wesley Morris Spencer, and the bridegroom is the son of Mr. and Mrs. Stanley H. Wilson, all of Belleville. (Photo by Loyola McCabe, Belleville.)

WILSON — SPENCER

Tall white standards of yell-ow and white gladioli adorned the chancel in Holloway Street United Church, Belleville, on Saturday, September 2nd, 1961 at high noon for a lovely late summer wedding when Con-stance Mary Anne Spencer, of Belleville, daughter of Mr. and Mrs. Wesley Morris Spencer, became the bride of James Al-bert Wilson, of Belleville, son of Mr. and Mrs. Stanley Harry Wilson. The Reverend C. W. Coleman, pastor of the church, officiated. White satin bows marked the guest pews.

Mr. Alec Gordon, guest solo-ist from Bridge Street United Church, presided at the console of the organ, and accompanied, Mr. Robert Burke, of Belle-ville, as he sang before the cer-emony, "O Perfect Love," and "The Wedding Prayer," during the signing of the register.

Given in marriage by her father, Mr. Wesley Morris Spencer, the bride was radiant-ly lovely in her floor - length bridal gown of "I Do" taffeta featuring a moulded bodice hav-ing a Sabrina neckline accented with tiny seed pearls an lace-and long, sheath-like eleven-lilly-pointed over the wrists. The bouffant skirt of "I Do" taffeta appliqued with baby seed pearls and Chantilly lace cascaded gracefully into a short chapel train. She wore a crown of seed pearls with mid-length bouffant veil of silk illusion tulle, and carried a cascade of red roses mingled with white, feathered carnat-ions.

She was attended by Miss Shirley Ackerman, of Belle-ville, as maid of honor; by Mrs. John Wilson, nee Joan Kim-met, of Kingston; Miss Joan Dickey, of Belleville, Mrs. Ger-ald Meagher, nee Shirley John-ston, and Miss Judith Wilson, also of Belleville, sister of the bridegroom, as bridesmaids. All the attendants were gowned alike in emerald green peau de soie, fashioned with fitted bod-ices, enhanced with bateau necklines, and cap sleeves. The full skirts cascaded into slight chapel trains. They wore mat-ching rose headdresses of green peau de soie with shoulder-length veils, and long white above the elbow gloves, and carried nosegays of yellow roses centred by white baby mums.

The bridegroom was attended by his twin brother, Mr. John Wilson, of Belleville; while the guests were ushered by Messrs. Donald Alexander, Gerald Mea-gher, Donald Bishop and Jo-seph Black Jr., all of Belleville.

The reception was held at Club Canara, Belleville, where the bridal table was beautifully appointed with white damask, and centred by an all-white wed-ding cake in three tiers, topped with an arch of white flowers and two white doves bearing golden colored wedding rings. The bridal bouquets added a lovely nuptial accent to the set-ting.

The bride's mother, Mrs. Wes-ley Morris Spencer, received, gowned in mink-brown peau de soie in sheath style, with over-skirt of mink peau de soie, and lace, beige accessories, and cor-sage of yellow roses and white baby 'mums. The bridegroom's mother, Mrs. Stanley H. Wil-son, wore a navy blue sheath gown of iridescent embossed taffeta with matching jacket and navy accessories. Her cor-sage was of pink roses and white baby 'mums.

For the wedding trip to pic-turesque Northern Ontario, Timmins and North Bay, the bride chose a short box style suit of shantung in chocolate brown shade with matching accessories, gold hat and glo-ves, and nosegay of gold gladi-oli blooms.

Guests were present from Galt, Toronto, Niagara Falls, Kingston, Picton, Moscow, Syr-acuse, Ivanhoe and Port Cre-dit.

Previous to her marriage, the bride was entertained at two miscellaneous showers, one at the home of Miss Shirley Acker-man of Belleville, and the other at the home of Mrs. John Wilson of Kingston.

Mr. and Mrs. Wilson are re-siding at 32 Burton Street, in Belleville.

JEWEL BRENMORE BEAUTY SALON
136 Victoria Avenue WO 2-0668

We are pleased to welcome to our staff
MR. DONALD B. CHARD
FROM
BRUNO'S Advanced Academy of Hair Design

Christian Dior of Poland Says Women of Country Have 'Fairy Fingers'

By ALAN HARVEY

WARSAW (CP)—Remember how Scarlett O'Hara whipped up a ravishing dress out of a green velvet window curtain in Gone With the Wind?

Well, the women of Warsaw have the same gossamer touch. Madame Jadwiga Grabowska, Poland's top authority on fash-ion, says her countrywomen have "fairy fingers" and the visual evidence seems to back her up.

"Before the war our women were really smart," said Mme. Grabowska.

"During the war, they couldn't think about dresses. Now they are beginning to take an interest once again. I hope they can be as smart as they were. Really, you know, they care terribly about clothes. After all they have suffered, they have a craving for beauty."

Mme. Grabowska tries to ap-pease the craving. As artistic designer for Poland's biggest fashion house, the state - con-trolled Moda Polska, she is pre-siding over the renaissance of haute couture in a city al-ready acknowledged as the Paris of eastern Europe.

Moda Polska has some 140 employees, including a fleet of kolo - Robot modeled Polish Fabrics are used exclusively. Dresses and coats are exported to most iron Curtain countries and some outside it. In 1960, Russian orders totalled more than $1,000,000.

There are few private dress-makers in Poland. All the big houses are under Communist control. Mme. Grabowska works under supervision of a party-approved managing director, but the impression is that you-lame count for more than poli-tics in Poland.

"Of course do not talk about politics," she says. "Let us con-centrate upon clothes. I design all the dresses myself, but I do not supervise mass produc-tion."

As in France, women favor individual styles and the result-ion of the Rita - dressmaker-round - the - corner. So Moda Polska finds production of any one dress to 30 copies.

What of the future? Mme. Grabowska, widely known as the Christian Dior of Poland, may be the arbiter. She says her chief problem is how to change the figure of the aver-age Polish woman.

EAT TOO MUCH

"The girls are very, very pretty. But they eat too much starch and cream. . . ."

A small, energetic woman, still on the "roomy side" of 50, Mme. Grabowska comes from a well-known family of archi-tects. Her father, a fashion pedant, she took to designing after liberation.

Clothes are her life. Bubbling with vitality and ideas, she has had.

Paris couture is unique in the world. A man like Balenciaga is not just a designer but a

FASHION AUTHORITY

Poland's top fashion author-ity, Mme. Jadwiga Grabow-ska, is artistic designer for the state-controlled Moda Polska, the country's biggest fashion house. Fluent in six lan-guages, she has travelled wide-ly and last year visited Que-bec and Montreal.

—CP Photo

LEADS IN FASHION — A few private dressmakers still exist in Poland, known as the Paris of eastern Europe, but most of the clothes are designed by state-controlled houses. This model is wearing a creation from the state-owned Moda Polska designed by Mme. Jadwiga Grebowska, the country's top fashion authority. (CP Photo).

true artist. London lacks the Paris touch but the "fashion in the street," as opposed to that of the great occasion, is out-standing.

American women lack sophis-tication of the right kind—and personality. They look alike, they are a "little bit provin-cial," they lack that extra. Yet everything is all very demo-cratic, and the typist can vie with the tycoon's wife.

Fluent in six languages, the child "Dior" travelled widely. A year ago she vis-ited Montreal and Quebec, whose Old Town impressed her. She said Canadian women "seem" well but, ad-ded:

"For me, Canada means top fashion authority. (CP Photo).

DON'T MOVE—IMPROVE WITH SYLVAPLY PLYWOOD!

Put an end to willy-nilly storage!

Remodel with cabinets that give you the right kind of storage space for everything—from cake mixes to vacuum cleaners. Here are a few of the special-duty cabinets that can be made to measure for your remodelling job with Sylvaply plywood. Your Sylvaply plywood dealer has a whole book of detailed "how-to" plans for many more.

WHAT DO YOU NEED AT YOUR SINK? Dish towels, cleaning materials and a waste recep-tacle. And here they are—all neatly stored inside this step-saver sink cabinet—right where you can reach them easily.

WHERE'S THE WAY TO SMOOTH THE CLEANING DAY. Brooms, mop, vacuum, wares neatly stored in made-to-order storage for all your cleaning supplies. Everything tucks out of sight behind smooth, flush closet doors.

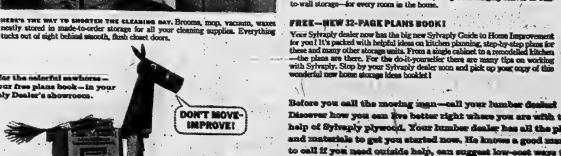

STORE YOUR SEWING MACHINE PROPERLY in their own special cabinet, of course. And with this compact cabinet you can do just that. Ordered by books on a library shelf. Just stack 'em up for size on shelves spaced out to suit.

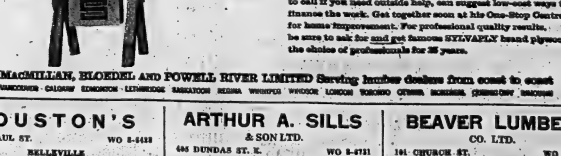

Look for the colorful sawhorse — and your free plans book — in your Sylvaply Dealer's showroom.

DON'T MOVE—IMPROVE!

HANDY, SPACIOUS SHELVING is easy to get with Sylvaply plywood. The new Sylvaply plans book has ample instructions for everything from hanging shelves to wall-to-wall storage—for every room in the home.

FREE—NEW 32-PAGE PLANS BOOK!

Your Sylvaply dealer now has the big new Sylvaply Guide to Home Improvement for you! It's packed with helpful ideas on kitchen planning, step-by-step plans for these and many other storage units. From a single cabinet to a remodelled kitchen —the plans are there. For the do-it-yourselfer there are many hints on working with Sylvaply. Stop by your Sylvaply dealer soon and pick up your copy of this wonderful new home storage ideas booklet!

Before you call the moving man—call your lumber dealer! Discover how you can live better right where you are with the help of Sylvaply plywood. Your lumber dealer has all the plans and materials to get you started now. He knows a good man to call if you need outside help, can suggest low-cost ways to finance the work. Get together soon at his One-Stop Centre for home improvement. For professional quality results, be sure to ask for and get famous SYLVAPLY brand plywood—the choice of professionals for 38 years.

MacMILLAN, BLOEDEL AND POWELL RIVER LIMITED Serving lumber dealers from coast to coast
VANCOUVER · CALGARY · EDMONTON · LETHBRIDGE · SASKATOON · REGINA · WINNIPEG · WINDSOR · LONDON · TORONTO · OTTAWA · MONTREAL · JOHNSTOWN · MONCTON

HOUSTON'S
75 ST. PAUL ST. WO 8-6418
BELLEVILLE

ARTHUR A. SILLS & SON LTD.
646 DUNDAS ST. E. WO 8-8731
BELLEVILLE

BEAVER LUMBER CO. LTD.
101 CHURCH ST. WO 8-6886
BELLEVILLE

B.G.H. Emergency, Out-Patient's Dept. Outlined at Recent W.H.A.

The Women's Hospital Auxiliary met on Tuesday afternoon in Education Hall. Mrs. M. F. L. Jones, president, welcomed the members and expressed her thanks to those on duty during the summer months.

Mrs. W. J. Musgrove read the minutes of the June meeting and Mrs. George Home gave the treasurer's report. Several letters were read by the corresponding secretary, Mrs. W. Tyrcham, in connection with the business of the Auxiliary.

The membership now stands at 180, of which 47 have been added this year.

OPPORTUNITY SHOP OPEN

It was announced by Mrs. J. B. Casky, Opportunity Shop convenor, that the shop was open for business. It has been completely and tastefully renovated. She reminded the Association of the dire need for additional volunteers and donations of saleable merchandise to stock the shop for active business. She also mentioned that Mrs. A. Muir and her staff were competent and hard-working.

The Avondale Neighbors' Aid held an Opportunity Shop shower at its last meeting. Mrs. Jones expressed the appreciation of the Auxiliary to this energetic group for its assistance and interest.

The convenor of the Coffee Shop, Mrs. H. Murray, gave an account of the summer operations. Her resignation and Mrs. Madden, popular supervisor of the Shop for a long period, had been regretfully accepted by the Coffee Shop committee. This little tea room will be in operation seven days a week. To keep it supplied a pick-up service for donations of cakes, cakes, pies, is to be maintained. Mrs. Murray also made a plea for more volunteer workers.

The Volunteer Service requires the support of the Auxiliary members and there is a need for more magazines.

PUPPETS FOR SALE

Mrs. P. L. Allcorn announced there would be sufficient puppets and gay puppets for sale at the autumn Fashion Fiesta. Mrs. Benjamin Blashall and those assisting at the recent Medical Laboratory Technology tea on September 16.

Tickets for the Fashion Fiesta will soon be on sale and tickets for the grand draw are now available. An elegant wrist watch in white gold set with eight large diamonds is to be the grand prize.

The Women's Hospital Auxiliaries Association is the province of Ontario will hold its 51st annual convention at the Royal York Hotel, Toronto, on October 30, 31 and 32. Official delegates and alternates were elected.

It was voted by Mrs. Jones that at the next meeting of the Auxiliary, Mrs. J. H. Forrester will speak on "The New Constitution."

HI-LO BEDS

The new Hi-Lo beds presented to the hospital by the Women's Auxiliary, and now in use were highly commended by Miss Doris Smith, Director of Nurses. She spoke of them as a boon to the patients, a wonderful assistance to the nursing staff, and adding to the independence of the sick.

Miss Donna Plumton, supervisor of the Emergency and Out-Patients' Department, was the interesting speaker of the afternoon and was introduced by Mrs. Harry Fuke. She explained the duties of that department which is operated by seven graduate nurses, two senior students and a ward aide. There are six rooms available for emergencies. Of these, one is used for operations with general anesthetic and posturmusmis, another with oxygen is the recovery room, a third small room is used for minor treatments. There are also fracture and neurology rooms, and one especially reserved for initial tests of infectious diseases.

1,500 PATIENTS TREATED

The records show that during the month of August 1,500 patients were treated in this department. There are rules of procedure here: each patient must see his or her own family doctor; only one other person per patient is allowed in the recovery room. In this department, burns, lacerations, heart attacks, insect bites, fractures and accidents are given the closest attention. Here, a patient may receive oxygen immediately, and a vaccine bed is kept ready for emergency. Great care is used in the timing of the release of a patient after treatment. Two hours in bed for an adult and three for children is the minimum requirement to ensure safe recovery. It has been found that immediately after an anesthetic it is not advisable to drive a car.

Summing up her address, Miss Plumton proffered the timely advice "Get in touch with your doctor."

The General Hospital is also. "Poison Control Centre" in the district where information on antidotes for all poisons may be received quickly. Emergency ambulance assistance the hospital may continue to further treat the patient. Here again come the good advice "Get in touch with your doctor."

Miss Plumton was thanked by Mrs. George Home for her most interesting and informative address.

Tea was served by Mrs. Benjamin Safe and her committee.

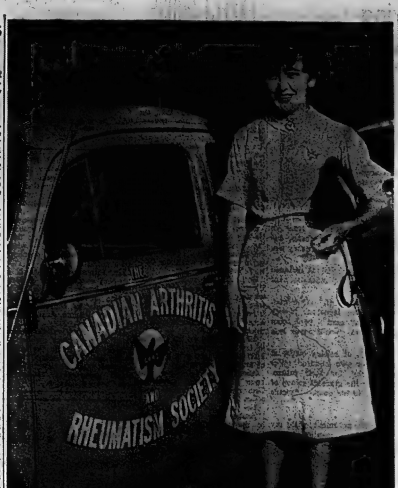

ARTHRITIC THERAPIST — A welcome visitor to the homes of arthritic sufferers in the Belleville district is Miss Mary Millen, occupational therapist for the Belleville branch of the Canadian Arthritis and Rheumatism Society. Miss Millar is seen as she starts out on her daily round of calls. She is a member of the Belleville United Appeal.

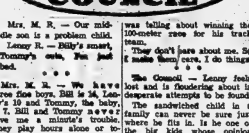

Mrs. M. R. — Our middle son is a problem child.

Lenny R. — Billy's smart, Tommy's cute, Pam just bad.

• • •

Mrs. M. R. — We have three boys. Bill is 34, Lenny's 10 and Tommy, the baby, is 7. Bill and Tommy never give me a minute's trouble. They play hours alone or together.

But Lenny! Let Tommy spend a morning setting up his trains and Lenny sweeps into the room and kicks them into the four corners. When Bill's on the road, that's when Len shoots off his cap pistol like mad.

I'm called to school a few times a month whenever Leo forges my name on a homework paper he's supposed to show me, or when he shoots ink out of a water pistol. His latest trick is to fall down and yell, "I'm paralyzed." He yells until I come and rub his leg and help him up.

• • •

Lenny R. — I hate my life. I have no one to play with at home. And in school they're always picking on me. No matter what I do, somebody gets mad.

Once I tried to do a trick and make my mother laugh. But I broke a lamp and made her mad. When I bought my turtle to school, nobody cared because Bobby Green had a big snake in a box. I wanted to tell Daddy I was picked to pull the curtain for the Hallowe'en play but he wouldn't listen. Bill was telling about winning the 100-meter race for his track team.

I don't care about me. So it make them care. I do things.

• • •

The Council — Lenny feels lost and is floudering about in desperate attempts to be found.

The sandwiched child in a family can never be sure just where he fits in. Is he one of the big kids whose opinion counts? Or is he lumped with the baby and regarded more as a toy than a growing boy? Lenny thinks himself as the proverbial bread of the sandwich, between two slices of juicy roast beef, rather than the crust.

Position in a family, studies have shown, accounts for some of the differences in child-

DIAMONDS
RONALD REEL
JEWELLER
208 Front St. at Victoria Ave.

Having a Party?
Make It a PIZZA PARTY!
TOBE'S OFFER FREE DELIVERY
ON ORDERS AT 3.00 OR MORE
TOBE'S Original Pizza
WO 2-1121

Coronation W.A. Sponsors Delightful Coffee Party

The Coronation W.A. of Bridge Street United Church began autumn activities with a delightful and most successful coffee party. Mrs. H. Davis, wife of the pastor, graciously opened the parsonage for the event.

Mrs. R. Leslie and Mrs. R. Crook welcomed the guests at the door. The hostesses, Mrs. H. Davis and Mrs. G. Shaver, president, received the guests in the living room, from which they were escorted to the dining room by Mrs. D. Maddocks and Mrs. R. Millgan.

Trailing ivy over the arch of the living room-east formed a charming background for the tea table with its lace cloth centred by a silver container of variegated pink and magenta pompoms. Candles flanked by tall-stemmed silver candelabra with pink candles rising from lacy white collars. On the buffet was a bouquet of white mums and magenta asters, flanked by flickering pink candles in silver candelabra.

Due to the balmy evening, guests were also served in the large, screened porch situated off the dining room.

POURING TEA

Those pouring tea and coffee included Mrs. R. Kerr, Mrs. G. Locklin, Dr. Elizabeth Scott and Mrs. G. Anderson.

Mrs. W. McGee was tea room hostess.

Those who served were Mrs. C. Bristol, Miss Elizabeth Black, Mrs. R. Bateman, Mrs. R. Bowrup, Mrs. J. Schryver, Mrs. W. Holway, Mrs. O. Summers and Mrs. D. Leslie.

Replenishing the tea table were Mrs. D. Ross, Mrs. T. Whitehead, Mrs. J. Birchard, Mrs. H. Burns, Mrs. G. Greatrix.

Replenishing tea and coffee were Mrs. M. Morton and Mrs. A. MacKillican. Mrs. J. Loynes was kitchen convenor while Mrs. K. Boardman was in charge of tea and coffee.

HOMECOOKING

The homecooking, conveyed by Mrs. J. Dickens, assisted by Mrs. Jim Dickens, Mrs. Millgan and Mrs. D. Swift, as usual drew many customers for the attractive pies and cakes and cookies.

There were also doll's clothes for sale, and recipe booklets were sold by Mrs. J. Nelles, Mrs. G. Dyde and Mrs. D. D. Hickson.

The busy treasurer and ticket convener were Mrs. D. McClintock and Mrs. R. Chaplin, respectively.

Appreciative thanks and congratulations go to the convener, Mrs. T. Brown, for a delightful coffee party.

ENGLISH SCHOLAR

"Prolegomena to the Study of Greek Religion" was the most important book by Jane Ellen Harrison, English scholar who died in 1928.

ELECTROLYSIS
Removes warts, moles and superfluous hair.
Over 15 Years' Experience
MARIE MURDUFF
will be in Belleville Sept. 25-26-27
Belvidere Hotel
Phone for appointment or then Bata — WO 2-8778

Readers' Friday Column

As conducted by Mary Moore

QUESTION:

I would like to know if you have a Tomato Sauce recipe.—Mrs. J. N.

ANSWER:

I could not decide whether you wanted a tomato sauce recipe for pouring over meat loaf or poached eggs etc. or for a tomato sauce recipe for spaghetti or noodles so I am giving you one of each.

TOMATO SAUCE NO. 1.

1¾ cups fresh stewed or canned tomatoes, 1 slice onion, 1 bay leaf, 3 tablespoons butter or margarine, 3 tablespoons flour, ¼ teaspoon salt, ¼ teaspoon pepper.

Cook onion and bay leaf with tomatoes fifteen minutes, rub through a strainer. Melt butter or margarine and stir in flour and salt and pepper until blended. Stir in tomato puree until thick.

ANSWER:

Yes.

FEA 'N PINEAPPLESDOWN CAKE

Prepare an 8 x 8 x 2" pan by putting in it 1-8 cup butter or margarine and ½ cup light brown sugar and placing over low heat until mixture barely bubbles. Remove from heat. Add 3 tablespoons corn syrup and stir in. Invert fresh (or canned) pineapple, cut side down, in the syrup, but under hollow of each pineapple place a maraschino cherry, if desired. Peaches should be touching. If desired pretzels may be placed blanched almonds in crevices. Keep this warm.

Batter: Cream cup all-purpose flour, 1¼ teaspoons baking powder, ½ teaspoon salt, ½ cup shortening, ½ cup sugar, 2 eggs, ½ teaspoon almond extract, ¼ cup milk or peach juice (if canned peaches are used). Sift flour and baking powder and salt. Cream shortening and sugar until light and beat in eggs and flavoring. Stir in flour mixture alternately with milk or juice in three portions, beating until smooth after additions. Spoon batter evenly and carefully over peaches, spreading it out gently. Bake at 350 deg. F.for about 50 minutes or until inserted slightly above centre of oven, syrup in bottom is allowed to cool before batter is added, baking time should be increased. Invert cake on serving dish and allow to hang until all syrup flows down over fruit.

FISH FANCIERS MEET

NIAGARA FALLS, Ont. (CP) — Members and guests attending a fish-of-the-month at the September meeting of the Niagara Junior Aquarium Society at the meeting concluded with a corn roast.

Dinner/ Menus

by Mary Moore

FRIDAY

Crumbed Scallops; Lemon; Fried Fresh Corn with Green Pepper; Small Boiled Potatoes; Moulded Cucumber Salad on Lettuce with Sour Cream Dressing; Ginger Pear Cobbler; Coffee.

SUNDAY

Chicken and Rice Casserole with Soupsauce; Tomato, Cucumber and Endive Salad; Sesame Rolls; Peach — Upsidedown Cake (see Friday); Coffee.

TOMATO SAUCE NO. 2 (for spaghetti):

3 tablespoons cooking oil, 1 cup finely chopped onion, ¼ cup minced celery, 2 cloves garlic crushed, 1 (1 lb.) can tomatoes, 1 (6 oz.) can tomato paste, 1 cup water, 1 teaspoon oregano, 1 teaspoon salt, 1½ teaspoons sugar, 1 teaspoon dried red pepper.

Heat the oil and add the onion, celery and garlic. Saute until onion is transparent but not brown. Add the tomatoes, tomato paste, water, oregano, salt, sugar and red pepper. Cover and cook gently for an hour. This sauce improves with standing, so it may be made in advance. Good with spaghetti, macaroni or green or regular noodles. Yield: about 4 cups.

QUESTION:

Would you have a recipe for Peach Upside-down Cake? — Mrs. A. K.

SPEAKING of MANNERS

PATRICIA LEWIS

MAIL CALL

Question — I'm going to my first formal dance early this Fall and will wear a full-length gown with narrow straps at the shoulders. My problem concerns gloves. May I wear short gloves with a gown of this type, or are long gloves more correct?

Also, should I take them off when I go through the receiving line? And what about dancing? Should I wear the gloves then, or take them off and leave them at the table? — M. M. A., Syracuse, New York.

Answer — With a gown such as you describe, you can wear either very short gloves or the 18-button opera-length, which covers the elbow.

If you're not too sure about what opera-length mean, then you might investigate a manual called "Gloves of Fashion and Etiquette," which is available in glove departments of leading stores. It's 25 cents, and illustrates in drawings the proper glove length to wear with various types of sleeves.

Gloves, of course, should be left on as you go through the receiving line, but hands should be bared while eating.

Shorties can just be slipped off. The longer opera gloves may be removed entirely, also, providing the fabric is a type that doesn't require extensive tugging.

However, if they do have to be worked off, then they can be opened at the wrist, and the hands rolked back while you eat.

During the dancing part of evening, gloves, whether long or short, should be worn. If the hand doesn't have been heated to the wrist, they should be covered again.

ALBERT COLLEGE
EXTENSION COURSE IN MUSIC
A piano class of six children will be taught as a group, Monday and Wednesday from 4.30 to 5.00 p.m. at the Albert College Manor.
An adult class of six will also be taught as a group Monday and Wednesday from 8.30 to 9.00 p.m. each week at the Manor.
Experienced Teacher in Charge
Miss M. Woodard, A.Mus. (MacGill)
Fee — $16.00 for each student per term of ten weeks.
Classes being enrolled now.
Interested parties are invited to meet Miss Woodard at the Manor, 33 Highland Avenue on Saturday, September 23, from 2.00 to 5.00 p.m.

Rev. J. A. Hale, Principal

JUST ARRIVED!
Our usual truck-load shipment of
FALL BULBS
Tulips - Crocus - Daffodils - Hyacinths for
EARLY SPRING BLOOMS
Telephone for free mailing of a
COMPLETE PRICE LIST
Bishop's Seed AND GARDEN CENTRE
81 - 85 STATION ST.
PLENTY OF FREE PARKING

TAPPAN
EXTENDS AN OPEN INVITATION TO THE PUBLIC OF
BELLEVILLE and TRENTON TO VIEW
TAPPAN BUILT-IN PRODUCTS
ON SHOW BY THE FOLLOWING BUILDERS:
MAURICE H. ROLLINS CONSTRUCTION LTD., "The Devonshire"; DEMILLE CONSTRUCTION LTD., "The Cavalier"; DON KELLER, "The Constellation"; ELMER WOODS, Victoria Ave. in Stanley Park: ALBERT HORLOCK: SIDOR CONSTRUCTION.
THIS "TAPPAN" SHOW TRAILER, FULLY EQUIPPED WITH BUILT-IN OVENS — SURFACE UNITS — WASHER — GARBAGE DISPOSAL, ETC. WILL BE ON VIEW DURING THE WEEK SEPT. 16 - 24th.

ALL TAPPAN PRODUCTS ON PERMANENT DISPLAY AT
RUDDY ELECTRIC WHOLESALE LIMITED
150 PINNACLE STREET — BELLEVILLE
You Are Welcome To View These Appliances

W.D. Herridge, Controversial Diplomat, Dies

OTTAWA (CP)—William Duncan Herridge, wealthy Ottawa lawyer, diplomat and brother-in-law of a former prime minister, whose outspoken views cast him into the political wilderness, died Thursday night. He was 72.

Shadowed him semi-constantly in recent years by illness, Mr. Herridge in the 1930s and early war years was a man whose name spelled controversy.

From a generous meeting on a train with R. B. Bennett, he rose meteorically in a few short months to become the Conservative leader's right-hand man in his successful 1930 election campaign, m a r r i e d the new prime minister's sister in one of the biggest weddings ever held in the capital, and then was appointed Canada's second Canada's second ambassador to the United States.

After the defeat of the Bennett government Mr. Herridge on several occasions was the item of as the possible new Conservative l e a d e r, until he ditched the party in 1938, describing its national convention's resolutions as "a lot of junk."

FOUNDS GROUP

The following year he founded the New Democracy movement promising "security for all" the people of Canada. Signing an election pact with Premier William Aberhart of Alberta, Social Credit's leader, he contested the 1940 general election.

Mr. Herridge was defeated as New Democracy candidate in Kindersley, Sask., but the party mostly Social Crediters, gained 10 seats in the Commons.

Throughout the war Mr. Herridge was a virulent critic of Liberal Prime Minister Mackenzie King and strongly urged a greater Canadian war effort. He frequently warned against the coming post-war battle, as he saw it, between democracy and communism.

Mr. Herridge was born close to Parliament Hill, the son and grandson of Presbyterian ministers. He was educated at the University of Toronto and was admitted to the bar of Ontario in 1912.

During the First World War he served overseas as a brigade major with the 3rd Canadian Infantry Brigade. His impressive war record included many mentions in dispatches, the award of Military Cross and Bar and the Distinguished Service Order.

WARNS OF NAZIS

In the 1930s, when Hitler was massing his forces for Nazi Germany's assault on Europe, Mr. Herridge frequently warned of the impending war and sought a build-up in Canadian defences. After war broke out he was a leading supporter of national conscription.

During the First World War, he married Rose Fleck, granddaughter of Ottawa lumber king J. R. Booth. She lived only a few years, however, and there were no children.

Building his career as a successful Ottawa and Montreal lawyer in the '30s he gave little kind of his future social and political prominence.

Mr. Herridge's political career was born in a railroad coach between Ottawa and Montreal where he met Mr. Bennett.

Mr. Bennett was impressed with the young lawyer and invited him to become his personal adviser on his 1930 election campaign, later attributing much of the credit for his victory to Mr. Herridge. When he became prime minister Mr. Bennett continued to rely heavily on his advice and assistance.

Mr. Herridge married Mildred Bennett, the bachelor prime minister's sister and Canada's "first lady" in a gala wedding.

The honeymoon to Europe, however, sparked a controversy that continued in the Commons about allegations that the Canadian treasury had helped finance the expenses.

The couple had one son, William Richard Bennett Julian Vere Herridge, now living in Toronto. Mrs. Herridge died in 1938.

He was no relation of H. W. Herridge, CCF member for Kootenay West, in the present House of Commons.

Mr. Herridge was appointed ambassador in Washington in March, 1931. Negotiation of the St. Lawrence Deep waterways treaty was the chief single task of his three - year stay in the American capital. In 1931 he was also appointed to the Privy Council of Canada.

CAPITOL LUNCH
143 Front St. — Belleville
"The place where the working man gets a fair deal and a square meal"
AIR CONDITIONED

6th Sidney

6TH SIDNEY—Mr. and Mrs. W. McAssey and Ricky, Stanmor, and Mr. and Mrs. Tom Morley and boys, Peterborough were Sunday guests of Mr. and Mrs. Edison Sine.

Mr. and Mrs. Grenville Sine accompanied by Mr. and Mrs. B. Meyers, Bay Shore spent Saturday in Toronto with Mr. and Mrs. Eugene Coulter.

Mrs. Morley Sine spent Saturday in Oshawa with Mrs. Nina Sine and her sister, Mrs. Ada Mann.

Mr. and Mrs. George Clare and boys, Thurlow were Sunday guests of Mrs. Morley Sine.

A car load of ladies attended the W.A. fall rally held in Johnstown on Wednesday.

Rally day will be held in Scott's Church next Sunday afternoon.

Mr. and Mrs. Ross Dafoe called on Mr. and Mrs. Laurence Dafoe, Front Road, Monday evening.

Mr. and Mrs. Ron Hadley and children were Thursday evening callers at the home of Mr. and Mrs. Earl Dafoe.

Successful Living

By Doris Clark

(A Canadian Social Worker Helps with Human Problems)

Raise Pigeons - Why Not

DEAR DORIS:—My son is not interested in stamp or coin collecting, but is interested in raising pigeons as a hobby. He has been interested in pigeons since he was eleven years old. He is now fourteen.

DORIS CLARK

My husband said he could raise pigeons but I disagreed. To settle this argument I decided to write to you. Who do you thing is right?—Mr. M.

DEAR M. M.:—It is an absorbing hobby. Many Canadian cities have junior pigeon-racing clubs with members from 12 to 18 years of age. It can be expensive or cheap, depending on how many pigeons are kept, how far they are raced, the kind of feed chosen.

You need a loft, which must be erected at distance from houses determined by city by-laws; must be kept clean.

You'll always know where your boy is. One man says he frequented pool rooms in his teens; at twenty he was given two pigeons. He hasn't seen a pool room since. "If you get the bug," he says, "you'll never lose it!"

Imagine the thrill for your boy, of raising birds; at a given time shipping them one or two hundred miles (or father), then watching the sky for their return. Hours later the vigil is rewarded by the graceful swoop of a large bird out of the blue and into his coop. "That's my pigeon!" he cries.

* * *

DEAR DORIS:—Recently I had an argument with my steady girl friend about my boy friend. I mentioned that we would probably go skiing in the north some winter weekends and she says I am more interested in the boys than in her. I see her at least three times a week, but sometimes I would rather be with my friends than with her.

Could you tell me if this is a sign that I don't love her? Could you also tell me if she is right when she says that this liking for my boy friends won't end with a wedding band?

I was under the impression that it was quite in order to have fun before you get married because after marriage this sort of thing will all but vanish.—TROUBLED MIND.

DEAR TROUBLED MIND:—In the best marriages hobby horse outings "with the boys", and wifey plays bridge or uplifts society in a women's club. Let's hope you will always have a "liking for your boy friends." It is not a sign you do not love her.

Your girl wants you more than she has you right now—but once the knot is tied, she will be glad there are times when you are off with the boys.

* * *

(Doris Clark, Master of Social Work, is a graduate of McGill, Toronto and McMaster universities, and has had broad experience in social work.

If you would like help with your problems, write to her (in care of this newspaper, enclosing a self-addressed, stamped envelope.)

DESIRABLE 2nd. FLOOR FRONT
Office Space Overlooking the River
IN THE TRUDEAU MOTOR BUILDING
Large area. Can be subdivided to suit tenants. Available immediately. Apply:
TRUDEAU MOTORS LIMITED 31 Station Street

EXPECT HOUSE

(Continued From Page 1)

Paul Martin (L—Essex East) and Walter Pitman (NDP—Peterborough) criticized the government for not providing more direction to the provinces and municipalities in the actual retraining of unemployed workers.

Mr. Starr replied that the problem of just how courses should be constituted comes under provincial jurisdiction—and the prerogative was "more jealously guarded by the provinces than any other."

"Consequently, it is not our intention to move in on this jurisdiction in any way whatsoever."

CRITICIZES PC VIEW

Lionel Chevrier (L—Montreal Laurier) said that despite the flowing picture drawn earlier in the debate by Mr. Starr the unemployment s i t u a t i o n was twice as bad as when the Conservatives took office.

Both Mr. Chevrier and Mr. Pitman e x p r e s s e d doubt whether the government's system of double depreciation for industry locating in depressed areas has put a single man to work.

Mr. Starr said the government is in the process of creating 1,000,000 jobs over a period of four to five years.

About 500,000 of those jobs have been created since the Conservative government took office in mid-1957, he said.

Besides the government is looking for a further increase in manufacturing employment which had risen 2.6 per cent in the last year.

Since legislation was passed last December, Central Mortgage and Housing Corporation had a p p r o v e d $17,000,000 in loans for 16 university housing projects. Thirty applications had been received along with 23 preliminary inquiries up to Sept. 14.

Of the $100,000,000 earmarked last December to aid in municipal water pollution projects, $25,000,000 had been loaned for 106 projects so far.

Answering harsh criticism of the double depreciation scheme Mr. Starr noted that this applies to new industries locating in designated "surplus manpower" areas and anywhere in Canada where a company is turning out a product never before made in this country.

"A representative cross-section" indicates that secondary is taking advantage of this offer. Mr. Starr said.

The government by mid-September had received 49 applications for designation of surplus manpower areas. Eight areas had been designated and they included 16 of the counties and municipalities who had applied.

Mr. Chevrier said three-quarters of the projects mentioned by Mr. Starr were in one field only—c o n s t r u c t i o n — while other areas of the economy were suffering.

Mr. Pitman said there is a "serpentine basket" respecting the government's policy of helping reduce unemployment by stimulating construction of what Mr. Pitman termed highcost housing.

If there is a "slight recession," a tremendous number of houses will fall into the hands of the government, Mr. Pitman asserted. What was needed was direct government action to spur low-cost housing.

"As this is my first operation, pronto you won't laugh if I make a mess of it?"

Crofton

CROFTON — Mrs. D. R. Munro spent Thursday with her parents, Mr. and Mrs. Henry Vangeesen, at Gemora.

Mrs. E. Crook was a guest of Mr. and Mrs. Will Latchford at Mountain View on Friday.

Mr. George Hutson spent Sunday with his daughter and family, Mr. and Mrs. Ken Sharp, at Roslin.

Mr. and Mrs. D. R. Munro and Keith spent the weekend at their cottage at Clayne.

Mrs. E. Crook was a dinner guest of Mr and Mrs. George Hutson on Saturday.

Mr. Charles Gray and boys and Mr. James Graham and Mike of Deseronto spent Sunday afternoon with the former's mother, Mrs. W. J. Gray.

VIOLENCE

(Continued From Page 1)

would show a split in the ranks and jeopardize Mike . Mill's bargaining position with Ince.

In answer to shouts from the floor that he and other national officers resign, Smith said: "If you are unhappy with me, there are ways in the constitution of getting rid of me."

Gillis invited Smith to stay and hear what he had to say, adding: "I don't want there to be any leaflets tomorrow from Mr. Smith charging that I was talking behind his back."

But Mr. Smith left the hall as Gillis spoke.

Gillis then described the national officers' recent attempt to take over the Sudbury local and the dispute which followed.

Taking a Coffee Break Today?
DROP OVER TO ELLIOTT MOTORS
For Your Free Coffee — See and Test-Drive
The New 1962 PONTIACS

J. L. FARRELL
GENERAL CONTRACTOR
Cordially invites you to visit his
MODEL HOME
ON SIDNEY STREET
(Go West on College to Sidney, turn north to Signs)
•
J. L. FARRELL
226 Albert Street Belleville WO 2-3696

For Quality Built Homes...
DeMILLE Construction Ltd.
CONTRACTORS & BUILDERS
One of Belleville's Largest Home Builders...Where Quality and Personalized Service is a Trade Mark
We Extend a Cordial Invitation to You to Visit Our
MODEL HOME
AT
575 EAST BRIDGE ST.
(East on Bridge Street, 2 Blocks past Farley Avenue)
Open Daily Over This Weekend - 2 p.m. to 9 p.m.
•
DeMILLE CONSTRUCTION LTD.
CANNIFTON — DIAL WO 2-0755

Congratulations
TO THE
QUINTE HOME BUILDERS' ASSOCIATION
DURING
NATIONAL HOME WEEK
AND
THROUGHOUT THE YEAR
YOU WILL FIND YOUR RELIABLE BUILDER DEALING WITH A
REALTOR
A REAL ESTATE BROKER WHO IS A MEMBER OF THE
BELLEVILLE REAL ESTATE BOARD
For all of your real estate needs, contact one of the following REALTORS:
• FRANK S. FOLLWELL
• FOX & FOX
• BEVERLEY FOSTER
• GERALD W. JOYCE
• W. J. McCORMICK
• DOUGLAS T. STORK
• DONALD J. WHALEN
• A. WILKINSON
• GORDON B. WOODS

HOME OF THE WEEK

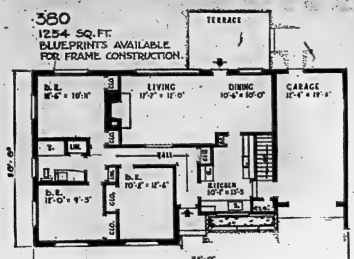

Privacy is the keynote of this three bedroom ranch home. Centrally located L shaped hall harmony advantages: Sliding doors between kitchen and hall may be closed for privacy; plastered archway into living-dining area is not in direct line with front door; free-flow traffic to all parts of the house; extra linen closet. Combined living-dining room is of generous proportions with unobstructed wall space, French doors lead to spacious terrace. Roman brick fireplace against wood panelled wall highlights living room. Front bedrooms have good size closets with sliding doors. Rear bedroom has twin closets with large wall space in between for variety in furniture arrangement. Bath has vanitory. Kitchen faces the street with double windows over sink.

Standard Builders' blueprints costing $9.75 a set are available in Canada for this Design No. 380.

Now available at this newspaper Office (or from address below) a new and enlarged Book of House Designs entitled "A New Selection of Low Cost HOMES for CANADIANS", priced $1.00. Contains 114 designs including 1 story 1½ story, and split level homes, plus much useful information on building terms and requirements. Order your copy today. Also included in this Design Book is full information on how to order the blueprints.

Apply Ontario Intelligencer, giving design number, name and address and enclose one dollar.

MARSH HILL

United Church Observes Anniversary

MARSH HILL — Anniversary services were observed Sunday at Marsh Hill United Church with the Rev. A. Poulter of Belleville as the speaker. He delivered two very inspiring sermons.

In the morning the choir sang an anthem, "They Are Only Shadows," and Mrs. David Little and Mrs. Leslie Finkle sang a duet, "How Great Thy Faithfulness."

In the evening the Junior Choir sang "How Great Thou Art," and "Take the Name of Jesus With You."

Beautiful bouquets of asters and dahlias were placed at the front of the church.

PREDICTS BIG SHIPS

FORT WILLIAM (CP)—Ocean freighters in the 20,000 - ton class will call at the Lakehead within a decade, a Fort William shipping official forecast Thursday. Capt. R. B. Mann, vice-president of Lakehead Shipping, said in a panel discussion at the annual convention of Northwestern Ontario Associated Chambers of Commerce that lakes companies now in business would expand to provide most of the ocean vessels' rot the expected trade.

New Field Office

Gerald Joyce Realty Limited has opened a ultra modern field office in the heart of the new east end residential area at 530 Victoria Ave., just east of Moira Secondary School.

The sign over the door describes this office as "The New Home Shopping Centre" and in visiting this office you will find it's a showroom for all of the same brand materials used by the builders represented by Joyce Realty in the building of homes. Roofing colors, brick samples, tile, arborite cupboard, hardware finish, carpentry samples etc. are all included in the display a complete set of blue prints, pictures and financing details are all available for the convenience of the prospective home owner and for all the builders in the area.

The exterior of the structure strongly resembles a "Tudor" and the interior is panelled with red mahogany, complete with refreshments and rest room facilities.

After 10 years associated in the real estate business in Peterborough and Belleville Mr. Joyce opened the downtown office in early 1958. In 1959 the Picton office was started and in 1960 a very active office was opened in Trenton. This office brings the Joyce Realty Limited offices to a total of four.

This new Joyce field office is unique in being completely electrically heated and the Belleville Utilities donated a 225 electric heater which will be given away during the Festival of Homes Week! Free draw prize tickets are available at Joyce's new field office.

ALBERT COLLEGE

CONSERVATORY OF MUSIC

September 1961 to June 1962

The Albert College Conservatory of Music is affiliated with the Royal Conservatory of Music, Toronto. Our students are prepared for the Royal Conservatory examinations which, for this area, are held at Albert College in February and June each year.

TEACHERS:

Mr. Egerton Boyce, R.M.T. ..... Pianoforte, Theory, Organ and Voice

Miss Marjorie Woodard, A. Mus., (McGill) Pianoforte, Theory

Mr. Wm. Conner, M.A., A.T.C.M. ..... Pianoforte, Theory and Organ

Mrs. Ralph Morden, A.L.C.M. .. Speech Arts and Expression

FOR FURTHER INFORMATION PLEASE CONTACT THE TEACHER DIRECT or phone Albert College WO 8-5738.

Rev. J. Alastair Haig, Principal

STIRLING

Over 400 Attend I.O.O.F. Barbecue

STIRLING—Over 400 attended the barbecue held by members of Stirling Encampment No. 90 I.O.O.F. on Tuesday evening in the I.O.O.F. Banquet hall, Charlotte Street.

The tables were centred with vases of autumn blooms and appointed with silver, and portions served in buffet style, with a choice of the delicious viands that were arranged in appetizing style. A half chicken was served on each plate, and there was a choice of pie. The men served coffee or chocolate milk to the guests. A group of women was in charge of the kitchen duties. The tables were set for 175 at a setting.

The patrons came from Peterborough; Brighton; Campbellford; Belleville; Carrying Place; Trenton; Bonarlaw; Springbrook Eldorado; Tweed; Thomasburgh; Madoc; Wellman's; Carmel; Mount Pleasant; Bethel; Salem; Burnbrae; Hoards, and the surrounding area of Stirling.

Millers Barbecue Service, of Elora was in charge of the cooking on the lodge driveway. The Stirling Rotary Club with their wives occupied one long table at the first serving; and were special guests on this occasion.

Mr. Sherwood Reid provided background music for those who were waiting in the Lodge hall for the second and third servings.

The lodge members were busy at the various duties and the evening was a success.

In past years they have held their barbecue at the fair grounds and this was a new venture to hold it at the banquet hall, and was an excellent idea.

GAVE TOWN NAME

Powell River, B.C., was named after Dr. Israel Wood Powell, Indian superintendent for British Columbia in the 1880s.

TELEVISION

ANTENNA

-REPAIRS

-MOVING

-INSTALLATION

Picture Weak or Fuzzy?

TV reception can usually be greatly improved with a new lead-in and cleaning and adjustment of your antenna.

To get more enjoyment from your television

INSTALL AN ELECTRIC

TV ANTENNA ROTOR

Expert Workmanship and Reasonable Rates with

NO MONEY DOWN

And Low Weekly Payments

BOOTH RADIO AND TELEVISION LTD.

176 Front St. (Opp. City Hall) WO 8-5785

MAURICE H. ROLLINS CONSTRUCTION LIMITED

BELLEVILLE — TRENTON

- PRIVATE TWO-WAY RADIO - TELEPHONE MAKES IMMEDIATE SUPERVISION POSSIBLE SAVING THE CUSTOMER TIME AND MONEY.

VISIT THE FOUR BEDROOM "Devonshire" Located on 438 Victoria Ave.

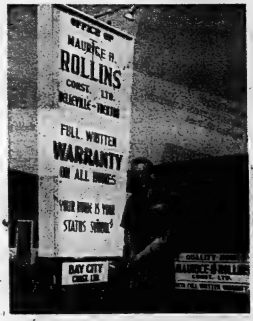

★ FULL WRITTEN WARRANTY ON ALL HOMES

SEE . . . OUR COLONIAL DESIGNED "Loyalist"

LOCATED NEXT TO

JOYCE REALTY Field Office 530 Victoria Ave.

THESE HOMES WILL BE OPEN EACH EVENING AND ALL DAY SUNDAY FOR YOUR PERSONAL INSPECTION

"YOUR HOME IS YOUR STATUS SYMBOL"

QUALITY HOMES BY

MAURICE H. ROLLINS CONSTRUCTION LIMITED

GERALD JOYCE REALTY LIMITED

INVITES YOU TO VISIT

★ THE WILLOW ★ LOYALIST ★ COSMOPOLITAN ★ CONSTELLATION ★ DEVONSHIRE

"QUALITY HOMES BY CONSCIENTIOUS BUILDERS"

GERALD JOYCE REALTY LIMITED

"REPRESENTING MORE QUINTE BUILDERS THAN ANY OTHER BELLEVILLE REALTOR"

Main Downtown Office 25 Campbell St. WO 2-5326

Field Office 520 Victoria Ave. WO 2-5327

Trenton Office 18 Front St. EX 2-9149

Picton Office 121 Bridge St. GR 6-5619

Q.H.B.A. INVITES YOU...

To Visit The Following Homes Which Will Be Open To

SUNDAY, SEPTEMBER 24th

Houses Open 2 p.m. to 9 p.m. During The Week — 1 p.m. to 9 p.m. Sunday

NATIONAL HOUSE BUILDERS ASSOCIATION NHBA MEMBER

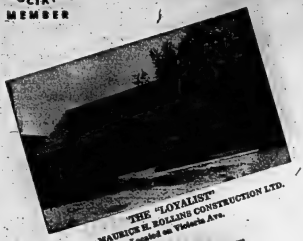

THE "LOYALIST"
Built by MAURICE H. ROLLINS CONSTRUCTION LTD.
Located on Victoria Ave.

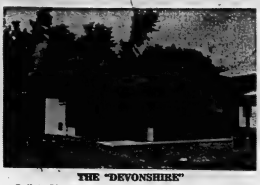

THE "DEVONSHIRE"
Built by MAURICE H. ROLLINS CONSTRUCTION LTD.
Located on Victoria Ave.

THE "WILLOW"
Built by STANLEY PARK LIMITED
Located on McIvor Crescent

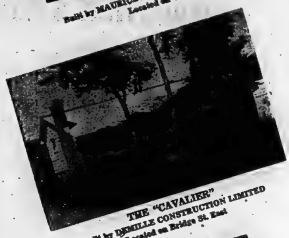

THE "CAVALIER"
Built by DEMILLE CONSTRUCTION LIMITED
Located on Bridge St. East

THE "COSMOPOLITAN"
Built by EARL BRETT CONSTRUCTION LIMITED
Located on Parrott Drive

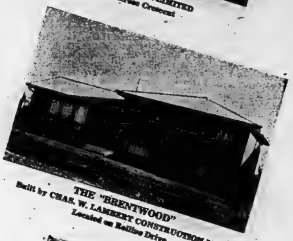

THE "BRENTWOOD"
Built by CHAS. W. LAMBERT CONSTRUCTION LTD.
Located on Rollins Drive

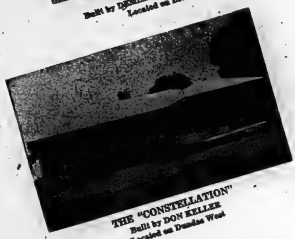

THE "CONSTELLATION"
Built by DON KELLER
Located on Dundas West

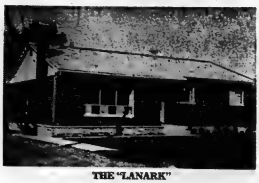

THE "LANARK"
Built by J. L. FARRELL
Located on Sidney St.

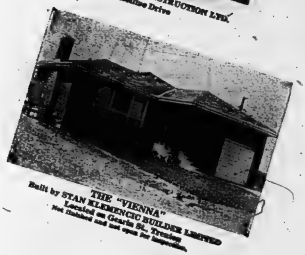

THE "VIENNA"
Built by STAN KLEMENCIC BUILDER LIMITED
Located on Glenavy St., Trenton
Now finished and open for inspection.

IF YOU ARE BUILDING A NEW HOUSE OR REMODELLING AN OLDER ONE, YOU CAN RELY ON FOLLOWING QUINTE HOME BUILDERS' ASSOC. MEMBERS FOR THE UTMOST IN WORKMANSHIP . . . INTEGRITY AND SERVICE

BUILDER-MEMBERS—

- **EARL BRETT CONSTRUCTION LIMITED,** R.R. 1, Belleville, WO 2-5255
- **DEMILLE CONSTRUCTION LIMITED** Canniton, WO 2-0755
- **J. L. FARRELL, General Contractor,** 223 Albert Street, WO 2-2337
- **DON KELLER, General Contractor,** 65 Palmer Avenue, WO 2-1165
- **STAN KLEMENCIC BUILDER LIMITED,** 29 First Avenue, Trenton, EX 2-7839
- **CHAS. W. LAMBERT CONSTRUCTION LIMITED,** 450 Bridge St. East, WO 2-5657
- **MAURICE ROLLINS CONSTRUCTION LIMITED,** 510 Bridge St. East, WO 8-5595
- **STANLEY PARK LIMITED,** 590 Dundas St. East, WO 8-6510
- **HOWARD A. THOMSON, General Contractor,** 169 Wellington St., WO 2-2837
- **ELMER WOODS, General Contractor,** 442 Bridge St. East, WO 2-1969

SUB-CONTRACTORS—

- **ACME PLUMBING AND HEATING** 18 Henry St., WO 8-6401
- **MEL BARRIAGE, Landscaping,** 2 Maple Drive, WO 2-2189
- **CARTER LATHING & DRY WALL AND INSULATION,** P.O. Marysville, LO 5-R-4
- **DURY BROS., Painting and Decorators,** 336 Bleecker Avenue, WO 2-0189
- **FITZGIBBON HAULAGE AND ASPHALT PAVING,** R.R. 5, Belleville, WO 2-3906
- **HORLOCK ELECTRIC COMPANY LIMITED,** 56 Stanley Park Drive, WO 8-9012
- **CAMILLE LAGOUEYTE, Carpentry** 43 Greenlawn Avenue, WO 2-1174
- **AGNAR LELAND, Painting Contractor,** P.O. Box 216, Belleville, WO 2-6525
- **THE JOHN LEWIS COMPANY LIMITED,** 285 Front Street, WO 8-5525
- **LIGHTFOOT CONSTRUCTION LTD., Engineering Contractors,** 263 Moira East, WO 8-6779
- **R. LOWTEN HEATING** 640 Dundas St. E., Belleville, WO 8-7260
- **ONTARIO HYDRO COMMISSION,** P.O. Box 40, Belleville, WO 8-6721
- **R. W. SOLMES, Masonry Contractor,** Springbrook, EX 5-3969
- **SUBURBAN PLUMBING AND HEATING** 37 Lindsa Park Road, WO 2-6344
- **ALF VAN ROMPAEY, Masonry Contractors,** 239 Herchimer Avenue, WO 2-3527

SUPPLIERS—

- **BELLEVILLE BRICK CO. LIMITED,** 86 Canniton Road, WO 2-4583
- **BELLEWOOD MANUFACTURING COMPANY LIMITED,** 445 Dundas Street East, WO 2-4581
- **THE CANADIAN COLEMAN LIMITED** 9 Davies Avenue, Toronto, Ontario.
- **HOLMES FOUNDRY LIMITED,** 150 Eglinton Avenue East, Toronto, Ontario
- **THE HOUSTON COMPANY LIMITED,** 75 St. Paul Street, WO 8-6428
- **LAKELAND NATURAL GAS LIMITED,** 133 Front Street, WO 8-6786
- **MURRAY EQUIPMENT COMPANY,** 78 College Street West, WO 8-5755
- **ARTHUR A. SILLS AND SON** 405 Dundas Street East, WO 8-6731
- **SWADWICK LIMITED,** 9 Fahey Street, Belleville, WO 8-5573
- **WILSON CONCRETE PRODUCTS LIMITED,** P.O. Box 24, Belleville, WO 2-4567

Second Section

The Ontario Intelligencer

Pages 13 to 24

BELLEVILLE, ONTARIO, FRIDAY, SEPTEMBER 22, 1961

HEAD TABLERS at the H. Corby Distillery Ltd. National Marketing Conference as shown above were Reeve E. Pound, Thurlow township; Mr. Harry Howlett, company vice-president; President G. Ross Herington; Mayor A. M. Haig; Ian McKinnon, company secretary-treasurer, and Wilfred Laporte, Corbyville distillery manager.

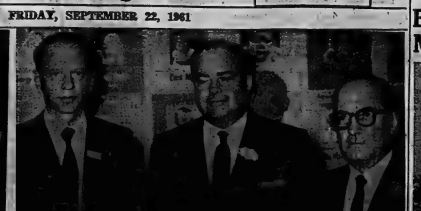

AT CORBY CONFERENCE — Prominent at the H. Corby Distillery Ltd. National Marketing Conference held here this week were, left to right: F. H. (Fried) Bellstedt, technical supervisor at Corbyville; company president G. Ross Herington, Montreal, and Wilfred Laporte, distillery manager, and vice-president.

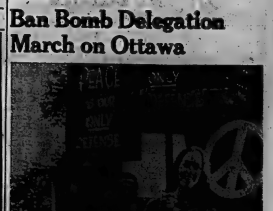

Grade 13, Toronto student, Susan Macpherson, helps picket a fallout shelter. She was secretary last year of the Canadian Students for Nuclear Disarmament Committee.

Group in Union Nationale Party Calls for Recognition Of More Rights for Quebec

QUEBEC (CP)—The issue of provincial autonomy, for 25 years the battle-cry of the Union Nationale, likely will continue to be the key plank in the party's platform.

Now, however, it may be taken a step further with a group in the party calling for recognition of Quebec's right to self-determination.

A draft resolution by the party's Quebec County Association asks recognition of this claimed right and suggests the Union Nationale work towards "a revision of the constitution" so that Quebec can enjoy all the powers of sovereignty necessary for its liberation.

While not suggesting Quebec secede, the group from a Quebec area riding have called for French - Canadian nationalism claims that the province could drop out of Confederation if it wants.

The draft resolution, scheduled to be studied by the leadership convention's committee on constitutional matters, has the effect of a bombshell.

Of the other leadership candidates two were available for comment.

Daniel Johnson, 46, member for Bagot and former hydraulic resources minister, declined to comment until he has studied the proposal.

NEEDS ADDED POWERS

Jean - Jacques Bertrand, 45, member for Missisquoi and former youth and welfare minister, said he believes Quebec must remain within Confederation, but at the same time must work towards acquiring the powers necessary for Quebec's French-Canadians to "blossom out" within the framework of Confederation.

"There is nothing against asking and working towards more powers," he said. "I believe that all this can be worked out peacefully."

Mr. Bertrand and Mr. Johnson appear to be neck - and - neck race party candidates for the leadership.

The other candidates are Uves Cadieu, 46, member for Trois-Rivieres; Mayor Armand Nadeau, 51, of Sherbrooke, Que.; Maurice S. Hebert, 36, Montreal lawyer; and Raymond Maher, 40, Quebec City lawyer.

Mr. Hebert and Mr. Maher were not on the platform for the opening ceremonies Thursday when Antonio Talbot, retiring interim leader, urged the party to remain broad-minded and free of federal political ties.

"For an autonomous province, there must be an autonomous party," he told the more than 2,000 delegates and alternates in the Agricultural Pavilion of Quebec's Exhibition grounds.

The three-day convention is scheduled to wind up Saturday night when 1,367 eligible voters choose a new leader.

MUST BE PASSED

Copies of the draft resolution — it is understood there are three other similar proposals from other convention groups — were distributed during opening ceremonies. It is not scheduled to come before the convention until—and if — it is passed by resolutions committee on constitutional matters.

A memorandum accompanying the draft resolution said that "the provincial government is completely sovereign within the limits of its jurisdiction. The French - Canadian people has possession of the state of Quebec and can legally declare itself a sovereign nation.

"Quebec can live alone economically and it can establish, on its own, all the international relations allowed emancipated peoples . . .

"The autonomy and emancipation of Quebec is a question of life or death for the French-Canadian people."

SKYSCRAPER SCRUBBED

NEW YORK (AP)—The 77-storey Chrysler Building, second tallest skyscraper in the world, is being bathed by 10 pairs of hands. Workmen required 37 years at grime from the building have been reduced to doing it with brushes, cleaning fluid and elbow grease. The generator used in steam-cleaning the first 30 floors is not available above that point. Some of the men have complained of chilled hands.

Federal Health Officials Discuss Significance of Nuclear Fallout After Blasts

OTTAWA (CP) — At what point does fallout from nuclear explosions constitute a danger to the health of Canadians?

Federal health officials said Thursday there is no easy answer. Full significance of the many factors involved is not yet understood by health scientists.

When the Russians set off a nuclear bomb test in the stratosphere, some 200 different kinds of radioactive materials are sent swirling around the earth. They become a problem when they start to settle.

The radioactive materials created by atomic blasts are of two types. There are short-lived products which decay over a brief period and long-lived ones which remain active for many years.

Following a nuclear explosion, the federal health department's 24 air-sampling stations begin to record increased radioactivity in the air, and it caused by the short-lived fission products.

The short-lived fission products in the air are inhaled. But because they are around for only a short time they are not considered by officials to constitute a health hazard and officials say these factors must be taken into consideration in assessing the significance of reports of fallout readings as a result of Soviet bomb tests since Sept. 1.

Fallout levels in air samples are determined by the rate of decay of radioactive products created by nuclear explosions. They are given in disintegrations per minute per cubic metre of air.

The International Commission on Radiological Protection has set the safe maximum permissible radioactivity level at 0.6 units. But this is the level at which they must be inhaled over a lifetime.

Dr. E. A. Watkinson, principal medical officer of the health department's environmental health division, Dr. P. M. Bird, senior scientific officer of the health department's radiation protection division, and Health Minister Monteith are concerned about what might happen if Canadians are subjected to high levels of short-lived fission products over a long period of time.

However, other federal health officials say their knowledge is not sufficient to make any precise predictions on health of short-lived fission products absorbed over a long period of time. They do not know at what levels of these types of fission products would be harmful. And they do not know how long they would have to be absorbed to create a health hazard.

The long-lived fission products are considered the main hazard to health. It will be at least a year before the health department can determine the proportions have increased the levels of these products.

The chief ones are strontium-90 and cesium-137. They fall to earth and settle on plant life. Strontium-90 is found in the milk from cows which have grazed on pasture fodder on which this material has fallen. Samples of milk powder are being collected by officials to constitute a health hazard and officials say these factors must be taken into consideration in assessing the significance of reports of fallout readings as a result of Soviet bomb tests since Sept. 1.

A microcurie is a millionth of a millionth of a curie, the radioactivity present in a gram of radium.

The so-called lifetime "safe" level of strontium-90 in milk is five micromicrocuries a quart. In solid foods it is 33 micromicrocuries a kilogram (2.2 pounds). A total of 73 micromicrocuries of strontium-90 from all sources is considered the maximum allowable total intake in any individual on a daily basis throughout a lifetime. But a person may ingest up to 1,000 micromicrocuries a day for limited periods without ill effects.

The health department's last measurement of strontium - 90 levels in Canadian milk—at the end of December, 1960—was 9.5 micromicrocuries per gram of calcium in one quart of milk.

Keeper Picked Up and Taken To Hospital

TRENTON (CP) — An assistant lighthouse keeper reported to be seriously ill was picked up by the United States Coast Guard helicopter Thursday from a lonely Lake Superior island.

The RCAF here said the pickup was made by the helicopter from Traverse City, Mich., accompanied on the flight by an amphibious Albatross aircraft.

The lightkeeper, 43-year - old Joseph Alfred Thibeault, was to be hospitalized in Sault Ste. Marie, Ont., about 150 miles southeast of the island, suffering from acute appendicitis. His condition was reported as satisfactory.

Thibeault's plight was reported to the department of transport's Parry Sound radio station Wednesday night by the unidentified chief lightkeeper on Michipicoten Island. A doctor was told of the symptoms by telephone and ordered him taken to hospital as quickly as possible.

H. Corby Distillery Holds 3-Day Conference Here; Presents Gift to Library

By GEO. H. CARVER

Sales representatives and top-ranking officials of the H. Corby Distillery Ltd., began on the 26th National Marketing Conference, enjoyed a respite yesterday from a three-hour conference program.

The conference theme, "Breakthrough," hailed temporarily while 56 "coast-to-coast" salesmen enjoyed golf on the Bay of Quinte Country Club and a cruise on the Bay of Quinte.

The three day conference was highlighted last night by a banquet in the Hotel Quinte.

Distillery president and general manager G. Ross Herington of Montreal paid fine tribute to the "hospitality of the city of Belleville." He announced that his company will present a radio-phonograph to the Corby Public Library here.

"We are proud to make this presentation," Mr. Herington said, "I understand the library needs it for children's activities and other important phases of its work."

Mayor A. M. Haig extended the official welcome of the city and the community appreciation of "this wonderful gesture."

"It is fitting it should be made since the library bears the name of Corby." It will make a splendid addition to the library's facilities in its new addition."

He said he accepted the invitation as a compliment to city council and the community. "We are proud to have such a great industry centered our perimeter. But we think it is just of us. It is a great asset to this city. We are happy we are indebted to you and we thank you."

Reeve Harry Pound of Thurlow, in a brief address, recalled the fires of the early century which damaged the distillery. He said its township was greatly appreciative of Corby's since it brought employment, "not to mention taxes."

In humorous vein he recalled the days when he worked for Corby's driving a beer truck.

With President Herington at the head table were Mayor Haig, Howlett, company vice-president; Reeve Pound; Mayor Haig; Wilfred Laporte, Belleville, vice-president and distillery manager and Ian McKinnon, company secretary-treasurer.

Mr. Laporte and G. C. (Mickey) MacDonald, assistant distillery manager, of Corbyville, are the hosts for the conference. Tribute was paid them by the president and other officials for the fine efforts in arranging the functions and other conference agenda items.

A novel effect at the banquet was the "piping in" of the head table by "Mack" McLellan, age-old supervisor at Windsor, "Mack" was in full kilt regalia.

Humor and good-natured raillery marked the post-banquet activities. President Herington and Mr. Laporte presented prizes and awards to golf winners, and regretted no arrangements had been made for "seamanship" achievements.

Keen "recitation" sequence brought bouts of laughter as company raconteurs regaled their fellows with assorted stories.

The national conference which is held here every three or four years is a marked feature of company activities. Proximity of the distillery to the city provides a practical basis for discussions on production.

A tour of the distillery was an item on the conference agenda. A novel touch was seen here when the "marrying" or blending of whiskies was demonstrated. A "fiver" bride and groom appeared from a large barrel.

The marrying process, it was pointed out, is a feature of all Corby and Wiser whiskies. Corbyville has the largest single distillery in Canada with a capacity of 3,000,000 barrels of maturing spirits.

The conference agenda calls for a sequence of panel discussions on topics that come under the head of the theme "Breakthrough." Sales training is an important item while the entire sales force participates in presenting problems of sales objections and their solutions.

The conference got under way on Wednesday with an address on "Breakthrough" by president Herington. Mr. Howlett gave a general progress report on the year. Laporte gives a symposium on production. Mr. MacDonald conducted the tour of the distillery.

Separate meetings of the Quebec, Ontario and Western divisions followed the conference agenda today.

Argentine Man Swims Channel Back and Forth

DOVER (Reuters) — An Argentinian became the first man to swim the Channel virtually non-stop both ways early today and a few hours later a Pakistani splashed ashore with a one-way record.

Argentine swimmer Antonio Abertondo, 42, spent 43 hours, five minutes in the water—longer than any other channel swimmer has done.

Abertondo left Dover Thursday and reached Wissant on the French coast in 18 hours, 30 minutes. He spent only four minutes ashore before diving back into the water on the return trip.

Later, 30-year-old Pakistani Mrojan Dau came ashore after clocking 15 minutes from the existing record of 10 hours, 10 minutes from France to England set by an Egyptian swimmer 11 years ago.

PLANS DIEPPE VISIT

WINDSOR (CP)—The Essex and Kent Scottish Regiment is planning to make a "pilgrimage" to Dieppe France, in 1962 to mark the 20th anniversary of the Second World War invasion, Lt-Col. J. A. Baxter, commanding officer, said it is hoped that about 100 will attend a commemorative visit at Dieppe next Aug. 18 and 19.

Far-Reaching Unity Plans Being Worked Out Toward A Christian Solidarity

NEW YORK (AP) — A new and far-reaching unity plan is considered to guide the movement toward Christian solidarity.

It would make a believer at home in any church anywhere, no matter what his denomination, without necessitating organizational mergers.

Tre provisions, drawn up as the proposed goal of the fast-growing ecumenical movement, will be acted on by the forthcoming General Assembly of the World Council of Churches in New Delhi, India.

Under the council has not spelled out the kind of inter-church unity it advocates beyond the undefined spiritual goodwill, structural merger, or workaday co - operation, each of which have figured in the movement.

The proposed new formula would commit all churches holding the same catholic faith, preaching the same gospel and breaking the one bread" to full intercommunion, and acceptance of each other's baptism.

Numerous other historic-making decisions face the November assembly; which comes in the midst of an upsurge of Christian unity efforts that now have also captured Roman Catholic attention and that of previously non - participating blocs of orthodoxy.

The Russian and Rumanian Orthodox churches, long remote from the rest of Christendom, now seek membership. Most other orthodox branches already belong. Entrance of the Iron curtain churches presages new tension, but broader representation.

Protestant-Orthodox relations with Rome, which likely has registered increased interest in the council's work and has set up lines of contact, also will figure in the assembly's proceedings.

Theme of the New Delhi meeting, which will include some 1,000 church leaders, including 625 voting delegates, is "Jesus Christ—the Light of the World."

TOP 20 TUNES

1—Take Good Care of My Baby—Bobby Vee
2—Michael—The Highwaymen
3—The Mountains High—Dick and Deedee
4—Wooden Heart—Joe Dowell
5—Little Sister—Elvis
6—Does Your Chewing Gum Lose Its Flavor—Lonnie Donegan
7—Crying—Roy Orbison
8—Will You Love Me Tomorrow—Barry Mann
9—The True Story—Four Five
10—You Don't Know What You've Got—Ral Donner
11—Mare—Tony Mara
12—School is Out—U.S. Bonds
13—Beautiful Baby—Bobby Darin
14—Last Night—The Mar-Keys
15—I Just Don't Understand—Ann Margaret
16—A Little Bit of Soap—Jarmels
17—Don't Bet Money Honey—Linda Scott
18—Stay You—Tony Orlando
19—Without You—Johnny Tillotson
20—Mexico—Bob Moore

Ban Bomb Delegation March on Ottawa

This week several hundred teen-agers across Canada paused in their halls to consider something quite different from the classroom—the horror of nuclear war.

Their aim: to somehow convince world leaders that a nuclear arms race is a menace to humanity.

On Thanksgiving weekend a large percentage of them plan to join adults and young people presenting a petition to Prime Minister Diefenbaker in Ottawa urging Canada not to adopt nuclear arms.

Armed with sleeping bags, signs and iron constitutions, they have already cheered Billy decided to stage a 78-hour vigil on Capitol Hill to dramatize their case.

Whether or not you agree with these young people, just five minutes with any one of them destroys forever the usual stereotype of teen-agers only interested in fast cars, dating and loud music.

How many adults, I wonder, have noticed the unexpected growth across Canada during the past 12 months of teen-age organizations dedicated to preventing the spread of nuclear arms.

Are they visionaries? Eggheads? In fact, just how do Canadian teenagers find themselves tackling a problem on which few adults can agree (including the ladies and gentlemen in Parliament)?

A young Montreal ban-the-bomb enthusiast offered this explanation: "Adults—or those in charge—don't seem to be doing a good job. We just couldn't sit still any longer without doing something to help."

Attractive Susan Macpherson, a Grade 13 student at North Toronto Collegiate, had a slightly different opinion: "We may be banging our heads on a brick wall"—But rather than head by while things got worse we felt we had to do something."

The Combined Universities Campaign for Nuclear Disarmament has been underway in Canada for some time—but its counterpart at the high school level is only about one year old.

First organized group was the Canadian Students for Nuclear Disarmament Committee in Toronto. It held about five meetings last year with representatives from about 40 high schools.

In Montreal, several students from Westmount High School are planning to organize a nuclear disarmament study group. Eventually, they hope, the organization will be duplicated by as many Montreal high schools as possible.

Students from Victoria, B.C., and Regina, Sask., have written to ask how they can similarly tackle the problem. And students at Dalhousie University in Halifax, N.S., expect to form a nuclear disarmament group before Christmas.

What can teen-agers hope to accomplish by discussing the perils of nuclear warfare? Every young person I talked to agreed they may accomplish nothing—but they felt it was still better than the apathy of most adults.

"I think the most important thing we can do is make other people aware of the dangers of nuclear warfare," said Doni Fugen. "Once they've become aware, they'll start considering alternatives."

How do schools feel about this increased interest? Some principals, I found, welcome the increased interest in adult international affairs. Others worry about their school being called "pink" and ban meetings during schooltime.

Our final conclusion: No one who reads about young people investing Ottawa's Capitol Hill in a few weeks can ever again charge them with being a "couldn't-care-less" generation. Drop me a line if you have any strong feelings on the subject.

RESTRICTED MOVIES

Lord Herbert Morrison, president of the British Board of Censors, chatted briefly with us about teen-age moviegoers on his way out to the Canadian Film Censors' Conference in Regina.

"It's extremely difficult to guess some people's age, particularly with girls who use make-up," he said. "Therefore, many 16-year-olds get in to see movies restricted to people, 18 years of age or older."

"My big worry," he added, "is that 14-year-olds will start getting in to restricted movies if the age limit is cut down to 16?"

BURIES HUMOR

Finally, this chuckle was going the rounds this week.

General—"Does the sergeant know the trench has fallen in?"

Private—"No sir, we're digging him out to tell him."

On The Alleys

LADIES' BOWLING LEAGUE

Lucky G's 2, Lawn Jewlers 5; Pirates 7, Hi-Lo's 0; Bowlerettes 2, Eggheads 5; Sunbeams 7, Swingers 0; Bucketeers 5, Thoroughbreds 2; Rockettes 5, Misfits 2; Hi single — J. Mulvihill 268, A. Pullman 263, A. Lovelace 262, R. Lavelck 262, W. Wright 262, K. Miller 261, M. Rutherford 252, G. Pearce 248, H. Bannon 242, F. Spencer 242.

High triples — J. Mulvihill 684, A. Pullman 681, K. Miller 680, G. Pearce 668, M. Mundy 655, E. Humphreys 654, G. Reid 647, Wright 642, F. Spencer 641, M. Paul 634.

STUMPERS LEAGUE

O'Connors (3) 1893, Kelly's Drug Store (3) 1876, and F. (3) 1822, L. G. Byrd and Sons (3) 1548; Pearl Oats (1) 1498, Woodland (1) 1396.

Girls' high single — L. Morton 272, C. Wild 246.

Girls' high triple — L. Morton 695.

Boy's high singles — R. Hastings 288, J. Woodcock 288, R. Donegan 285, J. Beatty 284.

Boy's high triples — R. Hastings 577, J. Woodcock 541.

TUESDAY AFTERNOON LADIES' LEAGUE

Pekin Dots 7, Blow Outs 0; Fenders 5, Hi-Lo's 2; Do-Re-Mes 7, Gutter Co. 0; Pin Pixies 5, Reta's Rollers 2.

High singles: M. Sargeant 258, Helen Bailey 249, Mary Latham 235, M. Watkins 234, Jean Spencer 228, Dot Mills 226, Jo Chamberlain 224, Agnes Elliott 209.

MEN'S COMMERCIAL "A"

Stephen Licence 7, Campbell's Auto Body 0; Horlock Electric 7, Bishop Seeds 0; Begher's Aluminum 5, Saco 2; Robin Dailey 5, Loblaws 2; Cranston's 5, Hi-Lo's 2; Quick Diamond 4, Hardware 3.

High singles — A. Burley 332, S. Mayhill 308, J. Elliott 294, 268, D. Lynch 289, G. Campbell 287, J. Miller 287, J. Alexander 283, K. Peoples 281, 255, A. Dever 279, 252, C. Smith 279, R. Long 278, C. Keller 266, J. Elliott 257, T. Orr 257, 255, W. Dever 256, R. Kiser 256, K. Cranston 256, 230.

High triples: J. Elliott 736, K. Cranston 733, A. Burley 726, K. Peoples 721, S. McQuaid 706, A. Dever 705, T. Orr 699, W. Dever 686, R. Keller 686, G. Campbell 684, R. Kiser 679, J. Miller 668, A. Perryden 652, E. Pascoe 652, T. St. Louis 630.

CANADIAN ORDER OF FORESTERS

Hawks 4, Sky Larks 3; Pat Brown 3, Steve Dafoe 5; Malta 3, The Wreckers 4.

High singles — Ladies: Shirley Bailey 231, Ann Brunner 209; men: S. Dafoe 261, 217, S. Orr 255, 205, C. Andrews 251, M. Scorri 240, B. Foley 222, F. Ray 220, P. Brown 219, 200.

High triples — men: S. Dafoe 688, S. Orr 614, P. Brown 613.

QUINTE MIXED LEAGUE

Whit Bangs 5, Pooles 2; Rebels 7, Chaps 0; Rookies 7, Loses 0; Lawn Bowlers 7, Zombies 0; Head Flue 5, Hi Fi's 2; Star Lighters 7, Bogeys 0; Untouchables 7, Pick Ups 0.

Ladies' high single: Peg Rooney 261; ladies' high single: Peg Rooney 259; men's high triple: Bob Smith 785; men's high single: Don Smith 310.

Other good scores: Car Anderson 310, George Lloyd 301, Jack Canning 740, Ralph Bailey 738, Norm Crozier 698, Allan Dever 772, Doris Kavaner 622, Wally Lavergne 615, Dave Batchelor 632, Millie Smith 602.

REBEKAH AFTERNOON LEAGUE

Gliders 7, Do-Drops 0; Whirlybirds 5, Flashions 2; Hit and Miss 7, Tiger, 0; Smoothies 5, Quints 2.

High singles — N. McDonald 302-218, M. Mundell 211, B. Clark 202-182, J. McMartin 240-202, G. Bonsor 221, C. White 206-207, M. Craig 202-213.

High triples — N. McDonald 582.

High average — N. McDonald 197.

MIXED COMMERCIAL

Oilers 4, Sunabscos 1; Comets 7, Mowers 0; Woodpeckers 2, Slo Jets 5; Nissey-Rights 4, Nissey-Lefts 3; Fall Guys 4, Spitfires 1; Dodgers 7, Sputniks 0; Hogsheads 5, Rabbits 2.

Triples: J. Hunter 843, A. Bursey 833, L. Twiddy 828, M. Scorri 809, M. Hill 805, P. Sherwood 776, G. Ballis 761, R. Ballis 751, M. Jones 746, M. Paul 734, C. Dafoe 729, J. Elliott 726, J. Hall 726, R. Hunt 695, H. Laurencen 634.

MAJOR "A" LEAGUE

Honest Joes (7) 1599, M. and S. Sarcees (0) 1577; Sons of the St. Marksetters (3) 1481, Moore's (4) 1361; Wilkinson Boys (4) (0) 1318, Duke's Pizza-Burgers (4) 1025; The Youngsters (3) 1304, Belle Cleaners 1218.

High triples — J. Begley 801 (Honest Joes), Ron Webb 793, Labelle 788, J. Moon 738 (319), Jr. Elzer 768 (383), G. Locke 758, Alda Ste. L. Lennon 692, W. Dever 691, J. St. Louis 690, D. Ellis 686, D. Batchelor 685, W. Lott 680, J. Legault 679, T. Caton 678, W. Spencer 676, J. Caton 676, R. Bowers 672, R. Young 669, L. Rubiselle 655, W. Bateman 655.

REBEKAH AND ODDFELLOW MIXED BOWLING LEAGUE

L.A.P.M. - 7, C.P. and T. - 5, Engineers - 5, Oddfellows - 2, Encampment - 3, Rebekahs - 0.

High Singles — E. Adams - 240, L. Summers - 201, Lil Bonnett - 193, 203, R. Scott - 214, B. Clark - 205, M. Gregory - 206, C. Jenkins - 293, Gary Flunder - 191, 203, R. Scott - 214, B. Clark - 205, M. Gregory - 206, C. Jenkins - 293, Gary Flunder - 246, P. Bowerman - 315, 207, 193, Lyle Mater - 205, B. Papas - 225, 246, G. MacDonald - 208.

High Triples — Lil Summers - 608, L. Summers - 545, B. Clark - 675, Bill Papas - 607.

Brampton Needs Punch

VANCOUVER (CP)—Brampton Rambers desperately need more scoring punch if they hope to bounce back into contention for the Canadian senior lacrosse championship.

The eastern champions scored only 10 goals in losing the first two games of the best-of-seven series for the Mann Cup against Vancouver Carlings.

A weak Brampton attack hurt the Ramblers in the series opener as they lost 14-4. It was the same story Thursday night as Ramblers scored only one goal in the second half and were beaten 11-4 before 1,830 fans.

The third game will be played Saturday night. The fourth game is set for Monday with a fifth, if necessary, Wednesday.

Coach Bruce McClure of Brampton, near Toronto, just should his head after Thursday night's game.

"How can we beat them if we don't score any goals?" he asked.

McClure hopes the addition of forward Bert Naylor will give his club a lift. Naylor, one of Brampton's high scorers this season, is flying here for the third and fourth games. He is a school teacher and can leave his job only briefly.

Defenceman Bill Barbour led Vancouver Thursday night with three goals. Stu Smith, who had four goals in the first game, and Bob Parry each scored twice. while Gordie Gimple, Bob Babcock, Wayne Pecknold and Bill Chisholm added singles.

DRY CLEANING
SHIRT LAUNDERING
BY
Woodland

CRYPT-A- CROSSWORD

Hidden Word — A word which can be found within the second clue itself. When each backwards, a clue word or phrase which gives the answer.

Anagram — Letters of a clue word or phrase are to be rearranged to form the answer.

Double Clue / Split Word — The clue consists two different meanings of the same answer. Find a straightforward clue which has the answer; this further interlocking part or parts of it.

Number are straightforward clues.

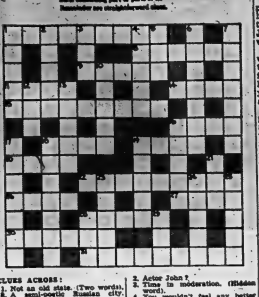

CLUES ACROSS:

1. Not an old state. (Two words).
4. A prominent Sunday city. (Two words).
9. Abe Lincoln G.I. becomes (Anagram).
11. Dissolved in tens, perhaps. (Anagram).
14. The girl at the morning. (Double clue).
15. Time of head.
16. As without as a seer might be. (Anagram).
17. Sounds like (Split word).
18. Container for boiled players. (Double clue).
20. I remain simmered by prayers.
22. That president who made levers, too. (Anagram).
23. Where to go in order to get a seat. (Anagram).
25. Fond thallest tri; stale, perhaps. (Anagram).
26. You couldn't go to a better place.
27. Teach someone a lesson.

CLUES DOWN:

1. End of a lariat.
2. Actor John?
3. Today in moderation. (Hidden word).
4. You wouldn't feel any better (or it.
5. What the post wrote, but wasn't sent for, we hear.
6. Weekly finishing a sentence.
7. Indians in hock. (Double clue).
8. It's small to be really worthy of fame. (Double clue).
10. Hint in the mud. (Hidden word).
12. Follow that truck! (Double clue).
13. Escape a centre of warmth.
19. He tries to be just too clever. (Two words).
21. Will it blow for a day, shortly? (Split word).
24. Possible pause for money. (Anagram).
25. Tame a pet.
26. Canoe wreck in the Pacific, perhaps. (Anagram).
28. Pick a product.
29. Is understood to mean "captain." (Double clue).
32. A row thing to do.
33. Follow the game. (Double clue).

(ANSWERS ON PAGE 19)

Quinte Men's Golf Draw

8.29—W. Philp, K. Green, L. Cunningham, D. Barclay.
8.36—Dean Ashley, Ras Cass, W. Helvey, S. Chipps.
8.43—L. Train, Alex Wilson, J. Mowatt, J. Cavendish.
8.50—T. Thompson, D. Duffy, C. Leverit, S. Reelen.
8.57—C. Sankard, D. Kerrubel.
9.10—T. Doyle, J. Walker, H. Mott, D. Stanton.
9.20—J. Tennaso, A. McCreary, A. Tebo.
9.30—B. Meagher, J. Diamond, R. Bridge.
9.40—R. Murphy, H. Griffiths, S. Armstrong, E. Lewis.
9.50—R. Reynolds, K. Elder, J. Partridge.
10.00—Don White, S. Bowerman; G. Bowerman, Dr. E. MacDonald.
10.10—J. McCabe, K. Pinder, R. Hopwood-Jones.
10.20—D. Boyd, C. Ryan, G. Parker, C. Taylor.
10.30—A. McCallum, M. McIntosh, D. Jose, G. Balzas.
10.40—F. Nicholson, D. Lane, B. Gill, G. O'Connor.
10.50—C. Casey, T. Clancy, E. Woollard, T. Bender.
11.00—J. Gee, A. P. Shannon, Jim MacKeen, Jack MacKeen.
11.10—S. Woonacott, L. Shopshire, W. Fisher.
11.20—D. Mahoney, M. Pahlyl, M. Arequefredo, Val Smith.
11.30—J. C. Fleming, R. Ketchum, T. McCabe.
11.40—J. Hamill, N. Stefan, Mac White, J. Hilborn.
11.50—A. Mott, G. Pinder, R. Roberts.
12.00—Bobby Bailey, Bud Trill, Don Lamb, Arden Mathews.

The Tracks

TORONTO (CP) — Tambourlite won the featured Hilton Purse at Woodbine Park Thursday, defeating Grey Dust by a head. Ramsay II finished third.

Tambourlite, scoring his third victory in nine starts this season, paid $8 and combined with Grey Dust for a quinella of $46.60. She ran the 1 1-16 miles over the grass course in 1:43 3-5.

The crowd was 6,082 and the wagering totalled $345,392.

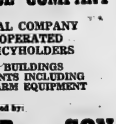

"DEGREE DAY"

Deliveries mean we deliver your Red Flame Oil when you need it. Call WO 2-4504.

MOIRA-SCHUSTER LIMITED
39 Bridge St. East, BELLEVILLE

Adios Colt Wins Little Brown Jug

DELAWARE, Ohio (AP)—A power with a big heart and a little driver reigns as winner of the annual $75,000 Little Brown Jug for three - year - old sidewheelers.

Henry T. Adios, a bay colt with speed to burn, snatched the four-heat feature Thursday from a field of 15, biggest in its history, and boosted his two-year payroll to $125,388.46 with a $16,752 purse.

With the cash carved into five pieces in each of three heats, and a single slice for the fourth, the victor's share was the fourth smallest ever paid in the classic event over Delaware County Fairground's hallenhe oval.

Stanley Dancer, 34-year - old driver who has been driving sulkies since he was 16, piloted Henry T. to victory. The champ pulled the sulky as if he didn't have anyone aboard. Dancer weighs only 136 pounds.

Dr. and Mrs. Nicholas Derrico of Pelham Manor, N.Y., paid $37,500 for Henry T. Adios as a yearling. He got $44,328 back for them as a two-year - old and $56,001 this year. Most of the Jug drama was wrapped up in the late going. Lang Hanover, a chestnut colt owned by Samuel Huttenbeuter of Cincinnati, won the first section of the divided field in 2:01, beating Adios and by a half-length.

Way Wave, bay filly owned by the Castleton farm of Lexington, Ky., took the second section in 2:01 1-5, hitting the wire a neck ahead of Henry T. Adios.

The first five came from each of the first two heats for a run-off, and Lang Hanover or Way Wave could have finished it had either won, but Henry T. took charge and romped home in 1:58 4-5, a fifth of a second off the Jug record, with Way Wave second and Lang Hanover third. That brought the three best winners back for the big one, and an added payoff of about $17,000 over the $5,000-plus each won in the earlier jaunts.

WIN AA TITLE

HOUSTON, Tex. (CP)—Louisville Colonels Thursday night defeated Houston Buffs 11-5 to win the best-of-seven American Association final 4-3. The Colonels will meet the International League champions — either Buffalo Bisons or Rochester Red Wings—in the little world series.

HUNTERS' SPECIALS

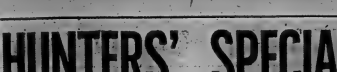

WINCHESTER MODEL 50 AUTOMATIC 3-shot, 12 gauge shotgun — Reg. $169.95 — SPECIAL $123.95

REMINGTON MODEL 878 AUTOLOADING 3-shot, 12 gauge shotgun — Reg. $150.00 — SPECIAL $108.88

ITHICA MODEL 37 FEATHERLIGHT Pump action 12 gauge shotgun with Rayber sight. Reg. $146.95 — SPECIAL $89.95

SELECTION OF
USED
SHOTGUNS
PRICED TO CLEAR

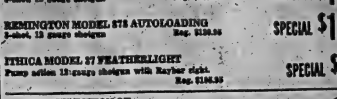

IMPERIAL 12 GAUGE SHOTGUN SHELLS

1 to 3 boxes	4 boxes and over	1 case (30 boxes)
$3.25 each	$3.00 each	$59.20 per case

USE OUR CONVENIENT BUDGET PLAN

DECOYS — 6 pak . . . Carry-Lite — Reg. $13.95 — SPECIAL $8.99

SCOTCH DUCK CALLS — Reg. $9.50 each — SPECIAL $7.77

SPECIAL HAND WARMER — Reg. $1.19 — SPECIAL 78c

DOMINION TIRE STORES — DOMINION ROYAL TIRES

14 BRIDGE ST. W.
WO 8-5575
OPEN FRIDAYS 'TIL 9 P.M.

BOYCE'S
USED CAR
SALEARAMA
3 DAYS ONLY
THURS., FRI., SAT. — SEPT. 21 - 22 - 23

WE WILL HAVE ALL OUR APPRAISERS AND FINANCE FACILITIES FOR ON-THE-SPOT DELIVERY!

SAVE UP TO $500.

TERMS:
- NO DOWN PAYMENT
- 36 MONTHS TO PAY
- NO PAYMENTS UNTIL NOVEMBER
- LOW INTEREST RATES

THIS SPECTACULAR EVENT WILL BE HELD
ON OUR USED CAR LOT ON PINNACLE ST.

YOU CAN'T AFFORD TO MISS THIS
SALEARAMA of USED CARS

J. B. BOYCE & SONS LTD.
SERVING YOU FOR THE PAST 37 YEARS
"DEAL WHERE YOU CAN DEPEND ON THE DEALER"

THE BAY OF QUINTE AGRICULTURAL MUTUAL FIRE INSURANCE COMPANY

A LOCAL MUTUAL COMPANY
OWNED AND OPERATED
BY LOCAL POLICYHOLDERS

INSURES FARM BUILDINGS AND THEIR CONTENTS INCLUDING LIVESTOCK AND FARM EQUIPMENT

Represented by:

C. W. BURR AND SON
GENERAL INSURANCE

Agents for:

FIRE — WINDSTORM — MULTI-PERILS—AUTOMOBILE
LIABILITY — THEFT — PERSONAL ACCIDENT—GLASS
BONDING — OTHER INSURANCES.

INSURE with BURR
(City and Country)

OFFICE: 210A FRONT ST.
PHONES: OFFICE, WO 2-3471; DOUGLAS BURR Residence WO 8-8185
BELLEVILLE, ONTARIO

(ADVT.)

You can't go ALL-OUT if you feel 'ALL-IN'

Today's fumes living, overwork, worry, may affect normal kidney action. If kidneys slow down impurities remain in the system. Then backache and dizziness may follow. Don't delay. Use Doan's to help Dodd's Kidney Pills. Dodd's helps do kidneys their normal action. You feel better—and better—and better—day after day. Get Dodd's Kidney Pills now. You can depend on Dodd's.

Would Release Players

Bulldogs Battle For Entry

SARNIA (CP) — Windsor Bulldogs have agreed to release playing coach Joe Klukay and two players to Sarnia Rams as the price for Sarnia's support in the Windsor bid to get back into the Ontario Hockey Association Senior League, it was reported Thursday.

Sarnia manager James Mahon said the Rams are still negotiating with Klukay, who will be here Sunday to continue talks.

"If an agreement is reached with Klukay, Sarnia will not stand in Windsor's way," Mahon said.

Windsor withdrew from the league after last season, but has made a late bid to re-enter. The league members first voted against re - admitting the Bulldogs but are understood to be reconsidering.

The two other players sought by Sarnia were not identified.

In London, Ont., C. G. (Pat) Patterson, OHA vice - president and convenor of the Senior Western Division, said Wednesday night the question of Windsor's re-entry is up to the other teams.

"If a meeting is to be called to discuss a Windsor entry, a majority of the eight teams in the league will have to request such a meeting on Windsor's behalf," he said, adding:

"The OHA does not like to keep anyone out of hockey. However, the deadline for senior hockey entries is Sept. 1 and at a group meeting Sept. 10 in London it was a unanimous decision that the present eight entries only would be accepted in the league unless a replacement was needed."

Patterson said he conducted a telephone poll of the teams in the league asking whether a Windsor entry is acceptable. He said six voted against Windsor, and one and one abstained.

Bulldogs spokesman Bill Baksi told Patterson Thursday he also conducted an informal poll and had mustered enough support to gain entry.

Adios Butler Paces Mile In 1:55 3/5

DELAWARE, Ohio (AP)—Adios Butler, five-year - old bay horse owned by the Adios Butler syndicate of Westbury, N.Y., paced a 1:55 3-5 mile against the clock Thursday—the fastest ever raced over a half - mile track.

Piloted by Eddie Cobb on Washington Court House, Ohio, the little stepper of pacing's triple crown blazed around the Delaware County Fairgrounds half-mile oval in the third fastest time ever raced on any track.

The time erased the old record of 1:57 4-5 which Adios Butler held jointly with Bye Bye Byrd. Adios Butler, who has piled up more than $446,000 in purses, also holds the mile record of 1:54 3-5 set a year ago at Lexington, Ky.

BANTAMS START TOURNEY

HUNTSVILLE (CP) — Some 400 young players from all parts of Ontario gather here tonight in preparation for the provincial bantam lacrosse tournament. Huntsville Green Gaels are favored to take their fifth straight championship in the tournament which concludes Saturday night.

But Where?

Patterson Will Fight

BOSTON (AP)—Floyd Patterson has agreed to give young Tom McMeekley a shot at his world heavyweight crown before the end of 1961—but where?

The once-certain Boston setting suddenly became remote Thursday when the Massachusetts Boxing Commission refused approval of the contracts which specify the referee be a non-state resident.

After the three-hour deadlock on the issue of officials, Patterson officially signed for his sixth title defense against the unbeaten and relatively unknown Arlington, Mass., campaigner.

The 15-round bout had been tentatively set for Nov. 23 at Boston Garden until the agreement impasse developed. Cus D'Amato, Patterson's manager, insists on a non-Massachusetts referee. Commission chairman Herman Greenberg replies that his group has sole legal jurisdiction over who the officials will be.

"Floyd Patterson will fight McMeekley before the end of the year," announced Thos. Bolan, head of the promoting Championship Sports Incorporated. "If it's not in Boston, it will have to be somewhere else."

Though Greenberg said the commission could not approve the fight in this state under its present wording, the long - delayed signing took place. The contracts, binding between the principals but invalid in Massachusetts, will be resubmitted with some revisions. The Commission will pass judgment within a few days upon these revisions. No one would say what might entail.

Major League Baseball Results

By THE CANADIAN PRESS

National League

Unchanged from Wednesday.

Thursday's Results

No games scheduled.

Today's Probable Pitchers

Pittsburgh (Haddix 9-6) at Philadelphia (Owens 4-10) (N)
Los Angeles (Drysdale 11-9 or Podres 13-5) at St. Louis (Sadecki 14-8) (N)
Chicago (Curtis 10-13) at Milwaukee (Cloninger 6-2) (N)
San Francisco (O'Dell 5-5) at Cincinnati (Purkey 16-11) (N)

Saturday's Games

Pittsburgh at PHILA.
Chicago at Milwaukee
San Fran. at Cincinnati
Los Angeles at St. Louis (N)

American League

	W	L	Pct.	GBL
xNew York	104	51	.671	
Detroit	93	59	.612	9½
Baltimore	90	65	.581	14
Chicago	84	70	.545	19½
Cleveland	74	79	.484	29
Boston	73	81	.474	30½
Minnesota	69	85	.430	34
Los Angeles	68	86	.434	35½
Kansas City	57	95	.375	45½
Washington	56	96	.368	46½

X-Clinched pennant.

Thursday's Results

Minnesota 6 Washington 5
New York 3 Baltimore 2
(Only games scheduled)

Today's Probable Pitchers

Washington (Burnside 3-8) at Minnesota (Ramos 11-18)
Baltimore (Entrup 13-9) at Chicago (Baumann 10-12) (N)
Cleveland (Perry 20-15) at Kansas City (Walker 7-13) (N)
Detroit (Lary 21-9) at Los Angeles (Grba 12-12) (N)

Saturday's Games

New York at Boston
Baltimore at Chicago
Minnesota at Washington

MORTGAGE LOANS — NOTICE

To those contemplating building or re-financing we suggest getting applications in as early as possible. We do our own inspections and valuations and can, therefore, give immediate action. Advisory service free. Money advanced as building progresses.

JAMIESON BONE & CO.
FIRE, AUTO, ETC. INSURANCE
DIAL WO 8-6705 — 162 FRONT ST

Bisons Win Shy Of Title

ROCHESTER, N.Y. (AP)—Buffalo Bisons of the International League stand at the brink of baseball's Junior World Series.

The Herd smashed Rochester Red Wings 17-6 Thursday night and now are a victory shy of winning the best-of-seven league finals. The win was Buffalo's third in a row after the Wings won the opener. The teams meet here again tonight.

Tony Curry, with a homer, four other hits and six runs batted in, led the surging Bisons, who got rid of Red Wing starter and loser Herb Moford after only an inning and two-thirds. The Herd collected 22 hits.

Five other Bisons — Ted Savage, Bob Sadowski, Felix Torres, Jim Frey and Cal Neeman —pummelled Red Wing pitching for three hits apiece. Savage's output included a three - run homer.

Wally Seward went all the way for Buffalo.

If the Bisons win tonight, they will start the Little World Series here Sunday against Louisville Colonels, the American Association winners. Lefty Paul Brown will pitch for Buffalo tonight against Rochester's right-hander John Anderson.

65 Leads Portland Tourney

PORTLAND, Ore. (AP) — Jerry Steelsmith fired eight birdies Thursday on his way to a seven-under par 65, the low score in the first round of the $50,000 Portland open golf tournament.

The stroke back in the 72-hole tournament were Tommy Aaron and Dave Hill.

Gary Player of South Africa, the pro tour's leading money winner, was tied with four others for fifth place at 69.

Al Balding and Jerry Magee, both of Toronto, finished in a tie with eight others for 19th place at 70.

Western Football

WINNIPEG (CP)—Two backfield starters return to action Saturday night when Western Football Conference teams meet in two games.

Veteran halfback Charlie Shepard will be in the lineup when Winnipeg Blue Bombers take on the Eskimos in Edmonton. He has missed two games with a knee injury.

Halfback Bobby Walden is set to return to the Edmonton backfield after missing one engagement because of a bruised rib.

The other conference game pits the winless British Columbia Lions against the Stampeders in Calgary. Star halfback Willie Fleming of the Lions is a doubtful starter with a bruised shoulder and toe. Assistant coach Ed Vereb may be used in Fleming's spot.

FLIES FAR

The semi-palmated plover lays its eggs as far north as the Arctic Circle and winters as far south as South America.

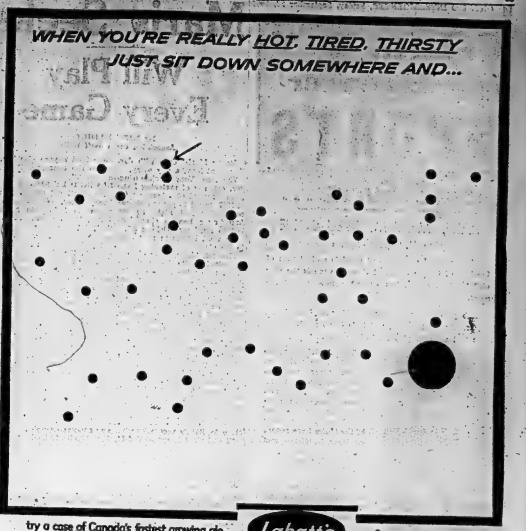

try a case of Canada's fastest growing ale

Labatt's 50 ALE

...for spirited refreshment!

Labatt's Ale!

Terrific! DON'T DARE MISS IT!

2ND "FACTORY TO YOU PRICES" DURING OUR ANNIVERSARY

AUTOMATIC JET WATER PUMPS
(Full Automatic — 1/3 H.P.)
For shallow or deep wells. One third horsepower. Pumps up to 960 gallons per hour
ONLY $75.88 EACH
We handle complete water systems, plastic pipe and fittings.

$129. (White) MODERN-STYLED MODEST-PRICED BATHROOM FIXTURES
Here's a Real BUY!
In fine plumbing fixtures! The bath, lavatory and water closet will make your bathroom as modern as any . . . and for less than most. Sturdily made with smooth, easy to clean surfaces and gleaming, new - tarnishing chrome fittings.

(Not as Illustrated)

GLASS LINED ELECTRIC WATER HEATERS
10-Year Guarantee
30-32 gal. With 2,000 Watt Element $78.88
20-30 Gal. with 1500 Watt Element .. $84.88
30-32 Gallon Range Boiler .. $16.88

FULL SIZE Stainless Steel SINKS $12.88 With Strainer

CEMENT LAUNDRY TUB
Double, with steel stand. Reg. $21.50 — Now
$18.88

Sin-Rite SUMP-PUMPS
Reg. $45.90 — Now
$38.88
Designed specially for basement drain.

FREE! 1½ TUB DRAIN With each steel bathtub at $58.88

SPECIAL TOILET SEATS $4.50 Tops for Bottoms

FREE! TOILET SEAT With each COMPACT TOILET For $36.50

KITCHEN SINK FAUCETS
5" Bar Type Deck Faucet Reg. $15.50 — Now
$8.88

PLASTIC SINK
$9.88
18x20

WHITE ENAMEL SINK $8.88 With Strainer

WOOD SINK CABINET $45.88
Complete with stainless Steel Sink & Swing Taps

FREE! 1½ Tub Drain With every Tub and Shower Valve $17.88

Swing Spout LAUNDRY TUB TAPS
$5.50

USED GAS FURNACE 150 B.T.U.
$110.00

CHINA BASIN 19 X 17
$9.95

SHOWER CABINET
$45.88

BUY-RITE SUPPLY CO.
WO 8-9521
390 FRONT ST. BELLEVILLE, ONTARIO

BE PREPARED
FOR
BETTER TV VIEWING
THIS FALL AND WINTER
—FINKLE ELECTRIC—
OFFER A
COMPLETE TV ANTENNA SERVICE
- Self Supporting Towers
- Channel Master Automatic Rotors
- FM aerials for strong, steady signal.
- Channel Master Travelling Wave antennas. 2 powerful models to choose from.

FREE ESTIMATES — ALL WORK GUARANTEED

FINKLE ELECTRIC LTD.
334 PINNACLE ST. — DIAL WO 2-8331

Ontario Intelligencer
SPORTS

Maris Seeks Numerical Homer Mark

Sport Slices . . .

RARE, MEDIUM, WELL-DONE

By GEO. H. CARVER, *Sports Editor*

The general consensus of officials and players of the Bay of Quinte Golf and Country Club is the new eighteen-hole course has opened a new era of the sport.

Club president "Bud" Trill said, "we have had an exceptionally good season, and it is in no small part due to the fact we now play an 18-hole course."

"BUD" TRILL

Ladies' division president Mrs. Betty Diamond stated "Our members have enjoyed a very successful season and there is no doubt the 18-hole course has contributed to it. A number of the ladies have reduced their handicaps and the overall pleasure is that everyone is playing better golf."

"We have had many successful events in the division and are fortunate that we were blessed with good weather," Mrs. Diamond said.

"An eighteen-hole course has a distinct advantage over a nine-hole links," she said, "because each hole is different. It calls for the best in a golfer and I believe this has been one of the most important factors in the general improvement of play."

The ladies' division closes the official season tomorrow with its final field day. There will be a post-tournament dinner and presentation of prizes.

Another major contributing factor to the seasonal success of the club has been the excellent conditions of the course. This has been largely due to the outstanding work and effort of the club professional, George Balzas.

But George had his troubles. Quinte, like other clubs of the district and province, fell victim, in spots, to a fungus that destroyed grass of the greens.

"It came overnight," said Mr. Balzas. "We had two weeks almost steady rain followed by a heavy dew. The first, second, 13th and 16th greens were badly hit, but the situation is being cleared up."

President Trill said his own tribute. "The greens have been well kept and are in fine condition. Those on the hole nine are large, green and beautiful. We are fortunate the fungus attack was halted at the time."

Another factor in the fine maintenance of the greens, Mr. Trill said, has been the use of modern mowing machinery purchased this year by the club. This includes greens and tee mowers and a special golf course tractor.

The eighteen-hole course has proved a distinct advantage to the club, he said. "This year for the first time in some years, various organizations, residential and service clubs have held entertainment tournaments. These have proved to be of financial benefit. Also aiding in this respect, has been the permission of green fees privileges. The club has done extremely well since these fees."

Mr. Trill feels the eighteen-hole course appeals to the "real golfer in a man or woman. "Nine holer," he said, "are for pleasure and relaxation. Eighteen brings out the 'golfer' in a man. The real golfer prefers the larger course."

The addition of the new nine holes, the president pointed out, has resulted in the elimination of "piling up" at the first tee. "Now, there is no waiting, no hold up. Members can play straight through without unnecessary delay. This has proven a distinct benefit and has been no small item in the success of the season."

Membership of the club showed a decided increase this year, Mr. Trill said. The catering service has been outstanding.

"Bud" did not say so but does an excellent job in the presidential chair. It remained for a number of members to tell me that. Lady members paid the same tribute to Mrs. Diamond.

The club winds up a fine season on Sunday with a men's field day, dinner and presentation of trophies to ladies, men and juniors.

$600. OFF Reg. Price
BRAND NEW 1961 MERCURY ½-TON PICK-UP
LONG BOX — 6-CYLINDER ENGINE
SIMILAR SAVINGS ON BALANCE OF OUR
1961 CARS and TRUCKS
WHILE THEY LAST! — CALL IN TODAY AT
CARD MOTORS (Trenton) LTD.
Your Only
MERCURY - METEOR - COMET - MONTCLAIR FORD DEALER
Highway No. 2 East at City Limits — Trenton
DIAL HE 9-9123

Will Play Every Game

By MIKE RATHET
Associated Press Staff Writer

Roger Maris' date with destiny is at least a day away.

The New York Yankee slugger, one shy of matching Babe Ruth's record of 60 homer total of 1927, failed to get the chance to add to his total as the American League champions lost 9-3 to Baltimore Orioles Thursday night.

He appears in four trips to the plate.

That left Maris, who no longer can officially tie the Bambino's mark under the 162 game limit set by Commissioner Ford Frick, with seven games in which to match or surpass the Babe on the American League's expanded 162 - game program.

The Yankees open today, move into Boston next for a two - game set Saturday and Sunday, then return home for a pair with the Orioles and a single game against the Washington Senators.

"I intend to play every game the rest of the season," insists Maris, who hit No. 59 at Baltimore Wednesday night and became the first player in major league history to come that close to Ruth's record.

"I still want to get 60 and 61. Record or not, I want to hit more than Ruth did. That is, 61 (10-11) getting the less.

Lead Series 3-1

Lightfoots Nip Trudeaus

Lightfoot Construction moved to within one game of the Commercial Softball League championship at the CNRA Park last night when they edged Trudeau Motors by a narrow 3-1 score.

The Lightfoots lead the best-of-seven series three games to one. The next game is slated for the CNRA Park at two o'clock Sunday afternoon.

Last night's game was a thriller from start to finish.

Trudeaus scored their lone 1-0 lead in the top of the third when John Casey smashed a long drive over the centre fence to start the scoring.

Lightfoots tied it in the bottom of the frame. A walk, Rusty Garvin's single, moving the lead runner to third, and a fly ball by Ralph Plane got the equalizing score.

The winning run was scored in the fourth. Don Wood singled and moved third on an outfield bobble. An infield error and a walk loaded the bases and Rusty Garvin hit a second single to drive in Wood with the decisive marker.

Percy Long pitched three-hit ball over the seven-inning route for the winners. He struck out four and issued two free tickets.

Harry Powers toiled for Trudeaus. He gave up four hits, walked four and yielded five runs.

Rusty Garvin, with two key singles, paced the Lightfoot hitters. Ralph Plane and Don Wood had the other singles.

John Casey, Wood, Ray Jones, and Bob Brooks and Ed Plata had a single apiece for Trudeaus after the Trudeau safeties.

TRUDEAU MOTORS—Plata, Whitlaw, F. Murray, L. Vanmaker, Brooks, Baker, D. Murray, Casey, Powers.

LIGHTFOOT CONSTRUCTION — Plane, Rowbotham, Smith, Dolan, Wood, Long, J. Garvin, Caddick, R. Garvin, Canning.

Umpires — Jim Tebworth (P) and Harold Rawdon.

Trudeaus 000 000 0 - 1 3 3
Lightfoots 001 100 x - 2 4 1

May Seek Liberal Nomination

What's This? Kelly MP!

SEE yesterday Sept20

OTTAWA (CP)—Tommy Mc-Leod Leeds are known for, besides hockey, supplying Liberal members to the House of Commons.

Leeds centre Leonard Patrick (Red) Kelly may make it hat to maintain this tradition in the next election, however.

The political word here is that Kelly will seek the Liberal nomination in Yorkshire South. If he decides to end his playing days in Toronto.

It is known that the Liberals would like to grab Kelly but they have failed to interest him in trying to win York-Scarborough, the most marginal riding in Canada, from Progressive Conservative John Diefenbaker.

Former Leeds who have been Liberal MPs include Hardin John Donald and Howie Meeker. Another National Hockey League player from Toronto who became a Liberal MP was the late Lionel Conacher, a Liberal cabinet minister from Ottawa. He died on the front lawn of Parliament Hill after hitting a triple in a political softball game.

The name of Syl Apps, former Leeds centre, has tentatively been put into circulation here as another possible Liberal candidate. He was a Conservative candidate in the 1940 general election, losing by 136 votes to D. S. Thorson.

In Peterborough, where the late Tommy Lewis was born, Kelly said: "I've given it some thought but right now I'm playing hockey. I guess I said he wasn't too positive before training started that I thought he would be playing this season. "But I'm feeling pretty good now and getting a little better each day."

Ottawa at Toronto

Upstart Als Meet Unbeaten Cats

By THE CANADIAN PRESS

Montreal Alouettes, calledowners-turned-quarterback, try to take Hamilton Tiger - Cats by the tail Saturday night with the same team that last weekend gave them their only victory of the season.

"You don't tamper with a winning combination," said a spokesman for the club that nudged Edmonton all around the Eastern Football Conference last Saturday with a 26-12 off Ottawa Rough Riders.

The win boosted Montreal to within hailing distance of third-place Toronto Argonauts, who have seven points, four more than the Alouettes. Argos are at home Sunday to Ottawa in a game that could see the Rough Riders with a chance to edge Argos over Toronto reserved.

The Alouettes spokesman said the club's spirit after their first win "better than it ever was". The "no change" edict apparently means that Montreal will send Ken Ploen, who was expected to rejoin the lineup after missing two games with a shoulder injury, will not see action.

Hamilton coach Jim Trimble, with seven victories, no defeats and first place in his clutches, is not so complacent. His fig-ures the Montreal offensive is "real confusing" and has organized the Tiger - Cats to up the plays fast and, if that fails, to "play it by ear."

TIED RETURNEES

Quarterback Bernie Faloney, and Hal Patterson and Ilne-backer Hardman Curtis, all injured in recent games, will be back in the lineup.

Coach Frank Clair, still stinging from last weekend's upset, will bring Edmonton Eskimos three full-dress workouts this week. He said that if his club comes up with any more games like last week, "I'll just have to look for some changes."

He already has a few in mind for Sunday. Bill Graham will switch back from defensive end to offensive tackle, Ted Smale will move from Graham's end slot and Tom Rodgers, recently acquired from Edmonton Eskimos, will likely go defensive half. The only regulars missing will be Ken Ploen, Davey West and Ernie Whitt.

Argos will have at least three key injured regulars missing—Dave Wallace, Mean Schriewer and Gerry Philips. Wallace, Schriewer and the top scorer with 32 points, has a sprained ankle but may be well by Sunday. Bob Jewett will replace Schriewer, but coach Lou Agnew is having trouble assigning a man to last end.

Baseball Line Scores

By THE CANADIAN PRESS

American League

New York	000 000 030	-	3	10
Baltimore	000 013 04x	-	8	16

Stafford (13-8) Reniff (6) and Blanchard; Pappas (16-12) and Triandos, Lau (5), Hbs: NY—Kubek (6); Baltimore (1).

Detroit	000 022 100	-	5	11
Washington	010 002 000	-	3	10

Fredrick (13-10) Lee (6) and Bettey, Narragon (6); Daniels (10-10) Kryzos (6) Cheney (6) and Retzer.

International League

Rochester	100 011 220	-	7	12
Richmond	100 021 000	-	4	9

Seward and Wiseman; Mikkelsen, G. Smith (2) Castro (3) and Chiti.

(Buffalo leads best-of - seven final 3-1).

Hurst Asks OASA Action

Joyces Awarded Series

Bill Hurst, president of the Belleville and District Softball League, announced last night that Joyce Real Estate has been awarded the league championship and the Bill Ott Trophy.

Joyces led the best-of-seven series three games to none over the Cobourg Merchants. The Merchants said yesterday that they would not continue the series and would never have anything to do with the league again.

Hurst then awarded the series to Joyces and issued the following statement.

"As president of the Belleville and District Softball League it is my intention to write a letter to the OASA, recommending that the Cobourg Merchants be dealt with by that organization for their actions in this league.

"I will ask that the entire club, including Ray Neill and Charlie Callahan, be dealt with for calling Cliff Belch, Bill Shaw and myself names and for the way they have treated us and the people of Belleville."

All blasted President Hurst, secretary-treasurer Cliff Belch and Joyces, including manager Bill Shaw, in a telephone call to this paper yesterday.

The Cobourg club has failed to live up to obligations throughout the finals series against Joyces. Hurst said yesterday was the final straw.

The awarding of the Ott Trophy to Joyces gave them a clean sweep of league honors. The two-run homer that nonplused a 1-1 tie in the seventh inning against the Yankees.

Major League Leaders

By THE ASSOCIATED PRESS

National League
Unchanged.

American League

	AB	R	H	Pct.
Howard, NYork	426	98	133	.312
Cash, Detroit	395	118	121	.306
Pierall, Chgo.	421	79	128	.304
Kaline, Detroit	574	114	165	.303
Mantle, NYork	397	120	121	.218

Runs—Mantle, New York, 120.
Runs batted in—Maris, New York, 107.
Hits—Kaline, Detroit, 165.
Doubles — Kaline and Kubek, New York, 36.
Triples—Wood, Detroit, 12.
Home runs—Maris, 59.
Stolen bases — Aparicio, Chicago, 52.
Pitching — Ford, New York, 16-4, .267.
Strikeouts — Pascual, Minnesota, 207.

Yesterday Stars

By THE ASSOCIATED PRESS

Pitching—Jack Fisher, Baltimore Orioles, limited New York Yankees to three hits in a 5-3 victory over the American League champions.

Hitting: Russ Snyder, the Orioles, went 4-for-4, including a two-run homer that nonpaid a 1-1 tie in the seventh inning against the Yankees.

WRESTLING
MEMORIAL ARENA — BELLEVILLE
FRIDAY, SEPT. 22 9.00 O'CLOCK
Daylight Saving Time
TAG-TEAM WRESTLING
GREAT KUDO - STAN STASIAK
vs.
TONY MARINO - GINO MARELLO
M. M. CAMPBELL vs. PAT FLANAGAN
TONY MANOUS vs. ALI BEY
ADMISSION: Reserved $1.25 — General Admission $1.00
Ladies and Children 75c
Tickets on sale Tom Lewis Cigar Store, Dial WO 8-7765
formerly Bill Cook's Cigar Store

Offered $500 For Baseball, Wants $2,500
BALTIMORE (AP) — The man who caught Roger Maris' 59th homer ball Thursday night was offered $500 for the souvenir by a man in Miami.
The telegram arrived at Memorial Stadium addressed to "the man who caught the ball that Roger Maris hit Wednesday."
"I will pay $500 for the ball that was hit in yesterday's baseball game," the text of the message said. "Money will be available at any minute, if I can get the ball."
"Please write or call Daniel L. Wagner, 13 Northwest 117th Street, Miami."
The club said it will try to contact Bob Reitz, the fan who caught the 361-foot homer run ball, at his home but were unable to reach Mrs. Reitz by phone. Reitz left the game again Thursday night.
The 23 - year - old Reitz had put the ball on a meat stand in a Baltimore package market today, waiting for an offer for it.
"I feel this way," said Reitz. "The Yankees have everything, but I have the ball. I'll settle for a couple of tickets to the world series with all expenses paid."
Maris, who posed with Reitz for photographers after the game, offered to exchange an autographed ball for the 59th homer ball. But Reitz wanted none of it.
Maris made a second attempt to get the ball Thursday, when he was driven to the Reitz home by former major leaguer and Baltimore businessman, Lou Gramcich.
Maris remained in the car as Gramcich attempted to negotiate the deal. The Yankee slugger was told that Reitz wanted $3,500 for the souvenir ball.
"No dice, let's go," Maris said.

Fights Last Night

By THE ASSOCIATED PRESS

Toronto — Gino Marello Calhoun, 170½, White Plains, N.Y., outpointed Frank Sanzino, 169½, Toronto, (10).

Los Angeles—Danny Valdez, 126½, Los Angeles, outpointed Gil Cadilla, 126½, Los Angeles, 10.

Butler, Pa. — Tom Gerardo, 174, Warren, Pa. declared winner by a knockout over Tom Jordan, 180, Pittsburgh, Pa. (Sudden left to the right in the fourth of a scheduled twelve - round bout stop Gerardo from butting him).

Tokyo — Jose Medel, 126½, Mexico, outpointed Hiroshi Ishizaki, 126½, Japan, 10.

Vivacious . . . Spacious . . . and Going Places . . .
PONTIAC for 1962
See It Today at
ELLIOTT MOTORS (Belleville) LTD.
24 DUNDAS STREET WEST — BELLEVILLE

"...DOLLAR DOWN— DOLLAR A WEEK..."
Special Offer
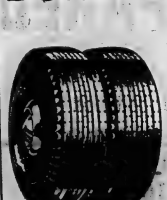
670x14X2 Ply Dominion Royal "Endurance"
11.95
Installation Included
—PLUS CLASS "A" TRADE-IN—
USE OUR CONVENIENT BUDGET PLAN.
DOMINION TIRE STORES
DOMINION ROYAL TIRES
14 BRIDGE ST. W.
PHONE WO 8-5575
OPEN FRIDAYS 'TIL 9.00 P.M.

Schedule Favors Reds

Pennant In Cincy This Weekend?

By TED SMITH
Associated Press Staff Writer

Cincinnati Reds, their first National League pennant in 21 years almost within grasp, take on San Francisco Giants tonight at Crosley Field while their fading rivals, Los Angeles Dodgers, journey to St. Louis to do battle with the Cardinals.

The key number is four. Any combination of Cincinnati victories or Los Angeles defeats totalling four assures the pennant to the Redlegs for the first time since 1940.

Cincinnati has Bob Purkey (18-11) ready to send against San Francisco's Billy O'Dell (8-5). The honor of being chosen to oppose the New York Yankees in the world series might be decided this weekend.

Certainly the schedule favors the Reds. They play San Francisco again Saturday then go on the road for their four last games — at Chicago Sept. 28 and at Pittsburgh Sept. 29 and 30 and Oct. 1.

Dodgers will be on the road from now to the end of the season and have a much busier time of it. Two more games after tonight will be played at St. Louis, then the Pirates will be at Pittsburgh Sept. 25 and 26, the Phillies at Philadelphia Sept. 27 and 28 and the Cubs at Chicago Sept. 30 and Oct. 1.

This flurry of action by the Dodgers while the Reds pursue a stately pace comes from the fact Cincinnati has played two more games so far this season. The Reds' record is 89-57 .610 and the Dodgers 84-60 .583, or five full games to the rear.

Yankees, out scouting the Redlegs in force, are recognized to playing Cincinnati. They would have served the Dodgers. The reason, of course, is that the Coliseum in Los Angeles holds 92,000 for a baseball game and Crosley Field a mere 29,000. This makes a big difference in the players' share of the series receipts.

Dodgers will use either Don Drysdale (13-9) or Johnny Podres (12-6) against Cardinals' Ray Sadecki (14-8). They won 13 - losing thriller over Chicago 3-2 in their last appearance in the Coliseum Wednesday night to keep their hopes alive, even if faintly.

In other National League games tonight Chicago is at Milwaukee and Pittsburgh at Philadelphia.

There were no scheduled games in the National League Thursday night.

Norburn Square Series

By AL MASKILL

POST CREDIT (CP) — If confidence counts, Thursday Norburns should take the next game of the Minto Cup lacrosse series when they wrestle at six Norwood and Hastings Legion grounds each for two games of the best - of - seven series with the next one to go tonight.

Hastings coach Dr. Normabee says he is afraid the team has lost confidence in him and is doubtful his can "get them up" for the next game.

Norburn coach Bill Dickinson, however, elated at his team's 11-8 win over Hastings Wednesday, says his boys "can keep it up" for the rest of the series.

Dickinson was speaking specifically about the fourth period of the Wednesday game, when Norburns drove in five unanswered goals to overcome a 8-6 deficit.

Maris Hair Fell Out In Tufts

BALTIMORE (AP)—Roger Maris, who has been mumming the pressure on him during his assault on Babe Ruth's 60-homer record, broke down Thursday night.

He admitted the strain has been so great that his hair has been falling out in tufts, sending him in anxiety to a Baltimore doctor.

"I was afraid it was some kind of disease," he said.

"But the doctor assured me it was nothing of the sort. He said it was just a case of nerves. My hair will grow back season. He told me it must have been building up for some time and said I'd probably have some bald spots but that they would eventually grow back again."

Pressure began back in July when it became evident that the 27-year-old outfielder had a real shot at Ruth's record. It got worse in August, with 46 home run and reached agonizing proportions in the final days.

Thursday night Maris looked tired and indicated being tired.

"I know I can use a couple of days off," he said, "but I'm going to play right through. Even if I'm lucky enough to hit three homers, I still won't ask for a day off. I guess I'll have to take my rest after the season is over, if they let me."

Maris has given himself one more chance. He will disrupt batting practice from now until the world series.

Sports Calendar

SOFTBALL

Tonight — Commercial Finals: Lightfoot Construction vs Trudeau Motors, CNIBA Park, 6.30 p.m.

Monday — Interdepartmental Finals: Firemen vs Public Playgrounds, 6.00 p.m.

CLAY SHOOTING

Quinte Trap and Gun Club every Sunday at 10.30 a.m. MARMORAN SHOOTING

Hastings rod and gun club every Wednesday evening at the Redmerzville range, 6.30 p.m.

LAWN BOWLING

Saturday — Colborne—Trebles.

BASEBALL

Saturday — Bay of Quinte League Playoffs: Shannonville vs Belleville Midgets, Fairgrounds, 4.30 p.m.

Sunday — OBA Junior "A" Major Playdowns: Belleville Kanmors at Kingston, Cricket Field, 2.00 p.m.

Monday — Bay of Quinte League Playoffs: Belleville Midgets at Shannonville, 1.30 p.m.

WRESTLING

Tonight — Three bouts at Belleville Memorial Arena, featuring 'tag-team match, 9.00 p.m.

Soccer

LONDON (Eastern) — Results of Thursday night's English soccer games:

Division III
Hull City 1 Watford 0
Notts C 2 Port Vale 2

Division IV
Workington 1 Colchester 2

$AFECO—Savings plus Service

"Allow me to introduce myself. I'm SAFECO and I'll take a personal role in all claim settlements."

You'll save money with SAFECO

If you're a careful driver you can save real dollars with this new plan — at the same time have the best insurance possible to buy. Don't delay — come in and get all the facts before you buy or renew! Thousands are saving . . . why not you?

THE LORNE McDOUGALL INSURANCE AGENCIES LTD.
150 FRONT ST. BELLEVILLE WO 8-8788
Eastern Ontario's Largest Insurance Agency
YOUR PROTECTION IS OUR PROFESSION!

Closing Field Day

Bay of Quinte Ladies' Golf

Lady golfers of the Bay of Quinte Country Club, close out a highly successful season tomorrow with a field day, dinner and presentation of prizes.

Following is the draw as announced by games captain Mrs. Agnes Wallace:

A.M.

10.00—Mildred Stanton, Laura Tebbenhoff, Wm McKean.
10.07—Elizabeth Gladney, Barbara Gibson and Mrs. Adams.
10.14—Thelma Finlayson, Sara Armstrong, Doris Tribe.
10.21—Billie Taylor, Agnes Bone, Gerry Carruthers.
10.28—Dorothy Lunn, Barbara Graham, Heather White.
10.35—Nancy Hunsberger, Jean Wilson, Helen Smith.
10.42—Ann Aston, Dolly Dingwall, Mrs. Dukes.
10.49—Marion Salisbury, Doris McLean, Allen Stuart.
10.57—Dorothy Bowen, Mrs. Ed Johnson, Carrie Mahaney.
11.07—Betty Ingram, Monica McDonald, Jay Wannamaker.
11.14—Doris Bradford, Irene Mahaney, Muriel Jose.
11.21—Heather Rive, Kelsheen Elizabeth Black, Helen Lewis.
11.28—Lenore Bateman, Helen Partridge, Joy Bowerman.
11.35—Dorothy Crangnus, Ann Ryan, Rea Corbe.
11.42—Helen Marcelle, Clare Heywood-Jones, Vera Levine, Jean Fabman.
11.53—Mary Kilpatrick, Elsa Holden, Lilyan McFarlane
11.57—Louise Bolsdaird, Doreen Gill, May Badger.
12.04—Jean Burnett, Barbara Michaud, Muriel Mabee.
12.07—Mary MacCleary, Kay Phelder, Betty O'Brien.
12.14—Joan Meagher, Ann Abrahamson, Kathleen Pollard, Sigfred Wickerson.

The Training Camps

By THE CANADIAN PRESS

Gale-force winds can be expected today in Eastern Canada, the result of one massive sigh of relief on the West Coast.

That cry on Jean Beliveau's instep wasn't serious.

The Montreal Canadiens' spectacular centre was injured in a collision during the bench during the National Hockey League club's training sessions at Victoria. Two stitches closed the wound and Beliveau was back in action.

With that taken care of, coach Toe Blake's eye wandered to a new forward line that has sparked the Montreal camp. Teaming rookie Bev Bell with Phil Goyette and Dickie Moore, Blake was rewarded with a three-goal outburst from Bell and a single from Moore in an intra-squad game.

At Niagara Falls, Ont., Detroit Red Wings played their first exhibition game and posted a 5-0 victory over Boston Bruins. Gordie Howe dazzled the 2,800 fans with a brilliant unassisted goal in the first period.

TORO LEAFS HURT

Toronto Maple Leafs will be minus two regulars tonight when they play Chicago Black Hawks in an exhibition at Peterborough. Dave Keon will be out with a pulled leg muscle and Bert Olmstead with an injured knee.

At Guelph, New York Rang-

CARPENTRY
CALL
BERT HILES CONSTRUCTION
FOR FINE WORKMANSHIP — DIAL WO 2-8199

THIS WHISKY KEEPS ITS FLAVOUR

Even melting ice cubes can't dilute the true taste of Adams Gold Stripe. It will keep its flavour to the very bottom of the glass —the mark of a great whisky.

THOMAS ADAMS DISTILLERS LTD.
Toronto, Ont.

Adams STRIPE
CANADIAN RYE WHISKY

When To Fish or Hunt

SOLUNAR TABLES

The following chart is for the period from Saturday, September 23rd to Sunday, October 1st.

All times are Eastern Day-light Saving Time.

	A.M.		P.M.	
Day	Minor	Major	Minor	Major
Satur.	1.50	11.15	2.35	11.46
Sunday	6.00	—	6.35	12.11
Monday	6.55	12.46	7.30	1.10
Tuesday	7.45	1.36	8.10	2.06
Wednes.	8.35	2.30	9.00	2.58
Thursday	9.35	3.16	9.50	3.48
Friday	10.15	4.00	10.35	4.38
Satur.	11.05	4.58	11.25	5.15
Sunday	11.50	5.35	—	6.00

RACES CANCELLED

LINCOLN, R.I. (AP)—Thursday's racing schedule at Lincoln Downs was cancelled because of hurricane Esther.

Finance your NEW CAR through COMMERCIAL CREDIT ONLY 6% DISCOUNT PER YEAR

Fast, friendly, convenient service . . . years of experience financing millions of cars and trucks, mobile homes, boats and home appliances. Stop in or call.

COMMERCIAL CREDIT PLAN LIMITED
177 PINNACLE ST.
WO. 8-6441

Pre '62 Announcement

SPECIAL

AT

ELLIOTT MOTORS

1960 PONTIAC
Strato-Chief 4-door sedan, aqua green and matching green. $2195.

1958 PLYMOUTH
Plaza sedan. Exceptionally clean, good running condition. $895.

1955 FORD
Fairlane 4-door sedan. Use your present car for a down payment on this one. Only $695.

Choice of 1960 VAUXHALLS used as demonstrators, reduced to clear.

1957 OLDSMOBILE
88 4-door hardtop. Hydramatic drive, power steering, power brakes, white wall tires, radio. Looks and runs like new. $1495.

1955 BUICK
2-door hardtop, automatic, radio, absolutely clean. $795.

1960 PEUGEOT
4-door sedan, excellent condition, low mileage, like new. $1650

1956 PONTIAC
Laurentian 4-door sedan. High performance V8 engine, custom built radio. Coral and gray 2-tone. White walls. $1095.

1955 MERCURY
4-door sedan, automatic transmission, radio, excellent condition from top to bumper. $650

1959 PONTIAC
2-door sedan, 6-cyl. standard transmission, clean throughout, low mileage. $1695.

1955 CHEVROLET
Deluxe coach, a boat car in A-1 condition. $695.

1958 FORD
Country sedan wagon, V-8 motor, custom built inside. Ready for a trip to the coast. $1095.

1953 NASH
Good condition one year warranty, priced to clear $395.

1959 CHEVROLET
Biscayne 4-door sedan. Blue flame 6-cylinder motor, seven wheel finish. Absolutely runs claimed. $1695.

1956 CHEVROLET
Deluxe 4-door sedan, V-8 motor, power brakes, radio. $995.

1955 METEOR
Mainline 2-door, radio, good-running condition. $595.

1959 PEUGEOT
Station wagon, A-1 condition. $1495.

1956 METEOR
Niagara 4-door sedan, a real luxury, good running condition, radio. $895.

1955 DODGE
Crusader sedan, radio, pilot mechanical condition, clean car from bumper to bumper. $650.

1958 OLDSMOBILE
88 Holiday coupe, hydramatic drive, power steering, power brakes, radio. $1595.

1956 NASH RAMBLER
4-door sedan, sharp 2-tone finish, economy six. $995.

1954 OLDSMOBILE
88 4-door sedan, automatic transmission, standard glass, good covers. $495.

1958 CHEVROLET
Truman Station Wagon, 6-cyl., standard transmission, radio. $1795.

1956 NASH AMBASSADOR
4-door sedan, sharp 2-tone finish, economy six. $995.

1953 PONTIAC
4-door sedan, automatic transmission, good condition. $195.

1958 METEOR
4-door station wagon, automatic transmission, radio. $1595.

1956 VOLKSWAGEN
Comfi, custom series, excellent condition. $795.

1953 DODGE
4-door Sedan $150.

1958 PONTIAC
Pathfinder, good condition, special to clear. $1495.

1955 PONTIAC
Pathfinder Deluxe 4-door sedan. V-8 motor, powerglide transmission, economical and written guarantee supplied. $795.

1953 PONTIAC
Coach, exceptionally good. $195.

1958 VAUXHALL
Velox 4-door Sedan $1095.

MANY OLDER MODELS TO CHOOSE FROM. PRICED AT $50.00 TO $195.00

— TRUCKS —

PICKUPS—

1960 CHEVROLET
½-ton pickup. Long wheel base stepside. $1795.

1958 G.M.C.
½-ton pickup. Short box model. Fleetside. Like new throughout. $1695.

1960 G.M.C.
½-ton pickup, short box model. Fleetside. Like new throughout. $1695.

1958 MERCURY
600 series. Platform and racks. $1295.

1957 CHEVROLET
Dump — Model 9706 with 7x14 sanding-hoist dump. Ideal condition. Will work and keep up with any new trucks. $1895.

1958 G.M.C.
Cab and chassis, excellent condition throughout, good tires. $1495.

1957 INTER. TRACTOR
Model 7256, transmission combination loader and cart and materials body, good rubber. Very economical. $3995.

PANELS & VANS—

1958 REDFORD VAN
Front end condition
OPEN FOR BIDS

1956 G.M.C. TANDEM
A-1 mechanically. Good stock-19 by 6ft. van. $2195.

BUSES—

1956 VOLKSWAGEN
½-ton panel. Complete with signal lights and radio. $695

DUMPS & TRACTORS—

1960 CHEVROLET
1-ton panel. $2395.

1955 G.M.C.
½-ton panel. $595.

1959 G.M.C. TRACTOR
Model 652. Complete with 5th wheel and saddle tank. Fully air equipped. $4995.

1957 MERCURY
12 passenger, A1 condition. $3795.

1953 METRO VAN
Good condition. $395.

1953 CHEVROLET
Carryall — ½-ton $395.

1953 CHEVROLET
Dump 5403 series, fully reconditioned, low mileage. $1995.

1950 PREVOST BUS
33 adult passengers, highway coach, excellent condition. $3495.

CAB & CHASSIS & STAKE MODELS—

1959 G.M.C. TANDEM
Power steering and many extra features, big loads are my specialties are equipped to handle them. $4995.

1957 G.M.C. DUMP
Model 9762 with 7x21 combination dump. Owned by a local township. Has had no abuse. In in excellent condition. Special low price this week only. $1795.

1948 FARGO BUS
36 Passenger $795.

ELLIOTT MOTORS (Belleville) LTD.

"Your Truck and Bus Headquarters for Eastern Ontario"
Allis Chalmers "Utility Line" Distributor"

— TWO LOTS TO SERVE YOU —
OPEN EVENINGS UNTIL 10.00 P.M.
CONVENIENT GMAC FINANCING and MIC INSURANCE

24 DUNDAS ST. WEST
DIAL WO 2-4535

MEMBER G
WITH OUR WARRANTY BEHIND IT

FOXBORO ROAD LOT
at Sales Barn
WO 2-7788

"NEARLY EVERYBODY LIKES ELLIOTT MOTORS SERVICE"
VISIT ELLIOTT MOTORS AT THE PLOWING MATCH . . .
AT THE GENERAL MOTORS DISPLAY TENT
AT THE ALLIS-CHALMERS DISPLAY
AND AT ELLIOTT MOTORS BRANTFORD ONEIDA BUS DISPLAY

AT THE PARK — Maureen O'Hara, as Kit Tilden, an outcast woman, who is shunned by the Arizona frontier town in which she supports herself and her orphaned son as a dancehall girl. Here Maureen lashes out with her horse's reins, at Brian Keith, off scene, when he suggests that maybe the town's suspicions about the legitimacy of her child are true. In this scene from Pathe-America's presentation of "The Deadly Companions", filmed in Pathe color and Panavision showing today and Saturday at the Park Theatre. On the same program "The Unstoppable Man", starring Cameron Mitchell and Lois Maxwell. Continuous show Saturday from 1.00 p.m. Doors open at 12.30 p.m.

TV—Radio Column

Kukla, Fran and Ollie Return to Special Spot

By CYNTHIA LOWRY

NEW YORK (AP) — A few years ago in the halcyon days of television, one of the joys for the adult, semi-literate-and-better viewer was a slightly pappy show called Kukla, Fran and Ollie, which specialized in a rather sophisticated brand of weird whimsy.

The attractive little show subsequently suffered the slings and arrows of low ratings and finally disappeared from the networks. Now, in one of the pleasant puzzling events of the new season, NBC is bringing it back.

In the black-and-white world of television thinking, it is ordained that puppet shows are for children. Hence, the new Kukla and Ollie returns next Monday as a daily show—and at an hour reserved for the little ones.

The official name of Steven Allen's new ABC variety show, which will have its premier Wednesday, is The New Steve Allen Show, although Steve himself insists the format will be much like that of the old, NBC one. Things have come to a pretty pass: The Wayne and Shuster situation comedy series which is the supposed replacement for Jack Benny will go into repeat broadcasts before it disappears, and the shows were not particularly entertaining even the first time out.

Recommended viewing

Eyewitness, season premiere, CBS, tonight, 10:30-11 EDT — round-up of top news stories; Saturday Night at the Movies premiere, Saturday, NBC, 9-11.

How to Marry a Millionaire, with Marilyn Monroe and Wilbur Powell;

The Ballyhoo Show, premiere, NBC, Sunday, 7-7:30—new animated cartoon series;

Walt Disney's Wonderful World of Color," NBC premiere, Sunday, 7:30-8:30.

Soccer Results

By THE CANADIAN PRESS

Eastern Professional League
Hospital Cup
Canada 4 Hamilton 1

(Montreal leads best-of-three semi-final 1-0)

European Cup
Austria 0 Bucharest 0
(First match of series)

CJBQ Program Highlights

FRIDAY

2.30—Early Date, (A) Hall with Music for Moderns).
4.00—Bobby Hoscildon.

EVENING RHAPSODY ON CJBQ RADIO

TONIGHT AT 7.30

Barber of Seville Overture — Andre Kostelanetz and His Orch.
Fantasy Impromptu—Leonard Pennario.
Mostly For Lovers and My One and Only Love — The Mancini Pops Orch.
Theme From Three Penny Opera and Third Man Theme — Vic Schoen Orch. and Chorus.
You Do Something To Me and Sylvia — Mario Lanza.
Moonglow and Unchained Melody — Glacia.
Slaughter On Tenth Avenue and Warsaw Concerto—Fred Waring and The Pennsylvanians.
Meadow Song — Boston Pops Orch.
The Sleeping Beauty Waltz, — Morton Gould and His Orch.
Introduction Theme and Variations from "Coppelia" — Mishel Piastro and His Concert Orch.
Turkish March — Andre Kostelanetz.
All The Way Around The World — George Feyer at the Piano.
So Nice To Come Home To and I Love Paris — Richard Rodgers and Jerome Kern.
Overture to South Pacific — Mary Martin and Enzo Pinza.
Impossible It Could Happen To You — Pittsburgh Symphony Orch.
One Flower Grows Alone In Your Garden and Villa — Eileen Farrell.
Sandpaper Ballet — The Band of the Royal Marines.

SATURDAY

8.10—Sport Report, (Sports News with Jack Devins).
10.05—At Home With Ted Soldier, (Guests: Mary Salisbury, Story Teller; Roy Cornish, Flaming Hints; Sgt. Steenburg, Safety Tips.
12.35—Employment News, (A New Service); and National Employment Office).
3.05—"What's Going On?" (Entertainment Guide).
9.05—Dancing Party, (Music for the Saturday Hit Party).

FAMOUS TEAM

Vernon Castle—with his wife as part of the famed dancing team of Vernon and Irene Castle—was killed in an air accident in Texas in 1918.

THEATRE FEATURE TIMES

AT THE BELLE — "Gone With the Wind", Clark Gable, Vivien Leigh, Leslie Howard, Olivia De Havilland, in Technicolor. Live Show Daily at 1.30, 7.30. Saturday 12.00-1.30-7.30.

AT THE PARK — In Color, "Deadly Companions", Maureen O'Hara, Brian Keith, Steve Cochran, Chill Wills, 7.30-10.00 — "The Unstoppable Man", Cameron Mitchell, Lois Maxwell, 8.55.

AT THE BELLEVILLE DRIVE-IN — Show starts 7.45 p.m. "Gone With the Wind", Technicolor, Clark Gable, Vivien Leigh, Olivia De Havilland. Box office opens 7.15. Children under 12 years and under in care free.

AT THE QUINTE DRIVE-IN — Judy Holliday, Dean Martin in "The Bells Are Ringing", Color — Alan Ladd, Arlene Dahl in "Desert Legion" Color, Show starts at 8.00 p.m.

AT THE BELLE AND BELLEVILLE DRIVE-IN THEATRE — Aftermath of Sherman's march to the sea . . . one of the spectacular scenes from David O Selznick's production of "Gone With the Wind", all-time great motion picture, presented by Metro-Goldwyn-Mayer in tribute to the year of the Civil War Centennial. Clark Gable, Vivien Leigh, Leslie Howard and Olivia de Havilland head a cast of thousands in the memorable screen version of Margaret Mitchell's famous novel. "Gone With the Wind", with performances daily at 1.30 and 7.30, and the Belleville Drive-In Theatre with evening performances starting at 7.45 p.m.

Movie Column

Second 'Mutiny on Bounty' To Run About $18,000,000

By BOB THOMAS

HOLLYWOOD (AP) — How does it feel to spend $18,000,000?

Not bad, says Aaron Rosenberg. In fact, you would hardly know that he is spending a record sum for any movie and inserting a record number of headaches with it. He is producing the second Mutiny on the Bounty.

"Spending umpteen million on a movie is no different than spending one million," said Rosenberg. "The only difference is the bills come larger."

So do the rumors. There have been all kinds about the massive production, which started last May, 26 and will finish in three weeks. The most recurrent one is that star Marlon Brando has been the cause of delays for various reasons.

Brando, who seldom reacts to what is printed about him, is looping mad about the reports. ALWAYS READY

"The reports are nonsense," the producer said. "Marlon has always been on the set and ready when we need him, which is almost every day. He has got only been present, he has been a constructive force. Whether he wants to be a director or remain an actor, I believe the has genius."

Then what has caused the delays?

Rosenberg rattled them off by the dozen:

The Bounty replica built in Nova Scotia was four months late in delivery ("it was a bad year for lumber"); the writers' strike stalled production, the film had to start with half a script because of actor commitments. The ship delay put the company in Tahiti at the rainy season.

Sports in Brief

BOOST STATUS

DWIGHT (CP)—The William Braden Memorial Power Boat Races (page 23-24) have been declared the Canadian national championships for all inboard classes, Don MacDonald, inboard director of the Canadian Boating Federation, announced Thursday. The program, featured by the three-heat, 30-mile Braden Trophy event, will be raced on Lake of Bays at this Muskoka district community.

LOST FOR SEASON

CLEVELAND (AP) — Southpaw Sam McDowell, Cleveland Indians' $70,000 bonus rookie, has two broken ribs and won't pitch again this season, Dr. Don Kelley said Thursday. McDowell, 19, brought up from Salt Lake earlier this month, suffered the injury Friday night when he slipped on a loose piece of turf on the mound and fell. He had shut out Minnesota on three hits when the mishap occurred in the seventh inning of his major league debut.

MAY CURTAIL HUNTING

WINNIPEG (CP)—Duck hunters in southern Manitoba take to the marshes today, facing a government warning that their hunting season might be cut short if the forest fire hazard gets worse. A published government "request appeal" to hunters warns that "continued drought or the occurrence of fire caused by hunters may make it necessary to close the game bird hunting season entirely until conditions improve."

CLAIMS SWIM FIRST

DOVER, England (Reuters)—Antonio Abertondo, 46, this morning became the first person to swim the English Channel non-stop both ways. The Argentinian landed here after more than 10 hours in the water—longer than any other channel swimmer in history. He left Dover Wednesday and reached Wissant on the French coast in 18 hours and 30 minutes. He spent only four minutes ashore before diving back into the water for the return trip.

PASS TV BILL

WASHINGTON (AP) — The Senate Thursday night passed by voice vote and sent to the president a bill to permit professional sports leagues to contract for the televising of games by member teams. The bill provides that professional football games cannot be telecast Friday nights or Saturday within 75 miles of a college game.

Upsets Ada McKenzie

Wins Ladies Golf Crown

TORONTO (CP)—Mrs. J. C. Sibler, mother of a golfing family, Thursday won the Canadian women's senior golf championship with an upset over Ada Mackenzie of Toronto, who had won the title for the last six years.

The two finalists were tied at 175 after 36 holes. In an extra nine holes Mrs. Sibler carded a 39, while Miss Mackenzie had 42.

Mrs. Sibler, of Simcoe is married to a three handicap player and has three golfing family. Thursday won the Ca- daughters. She triumphed over nadian women's senior golf championship with an upset over Ada Mackenzie of Toronto, who had won the title for the last six years.

The two finalists were tied at 175 after 36 holes. In an extra nine holes Mrs. Sibler carded a 39, while Miss Mackenzie had 42.

Mrs. Sibler, of Simcoe is married to a three handicap player and has three golfing daughters. She triumphed over twelve in the three-day affair.

Mrs. W. D. Matthews of Ottawa was third with 183, Mrs. E. M. Hodson of Ottawa had 188.

LONG ASSOCIATION

David Brinkley of NBC-TV's Huntley-Brinkley Report is a direct descendant of Wilmington, N.C., native who joined NBC in 1943.

TWEED FAIR
Friday & Saturday
SEPT. 22-23
PETER MARCH MIDWAY
Gail Henrick's Dance Studio Group One Hour Show
2 HORSE RACES
2.25 and Free-for-All Purses $200.00
Novelty Events
Baby Show
Band in Attendance
Old-Fashioned Hoe-Down
FAIR BUILDING - SAT. NIGHT SEPT. 23rd
William S. McCrea, Pres. Doug. Spencer Sec.-Treas.

For Safety, Value, Mileage, Dependability . . .
THINK
. . . and you'll buy GOODYEAR
See us for Goodyear Tires as low as $13.95 (without trade)
NOW! All our new Goodyear auto tires are covered by a written road hazard and quality guarantee.
TREPANIER TIRE
GOODYEAR SERVICE
FAST - EFFICIENT - COMPLETE
2 DUNDAS ST. EAST
DIAL WO 2-3059

QUINTE DRIVE-IN THEATRES
AT BAYSIDE
SHOWS START AT DUSK
—NOW SHOWING—
FROM THE TOP OF THE WORLD
. . . A New World Of Wonders!
some savage . . .
some hilarious . . .
all exciting!
Walt Disney's WHITE WILDERNESS

HE FOUGHT THE FURY OF THE APACHE WARPATH!
COLOR BY Technicolor
TUMBLEWEED
AUDIE MURPHY · LOIS NELSON · CHILL WILLS
A UNIVERSAL-INTERNATIONAL PICTURE

FIRST TIME AT POPULAR FAMILY PRICES!!
One of the Most Acclaimed Films in Motion Picture History
The scenes . . . the sights . . . the spectacular love story that thrilled millions!
INTACT! COMPLETE!
DAVID O. SELZNICK'S PRODUCTION OF MARGARET MITCHELL'S STORY OF THE OLD SOUTH
GONE WITH THE WIND
Technicolor
Winner of Ten Academy Awards
STARRING
CLARK GABLE
VIVIEN LEIGH
LESLIE HOWARD · OLIVIA deHAVILLAND
THE BURNING OF ATLANTA! THE FRANTIC FLIGHT FROM DISASTER! . . . THE ATTACK ON TARA NEAR!
A SELZNICK INTERNATIONAL PICTURE · VICTOR FLEMING · DIRECTED BY SIDNEY HOWARD · METRO-GOLDWYN-MAYER INC. · Made by MGM Studios
STARTS TODAY
Belle — AT BOTH HARDEE-CANADA DRIVE-IN THEATRES
1.30 — TWICE DAILY — 7.30
SATURDAY 12.00 - 4.30 - 8.00
Doors Open 1.00 and 6.30
Belleville DRIVE-IN THEATRE
1.45 — ADULTS 85c
Children in Cars FREE
Gates open 7.00
Prices for this engagement
Adults ... Mats. 60c; Eves. 85c
Students Mats. 50c; Eves. 60c
Children anytime 25c
Fairon Parking Rear of Theatre

Refreshingly COOL
PARK
TODAY - SAT.
FIRST SHOWING!
Alone in an untamed land with three men who forced their way into her life!
THE DEADLY COMPANIONS
MAUREEN O'HARA · BRIAN KEITH · STEVE COCHRAN · CHILL WILLS
SECOND HIT!
THE BLAZING STORY OF
"THE UNSTOPPABLE MAN"
CAMERON MITCHELL · MARIUS GORING · LOIS MAXWELL
EXTRA! SAT. MAT. 5 — CARTOONS — 5
CONTINUOUS SHOW SATURDAY — 1.00
DOORS OPEN — 12.30
CHILDREN 25¢ ANYTIME

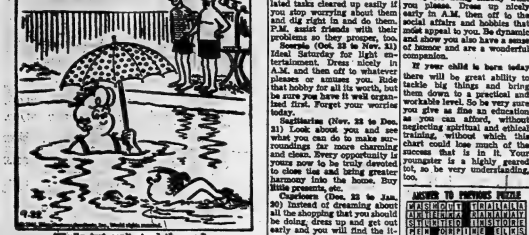

Astrological Forecast

By CARROLL RIGHTER

GENERAL TENDENCIES—Now you have one of those interesting days when all kinds of opportunities are present for you to make considerable headway by putting into motion the changes you have been considering for some time but which you have not yet had the chance to complete. The approaching Full Moon lends its benign help to your plans.

Aries (March 21 to April 19) A perfect day and evening to get everything organized quietly in the way you prefer. Don't confide in others or make selfish individual can pirate what is rightfully yours. Take it easy tonight. Enjoy some of those fine TV programs.

Taurus (April 20 to May 20) Nice day to be with friends who are busy working during the week. Plan nice social events for the evening also and have a wonderful time. See that you dress beautifully and don't hide your light under a bushel. Be instantly entertaining.

Gemini (May 21 to June 21) Handle any civic matters that you could and take care of during work week, also any duties connected with your vocation or social. Get out to dinner in P.M. and to some floor show or other entertainment if you have not enjoyed of late.

Moon Children (June 22 to July 21) A good day to meet interesting people, but be sure you also are active and go for a drive or enjoy sports that are healthful. P.M. take time to make arrangements that will keep you from worrying in the future financially.

Leo (July 22 to August 21) Spend some of this free day getting bookkeeping records in order. You can handle this without spending money on experts. P.M. fine for having a wonderful time with the one you love. Seek out to some charming restaurant, etc.

Virgo (Aug. 22 to Sept. 23) Informal talks with associates are fine today as well as doing whatever is necessary to bring harmony between you and other key people in your sphere of endeavor. Then the evening is fine for social pleasure and being truly happy.

Libra (Sept. 24 to Oct. 23) You can get all those accumulated tasks cleared up easily if you stop worrying about them and dig right in and do them. P.M. assist friends with their problems so they prosper, too.

Scorpio (Oct. 24 to Nov. 22) Ideal Saturday for light entertainment. Dress nicely in A.M. and then go to whatever pleases or amuses you. Ride that hobby for all its worth, but be sure you have it well organized first. Forget your worries today.

Sagittarius (Nov. 23 to Dec. 21) Look about you and see what you can do to make surroundings far more charming and clean. Every opportunity is yours now to be truly devoted to close ties and bring greater harmony into the home. Buy little presents, etc.

Capricorn (Dec. 22 to Jan. 20) Instead of dreaming about all the shopping that you should be doing, dress up and get out early and you will find the items and bargains you have been searching for. Then plan future activities. P.M. go out for pleasure, fun.

Aquarius (Jan. 21 to Feb. 19) Better spend this day improving real estate you may have or surroundings and also making any additions difficult during work week. P.M. sit down and work out a workable budget that will be easy to maintain. Don't be frivolous.

Pisces (Feb. 20 to March 20) A day for doing exactly what you please. Dress up nicely early in A.M. then off to the social affairs and hobbies that most appeal to you. Be dynamic and show you also have a sense of humor and are a wonderful companion.

If your child is born today there will be great ability to tackle big things and bring them down to a practical and workable level. So be very sure you give as fine an education as you can afford, without neglecting spiritual and ethical training, without which this chart could lose much of the success that is in it. Your youngster is a highly geared lot, so be very understanding, too.

ANSWER TO PREVIOUS PUZZLE

C	A	S	H	E	W		T	O	P	A	N	A	N	A
A	S	S	E	R	T		A	R	A	B	I	A	N	S
P	E	E	R	E	D		R	A	I	S	E	D	A	Y
E	R	E	C	T			E	L	S	E				
			M	A	N	E		A	L	I	A	S		
M	A	T	A	D	O	R		L	I	N	G	E	R	S
A	R	A	B	S			R	E	N	E	E			
S	E	R	U	M			A	R	E	A				
S	E	N	S	E			P	A	R	T	S			
			S	H	E	E	T							
L	A	U	G	H	S		C	O	N	C	O	C	T	S
A	D	O	R	E			A	R	I	E	L			
M	A	R	I	A	C	H	I		S	U	E	T	A	
E	T	T	U	D	E		S	T	U	D	I	O		

Daily Crossword Puzzle

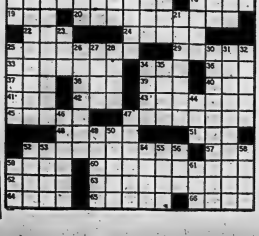

ACROSS

1 Kind of fuel.
5 Chide severely.
10 Dye deeply.
14 Fine printing style: Abbrs.
15 Seed covering.
16 A disparaging word.
18 Embossed.
19 Campus at Dallas.
20 Wild geranium.
21 Yonder: Abbr.
24 Miss Dinsmore.
25 Requirement.
27 Hand employs.
29 Hail sp. (a call) 2 ropes.
33 Brightest star in the Pleiades.
34 Small bird.
36 ——— you.
37 Take Spain.
38 Imposing.
39 Revenge.
40 Body.
41 Term of endearment.
42 Old name of Ireland.
43 Lindbergh's nickname.
45 Lack of sentiment.
47 Mandible.
48 Rose extract.
51 Ad ———.
52 Station of servitude.
57 Aunt: Span.
59 Rustic conveyance.
60 Spring in wash.
62 Formerly.
63 Recipe line.
64 Very: Ger.
65 Yorkshire city.
66 Pack in Thessaly.

DOWN

1 Apple seeds.
2 Dec. convict of the FBI: 2 words.
3 Hour and decade. (e. case).
4 Relative of 57 Across.
5 Mine.
6 Down: Prefix.
7 Thinks.
8 Well balanced.
9 Something to wear.
10 Less inclined to work.
11 City on the Oka.
12 Instrument face.
13 Building wing.
22 Cry.
23 Cocktail ingredient.
25 Parsley residence.
26 Disarm in falling.
28 Actor Taylor and others.
30 Fir in Oklahoma.
31 Lily of Utah.
32 Spa.
35 New York Congressman.
42 Mademoiselle.
44 Satirist of the day.
46 Sheetsinging.
47 Actor Ameche.
48 Religious festival.
49 Sermon theme.
50 Dravidian language.
53 With nothing more.
54 Wind indicator.
55 Decorative gateway.
56 Encircle.
58 Season in Paris.
60 Turf.
61 Martin: Abbr.
62 Letters.
63 Amazonian.

LAWN MOWER SERVICE
PICK-UP AND DELIVERY
PHONE WO 8-6445
BELLEVILLE AUTO ELECTRIC
LIMITED
Authorized Parts and Service Distributors
Briggs & Stratton, Clinton, Lauson, Power Products, Eaglene
Johnson Lawn Boy Mowers and Johnson Iron Horse Eaglene

CLASSIFIED ADVTS.

WANTED MALE

YOUNG MAN required to train as furniture salesman. Experience helpful but not necessary. Salary and commission. Apply in person, Ontario Intelligencer.

MAN WITH AUTOMOBILE with some ability, interested in selling 3 month over mortgage. WO 5-4566. S23-2t

WANTED 10 MEN

AT

International Plowing Match, Belleville

Start work on the 27th of September. Furniture will be served. Call at International Ave. on Gwenda Ask for Mr. J. A. Marchen. S23-4t

ELECTRONIC TECHNICIAN

with minimum three years experience. An exciting salary.

Excellent Opportunity

PHONE OR WRITE TO

RESDEL ELECTRONICS, P.O. BOX 385, TRENTON

EXtec 3-6544 S21-3t

YOUNG MAN FOR DELIVERY and store work. Full time. Must have chauffeur's License. Write Box 46, Ontario Intelligencer. S20-3t

WANTED - FEMALE

YOUNG LADY FOR GENERAL office work and to take dictate tryist with knowledge shorthand an asset. 5-day week. all benefits. Apply Corp. Secretary Limited. S23-3t

FIRST CLASS HOUSEKEEPER to go to good plain cooking. A days 2 adults. Apply Box 47, Ontario Intelligencer. S23-2t

GIRL OR WOMAN TO LIVE IN. General housework. Two children. WO 5-4304. S23-3t

ROOM AND BOARD AND EXPERIenced waitress-ess Apply in person only, Trenton Hotel, 52 North Front Street.

EXPERIENCED GIRL FOR WORKing couple from 4 p.m. to 9 p.m. Apply 142A Dundas Street East. WO 5-4616. S23-2t

EARN MONEY WITH A FASCINating hobby. Make beautiful jewellery at home. Easy to do. Sell to your friends. Excellent profits. Write for FREE wholesale catalogue. L. Gemcraft Ltd., Dept. 1, Montreal 29. S2-4-1-7-14-21-28-30-S2-11-5

2 CAPABLE GIRLS WANTED FOR light housework. Apply Box 47, Ontario Intelligencer. S.

TYPIST - CLERK FOR GENERAL office duties. Apply Box 51, Ontario Intelligencer. S21-t.

THERE ARE THREE OPENINGS in the Belleville-Trenton area for saleswomen. No canvassing and no collecting. We are a large national company with guaranteed products, excellent commissions, bonus and training plan. Car essential. For personal interview write Box 717, Belleville. S21-3t

EXPERIENCED BOOKKEEPER. Part time, in morning weekly. Apply in own handwriting, giving particulars and references, to Box 56, Ontario Intelligencer. S21-t.

RELIABLE WOMAN TO CARE for children while Widow Gent is Live in 5 days. WO 5-1701 after 6p. S21-3t

NEED EXTRA MONEY? $50.00 and more per week can be earned by showing our fabulous Christmas Gift Kits to friends, relatives and neighbors. Our exciting 90 piece Kit contains everything. It's easy to set plenty of orders. No experience necessary. Big money for spare time work. Write today for your Kit on approval. Christmas cards and gift catalog. Inner Monarch Card Co. Dept. E 27 St. Hamilton

J-23-2m

IMMEDIATE OPENING FOR office assistant with bookkeeping experience preferred. Apply in writing, stating past experience and references, A. Walch & Company, 133 Pinnacle, Belleville, Ontario. S21-3t

WORK OR WORKERS

AVAILABLE OCTOBER 1

Aggressive gentleman, skilled in products and service sales. Salary plus commission.

BOX 51,
ONTARIO INTELLIGENCER

CONTACT NATIONAL FOOD DISTRIBUTOR. Apply 179 Dundas, Belleville WO 5-2708 A15-4mo

ACCOMMODATIONS WANTED

SMALL, HEATED, FURNISHED apartment with bath, lower. Reasonable rent for reliable tenant. Apply Box 60, Ontario Intelligencer. S23-3t

RENTAL 3-BEDROOM HOUSE wanted. For to $125 monthly. Vanover Realty, WO 5-4342. S20-1w

WIDOW WITH 2 SCHOOL-AGE children desires 3 or 4 room, furnished apartment, near public school, by, or as above, September 30, 1961. Box 1, Ontario Intelligencer. S12-tf

EMPLOYMENT WANTED

TREES TRIMMED, REMOVED. WO 5-4634. S21-3t

WILL CARE FOR CHILDREN IN my home while mother works. WO 5-4634. S21-3t

PLUMBING DONE: ALSO SEWER rates. WO 5-4634. S21-3t

WANTED

TOMATO PICKERS AND LABOR. Call after 7, WO 5-4331.

WE BUY, HEATED GARAGE IN east end. WO 2-9677. S22-3t

RICHER, 12 FOOT CONVERTION for 7-year-old boy. WO 2-9721.

HOUSE, TO BUY IN BELLEville. No agent please. Phone 2-3694. S23-3t

ANY QUANTITY OF GOOD GALlon Crocks to buy. Contact Ontario Intelligencer. S21-3t

WE WILL PAY CASH FOR YOUR Scrap Copper, Brass, Aluminum, Batteries. Stevens-Scrap Ltd. S21-3t

FARM OR WATER FRONTAGE in exchange for home on valuable property. Box 48, Ontario Intelligencer. S21-3t

Wanted to buy or lease property for the U.E.L. Butter and Cheese Co. Ltd., Trenton. Will lease from November 1st, 1961. Contact Secretary-Treasurer, H. Bailey, Tel. 392-4421. S21-3t

APPLES, PEARS, APPLY RUSsell Hooper R. R. 1, Carrying Place. S21-3t

SMALL USED PIANO GOOD condition. WO 5-3353. S21-3t

COINS AND TOKENS BID YOU pay $1.25 for one silver dollar? Why not what we pay for your coins. Send 10c for coins guide list only 50c postpaid. Dan Lawrence, 1 Front Street, Belleville. S16-13t

PIANOS, IF ANY MAKE OR also Wurlitzer Organ, condition and price. Write Box 73, Ontario Intelligencer.

PIANOS IN EXCHANGE FOR PURchase or cash. P E Sanford & Son WO 5-2321 S21-3t

SEWING LESSONS

Elementary and Advanced Classes

STARTING OCTOBER 3, 4, 5

REGISTER NOW

WO 2-7749

S23-3p

MORTGAGE WANTED

WANTED, FIVE THOUSAND first mortgage on property well located on North Front Street, Belleville. Barton Realty Co. Ltd., Bxt 211, Hamilton. S13-3p

TO LET

MODERN, 2-BEDROOM BRICK house on Wright Ave. Available October 1. Call WO 5-3127 after five. S23-3t

2 DWELLINGS APARTMENTS Centrally located, Sherwood Park, heavy duty wash. WO 5-3313. S22-3t

4-ROOM FURNISHED APARTment. Upstairs, Central. WO 2-2260 S23-2t

CHOICE OF TWO APARTMENTS

Apt. 3RD
Unfurnished. Available Oct. 1st.

123 CHARLES — WO 2-1929

$90.

3-bedroom apartment, consisting of living and dining room with fireplace, kitchen, 3 bedrooms. Heated.

HIGHLAND AVE.—WO 5-1929 $100.

S22-3t

ROOM AND BOARD, SUITABLE for 2 working gentlemen. Reasonable rates. Apply 181 College Street East. S23-3t

3-ROOM UNFURNISHED, HEATed, for adult. Widow Gent or WO 2-2886 between 5-8. S23-3t

LARGE HOUSEKEEPING ROOM. keeping room. Reasonable, dishes, cutlery and saucepan. Heated. 56 Russell Street, WO 5-4344. S23-3t

NEW, MODERN, 1-BEDROOM unfurnished, heated apartment. $70 monthly. Vanover Realty, WO 5-4342. S20-1w

BRIGHT, COMFORTABLE, FURnished, heated, bedroom. Modern home, near business section. WO 2-2362 or WO 5-4331. S14-1t

RED-SITTING ROOM AND KITchen, furnished, heated, apartment. Suit couple. WO 5-4331. S21-3t

ULTRA-MODERN, 2-BEDROOM, heated apartment. Tile bathroom, broadloom throughout. Available October 1st. Rent $90. Apply 181A Front Street or telephone 10 Victoria Ave. S21-3t

SMALL BUNGALOW ACROSS FROM Millhaven school. $40 per month. Phone 17206. S21-3t

4 ROOMS, HEATED, SELF-CONtained apartment. Available immediately. Central. WO 5-4331. S21-3t

RENTALS, LOUIS VANOVER, Broker, WO 2-4342. S20-1w

ONE SMALL BEDROOM WITH board. Gentleman. Apply 172 Dundas East. S21-3t

FRESHLY DECORATED, 3-WINdow, two room, Gentleman preferred. With or without board. 151 Ann Street. S21-3t

EAST HILL GARAGE FOR rent. WO 5-3431. S21-tf

CLEAN, HEATED APARTMENT with bath, plenty of cupboards, suitable for 1 or 2 gentlemen. Available October 1st. Couple. Suitable for couple or business. WO 5-2387 after 6 p.m. S21-3t

4-ROOM APARTMENT, SEPARate entrance. Available October 1st. WO 5-6541. S21-3t

HEATED 4-ROOM UPSTAIRS apartment. Only adults. Apply Private entrance. Adults. WO 5-3431. S21-3t

LIGHT HOUSEKEEPING ROOM. Newly furnished. Business girl preferred. 197 Central, or WO 5-2321. S21-3t

CENTRAL OFFICE SUITE

Second Floor
$494 FRONT ST.

General Office and 3 Private Offices

$80.00 MONTHLY

WO 5-6715

or after 6 p.m. WO 3-3184

S.tf.-m-w-f-tf

TO LET

MODERN ONE OR TWO BEDROOM APARTMENTS

CENTRALLY LOCATED ON EAST HILL IN EXCLUSIVE RESIDENTIAL DISTRICT

Each apartment has separate living room, "L" shaped to a roomy dining area.

Modern kitchen, including range and refrigerator. Tiled bathroom with shower. Master suites include jumbo sized bedroom and clos. broadloom.

MONTHLY RENTS RANGE FROM $115 — $135
INCLUDING HEAT

CALL

W. J. McCORMICK
REALTY LIMITED
98 STATION STREET
WO 2-3297
OPEN EVENINGS UNTIL 9
S7-tf

IN BRIGHTON, MODERN 1-BEDroom apartment. Heated, hydro supplied. $60 monthly. WO 2-4097. S23-3t

BEDROOM, IN PRIVATE HOME. Close downtown. Preferred Church Street. 56 Church Street. S23-3t

WELL FURNISHED, CLEAN room. Every convenience. Gentleman preferred. WO 2-1805.

THREE-ROOM UPPER, HEATED apartment. Shortwood and tile bathroom. Suit business couple. WO 5-3696. S23-tf

3-BEDROOM BUNGALOW, FULLY furnished or unfurnished. Available immediately. Call WO 5-3753. S23-3t

3-ROOM, FURNISHED, HEATED apartment. Frost Hill. Central. Sorry, not suitable for children. WO 5-4566 after 6. Available immediately. S23-tf

SINGLE ROOM, LIGHT HOUSEkeeping or room and board. 172 Church Street. WO 5-2395. S21-tf

COMFORTABLE BEDROOM, PRIvate entrance, for gentleman. Gentleman preferred. WO 2-3813. S21-3t

ATTRACTIVE NEWLY DECORated apartment. Private entrance. Heavy duty wash. Heavy duty wiring. Hydro supplied. Hot water. Rent reasonable. Suit business couple. Immediately. WO 5-6853. S21-tf

COMFORTABLE, FURNISHED room. Suitable for lady. 5 with twin beds. Private entrance. Close to bus. Phone WO 5-7819. S19-tf

UPPER DUPLEX, HEATED, PRIvate entrance. Suitable for couple. Bathroom, kitchen. 3-piece tiled bath. Private entrance. Hydro supplied. Call after 5 p.m. WO 2-2697. S19-tf

3-BEDROOM APARTMENT, PRIvate entrance. Heavy duty wash. Heavy duty wiring. Available October 15th. Apply to 123 Charles Street, WO 2-1929. Street, WO 2-2260. S18-tf

3-ROOM APARTMENT, HEATED, private entrance. Suit business couple. Available October 1st. Apply 181 College Street East. WO 5-3431. S21-3t

MODERN 3-BEDROOM 2-STOREY brick house. Hardwood floors, tiled bath, private entrance, 2-piece bath in basement, garage. Available October 1st. Apply 179 Dundas Street East. WO 5-4342. S21-3t

UPPER DUPLEX, HEATED, PRIvate entrance. Suitable for couple. Bathroom, kitchen. 3-piece tiled bath. Private entrance. Hydro supplied. Call after 5 p.m. WO 2-2697. S19-tf

3-BEDROOM APARTMENT, PRIvate entrance. Heavy duty wash. Heavy duty wiring. Available October 15th. Apply to 123 Charles Street, WO 2-1929. Street, WO 2-2260. S18-tf

3-ROOM APARTMENT, HEATED, private entrance. Suit business couple. Available October 1st. Apply 181 College Street East. WO 5-3431. S21-3t

FOR SALE

HUNTER'S
12 GAUGE SHOTGUN
3-Piece Tube Down, 26" Barrel.
Reg. $39.95
ONLY $23.95
USE OUR BUDGET
CANADIAN TIRE
WO 5-6791.

KENMORE SPACE HEATER. Excellent condition. Reasonable. WO 5-1354. S20-3t

DRY AND CRUSHED stone, top soil, fill and cinders. WO 5-4331. S21-3t

NO. 1 GENESEE WHEAT. $3 bushel. Delivered. Ronald Seymour Hamilton, Bath's Island Road.

PLUMBING AND HEATING FIXtures, heated circulating and water pumps, water softeners, bathtub and basin. Excellent condition. Phone WO 5-2395. S21-tf

2 SOWS, DUE OCTOBER 4, APPLY Clare Brunton, Lonsdale. S20-3t

HEATING COMPANY WITH A large inventory. For five immediate call or drop into Avon Heating Co. Ltd., 1 Avon Rd., Toronto 9. S9-13t

MATTAG WASHERS AND DRYers. Showroom Floorsking and Sons Ltd., Consecon. Phone 392-6121. S21-3t

BEEF COOK, VEAL AND LAMB by the quarter or side. Call up to 5 p.m. WO 5-7098. A20-3mo

SCOTSMAN WATER SERVICE installs delivery. Cistern and pressure pump. Phone WO 5-2697. A1-6mo

WIPE OUT ACNE AND DANDruff hassle! Get Sayr Sticker Medicated Shampoo. Only at Spencer's Drug Store. S9-13t

WE BUY AND SELL USED CARS conditions like 60, 55 ft. cars. Bill Deline Ltd. WO 2-3463. A14-tf

COLEMAN OIL FLOOR FURNACE with blower; 3-burner range; practically new. Phone WO 5-2323. S14-3t

HEINTZMAN PARLOR GRAND piano for sale—Reasonable. Apply Box 59 Ontario Intelligencer. S19-3t

MOTHERS, TAKE ADVANTAGE of this special offer. 2 pair elegant regular $3.13 a pair Nylons for $5.00. Call at Apt. 3, 111 Bridge Street East, Belleville. S21-3t

SUMMER CLOTHING AND SHOES for sale. Size 7 shoes, size 16 Corset, 79 Dundas East. Men and Ladies clothing. S21-3t

GUNS BOUGHT, SOLD, TRADED or repaired. Bill's Gun Shop, Bonneau Ave. bait; tackle, gun, ammunition. WO 5-4331. J-26-tf

ALUMINUM AWNINGS AND down, doors. Specially priced. Call Bay St. Sheet Metal Co. WO 5-2656. A15-tf

NEWTREADS
600 x 16, 670 x 15, 700 x 16
ONLY $7.95
12 MONTH ROAD HAZARD GUARANTEE
Prop. 20 Million CANADIAN TIRE Owners

PIANOS

WEEKEND SPECIAL !

NEW BELL

Apartment size piano, 88 note keyboard. Walnut finish.

PRICE $850.

Minimum trade allowance for your old piano $150. You pay only $700 on easy budget terms.

Our price includes matching bench, factory warranty, delivery and a free tuning.

KUNTZE'S

Front Street

S21-3t

ALUMINUM WINDOW SALE

Triple Track, Self-Storing

FOUR WINDOWS Installed — $76.

FIVE WINDOWS Installed — $94.

SIX WINDOWS Installed — $111.

SEVEN WINDOWS Installed — $128.

EIGHT WINDOWS Installed — $145.

NINE WINDOWS Installed — $160.

TEN WINDOWS Installed — $169.

ALUMINUM DOORS

Completely Self-Storing
HEAVY DUTY
$39.95 - INSTALLED
STANDARD
$34.75 - INSTALLED

JAMES BEGLEY & SON

308 NORTH FRONT ST
WO 5-4148
M-tf-w-th-tf-s-s-tf

FOR SALE

TURKEYS

Farm Fresh, Oven Ready

TURKEYS ALL SIZES

M. L. HUBBES

Carrying Place
WO 2-3444

S20-3t

ELECTROLUX VACUUMS. AUTOmatic models. Over 1000 sold. Demonstrated and serviced locally. Vacuums 25 sq. ft. Exchange. Trade. Terms. Call 392-6121. September 30 George A. Wilson, Consecon. 784-2515 Hyrsdale. In Gaitor. S20-1w

BABY CARRIAGE, PLAY-PEN and crib; excellent condition. Reasonable. WO 5-4331. S21-3t

CITY WATER, $80 OR 1,000 gallons. WO 5-2176. S19-3mo

INGLIS ROYAL AUTOMATIC washer. Like new condition. Lovely mahogany pair for one bedroom suite. Phone WO 5-2323. Front Street. S.

S23-3t

SEMI - AUTOMATIC WASHER. 12 months guarantee. Only $119.95. 12 reg. set of combs head of hair. Spencer's Drug Store. S9-13t

COMBINATION GAS AND WOOD stove, good condition, 3 years old. Reasonable. Phone WO 5-2323. S21-3t

JIG-SAW, 9" BENCH SAW; WOOD lathe; 3 quarter h.p. motors; 1 h.p. motor. Phone WO 5-2323. S21-3t

2 FLOOR CORNET. PRICES $60 to $75. WO 5-7327. S21-3t

4 GRAVES IN MELLEVILLE Cemetery in family plot side by side. Phone WO 5-4331. S23-3t

CONTINENTAL SEL. GOOD CONdition. WO 5-7439.

MORGIE OIL BURNER. $60. WO 5-7439.

HOMES, TREES, SHRUBS, SYRInga trees, vines, perennials, stock Quinte Nurseries, 8 miles west Belleville. Phone WO 2-7523. A26-1mo

SAVE 50% ON OUR COMPLETE stock of power mowers, all 4 cycle engines. Sharpening, repairs. Must clear. Buy now and save. Lawnmower Shop, 116 Bridge Street West. WO 2-3114. S15-13-23

MOTO - MASTER
WATER PUMPS
Installed and Guaranteed
Dealers Wanted
Dodge & Plymouth 2000 - 2005
$4.05 EXCHANGE
BUDGET TERMS WE INSTALL
CANADIAN TIRE
WO 5-6791

PEACHES

FRESH FROM THE ORCHARD

BELLEVILLE MARKET

SATURDAY
SEPTEMBER 23rd
(At Arena Side)

VETERANS
ELBERTAS
GOOD CANNERS

CLEM FUZZEN

JORDAN STATION, ONT.

S21-2t

BE READY FOR TRIPS TO SCHOOL

TRADE FOR A NEW

RALEIGH

OR

CCM

Carriers, kickstands, lighting sets and other accessories.

REPAIRS to all makes of bicycles

STEPHEN LICENCE LTD.

290 FRONT — WO 5-8363

FREE DELIVERY AND PICKUP

S6-w-r-m-13-f-tf

NOTICE

Truckers

TRUCK WHEEL

BALANCING

Tire Sizes up to 1100 x 22

REAR EQUIPMENT

EXPERT SERVICE

BILL DELINE LTD.

283 Coleman St. — WO 2-3463

S21-2t

FOR SALE

HUNTER'S
12 GAUGE SHOTGUN
3-Piece Tube Down, 26" Barrel.
Reg. $39.95
ONLY $23.95
USE OUR BUDGET
CANADIAN TIRE
WO 5-6791.

2 ONLY NEW WOODS 36 CU. FT. Feed Grain Trailers, complete with Dolomo manual type. Easy budget terms. Canadian Tire, WO 5-6791. S21-2t

COLEMAN SPACE HEATER. $1,000 B.T.U's., 2-gallon oil tank. Excellent condition. WO 5-6791. S21-2t

10 BEST CATTLE MAKE WHITman offer. A. Bernard Collins, Consecon. S21-3t

TRAMPOLINE, REGULAR $250.00. Sale $199.95. Canadian Tire Store, 343 North Front Street, WO 5-6791. S21-2t

SMALL LIBRARY TABLE, LATEst type, walnut finish. $10.00. Phone WO 2-3677. S21-2t

USED HOLTON COLLEGIATE Trumpet. WO 2-3677. S21-2t

BAND, GRAVEL, CRUSHED gravel, sand, coarse and fill. Call contact Trenton 392-4421. S21-tf

CLEARANCE, CAMPING EQUIPplies, Tents, sleeping bags, camp stoves, lanterns, axes, hatchets, etc. All at low prices. Use our budget terms. Canadian Tire, 343 Bridge Street, WO 5-6791. S15-13-23

ATTENTION
FARMERS AND LOGGERS

COME IN AND SEE THE NEW HOMELITE CHAIN SAW. THERE IS A GOOD TRADE AT THIS TIME. SERVICE

1963 STATION ST. BELLEVILLE

FOR FREE DEMONSTRATION OR FREE ESTIMATE

TOO Need a New Chain 25% Off

WE ALSO SELL AND REPAIR Outboard Motors, Inboard and Stern Drives, Snowmobiles and Skidoo Ski Winter

WE HAVE A TEST TANK IF YOU WANT TO USE IT FREE

S22-3t

TEST YOUR OWN TV AND RADIO TUBES

FREE

ON OUR NEW TESTER

CHAS L HYDE

& SON

393 FRONT STREET

A FRESH STOCK OF NEW TUBES ALWAYS ON HAND

J-13-tf-w-f-tf

CLEARANCE
20-ft. Used All Channel
TV AERIALS
Fully Reconditioned
Now Leads, New Guy-wires
GUARANTEED
PRICED TO SELL
FINGLE ELECTRIC
284 PINNACLE ST. — WO 2-3688

WHEEL
BALANCING
John Bean Equipment
$1.50 PER WHEEL
Plus Weights
BILL DELINE LTD.
283 COLEMAN ST.
S21-2t

FRONT END
ALIGNMENT
Reg. Price $10.50
SPECIAL THIS WEEK
$7.95 AND UP
BILL DELINE LTD.
283 COLEMAN ST.
S21-2t

ROOFING SPECIAL !
WHILE THEY LAST!
Arrow Lock Shingles (seconds) $2.95 per square. Gold mix, regular 210 shingles, $1.35 per bundle.
ARTHUR A. SILLS AND SON LIMITED
666 DUNDAS STREET EAST
S20-3t

AUTOMOTIVE

HOW $7.95 FRONT END ALIGNment Was $18.95. Modern 1960 Bean Visaliner equipment Also 4 months Guarantee on Shocks plus complete Government Approved Safety Check. Canadian Tire WO 5-6791 J23-tf

One 1961
OLDSMOBILE
HARDTOP (demo.)
(Exceptional Buy)
Also 1954 - 1955 - 1956 - 1957
CHEVROLET CARS
COME IN AND SEE US
Burley Motor Sales
Deseronto, Ontario

S23-3t-ch

AUTOMOTIVE

1957 DODGE CRUSADER, 6. WILL take some car as part payment. WO 5-4331.

1956 OLDSMOBILE HARDTOP. Tinted, very good condition. Will accept best offer. WO 5-4331. S21-3t

1951 PLYMOUTH SEDAN. MECHanically very good. Needs body work. Priced for quick sale $75 or best offer. WO 5-4331. S21-3t

1950 FORD. MOTOR PERFECT. Good tires. Fenders damaged. Will accept $100 as is. Call at 1120 Palmer Road after 5 p.m. S21-3t

BUICK, '56, 4-DOOR HARDTOP. Very clean. Phone WO 5-4619. S21-2t

1955 CHEVROLET. HARDTOP. Real sharp. Rear Station, corner Coleman Road and Station St. S21-3t

'53 CHEVROLET COACH. 61,000 miles, 6, Must be sold immediately to complete Sale of estate. Enquire 5-7777, Stirling. S20-3t

1953 OLDSMOBILE, 9-TONE RED and white. Six cylinder, standard. Will take older car as trade. Asking price $650. WO 5-4331. S23-2t

SHINGLES

3-IN-1

6.89

ALL COLORS

COMPLETE, SELF-STORING

ALUMINUM

COMBINATION

DOORS

1¼" THICK

CLOSER, WINDCHAIN AND HARDWARE INCLUDED

STANDARD SIZES

WARDEN

LUMBER

24 HOWDEN SUBURB
South of the Bakelite Bend
WO 2-3960

"OK"

QUALITY

USED CARS

'59 CHEVROLET $1,895. Bel-Air 4-door Sedan. 6 cylinder engine. Finished in Turquoise with matching interior. A real clean car.

'58 PONTIAC .... $1,795. Strato-Chief 4-door Sedan. Radio. Automatic transmission. Finished in Red and White with whitewalls. SHARP.

'58 SIMCA ..... $795. 4-door Sedan. A good clean small car with low mileage.

'55 FORD ..... $795. 4-door Custom Sedan. Motor completely overhauled.

'55 MONARCH .... $595. 4-door Sedan, automatic transmission. A good working car priced to clear.

'54 CHEVROLET .... $595. Deluxe 4-door Sedan. Finished in Blue with matching interior.

'53 CHEVROLET .... $395. Deluxe 4-door Sedan. Finished in Green. An excellent car.

'52 FORD .... $295.

'52 CHEVROLET .... $245.

GMAC FINANCING
— OPEN EVENINGS —

GMAC

STIRLING MOTORS

(STIRLING) LTD.

PHONE EX 5-3352

At the B/A Sign by the Bridge

AUTOMOTIVE

LOOK

FISHERMEN
AND
HUNTERS
SPECIAL BUYS
ON
OLDER MODEL CARS
PRICED
$100.-$200.

'55 PLYMOUTH, 2-door, radio

'54 METEOR, Station Wagon, radio

'53 ZEPHYR, 4-door

'52 FORD, 2-door, radio

'51 DODGE, 4-door, Hardtop

'51 MERCURY, 4-door

'50 OLDSMOBILE, radio

'49 VANGUARD, 4-door, radio

'49 CHEVROLET, 4-door

'30 DODGE, ½-ton truck

'49 MERCURY, 1-ton

WE SERVICE WHAT WE SELL

Carl Jones

Motors Ltd.

QUINTE'S LARGEST LEADING SUBURBAN CAR DEALER

276 COLEMAN STREET
WO 5-7098

SALES AND SERVICE
36 NORTH FRONT STREET
WO 5-5580

USED CARS

'59 Morris Oxford $1,595.

'58 CHEVROLET Bel-Air $1,695.

'56 MONARCH .. $695.

'56 PLYMOUTH Belvedere $695.

'56 PONTIAC Sedan $695.

'55 FORD ..... $550. Sedan.

'55 FORD ..... $795. with overdrive.

'54 FORD ..... $495. Bel-Air Sedan.

'54 FORD ..... $450. Sedan.

'50 PLYMOUTH Suburban $125.

OPEN THIS EVENING UNTIL 9

SEE THESE FINE CARS AT

M & R SLINOCO SERVICE

336 N. FRONT STREET
(Across from Trans Motor Hotel)
WO 2-2361 or WO 2-1317

REAL ESTATE FOR SALE

BUILDING LOTS, 1 MILE FROM city or Belleville Taxes low. Services will be installed. 62-1m 2-7696.

4½% MORTGAGE

$11,500.00 full price. East Hill best residential area. 3 large bedrooms. Finished recreation room. Garage. Immediate possession.

SACRIFICE

3-bedroom bungalow near hospital. Completely modern. Corner most suitable for business. $12,500. Low down payment.

4-BEDROOM BRICK

$13,800 full price. Solid brick 2-storey. Close to downtown. Zone 2 bedrooms. Modern kitchen. 2 baths. Exclusive agents.

SPLIT-LEVEL

$14,900 full price for this 3-year-old home. Designed for gracious modern living. Recreation room with fireplace. Attached garage. Immediate requirements.

D. T. STORK

Real Estate Broker

Member Belleville Real Estate Board

328 PINNACLE STREET
WO 2-3748
OPEN EVENINGS 'TIL 9 P.M.

REAL ESTATE FOR SALE

BELLEVILLE. Well kept 3-bedroom home with 2-piece bath. Full basement. Will finish after 6 p.m. 218-21

OCTAVIA STREET. 6-bedroom brick home on lot 66 x 200 on S. 163-21, lot. This home features a large kitchen and dining room and the rooms are very roomy. Taxes only $145.00. 218-21

ELIZABETH CRES. A very nice 3-bedroom bungalow, bedrooms large 12 x 20 living room with a stone fireplace, kitchen with lots of cupboard space, 4-piece bath, full basement with rec. room. Priced at $14,900. Mortgage easily arranged. Phone us today for further details.

WE HAVE NEW RUG BRICK HOMES, all with 3 bedrooms, that purchasers are invited to choose the colour and finish. Priced at $11,500 and up. Drop in or phone us today for more details. We will be glad to show you all of them.

DO YOU WANT YOUR HOME LISTED FOR SALE IN SOLD FOR 31/5. WE NEED 3 OR 4 RESIDENCE HOMES IN EITHER EAST OR WEST HILL. IF YOU WANT YOUR HOME SOLD, PHONE US NOW. WE MAY HAVE A CLIENT WANTING EXACTLY YOUR HOME. IT COSTS YOU NOTHING FOR US TO TRY.

D. E. STOREY
REAL ESTATE
210 PINNACLE STREET
WO 8-6471
Evenings —
W. J. MILLER — WO 8-6009
R. J. BATE — WO 8-1823 221-21

GORDON WOODS
Member of the Belleville Real Estate Board
Real Estate Broker
207 VICTORIA AVE.
WO 8-6263

HANG
Your Key on the
Christmas Tree

Yes, just time enough to build that home you had move before Christmas. $870.00 down, immediate possession. 3 bedroom bungalow. Brick. Basement and oil furnace.

CENTRAL WEST HILL

2-storey brick. Separate dining room. A good family home with hobby room, sunroom and full basement. Priced at $14,900. Large lot.

OUR "DELAY HOUSE" ARE STILL GOING from 2 until 9 each afternoon and evening until further notice. We invite your inspection.
— Evenings Call —
GORDON DEVLIN — WO 8-4176
GORDON WOODS — WO 8-6263 221-21

MONTGOMERY BLVD.

3-bedroom brick bungalow in perfect condition throughout. Full basement, oil heating, hardwood and tiled floors. Well landscaped lot. Carries for $70 a month.

WEST SIDE

Beautiful 3-bedroom brick bungalow that is only 1 year old. In the heart of Belleville's finest residential area, lovely living room, 4-piece bath, modern kitchen with tiled panel oil heating. Extra large lot. Motor-Gate-driveway home. See it today.

EAST OF CITY

Built in this lovely storey and a half cream that features 3 bedrooms with living room, dining room, family room, 4-piece bath, full basement, oil hot water heating. Large 2 acre lot with fruit trees that has lots of fruit trees. A perfect home in every way.

TWO-STOREY

frame on Charles Street. 4 bedrooms and bath on the upper floor and has living room dining room and kitchen. Full basement with new gas-fired hot water heating system. Immediate new pads. New asphalt roof last year. Garage. Priced at a 150 x 210-foot lot. Call for an inspection. We have the key.

LOT

that is situated at 383 Bridge Street East. We can arrange to have the house of your choice built on this property.

C. D. CROSBY
INSURANCE AND REAL ESTATE
LIMITED
42 BRIDGE STREET EAST
DIAL WO 8-1110
— Evenings Call —
GEO. AIRHART — WO 8-7164
J. KYLE STORETTE — WO 8-2060
LEE LEDUCE — WO 8-1960
TED SAUNDERS — WO 8-1136
221-21

REAL ESTATE FOR SALE

PORCUPINE, ONTARIO. HOUSE SETUP FOR ROOMING HOUSE. Well built 2 storey, 10 rooms, with 120 pullets, brooder, 800 gallons oil tank, 2 acres of land, 7 miles from Belleville. Apply to Box 218, Belleville, Ontario, or phone WO 8-6263 after 6 p.m. Agents: 221-21

REAL ESTATE
FOR SALE
DURING
NATIONAL HOME WEEK
and
THROUGHOUT THE
YEAR

Deal through your local REALTOR. Only a member of the Belleville Real Estate Board is a local REALTOR.

THE FOLLOWING ARE YOUR LOCAL REALTORS:

FRANK S. FOLLWELL
FOX & FOX
BEVERLEY FOSTER
GERALD W. JOYCE
W. J. McCORMICK
DOUGLAS T. STORK
DONALD J. WHALEN
A. WILKINSON
GORDON B. WOODS 221-21

CENTRAL EAST HILL
CENTRE HALL PLAN

This about new Colonial design. 3 B.R.M. Spacious 2-storey residence featuring 32-foot living room with natural fireplace, family size separate dining room, cheerful modern kitchen, washroom and toilet on ground floor, plus 3 large bedrooms with ample cupboards on second floor, including 4-piece bath. Full basement. Oil heating. Tiled throughout. Full basement. Laundry tubs. Forced air oil heating. Car port. Lot fully landscaped. Owner transferred. Immediate possession.

SPLIT-LEVEL
EAST HILL

$12,700 is the full price for this 3-year-old, 3-bedroom, Sunliner featuring large living room, colourful modern kitchen with abundance of cupboards, 4-piece bath, attractive dining area, 2 family sized bedrooms and 4-piece bathroom on second floor. This home is newly decorated. The lawns fully landscaped. Wood mantel. Forced air heating. Immediate possession.

MODERN 2-STOREY
WEST HILL

This lovely home is situated on a quiet street in a most desirable residential area on the West Hill, close to schools and bus line. Features include: In the living room, a separate dining room, kitchen with eating area, 3 bedrooms and a 4-piece bath on the second floor. The full basement has a den and laundry tubs. Forced air heating and garage. Asking price $12,700.00 with good terms.

4 BEDROOMS
EAST HILL

This home is in a good residential area. It has a large modern kitchen with eating area, 4-piece bath, 4 bedrooms on the second floor, close to both public and separate schools and bus line. Priced at only $12,900.00. Call us today for an appointment to see this one.

W. J.
McCormick
REALTY LIMITED
99 STATION STREET
WO 8-2367
OPEN UNTIL 9 P.M.
Member of Belleville and District Real Estate Board

OLDER TYPE HOME with modern conveniences. 3 double garages. Lot 100 x 200 ft. Only $10,000 with reasonable terms.

A LARGE STONE HOME that will make a dandy home for the large family. 4 bedrooms, 2 baths, recreation room. Immediate possession at $16,900. A phone call will get you a look.

LAND IN THE CITY is at a premium. Here is a large lot 100 x 200 ft. About 1 acre of land that I subdivided into 2 lots. One is vacant. Suitable for multiple dwelling, warehouse, storage, or any other use for property.

MEAT MARKET, fully-equipped, doing a good business in growing community. Practically no competition. Owner wanting to leave Province. Sacrifice store, slaughter house and frozen locker. 2 trucks and stock. Owner retiring. Phone the owner at WO 8-6263 or WO 8-6009 for more information. This is really a terrific opportunity and we feel you should know the best business.

MR. J. BIBBARD — WO 8-7218

Dorothy
Marshall
Real Estate Broker
423 VICTORIA AVE.
WO 8-2626
MRS. GERT SOUGHERS
WO 8-2663
MRS. GENEVA MUIR—WO 8-4288 221-21

REAL ESTATE FOR SALE

S. H. WILSON
Real Estate Broker

3-BEDROOM BUNGALOW. Large living room, and cupboards. Kitchen with dining area. Utility room. 4-piece bathroom, oil heat. Large lot. Close to schools and bus. Priced at only $12,900. Down payment $2,000.

3-BEDROOM BUNGALOW with living room, dining room, kitchen, 4-piece bathroom, basement, oil heating. Large lot. Close to schools and bus. Priced at only $12,900. Down payment $2,000.

3-BEDROOM SPLIT-LEVEL with living room, dining room, kitchen, 4-piece bathroom. Lot 100 x 200. Price $13,900. Down $2,500.

3-BEDROOM RANCH STYLE with BUNGALOW. Large living room and large kitchen, 4-piece bathroom, full basement, oil heating. Lot 100 x 200. Price $14,500. Down, make offer.

LOCATED AT BANCROFT, Ontario, 4-bedroom home, living room, kitchen, bathroom, 2 bedrooms upstairs, 2 bedrooms downstairs. Price $5,000. Terms.

COTTAGE, located at Peats Point, Lake of Bays. Fully furnished, with stove and pressure system, bottled gas. Lot 100 x 200 ft. on the waterfront, or separately. Price $4,000. Down $500.

160-ACRE FARM, 13 miles drive from city, with 4-bedroom dwelling, barn, stable, workshop. Price $4,500. Down $1,000.

THRIVING GROCERY STORE with Dwelling. Located on 2 corners, 3 blocks from Front Street. Price $23,000. Down $5,000 plus stock.

WE WILL BUILD YOU A 3-BEDROOM BUNGALOW, complete with full basement for $9,410 for $500 down and $60.00 per month. We have the plans. Come in and look them over.

CONNIE MILLER
Sales Representative
OFFICE:
282 COLLEGE STREET
PHONE WO 8-5121 219-21

REAL ESTATE FOR SALE

DUPLEXES, AVE. 2-STOREY brick attached. Garage. Lots 100 x 200. Down payment $2,000 and full basement. Taxes only $260.00.

SEMI-BUNGALOW. Brick. Lot 100 x 200. Down payment $2,000 and full basement. Taxes only $260.00.

LOW PRICE
HOMES

If you are interested in living economically these homes offer you purchasing advantages.

MARSHALL ROAD — a well built 3-bedroom brick bungalow with attractive living room, 4-piece bathroom, modern kitchen with aluminum windows, separate entrance to basement, oil heating, lot 100 x 200. Down payment $2,000 with convenience of city. See our agent. Offers now being considered.

17 OCTAVIA — A perfectly located solid brick 3-bedroom home for only $7,500.

265 JOHN — Triplex for only $7,500.

85 PRINCE OF WALES — Family home, close to separate and public schools. Offers.

151 CENTRE — Clean, modern 3-bedroom home. Spacious family room. Offers considered.

CALL 968-6200 may help 183 College Street East. Low down payment $25 monthly.

JOHN STOKES ST. — Centrally located 7-room home, just east of Stevens Retail store. Offers.

Mortgages — Appraisals

FRANK S.
Follwell
206 FRONT STREET
WO 8-2429 — Evenings WO 8-4130
Doug Grant — Ken Sharpe

PETS FOR SALE

POMIES FOR SALE WELSH AND Shetland. Broken to ride and drive. Apply Box 218, or call this paper's desk. Now being weaned and ready for sale a few registered Welsh Pony Stallions. Phone Mrs. Ross Read, Napanee. 221-21 216-tfc

BOSTON TERRIER PUPPIES, 10 weeks old, male and female. Apply 83 Octavia. 221-21

SEAGLES REGISTERED, BEST of breeding. Belmonte Kenneth, Belmonte Sport. Phone Stirling 395-r-2. 221-21

DACHSHUNDS, PUPPIES, LITTLE Miniatures, Red, Chocolate, Registered, 9 Ridley Street.

ATTENTION HUNTERS. PURE-bred Labrador puppy. Blacks and reds. Registered, 3 months old. Apply Field Picton. Steve Van Martin. 219-21

PERSONAL

BUS TRIP — NIAGARA'S Thanksgiving weekend, October 9th. Phone 968-6200 after 6 p.m. 221-21

DRINK YOUR WEIGHT AWAY Sensible way. Lose weight, reduced prices at Geen Drug Store. Free delivery. 221-21tfc

REWARD

FOR RETURN OF BOYS 24" 3 speed bicycle, stolen from Bayside Park on Friday afternoon. Phone WO 8-2377 or apply 14 St. Paul Street. 1-4d26-41

NOTICE

Bus to Toronto, Sunday, September 24th. Leaves Belleville 8:30 a.m. Fare $3.00 return. To be sure of a seat, call WO 8-4261 before 9:30. Ask for Wayne Gow. 221-21

SERVICES

PROMPT REPAIR SERVICE FOR all Gas heaters. Immediate service on furnaces, boilers and stoves. Phone WO 8-6263 or WO 8-6009. Ask for Mr. Hunter.

PAINTING INTERIOR, EXTERior decorating. Free estimates. Work guaranteed. Free estimates. Phone WO 8-6263.

MALCOLM BROS. FLOOR AND wall tiling. Free estimates. Phone WO 8-6263 or WO 8-6009. 247-tfc

ROOF REPAIRS OF ALL TYPES. Work completed by experienced men. Guaranteed. WO 8-6263 8-tfc

BOAT STORAGE

WINTER STORAGE
AND OVERHAUL
FOR OUTBOARD
MOTORS AND BOATS
PICK UP AND DELIVERY
JACK GOYER
MARINE
South Front Street
WO 8-6623 214- 6-tfc

LOST

LOST, 1 PAIR PLAID SLACKS, IN Muldoon's Store bus, somewhere on Front Street (Belleville). Please turn them in to Mr. Grey in Malcolm Store. 221-21

FOUND

MEDIUM SIZE BLACK MALE dog with white markings. Call Black Diamond Cheese Factory. Phone WO 8-2258. 221-21

Business Service Directory

ACCOUNTANTS

F. A. B. SMITH, RIDDELL CO. and Associates, Chartered Accountants, WO 8-2400 208-tf

GEO. A. WEBB AND COMPANY 125 Pinnacle Street, Belleville. WO 8-5491 Evenings: W. G. Speer — C. A. Spring, C.A. — R. Campbell — Phone 968-6200 Apt. 68-tf

AUTOMOTIVE REPAIRS

General repairs to all makes of cars, also Brake Service. Motor valve grinding and complete motor reconditioning. 25 Dundas Street. GEORGE FLEMING GARAGE Between Bellevue and Trenton on No. 2 Highway WO 8-6726 Apt-3-tfc

ARCHITECTS

WATSON AND WHEGANG Architects and Associates, Ont. 33 Front Street, Belleville. 218-tfc

BOATS

QUINTE MARINE
Authorized Dealers for Mercury Outboard Motors and Accessories
Johnson Outboard Motors
Arne Dealers for
Yarmouth "Aquamatic" valve service. Installation service on all outboard motors.
Dealers handling some spare parts for Chrysler Crown Marine Inboard Motors
Phone WO 8-2429
Doug Grant — Ken Sharpe
218-tfc

BOAT STORAGE

For the best care in boat storage up to 40 feet, have us haul your boat overland to our storage. Phone WO 8-6263

BELLEVILLE YACHTS & MARINA
Big Island — Bonnycastle Road
Telephone Picton CH 3-5237 218-tfc

BUSES

Bus Service to Trenton and Belleville
1 Daily Bus Each Way
8.45 a.m. Daily Ex. Sun. & Hol.
10.15 a.m. Daily
12.15 p.m. Sat. Only
2.30 p.m. Daily
3.30 p.m. Sat. Only
5.30 p.m. Daily Ex. Sun. & Hol.
7.30 p.m. Daily
9.30 p.m. Daily
11.30 p.m. Daily
Other Times Leave Metz Service Centre
Belleville Terminal, Front Street
Charter Coaches Available
NATHERLY SERVICE LTD.
Trenton, Ont. — Phone 392-2422 219-tfc

CONCRETE

W. DAMPORD AND SON
All Types of Concrete Work
Residential, Commercial
Sodding and Top Soil
Basements and Alterations
Driveways and Floors
Phone WO 8-6263 Apt-tfc

DRIVE-IN

Stone Crushing at Demorest
Could be Made Like New
Gravel, Sand, Crushed Stone
Concrete, Verandahs, Patios
Phone WO 8-6263 Apt-tfc

FLOOR FINISHING

SAM DARRAH
Dial WO 8-2377 or WO 8-2611
Floor Sanding and Refinishing
Polishers for Rent
Rugs Cleaned on Sheets
Rubber Tile and Marbletone Floors
Free Estimates

MAUNDS SERVICE
Dial WO 8-2377 or WO 8-2611
24 HOUR SERVICE
Out or New Floors Finished
Rugs Cleaned on Sheets
Floor and Rubber Tile
Windows Washed — Wall Washing
Ask About Our "Rental Service"
Apt. 210-tfc

FLOORS AND WALLS

PIDUTT - FARRIS LTD.
The Rug Cleaning Organization
Cleaned and Ceramic Floor and Tile Work
Terrazzo Floors — Guaranteed
Ceramic Floors — Guaranteed
Ceramic Floors Cleaned
Ceramic Floors Waxed
Phone WO 8-2377 Apt-tfc

FARM AND GARDEN

Farm Service
Dead Cattle Removed Promptly
Removal Free of Charge
Immediate Cash Payment
Ask Your Operator for
STOCK PHONE EXCHANGE
Stirling 6-838 (no toll charge)
Lloyd Ketcheson
Apt-tfc

HOUSE PAINTING

THE JAMES YEATS LOCKETT Painting and Decorating Co. Ltd.
Makers of Monkhouse Wallpapers
Tryweliers and Wallpaper Hangers
Est. 1882
125-135 Front St. — WO 8-4272 Apt-tfc

TYPEWRITER RENTALS

CHURCHWOOD
Rent or Buy Standard Typewriters
Free Delivery Anywhere in Belleville
Phone WO 8-2400
Or Write
CHURCHWOOD LIMITED
18 Bridge St. E. WO 8-2400
WO 8-2377
WO 8-2611 Apt-tfc

WINDOW CLEANING

CLARK WINDOW CLEANERS
Phone — Belleville WO 8-2377
Wells — Chimneys — Spouts Washed
24 HOUR SERVICE
Apt-tfc

WELL DRILLING

GORDON S. CRAIG
R.R. 4, Stirling
Wells For Home, Farm and Industry
For Free Estimate Phone
Stirling 6-2-2 Apt-tfc

T. DONALDSON & SON
6-in-20 and 12 Inch Holes
Phone Stirling 6-2-2
Norman Sr. — Norman Jr.
WO 8-2400 or WO 8-1784 221-21

RUG AND UPHOLSTERY CLEANERS

DEDON'S RUG AND UPHOLSTERY CLEANING
Our Services are as follows: Rug Cleaning, Upholstery Cleaning, Chesterfield Suites, Chairs, Etc.
For Free Estimate Phone WO 8-2400
Or Write 18 Bridge St. E. Belleville
After Five WO 8-2400 Apt-tfc

RUG AND UPHOLSTERY CLEANERS

MODERN RUG CLEANERS
Rugs Cleaned on Sheets
Upholstery Cleaning
Chesterfield Suites, Chairs, Etc.
Rubber Tile and Marbletone Floors
Free Estimates
Phone WO 8-2377 Apt-tfc

RUBBER STAMPS

All Kinds of Rubber Stamps
Quick Service
"The Way You Want It"
Now in Our Available at
Belleville Typewriter Co. Ltd.
18 Bridge St. E.
Belleville
RICHARDS LTD.
THE LARGEST IN THE WORLD
119-123 Front St.
Apt-68-tf
168 Front Street

RUG AND UPHOLSTERY CLEANERS

DEDON'S RUG AND UPHOLSTERY CLEANING
Our Services are as follows: Rug Cleaning, Upholstery Cleaning, Chesterfield Suites, Chairs, Etc.
For Free Estimate Phone WO 8-2400
Or Write 18 Bridge St. E. Belleville
After Five WO 8-2400 Apt-tfc

RUG AND UPHOLSTERY CLEANERS

MODERN RUG CLEANERS
Rugs Cleaned on Sheets
Upholstery Cleaning
Chesterfield Suites, Chairs, Etc.
Rubber Tile and Marbletone Floors
Free Estimates
Phone WO 8-2377 Apt-tfc

SEPTIC TANKS

Septic Tanks
Pumped Out
WO 8-2400 Mar4-tf

EAVESTROUGHING

Eavestroughing and General
CALL BRUCE WOOD
WO 8-2818 Prop. Belleville
Free Estimates 221-21tfc

SERVICES

Opens
SHARPE MOTORS
WO 8-2271
Just Over the Bay Bridge
#1 Raceway
Fast Efficient Auto Repairs by Licensed Mechanics 211-26tf

OSBORN'S TREE SERVICE
Tree Cutting, Trimming, Removal or Removal, Stumps, etc.
Phone WO 8-2818
Bruce Wood
Prop. Belleville 221-21tfc

"Do-It-Yourself"
Lawn Seed, Fertilizer and Weed Killer
Power Lawn Mowers, Power Edgers, Power Trimmers, Power Sprayers, Power Dusters, Power Hedge Clippers, Power Brushes, Power Saws, Power Drills, Power Sanders, Lawn Aerators, Lawn Spreaders, Wheelbarrows, Post-hole Diggers, Axes, Shovels, Rakes, Hoes, Trimmers, Weed Sprayers, etc.
Belleville Hardware & Paint
Phone WO 8-2422
Open Thurs. Nights Until 9 p.m.
218-tfc

Lawn Mower Sharpening and Repairs
Rotary and Hand Mowers
Fertilizer Spreaders
Power Lawn Mowers
Sales and Service
Phone WO 8-2377 Apt-tfc

SERVICE STATIONS

JIM DENWORTH'S
TELAVISION SERVICE STATION
468 West Street
WO 8-2611
Lose Sleep Night & Every Sunday Afternoon Watching Dead Heads! Mistfires and Tail Pipes
Phone Jim
Personalized Service
Guaranteed Workmanship 203-26tf

TRUCKING

Sink Lyons
Crushed Rock
Pit Run Gravel
Pit Run Gravel and Sand
All Sizes of Crushed Stone
Phone WO 8-2400
Apt-tfc

IVAN MAY
WO 8-2400 — 24 Tracey St.
Apt-tfc

Black Loam
Stone Dust
Crushed Rock
Pit Run Gravel
Pit Run Gravel and Sand
All Sizes of Crushed Stone
Phone WO 8-2400
Apt-tfc

D. E. BOWERMAN
WO 8-2400 — 24 Tracey St.
Apt-tfc

TYPEWRITERS

Sold
Standard — Electric — Portable
Rented
Addo-X-Calculator Adding Machines
Offered for Sale
Sales — Service — Rentals
Phone WO 8-2611
HASTINGS TYPEWRITER
EXCHANGE
18 Campbell St. W. Belleville 022-1y

TELEVISION ANTENNAS

Buy and Deal—Installed & Repaired
Phone WO 8-2611
JIM DENWORTH'S
TELAVISION SERVICE STATION
468 West Street WO 8-2611
Lose Sleep Night & Every Sunday Afternoon Watching Dead Heads! Mistfires and Tail Pipes
Phone Jim
Personalized Service
Guaranteed Workmanship 203-26tf

TV SERVICE

TV Antennas Installations & Repairs
Rotary Beam Aerials for Maximum All Signals
All Makes of Radios Repaired
Tryweliers and Wallpaper Hangers
Est. 1882
125-135 Front St. — WO 8-4272 Apt-tfc

TYPEWRITER RENTALS

CHURCHWOOD
Rent or Buy Standard Typewriters
Free Delivery Anywhere in Belleville
Phone WO 8-2400
Or Write
CHURCHWOOD LIMITED
18 Bridge St. E. WO 8-2400
WO 8-2377
WO 8-2611 Apt-tfc

WINDOW CLEANING

CLARK WINDOW CLEANERS
Phone — Belleville WO 8-2377
Wells — Chimneys — Spouts Washed
24 HOUR SERVICE
Apt-tfc

WELL DRILLING

GORDON S. CRAIG
R.R. 4, Stirling
Wells For Home, Farm and Industry
For Free Estimate Phone
Stirling 6-2-2 Apt-tfc

T. DONALDSON & SON
6-in-20 and 12 Inch Holes
Phone Stirling 6-2-2
Norman Sr. — Norman Jr.
WO 8-2400 or WO 8-1784 221-21

MONEY TO LOAN

CASH
We have funds immediately available for first or second mortgages, or we will purchase your present mortgage. Confidential personal service. Gerald W. Joyce, Mortgage Broker, WO 8-2429.
Apt-1-or-2-or-3-tf

Mortgage Loans
NO BONUS
• To Pay Off Your Bills
• To Pay for a Modernization
• Or Any Worthwhile Purpose
• Payments of One or Two Years Available

You Pay Less Interest Because Monthly Loan Period

$1,000. $27.80 P.I. 5 yr.	NIL
$2,000. $47.13 P.I. 5 yr.	NIL
$3,000. $52.52 P.I. 5 yr.	NIL

MONTHLY PAYMENTS INCLUDE ALL COSTS

Other Plans With Lower Monthly Payments Available

Belleville residents call operator and ask for EX 7-4040 no toll charge. Other Districts — Dial Operator and ask for Enterprise 7-4040.

BARFRIED
ENTERPRISES
LIMITED
285 WOOLWICH ST.
GUELPH, Ont.
Member of Ontario Mortgage Brokers' Association
Apt-or-2-or-3-tf

BOATS FOR SALE

1958 CHRISCRAFT CRUISER. Completely equipped with convertible top, 2 cabins, sun deck. Full price $6,500. Phone WO 8-6263 after 6 p.m. or write Box 218, Belleville. 221-21

SPEEDY 25' GERAVETTE RUNabout. Convertible top. 100 h.p. Mercury motor. Ready to run. Will trade. Apply to Box 218, Belleville Martin, Ont., or WO 8-2263 7-13-tf

FRESH FISH

FRESH DRESSED BULLHEADS, dressed, Ready to Cook Fish. Lake Erie Fish Co. Ltd., Port Colborne. WO 8-5154. 7-13-tf

LOTS FOR SALE

LOTS 67' x 132'. APPLY TO REG. Nix, Harris Crescent. WO 2-4114. 221-21

BUSINESS OPPORTUNITY

SHOPPING CENTRE BOWLING Alley lane for sale. Ideal for reliable operator. Box 42, Castle Island, Ontario. 221-21

PRIVATELY OWNED SERVICE station for rent in Campbellford, Ont. Completely modernized. Pay $75 per month. Ready to Pay. See Ralph Bell, Belleville. 218-tf

SERVICE STATION
AND GARAGE
ON ONE OF THE HEAVY traffic arteries in the city of Belleville, Ontario, handling over 150,000 gallons yearly. Owner retiring from business. Will consider other property as part payment. Apply to Box 218, Belleville Martin, Ont.

GENERAL STORE

IN A THRIVING COMMUNITY, north of Toronto. Ontario growing well over $100,000 yearly. Owner retiring. Excellent residence over store. Asking for $40,000, and will take down will handle. Write Aubrey Bell, Real Estate Broker, Orillia, Ontario, or telephone 116.

NOTICE

SHERIFF'S SALE

TO BE SOLD BY PUBLIC AUCTION on Saturday, the 30th day of September, 1961, at two o'clock in the afternoon at the Court House on the Front of the Court House in Picton.

HOUSEBOAT, painted white, green roof and windows in front of it, Aluminum doors to cabin and kitchen. Motor boat. Serial No. 30161.

TERMS: CASH.

CAMERON BURNETT & SON
Auctioneers

SHERIFF I. ROSCOE ROBSON,
Belleville.

223-36-39

ROBBERS GRAB PAYROLL

ENFIELD, England (AP)—Four robbers blasiqazed two Brinks-Mat payroll guards in front of a bank Thursday and made off with £7,500. A police dog accompanying the messengers tried to intervene and was knocked unconscious.

AUCTION SALE OF LAND

PROPERTY SALE NO. E-9415

Approximately 2½ acres of cleared land, lot size 66' of frontage and 210' in depth on Stirling-Marmora Highway 37, Lot 22, Conc. V, Township of Thurlow on the east side of Highway 37 just north of the Village of Latta (Stirling).

Sale to take place on the premises at:

2:30 P.M., D.S.T.
WEDNESDAY, OCTOBER 4th, 1961

TERMS: $100.00 Cash or Certified Cheque made payable to the Treasurer of Ontario at time of sale, balance payable in 30 days.

For further information contact:

The Auctioneer,
Mr. Ernest Hastings,
West Huntingdon, Ontario.
Telephone: Stirling Exchange Elder 5-2385

OR

District Engineer,
Department of Highways,
Box 570,
Harris Street,
Kingston, Ontario.
Telephone: Liberty 5-7281.

OR

Department of Highways,
Property Section,
1201 Bay Street,
(Shopping Centre),
Toronto, Ontario.
Telephone: LI 2-3861.

Sale subject to a reserve bid.

DEPARTMENT OF HIGHWAYS
ONTARIO.

222-36

CYPRUS JOINS COUNCIL

STRASBOURG, France (AP) Cyprus was admitted to the Council of Europe Thursday at the opening meeting of the 13th ordinary session of the assembly.

(ANSWERS FROM PAGE 12)

H	E	M	M	E	T	I	C	O	E	P				
O	A	T	O	D	D	E	S	S	A					
S	T	A	S	I	L	E	C	H	M					
P	I	T	A	L	E	M	E	R	G					
E	R	G	E	N	C	Y	D	E	S					
K	U	D	A	S	E	R								
E	N	M	I	T	P	O	O	L						
L	O	A	S	N	R	O	R	S	V	E	L	T		
E	T	S	E	A	T	B	E	L	T					
O	P	T	H	A	L	A	C							
Y	N	C	H	I	L	D	S	W	A	Y				

Clearance SALE

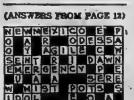

BICYCLES
In brilliant metallic finish.
Reg. 39.95 ..... 34.95

Custom 8-track, 12 volt universal
CAR RADIO
Aerial and trim plate included.
Clearance 39.95

BUDGET TERMS

DOMINION TIRE STORES
DOMINION ROYAL TIRES
14 BRIDGE ST. WEST
DIAL WO 8-5675

BUILDINGS for SALE!
INTERNATIONAL PLOWING MATCH EXHIBIT BUILDINGS
1. MACHINE SHED 30X96
2. ALUMINUM TOBACCO GREENHOUSE 27X40
3. MILK HOUSE 14X16
4. TRENDWOOD GARAGE 14X20
Buildings to be dismantled by purchaser.
TERMS — CASH OR CERTIFIED CHEQUE
Contact:
BEAVER LUMBER
101 CHURCH ST., BELLEVILLE, ONT.
Phone WO 8-4335
MR. E. TUCKER

Sunday School Lesson

Making of a Church Boss

By ROY L. SMITH

The integrity of the New Testament is proved by the candor and honesty with which it introduces its characters. No effort is made to gloss over their imperfections. With the exception of Jesus of Nazareth, none of the characters is represented as having been a perfect person. And some of the most arresting spiritual lessons originate in the stories of those who lacked most of being perfect.

THE CHURCH BOSS

In the third Epistle of John for example, we have the portrait of a very modern individual — the local church boss who is quite unable to tolerate the issuance of any instructions other than his own.

It is quite unfortunate that we know so little about the administration of the first century Christian churches. It seems evident from this week's lesson, however, that they were infested with some of the same nuisances that disrupt the work and fellowship of some of our modern churches.

There was the local church boss, for example. No one knows, precisely to whom the Third Epistle of John may have been addressed, beyond the fact that his name was Gaius, and that he was the official head of a local congregation who was having no little difficulty with a self-appointed critic.

In the case of the church referred to in this Lesson, it appears that a certain Diotrephes (*Dee-ot-ref-eez*, unknown,) had arrogated to himself the authority to recognize some church workers and repudiate others.

It was probably a balm to his ego when other men obeyed his orders. It gave him a sense of inner satisfaction when he could order people around, and to have them to defer to his judgments in all things. Actually, no one is ever smaller than a small boss.

There were hundreds of wandering Christians, some of them genuinely spiritual and entirely honest, who moved about in the ancient world. Many of them liked to pose as teachers and preachers. Upon arriving in a community they would hunt up the local leaders and offer their services as preachers and teachers.

At a day when there were no tests of orthodoxy and when there was no standard of doctrine, it was easy for charlatans to impose themselves on honest people and work great injuries.

The author of the Third Epistle of John (called in his book "the elder") seems to have been a man who was officially commissioned to render recommendations, judge candidates and otherwise protect the churches against impostors. It became his duty, therefore, to pass on the fitness of those who proposed to foist themselves upon the church as teachers and interpreters.

In one congregation, however there was this man Diotrephes who refused to accept the judgments of Gaius. Instead, he proposed to pass judgments himself and was determined that no one bearing the author's imprimatur was to preach in any church over which he had any influence. The end result was that he had become more than a nuisance; he had become the equivalent of an enemy of the faith.

There is an old proverb to the effect that "power always corrupts the man who has it." Some exceptions can be made in the case of the popular saying, but without a doubt there is something about power which has the effect of corroding away the moral powers of the one who is entrusted with it.

There is, for example, something about a title that makes a small man even smaller, and serves as a temptation to largeness.

Let a self-seeking man be given a little bit of authority inside a small company of even religious people and he is very apt to become arbitrary, dictatorial, and difficult. And there are few men more bossy than the bosses of small churches. The only salvation in such instances is a spiritual democracy which bestows authority with a niggardly hand.

The Uniform Sunday School lesson for September 30 is "GAIUS, A CHRISTIAN" 3 John.

Police College Still Sought By Hamilton

HAMILTON (CP) — A last ditch effort is being made to have a $2,000,000 police college established in Hamilton, even though Aylmer has been recommended as the site of the building.

Ald. Joseph Kostyk said today that cost of fixing up the old RCAF buildings at Aylmer for the college might be too high. He suggested Hamilton might even free land to attract the institution here.

Deputy Attorney-General William Common said today that while Aylmer was the recommended site, a survey of costs and maintenance was still being made.

Mr. Tweedy — by Ned Riddle

"Well, if you didn't snitch my celery — who did?"

DON'T PUT UP WITH WALLFLOWER WALLS

PUT UP MASONITE WOODGRAINS

lovely to look at, low in cost!

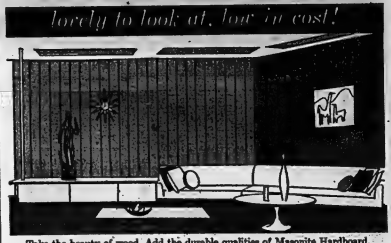

Take the beauty of wood. Add the durable qualities of Masonite Hardboard. You've got Masonite Woodgrains . . . top panelling in Canada for beauty and economy. Each panel pre-lacquered in low-gloss satin-finish to reduce glare. Come in and see.

appealing . . . durable Masonite

Choose from 5 beautiful tones, including exclusive Royalcote Russet Cherry, Natura Cherry, and Frosted Cherry. Easy-to-install panels are 4' x 8'. Also 7' lengths. Ask for Masonite Woodgrains by name.

*TRADE MARK

INTERNATIONAL PANEL BOARDS LIMITED
a subsidiary of
CANADIAN INTERNATIONAL PAPER COMPANY

Ask your Masonite Woodgrains dealer for an illustrated brochure.

BEAVER LUMBER CO. LTD.
101 Church St., Belleville, WO 2-4595

STIRLING LUMBER LTD.
166 North St., Stirling, EX 5-3333
Belleville residents phone Elzelth 5-9650 (No Toll Charge)

BEAVER LUMBER TRENTON LTD.
10 Stewart St., Trenton, EX 2-3507

EATON'S Presents DATESETTERS '61

A group of Youngtimer Fashions featuring washable "Arnel" . . . the case-of-care fabric!

A. VERSATILE THREE-PIECER in lightweight worsted-type "Arnel"-rayon. The wool jacket is lined with "Arnel" crepe-back satin to match the sleeveless blouse. Black or Navy. Sizes 8 to 16 in the group. Each 25.00

B. COLLEGE OR OFFICE CHARMER in brushed "Arnel"-acetate-rayon. Note the flattering stand-away collar! Red, Teal Blue, Royal Blue, Green or Gold colour. Sizes 7-17 in the group. Each 17.98

C. TWO PIECE ENSEMBLE in "Arnel" faille. The back-buttoned jacket has a marvelous scoop-necked sheath. Candy Pink, Blue, Jade Green or Black. Sizes 8 to 18 in the group. Each 25.00

D. DESK-TO-DATE DRESS in 2-piece style, fashioned from "Arnel"-and-rayon crepe. Back-buttoned blouse, permanently pleated skirt. Black, Red, Teal or Gold colour. Sizes 8 to 18 in the group. Each 19.98

—EATON'S Second Floor

EATON'S Fall Fabric Sale cont's.

with this outstanding Special . . .

54" Novelty Wool Suitings

To clear! Small ends of woollen skirtings and suitings in lovely Fall shades of Brown, Beige, Grey, Black. Some tweeds and checks included. Shop early Saturday a.m. for this special. About 54" wide.

EATON Special Price, yard ..... .99

—EATON'S Main Floor Rear

DIAL WO 2-4561 — T. EATON Co. BRANCH STORES

TRUDEAU'S

USED CARS

REDUCED AS MUCH AS 50% OFF REG. PRICES

We must clear these cars to make room for new 1962 Trade-ins.

Excellent Choice of Makes and Models

Terms To Suit Any Budget

No Down Payment If Required

Dollar for Dollar you can't beat these buys.

1960 ENVOY Special 4-door sedan	1595.
1960 CHEVROLET 4-door sedan finished in brus and ivory	2175.
1959 FORD Fairlane 2-door sedan with radio	1850.
1959 CHEVROLET Bel-Air 4-door sedan, V-8 and radio	1995.
1959 PEUGEOT 4-door sedan with radio	1395.
1958 CHRYSLER Windsor 4-door sedan, automatic & power steering	1795.
1958 OLDSMOBILE 2-door hardtop, automatic and radio with Rust and Rot Insurance	1850.
1957 BUICK Special 4-door sedan	1295.
1957 METEOR Rideau 2-door hardtop, automatic and radio	1295.
1957 DODGE 2-door station wagon	1295.

MEMBER G USED CAR WARRANTY PLAN

Every Car Sold Carries One Full Year's GUARANTEED WARRANTY

1956 FORD Fairlane 4-door sedan, V-8, automatic and radio	1095.
1956 RAMBLER 4-door sedan	595.
1956 FORD Custom 4-door sedan with radio	850.
1956 BUICK 4-door hardtop, automatic and radio	1095.
1956 OLDSMOBILE 2-door sedan, automatic and power steering	1195.
1956 DODGE Regent 2-door sedan, V-8, automatic and radio	975.
1955 MORRIS 2-door sedan	295.
1955 FORD Fairlane 4-door sedan with radio	650.
1955 CHEVROLET Delrne 4-door sedan	750.
1955 FORD Ranch wagon	595.

Trudeau MOTORS LIMITED

Envoy - Chevrolet - Corvair - Oldsmobile - Cadillac
Chevrolet Trucks

"THE USED CAR SHOPPING CENTRE"

31-45 Station St. Day: WO 8-6747 Night: WO 8-6763

Foxboro Rd. (at Cloverleaf) Day: WO 8-6747 Night: WO 8-6763

THE WEATHER
Sunday— Cloudy and cooler.
Low 50 — High 65

The Ontario Intelligencer

TEMPERATURES
	Max.	Min.
Today	69	50
One year ago	76	56

Authorized as Second Class Mail, Post Office Department, Ottawa.

BELLEVILLE, ONTARIO, SATURDAY, SEPTEMBER 23, 1961

6c Per Copy, 35c Per Week

New Approach To 2 Germanys Now Developing

Believe West Willing To Consider Changes

by JOHN M. HIGHTOWER

NEW YORK (AP)—American officials said today that United States policy on Berlin and the future of Germany stands unchanged, but evidence increased that ideas of new and more elastic approach to a settlement of the Berlin crisis may be developing.

The key to the situation seems to lie in next moves to be made by Soviet Premier Khrushchev.

If he indicates to the Western powers that he is ready to agree to a compromise way out of the dispute, he seems likely to find the West willing to consider a number of changes. If he tries to dictate the terms of settlement, however, the West position will be hardened.

News dispatches from Berlin Friday said U.S. officials are telling West German authorities that Communist East Germany is a fact of life and that the West Germans must face up to it. The dispatches added that discussion of the possibility of letting the Communist regime share some power over access to West Berlin.

The transfer of the Berlin dispatches is that the U.S. at least informally, is advising the West German government to consider dealing with the reality of an East German state. Berlin would occur it would mark a radical change in West Germany's long standing and inflexible policy of new element into over-all Allied policy.

In a statement the state department characterized reports on this aspect from Germany as highly inaccurate. The statement did not specify which reports or what details it considered inaccurate.

Privately officials said U.S. policy on Germany has not changed, but on one has said it would never change. It is in this connection that the problem of unification of Moscow and possible negotiations becomes critical. Russia's demand for some kind of East German control over Berlin access routes, for example, would have to be met, said negotiations — and one on which the Western powers probably would not disclose their bargaining position in advance.

The question of whether there are to be "negotiations is under discussion between U.S. Secretary Rusk and Soviet Foreign Minister Andrei Gromyko here in New York. They meet for 4½ hours Thursday and plan to meet again next week. Rusk is leaving the Western Allies informed.

BERLIN (AP)—High American officials said it be they are to face up to the existence of the East German Communist state.

But an American mission spokesman said there have been no official announcements of that new German attitude.

The spokesman emphasized that signal to greet the East German regime is not the decision to Berlin remains firm Western policy.

News reports hinting at a possible Western de facto recognition of East Germany surprised and upset West Germans.

West German policy always has been based on the principle that East Germany does not exist a state and that therefore its administration there is illegal. This has been the policy of Germany's Western allies.

HERE TO STAY

The American officials said the people of West Germany and West Berlin must realize that the Communist regime in East Germany is here to stay, at least for years.

The same sources say the East German regime probably have to be given some form of check on civilian use of the autobahn, the highway between Berlin and West Germany. The officials said the Communist set all civilian surface movements into Berlin.

Any mission to Berlin is just a token gesture which would do what we can to demonstrate the freedom we once had . . . in international competition.

The resolution received unanimous approval and the bill was given first reading.

WILL HELP SPORT

Mr. Monteith outlined three points in which the money would be channelled to amateur sports:

1. Provision of greater assistance to Canada's national training camps in sports months out in advance.

2. Support for research and for expansion of facilities and services for training of coaches and officials. Bursaries and fellowships to improve the competition of sports personnel.

3. Support for research and information activities; 5. Provision of special recognition for outstanding achievement.

The plan will benefit "in all its main aspects" from the national advisory council being set up to administer proposed legislation, said Mr. Monteith. This council will consist of not more than 30 members, officials and the provinces and various sports organizations.

MUST DETERMINE

Need for strict criteria to determine the kind of grants and grants are made under the plan was emphasized by Walter Pitman (Peterborough).

The federal government must "be very careful indeed" to avoid favoring "the kind of agency which is sincerely motivated to help the individual athlete and recreation and does not have other motivations," he said.

John R. Taylor (PC)—Vancouver Burrard) urged the government

(Continued on Page 9)

(BELIEVE Page 3)

Survivor of UN Plane Crash Dies Without Being Able to Tell Much

NDOLA (Reuters) — American Sgt. Harold Julian, sole survivor of the plane crash that killed United Nations Secretary-General Dag Hammarskjold, died in hospital here today, a Northern Rhodesian centre today she days after he was pulled from the wreckage of his plane.

Julian was a UN security guard accompanying Hammarskjold and 14 others on the flight here from the Congo capital of Leopoldville for cease-fire talks in the Katanga fighting.

Julian, 28-year-old wife Marie, was flown from their Miami, Fla., home to be at her husband's bedside.

Julian received burns covering one-third of his body in the crash in the bush about eight miles from here.

Investigators had hoped Julian would recover sufficiently to give them information that would help determine the cause of the crash.

Julian's death brought the toll in the crash to 16 including a Canadian secretary, Miss Alice Lelande of Joliette, Que.

Julian's survivor was at his bedside to catch anything he could say that might solve the mystery of the crash. Doctors said that as soon as he stirred he was immediately put under sedation. He had been quoted as saying he heard explosions before the plane hit before the crash.

Mr. Salisbury, Southern Rhodesia, Rhodesian federal government announced Friday that it was "deeply disturbed" delay" a commission to investigate the air crash.

The Rhodesian and Swedish Radio reported that investigators had found no evidence that the plane was shot down.

(The broadcast quoted a Norwegian UN intelligence officer taking part in the investigation as saying no bullet holes or other evidence of that nature had been found. Lt.-Gen. Bjorn Egge of Norway, also ruled out suggestion that a bomb hidden in the plane could have caused the crash.)

AMATEUR SPORT WILL BE AIDED BY NEW BILL

$5,000,000 Set Aside by Govt.

OTTAWA (CP)—A move to bolster the standards of amateur sport in Canada drew a warm non-partisan response Friday in the Commons.

Party lines were erased as members got behind a government plan to establish a Sports Advisory Council and provide $5,000,000 annually for the promotion of amateur sports and physical fitness.

The bill was also sprinkled with references to Canada's lackluster performance in international competition in recent years, and to the prestige value certain to accrue to Canada for the top countries.

Hope was held out that Canada's new national sports program of sports development, including the building of the Olympic Games and similar competitions can be improved.

HERE TO STAY

"Our aim should be primarily to provide the proper environment and opportunity for the youth of Canada so they may in fact be good competitors," said Health Minister Monteith, introducing the resolution which preceded presentation of the bill itself.

"If this is done, then we can have every confidence that in the course Canada will have all the competitors we could reasonably hope for."

Opposition Leader Pearson, saying there is room in society, particularly the Communists, for non-Communist and non-political purposes, said:

". . . to a country of young people of this type [Canada] we should do what we can to develop and increase the prestige we once had . . . in international competition."

The resolution received unanimous approval and the bill was given first reading.

WILL HELP SPORT

Mr. Monteith outlined three points in which the money would be channelled to amateur sports:

1. Provision of greater assistance to Canada's national training camps in sports months out in advance.

2. Support for research and for expansion of facilities and services for training of coaches and officials. Bursaries and fellowships to improve the competition of sports personnel.

3. Support for research and information activities; 5. Provision of special recognition for outstanding achievement.

The plan will benefit "in all its main aspects" from the national advisory council being set up to administer proposed legislation, said Mr. Monteith. This council will consist of not more than 30 members, officials and the provinces and various sports organizations.

MUST DETERMINE

Need for strict criteria to determine the kind of agency grants are made under the plan was emphasized by Walter Pitman (Peterborough).

The federal government must "be very careful indeed" to avoid favoring "the kind of agency which is sincerely motivated to help the individual athlete and recreation and does not have other motivations," he said.

John R. Taylor (PC)—Vancouver Burrard) urged the government

(Continued on Page 9)

French Doubt New Appeal By Rightists Means Revolt

CP from AP Reuters

ALGIERS — French officials said today they doubt the new appeal for disobedience by the right-wing secret army organization will lead to a new attempt to seize power.

The bare-bonsting and passbeating responses by thousands of European settlers Friday night indicated that some of the populace would follow orders by the underground leaders. But officials said the French army now is thoroughly loyal to the de Gaulle regime.

They said the campaign is aimed more at keeping up an appearance of the Algerian crisis than at organizing a march on the government headquarters.

Armored cars and water cannons blocking the main street moved quickly Friday night under government orders to put down demonstrations by either side of the Algerian conflict.

The demonstration was ordered on a clandestine transmitter which had replaced the voice channel of the government television station, blasted off the air by explosive charges at the transmitting towers.

Another government action — this time flag and banner waving— was called for Monday.

The OAS, the existence of which was announced in a clandestine broadcast Friday by Col. Antoine Argoud, Lieut.-Gen. Raoul Salan, spokesman on broadcasting matters.

The opposition MP for Bonavista-Twillingate said CFTO-TV should either live up to the CBC-TV standards of news objectivity or lose its licence or lose its franchise by the Toronto area.

Rather than sanction the sale, the Board of Broadcast Governors could ask for new applicants for the private TV channel in Toronto—obliging any bidder to invest considerable time and out-of-pocket expenses, he said.

Mr. Pickersgill raised the issue of the proposed stock transfer in the Commons during the estimates of the national revenue department after a busy day.

In its 5½-hour sitting, it fin- ished the estimates of the health and welfare department.

HOUSE NEARS END

By the end of the day, MPs had also finished national revenue estimates and those of the provincial item dealing with the Canada Council, and were closer to prorogation next week.

The fireworks over CFTO-TV began when Liberal Leader Lester B. Pearson of the Friday sitting—the fifth in which the Canada's crisis the two top issues Parliament.

Japanese Foreign Minister Kenzo Kimden told the assembly his country could not support the Soviet tirolea plan, which would give representatives of the Communist, eastern and neutral countries to run the UN with veto powers.

"Such a system would bring the UN to a standstill," he told the United Nations conflict that exists between different political systems. Japan supports the functions of the secretariat and deserves the confidence of its international neutrality."

Lawyer Calls Mimico Inquiry Witness Unmitigated Liar

TORONTO (CP)—Lawyers for two figures in the Mimico building inquiry Friday termed their acts as witnesses bad and testified earlier against their clients.

Lawyer Sanford Wolfe termed Robert Wilson, real estate man for the Mimico Ratepayers' Association, an "unmitigated liar" during cross-examination by Wolfe, counsel for the Mimico Ratepayers' Association.

Mr. Wilson, 42-year-old real estate man and bookmaker, used this inquiry to throw allegations and accusations that Mimico Mayor Lloyd Jamieson and Mr. Jamarino."

Mr. Jamarino as "sinister" Joseph Moher's testimony implicating Jamarino had held Book Mr. Wilson had been responsible for property he sold.

Mr. Wilson knew when he testified that the money was for sewers and was perfectly legal.

Mr. Wolfe said Mr. Jamieson was against Jamarino by two real estate men "who were grossly, not facts." Because Jamieson was successful and they weren't. "Because they have never been successful."

Mr. Wolfe said there was no evidence to show Jamieson acted improperly in connection with the Mimico land deal. Mr. builder Joseph Kostelic which Mr. Jamieson was a partner in a $1,400 loan bought by Book.

"There is not the slightest piece of evidence against Jamieson," he said.

"Even in the unlikely event, Mr. Wilson Victoria Jamieson given full marks for reliability," Mr. Wolfe said, "Inspector Book could not say Jamieson ever did anything for it and never offered to do anything for it."

Army, RCAF Demonstrate Mobility in Emergency

OTTAWA (CP) — The army and RCAF have demonstrated more dramatically than ever before how swiftly and surely they can move in an emergency.

The emergency in this case was the Newfoundland forest fires. But the military implications of this operation, which ended Friday, were obvious.

Just a month ago Sunday, Premier Smallwood of Newfoundland asked for federal help to fight the island's disastrous forest flame.

At 8:30 a.m. Aug. 24, Lt.-Gen. S. F. Clark, chief of the army general staff, telephoned Eastern Command headquarters at Halifax and ordered the dispatch of 200 troops to Gander, Nfld.

At the same time, Maj.-Gen. J. V. Allard, air officer commanding, telephoned Camp Gagetown, N.B., and told the officer commanding he would be converging on Fredericton in three hours.

At 10 a.m. the same time, Air Marshal Hugh Campbell, chief of the air staff, had been informed Transport Command at Trenton, to get planes to Fredericton for the army and its equipment and vehicles to Gander.

By 4.30 p.m. Aug. 24, two C-119 Flying Boxcars and three Yukon transports, three C-106s from Downsview; Ont., had deposited 200 troops, three trucks, three jeeps, two trailers and 6,715 pounds of cargo at Gander.

At Camp Gagetown, staff had to be called in from off-duty hours. Some 180 recruits were found still on their training area and were fed and hustled off to the airport 14 miles away. Some men on leave heard about the radio appeal and volunteered for firefighting.

Depots were opened for supplies.

The army intended to call off the operation "Quick Jump" when the situation appeared so fast there was no time to put the name down on paper. All ranks from Maj.-Gen. Allard fore- turned to aides.

On that day, Mr. Smallwood asked for 800 more troops. Air Transport Command got the order at 4 p.m. and by 6 p.m. ordered to move even faster than before. The first plane departed for Gander at 3 a.m. the next morning.

Other army headquarters-orders went to Camp Valcartier, Que., and Camp Gagetown.

Within the hours of the order, the first RCAF North Star, from Ottawa, landed at Gander with the first load of troops.

Royal Bank Manager Held On Theft Charge

SANTOS (AP)—Police have arrested Jose Antonio Braz, the manager of the Royal Bank of Canada branch in this drastline port, on charges of the theft shortage of 352,000,000 cruzeiros (about $1,175,000) was found on his books.

Police identified him as Peter Smith, 31-year-old British Columbia subject who is believed to be a native of Brechin, Scotland.

Police said they were seeking a second party, Aleksandra Maria Capurro who had an account in the Canadian bank there.

The shortage was allegedly discovered, police said, through routine examination of the books by a Canadian bank inspector.

PROPOSED SALE OF TV STATION UNDER ATTACK

ABC Tries to Buy Part of CFTO-TV

OTTAWA (CP)—The proposed sale to the American Broadcasting Company of a 25-per-cent interest in Toronto television station CFTO was attacked in the Commons Friday by J. W. Pickersgill, Liberal spokesman on broadcasting matters.

Mr. Pickersgill raised the issue of the proposed stock transfer in the Commons during the estimates of the national revenue department after a busy day.

In its 5½-hour sitting, it finished the estimates of the health and welfare department.

HOUSE NEARS END

By the end of the day, MPs had also finished national revenue estimates and those of the provincial item dealing with the Canada Council, and were closer to prorogation next week.

The fireworks over CFTO-TV began when Liberal Leader Lester B. Pearson of the Friday sitting—the fifth in which the Canada's crisis the two top issues Parliament.

Japanese Foreign Minister Kenzo Kimden told the assembly his country could not support the Soviet tirolea plan, which would give representatives of the Communist, eastern and neutral countries to run the UN with veto powers.

"Such a system would bring the UN to a standstill," he told the United Nations conflict that exists between different political systems. Japan supports the functions of the secretariat and deserves the confidence of its international neutrality."

Tshombe Says UN Breaking Armistice Pact

By GERALD RATHEN

ELIZABETHVILLE, The Congo (Reuters) — President Moise Tshombe accused the United Nations Friday night of breaking the Katanga cease-fire agreement.

He told a press conference the UN had been moving troops int the town and by the post office, a UN stronghold in the Katanga fighting, contrary to a cease — fire agreement since Wednesday.

He added: "At the airport there have been a lot of landings and we do not think they are bringing in arms and military stuffs."

Replying to a question about possible reconciliation with the UN, Tshombe said: "There remains only the UN representative must be punished first."

He could not know the names of the UN members of the joint cease-fire commission but Conor O'Brien, chief UN representative here, that the Katanga press refused permission for food to be supplied to the camp outside Elizabethville where Belgian refugees.

Hundreds of the 30,000 refugees in the camp stormed into the capital Friday and besieged the Belgian consulate between back by Katanga police using rifle butts and clubs.

Second Aussie Kidnapped by Viet Nam Reds

CANBERRA (Reuters) — A second Australian Colombo plan expert has been kidnapped by Communist guerrillas in South Viet Nam, it was announced here. Australian officials said the second man, agricultural officer Mr. Crozier, was kidnapped as he was trying to obtain the release of Wilfred Lindsay, the first expert who was captured Thursday.

The government said it did not believe either man was in "great physical danger."

Polish Catholics See Themselves Liable to 'Reverses, Even Injuries'

WARSAW (AP) — The Polish Roman Catholic hierarchy has warned priests that the "decisive reverses, even injuries" have taken in defence of liberty and religious instruction can expose us to various reverses and even injuries."

The warning was given in a proclamation drawn up by Polish primate, Stefan Cardinal Wyszynski, and the bishops of this predominantly-Catholic country at a meeting earlier this month.

It was distributed to parish priests through the mail Sept. 8, but was not made public then.

The proclamation is the Church's answer to an education ministry order that by Oct. 31, 1961 all religious instruction will must be registered. The order also set up conditions under which they may operate.

Cardinal Wyszynski, in a sermon Aug. 26, called the ministry order "an invasion of episcopal jurisdiction."

UN Dies, We Die Green Asserts At Press Parley

Interim Secretary Need Not Be Famous

By JOSEPH MacSWEEN

UNITED NATIONS (CP)— With the United Nations at the crossroads, External Affairs Minister Howard Green said Friday night "If the UN doesn't survive, we won't survive."

This was his reaction to questions at a press conference about what will happen if the 16th General Assembly, which adjourned for the week end, doesn't find a way to resolve the problem of a successor for the Secretary - General Dag Hammarskjold.

Green said "we do strongly support" appointment of an interim executive officer — with the title of secretary - general. That would get the UN secretariat "over the hump."

Green shied away from the United States position outlined by Secretary Dean Rusk on Friday that an "outstanding world leader" be placed in the interim job.

"I wouldn't have put it quite like that," he said. The appointee need come from nowhere else than within the UN.

RADIO COMMENTATOR

General debate — A procedure similar to the addresses in the UN by heads of states to throne in Parliament — opened Friday and plunged into the of Hammarskjold and the Berlin crisis the two top issues Assembly.

Japanese Foreign Minister Kenzo Kimden told the assembly his country could not support the Soviet troika plan, which would give representatives of the Communist, eastern and neutral countries to run the UN with veto powers.

"Such a system would bring the UN to a standstill," he told the United Nations conflict that exists between different political systems. Japan supports the functions of the secretariat and deserves the confidence of its international neutrality."

The proposals still have to seek the co-operation of the United States in known to favor Mongolian, this year's membership problem. Another possibility is U Thant of Burma, who has strong Asian and African support.

Nikita Says Threat of War Now Very Great

CP from AP-Reuters

MOSCOW — Premier Khrushchev said Friday the threat of war is perhaps greater now than it has been at any time since the second world war, and declared Russia ready to negotiate for peace at any time or place and at any level.

Khrushchev blamed the West for world tension and said any talks between him and President Kennedy should be part of a wider plan to draw up a German peace treaty.

Again he linked the questions of complete and universal disarmament and the question of nuclear weapons tests and said both questions must be solved simultaneously.

Khrushchev made the statements in a letter sent to heads of the non-aligned nations, who attended a summit conference in Belgrade earlier this month.

The letter was an answer to a letter delivered from the Belgrade conference by Indian Prime Minister Nehru and Ghana President Nkrumah.

Today's Chuckle

Give some people an inch and they'll take a yard!

THE WEATHER

Synopsis:—A band of showers and thunderstorms moved eastward across Northern and Central Ontario during the night in advance of cooler air. The cloud and showers will move across Southern Ontario today.

CONING EVENTS

SMALL BOAT OPERATORS are invited to a meeting at the Bay of Quinte Yacht Club, Belleville, September 26th, 8 p.m. A white elephant auction will be held and a film "Safety Afloat" and outboard craft will be organized for the Small Craft Rally at the Quinte Power Squadron. 223-24

ANNUAL BAZAAR AND TEA, Ameliasburgh Women's Institute Auditorium, Wednesday, October 4th, 2.30 p.m. Afternoon tea. Home Cooking, Needlework, Novelties, Jacob Sprague, Telephone 9-2415 223-24

THE QUINTE UNITARIAN FELLOWship and Sunday School will meet in the Church Auditorium, 24th at 11 a.m. 221 John Street, Belleville.

REMEMBER THIS DATE, WEDnesday, September 27th, Belleville Kinsmen Club Fall Fair, Belleville Fair Grounds, Fall Fair Street, Belleville. Ample parking. 223-24

CENTENARY TEA AND BAZAAR to be held Wednesday, November 1st.

REGISTRATION FOR EVENING Classes in Algebra (Grade 12), Mathematics (Grade 13), Elementary and Advanced Bookkeeping, Shorthand, Typewriting, Secretarial Practice, Elementary and Advanced Commercial Arts, Typewriting at Moira Secondary School, Stirling, September 27 - 7-8 p.m. 222-3

ATTENTION ROYAL ARCH Masons! District Meeting of Prince Edward will be held in Green United Church, Wellington, on Tuesday, September 26, 1961. Service will commence at 8 p.m. Rt. Ex. Comp. J. A. Payton. 223-3

TURKEY SUPPER, CENTENARY Hall, Wellington, November 1st, by tickets only. 222 -21

REGISTRATION FOR EVENING Classes in Senior Matriculation Courses, Art, Elementary Auto Mechanics, Advanced Auto Mechanics, Advanced Sewing, Shorthand, Typewriting, Secretarial Practice, Stationary Engineering, Engineering Drawing, Welding, Electric welding, V.L.A. Construction, Plastering, Bricklaying, Carpentry, Plumbing, Sheet Metal Work at Trenton High School, September 27 - 7-9 p.m. 223-3

RESERVE OCTOBER 18TH, 8 TO 12 p.m., Anniversary Tea and Bazaar, Trinity United Church Hall, Corner Bridge and Church Streets, Belleville. 221-24

ST. JOHN'S, CHURCH OF THE Ascension, Ameliasburgh, Harvest Thanksgiving Service, Sunday, October 1st, 11 a.m. Rev. Canon Mon Aug. 36, called the ministry order "an invasion of episcopal jurisdiction."

ST. YOUTH FOR CHRIST RALLY session, Ameliasburgh, Tuesday, October 3rd, 8 p.m. Speaker: Rev. Ken Campbell, Toronto. Everyone welcome. 223-24

CITY AND DISTRICT NEWS

19,467 BOXES CHEESE OFFERED

A total of 19,467 cheese, including 8,630 specials, were offered on the Belleville Cheese Exchange this week.

Of the total, 4,963 were first grade white, and 3,061 first grade colored cheese.

The average price for white cheese was 34 7/16 cents and for colored 34 5/16 cents per pound.

Tops for white was 34⅜ cents and for colored 34 9/16 cents.

POLICE HOLD BIKE AUCTION

The Belleville city police department held an auction sale of bicycles this morning in front of the police station.

Inspector Hayes said that they were bicycles that had been found and not claimed by their owners. There was a wide variety to choose from.

R.C.I. RECEIVES CERTIFICATE OF APPRECIATION

At a recent assembly at R.C.I.V.I. a presentation was made to the school in the form of a Certificate of Appreciation for the gifts that the students had made to U.N.I.C.E.F. Last year the school was requested very well to a suggestion put forward by President Harry Simpson and the student council executive. For a period of about 10 weeks students brought money to school each Friday on a give-as-you-can basis and by the end of May $238.18 had been contributed.

It is hoped that the plan of making weekly contributions will be continued and that next year had the years to come.

HORSE SICKNESS

More than 300,000 horses were slaughtered in the Middle East last year for the fear of an epidemic of African horse sickness.

FLOOR SANDING AND FINISHING
GLEN ELLIOT
332 Dufferin Ave. WO 2-3400

Attention Veterans!
Ex-Service Men and Women and Dependents of
THE CANADIAN LEGION
SERVICE BUREAU
OFFICER
MR. IAN URQUHART
29 Carrier Street
Ottawa, Ontario.
Will be visiting Branch No. 83, Belleville Oct. 2nd.
TUES., SEPT. 26th
From 4.30 p.m. to completion
Any ex-service information, pensions, Veterans' Allowance, Disability Pensions, Treatment Services, Insurance, Legal Aid to contact the Service Officer, on behalf of the local Branch, whose main concern before all others is veterans.
GEORGE ELLARBY
Secretary-Treasurer Branch 83
Belleville
Legion Hall — WO 8-8481
After 12 Noon

Club Members Will Visit Cement Plant

Canada Cement Co. the largest producers of cement across Canada, are sponsoring a tour of their Point Anne Plant by members of the Quinte Club next Tuesday, September 26th. Mr. A. G. Drysdale, superintendent of Point Anne, and a prominent local personality, has arranged what promises to be a most interesting afternoon. This season's activities of the Quinte District Club include a tour, and a display of local industries and products; it is confidently expected that such participation by member firms will result in increased interest in all phases of their operations.

The speaker for the Sept. 26th dinner date is Mr. Max Clarke of the Quaker Oats Co. of Peterborough, who comes with a high rating as a speaker and has a distinguished war record.

Ideal Weather Greets Buyers On Market

With the beautiful weather in Belleville this morning, a fair crowd, both of vendors and purchasers, were seen on the market along with a wide variety of vegetables and fruit.

Early tear season has started, as are selling on the market to be for small and the for large. (Russets and Bartlets). Grapes sold at 55c for blue and 35c for green, peaches were selling for 50c a six-quart-basket and apples sold for 70c a basket.

Tomatoes were selling for 50c-60c-70c a six-quart-basket, mates at 60c a basket. Plums, coloured and blue, sold for 75c a six-quart basket, and a six-quart basket of crab apples sold at 50c.

Dill seed was plentiful this morning, selling at 10c-15c, according to size of bunch.

Eggs were slightly lower in price, with the range from 45c, medium 45c, and small 35c per dozen. Some could'nt grably from the usual 60 and 65c per dozen.

Chickens sold at 10-30c; cauliflower, 10-25c; green onions 2 for a bunch, or 2 for 25c, and potatoes sold at 50c per six-quart basket.

Tweed Worker Badly Scalded In Soaking Tank

TWEED (Special) — Raymond Cassibo, 32, of Tweed, employee of Tweed Tanning Ltd., in Tweed was severely scalded at work Friday afternoon when he fell into a partially filled log soaking tank.

The man was taken to Belleville General Hospital, where he is under the care of Dr. Henry Bateman of Belleville, and Dr. Allan Barry of Tweed.

Mr. Cassibo was said do have been operating a log hoist which projects from the soaking tank when he apparently slipped on a catwalk and fell into 140 degree water. The water was about waist deep.

The soaking tanks were in the process of being drained to renew the water and as a result the temperature was considerably lower than the normal 180 to 190 degrees.

YOUR BETTER HEALTH IS OUR LIFE'S WORK
As a pharmacist members of the Health Team, our chief duty is to supply the potently fresh, specific medicines your physician prescribes for you.
In our prescription department are thousands of different medicines, so we can dispense the exact ones prescribed. In order to be able to fill any prescription, when your prescribed by distantly located physicians, the leading drug firms rush their new products to us as soon as they are perfected for sale to use.
YOUR DOCTOR CAN PHONE US when you need a medicine. Pick up your prescription if shopping nearby, or we will deliver promptly without extra charge. A great many people entrust us with their prescriptions. May we dispense yours?
Geen-Drugs
PRESCRIPTION CHEMISTS
DIAL WO 2-4551
FREE DELIVERY

"She Backed into a police car?"

The great increase in high-way accident calls for a First Aid Kit in every car as well as in each home. Be prepared — carry a First Aid Kit with you when you drive.

SCHRYVER'S PHARMACY
214 Front St.
Phone WO 8-2181
FREE DELIVERY

Mr. Percival Hooks Another Big Musky

Two weeks ago Mrs. Lloyd Percival, wife of the well-known Sports College director and television personality, made family fishing history when she hooked and landed a 39½-pound musky from Stoco Lake.

Not to be outdone, Mr. Percival went out and caught almost a 41-pound beauty.

This week while trolling with Kit Kitchen on the lake, Mr. Percival hooked a hand-some 38½-pounder.

This was such a sunfish for bait when the big fellow grabbed it. He ate the bait, the bait, and submerge into deep water.

It broke water several times before it was boated some thirty minutes after being hooked.

CONGO COURSE

The first 37 students have graduated in the training centre for Europeans which started in The Congo in April.

New Legion Hall Plans Explained At Meeting

Thursday evening, in the Legion Hall, the Col. Play Wills Branch of Canadian Legion held an executive meeting, the first meeting following the summer holidays.

The Branch padre, Canon A. S. Mansell and Mr. Len Taylor, building chairman for Br. 99 and also public relations officer for the Quinte Command were special guests of the evening.

To commemorate the first anniversary of club's existance a Chuqui Parade is planned for this coming Sunday at St. Thomas Anglican Church with all ex-service women invited to attend.

The Rector outlined the proper procedure for entering and leaving church. He stated that children were welcome and would be taken care of during the service.

"Billy" Kirby, president of the Branch urged as many as possible to attend and the only requirement of dress being the wearing of berets, for those who owned one.

Before Canon McConnell left he added that Col. Play Wills wasn't in the best of health at the present time.

SPEAKS ON CONVENTION

Having attended the Provincial Convention at Hamilton, in the capacity of Ontario Public Relations Officer, Mr. Taylor had prepared a very informative summary of the meeting. He explained the features of the new badge and why it had been changed; the reason behind the increase of the per capita tax and the need for identical resolutions to thoroughly understand what the Legion is striving for.

As building chairman, in Belleville, Len was able to report the assembling for the new building and stated the contract had been let, the first section would be ready for use by the end of November. Mr. Taylor had with him a specimen one hundred dollar bond which bears a picture of Belleville and can be purchased at the Victoria and Grey Trust.

Following the speaker "Billy" Kirby, asked him to make the draw on the Pay-Day what-you-pull- tickets." The first prize of $25 went to Mr. Alfred Little, Shannonville; second prize, Mary Thompson R.R. 4, Shannonville, and third to Mrs. Harold Hall, Ameliasburg.

HOLD RUMMAGE SALE

For a future money-raising project a rummage sale was approved and a committee formed. Kathy Smith, Betty Hay and Sandra Hall will convene the sale during the latter part of October.

The request by Elizabeth Robinson, that two holsters be purchased, was approved.

"Robbie" was pleased to report no one on the sick list, and that she had received a letter from Betty McBride, a former member, now living in England.

District Commissioner for Guides and Brownies, Betty Her and group, from Bedeo Powell is touring Canada and would be in Kingston on October 29th, which meant if any Belleville girls wanted to see "Our Chief" it would be necessary to hire buses. An equal number of girls of the three Guide Districts in Belleville, was approved to help reduce the cost, each individual girl deserving to make the trip.

Before the tea drive for funds for the Retarded Children's School, a cheque will be sent to that organization.

Kathy Smith was appointed secretary-treasurer following the resignation of Val Tucker.

A decision to retain the present membership fee was made although the per capita tax had been increased. Comrade Kirby expressed the desire that the membership be doubled in the coming season.

THE GOLDEN YEARS

Figures Show That Retirement Less Expensive Than Now

By THOMAS COLLINS

Retirement's getting better all the time.

And you can prove it with figures, according to a mathematical friend who has been doing some adding and subtracting since his retirement a year ago.

"People either don't know arithmetic or are too lazy to work it," says Mr. Jones. "As a result they tie themselves in knots worrying over the hard times they'll have when their salaries stop."

Mr. Jones was in the neighborhood of $7,500 a year. His retirement income, which is about normal for that salary, brings me with $1,500 a year. What that salary actually gave me. That's a small loss for my freedom.

Here's how Mr. Jones figures it:

COST OF WORKING
(Per week)

Transportation, 5 days a week	$ 2.50
Lunches, 5 days a week	3.75
Pay deductions (insurance, charity, dues, etc.)	2.25
Extras (coffee, donations, entertaining, etc.)	2.50
Clothes	3.25

(Mr. Jones had a white-collar job. His figure here is based on one suit per year at $75, 3 shirts at $12, and 2 pairs at $30. He estimates that this much of his buying ceased when he retired).

Income taxes, deducted from salary	$ 13.00
Vacation	30.00
	3.25

(Mr. and Mrs. Jones always took a trip on vacations, being on the road about 7 days at a cost of around $35 a day. With retirement he figures he doesn't need that kind of vacation any more).

Changing from cigarettes to a pipe	1.00

(Which he says he couldn't do on the job.)

Grand total of working costs	$ 47.25

This amounts to $2,457 a year. But according to Mr. Jones the figure is low. In retirement he is shaving half a buck per week getting haircuts half as often. Also, he shines his own shoes and presses his own suits, and so no longer wears his good clothes often enough to need much dry cleaning.

"Actually, a man can't figure exactly what his job costs him. My job probably was costing me $1,000 a year, but I'll stick by the $2,457 figure."

If you subtract the $2,457 from $7,500, you have $5,043 left for some which the Jones and wife Mr. Jones are saving.

How much do they have in retirement? Interest from securities for Mr. and Mrs. Jones, interest from a small savings account and Mr. Jones' pension adds up to $290 a month, or $3,480 a year. This is $1,563 less than the $5,043 provided by the job.

Of course there are some gimmicks involved in all this, which Mr. Jones concedes. There are no income taxes and only a $100 lunch costs during the three-week vacation, for $19 or so). There is still the $1,563 to look at home, though it costs much less than a year ago. There is still a small income tax; there is hospital insurance, since the company policy doesn't carry over into retirement.

Nonetheless, says Mr. Jones, "things like the razor blades and the haircuts balance off. In such cases what's money for? By doing all repairs in and about the house myself. This summer I had a friend come in that let cut drastically into our food bill. I considered it a labor of love while I was working."

Mr. Jones is pretty good with figures, and he has a certified case his figures work. He took the $1,563 out which he invested in his income, divided it by the 52 weeks of the year, and came up with $30.06 per week, reduced their standard of living to that extent. It was simply a reduction than they needed. They've banked about $250 of the savings in the first quarter of retirement.

Don't take Mr. Jones' case as the gospel. But he's thinking right. Retirement doesn't cost you as much more as you might think. Add up your own figures.

TAKES OVER

ACCRA (Reuters) — President Kwame Nkrumah took over as "supreme commander" of Ghana's armed forces Friday and appointed Brig. A. A. Otu, to take over the administration of the armed forces from Brig. Joseph Alexander, a British officer. A statement said that henceforth all positions of command in the military will be held by Ghanaians.

MANY OAKS

There are 55 species of oak trees in North America, eight of which occur in Ontario.

"I must be slipping — the men are beginning to count changes!

Obituaries

WALTER A. BLACK

Resident of Belleville for the past 19 years, where he returned to live after many years service with the Canadian Pacific Railways and other firms, Walter A. Black died Saturday following a lengthy illness.

Born in Belleville, son of the late Mr. and Mrs. Walter Black, he early in life joined the railway and in 1910 was the youngest local fireman in the railway machinists' department. Later he was building superintendent for the construction of a big British Columbia dam and had also worked for the Indian Affairs Department for many years.

He was a member of St. Andrew's Presbyterian Church and was a life member of the Belleville Lodge, No. 128 A.F. and A.M. receiving his 50-year jewel in 1958. He was also a member of Quinte Tribe, Chapter R.A.M. No. 227 and a past worthy patron of the Eastern Star. Montreal and affiliated with Belleville Chapter No. 32 of the E.O.S.

Left to mourn his family he is survived only by one son, Wilbur.

Resting at the Thomas C. Thompson Funeral Home; the funeral arrangements appear elsewhere in this edition.

LAWRENCE IRVING THOMAS

The funeral of Lawrence Irving Thomas was held from the Thomas Funeral Home on Friday afternoon. Rev. Everett Smith conducted the service in the chapel and the committal rites at Belleville Cemetery.

The bearers were Don Thomas, Foster Gunsolus, Robert Stewart, Charles and Harry Green and Edward Pope.

RIBADU TO VISIT

OTTAWA (CP) — Muhammadu Ribadu, Nigerian minister of defence, will arrive here Sept. 30 today from London for a six - day official visit to Canada. On Wednesday he will inspect the Royal Military College at Kingston and the Royal Canadian School of Signals at Barriefield.

"Jest a Second"

Thomas Deline Of This City Given 2 Years

BARRIE (CP) — William J. Forbes, 36, a former Barrie police officer, Friday was sentenced to four months in jail after pleading guilty to a charge of breaking, entering and theft.

He was charged with three counts under 2060 from Central Collegiate by breaking through the brick wall of a vault.

Thomas Deline, 22, of Belleville was sentenced to two years in penitentiary on the same charge while Donald Ross, 22, of Toronto and James Gannon, 21, of Belleville were remanded to Sept. 26 for sentence. All three pleaded guilty Friday.

"This is a very cool and difficult case," said Magistrate C. W. Guest. "The police are in a position of trust and this early a bad reflection on the whole force."

Police Chief Edward Tschirhart testified that Forbes made arrangements with the other men to break into the undertaking on his beat Sept. 6.

Thomas Deline-in-law, contractor John Watt, said he would make up the $130 still missing in the safe and replace the safe and hire Forbes after his return from Europe. The mother and grandmother had both suffered heart seizures after the arrest.

418 Wing R.C.A.F. Attend Parade

On Sunday 13 members — president L. Foley, H. R. Welch, F. Burns, B. Woodley, B Hogan, P. Halloran, W. Brown, J. Lynch, R. Calnan, T. Smith, W. Packard, W. Lewis, and F/L W. Miller attended the Battle of Britain parade in Brockville under the sponsorship of 426 Brockville Wing, Kingston, Ottawa and Cornwall units were also represented.

The Air Force was represented by the 6 R.D. band and the flight of airmen from Station Trenton. As the majority of them had been out of service for some time, a rehearsal was held at 1 p.m. in the armouries and it was a credit to Air Force training to hear the feet of over 100 veterans click as one.

The parade moved off for an impressive ceremony at the Cenotaph. A low level fly-past of two Air Force Sabre jets and an electrifying touch to the service. Following the ceremony, a short march was held, with the Salute being taken by A/V/M Carscallen.

Following dismissal at the Armouries, a buffet lunch was served.

An ex-member and friend of 418 Wing, Harry Sabb, now lives in Ottawa, renewed acquaintances and from the trend of the conversation Harry's heart is still with the Belleville Wing and he hopes to be able to attend one of its meetings in the near future.

Parliament At a Glance

By THE CANADIAN PRESS

FRIDAY, Sept. 22, 1961

The Commons approved unanimously a government resolution to provide $5,000,000 annually for physical fitness and amateur sport.

Health Minister Monteith said if the program provides the proper encouragement for training for youth Canada eventually could have "all the champions we could possibly hope for."

Opposition Leader Pearson said it should be made clear that the government aid is a supplement to voluntary support from other organizations.

Walter Pitman (NDP—Hamilton-borough) said there should be strict criteria to determine the basis on which grants are made under the program.

John B. Aitken (PC—Vancouver - Burrard) urged the government to establish two or three schools for coaches.

J. W. Pickersgill (L—Bonavista-Twillingate) said OTC-type training should use Ile-aux-Noix rather than be allowed to sell it. Ile-aux-Noix is a leadership in American Broadcasting Company.

SPRING FLOWERING
FALL BULBS
Direct from Holland
Bishops Seed AND GARDEN CENTRE
81-85 STATION ST.

Fair Dates
Campbellford—Sept. 26 and 27
Demorestville—Sept. 27
Roseneath—Sept. 25 and 26
Warkworth—Sept. 21 to 23
Norwood—Oct. 9 to 9

Downtown Retailers!!
GENERAL MEETING
10 A.M. TUESDAY
SEPT. 26th
Y.M.C.A.
AN IMMEDIATE DECISION IS ESSENTIAL ON AN IMPORTANT ISSUE. AND YOUR PRESENCE IS URGENTLY REQUIRED.

DUFF'S—DRUGS
313 FRONT STREET DIAL WO 8-7328
OPEN SUNDAY
ALL DAY 10.00 A.M. TO 8 P.M.
AND SATURDAY NIGHT TO 8.00 P.M.

BIRTHS

ARTHUR—At and Betty Arthur, of 11 Cedarwood Crescent, are happy to announce the arrival of a son, Stephen Wayne, on Wednesday, Sept. 20th, 1961, at Belleville General Hospital. A brother for John, Mark and Judy.

MORRISON—Mr. Harry and Doris Morrison are happy to announce the birth of their daughter, Linda Marie, born Wednesday, Sept. 20th, 1961, at Belleville General Hospital. A sister for Barbara, Bobby and Billy.

PENNELL—Mr. and Mrs. William Pennell are happy to announce the birth of their daughter, Susan Elizabeth, on Thursday, Sept. 14th, 1961, at Belleville General Hospital.

DEATHS

BLACK, Walter A.—At the Belleville General Hospital on Saturday, September 23rd, 1961, in his 76th year.

The funeral will be held Monday, at 2 p.m. from the Thomas C. Thompson Funeral Home, 21 Dundas Street, where service in the chapel will be conducted by Rev. D. MacLeod at 2:30 p.m.

Interment Belleville Cemetery.

CARON, Joseph Alfred. — At St. Michael's Hospital, Toronto, on Friday, September 22nd, 1961. Joseph Alfred Caron, Sidney Street, Deseronto, husband of the late Lena Caron, in his 70th year.

Resting at the Thomas C. Thompson Funeral Home, Belleville, on Monday, September 25th, to St. Michael's Church, Deseronto. Requiem Mass at 10:00 a.m. Interment in the Church of St. Paul Cemetery, Deseronto.

YATES, Lillian. — At the Belleville General Hospital on Saturday, September 23rd, 1961, Lillian Mae Young, widow of the late Ernest Yates, 33 Bridge Street East, Belleville, in her 79th year.

Resting at the Wartman Funeral Home, Belleville, where service will be conducted on Monday, September 25th, at 10:30 a.m., Rev. William Thornton officiating.

Interment River View Cemetery, Napanee.

IN MEMORIAM

ANDREWS. — In loving memory of Andrews, Beth Lloyd, who passed away September 23rd, 1960.

Sadly missed and dearly loved by all.

Time is a river that flows swiftly down,
On a river boat the one we can't
Where sleeps the one we can't
forget.

The one we loved so dear.
The one we shall never forget.
From whom we'll never part,
Who left us a memory dear.

HOPPER. — In loving memory of a dear sister, Cora V. Frost, who passed away 23rd September, 1954.

Today, September 23rd, 1961, she would have been 75 years.

Sadly missed by sister and brother-in-law, Mr. and Mrs. Harold (Bertha) of Niagara Falls, Ontario.

TAYLOR. — In loving memory of Jessie Taylor, who passed away September 23rd, 1954.

Thoughts today,
Memories always.

Sadly missed by brother and sisters.

CARDS OF THANKS

I sincerely wish to thank my friends, neighbours and relatives for the many cards, flowers and Rev. MacLean and nurses and doctors of Ward 3 for their kind acts, gifts and flowers, also Mr. Ross Hall for his kind visits and many kindnesses shown to me.
Mrs. Russell and Henry Belleville.

We would like to thank our many friends and neighbors for their kindness and sympathy during our home was burned. Especially Rev. Bruce Hunter for the beautiful service and the community in and around Tweed for their generosity and help given and wish to thank Belleville Fire Department for their hospitality and aid in so many ways. We will always remember your great kindness when help was needed.
— Allan and Arnold Hartley.

PINKSTON & LUSCOMBE
AMBULANCE AND FUNERAL SERVICE
DIAL WO 8-5725
28 Victoria Ave. at Church Street

VANGUARD of VIGILANCE
The Prescription Profession is ever watchful and attuned to the advances made by Medical Science. It keeps a watchful vigil, ready for immediate service whenever the Medical Profession calls. It stands guard FOR YOU.
DOLAN
THE DRUGGIST
WO 1-3456
FREE MOTOR DELIVERY

Off the Track

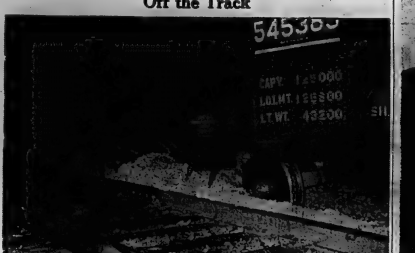

STUDENT PARLIAMENT — Executive officers of the Moira Secondary School Student Parliament elected recently are seen above. Seated is Prime Minister Ray Lawson with Deputy Prime Minister Harold Uens; James Rutherford, Minister of Finance, and Judy Tracey, Secretary of State, standing. Howie Nemtin, minister without portfolio, is not in the picture.

Trenton News

By EULA SCOTTER—Phone 3-3838

Women's Club Hears Talk on European Trip

TRENTON — Wednesday night saw the opening meeting of the Trenton Business and Professional Women's Club, for the 1962-63 season, president Miss Eva Rose presiding.

Guest speaker for the evening was Mr. W. J. Housion, principal of Trenton High School. Topic of his address, "Let's Go to Europe."

Mr. Housion commenced his speech with advice on the practical aspects of travel in Europe, touching on types of travel, itineraries, language, foreign currency, hotel accommodation, food, etc. Lack of knowledge of the country's language, he said, should not cause undue concern, as ease and ingenuity was all that was required to make your requirements known as gestures and goodwill are the best means of communication. He told of the friendly atmosphere and personal interest shown to travellers in the small residential hotels.

Mr. Housion described the beautiful scenery, the historic sights of Rome, Naples, Florence and Venice, the cosmopolitan atmosphere created by the tales of Verona, the theatres and concerts heard therein, the beautiful gardens, vineyards and orchards and always, the industry of the people.

Mr. Housion's final piece of advice was to learn as much as possible about the countries you intend to visit before your sight, as "the more you learn before hand, the more dividend it pays."

Mrs. Doris Webb reported on preparations for Business Women's Week, which is the week of October 15th to the 21st.

Child Sustains Broken Bone In Shoulder

TRENTON — Six - months - old Lorna McCall, the daughter of Mr. and Mrs. Dave McCall, 53 Skyview Trailer Court, east of Trenton, was taken to Trenton Memorial Hospital Tuesday afternoon following an accident on Dundas Street West. The child sustained a broken collar bone and possible concussion.

Mrs. Donald Edwards of Midland was lifting the child from a parked car when a car driven by James Wraith of Oshawa struck the Edwards' vehicle from the rear. The impact threw Mrs. Edwards and the child to the pavement.

Constable Jack Graham investigated the mishap. Damage to the two cars was estimated at $275.

SAFETY LECTURE HELD

On Thursday night, a four-hour lecture and demonstration on hunting safety precaution and rules was held in the town hall by the Trenton Hunter Safety Group. Ages of those attending was 15 and up. Fifty persons passed the qualifying written tests. Examiners were Sgt. Gordon Steenburg, Constable Gary Davis, Constable Fred Noakes and W. Halliday. Further courses will be held in the future.

ONLY MINOR DAMAGE

The Trenton fire department was called out around 4:40 p.m. on Friday to a fire in an upstairs bedroom in a house at 134 King Street West, occupied by Jimas Thompson. Minor damage to bedroom furnishings was reported.

PUC Finds Rate Set by Hydro, Lets It Ride

TRENTON — The members of the Trenton Public Utilities Commission found out Thursday that the rate charged for electrical power locally for house heating, is set up by the Hydro Power Commission of Ontario. The local commission may, if it wishes, have the rate changed to a schedule which is more to its liking.

"This should get us off the hook with local users," said Commissioner Hilton.

The matter came under discussion when utilities manager James H. Page read a letter from the provincial body informing the local group that there had been a reduction in electric house heating rates from 1.5c per kilowatt hour to 1.35c.

"There's a principle involved," said Commissioner Hilton, "but in this case, I'll go along with the commission."

The commissioners were in complete agreement in ordering a request from A. M. Malloy, who had written in to ask permission to hook onto the RCAF water supply. Mr. Mallory lives east of RCAF Station Trenton and supplies water for 17 families. He said that he was having trouble with his well.

"You're getting into deep water there," advised commissioner Hilton. "Much arrangements wouldn't conform with our by-laws," said chairman Baker.

Mr. Mallory will be advised of the commission's decision to refuse his request.

2 Small Boys Found Sleeping In Underbrush

TRENTON—Trenton police searched for two small boys from 1:15 a.m. until shortly before 6:30 a.m. this morning.

Joseph Pickett, 7½, and Wallace Pickett, 8, were found sleeping in underbrush back of St. Peter's Church near the Trenton police station.

Mrs. Margaret Pickett, 133 Victoria Ave., reported to the police at 1:15 a.m. that the boys had failed to come home from school at 5 p.m. and that she left for work. She thought they were playing and did not worry until she returned from work at 1 a.m.

The boys, slightly wet from dew, were otherwise unharmed from their experience.

WILL BE WEEKLY

CHICOUTIMI, Que. (CP)—Dominique Lapointe, a director of the defunct daily Le Progres du Saguenay, Friday announced the newspaper will begin publishing as a weekly Sept. 28 if suspended publication as a daily July 28 after appearing daily since 1933. Mr. Lapointe said the paper will appear in the same format as when it was a daily.

KELLY'S REXALL DRUGS
411 BRIDGE ST. EAST WO 2-5388

OPEN ALL DAY SUNDAY
FREE PROMPT DELIVERY

CPR Freight Train Derailed At Trenton

TRENTON — Shortly after 8.30 p.m. last night, nine cars of a 35-car CPR freight train, travelling east on the main Toronto to Montreal line, were derailed just east of the high level bridge over the Trent River.

The derailment which occurred on a siding running parallel to the main track, "dragged" the latter out of the road bed, as much as five feet along a considerable distance. Ties were torn out of the road bed and strewn along the track.

Extra crews were sent in to help clear the track.

A CPR official said that damage to the freight cars and the track, could be considered as "minor."

Police were expected to clear the track in a short time.

The CNR line at Lock No. 1 on the Trent River, was the scene a few months ago of a spectacular "pile up" of freight cars.

Cause of last night's derailment was not immediately known.

AMATEUR SPORT

(Continued From Page 1)

ment to establish two or three schools for coaches.

Mr. Taylor, son of hockey great Fred (Cyclone) Taylor, said a coaching school could be aimed at the masses but would develop, as a result, "producers, our super-stars."

Mr. Taylor's efforts over the last three years helped bring about the bill now before the House.

He suggested that grants should be made under the legislation to "appropriate cities" in Canada that show marked interest in staging a Pan-American Games.

SHOULD BE DIRECT

O. W. Welchel (PC—Waterloo North) said there should be direct financial aid to Canadian teams taking part in international competitions.

He told the House that Kitchener - Waterloo Dutchmen, who represented Canada twice at the world hockey championships, had to appeal to the people of those cities both times for funds.

"Yet this team was not representing Kitchener-Waterloo, it was representing Canada."

Mr. Pearson expressed fear that with the government providing assistance for amateur sport it might become more difficult to get voluntary support from other organizations.

TRENTON READERS MISSED YOUR PAPER?

If your Ontario Intelligencer is not delivered in Trenton by 7.00 p.m. (7.30 on Fridays)

CALL

EX 2-3242

And GOULD'S TAXI will deliver it as soon as possible.

This service applies only within Trenton City limits.

Tenders for Construction Of New School Now Closed

TRENTON — The first general meeting of the 1961-62 season was held by the Trenton - Brighton and District Association for Retarded Children in College Street School on Thursday night.

Jim Carter, association president, reported on developments during the summer months; outlining the progress made on the association's efforts to secure a new school building for the retarded children of the district. Mr. Turner told the meeting that in accordance with government regulations, it has been necessary to appoint members to a school board. This board, comprised of C. E. Reynolds, inspector of public schools for Trenton, John Hunter, teacher of the special class and Dr. Presutti of Brighton, will work in conjunction with the existing education committee. Dr. Presutti will serve on the board in the capacity of a qualified medical practitioner. The board will consider and approve or reject applicants for the association's school classes.

Friday was the closing date for tenders for the construction of the new school. The tenders will be opened by members of the building committee over the weekend and a special meeting of the association executive called to vote on the committee's recommendations.

Appreciation was expressed to members of the Trenton Kiwanis Club for their work in the recent Gas-O-Rama, the proceeds of which are to be given to the association for the building fund.

Mrs. K. J. Reid, 1961 campaign chairman for a house-to-house canvass for funds, said that the canvass would be held in this district to coincide with the Canadian Retarded Children's Week, Nov 5 to Nov. 24. Mrs. A. A. Lawson will act as campaign chairman for the Middleton Park area and John Martin will act as chairman in Brighton.

Mrs. John Martin said that the children in the special class would be taken for a nature ramble in Presquile Park on Oct. 7.

Mrs. Reid told the members that the urgent need for desks for the schoolroom had been solved by the donations of seven desks by Joe Dale. This generous donation will make it possible for the class to be operated without the association buying desks until the new school is opened. It is hoped that the school may be ready for occupancy by the first of the year.

The education committee has received another application for the enrolment of a student and of this student, who will attain the necessary age for enrolment by December, is accepted, it will bring the present enrolment up to 13.

Following the business meeting the members enjoyed a light lunch and carried on a discussion about school furnishings, the probable opening date of the school and other association plans.

SAY SEALY SAFE

SYDNEY N.S. (CP) — The RCMP said Friday night Quebec adventurer Ward Sealy was safe on St. Paul's Island off the southern tip of Cape Breton Island. Earlier reports RCAF rescue officials at Torquay, Nfld., expressed concern over the whereabouts of the 38-year - old Thetford Mines, Que., bachelor believed to have sailed for Cape Bay, Nfld., in his 8 - foot kayak Sept. 13. The RCMP said Sealy is waiting favorable weather.

CITY GROWS QUICKLY

SYDNEY (Reuters) — Australia's biggest city, Sydney, has increased by 318,000 inhabitants since 1954, census figures disclosed today. The city's population now is 2,180,211.

IF IT'S
Records
IT'S
Ralph's
127 FRONT STREET
BELLEVILLE, ONTARIO

YOUR TRAVEL AGENT
Ralph's
127 FRONT STREET
BELLEVILLE, ONTARIO

FOR
Cameras
AND
Film
SEE
Ralph's
127 FRONT STREET
BELLEVILLE, ONTARIO

To Perdition With Erudition Is His Position

MEXICO CITY (AP)—Manual Hernandez Sanchez is one of the few Indians in the sparsely settled state of Chiapas who can read and write.

Because of his erudition other Indians often seek his help in presenting appeals to the governor, the president or other officials. When he isn't other officials. When he isn't successful he makes enemies.

And Manuel says his enemies keep burning his house down—it has happened three times.

Manuel came here to make an appeal to President Adolfo Lopez Mateos for help for himself.

"I wouldn't have all this trouble if I hadn't learned to read and write," he complained.

Rich Realtor Is Acquited In Murder Case

CHARLOTTE, N.C. (AP)—A Superior Court jury early today acquitted George Going Cutter, millionaire realtor, of a charge of murdering 38 - year - old Clarice Nyoum Brown.

The state had sought the death penalty against Cutter, 64, accused of beating to death the attractive woman with whom he had kept company since 1948.

Cutter testified that he found Mrs. Nyoum dead on a bunk in the bus he had cut up as a rolling apartment. He said that to avoid a scandal, he moved the body to Mrs. Nyoum's home, clothed it in pyjamas, washed dirt from her feet, asked her son Ricky to report finding her dead in bed and then burned the clothing in which she died.

MONSTER CAR
B?N?O
$8,000. IN PRIZES
ADMISSION ONLY 50c
Tickets can be purchased now at
TOM LEWIS' CIGAR STORE, 311A FRONT STREET
BELLEVILLE
MONDAY, SEPT. 25
8.30 P.M.

TRENTON
COMMUNITY GARDENS
15-$50. Reg. Games Big $2000. Game
Big $2000. Escalator Game-$200. Special
SNOWBALL GAMES $900. & $1700.
Wide Selection Valuable Door Prizes
PROCEEDS FOR LIONS - WELFARE - ACTIVITIES
FREE BUS TRANSPORTATION
TO TRENTON AND BACK
BUS LEAVES KIGGS' SERVICE CENTRE IN
BELLEVILLE AT 7.30 P.M. AND 7.45 P.M.

Marion Davies, Silent Movie Star, Dies

HOLLYWOOD (AP) — Marion Davies, whose philanthropies matched her fame as a movie queen, died Friday night at 64 after a three-year fight against cancer.

The star of Hollywood's colorful 1920s had been in a coma for two days.

Miss Davies entered hospital last May 16. She underwent jawbone surgery June 7 for osteomyelitis, inflammation of the bone marrow. Then, 21 days later, she fell in her hospital room and broke her left leg.

Capt. Horace Brown, her husband of 10 years, was at her bedside when the end came. Funeral arrangements are pending.

Miss Davies, educated in a New York convent early in life, reached movie stardom via the Ziegfeld Follies and the promotion of the late publisher, William Randolph Hearst.

Her movie success brought her a $4,000,000 beach home, a leading role in Hollywood social life and a fortune estimated at several million.

She retired from films in 1937 to launch a second career—this one of giving. Wounded war veterans and needy college students alike received her aid.

In 1938, Miss Davies donated $1,500,000 to the University of California at Los Angeles Medical Centre for construction of the Marion Davies Children's Wing. The Jewish Home for Aged, American Legion, City of Los Angeles and Los Angeles Retarded Children's Foundation presented several of the nearly 100 citations she received for her charitable work.

The blue-eyed blonde was born Marion Cecilia Douras Jan. 3, 1897, the daughter of a New York judge. She began school as an early age to join the Follies and to model.

In the early 1920s, Hearst plucked her rise to movieland's peak through his International Films Company. She became his confidante for 28 years until his death in 1951.

Hearst himself admitted she saved him from financial ruin with a $1,000,000 loan during the depression. He called her "my loyal friend" to the end.

As the millions poured in, Miss Davies decided to how to build a Santa Monica beach home. It became the "Versailles of Hollywood"—a cluster of colonial buildings with 55 bathrooms, 37 fireplaces and a staff of 32. One fireplace alone cost her $600,000.

She lived there for 15 years, serving "intimate" dinners for six, extravagant cocktail parties and costume-ball banquets for the cream of Hollywood society. In 1945, she sold the house to a series of that one fireplace, and moved to a Mediterranean style mansion in Beverly Hills.

Miss Davies appeared in more than 42 movies.

James F. Phillips B. Sc. (Math. and Physics) Carleton University, Ottawa, is the elder son of Mr. and Mrs. Wm. H. Phillips, 63 Cedar St. Belleville. He is now employed as an engineering analyst with Computing Devices of Canada Ltd. Ottawa.

CAN'T SUE CUBA

ATLANTA (AP) — The Georgia Court of Appeals ruled in a far - reaching decision Friday that Cuba is a sovereign government and not subject to suit in state courts unless it consents. The unanimous opinion reversed Savannah city court action in attaching funds of the Cuban Consulate in that port city to satisfy the claims of two creditor companies.

PRESCRIPTIONS
• Personal Service
• Speedy Delivery
LITTLES
PHARMACY
144 NORTH FRONT ST.
"Your Neighborhood Store"
WO 2-8383

MORTGAGE LOANS
LOOK BEYOND TODAY WHEN YOU ARRANGE YOUR MORTGAGE LOAN
The Victoria & Grey Trust Company at 175 Front St., Belleville, is right here in your own community . . . in touch with local conditions.
When an emergency arises you can walk in and say to us: "Here is my problem, how can we work it out."
We loan on first mortgages on residential property, good improved farms and well-located business property.
VICTORIA and GREY TRUST COMPANY
BELLEVILLE, ONTARIO

THE ONTARIO INTELLIGENCER
Ontario Established 1826 — Intelligencer, 1st
Published Daily by
THE ONTARIO INTELLIGENCER LIMITED
Belleville, Ontario, Canada

By carrier 25c per week
By mail in Canada $10.00 per year; 6 months $6.00.
Single copy 5c
By mail to U.S.A. $15.00 per year
Authorized as second class mail by the P.O. Dept., Ottawa and the payment of postage in cash.
Member of The Canadian Daily Newspaper Association; Member of the Canadian Press; Member of the Audit Bureau of Circulations

Immunization Week

This coming week is National Immunization Week, sponsored by the Health League of Canada.

"The campaign," declares the League, "is directed towards protection against diphtheria, whooping cough, tetanus and poliomyelitis and smallpox."

Statistics on the incidence of four of these diseases over the past two decades provide varying pictures.

Smallpox, once a dreaded scourge, has been virtually eliminated. There has not been a case in Canada since 1943.

Results from immunization against diphtheria are most impressive. In 1934 there were 9,057 cases in Canada, resulting in 1,281 deaths. By the early forties the number of cases had been reduced to the 2800-3200 range. In 1947 the number of cases fell below 2,000 for the first time and the following year there was a further drop below the 1,000 level. In 1953 only 132 cases, resulting in 15 deaths, were reported. Cases fluctuated within a narrow range until, in 1958, for the first time, the number of cases fell below 100. In the following year, 1959, there were only 38 cases, with not a single death being reported, a memorable triumph for preventive medicine. Last year there were 83 cases, resulting in 7 deaths, but this was in keeping with the overall record, one of a fluctuating number of cases on a year-to-year basis but a steady decline from the longer-range view.

The record for whooping cough is somewhat different. While there has been a marked improvement from the early forties, when high marks of 19,083 cases in 1943 and 467 deaths in 1945 were reached, the record has been more uneven. As early as 1946 the number of cases was down to 7,676, while as late as 1955 it went as high as 13,652. The low mark in deaths, 40, was reached in 1958 and the low mark in cases, 6,014, in 1960.

Despite the Salk vaccine, the record in polio is also uneven. There were only 327 cases in 1943 and only twice since, in 1957 and 1958, has the number of cases been as low, while even the Salk vaccine has been unable to bring the number of deaths down to the 24 mark recorded in 1945. We must remember, though, that Canada's population has increased in the interval, and that polio is notoriously a disease in which the number of cases fluctuates widely from year to year.

Need Complete Disarmament

The U.S. and Russia, though failing to reach an agreement on a formula for resuming disarmament negotiations have agreed on a statement of principles to guide negotiations.

Do not complain to us if that sounds like double-talk. We are just repeating what we have read.

We are also told that this eight-point statement of principles "put the U.S. firmly on record as accepting the Soviet-promoted concept of general and complete disarmament!"

Well, that's some progress, anyway.

Since the day when Nikita Khrushchev startled the world by his speech at the UN calling for "complete" disarmament it has become increasingly clear that this is the only possible solution to the arms race.

Any partial disarmament scheme would see each nation urging a reduction in arms in the categories in which its potential enemies were strong, and no reduction in those categories in which it held an advantage.

Even if, by some miracle, this pattern was not followed, partial disarmament would not meet the world's needs.

The most obvious form of partial disarmament would be the banning of nuclear weapons. But, altogether aside from the fact that nations which got involved in a war with conventional weapons could later produce nuclear arms, abolition of nuclear arms would leave the Western allies at a great disadvantage. Remember how, in the days before Russia tested its first atom bomb, it was continually stressed that only the possession by the U.S. of nuclear bombers enabled the West to offset Russia's great advantage in manpower in Europe?

As for abolishing conventional arms and retaining nuclear ones, would anybody breathe easier if they knew that any war would have to be a nuclear one?

People who complain that no progress whatever is made at disarmament conferences ought to take note of the change in opinion which has made what was once considered daringly novel now accepted as obviously essential.

A decent and manly examination of the acts of Government should be not only tolerated, but encouraged.—William Henry Harrison.

Portable Pension Pitfalls

A portable pension system would help workers who change jobs, but nothing in pension benefits by transferring from one job to another is an absolute pre-service-supports. Without it the pension plan of the new employer from a pensionable job becomes a far more serious matter for the worker than the actual loss of the job. There is not only loss in pension benefits but loss in deferred wages represented by the employer's contribution to his pension plan. Investment age. The same situation applies to a worker seeking to change to new jobs and is creating a rigidity and immobility of the labor force that is handicapping not only the individual worker but the economy as a whole. A third reason for portable pensions, and perhaps the most emphasized, is the opening of employment to older workers.

Portability, too, is the first essential of any government pension plan that may be launched to supplement the present old-age pension act. This was emphasized by Professor R. C. Clark in his volumnious 1957 report to the federal government but, at that stage, Premier Frost declined this necessity as one of the great difficulties in the way of establishing a federal plan. A year later he was working on a portable pension plan with Premier Frost to investigate ways and means of providing pension portability. From the re-

port of this committee has emerged the draft provincial bill, nothing in pension benefits by transferring from one job to another is an absolute pre-service-supports. Without it the pension plan of the new employer from a pensionable job becomes a far more serious matter for the worker than the actual loss of the job. There is not only loss in pension benefits but loss in deferred wages represented by the employer's contribution to his pension plan. The same situation applies to a worker seeking to change to new jobs and is creating a rigidity and immobility of the labor force that is handicapping not only the individual worker but the economy as a whole. A third reason for portable pensions, and perhaps the most emphasized, is the opening of employment to older workers.

Portability, too, is the first essential of any government pension plan that may be launched to supplement the present old-age pension act. This was emphasized by Professor R. C. Clark in his volumnious 1957 report to the federal government but, at that stage, Premier Frost declined this necessity as one of the great difficulties in the way of establishing a federal plan. A year later he was working on a portable pension plan with Premier Frost to investigate ways and means of providing pension portability. From the report of this committee has emerged the draft provincial bill, nothing in pension benefits by transferring from one job to another is an absolute pre-service-supports. Without it the pension plan of the new employer from a pensionable job becomes a far more serious matter for the worker than the actual loss of the job. There is not only loss in pension benefits but loss in deferred wages represented by the employer's contribution to his pension plan. The same situation applies to a worker seeking to change to new jobs and is creating a rigidity and immobility of the labor force that is handicapping not only the individual worker but the economy as a whole. A third reason for portable pensions, and perhaps the most emphasized, is the opening of employment to older workers.

Portability, too, is the first essential of any government pension plan that may be launched to supplement the present old-age pension act. This was emphasized by Professor R. C. Clark in his volumnious 1957 report to the federal government but, at that stage, Premier Frost declined this necessity as one of the great difficulties in the way of establishing a federal plan. A year later he was working on a portable pension plan with Premier Frost to investigate ways and means of providing pension portability. From the report of this committee has emerged the draft provincial bill, nothing in pension benefits by transferring from one job to another is an absolute pre-service-supports. Without it the pension plan of the new employer from a pensionable job becomes a far more serious matter for the worker than the actual loss of the job. There is not only loss in pension benefits but loss in deferred wages represented by the employer's contribution to his pension plan. The same situation applies to a worker seeking to change to new jobs and is creating a rigidity and immobility of the labor force that is handicapping not only the individual worker but the economy as a whole. A third reason for portable pensions, and perhaps the most emphasized, is the opening of employment to older workers.

Sell Lists Of Names

Stratford Beacon-Herald

There are many ways to earn a dollar, and several of rare ones is the business of selling mailing lists. We have received an unsolicited offer of the catalogue of a firm in Montreal which offers a great variety of lists of names. "Mail-list Supports" to "Zippers," and classified according to their supposed value.

If you should wonder occasionally who gets on the mailing list for some form of circular that comes to you by post, here is a possible answer. Anyone who thinks he can make "Mail-list" merchandise, or some service to sell to such a name, and the catalogue lists them price scales, selling the names of various kinds of people at so many cents, a cent and a half or a cent each. Here is a case-system of the most modern kind, with a top-bracket selling at 3 cents a name, are lists providing the names of 569 automobile paint shops, 811 bowling alleys, 1,000 barbers and 2,802 fuel and oil dealers. It is comforting to see that newspapers come in for somewhat category. A mailing list of 1,853 newspapers and magazines in Canada is for sale at a cent, a name. One consolation in the concept of life is that it has its lowest level. Also at a cent a name, one can buy a list of banks and bank managers, or a list of clergymen. These two categories, no doubt for different reasons, seem to have a low value as targets for mail promotions.

STRENGTH FOR THE DAY

DR. EARL L. DOUGLASS

HEAVEN

All through the Bible we find references to Heaven, but very seldom in the Bible do we find descriptions of same. A few of the prophets describe heavenly experience. The Book of Revelation, written by the Apostle John, is reputed with such description. But the concept of Heaven, that is not Jesus frequently referred to Heaven, but he said almost nothing which could be interpreted as a description of heaven.

Why this omission both in the teachings of the Bible in general and in the teachings of Christ in particular? Probably because Heaven is a place immeasurably exalted that human mind cannot understand it. Even the inspired writers of the Bible felt that they were not competent to describe it. Also we may well believe that the details of heavenly glory were left unexplained in order that we might reflect upon them and think about them vastly more than if we could turn to the Bible and read page after page of descriptions of heaven's glory.

If there is one thing of which we can be absolutely sure concerning Biblical teaching, it is that Heaven is a place so glorious that it involves a separation of the good from the evil, that to those who have served God and obeyed Him promises of the most precious variety are made.

There is not little of Heaven in the thoughts of modern Christians. Some look upon Heaven as a place of boredom, a place where nothing will be done but sing, teaching, and writing. Heaven is not that. It is certainly used both to relative finite and to consider the sublime nature of such a truth.

Wisdom

Conscience Is Vigie

The oldest Nigerian has died in Ameigun, at the age of 136, leaving 30 children, 100 grandchildren and 1 in a care-taker's position. Perhaps the secret of before his death, he called his eldest son (113), and said, "My boy, I should like to live a little longer because I still have much to learn." Then I have started to forget all that I knew before I came to the best."

Queer Doings In Berlin

West German Bulletin

On Aug. 30 the Communists stationed a man on the East Berlin sector frontier, armed with a mirror. He stood there from mid-morning until late afternoon. His job was to raise a mirror every time a photographer on the west side of the Potsdamer Platz or other point levelled his camera. The mirror would flash bright sun and reflected it in the direction of the photographer. Said one unsuccessful: "Any of us could have told him that all he would accomplish would be to make a dot on our negative—a record of himself in action."

There is a tavern on Heidelberger Strasse just west of the sector border in Berlin' When the Communists in East Berlin started building the wall that now divides the city, they allowed the tavern proprietor a 15-inch strip of sidewalk in his customers could step out on it. But they warned him that if they saw any customers step on the sidewalk, that would be a "provocation." Behind the wall thing the tavern proprietor put "People's Police" armed with machine guns. Finally he erected a long fire hose connected to a hydrant. Last week several patrons of the establishment stepped out on the sidewalk together. They quickly learned that this practice is called "provocation" is to be doused by a powerful stream of water. Soon the customers were crowding out the tavern door and were soaked by a spray from the hose. Then they were driven off by a police car which came up with its siren screaming.

Two days ago a man was arrested in East Berlin and in the Soviet sector. Berchtesgaden in trouble with the Communists last week. Special squads of "volunteers" are being sent to collect rags and tore down any TV aerial that looked as if it might be capable of receiving signals from West German stations.

OFF THE RECORD

By Bill Boyd

"I'd like-love you to Mr. Whitebottom, Gladys, only you're just his type."

LOOKING BACKWARDS

GLEANINGS FROM OUR FYLES OF BYGONE YEARS

20 YEARS AGO

September 22nd, 1941

Anyone reading the report of the activities of the Women's Auxiliary of the Belleville General Hospital cannot help but be impressed by the splendid work that is being done by this group of public-spirited women. The Auxiliary is really doing a tremendous work by providing much needed equipment at the hospital, as for instance the mobile X-ray unit which was purchased a year or so ago and which cost over $1,200. When the new wing was built to the hospital, the Auxiliary furnished a cabin at a cost of $200 and also furnished a waiting room. This year a laundry press is to be purchased. The above are just some of the major expenditures that the Auxiliary has made since the organization of the Auxiliary three years ago.

Jayce Jayce son of Alfred Street, canght a white pigeon at Peter Ritchie's store on West Street in Trenton on Wednesday afternoon. The bird had become exhausted apparently, and dropped down to rest and in search of food. The identification band on its leg had the following inscription—Au 39 . . . Buffalo, No. 1238. It was thought that this was an ex-pigeon so the matter was immediately referred to the police.

Eight secondary schools from the district elected J. Lester Sliski of the Belleville Collegiate Institute and Vocational School to be president of the Bay of Quinte group in the COSS, at their annual meeting held in the Collegiate Institute last night. Primarily in the election of the officers was the return to office of T. A. Hamlin of Tweed, who was elected secretary-treasurer for his eighth consecutive term.

50 YEARS AGO

September 22nd, 1921

Miss Ethel Weir has returned to the city after visiting friends in Bancroft and Madoc.

Miss Anna Glover, nurse-in-training at Nicholl's Hospital is at Cobourg where she is spending her vacation at her home in the third concession of Sidney township and also visiting in Madoc.

Miss Margaret Hardy has left to attend Toronto University.

Mrs. W. H. Elvins of Tacoma is the guest of Mrs. John Pringle.

Mr. Ben Tanover has left for Toronto where he will attend the arts course at Toronto University.

Mr. John Fenn of Victoria Avenue and Mr. and Mrs. Harry Fenn and children have returned home after a motor car trip to Toronto.

40 YEARS AGO

September 23rd, 1921

The woollen mills and other buildings belonging to the Pearce Company at Marmora were destroyed by a fire at an early hour this morning.

The great interest taken by citizens in the Belleville Home for the Aged, was shown by the large number who attended the reception given at the home by the ladies of the Women's Christian Association. Mrs. W. G. Mills, president of the Association, and other officers, welcomed the many people who evinced a keen interest in the work of the home and expressed great satisfaction with accommodations and the conduct of the Home. Congratulations were received amounting to $25 including a cheque for the sum of $10 which was presented by Mrs. Robert Anderson of Toronto on behalf of the Royal Templars of Temperance. The home committee of the W. C. A. consists of the following: Mrs. George F. Shaw, Mrs. James Jeanes, Mrs. G. H. French, Mrs. William Woodley, Mrs. G. Lloyd, Mrs. W. Boulden, Mrs. Myers Gilbert, Mrs. Harry Thompson and Mrs. R. J. Ball.

To Your Good Health

We Note Feeling Worse, But Do Not Note Feeling Better

By Joseph C. Hollister, M.D.

A whole lot of people were interested to hear the other day when a couple were talking in the Bell Telephone.

It was pretty clear from the conversation that the patient hasn't been taking the medicine prescribed. She said so herself. She, I stopped taking the medicine because it just wasn't doing any good."

My colleague had an answer: "You don't 'feel better' when you are on it, but you don't feel ashamed when you go off it!"

Any doctor would enjoy giving you a medicine that would immediately and unequivocally put an end to all your symptoms, and then, years old again, restore the original color of your hair and maybe cut 20 inches off your waist more, but things don't always work out quite that well.

• • •

"Dear Dr. Molner: Is it harmful to use two quarter-grain saccharin tablets in coffee five times a day? Will saccharin destroy vitamins in one's system? — R. H."

No, I don't destroy vitamins It won't do harm or any kind—unless I object to the flavor of chemical with a very sweet taste.

• • •

"Dear Dr. Molner: What is antabuse? Is it dangerous? — E. E."

It's a drug used in treating alcoholism, and its whole purpose is to make the patient sick as a dog if he takes a drink of alcohol. It can do harm in certain situations, as for instance in a patient with heart disease is a factor. Antabuse should in fact, never be used except under a doctor's supervision.

I might add antabuse was originally hailed as a powerful means of curing alcoholism. It is, after all, a most adroit means of drug-addiction. But like so many "answers" to problems, this has its unfortunate aspects, too. It works only as long as the patient is willing to keep taking it. As long as he is willing to use it as a remedier. But he wants to stop drinking.

The drug can't do anything more the patient refuses to take it or, more likely, begins to "cheat" by pretending to take it. Drugs alone are not the cure they are used. And you'd be surprised at how clever some alcoholics become in avoiding their medicines, hiding bottles in unlikely places, and creating excuses to fall off the wagon.

• • •

"Dear Dr. Molner: Is it safe to use anti-paraprasin combination tablets? I would like to be there a catch somewhere — Mrs. S. Are you going to fall off?"

— Mrs. S.

I enjoy your wry way of asking a question. Most of the warnings aren't going to fall off! If it a safe and effective antiperspirational material. They're may however, be an occasional-alcoholic, and a few may be overly sensitive and thus experience irritation from using it.

THE PACKSACK

By GREGORY CLARK

Along the street, a neighbor was busy fidging up the flowerbeds beside his house. His place always looks beautiful from late April until, in fact the snow flies. Something is always blooming there and it is his illness and daffodils. In autumn, the mouldish ash tree is a great heavy blaze of scarlet berries above the slumies and burnets.

Among us neighbors, he is said to have a green thumb. But it seems to me a really outstanding gardener like him has more than a green thumb. He has a green brain.

He looks up the lawn and told him this morning.

"Ho," he said, "It's just a hobby."

Hobby. And a man puts more understanding into a hobby than he would put into his job or his family. You've seen it, fisherman? I bet you know the names of a hundred trout flies, but you've never seen him at mess of half the people you meet. If you have a green brain, you've got a fish brain. And Jones next door has a head full of balls, rattling around all the time. So it goes. A man's deepest love is for his hobby."

"Yah," he said, "it's names of some plants that you don't open hours to water, and some that you can't water too much."

"No," he said, "it's just a hobby."

Second Car Loses Appeal

Stratford Beacon - Herald

The year 1960 brought one exception, in Ontario, to the general trend to more of everything in connection with automobiles. The annual statistical review, just published by the Canadian Automobile Chamber of Commerce, shows that in 1960, as compared with 1959, we had more of almost everything in Ontario — more automobiles, using more miles of pavement, drinking up more gasoline, paying more taxes.

The exception to the trend was in the number of two-car families. The estimate is that the number of households in Ontario with two or more cars dropped from 179,000 to 178,000 between 1959 and 1960, but this is not so much a negative trend, as the observer of the positive change in the number of households with cars.

The over-all picture is one of increasing affluence, with the number of households with a car increase more rapidly than the number of house-holds. There are now 2,100,000 households in Ontario last year than the previous year there were 53,000 more households with cars. This increase of 53,000 compares with the total of increase of 37,000 in one-car families, offset by the decrease of 8,000 in the number of two-car families.

The summary of the pattern of car ownership in Ontario for the year 1960 shows that 1,031,000 households were equipped with one car each, 158,000 had two or more cars and there were 370,000 households were without cars.

This little trend-against-a-trend, in which fewer families stretched their budgets to include operating two automobiles even while many more families were finding the money for a first car, is in some measure, without doubt, a reflection of the housing boom for job hunters. The compelling reason for the second car, in a good many cases, is that two members of the household have to have a way to get to work. 1960 was a year when the second job was hard to find, and the second car was a necessity in her case.

A larger influence in the dwindling of the number of two-car families, we suspect, is a change in habits. The number of boat-trailers. The thing to do now, to keep up with the Joneses is to have a motor-boat, and a good many families who might, a decade ago, have been struggling toward two-car status, now have their sights set on the target of car-and-boat-status.

A Lift for Living

Steadfastness Vs. Whirlwinds

By DR. RALPH W. SOCKMAN

About twenty - five hundred years ago a great prophet looked out over his nation and described its condition in one of the most striking sentences in literature. He said of his people: "They have sown the wind and they shall reap the whirlwind." Hosea had observed how the wind, beginning as a gentle breeze could be whipped into a whirlwind and then come dancing across the desert like a howling dervish, piling the sand into dunes, and leaving destruction in its wake.

Yes, men can sow the wind and reap the whirlwind. When I hear that expression I think of a man who entered the ministry some years ago. He was one of the most versatile and attractive men I ever met. His was so agreeable that he fitted into any group and was in demand in many parishes. But his versatility and agreeableness developed in to a kind of breezy compromising. He let go of fixed principles and regular routines. He began to reach out into business speculations and the tempo of his financial transactions began to speed up. Pretty soon he was in a whirl of secular deals which took his mind off his ministerial work. Others became involved with him, one man even going to prison. And then one morning we read of my friend's death under conditions closely connoting suicide. He had sown the wind and reaped the whirlwind.

FAMILY SITUATIONS

Or one thinks of family situations. A university dean once told a company of us that the modern home makes a harder problem for the colleges than did the homes of our fathers. He said that in the old-fashioned home, the family was the unit and the individual child was trained to subordinate himself to the group, but in the modern home the individual is made the unit and the family is subordinated to the wishes of the child, with the result that boys are often sent up to college before they have learned how to obey any group loyalty. With such kids the university has a hard task. I think we can see his point. We parents of today are so eager to give our children a chance to develop, their hosts that we often allow them to develop so many knots that they become too crooked for any college to straighten out.

Or turn from the family to the social activities outside the home. How easy and how common it is for the social standards of a community to begin this windy disintegration. Social circles can drift into the condition described by Saint Paul when he wrote of a certain group that they "measuring themselves by themselves and comparing themselves with themselves, are not wise." Have we not seen situations like this? Places where the people seemed to have no fixed principles of conduct but took their codes of right and wrong from the customs of others. The tendency is for pleasures to become more exotic if not more erotic. Again it is the principle of sowing the wind and reaping the whirlwind.

The appalling result of all this shows in the mounting crime statistics.

But this column will be read by no criminals. Let the rest of us look to ourselves. There is a prevalent looseness of living which leads to the windy instability of contemporary life. So many of us seem to have no fixed principles by which we regulate our personal habits. We pray and read the Bible not regularly but when we feel like it. We go to church not in the habit of our fathers but when we feel like it. In giving up so many good habits, we are giving way to a breezy laxity which is unsettling socially and unsteadying personally. Andrew Jackson's mother left a letter for him when he was fourteen. She was going abroad a British warship at Charleston in 1781 to nurse some friend ill of fever. Fearing she might not see her son again, she left this message: "In this world you will have to make your own way. To do this you must have friends. You can make friends by being honest — keep them by being steadfast."

Steadfastness stops moral whirlwinds.

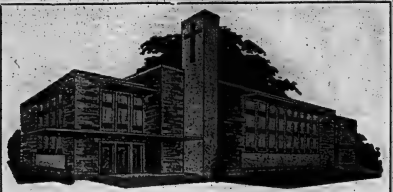

7.30 p.m.

Water Baptismal Service

SEE THIS BEAUTIFUL BIBLICAL ORDNANCE

10.00 a.m. SUNDAY SCHOOL

11.00 a.m. REV. LAURIE PRICE

TUESDAY, 8.00 p.m. PRAYER AND BIBLE STUDY

THURSDAY, 8.00 p.m. REV. JESSIE WONG

ENJOY THESE INSPIRING SERVICES—MUSIC BY CHOIR, ORGAN ORCHESTRA, PIANO — NURSER Y— PARKING

"IT IS HIGH TIME TO LIVE FOR GOD"

CALVARY TEMPLE

PENTECOSTAL ASSEMBLIES OF CANADA

DUNDAS AND GEORGE STREETS

MINISTER: REV. JOSEPH TOMEY

PASTORS: E. M. SMITH & L. E. PRICE

EVANGELIST SMOAK

SUNDAY, SEPTEMBER 24th

HEAR SOUTHERN EVANGELIST

REV. JASPER SMOAK

Charlotte, N.C.

SEPT. 24th - OCT. 1st

SUNDAY 11 a.m. and 7.30 p.m. Messages That Live!

WEEK NIGHTS (Except Sat.) 8 p.m. Music That Lifts!

CHRISTIAN AND MISSIONARY

Alliance Church

W. Moira and Coleman Sts.

Rev. Sackville Palmer, Pastor

"A Friendly Church in a Friendly City"

"MARANATHA"

CHRISTIAN REFORMED CHURCH

72 ORCHARD DRIVE

"THE CHURCH OF THE BACK-TO-GOD HOUR"

All Over Canada and the United States

Listen to Radio CJBQ, Belleville (800) every Sunday 8.30 a.m.

9.30 a.m.—SONG SERVICE (English)

9.50 a.m.—ELDER JACK HAMSTRA, Belleville (English)

2.30 p.m.—REV. H. WITTENBOSCH, Kingston (English)

Everybody Cordially Invited

CENTENNIAL FREE METHODIST CHURCH

AVONDALE ROAD

REV. EDITH MADDRESS Minister.

9.00 a.m.—Light and Life Hour—Dial 1280 CKLC

10.00 a.m.—Bible School

MRS. CARL BULL will speak at 11.00 a.m. and 7.30 p.m.

Tuesday, 8.00 p.m. — Prayer Service

Standard Church

Coleman St. Near Foothridge

REV. A. J. SLATER, Pastor

10.00 a.m.—Sunday School

11.00 a.m.—MISSIONARY MEETING

Guest speaker: REV. E. CONLEY of Egypt

7.30 p.m.—EVENING SERVICE

Thursday, 8.00 p.m.—Prayer Meeting

ALL WELCOME

The Presbyterian Church In Canada

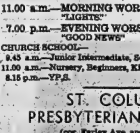

ST. ANDREW'S PRESBYTERIAN CHURCH

CORNER CHURCH ST. AND VICTORIA AVE.

Rev. R. D. MacLean, B.A., B.D

Pastoral Assistant

Rev. W. H. V. Wright

Organist Mr. Kingdon Bryce

SERVICES OF WORSHIP, SUNDAY, SEPT. 24th

11.00 a.m.—MORNING WORSHIP "LIGHTS"

7.00 p.m.—EVENING WORSHIP "GOOD NEWS"

CHURCH SCHOOL—

9.45 a.m.—Junior Intermediate, Senior

11.00 a.m.—Nursery, Beginners, Kindergarten, Primary.

8.15 p.m.—YP.S.

ST. COLUMBA PRESBYTERIAN CHURCH

(cor. Farley Ave. and Bridge St.)

Rev. Norman Hutchinson, M.A., Minister

11.00 a.m.—MORNING WORSHIP

REV. E. ROONEY (Stirling)

9.30 a.m.—Church School —Classes for All

Come and Worship with Us

HOLY TRINITY

Lutheran Church

In the Quinte Women's Institute Hall

Dundas St. East, just east of Sarahinur Ave.

REV. HAROLD B. LINDEMAN Pastor

11.00 a.m.—MORNING SERVICE

9.45 a.m.—SUNDAY SCHOOL at 27 Melrose Crescent

A WARM WELCOME AWAITS YOU

The Anglican Church of Canada

17th SUNDAY AFTER TRINITY

ST. THOMAS' CHURCH

CORNER OF CHURCH AND BRIDGE STS.

REV CANON A. S. McCONNELL, M.B.E. L.Th. Rector

The Rev. D. W. Mundy, B.A., Assistant Curate.

8.00 a.m.—HOLY COMMUNION

9.30 a.m.—SERVICE FOR PARENTS (Nursery)

11.00 a.m.—MATINS (Nursery)

4.00 p.m.—HOLY BAPTISM

7.00 p.m.—EVENSONG

CHURCH SCHOOL—

9.30 a.m.—BEGINNERS AT THE CHURCH

9.30 a.m.—ALL OTHER DEPTS. AT PARISH HOUSE

9.30 a.m.—BIBLE CLASSES AT PARISH HOUSE

WEDNESDAY, HOLY COMMUNION IN ST. AGNES CHAPEL AT 10.00 A.M.

CHRIST CHURCH

CORNER COLEMAN AND CATHERINE STS.

Archdeacon the Ven. J. R. Gwagan Rev. Ernest P. Smith

R.D., Rector Assistant

The Rev. Rowland Cornell, B.A., L.S.T. Assistant Curate

8.00 a.m.—HOLY COMMUNION

9.30 a.m.—HOLY COMMUNION AT ST. GEORGE'S, STATION STREET

9.30 a.m.—FAMILY SERVICE (Nursery)

11.00 a.m.—MORNING PRAYER (Nursery)

4.00 p.m.—HOLY BAPTISM

7.00 p.m.—EVENSONG

SUNDAY SCHOOL—

Christ Church—2.30 a.m.—Main School and Beginners

11.00 a.m.—Beginners

2.30 p.m.—St. George's, Station Street

MIDWEEK SERVICES —

EVENSONG EVERY EVENING AT 6.15 P.M.

WEDNESDAY, 10.15 a.m.—HOLY COMMUNION

FRIDAY, ST. MICHAEL AND ALL ANGELS

5.30 p.m.—HOLY COMMUNION

ST. MARGARET'S ON-THE-HILL

Orinia Park Avenue

Rev. L. Arthur Page, B.Th., Rector

8.30 a.m.—HOLY COMMUNION

11.00 a.m.—MORNING PRAYER

CHILDREN FROM NURSERY AGE TO AGE 8

9.30 a.m.—SUNDAY SCHOOL

CHILDREN FROM 9 TO 14

THE SALVATION ARMY

256 PINNACLE ST.

Major & Mrs. J. Carter

Corps Officers

"Make the Army Your Church Home"

11.00 a.m.—HOLINESS MEETING (DEDICATION SERVICE)

2.30 p.m.—SUNDAY SCHOOL

6.15 p.m.—Open Air Meeting, Bridge and Front St.

7.00 p.m.—SALVATION MEETING

FIRST PENTECOSTAL CHURCH

54 N. Front St.

Rev. B. H. Cross, Pastor

SUNDAY, SEPTEMBER 24th.

10.00 a.m.—SUNDAY SCHOOL FOR ALL AGES

11.00 a.m.—MORNING WORSHIP

7.30 p.m.—EVENING SERVICE

Tuesday, 8.00 p.m.—Bible Study

Thursday, 8.00 p.m.—Young People's

EVERYONE WELCOME

VICTORIA AVE Baptist Church

Convention of Ontario & Quebec

REV. GORDON B. WOODCOCK B.A., B.D., Minister

Organist:

Wm. J. Connor, M.A. Choir Director

Dorothy E. Beatty

Corner of Victoria Avenue and Pinnacle Street

11.00 a.m.—MORNING WORSHIP "LIFE AT ITS HIGHEST AND BEST"

7.30 p.m.—EVENING SERVICE "THE DIVINE PLAN"

9.50 a.m.—SUNDAY SCHOOL

9.45 p.m.—Fairway Ave. Sunday School

— Everyone Welcome —

PARKDALE BAPTIST CHURCH

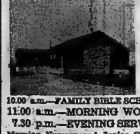

514 Sidney St.

Belleville

Of the Fellowship of Evangelical Baptist Churches in Canada

Rev. Robert Snyder Pastor

Mrs. Marion Foster, Organist

10.00 a.m.—FAMILY BIBLE SCHOOL

11.00 a.m.—MORNING WORSHIP

7.30 p.m.—EVENING SERVICE

Morning Nursery and Junior Church for children 8 years and under.

Tuesday, 8.00 p.m. — Prayer and Bible Study

EVERYONE WELCOME

The United Church of Canada

The Rev. Hugh A. McLeod, M.A., B.D., D.D. Moderator

Rev. R. C. Kellogg, B.A., Cobourg President, Bay of Quinte Conference

Rev. E. Spurrell, Bloomfield Chairman, Belleville Presbytery

BRIDGE STREET UNITED CHURCH

CORNER BRIDGE AND CHURCH STREETS

REV. E. M. DAVIS, B.A., Minister

Mr. Robert Reid Choir Director — Mr. S. Alec Gordon Organist

SUNDAY, SEPTEMBER 24th.

CHURCH SCHOOL—

9.45 a.m.—Junior, Intermediate and Senior Departments

11.00 a.m.—Infants' Nursery, Beginner's and Primary Depts.

CHURCH WORSHIP

11.00 a.m.—PUBLIC WORSHIP AND SACRAMENT OF INFANT BAPTISM"

Sermon: (8) "THE PRINCIPLE OF CONVERSION—SUBLIMATION"

7.00 p.m.—PUBLIC WORSHIP AND RECEPTION OF NEW MEMBERS"

Sermon: "CASUALLY YOURS"

Mr. Davis preaching at both services.

ALL ARE CORDIALLY INVITED

TABERNACLE UNITED CHURCH

Church Street North of Victoria Avenue

Minister — REV. MORGAN O. McFARLANE, B.A.

Music Director — Mrs. J. B. Lethbridge, A.R.C.M.

SUNDAY, SEPTEMBER 24th.

CHURCH SCHOOL

9.45 a.m.—Junior, Senior and Intermediate Departments

11.00 a.m.—Nursery, Kindergarten and Primary Depts.

MORNING WORSHIP

11.00 a.m.—"OVERCOMING TEMPTATION"

Service broadcast over radio station CJBQ

CAR PARKING — In Tabernacle's large parking lot on John St., behind the church.

HOLLOWAY ST. UNITED CHURCH

CORNER DUNBAR AND HOLLOWAY STREETS

THE FAMILY CHURCH

REVEREND C. W. COLEMAN, B.A., Minister

Mr. Clifford Templer, A.T.C.M., L.Mus. Minister-in-Music

SUNDAY, SEPTEMBER 24th.

CHURCH SCHOOL

9.45 a.m.—Kindergarten, Junior and Intermediate Depts. Confirmation Class.

11.00 a.m.—Nursery and Junior Congregation.

CHURCH WORSHIP

11.00 a.m.—"A WIDE VISION AND AN UNWAIVERING FAITH"

EASTMINSTER UNITED CHURCH

Corner Bridge St. and Sarahmur Ave.

REVEREND ALEXANDER McDOWELL, Minister

Choir Director C. Murray Irwin — Organist Mrs. C. E. Bennis

SUNDAY, SEPTEMBER 24th.

CHURCH SCHOOL

2.30 a.m.—Junior and Intermediate

11.00 a.m.—Primary, Kindergarten and Nursery

11.00 a.m.—MORNING WORSHIP

COLLEGE HILL UNITED CHURCH

North Park St. Just North of College

REV. ROY E. VESSEY, B.D.

SUNDAY, SEPTEMBER 24th.

9.45 a.m.—Sunday School

11.15 a.m.—MORNING WORSHIP

Nursery during service.

A CORDIAL WELCOME TO ALL!

BETHEL CHAPEL

(Corner Church and Station Sts.)

Speaker:

MR. E. W. BELCH

Arkona, Ontario

9.15 a.m. LORD'S SUPPER

11.00 a.m.

Subject: "REVIVAL—IS IT POSSIBLE TODAY?"

Also Sunday School Classes for all ages.

5.30 p.m.—GOSPEL BELLS — Radio Station CJBQ

7.30 p.m.—Subject: "THE OFFENCE OF THE CROSS"

THURSDAY, 8.00 p.m.—PRAYER AND BIBLE STUDY

Daily Meditation — Monday through Friday 9.30 a.m. CJBQ

WESLEYAN METHODIST CHURCH

Corner Everett & Henry Streets

Rev. James S. A. Spearman Minister

Rev. Nancy White, Assistant

SATURDAY, 8.00 p.m. CONFERENCE YOUTH RALLY

GUEST SPEAKER: REV. F. HOBBS

10.00 a.m. SUNDAY SCHOOL RALLY

Promotions, Stories, Children's Choral, etc.

11.00 a.m. and 7.30 p.m. REV. F. HOBBS, Toronto will speak at both services

Wednesday, 8.00 p.m. Prayer Hour

Friday, 8.00 p.m. Youth Hour

CHRISTIAN SCIENCE SOCIETY

MASONIC TEMPLE — 121 FOSTER AVENUE

Subject: "REALITY"

Sunday Service — 11.00 a.m. Sunday School — 11 00 a.m

Testimonial meeting 4th Wednesday of each month at 8 p.m

YOU ARE CORDIALLY INVITED

Mr., Mrs. Adams Humphrey Celebrate Golden Anniversary

Mr. and Mrs. Adams Humphrey celebrated their 50th wedding anniversary at their home, 161 Sinclair Street, Trenton on September 12th.

Mr. and Mrs. Humphrey were married by the Rev. Reed Farnsworth at the bride's home, Mrs. Humphrey wore a blue silk dress with lace trim and a corsage of pink carnations.

They were attended by Mr. and Mrs. Ruckstuhl, Trenton; and Mrs. McKissock, Toronto.

Mr. and Mrs. Humphrey lived with their family in Mount Carmel Church.

They were married for 5 years and then moved to Marmora where they lived for 35 years. Before coming to Trenton both were active workers in Mount Carmel Church.

Their home was tastefully decorated with yellow and bronze mums and yellow and white gladioli.

The lace covered table was centred with a three-tier anniversary cake decorated for the occasion, silver tea services, yellow candles and sprays of bronze mums.

Pouring tea in the afternoon were: Mrs. Rose Farnsworth, of Ballencrieff; Mrs. Scott Hutcheon, Brighton; Mrs. Harold Reisanen, Belleville; and Mrs. John Batchelor of Trenton.

Serving were two cousins of Mr. and Mrs. Humphrey, Mrs. Ruth Bartley, Trenton; and Mrs. George Moorehead of Corbyville, sister of Mrs. Humphrey invited the guests to the tea table.

Little Janice Poole greet alone of Mrs. Humphrey opened the door and directed after the guest book.

In the evening, pouring tea were Mrs. Milasker, Mrs. Leonard Poole, Miss Emma Gibson, Trenton and Mrs. Ivan Bonter.

Mrs. George Poole and Mrs Grear Black, Carrying Place Road had charge of the guest book.

Members of the W.A. group serving in the evening were Mrs. C. Finkle, Mrs. Whaley, Mrs. Herbert Mrs. R. Rowe, Mrs. R. Hill, Mrs. N. Belyea and Mrs. Maud Rowe all of Trenton.

Many beautiful gifts and cards were received including flowers from the senior W.A. and also from the group of which Mrs. Humphrey is a member. Nearly 100 friends and relatives called to offer congratulations. Also during the afternoon telegrams were received from Trenton and Peterborough.

Mrs. Bristnell reported for historical research on "Indian Princess Married as Christian Missionary, William Sickert".

The convener of the program was Mrs. S. Honan who gave a short report on education, "Pearls of School Days"; Mrs. Tucker, district president, was introduced by Mrs. Honan.

Mrs. Tucker gave a brief and informative report on the F.W.I.C. convention which was held in Vancouver. There were 135 delegates from Ontario attending. The meeting was favored with colored slides of her trip. Following this, Mrs. Honan showed slides of her and her husband's trip across Canada to Seattle, Washington. She also took the W.I. on a trip from here to Australia by pictures. These were taken by Mr. and Mrs. Summers (Kay Homan).

All enjoyed the pictures.

Thanks were extended to both ladies for this contribution to the meeting.

Lunch was served by the hostess and her assistants.

Mr. and Mrs. George William Wiggins are shown following their recent marriage in St. Andrew's United Church, Marmora. The bride is the former Miss Helen Evelyn Vanstone, daughter of Mr. and Mrs. Herbert Vanstone of Marmora. The bridegroom is the son of Mr. and Mrs. Robert Wiggins, of Cordova Mines. (Photo by Gilbert Cross, Havelock, Ont.)

WIGGINS — VANSTONE

MARMORA — A pretty autumn wedding took place in St. Andrew's United Church in Marmora, on Saturday, September 16th, when Miss Helen Evelyn, daughter of Mr. and Mrs. Herbert Vanstone, of Marmora, became the bride of George William Wiggins, son of Mr. and Mrs. Robert Wiggins, of Cordova Mines.

The double-ring ceremony was performed by the Rev. J. M. D. McLeod and the wedding music was played by Mrs. McLeod. Miss Sandra Meiklejohn was soloist, singing the "Lord's Prayer" and "These Lovely Things".

The bride, given in marriage by her father, was lovely in a floor length gown of chiffon taffeta, enhanced with a round-cut neckline of fine petit point lace accented with delicate bead beading, dipping softly in the back, complemented with long lily-point sleeves. Her fully bouffant skirt, worn over many crinolines trimmed with real lace appliques was showered with bead. A round pillbox of matching material was flattered with a bouffant of silk illusion edged with a row of finger-tip length. She carried a bouquet of red roses entwon 'mums.

Mrs. Adams Humphrey

Gamma Mu Plans Major Projects

On September 12th, Gamma Mu Chapter of Beta Sigma Phi held its first meeting of the fall season at the home of Barbara Baird.

The business meeting was presided over by the president, Doreen Greer. It was unanimously decided to undertake a major project this year.

Robin Jeffrey announced plans for fall rushing and accepted names for possible candidates.

Gwen Janes reviewed the programs for this year and each member was given one to undertake.

Refreshments were served by hostess Barbara Baird, assisted by Gwen Janes.

The second meeting was held on September 19th at the home of Mrs. Dunlop. Co-hostess for the meeting was Mrs. Doreen Greer presided over the meeting.

Leaone Willcocks was installed as treasurer, due to the transfer of Freida McClinton. It was announced that $25 is to be contributed annually by each chapter towards scholarships to each of the three colleges for a girl graduating from Grade 13 who is continuing her education and has achieved top grading in humanity subjects. It was also decided to donate $10 to the new Kremplar chapter.

Margo Hall announced plans for a "Preferential Tea" to be held in October, in honor of the new pledges.

A most interesting program on "Speech" was given by Imogene Bateman, who is a child psychologist for many years, who was able to illustrate the development of speech in children, making special mention of defective speech and particularly stuttering.

Delicious refreshments were served by Leaone Willcocks, Helen Woodland and hostess Mary Denton.

Peter Stursberg To Speak Here

Mr. Peter Stursberg, who will address the Women's Canadian Club, next Wednesday evening in Queen Alexandra School auditorium, is best known on the subject of "Twenty Years After," is well known writer, broadcaster and foreign correspondent and one of the most popular speakers in Canada.

During the war he was the first CBC correspondent to cover the combat troops in action and many of his war recordings are in the National Archives. It was his voice which brought the news of the Canadian advance in Sicily and Italy.

As a roving foreign correspondent, he travelled more than 100,000 miles in Europe, Asia and Africa, covering many international conferences, met his wife at the beginning of the Peace Conference and was married her at the end — the conference lasted three months. For six years he was CBC correspondent at the United Nations in New York.

He was the first to broadcast the popular war song, "Lili Marlene," on the Allied side, and in 1944 published "Journey into Victory" and is the only Canadian Correspondent to embark with the Captials with the first British and American troops. He has Hitler's spoon and fork as a memento of the bunker in Berlin.

Deserted Wives Problem Discussed at CAS Meef

At the recent meeting of the Children's Aid Society, held in the Public Library, on Thursday, Mrs. James H. Forrester, the guest speaker, spoke briefly on the United Appeal which opens on the 16th of October, requesting that each member of the board resident in the city provide the names of at least two persons willing to canvas in the residential area.

Mr. Norma Kerr, director of the C.A.S. stated in his monthly report that despite the fact the intake remained fairly constant the number of children in the care of the Society continued to decline. Said Mr. Kerr, "In the month of August we provided more than 1,900 more days care than for the corresponding month in 1960. In dollars and cents, this means a saving of more than $5,000 to the local municipalities.

"We have 66 children in public school, 21 in high school, one attending Ontario Business College. In addition we are assisting two men at present in University and one young University and one young woman in School of Nursing.

REDUCED STAFF

With the continuing decline in our child care population we have once again been able to further reduce our child care staff. One caseworker who left the agency at the end of July to be married, and one of July to be married, and one Mr. Jeffrey McDermott, a member of our Protection Department staff, at low, Susan Hill, Lynda Ashton, Margaret Waller.

Second year stars, Helene MacPhee, Linda Figaro, Gloria Stratton and Cynthia Howse.

First year stars, Marilyn Church, Gail Lemaire, Sandra Demcryna, Alison Letendre, Linda Rose, Joyce Rudkins, Mary Way, Gail Stratton, and Elizabeth Howse.

Games followed, and campfire brought the evening to a close.

At campfire the Guides were honored with a visit from their former Guider, Mrs. R. Bettis, also Brown Owl, Mrs. Halstead.

The music for the singing, marching, and campfire led by Cadet Linda Dawson, and was enjoyed and appreciated by all present.

CHARGE LOTTERY

OTTAWA (CP)—Police Friday laid lottery charges against the Central Canada Exhibition Association and the Ottawa Jaycee Club in connection with a raffle of $25,000 at the Ottawa Fall Fair last month. Raffle tickets for $25,000 in silver dollars, won by Franklin J. McGregor of Quarry Corners, Ont., Place, were sold at $1 apiece.

Alpha Lambda Donates $25. Scholarship

The first meeting of the new season was held by Alpha Lambda Chapter, Beta Sigma Phi recently, Monday evening at the home of president Mrs. J. Hayman, Co-hostess was Mrs. Bruce Drury.

After the opening ritual, members each gave a brief but interesting account of their summer activities. This was followed by treasurer's report and members were told of the adoption of a French West Indian child, both parents of whom are lepers. Everyone was especially pleased to learn that one of the two Indian children adopted by Alpha Lambda last year, no longer needs to be sponsored.

It was also unanimously agreed to donate a $25 scholarship to Moira Secondary School. Mrs. G. Hunter, program chairman, outlined the summer program for the coming year, which should prove to be exceedingly beneficial to the group.

It was further voted that the next meeting should be a party in honor of future pledges and that training of new pledges by vice-president Mrs. E. Brett, would begin on September 21st.

After the closing ritual, members enjoyed a short game of bridge, followed by refreshments.

Carmel G.G. Company Presents Stars

The 1st Carmel Guide Company held its opening meeting of the season, Monday evening in the cafeteria at Corbyville. A number of Guides were present, also a good number of recruits.

Following the opening ceremony, Guide Captain Mrs. Harold Howes extended congratulations to four first class Guides who are now taking up further Guiding work, Sandra Hutton, Linda Dawson, Shirley Defoe and Rita Demcryna.

A hearty welcome was extended to the new recruits and to all former Guides.

Captain Howes stressed, above all, that Guides seek quality rather than quantity in the Guide Company.

"A link is only as strong as its weakest link." A Guide Company is only as strong as its weakest Guide — with this thought in mind let Carmel Company begin the year striving to do its best.

Presentations were made by Acting Company Leader Janice Allison to Helen Catten, ginger's badge, and Cynthia Howes, hostess badge.

Service stars were presented as follows:

Five year stars, Barbara Hutton, Shirley Defoe, Linda Dawson and Rita Demcryna.

Fourth year stars, Janice Allison, Helen Catten.

Third year star, Ruth Barnett.

SOCIAL and PERSONAL

ENGAGEMENT NOTICE

Mr. and Mrs. Donald Hugh Fraser, of Burlington, Ontario, announce the engagement of their daughter, Marilyn Isabel, to Allan Durwood Conklin, son of Mr. Durwood Moore Conklin of R.R. 7 Belleville and the late Mrs. Pearl Conklin. The marriage to take place at Fifty United Church, Winona, Ontario, Saturday, October 14, 1961 at 2 p.m.

* * *

The Kleinsteiber family will be holding their annual brother and sister get-together on Sunday, at the home of Mr. and Mrs. Percy Kleinsteiber R.R. 1, Tweed, Ontario.

* * *

Mr. Harry Kennedy, Tweed, is a patient in Belleville General Hospital.

* * *

Mr. Myron Maxted, student pastor of Fleovna United Church, has resumed his studies at Albert College.

* * *

Mrs. Clarence Thompson, of Tweed, is a patient in Belleville General Hospital.

Carmel W.I. Enjoys Colored Travelogues

The Carmel September W.I. meeting was held at the home of Mrs. Dennis Julian. Miss Margaret Hicks, vice-president took charge of the meeting in the absence of the president, Mrs. Carl Thompson.

Business consisted of discussing short course to be held in Stirling in November. This course is entitled "143 Pounds of Meat". Mrs. A. Gostelow and Mrs. D. Julian to be delegates with Mrs. S. Homan as alternate.

Mrs. A. Whitmore brought the W.I. up to date on plans for the plowing match.

If your thimble is too loose, fix a narrow strip of adhesive tape inside it to make it fit.

GRANT FUNERAL HOME
68 North Front Street
BELLEVILLE — ONTARIO
DIAL WO 8-9119.

JEWEL BRENMORE BEAUTY SALON
136 Victoria Avenue
WO 2-0663
We are pleased to welcome
to our staff
MR. DONALD B. CHARD
FROM
BRUNO'S Advanced Academy of Hair Design

Lady Borden Special...
ALMOND NOUGAT ICE CREAM
Extra cream makes it extra good... and lots of chopped roasted almonds and crunchy nougat make it even better. It's a rare 'n rich tasting treat you can get this month only at your Borden's dealer. Try some tonight.
Borden's
VERY BIG ON FLAVOR

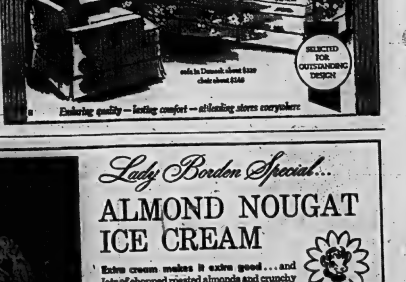

SEE THE ELEGANT
House of Braemore
LIVING ROOM FURNITURE
AT
WRAY'S
HOME FURNISHERS
"The Furniture House of Quality"
360 Front St. Belleville

DETENTION FACILITIES LACK

The lack of detention facilities for juveniles was discussed. It was pointed out that for many than one year now that the Society had been admitting juveniles to its receiving home which had in the past been placed in the now closed detention quarters in the basement of the residence of the governor of the County Jail. The charge has made no charge for this convenience. The propriety of admitting young adults about whom nothing was known; in particular as to the state of their mental health, who are apprehended by the police on the highways to the Receiving Home to share the facilities with children attending local schools was considered. This matter too was set over to the October meeting.

Smartly Suited

BY ALICE ALDEN

Coming in are fashions that are as striking as they are wonderful. Then, of course, there are the usual "conversation pieces" that invariably mark each season.

Arthur Jablow shows an especially handsome suit in gold and green houndstooth—collarless with the jacket closing, sleeves and pockets are bound in gold ribbed knit.

Completing the suit is a bow neckline blouse of gold-colored jersey that closes with tailored gold buttons.

Going Places

To Attend Munich Oktoberfest Dream of Every Beer Drinker

By Sidroky and Bob Sloane

Munich, Germany — It's a consumption takes place within long way from here to Berlin, where communism in the person of Comrade Nikita Khrushchev stands jaw to jaw with Yourian in the streets of Comrade Mickoleon Hilton. (Knowing Hilton, we'd bet on him any day.)

But here in Bavaria they have long since outgrown/outmotion the political sense of words, being that comes from good friends, good music, good eating and good drinking.

Especially good drinking, for in the only city in the world where you can get a university degree in brewing, the Oktoberfest has just gotten under way, and for the next two weeks they will be off and running at the worlds largest combination state fair, harvest festival and beer blast.

The Bavarians, always looking for an excuse for a party, found their for the Oktoberfest in 1810. A wily cab driver named Franz Baumgartner got the idea of borrowing a horse race in front of the Bavarian Palace on the occasion of the forthcoming marriage of Crown Prince Ludwig. Ludwig, who later graduated into the well-earned title of Mad King Ludwig and shortly bankrupted the country with his penchant for gemutlichkeit, thought it a great idea.

AN ANNUAL AFFAIR

Everybody had such a good time that first year, it was decreed a worthy excuse for an annual affair. Each year the agricultural exhibits and commercial exposures came along, ceremonial rides were added and by the twentieth century the Oktoberfest had grown into one of the largest folk festivals in the world.

Wine it should be noted, is at least as much a German national drink as it is French. But it is from Bavaria that the most and best beer comes, and the Oktoberfest eventually assumed the proportions of a national beer holiday. There are literally hundreds of breweries here, and during the Oktoberfest so much of it is consumed that accurate counts are not even available. Estimates run as high as a staggering 32 million quarts.

Down the hatch with it each Oktoberfest goes estimated 200,000 barbecued chickens and 100,000 smoky pork sausages.

All of this highly conspicuous

Mother's Helper

THERE'S NOTHING like discretionary tactics to dry up the tears and quiet the loud wails which are likely to result from even a minor childish mishap. While you're cleansing the abrasion, give the small victim the job of opening a readymade bandage. Concentration on this ticklish operation should make her forget any others.

© 1961, New York Herald Tribune Inc.

THE FAMILY COUNCIL

Norton A. — Husbands and wives should sleep together.

Edith A. — Together is one thing, sleep is another.

* * *

Norton A. — We're planning to move when our lease is up and my wife insists that we find an apartment with separate bedrooms.

After 26 years of married life I must say I'm puzzled by her demand. Maybe she'll want separate apartments next! But don't get me wrong. Aside from this, we have no special disagreements. We each have interesting work — she's a teacher and I'm a dentist — and we get along fine. Edith denies that her new wish has anything to do with our sexual partnership, which she agrees is satisfactory.

The only reason she gives is that I keep her awake. But, whether she admits it or not, she seems to sleep soundly.

* * *

Edith A. — There comes a time when, all kidding aside, people need some good solid sleep. This is it.

We're in our 50's, leading a vigorous life. A refreshing night's sleep is essential. But Norton and I have never learned to sleep together, and I'm not referring to sex compatibility.

I'm a light sleeper. A double bed was impossible because Norton's bulk made me get down into open windows. We tried twin beds, to end the tug over coverings. But Norton's hay fever sneezes shake the room and get me up. Our separate medication — says it makes him hazy next day.

Or else his reading light bothers me. What's wrong with the dark?

* * *

The Council — It's too bad there are no pre-marital courses in Bed-lynche. It doesn't always just come naturally adapting to another's routine with whiskers, blankets, pillows, lamps and composure.

There's nothing for Norton to be hurt or indignant about in Edith's proposal. All's fair, with in a healthy marriage, when one is sleepy, and many a husband or wife finds ways to catch up. They use anything from a sleeping bag on the back porch to a room at the Waldorf with a Do-Not-Disturb sign on the door.

Sometimes, however, sleepiness is given as a reason for apartness in bed to mask less admissible reasons, such as annoyance with one's mate, dislike of marital relations or a general falling out of love. But taking Ike's at their word, the separate sleeping rooms — lovingly agreed to by Norton — constitute no threat to their strong union.

Before abandoning the one-bedroom setup, this couple might first try a few modifications. Edith's bedroom could be tightened sheet by finding the proper treatment for his hay fever, an ailment almost completely controllable today. He can install a bright lamp to read by, so that the light is focused on his page. Air-conditioning might settle the hassles over fresh air vs. freezing air.

Instead of Edith's walks every night, maybe you can still manage with 30, plus Norton.

"He Is a Traveller Bold"!

By ALMA MASON

Today I am grateful for a glimpse of the contented heart of a friend; a friend endowed with a capacity to drink deeply the well of simple earth-bound pleasures and marvel then into an astonishing magic carpet of happiness.

At big time of the year the curtain that is suspended halfway between winter and spring, falls finally asunder, towards bluer skies and warmer breezes. It is apt to expose a haunting restless border of the heart.

Mental feet tied to winter's apron strings suddenly itch to be off seeking and exploring unknown glamorous trails. Minds, leaden and earth-bound by winter's cold, dark moods, stir and lift and dream of impossibly delicious trails or wing endlessly through far away lands.

Day dreams of mountain waterfalls and trout streams; the lazy valleys of quaint, picturesque habitant villages, wondering hand in hand to the sea.

Such thoughts were verbally conjured the other evening at a birch travel talk from the South Seas to Alaska, from Hawaiian orchids to Norwegian fjords, from cherry blossoming in Japan to carnival time in New Orleans.

Nostalgic wanderlust memories, recently from the air like a beckoning demanding lacuna.

One traveller spoke of returning recently from far away lands on a jet propelled carpet; another reminisced about crossing blue Mediterranean waters; another mused longingly of the cathedrals and castles of Spain and France and Italy.

But I, who had but like a cold grey rock forever part and parcel of a dull brown hill, who had never seen, experiencing, never enjoying, just listened, absorbed and fitted over and anon, without a thrill or a pang or a quickened heart beat.

The guests departed, taking with them the breath of the Riviera; the heady perfume of mimosa and gardenias under a tropical sky.

One guest remained. He lingered to reminisce about the pleasures he and his wife had enjoyed until the time of her passing. He mentioned one pleasure, especially, they had shared before they parted. Friends had taken them to a small village in Provence in Italian. There they had stayed overnight in a cabin by a small lake. He spoke of the delicate silver beauty of the lake in the light of the full moon; the unbelievable charm of the scene by the clear and caressing June air. To him it had been an excursion into Paradise because he had shared it with one he loved.

He realized here was a noble traveller, an emperor elevated above many who translated into an unending rivulet of miles in search of contentment and thrilling happiness, there are still distinguished pilgrim.

He sat brooding in thought for a time; then said — you know, while I listened to our friend's travels, and the thought came to me that travel can be a pretty lonely thing without the eyes of love to share the radiance it. Fascinating and enthralling reminiscences are a kind of mind. God's world is always on one's doorstep. It can be challenging and constructive if the capacity for beauty is in the soul."

Here in his heart is his castle built;

Hefe a blue tropic sea;
Glowing within his garden wall

Are roses from Italy.
His feet are not spurred by wanderlust

But beauty is his to hold;
Walking with fairies and love and trust.

He is a traveller bold.

CITY CLEANERS
160 E. MOIRA ST.
DIAL WO 8-6407

ALBERT COLLEGE
EXTENSION COURSE IN MUSIC

A piano class of six children will be taught as a group, Monday and Thursday each week from 4.30 to 5.00 p.m. at the Albert College Manor.

An adult class of six will also be taught as a group Monday and Wednesday from 8.30 to 9.00 p.m. each week at the Manor.

Experienced Teacher in Charge
Miss M. Woodard, L.Mus. (McGill)

Fee — $18.00 for each student per term of ten weeks.
Classes being enrolled now.

Interested parties are invited to meet Miss Woodard at the Manor, 28 Highland Avenue on Saturday, September 23, from 3.00 to 5.00 p.m.

Rev. J. A. Haig, Principal

GOLFER IS HOSTESS — Judy Darling, Canada's Women's Open Gold Champion, is a TCA ground hostess at Montreal's International Airport. The blonde, is shown in her TCA uniform. (CP Photo).

TCA Ground Hostess One Of Canada's Top Golfers

MONTREAL (CP) — When Judy Darling is not on the fairways she is likely to be found on the tarmac of Montreal's new International Airport.

The blonde, 24-year-old Canadian women's open golf champion is a Trans-Canada Air Lines ground hostess and one of the terminal's most attractive employees.

Judy's job is to extend a helping hand to any who need it—the elderly and the handicapped, harried mothers, unaccompanied children and immigrants.

"The other day I had a 14-year-old girl who had an eight-hour wait between flights. It's a lot of time to put in. I took her to lunch and to supper and she spent the rest of the time reading in the ground attendants' office and watching people come and go."

Then there was the time 34 children arrived on one flight. "It was quite a chore," said Judy, "to see that they and those accompanying them got through customs and immigration."

SEARCHING CHORE

Ground hostesses and their male counterparts sometimes have the searching chore of finding passengers they've been instructed to help.

"Usually we pick them out as they disembark but not always," she said. When they don't, they must do a lot of questioning.

Eventually we find the ones we're looking for. It's not easy, though, when 127 people arrive on a jet."

Although she likes travelling, Judy hasn't thought much about applying for a job as a stewardess.

"My family lives in Montreal and I like being near home. And golf gets me around a lot to some of the world.

I toured the United Kingdom for five weeks in 1959 when I played in the first Common-wealth tournament at St. Andrews in the United States.

Women's Institutes

MARMORA W.I.

MARMORA—Marmora Women's Institute branch held its September meeting at the home of Mrs. Percy Gordon with 13 members present and two visitors.

The president, Mrs. George Empey, chaired the meeting.

Mrs. Don Bailey, secretary-treasurer, gave a report of the holiday months, July, August.

No regular meetings were held, but the executive made plans for the August bake sale, home and sewing, and the gift booth at the Marmora Fair. All were financially successful. Also a group visited Havelock branch.

Three readings on "Autumn" were given; one was a poem, "The Crickets," by the late Herma B. Anderson.

The contest, words from chrysanthemum, was won by Mrs. R. E. Neal.

After the meeting closed lunch was served.

PREPARING MUSICAL

LONDON (CP) — Beatrice Lillie, Toronto-born comedienne, is at work on a musical which contains episodes from her life. It will be called "Beaupaly" and will go on tour next winter in the United States.

Second Glance

By Viva Richmond Graham

By VIVA RICHMOND GRAHAM

"GONE WITH THE WIND"

"Oh earth! For all the fruits thou has render'd to me, I give thee back this." — Byron.

* * *

"Bridge? But of course I'd love to . . ."

Such are the Autumn phrases, that herald the end of season, and perhaps the beginning of new friendships, as was made, for example between Lois Cole, who drew as her bridge partner at a luncheon one day in the early thirties it happened in Atlanta, Georgia, where Lois was acting as office manager of the Atlanta branch of the MacMillan Publishing Company trade department and the partner was a Mrs. John Marsh, whom the world would come to know a few years later as Margaret Mitchell, author of "Gone With The Wind."

In an article which appeared recently in the literary section of the New York Times, Lois Cole remembers being seated across from a small very blue-eyed person, rather plumpish with a heart-shaped face and nose and enquired, "Do you follow any particular conventions, partner?"

"Conventions? I don't know any. I just bang away. Is there? What do you lead from?" and "Eeeeeasily," she replied.

Thus began a friendship which was to endure until Margaret Mitchell's death. In those days, Lois Cales tells us, the Marshes lived in a two-room, kitchenette bachelor apartment, in an apartment house, grandly called "The Dumps" on a narrow street then known as "Tightsqueeze" behind Peachtree Street. And cards graced their door, one of which read "Margaret Munnerlyn Mitchell" — and another "John R. Marsh" much to the latter's horror, a distinct shock of Atlanta." And in the small space beneath a bay with small high windows stood an old-fashioned sewing table which was to shelter many typewriter and piles of paper.

IMPRESSED WITH STORY

"I don't know much about writing, but I've go to do something with my time," and Peggy would throw a bath towel over it, whenever anyone dropped in unexpectedly, Lois Cole told her, she was to send her finished story to MacMillan's if and when she finished it, and for she was impressed with Peggy's tales which she read "with such fun and skill that a whole roomful stay spellbound all evening long," she says her. "She knew that the story was about the Civil War and the only Peggy could write was the bound copies of old newspapers in the basement of the Carnegie Library was to "lie on the floor and prop them on her stomach while she read on her stomach."

Lois Cole kept her in mind, and after she returned to work in MacMillan's New York, office, she wrote, requesting Peggy to let them read her manuscript.

Peggy replied that she did not hold out much hope for her story's completion; along with her appreciation. Then several years late, a surprised editor-in-chief at MacMillan's found himself in possession of an unwieldy, massive, unfinished manuscript from Peggy, who later explained, "I would never have sent it, except for remarks of friends, such as, 'Book, pooh! Peggy will never finish it. She's too fond of playing.' Or, 'Really, I wouldn't take you for a type who would write a successful book. You don't take life seriously enough to be a novelist. You are wasting your time.' — and well, suddenly I got so mad that I . . ." and she simply wrapped it up as it was and sent it so that I could at least brag that I had been refused by the very best publisher."

BOOK FINISHED

Lois Cole was asked to read the manuscript and she tells of spending many evenings reading it; that is was physically one of the worst manuscripts she had ever seen, with chapters missing, others neatly typed, and some with entirely different accounts of the same event. (Peggy admits to having written the last chapter first.) But in spite of all difficulties Lois comments, "I knew it was one of the most fascinating novels of all time." And Peggy, when advised of its acceptance, in part wrote: "Lois, your beloved gift came and I am overwhelmed! I just can't believe it's real fact that her book merited all its praise, saying: "I wrote it for fun, for my own amusement . . ." and even after she was told the last chapter first had to put up to that time for "copyrights" for an unpublished novel with still no faith that it would sell."

Several years later, one afternoon while Lois Cole was urging Pegsy to write another book, a strange distant look came into her eyes as she said: "You know, I always like the book I wrote before NOW, it's and when Lois Cole frantically asked her to hand over the manuscript Peggy merely replied:

"Ugh, I burned it up when it was finished. I just wrote it for fun. I never thought of having it published."

HURRY-UP IDEA

The fastest way to prepare squash is to cut it into one-inch pieces and cook it in a small amount of salted water until tender.

WEDDING INVITATIONS!
RONALD KEIL
JEWELLERS
162 Front St. at Victoria Square

Do you have shoe-fitting problems?

come in and discuss them with Mr. O. A. McKerihen fitting authority and consultant for

Dr. Locke SHOES

MONDAY, SEPT. 25

FROM 9.30 A.M. to 5.30 P.M.

Every year, hundreds of men and women with fitting problems take this opportunity to get help by bringing them to the specialized attention of Mr. McKerihen. For a limited time only, this authority will be in our shoe department to study your shoe needs. He can show you the exact Dr. Locke last (based on years of careful research) that will give you the fit and comfort you want.

And—you'll find the new Dr. Locke shoes for this year handsomely styled.

Leslie's Shoe Store Ltd.

"Better Shoes Properly Fitted, Mean Better Value and Extra Comfort"

255 FRONT ST. DIAL WO 2-5339

At Last! A wonderfully comfortable shoe — designed especially for BUNION SUFFERERS!

Black Kid

This is the famed Dr. Locke No. 3Bz Last—created for quick, long-lasting relief from the pain of bunions. The No. 3Bz Last actually has a seamless pocket which keeps bunions hidden and reduces pressure. Wonderfully comfortable for women with short, thick, wide feet—the No. 3Bz Last is a beautifully crafted shoe that makes attractive years longer.

19.95

Dr. Locke SHOES

Leslie's Shoe Store Ltd.

"Better Shoes Properly Fitted Mean Better Value and Extra Comfort"

255 FRONT ST. WO 2-5339

Two Montreal Girls Want To Produce Comedy

MONTREAL (CP) — Two Montreal girls—a composer and a lyricist—have run into difficulty in their search for a venturesome player/pilot.

"Not many young people want to take a chance," says Nora McCardell, 24, a psychologist and the composer of the team.

"They are afraid of the theatrical world. People get married so young these days and surround themselves with responsibility. I want to find somebody who is unattached, young and willing to collaborate even beyond the foreseeable future."

The "foreseeable future" is Miss McCardell and nurse Audrey Rose, 25, in a musical comedy that would be produced next year by Montreal's Gallery Players.

"I have a backlog of about 50 songs and I'm writing more all the time. If the play is good enough, I have some contacts in New York and London and I'd be ready and eager to hop on a plane and try to sell it for a full-fledged production."

Miss McCardell is working reasonably as a staff psychologist at Montreal's school for exceptional children. Audrey at present is "scouting in Europe."

Both girls have musical training. Nora, the daughter of a violinist father and pianist mother, studied music at McGill University and the Quebec conservatory.

Before returning to McGill for her master's degree, Nora worked in New York with The Canadian Players Theatre and, when that group folded in 1958, did interviewing for Consumer Behavior Research.

Audrey, a friend and collaborator of Nora's since high school days, was also working in New York and the two spent offhours composing songs. They had one published but it didn't get off the ground, Nora said, because it was a blues number in the rock'n'roll era.

They have no thought of giving up their search for a playwright. "I intend to keep looking until I find one," says Nora.

"There is a great demand for musical comedies. It's a good time now to try."

Women's Institute

WELLINGTON W.I.

WELLINGTON — The regular monthly meeting of the Wellington Women's Institute was held in the Town Hall on Tuesday evening. The president, Mrs. Tripp, was in the chair and opened the meeting. There were 14 members present, who donated the sock to buy supplies for the kitchen.

Letters were read from Phil Dodds, re an exhibit for the Picton Fair; a report on the training school for leaders to be held September 18th and 19th in Picton, and a letter for help for the Belleville Children's Hospital. Ten dollars will be sent for this good cause. Thank you cards were received from Ethel Chatterson, Laura Wight, Marilyn Jenkins, Frank Harris, Syd Broadbridge, Keri Marvin, George Dorland and Mrs Burd.

Mrs. Ogilvy reported on the sick and flower fund and ten dollars was voted her for future use.

A discussion on catering to a county wedding took place. It was arranged that a special meeting for the executive be held at the home of Mrs. Hilda Adams, on the evening of September 27th, to make final arrangements.

Mrs. Bill Adams and Mrs. Perry Spencer, having birthdays in September, replenished the birthday box.

Mrs. W. Jackson took over and presented the following program: All joined in singing "Home on the Range." Mrs. Jackson read the poem of the month, "In The Garden." Mrs. H. Dick gave a splendid current event paper, and Miss Louise Pettingell gave a talk on "Canadian Association of Consumers," which was most interesting to everyone. Institute Unity Song ended the program.

Mrs. Tripp closed the meeting and Mrs. Jackson and her group then served refreshments.

SPEAKING of MANNERS

PATRICIA LEWIS

WHAT'S YOUR E. Q.?

There's a great deal of protocol invested in wedding kits, invitations and announcements. Do you know the etiquette involved? Answer True Or False:

1. The bride's mother, as official hostess, makes up the entire guest list for wedding and reception.

2. Husbands and wives of attendants should be invited.

3. It's bad form to invite business associates of both fathers to the wedding reception.

4. You can skip sending invitations to relatives who live far away, since they probably couldn't make it anyway.

5. It's proper to invite the clergyman who performs the ceremony (and his wife) to the reception.

6. Invitations may be engraved on pastel paper, as well as traditional white.

7. If the bride's parents are deceased, the groom's parents may issue invitations and announcements.

ANSWERS:

1. False. Groom's mother supplies part of guest list; is notified by bride's mother how many she may invite to reception.

2. True.

3. False. Business associates of bride and groom may correctly be invited, too.

4. False. It's a warm gesture. But better not to enclose reception card. It might give impression a gift is expected.

5. True.

6. True. Formal invitations are always engraved in black ink on white or off-white paper. Colors are out.

7. True.

8. True.

9. False. They should be mailed on the day of the wedding, or a day or two before at most.

10. False. They may be issued by other relatives or by the bride, herself, but never by any member of the groom's family.

• • •

Question — My husband and I are going to a black-tie dinner in town. We will stay over in a hotel last night. My husband will take his bag with him when he commutes to his office and check into the hotel. I'm driving down later in the day and will meet him there. How do I go about parking the car and checking in? — Mrs. A.M., Orlando, Fla.

Answer — If the hotel has its own parking facilities, drive in, obtain a check for the car and have the bell captain take your bag. Tell him you're joining your husband, who has already registered for both of you. He will obtain the room number and key and take you up. If the hotel has an outside parking service, the doorman will see that your car is taken care of. Park it at the hotel entrance, get a check, and be sure to leave the keys with the proper attendant.

EDITS ESKIMO MAGAZINE — Mary Panegoosho, 23-year-old Eskimo from Pond Inlet, NWT, is founder and editor of the Eskimo-language quarterly publication Inuktitut. A translator with the department of northern affairs in Ottawa, Miss Panegoosho designs the covers and inside illustrations herself.—(CP Photo).

Inuktitut, Eskimo Mag With Circulation of 4,000, Edited by 22-Year-Old

By DEIRDRE HUNGOVAN

OTTAWA (CP)—Mary Panegoosho has given the Eskimo a voice of his own.

Inuktitut, a magazine started by Miss Panegoosho two years ago, has grown to a circulation of 4,000.

It's unique in that it is printed in the Eskimo's own language and that all its outside literary and artistic contributions come from the Arctic.

Miss Panegoosho, a petite 22-year-old Eskimo from Pond Inlet, a community of 200 on northern Baffin Island, is the editor and chief contributor.

A correspondence translator in welfare division of the northern affairs department in Ottawa since 1958, she is an artist and poet of some talent. She got the idea for a magazine after less than a year in Ottawa.

With the exception of a few religious pamphlets, the Bible and prayer books of the Roman Catholic Oblate priests and Anglican missioners, Inuktitut—meaning the Eskimo way—is the first regular publication in the Eskimo's own tongue.

SPECIAL TYPEWRITER

From her typewriter, designed for the Eastern Arctic's syllabic language form, Mary corresponds with her readers, encouraging them to take up their pen.

The number of contributors to the magazine, which averages 30 to 40 pages and appears four times a year, has steadily increased under her gentle persuasion.

Legends, personal experiences, news and comment have come from hunters, guides, Eskimos in hospital, trading post workers, mothers, wives and students.

Financed by the federal government, the magazine is distributed free, carried by aircraft and Eastern Arctic supply ships. Copies have also been sent on request to teachers and students in other parts of Canada.

Rarely does Miss Panegoosho edit stories.

"Eskimo stories are written much differently from English ones," she said. "This is because every word in Eskimo contributes to our perfect language. I just write short passages to introduce the writer to the reader."

DOES ILLUSTRATIONS

Miss Panegoosho does all the illustrations for the cover and inside pages of the magazine, and edits, writes and oversees layout of articles and photographic montages.

She is a product of mission schooling on Ellesmere Island and Hamilton, where she completed her high school education.

She spent three summers interpreting for the federal health department aboard the Arctic supply ship C. D. Howe. Her father, an RCMP employee at Pond Inlet, encouraged her to come south.

Since becoming a civil servant in 1958, Miss Panegoosho has earned a measure of fame.

"I don't feel famous but every time I go back to the arctic they all seem to know me."

Aside from her work she takes night courses in drawing and oil painting and writes poems, first in English, then in Eskimo.

ACT QUICKLY

A porcupine quill should be removed from human flesh immediately and the wound washed.

4-in-1 Policy protects your home, saves you money!

Why carry four different policies? You can actually save money while you get protection from all home hazards with State Farm's Home-owner policy. Contact us to find out about this low cost way to carry full home insurance.

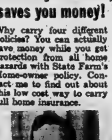

JOHN R. LITTLE
178 MOIRA ST. WEST
BELLEVILLE, ONT.
WO 2-1942

STATE FARM
FIRE AND CASUALTY COMPANY
Edn. head office, Toronto, Can.

Taking a Coffee Break Today?
DROP OVER TO ELLIOTT MOTORS
For Your Free Coffee — See and Test Drive
The New 1962 PONTIACS

BUILDINGS for SALE!

INTERNATIONAL PLOWING MATCH EXHIBIT BUILDINGS

1. MACHINE SHED 28X96
2. ALUMINUM TOBACCO GREENHOUSE 27X40
3. MILK HOUSE 14X16
4. TRENDWOOD GARAGE 14X20

Buildings to be dismantled by purchaser.

TERMS — CASH OR CERTIFIED CHEQUE

Contact:
BEAVER LUMBER
101 CHURCH ST., BELLEVILLE, ONT.
Phone WO 2-4585
MR. E. TUCKER

Successful Living

By Doris Clark

(A Canadian Social Worker Helps with Human Problems)

Duties of Best Man

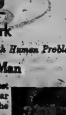

DORIS CLARK

DEAR DORIS:—Our son is to be best man at a wedding for the son of a dear friend. . . Would you please explain the duties of a best man?

Also, we are not invited to the wedding but want to give a nice gift. Should our son also give a gift, or can he go in with us?—BELLE.

DEAR BELLE — The story goes that in ancient days the best man helped the groom steal the bride from another tribe; fended off pursuers, and in general made sure the affair was a success. He still has plenty to do.

He takes the groom in hand from the start. Helps about wedding suit, gloves, shoes; about ushers and their ties and gloves. Arranges about flowers and boutonnieres. Checks with the groom as to marriage license and carries the ring. May pay the clergyman's fee. Gets the groom to church on time.

Stands the register; escorts the maid of honor in the recessional; aids helps with many details at the reception. He proposes the toast to the bride or groom and reads the congratulatory telegrams. As of old he helps the bride and groom get away, taking charge of luggage and taxi or car arrangements.

Since you are all close friends of the groom, he need not actsd as extra gift but may share in yours.

• • •

DEAR DORIS:—I am 19 years of age and would appreciate some advice concerning one big problem. I have been associated with this girl for a year now and not until recently have I taken an interest in her.

Now I constantly think of her either at work or in my dreams. I have a problem of relaying her from my thoughts. Sure, I must admit I like her very much, but I think that either I think of her too much or I am in love with her. I do not think it would affect me in any way if she went out with other boys.

My job involves meeting and talking to a lot of girls, and when I do I picture her in mind's-view. Am I nuts or something?—WORRY WART.

DEAR WORRY WART—Nuts my eye. I wouldn't give two hoots for a young man who couldn't get overboard about a girl. Just a red-blooded Canadian boy!

It could be love. More likely, it is physical attraction or puppy love. Keep on seeing her, keep your head and keep your own counsel. If it is love, it will grow until there is no mistaking it. If not, it will peter out with the year.

• • •

(Doris Clark, Master of Social Work, is a graduate of McGill, Toronto and McMaster universities, and has had broad experience in social work. If you would like help with your problems, write to her in care of this newspaper, enclosing a self-addressed, stamped envelope.)

Fine Fur Flattery

By ALICE ALDEN

We often wonder why chinchilla has been absent from the fashion scene for so long. After all, fine chinchilla is one of the most beautiful, the softest, most flattering of furs.

Well, anyway, it is very much a part of the smart sartorial scene now and new techniques have made the fur even prettier and soften than of yore.

Sen Kahn does a delightful cloche-shaped jacket with cloche-shaped sleeves in American chinchilla, a year-round delight.

LAWN MOWER SERVICE
PICK-UP AND DELIVERY
PHONE WO 8-6445
BELLEVILLE AUTO ELECTRIC
LIMITED
Authorized Parts and Service Distributors
Briggs & Stratton, Clinton, Lauson, Power Products, Eaglene
Johnson Lawn Boy Mowers and Johnson Iron Horse Engines

Congratulations
TO THE
QUINTE HOME BUILDERS' ASSOCIATION
DURING
NATIONAL HOME WEEK
AND
THROUGHOUT THE YEAR
YOU WILL FIND YOUR RELIABLE BUILDER DEALING WITH A
REALTOR
A REAL ESTATE BROKER WHO IS A MEMBER OF THE
BELLEVILLE REAL ESTATE BOARD
For all of your real estate needs, contact one of the following REALTORS:

- FRANK S. FOLLWELL
- FOX & FOX
- BEVERLEY FOSTER
- GERALD W. JOYCE
- W. J. McCORMICK
- DOUGLAS T. STORK
- DONALD J. WHALEN
- A. WILKINSON
- GORDON B. WOODS

DOES OWN HOUSEWORK — Mrs. Duff Roblin, wife of Manitoba's premier, does her own housework in addition to caring for her two young children. A former newspaper woman and CBC program producer, she was married in 1956. Mrs. Roblin, 31, is shown with her children, six-month-old Jennifer and Andrew, nearly two. (CP Photo)

Wife of Premier Roblin Getting Tired of People Who Take Her for Maid

By TOM WILLIAMS

WINNIPEG (CP)—Mrs. Mary Roblin is getting tired of people who mistake her for the maid.

"I get so many telephone calls here who think I am the maid and ask to speak to Mrs. Roblin, please," says the vivacious 31-year-old wife of Manitoba's Premier Duff Roblin.

"The fact is that we have no maid. I do the housework and I like it."

She chatted with a reporter while strolling with her two children on a tree-lined street near the Roblin home in a quiet South Winnipeg neighborhood.

Mrs. Roblin, a petite, striking brunette with dark eyes and an elfin smile, pushed a carriage containing six - month - old Jennifer while Andrew, nearly two, trailed behind, absorbed by the cavorting of a stray kitten that had adopted him.

Letter, in the Robbins' comfortable but unpretentious home she commented on her do-it-yourself homemaking.

NOT WEALTHY

"It seems that most people have the idea that anyone in public life, such as Duff, is enormously wealthy — even though his salary is public knowledge."

(The premier's salary is $12,000 a year plus the $4,000 indemnity he receives as a member of the legislature.)

"Some of our visitors are surprised to see me wrestling with the children or preparing meals and most seem surprised that we live in an older home. But I like old houses and old furniture and I enjoy working in the kitchen."

Mary Roblin's day starts about 7 a.m., preparing breakfast for her husband who is usually away to the office before 8 a.m. There follows a series of jobs such as laundry, bathing the children, cleaning and dusting.

"I try to get the routine chores finished in good time so that I can do one extra job each day. For instance, the other day I got out the hose and washed my car" — a small English model she had before her marriage in 1956.

The former Mary Linda MacKay met Duff Roblin casually at a number of parties and didn't get to know him better while working as a producer for the CBC's talks and public affairs department.

"I used to work with him on his radio addresses while he was still leader of the opposition. It wasn't really much work because he is an excellent speaker and his speeches were always well prepared."

Mrs. Roblin was born in Montreal but the family moved here when she was three. She graduated in arts from the University of Manitoba and after a short time at home "learning the domestic arts" she followed the MacKay family tradition and entered newspaper work as the women's page of the Winnipeg Free Press.

Her father, Douglas MacKay, worked for the Canadian Press in Ottawa and served as public relations officer for the Hudson' Bay Company here. He was killed in an airline crash in 1958.

HER'S FIRST DUTY

Her brother Shane is executive editor of The Free Press and her mother was a newspaper reporter in Ottawa for time before marriage.

"I enjoyed newspaper work—especially editing and page layout work," Mrs. Roblin said. "But I wasn't much of a reporter or writer."

In radio, she handled a number of religious and children's programs besides assisting with political talks programs.

As the premier's wife she was introduced to a hectic round of social and public functions in the first year after her marriage.

"I think a wife's first duty is to her husband and I try to help with Duff whenever possible on his campaign trips and other official trips.

"But now that the children are here—and at this age—I feel I can't be away alone for very long. So I don't travel so much and we don't entertain as much as we possibly should."

ask henry

The writer of this weekly advice column is an 11-year-old boy. The advice he gives is strictly his own. It has not been changed by his parents or the editor. He welcomes letters from parents. If you want him to discuss your problem write to ASK HENRY, in care of this newspaper.

Dear Henry—My two boys are 16 and 15 and they complain that they are too big to be spanked. I have tried other punishment but nothing works like a few sharp whacks with the hairbrush. What do you think?—PUZZLED POP.

Dear Puzzled Peppers — You parent seems to take much pleasure in whacking kids. My pop used to say: "A good spanking early in the morning fires up the rest of the day." Remember what Lilo reminds after being hit. "I will get you when I am big." Your boys soon will be big enough. That's why I think that kids over 10 shouldn't be hit but given other punishments, and kids under 10 as seldom as possible. Don't forget that all great people were kids . . . . . reader.—HENRY.

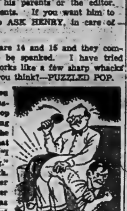

Dear Henry—My little boy, 5, loves to play with his many cars around the house and keeps busy all the time. After, he never has any energy left to put them away. They are left there for us to enjoy them and we keep bumbling over them. How can he be made to look after his cars?—CAR SICK.

Dear Car Sick—Help your boy to build a garage out of cardboard. Tell him he should put the cars into the garage or his cars will get wet if it rains. This way he will take pleasure putting his cars into the garage which would be placed in his room.—HENRY.

Dear Henry—I am Amy, I am 9 years old. My brother Tim is 5 years old. I am afraid to fight him, but he is not afraid to fight me. What can I do? Love, AMY.

Dear Amy—Tim may not be afraid to fight you, but I'll bet he is afraid to fight your father. Don't pick a fight with Tim and when he starts a fight with you, tell your father.—HENRY.

Dear Henry—We have lots of trouble in our family these days. Janet, who is 8, got a nice doll on her birthday and is very fond of her. Michael, 12, who loves to tease her, asked her if he could marry the doll, and she foolishly agreed. Now Michael claims that the doll is his wife and keeps the doll in his room. There are endless screams and fights about it. What do you suggest?—A PARENT WITH IN-LAW PROBLEMS.

Dear Parent—Arrange for a divorce and find Michael a living doll.—HENRY.

Dear Henry—I am just recovering from several months of sickness. When I was sick everything I did was O.K. But now that I am getting well everything I do seems to be wrong. What shall I do?—P. J.

Dear P. J.—When you are sick you have privileges and you can do anything you want. But now you are O.K. and a fuss doesn't need to be made over you. You should be happy that you are well.—HENRY.

Readers' Saturday Column

As conducted by Mary Moore

Question: My husband likes molasses. Do you have these brown hard molasses cookies recipe? I buy something at the store called Pantry cookies which is on the order of what I want. — Mrs. D. Mack.

MOLASSES COOKIES
(Highly recommended)

½ cup shortening; 1 cup white sugar; ½ cup molasses; 1 egg; 1½ teaspoon vanilla; few drops maple flavoring; 2 cups sifted flour; 2 teaspoons baking soda; ½ teaspoon cloves; ½ teaspoon ginger; 1 teaspoon cinnamon; ½ teaspoon salt.

Cream together shortening and sugar. Add molasses and egg and vanilla and maple flavoring and mix well. Sift together flour, baking soda, cloves, ginger, cinnamon and salt and add and mix well. Form into uniform balls between palms and roll in granulated sugar. Place on greased cookie sheets, press flat with fork. Bake at 375 deg. Fahr. (so they will not brown too much). Bake about 12 to 15 minutes. Makes about 3½ dozen.

Question: I never miss your column and enjoy it so much. Could you help me please? I have a recipe for peach and apple jelly "spiced". I have heard it's awfully nice with meat, but friend lost her recipe and we cannot seem to locate it. I said "Mary Moore" — Emily H.

Answer: Thank you, Mam.

SPICED CRABAPPLE JELLY

Wash 3 quarts slightly underripe crabapples, cut into quarters and barely cover with cold water. Add 1 cup vinegar, 1 teaspoon whole cloves and two 4" sticks cinnamon. Bring to boil and simmer covered until apples are tender and mushy. Strain through moistened jelly bag overnight. Measure juice. Bring to boil and boil 5 minutes. Add 1 cup sugar for each cup measured juice. Bring to boil and boil until when syrup is dipped up in metal spoon 2 drops form which tend to run together. Pour into sterile jelly glasses and seal with coat of hot paraffin, adding second coat when first is set.

Question: would like to get the recipe for cucumber salad. It contains lime gelatine and cream cheese — Mrs. Dan S.

Answer:

MOULDED CUCUMBER SALAD

Two packages lime-flavored gelatin, ½ teaspoon salt, ½ tablespoon sugar, 2 cups hot water, 1½ cups canned grapefruit and pineapple juice, 1½ tablespoons vinegar, 2¼ cups grated seeded cucumbers — about 2 medium cucumbers, 1 cup finely diced cucumber — about 1 medium cucumber, dash of salt, whipped cream mayonnaise. Dissolve gelatin, salt, and sugar in hot water. Add fruit juice, vinegar, and grated cucumbers. Chill until slightly thickened. Season diced cucumbers with salt and fold into slightly thickened gelatin mixture. Turn into 1½ quart mould. Chill until firm. Unmould on crisp lettuce garnish with Whipped Cream Mayonnaise (see below) Makes 12 servings.

Whipped Cream Mayonnaise: One cup whipping cream, ½ cup mayonnaise, ½ teaspoon salt. Whip cream. Then fold in mayonnaise and salt. Makes about 2½ cups.

Note: If desired, one 3-oz. package cream cheese may be added by beating it until it is creamy and creaming into it a little of the partially congealed gelatin mixture before adding diced cucumbers. Fold it in with the cucumbers.

TOO BUSY

PRINCE GEORGE, B.C. (CP)—The Canadian Chamber of Commerce arranged for a rain dance by an Indian band during the battles against forest fires in this district. But the affair was called off when only two Indians turned up—the rest were busy fighting the fires.

Dinner Menus

by Mary Moore

SATURDAY

Split Pea Soup (see Wednesday); Individual Salads of Whole Tomatoes Filled with Shrimp Salad or Cottage Cheese; Cornmeal Muffins; Summer Apple Pie with Ice Cream; Tea.

SUNDAY

Cream Cheese Canapes; Roast Beef with Yorkshire Pudding; Mashed Potatoes; Buttered Peas; Celery Hearts; Pickled Beets; Hot Rolls; Fruit Cup; Tea.

MONDAY

Cold Roast Beef; Potato Salad; Pickles; Tomato Aspic; Bread and Butter; Tea.

TUESDAY

Cream of Tomato Soup; Cheese Soufflé; Buttered Asparagus; Bread and Butter; Tea.

WEDNESDAY

Split Pea Soup; Cold Meat Platter; Potato Salad; Pickles; Bread and Butter; Tea.

THURSDAY

Cream of Celery Soup; Fish Cakes; Tartare Sauce; Buttered Beets; Bread and Butter; Tea.

FRIDAY

Tomato Juice Cocktail; Fried Chicken; Mashed Potatoes; Buttered Peas; Hot Rolls; Tea.

REPAIRS ON ALL TYPES OF WASHERS
DIAL WO 8-6791

FACTORY TRAINED MECHANICS

Because we stock only the right parts and maintain a fast speed service from our shop we're prepared with a minimum of delay and inconvenience to you. All work guaranteed

CIRCLE TV SERVICE
(Belleville) Ltd.
166 COLEMAN STREET

$600. OFF Reg. Price
BRAND NEW 1961 MERCURY ½-TON PICK-UP
LONG BOX — 6-CYLINDER ENGINE

SIMILAR SAVINGS ON BALANCE OF OUR 1961 CARS and TRUCKS
WHILE THEY LAST — CALL IN TODAY AT

CARD MOTORS (Trenton) LTD.
Your Only
MERCURY - METEOR - COMET — MONTEREY FORD DEALER
Highway No. 2 East at City Limits — Trenton
DIAL EX 2-9123

FLY to NASSAU... $110.00 RETURN

When you vacation in Nassau, of one thing you can be certain — it will be one of your most treasured memories for years to come. You will be enchanted by the riot of color — the lush tropic greenery splashed with hibiscus and oleander blossom — the blue, green & violet sea encompassing the sparkling beaches — the soft pastel shades of the houses in a perfect setting. Your imagination too will be stimulated by old forts and pirates' haunts of olden times — by fascinating native markets with their hand-woven straw hats, bags and slippers and intriguing jewellery made from bright seashells and fish scales. And at night — the hot dark throb of calypsos beneath a starlit sky — it is magic indeed of a kind that comes but once in a lifetime. Go now — see for yourself — capture that memory.

Hotel Rates for 7 Days and 6 Nights

RATES PER PERSON

Effective to December 14, 1961

NASSAU HOTELS		EUROPEAN PLAN (without meals) Double	Add. Night	Single	Add. Night	MODIFIED AMERICAN PLAN (with breakfasts and dinners) Double	Add. Night	Single	Add. Night
Balmoral Club	Standard	$72.00	$10.00	$ 84.00	$12.00	$102.00	$15.00	$114.00	$17.00
	Superior	84.00	12.00	—	—	114.00	17.00	—	—
British Colonial	Standard	60.00	8.00	84.00	12.00	102.00	15.00	126.00	19.00
Carlton House	Standard	36.00	4.00	48.00	6.00	66.00	9.00	78.00	11.00
	Superior	42.00	5.00	60.00	8.00	78.00	11.00	90.00	13.00
Dolphin	Standard	42.00	5.00	60.00	8.00	78.00	11.00	96.00	14.00
	Superior	60.00	8.00	84.00	12.00	96.00	14.00	120.00	18.00
Emerald Beach	Standard	60.00	8.00	84.00	12.00	102.00	15.00	132.00	20.00
	Superior	90.00	13.00	150.00	22.00	132.00	20.00	192.00	30.00
Mayfair	Standard	54.00	7.00	66.00	9.00	78.00	11.00	90.00	13.00
Montagu Beach	Standard	42.00	5.00	54.00	7.00	84.00	12.00	96.00	14.00
	Superior	51.00	6.50	72.00	10.00	93.00	13.50	114.00	17.00
Nassau Beach Lodge	Standard	66.00	9.00	90.00	13.00	108.00	16.50	132.00	20.00
	Superior	78.00	11.00	114.00	17.00	120.00	18.00	156.00	24.00
Pilot House Club	Standard	48.00	6.00	66.00	9.00	84.00	12.00	102.00	15.00
	Superior	60.00	8.00	84.00	12.00	96.00	14.00	120.00	18.00
Royal Elizabeth	Standard	40.50	4.75	57.00	7.50	70.50	9.75	87.00	12.50
The Windsor	Standard	42.00	5.00	48.00	6.00	78.00	11.00	84.00	12.00
	Superior								

Rates include ground arrangements in Nassau, with transfers between airport and hotel upon arrival and departure, room with private bath, Modified American Plan — breakfast and dinner and sightseeing tour through city and countryside.

Rates do not include transportation to and from Nassau, the Nassau tax of $2.50 per person payable in Nassau, gratuities or items of a personal nature.

These TWO Sightseeing Features Are Included In Your Tour 313

- Nassau's airport, located 15 miles outside the city, turns your transfer trips into extra sightseeing tours through lovely Nassau.
- The City and Countryside Tour — a wonderful 2½ hour drive covering many points of interest — Forts Charlotte, Fincastle and Montagu — Grant's Tower — Government House — Bahamas Country Club — Emerald Beach — The Sponge and Hat Markets and Blackbeard's Tower. Also you will visit the tropical wonderland of Ardastra Gardens where you will see the unique Parade of the Flamingoes.

Radufs TRAVEL CENTRE
227 FRONT ST. WO 8-5561

TOP OFF your house RIGHT with a SELKIRK CHIMNEY!

- SAFE
- EFFICIENT
- EASY TO INSTALL

See your local Dealer!
SELKIRK METAL PRODUCTS LTD.
625 WALL ST., WINNIPEG 19, MAN.
NORTH AUGUSTA RD., BROCKVILLE, ONT.
DT-436

FOUNTAIN PARK DRIVE-IN
181 NORTH FRONT ST. (AT DONALD)
Meet Your Friends at the Fountain where Good Friends Meet to Eat!

WEEKEND SPECIALS

BEEFBURGER
Pattie of Meat, Onion, Lettuce, Tomato. Garnished with our own Special Sauce on ¼ Toasted Bun.
25c

FOUNTAIN BURGER
2 Patties of Meat, Onion, Tomato, Lettuce, Cheddar Cheese and our own Special Sauce, all on a Sesame Bun.
49c

A FREE Frosty Mug of Buckeye Root Beer With Every Beef Burger or Fountain Burger Order!

BEAVER LUMBER CO. LTD.
181 Church Street Belleville, Ont.

HOUSTON'S LUMBER
75 St. Paul Street Belleville, Ont.

CHISHOLM (ROSLIN) LTD.
R.R. No. 1, Roslin, Ont.

ARTHUR A. SILLS & SON LTD.
165 Dundas St. East Belleville, Ont.

STIRLING LUMBER CO.
Belleville residents Call Elmlb 5-9050 (no toll charge)
166 North St., Stirling

Ontario Intelligencer
SPORTS

Gentile Equals Grand-Slammer Record

Sport Slices . . .

RARE, MEDIUM, WELL-DONE

By GEO. H. CARVER, *Sports Editor*

Perhaps the best thing to happen to the Cobourg Merchants softball team this year was its elimination from OASA playdowns at the hands of the Picton Waits.

I wonder how far the kindergarten behavior of the team's officials, especially Manager Bob Neill, would have taken them had they been under OASA jurisdiction.

The Belleville and District Softball League, after a fine season, deserved a better ending than the disgusting farce that concluded its 1961 operations.

The stream of invectives that Neill smothered over a telephone against league secretary Sonny Balch and Jayce's manager Bill Shaw led up to the point he had in mind.

He stated he would not talk to either of these officials. He would have nothing to do with them or the league.

So he called the sports department of this newspaper. The reason is obvious. He wanted publicity. He wanted the Belleville sports public to know how the poor downtrodden Cobourg Merchants had been ruthlessly persecuted by the Jayce Real Estate team and the league officials, especially the secretary.

Our Mr. Alexander was on the receiving end of the viciously abusive Cobourg tirade. Neill would have been set to remind Mr. A. to take it all *down* in writing. Carry took time out, too, to wipe the tears from his eyes. But behind the mythical moisture was the glint of a grin.

Mr. Neill roasted and raved like a Class A Hyde Park orator. We could have made the cost of the call had he inserted a few toothpicks, cigarette or beer commercials.

He repeated time after time that Cobourg was through with the B and D League. "Tell them," he snorted, "we will not be back next year."

Mr. Neill forgets that even in the many dignified circles it is polite to wait until one receives an invitation to join the family party.

As far as this corner is concerned, the incident is closed. "Good riddance completely." It is too bad that the league season ended on such a sour note, a situation that a good Grade Three League would not be found guilty of.

Perhaps the OASA is giving its association and league affiliates too much latitude. It could insert into its constitution that all teams must have at least twelve men in uniform ready to play at each and every game whether it be a scheduled affair, a league playoff or playdown.

Such a ruling could have prevented its sorry farce that apparently has wound up the 1961 season for the Belleville and District Softball League.

* * *

BASEBALL

The 1960 Ontario Junior "A" champion Kenmore trek to Kingston tomorrow for the second game of their best-of-three OBA playdown series with a Kingston all-star junior club.

The Kannies clobbered the Limestone City youngsters 16-5 in the first outing and can sew up the series on the Kingston Cricket Field tomorrow, starting at two o'clock. The third game, if necessary, will be played in Kingston since they won the toss for choice of field.

* * *

HOCKEY

The Chicago Black Hawks play the Kingston Frontenacs in Kingston Monday night and a lot of Belleville fans are going down to see Bobby Hull and company in action.

Wren Blair phoned to say that tickets for the game are on sale at Tom Lewis' Cigar Store, Front St.

A semi pro of the Kingston Community Centre is at Tom's place, and fans of this city and district can secure seat locations there. The plan will be taken to Kingston and tickets picked up at the Community Gardens box office Monday evening.

Baseball Line Scores

BY THE CANADIAN PRESS

National League

San Fran.	001 000 000 - 1	6	2	
Cincinnati	000 000 000 - 0	2	0	

O'Dell (6-5) and Bailey; Purkey (12-13), Maloney (3) and Edwards.

Johnson (6)	Hunt (8) and Zimmerman, Edwards (6).			
Pittsburgh	000 020 004 - 6	6	0	
Phila.	002 000 000 - 2	8	0	

Sanford, Face (5) and Pagliaroni; Short (4-4) (7) and Burgess, Owens, (8); Mahaffey (3-15) (8) and Dal. Dalrymple. HRs: Pgh — Mazeroski (21); Phs—Wine (6).

Los Angeles	003 200 100	6	2	0
St. Louis	100 000 000 - 1	3	2	1

Drysdale (12-8) and Roseboro; Purkey (4-5), Cleveland (6) and Taylor (2). HRs: Los Angeles — Moon (20).

Cleveland	000 000 000 - 0	3	4	0
Kansas City	000 112 00x - 4	5	0	

Perry (20-20) Locke (9) Funk and Edwards (8) and Romano; Walker (8-13) Archer (8) and Bryan, Sullivan (6). HR: Cle—Kindall (25).

Baltimore	001 070 000 - 8	12	0	
Chicago	002 000 000 - 2	6	2	

Estrada (14-9) Pappas (9) and Triandos; Baumgarten (10-13) Lee (7) and Romano; Walker (8-13) Archer (8) and Bryan, Sullivan (6). HR: Cle—Kindall (25).

Baltimore	001 070 000 - 8	12	0	
Chicago	002 000 000 - 2	6	2	

Estrada (14-9) Pappas (9) and Triandos; Baumgarten (10-13) Lee (7) and Romano; Walker (8-13) Archer (8) and Bryan, Sullivan (6). HR: Cle—Kindall (25).

Detroit	000 000 000 - 0	4	0	
Minnesota	000 000 100 - 1	5	0	

Lary (20-9) and Brown; Grba (10-10) Morgan (8) and Rodgers. HRs: Det—Brown (16) McAuliffe (19); Min—Versalles (20).

Boston	000 210 - 3	7	0	
Detroit	000 112 00x - 4	5	0	

Conley (9) and Chiti. (Buffalo wins best-of-seven final 4-1)

Hits Fifth Of Season

By MIKE RATHET
Associated Press Staff Writer

Take the spotlight off Roger Maris of New York Yankees for a moment and turn it on Jim Gentile, Baltimore's slugging first baseman with the grand-slam habit.

Gentile, among the leaders in home runs and runs batted in but overshadowed by Maris' attempts to crack Babe Ruth's record of 60 homers in one season, equalled a major league record Friday night by cracking his fifth grand - slammer of the season in an 8-4 Orioles victory over Chicago White Sox.

The blast, Gentile's 46th of the year, came off Don Larsen as the Orioles scored seven runs in the fifth inning to put away the victory. Pitcher Clark Estrada was the beneficiary — just as he had been for Gentile's four previous bases - loaded shots.

Gentile's feat matched the mark set by Ernie Banks of the National League Chicago Cubs in 1955 and surpassed the American League record of four held by Bob Cerv, Tony Lazzeri and Tommy Henrich of the Yankees, Al Rosen and Ray Boone of Cleveland Indians and Rudy York of Detroit Tigers.

MARIS TRIES AGAIN

Meanwhile, after a day off, Maris tries again today for homer No. 60, at Boston's Fenway Park, where he launched his major league career. Maris with 58 homers, has seven games remaining in the regular season.

Maris, who no longer can officially tie the Bambino's 60 homer record of 1927 under the 154 - decision limit set by Commissioner Ford Frick, faces rookie Gary Bell of Cleveland (15-5) in the opener of a two-game set between the Yankees and Red Sox.

Frick has stated that if Maris hits No. 61 or 62 he will go into the record book with an asterisk denoting that it was made after the 154th decision under the American League's expanded 162 - game schedule. That ruling will be the fate of Gentile's fifth grand - slammer.

In other action Friday, the second - place Tigers beat Los Angeles Angels 9-6 while Frank Lary's 22nd victory by Cleveland Indians City Athletics edged Cleveland 4-3. Washington at Minnesota was rained out.

SUCCESS AMAZING

Gentile's amazing success with the fat part of baseball bat because May 19 when he bit two of them consecutively off Minnesota Twins and became the first player in major league history to hit his first two - ball slams.

Gentile, who failed a bort of major league trials before finally earning a berth with the Orioles last year, slammed a seven - run outburst against Fred Bauman, Jim Duffalo and Lorenzo Cain handed Estrada (14-9) an 8-2 lead. Estrada needed it. A pinch - hit grand - slam shot by Floyd Robinson in the last of the ninth inning before Milt Pappas and Stu Miller saved the final out.

Larry Sherry, the Angels and Ed Roebuck (10-10), although he was touched for 10 hits, including two on a two homer by Leon Wagner. Al Kaline, who snapped a 4-4 tie with a single, inning solo shot, Dick McAuliffe and Rocky Brown homered for the Tigers.

Jerry Walker (8-13) and Jim Archer, who came in in the eighth inning, checked the locals on four hits, one a two-run homer by Willie Kirkland. Leo Posada's triple with two men on in the ninth inning off Jim Perry (10-16) clinched things for the Athletics.

WIN WORLD TITLE

RYE, N.Y. (AP)—Axel and Erik Schmidt, 22-year-old twins from Denali, west, Friday's final two races and the world snipe class sailing championship. They scored four victories in the seven races and piled up 9,442 points. A United States team took second place with 3,359 points. Crews from 39 countries competed in the 154-foot, wood-on-metal centerboard sloops especially built for the series.

CAR RADIO SERVICE
FAST EXPERT REPAIRS
WORK GUARANTEED
ALL TYPES OF RADIOS
CIRCLE TV SERVICE
BELLEVILLE, LTD.
360 Coleman St. WO 8-8781
Just north of the Pinkerton Customs Building on Bank

Baseball Standings

BY THE CANADIAN PRESS

National League

	W	L	Pct.	GBL
Cincinnati	90	58	.608	—
Los Angeles	85	61	.582	4
San Francisco	81	65	.555	8
Milwaukee	77	69	.527	12
St. Louis	77	70	.524	12½
Pittsburgh	70	75	.483	18½
Chicago	61	86	.415	28½
Philadelphia	45	102	.306	44½

Friday's Results

Chicago (Cardwell 14-12) at Los Angeles 4 St. Louis 3
Chicago at Milwaukee ppd, rain
San Francisco 6 Cincinnati 0

Today's Probable Pitching

San Francisco (Duffalo 4-0) at Cincinnati (O'Toole 17-9)
Chicago (Cardwell 14-12) at Milwaukee (Handley 5-8)
Los Angeles (Podres 18-6) at St. Louis (Gibson 14-9)
Pittsburgh (Mizell 6 - 10 or Law 1-0) at Philadelphia (Buzhardt 6-11) (N)

Sunday's Games

Pittsburgh at Philadelphia
Los Angeles at St. Louis
Chicago at Milwaukee
San Francisco at Cincinnati

Monday's Games

San Fran. at Phila. (N)
Los Ang. at Pittsburgh (N)
St. Louis at Milwaukee (N)
(Only games scheduled)

American League

	W	L	Pct.	GBL
New York	104	51	.671	—
Detroit	94	59	.614	9
Baltimore	91	65	.583	13½
Chicago	84	71	.542	20
Cleveland	74	80	.481	30½
Boston	73	81	.474	31½
Minnesota	68	85	.444	35½
Los Angeles	66	87	.431	37
Kansas City	59	95	.383	44
Washington	56	96	.368	46½

X—Clinched pennant

Friday's Results

Baltimore 8 Chicago 6
Cleveland 4 Kansas City 3
Detroit 9 Los Angeles 6
Washington at Minnesota ppd, rain

(Only games scheduled)

Today's Probable Pitchers

New York (Ramos 12-7) or Sheldon 9-6) at Boston (Schwall 15-5)

Baltimore (Brown 10 - 6) at Chicago (Horlen 3-0)

Washington (Burnside 3-8 and Grieen 0-0) at Minnesota (Ramos 11-18 and Pascual 14-18)

Cleveland (Grant 14-6) at Kansas City (Kirk 0-0)

Detroit (Bunning 16-11) at Los Angeles (McBride 13-14)

Sunday's Games

New York at Boston
Baltimore at Chicago
Washington at Minnesota
Cleveland at Kansas City
Detroit at Los Angeles

Monday's Game

Detroit at Kansas City (N)
(Only game scheduled)

International League

Buffalo 4 Rochester 0
(Buffalo wins best-of-seven final 4-1)

The Sports Calendar

SOFTBALL

Sunday — Commercial Finals: Lightfoot Construction vs. Trudeau Motors, CNEA Park, 2.00 p.m.

Monday — Interdepartmental Finals: Thurston vs Public Works, Fairgrounds, 6.00 p.m.

TRAP SHOOTING

Quinte Trap and Gun Club every Sunday at 10.30 a.m.

HANDGUN SHOOTING

Handgun shooting every Wednesday evening at the Radenerville range, 6.30 p.m.

LAWN BOWLING

Today Colborne — Trobist. Wednesday — Deseronto—Mixed Doubles.

BASEBALL

Today — Bay of Quinte League Playoffs: Shannonville vs Belleville Midgets, Fairgrounds, 4.30 p.m.

Sunday — OBA Junior "A" Playdowns: Belleville Kenmore at Kingston, Cricket Field, 2.00 p.m.

Sunday — Bay of Quinte League Playoffs: Belleville Mid. gets at Shannonville, 1.30 p.m.

HOCKEY

Tuesday — General meeting of the Belleville Minor Hockey Association, Recreation Centre, 8.00 p.m.

Today — OSA Eastern Section meeting, Belleville ANAF Hall, 8.00 p.m.

SUN LIFE ASSURANCE COMPANY
OF CANADA
J. Franklin Hinchey
WOODLAND 2-0223
148 GEORGE ST.
BELLEVILLE

Both Ways, Non Stop

Swimmer Makes Channel History

By JOHN FARROW

FOLKESTONE, England (AP) The English Channel swimming business will never be the same again now that Argentinian Antonio Abertondo has made history by crossing the channel both ways non-stop.

Abertondo, 43, crossed from England to France in 18 hours, 59 minutes, took a hot drink, put on some more grease and immediately plunged back into the cold waters.

He made the non-stop round-trip swim Friday in 43 hours two minutes. Nobody before had battled the tides of the channel and achieved a two-way record. Abertondo, a member of the English Channel Swimming Organization.

"This is the ultimate in channel swimming!" said Sam Rocheit the English Channel expert who planned Abertondo's swim. "What can anyone do now—except try his best Abertondo's time for this historic two-way swim!"

British newspapers gave Abertondo the salute he deserved. The five-foot two-inch 10-pound Argentinian had joined the great men in world sport because the channel—the world's toughest—is something most people thought impossible.

Captain Matthew Webb started the channel craze in 1875. He swam the channel in 21 hours 45 minutes. Since then 22 people have swum it.

Less than an hour after Abertondo climbed ashore Brogan Rees of Wales completed a France-to-England swim in the record time of 10 hours 26 minutes. That was 15 minutes faster than the previous record set by Hassad Abdel Rehim of Egypt in 1950.

Abertondo at climbed ashore nearly unnoticed at St. Margaret's Bay near Dover shortly after 4 p.m. Friday. A few hundred yards from the coast "he started suffering from hallucinations" Rocheit said.

"His eyes were sore and his lips swollen. His tongue was bilious out of his mouth. It was agonizing for me as well as for him.

"I jumped into the water and swam the last few hundred yards with him. As he climbed over the rocks to the beach he collapsed and broke into tears. It was the most dramatic experience of my life. But I never want to see anything like that again."

NEARING CHANNEL GOAL — Antonio Abertondo, 43-year-old Argentinian swimmer, is shown in the water a half mile off the English coast as he nears the end of an unprecedented round trip swim of the English Channel yesterday. Abertondo, in the water over 43 hours, swam from Dover to France and back to England. (AP Wirephoto)

Will Broadcast Baseball Game

The OBA junior "A" playdowns series game between the Belleville Kenmore and Kingston all-stars will be broadcast over CJBQ tomorrow afternoon.

Jack Devine will be at the mike. The broadcast is on the air at 2.55 p.m.

The game, the second of the series, is being played at the Cricket Field, Kingston, and is slated to get under way at 2.00 p.m.

Bisons Take Series From Wings

ROCHESTER N.Y. (AP)— Buffalo Bisons of the International League meet the Louisville Colonels of the American Association in baseball's junior world series, beginning Sunday in Buffalo.

The Bisons wrapped up their best-of-seven playoff series with the Rochester Red Wings, 4-0, to close out their best - of - seven playoff finals. They took the last four games after Rochester won the first game.

Louisville won the American Association playoff finals Thursday night.

Buffalo did all the scoring needed in the first inning on a leadoff triple by Ted Savage and a single by Tony Curry. Solo homers by Curry and Don Mincher in the fifth and eighth innings accounted for the rest two Bisons runs. Curry added another marker in the ninth.

The Red Wings only got to Buffalo starter Paul Brown for four hits, but when they loaded the bases with one out in the seventh, Bison manager Kerby Farrell pulked out Brown and brought in veteran Max Surkont.

In the eight, Rochester pop together back-to-back singles with one out for the only hit off Surkont but did not score.

Buffalo, which finished third in regular league play, reached the playoff finals by whipping second - place Charleston four straight times. First place Rochester ousted league champion Columbus 4-1.

LANE BESTS AKINS

ANNAPOLIS, Md. (AP) — Kenny Lane scored a unanimous 15-round decision over bomper welterweight champion Virgil Akins Friday night in their ranked fifth in the lightweight class, belfied his eighth ranked opponent with a left-hand counter tactic to score his second victory in two months with Akins Lane weighed 138, Akins 145¼.

DO YOU HAVE...
—a marital problem
—trouble with your children
—difficulty in budgeting your income
If so, the Children's Aid Society can be of help and invites you to talk it over with one of the staff members of its family service. Our professional staff will find them sympathetic and understanding of your problems and desirous only of helping you to help yourself. There will be no obligation on your part and you may terminate the contact at any time. The Society's offices at 83 Moira St. West are open from 8.30 to 5 o'clock Monday to Friday each week. For your own convenience it is suggested that you telephone for an appointment. Your call will be treated with complete confidence.
In Belleville this service to families is supported by the Belleville United Appeal.

Senior Hockey Meeting Here Next Tuesday

A gleam of hope has penetrated the gloom that hangs over the eastern senior hockey situation.

Another attempt to organize the loop will be made at a meeting scheduled for the ANAF hall here next Tuesday night.

Oshawa representatives have stated they will definitely attend the get-together.

OHA executive members Matt Leyden of Oshawa and Jack Devine talked with Oshawa club representatives in the Motor City last night.

It seems Oshawa has a team ready to go but are troubled with arena problems. They think this can be ironed out.

They told the OHA representatives they would attend a meeting and Lorne Cook, the group convener, immediately called the session for next Tuesday.

The fate of the proposed circuit hangs on the Osh. awa decision since Kingston has refused to play in a league composed of less than five clubs.

END TRAINING TODAY

DETROIT (CP)—Sugar Ray Robinson and Wilf Greaves finish their outdoor training today for their 10-round boxing headliner Monday. Greaves, formerly from Edmonton and Saskatoon, former world middleweight champion, have been training at the same suburban Detroit location all week.

Howe Hurt In Hockey Exhibition

DETROIT (CP) — Gordie Howe, 33, captain and all-star right-winger for Detroit Red Wings of the National Hockey League, suffered pulled chest muscles in a game at St. Thomas, Ont., hospital officials disclosed today.

He was brought here by car after colliding with winger Ron Muir of Cleveland Barons of the American League, Detroit beat Cleveland 3-0.

Howe and Muir crashed into the boards before the Detroit net and the Red Wing ace sank to his knees. He had to be helped from the ice.

Team officials did not rank for the game, to and, but handled Howe into a car and drove directly to Detroit with him. Howe was admitted to the Detroit Osteopathic Hospital.

It was believed the injury was similar to one that kept him out of action for 15 games during the 1957-58 season.

Team officials said Howe would likely miss Detroit's Western Canada exhibition tour, which begins Sunday in Fort William.

Wings' two-lost Norm Ullman off the left wing Friday night. He suffered a bruised knee in a hard check during the second period and didn't return to the ice.

GREAT LOSS

Of the 519,636 officers and men who made up the Canadian expeditionary force in the First World War, 60,661 were killed.

ORDER NOW!
HAVE COMFORT "ON TAP" WHENEVER YOU NEED IT!
Don't let cold weather catch you with your fuel oil supply down! Let us fill your tank now and be ready to "turn on the heat" at the first drop in the temperature! Call us.
EXCLUSIVE DISTRIBUTORS OF
Premium KLEEN-FLO Fuel Oil
Just Dial WO 8-5571
HARRY SMITH
FUELS LIMITED
"Exclusive Distributor"
183 PINNACLE STREET WO 8-8571

Belleville Hotel Proprietors (11) 3838, Elaine Footwear (8) 3716, Parson's Cleaners (7) 3670, McDougall Insurance (6) ...4, El Ranch (5) 3392, Butch's Drive-In (4) 3380, O'Connor's Jewel Box (2) 3518, Farrell Motors (0) 3275.

A. Rogers 1074 (304), A. Dwyer 1048 (320), L. Rumleskie 1030, L. Lucciola 1008, R. Young 1003, J. Lloyd 990 (330), R. Saylor 984 (310) E. Whitney 981, C. Hardwick 961, J. Canning 959, W. Bateman 956, G. Hammett 954, P. Bailey 953, A. Aitkin 929, J. Begley 918, L. Labelle 911.

Who Knows, He Might Make Opera

VICTORIA (CP) — Boom Boom is dead serious about his singing.

The 30-year-old star right-winger, in training here with Montreal Canadiens of the National Hockey League, said Friday he plans to become a popular singer when he is too old to withstand the rigors of big league hockey.

Boom Boom—Bernie Geoffrion—said he has received "an offer to make records from an agent who handles guys like this Fabian." But right now "all I'm interested in is hockey."

Last year he sang C'est Magnifique and Dear Hearts and Gentle People on a national television show from Toronto. He recently appeared on a CBC TV show in Toronto.

"If I was an unknown I'd have to start right at the bottom in singing. Hockey has given me everything and it might help me get started in singing, too."

Named Manager Of Year

MONTREAL (CP) — Larry Shepard of the pennant-winning Columbus Jets has been named the International Baseball League's manager of the year it was announced today.

The 41-year-old Lakewood Ohio native who guided Columbus to its first league pennant picked up 16 of 22 votes by IBL writers who make the selection annually. Joe Schultz of Charleston Marlins was second with two votes.

This was Shepard's fourth pennant winner as a manager. He won with Lincoln Neb. in 1956 and 1957 and guided Salt Lake City to the Pacific Coast League title in 1959.

Major League Leaders

By THE ASSOCIATED PRESS

National League

	AB	R	H	Pct.
Clemente, Pitts	594	99	200	.353
Pinson, Cinci	588	99	201	.342
Boyer, St. Louis	564	104	186	.330
Aaron, Mil	572	101	187	.327
Moon, Los Ang.	440	74	143	.352

Runs—Mays, San Francisco, 120.

Runs batted in—Cepeda, San Francisco, 131.

Hits—Pinson, 201.

Doubles—Aaron, 38.

Triples—Altman, Chicago, 12.

Home runs—Cepeda, 43.

Stolen bases—Wills, Los Angeles, 34.

Pitching—Podres, Los Angeles, 18-5, .783.

Strikeouts—Koufax, Los Angeles, 259.

American League

	AB	R	H	Pct.
Howard, NY	423	63	153	.362
Cash, Detroit	510	112	181	.355
Piersall, Cleve	473	78	153	.323
Kaline, Detroit	578	115	186	.322
Mantle, NY	507	130	161	.318

Runs—Mantle, 130.

Runs batted in—Maris, New York, 139.

Hits—B. Robinson, Baltimore, 187.

Doubles—Kaline, Detroit, and Kubek, New York, 38.

Triples—Wood, Detroit, 12.

Home runs—Maris, 59.

Stolen bases — Aparicio, Chicago, 52.

Pitching — Ford, New York, 24-4, .857.

Strikeouts — Pascual, Minnesota, 207.

TRAVELLING?

We would suggest you purchase a low cost economical travel accident policy 'before' you leave on that trip. In addition to the accident and life coverage, we can include your personal belongings for a small charge. Call at our office before you leave. We will be pleased to serve you.

LORNE McDOUGALL INSURANCE AGENCIES LTD.

150 Front St., Belleville — Dial WO 8-5723

"Eastern Ontario's Largest Insurance Agency"

Flag Drive Halted

Giants Blank Redlegs, Dodgers Win

By MIKE RATHET
Associated Press Staff Writer

The spoiler role seems to fit San Francisco Giants. They kayoed Los Angeles Dodgers two weeks ago and have temporarily slowed Cincinnati Reds' drive to their first National League pennant in 21 years.

A few hours after world series tickets went on sale in Cincinnati, the Giants put a slight damper on the pennant-fever gripping the city when Billy O'Dell blanked the Reds 6-0 with an eight-hitter Friday night.

The Giants, who deprived the Dodgers of their lost-column advantage over the Reds by taking three straight games from Los Angeles Dodgers, got the job done with weak hitters Jose Pagan and Chuck Hiller accounting for five runs batted in.

The loss trimmed the Reds' lead over the second-place Dodgers to four games and kept their pennant-clinching number at four. Los Angeles whipped St. Louis Cardinals 6-3 to close the gap. Pittsburgh Pirates beat Philadelphia Phillies 6-3. Chicago at Milwaukee was rained out.

Pagan, a .265 hitter, drove in three runs for the Giants with a single and double, while Hiller, batting .236, sent in a pair with a single. That was more than enough for O'Dell, (6-5), who gave up a hit in every inning except the sixth.

Bob Purkey (16-12) gave up two runs in the second inning on a walk to Orlando Cepeda, a double by Jim Davenport and Pagan's two-run single, then was chased in the third when the Giants scored on Willie McCovey's run-producing single.

The Dodgers went ahead against the Cards with three runs in the third inning on three walks by loser Ray Sadecki (14-9), a sacrifice fly by Gil Hodges, Ron Fairly's single, a passed ball and an error on a Duke Snider popup. They clinched things in the fourth against Bob Miller on Maury Wills' single and doubles by Jim Gilliam and Wally Moon.

Don Drysdale (13-9) tagged for homers by Bill White and Carl Sawatski, picked up the win but needed Ron Perranoski's shutout relief over the final three innings.

The Pirates beat the Phils with four unearned runs in the ninth inning on a pair of errors that let two runs in and Bill Mazeroski's two-run homer. Roberto Clemente, the Pirates' league batting leader, increased his average to .353 with a 3-for-4 performance at the plate while reliever Clem Labine won his fourth game of the season against one defeat. Frank Sullivan (3-16) was the loser.

Manitoba Juniors

May Use International Rules

RIVERS Man. (CP) — Earl Dawson president of the Manitoba Amateur Hockey Association said Friday it is his understanding the Manitoba Junior Hockey League will be allowed to play part of its 1961-62 season under international rules.

Dawson said in a telephone interview that he had talked by telephone with Jack Roxburgh president of the Canadian Amateur Hockey Association. He added that he had discussed the question earlier with CAHA secretary-treasurer Gordon Juckes of Melville Sask.

He had not been given final clearance to allow the MJHL to play under the international rules but had been left with the impression that it could be approved.

The five-team league announced Friday it would play under international rules for two months at the start of the forthcoming season.

Dawson indicated he felt the way had been cleared but that during his conversation with Roxburgh it became clear certain formalities still had to be taken care of.

Under international rules bodychecking is allowed only in the defending zone by a defensive player.

The Training Camps

By THE CANADIAN PRESS

Buffalo Bisons could make a good case for joining the National Hockey League right about now.

The Bisons, in the American League, earned a win and a tie with Chicago in two exhibition games with the Stanley Cup champion Black Hawks. Friday night they did it again, edging New York Rangers 3-2 in one of three exhibition games involving NHL teams.

Detroit Red Wings shut out Cleveland Barons of the AHL 3-0 in another game, but the prize may not have been worth the effort. Right winger Gordie Howe was taken to hospital in Detroit with a chest injury after crashing into the boards in the first period. And left-winger Norm Ullman suffered a bruised knee in the second period.

BEAT KINGSTON

Boston Bruins romped to an 8-3 win over Kingston Frontenacs of the Eastern Professional Hockey League in a contest which had to be stopped twice because of heavy fog over the ice. Warm temperatures in the Kingston arena produced the blanket.

Andre Pronovost and Dick Meissner each scored twice for Boston and singles were added by Don McKenney, Murray Oliver, Dallas Smith and Dick Meissner who played for the Frontenacs last year. Veteran Orv Tessier scored twice for Kingston and Tommy Williams added the other.

The fourth game saw Toronto Maple Leafs beat Chicago 5-3 as Frank Mahovlich and Billy Harris each scored two goals for the winners.

Leafs lost defenceman Larry Hillman in the first period after a collision with Hawks' Elmer Vasko. Hillman suffered a fractured and dislocated left shoulder and will likely be out for a minimum of six weeks.

Goaltender Roger Crozier, a Junior A player with St. Catharines of the Ontario Hockey Association, starred for the Bisons in their game at Welland. He blocked 44 shots, including 19 in the second period, while Jack McCartan and Lorne (Gump) Worsley of the Rangers faced a total of 26 shots.

The Detroit-Cleveland game, played at St. Thomas, was the second consecutive 3-0 decision for the Wings. They beat Boston Bruins by the same score Thursday.

Al Cullen, a young goaltender from Woodstock, was in the Cleveland nets for all three after replacing Cleveland netminder Les Binkley. Terry Sawchuk guarded the Red Wing nets for the first two periods before being replaced by Dennis Jordan, a Junior A player with Guelph Royals last year.

At Peterborough, site of the Toronto-Chicago game, referee Ed Powers handed out 34 penalties in all, 18 of them to the Leafs.

In other pre-season NHL news the Rangers have assigned five players to their farm team Springfield Indians, last year's AHL champions, including Duane Rupp, who played for Kitchener-Waterloo of the Eastern Pro League.

Fights Last Night

By THE ASSOCIATED PRESS

Annapolis, Md.—Kenny Lane, 138, Muskegon, Mich., defeated Virgil Akins, 145½, St. Louis, 10.

Melbourne, Australia — Dennis Adjei, 127½, Ghana, stopped David Floyd, 126½, Australia, 10.

Fort Lauderdale, Fla.—Tommy Shafer, 185½, Pittsburgh, defeated Billy McKeever, 192½, Fort Lauderdale, 8.

OUTDOORS with John Alden Knight

Why Not Share the Waterways?

We had waited for this evening for an entire year. Now it was here — the evening of the big May-fly hatch on the North Branch of the Susquehanna River in Pennsylvania. The sun was just going down behind the western hills. We had put on our waders, rigged our tackle, and taken our places at the foot of the big Echo Beach riffle. Already some of the big flies were putting in their appearance.

Then up through the pool came three skiffs, propelled by small outboard motors. Up they came, right into the riffle, all three of them. The game seemed to be to see who could get his boat farthest up into the white water. When the topmost point was reached, the motors would be shut down to idling speed. Then the boats were allowed to drift into the pool, only to speed up and try again. Naturally, every feeding fish in the riffle would be put down.

One of the boats drifted fairly close to me, so I appealed to his better nature (in case he happened to have one, which he did not) explaining that boats were spoiling our fishing. His reply was quite typical.

"Ah, to hell with you, Buster! You don't own the river."

NARY A CAST

So there we stood until dark, hip-deep in water, watching the thousands of May flies over the riffle while these three maniacs played their silly game with their outboard motors. Neither of us so much as cast a fly out upon the water. There was no need to do so — all the feeding fish had been chased out of that area. When darkness came, we took down our gear, removed our waders, and retraced our way home over 67 miles of twisting mountain roads. No more fishing of the May-fly hatch until next year.

This is not an isolated instance. All over the country, fishermen are finding increasingly less peace and quite on the waters of their choosing. Aquatic joy riders and water skiers, for some perverse reason, seem to take great pleasure in "buzzing" fishing boats. Why it should be such fun to spoil the other fellow's pleasure, I'm sure I can't say, but they do it.

This sort of thing, naturally, causes much ill-feeling among the two groups of water users. Matters come to such a state that the authorities decided to do something about it. As always, however, actual legislation lags far behind the actual need. For quite a few years, the fishermen had a rough time of it. The sale of fishing licenses fell off alarmingly. Being hit in the pocketbook, where it really hurts, the conservation agencies finally did speed-up the establishment of boating regulations.

Evidently the United States and Canada are not the only places on the globe where fisherman — the pleasure-boater squabbles are common. Sport Fishing Institute reports on Bavarian regulations in West Germany. On one Bavarian lake, measuring 17 by 2 miles, a limit of 350 boats has been set. Each boat must have its licence, good for that lake only, and with no inheritance rights. This limit figures out to approximately 80 acres of water for each boat — about 1-5 the density currently on the TVA chain.

And speaking of the TVA chain, the Chattanooga Chamber of Commerce set up Share-the-Waters Committee which has submitted the following regulations for Chickamauga Dam. Here they are —

1. That all waters from Chickamauga Dam to Opossum Creek be classified as a congested area. That all through boat traffic use the channel as much as possible. No speed limit. Try to stay 200 feet from shore line so as not to disturb fishermen, swimmers, picnickers, and cottage property owners.

2. That all boat harbors and safety harbors be considered a protected area. This will protect boats at anchor, swimmers, fishermen and picnickers. When entering harbors create least possible wake.

3. That all fast boats and water skiers stay a reasonable distance from all harbor entrances to allow safe passage of all boat traffic.

4. Most important that all boats stay at least 200 feet from all swimming parties or swimming areas.

5. That it is extremely dangerous for any fast boat, water skier, or thrill rider to fish tail and circle any cruiser or boat that creates a wake while underway.

6. That all boat club cruise trips be conducted from start to destination in single file formation using the channel so as not to disrupt oncoming boat traffic. This will create less water disturbance on shore for cottage land owners, fishermen, small boats and picnickers.

7. If you are the new owner of a boat, learn the rules of the road by enlisting in the Coast Guard Auxiliary training course.

8. Use your boat on our waterways with the same precaution as you would use your automobile on our highways. We will appreciate your co-operation in assisting us for safer and more enjoyable boating on our Tennessee waters.

9. Everyone learn to swim.

Always, I suppose, fishermen and pleasure boaters will fail to see eye-to-eye. Just the same, recent boating legislation, supported by local regulations (when needed), and adequate enforcement already have brought much order out of chaos. It looks as though matters afloat will be better instead of worse.

Seniors Open At Chatham

LONDON Ont. (CP) — The Ontario Hockey Association Senior Division season will open Oct. 21 with Galt at Chatham and Waterloo at Sarnia league convener C. G. (Pat) Patterson of Brampton said Friday.

The schedule shows 140 games will be played — 86 of them on Friday, Saturday and Sunday—before the season closes Feb. 18. All games are at night except at Waterloo where Sunday afternoon games will be held.

Patterson said the schedule will not be changed if Windsor Bulldogs are accepted into the eight-team league. Windsor games will be an addition.

RIDERS RELEASE BACK

OTTAWA (CP) — Import Ed Kovacs, trying out at halfback with last year's Canadian football champion Ottawa Rough Riders, was released Friday. He came here a couple of weeks ago from Baltimore Colts.

Vivacious . . . Spacious . . .

and Going Places . . .

PONTIAC for 1962

See It Today at

ELLIOTT MOTORS (Belleville) LTD.

24 DUNDAS STREET WEST — BELLEVILLE

Brampton Trails Series 2-0

VANCOUVER (CP)—A coach can afford to be confident when his club wins the first two games of a best-of-seven series by one-sided scores and Bob March is no exception.

"We'll take them in four straight unless we suffer a total collapse" said March after Vancouver Carlings whipped Brampton Ramblers 11-4 Thursday and took a 2-0 lead in the Canadian senior lacrosse final. Vancouver won Tuesday's opener 14-6.

Even though he's lost two players for the remainder of the series, March still feels his club will take tonight's third game and Monday's fourth.

"We beat them handily in the first two games and still haven't played as well as we did in winning the western final" he said. "The only trouble we're having is with their high-sticking. We've had two players injured and four others cut."

Brampton coach Bruce McClure hopes forward Bert Naylor will add some scoring punch to his club. Naylor, one of the team's high scorers this season is flying here to join the club. A school teacher, he can leave his job for only a short period.

Continue In Dressing Room

Double M Get the 'Works'

The dressing room door was closed, and so was the door leading to the dressing rooms.

But from inside came sounds not of revelry but of bodies being bashed around.

It was a private party with no visitors allowed. The boys had it all to themselves.

It all happened when 300-pound Gino Marello and Tony Marino paid an uninvited call to the Memorial Arena boudoir of the Great Kudo and Stan the Stasher Stasiak.

Tony and Gino paid the visit in a post-bout fever. They figured they had been given the works by the Kudo, Stasiak and the referee.

They didn't bother knocking nor having themselves announced. They merely bulldozed their way into the den of the "bad guys" and without formality of introduction began bashing the noggins of the victorious pair.

At least that is what it sounded like. The walls of the dressing room heaved occasionally in an effort to hold off the impact of two or three hundred pounds of wrestling beef.

It is not known how the private hassle ended. There was no referee and the boys made their own rules.

The foursome had split the first two falls of the main bout but the Marino-Marello duo figured they were "fouled" when the opposition was given the nod.

So they decided to settle it without the benefit of a fifth man and audience. For all this reporter knows they are still banging away at each other in the confines of the dressing room.

Arena manager Jack Dickens announced there will be no wrestling card next Friday night.

The final bouts of the season will be held in the arena on Wednesday, October 4th, the week of the Plowing Match.

Efforts are being made to have a special attraction here for that night in Whipper Watson and Dick "Bulldog" Brower.

Pat Flanagan, Frank Tunney's representative, said yesterday that fullest consideration would be given the request — and in all probability the bout could be arranged.

The bouts will be one of special attractions being staged in the arena for the benefit of the Plowing Match visitors.

HAWKS CUT PAIR

BUFFALO, N.Y. (AP)—Chicago Black Hawks have assigned right winger Wayne Hicks, defenceman Ed van Impe and forward Dale McDonald to Buffalo Bisons of the American Hockey League. Van Impe played for Calgary last year, McDonald for the University of Michigan. Hicks scored 20 goals and was credited with ... with the Bisons in 1960.

He Likes Yankee Stadium

Fenway Tough for Maris

BOSTON (AP) — Any home runs Roger Maris hits during the two-game series here between Boston and New York starting today will come as a wall in right centre, Fenway sea slugger.

Never a haven for left-handed hitters because of the distant wall in right centre Fenway Park is especially rough in September because of the prevailing winds blowing in from that sector at this time of the year Maris thinks the park will be a handicap to him in his effort to top Babe Ruth's 60 home runs in one season. The blonde batter has hit 59 and has seven games remaining.

Ted Williams former Red Sox star also used to complain about the September wind blowing in from right field at he park. Then he often went out and bashed a couple into the right field stands.

Don Schwall (15-5) slated to pitch for the Red Sox today hasn't allowed Maris a homer this season.

Actually Maris is looking beyond these two games here. He plays his last five games at Yankee Stadium where he has socked 28 of his 59 home runs.

Should he reach 61 homers Ruth's record will still remain but Roger will have a record nevertheless — most home runs in a 162-game season.

Yesterday Stars

By THE ASSOCIATED PRESS

Hitting: Jim Gentile, Baltimore Orioles, hit his 5th grand-slam homer in an 8-6 victory over Chicago White Sox, matching the major league record set by Ernie Banks of Chicago Cubs.

Pitching: Billy O'Dell, San Francisco Giants, shut out the first-place Cincinnati Reds 6-0 with an eight-hitter that reduced the Reds' National League edge over the second spot Los Angeles Dodgers to four games.

CUSTOM TAILORED CLOTHES

CALL

NEWT WILBUR

SUITS from 55.00

FORMAL RENTAL

112 Foster Ave. — WO 8-...

SMALL BOAT OPERATORS!

You are invited to attend a meeting to be held

MONDAY, SEPT. 25th

8.00 p.m. at the

BAY OF QUINTE YACHT CLUB

A winter program of instruction in the safe operation of

INBOARD AND OUTBOARD CRAFT

Will be organized at this time by the

Bay of Quinte Power Squadron

All Those Interested are Welcome

Juniors Defeat Trenton

Quinte Seniors Beaten

By BILL BURLEY

Trenton Tigers played host to the Quinte Saints in a clashing double-header Thursday. The LCI Tigers and the Senior Saints met their first defeat of the season with an 8-0 reversal around against both teams.

SKIRMISH

The Saints ran into stiff competition on the Trenton campus from the kick-off to the final whistle, and left the field not before contributing to the Tigers first win of 8-0.

Trenton emphasized its points as a T.D. from an interception off a long pass attempted by Quinte and a safety off a wide Quinte Quarterback Paul Clark of Trenton kept the Tigers on the ground on most of their plays. Quarterback Gilroy and Skinner of Quinte put the Tigers on their toes by alternating a series of ground and air plays. Although Trenton's line averaged 200 pounds, both teams played an unusually equal offensive and defensive game. In the first quarter the Tigers pushed Quinte steadily until they attempted a field goal. They missed their three points objective but gained one point by trapping the Saints in their own end zone. After a number of successful passes in the second, Quinte took to the air for a long pass but Quantrial of Trenton pulled in the interception, and went on his way down field for the first touchdown. The convert was good. The score remained the same throughout the rest of the game.

The hard defensive tackles of Trenton's Hess and the loud grunts and pass receivings of Quinte's Chatelain were the all-star features of the game.

JUNIORS

The Saints reversed the tables on Trenton in the junior game by bringing home the victory. From the kick-off the Little Saints pushed the Tigers downfield until they were perched on the Trenton 10 yard line. Ray Finkle of Quinte then ran a quick-faking reverse up the end and across the Trenton line for first points. In the second and third quarters the Quinte tried to duplicate the first but Trenton's hard tackling and strong defensive tactics kept any carrash to a minimum. The fourth was a frantic frenzy of offensive plays by Trenton to gain a tie. Then Quinte let loose with a series of passes which brought them to the Trenton 25 yd. line. Trenton took over the control of the ball. Trenton's Clark was shining in his own endzone to thwart any pass attempt. Quinte pushed and some eager advice.

SUMMARY AND SCORING

The actor admitted that his professional touch was pure nothing.

"I took physiology in high school and geology at college (Pomona)," he said. "That was the extent of my acquaintance with the sciences."

He's a Los Angeles boy, son of a Hollywood lawyer. After some services in Korea, he studied acting and drama and landed a few TV films. He starred in an MGM western pilot film that didn't sell, but it led to a steady stop producer Herbert Hirschman from tapping him for the Kildare role.

The Kildare series beat stuck one the first time around. MGM made a half-hour pilot last year with Lew Ayres playing Kildare 20 years later and a younger actor as intern. It found no buyers, because it was "too young".

An unscoped hour show was whipped up this season with Chamberlain in Lew's old role and Toronto - born Raymond Massey as the crusty Dr. Gillespie, originated by Lionel Barrymore. A harder, less sentimental look at modern medicine the new series marks the grade.

The film series ran to 15 features and helped spawn such stars as Red Skelton, Van Johnson and Lassie Dog. Calling Dr. Kildare (1939) was the most famous of the... films and the become a national phrase.

DANCING TONITE
and Every Saturday!
MAKE UP A PARTY, AND JOIN IN THE FUN... of TO THE LATEST DANCE STYLINGS
The Commodores Orchestra
CLUB COMMODORE
EXHIBITION PARK • BELLEVILLE
FOR RESERVATIONS CALL WO 2-6140 - WO 2-3219 FROM 8 P.M. SATURDAY EVENINGS

IT'S NICE TO BE SEEN AT..
CLUB CEDARS
MUSIC BY DIXIE FIVE
Dancing By Candlelight
DANCING TONIGHT AND EVERY SATURDAY WO 2-9781

Movie Column

New Version of Hospital Stories Begins Next Week

By DON THOMAS

HOLLYWOOD (AP) — Dick Chamberlain, more bed, doesn't know what he's in for.

Chamberlain is the 1965 Dr. Kildare, starring in the TV version of the hospital stories begin next week (Thursday).

That means he inherits not only Lew Ayres' crooked wisecracking type, but all of the stars jobs, as well.

Walter Dr. Kildare's ... calling Dr. Kildare," Remember all the gags that started that way? The gags that started that way? Through the hot field fall this it was made of concrete.

WAS ONCE ACE

Mitch Miller, star of NBC-TV's Sing Along with Mitch, was an obee scholarship at the age of 15 in Rochester, N.Y.

AT THE PARK — Reunion: Fred Astaire Reynolds, on the eve of their Hollywood Palace (CBC, Oct. 9) comeback, romantic comedy "The Pleasure of His Company" opens Wednesday (29) at Toronto Paramount Theatre. Also starring Debbie Reynolds and Tab Hunter, Paramount's Technicolor release is being screened in Toronto for the first time. Producer-director is George Seaton, who also wrote the screenplay. Fred plays a playboy, Debbie a ballet dancer and Tab a college student starts at 7.30 p.m.

CJBQ Program Highlights

SATURDAY

1.35—"What's Going On?" (Impersonations) Dick Emery.
2.05—Saturday Party. (Music for the Record Party). Party).

SUNDAY

8.00—News and Weather.
10.15—Moral Rambling. (Harry Rahkola) Music from the Quinte Weekend.
11.00—Church Service.
1.05—Birdseye by Black and White. (Bill Black, P.E.I.)
4.30—Medical Calling. (News and Music).

MONDAY

6.00—Strength for the Day. (An Inspirational Program with Al Bedford).
9.30—Conversation With Ted and Ken Chamberlain. News, Interviews and Lively Chatter with Ted and Ken Chamberlain.
11.35—Morning Music.
1.30—Harry Dale. (Music for Housewives with Al Hall).
6.05—News and Weather.

Tonight, That Is

Rams Clash With Bears

NEW YORK (AP)—Coach Bob Waterfield of Los Angeles says the Rams are going to go all-out to arouse group of Chicago Bears tonight when the two teams clash in the National Football League's only activity. The Rams battle the Bears in Los Angeles Coliseum.

"When the Bears are awakened they are the meanest," Waterfield said.

All-other NFL teams will be busy Sunday. Making their second appearance will be Detroit Lions at Baltimore, Minnesota at Dallas, New York Giants at Pittsburgh, St. Louis Cardinals at Cleveland, San Francisco 'Gers at Green Bay and Washington Redskins at Philadelphia.

In the American Football League Buffalo Bills and Boston Patriots and Buffalo Bills, two clubs acted for inconsistency, clash at Buffalo tonight to get a busy weekend under way. The big game is Sunday when the only undefeated teams in the field—San Diego and Houston — battle it out at San Diego.

The Boston - Buffalo melee could be a sizzler and just which should be favored is a question unknown by even the teams. Boston lost New York 21-20 but Buffalo whipped New York 41-21. Yet Boston lashed Denver 45-17 and Denver toppled Buffalo 29-10.

Didn't Want Record Broken

Babe's Widow Happy

NEW YORK (AP) — Babe Ruth's widow is happy that Roger Maris didn't tie the Rambino's record of 60 home runs in 154 games.

"That was one record I didn't want broken," Mrs. Claire Ruth said Friday. "I have the highest regard for Roger Maris. He's a fine hitter. But I must admit I'm glad he didn't equal the Babe's 60."

Mrs. Ruth watched Wednesday's games New York Yankees' 154th of the season—on television in a friend's home.

"It was a nerve-wracking night" she said. "After Maris hit his 59th I didn't know what was going to happen. Most home-run hitters go on streaks but I figured that Roger might get hot."

She explained why she was sadness that the Babe's 1927 record be preserved.

"If the record had been broken the next year after Babe made it or even two or three years later it wouldn't be so bad," she said. "But now that it has withstood challenges for 34 years it would hurt to see it go."

Then she added:

"The Babe loved that record. He wanted to be known as the king of home runs forever."

Rough Riders Call in Help

SARNIA (CP)—Ottawa Rough Riders of the Eastern Canada Football Conference Friday night turned to Sarnia Golden Bears for additional defensive strength.

Middlebrook Lou Reale will report to the Rough Riders in Toronto Sunday. He will play for the Bears Saturday night in the Ontario Conference game against Columbus Colts.

Golden Bears have a farm club agreement with Ottawa.

Reale, 25, is six-foot-one and weighs 205 pouns. He formerly played at the University of Buffalo.

NOW... MORE POPULAR THAN EVER
HAVE FUN ... SQUARE DANCE DIXIELAND & OLDTIME
JAMBOREE TONIGHT
AND EVERY SATURDAY NIGHT
TOBE'S COUNTY GARDENS
Featuring HUGO DIGGINS AND HIS ORCHESTRA
DIAL WO 2-1121

PHONE Club Canara WO 2-4641
9 a.m. to 5 p.m.
RENTALS BANQUETS DANCES WEDDING RECEPTIONS MEETINGS

BULLETIN
CJBQ RADIO
PRESENTS
THE WWVA PLOW JOCKEY JAMBOREE
Direct from Wheeling, West Virginia
at the
BELLEVILLE ARENA
THURS. & FRI. - OCT. 5th & 6th
— 9 to 12 EACH NIGHT —

AT THE PARK — Physician Anthony Quinn and widow Lana Turner are concerned by a mysterious phone call blotting at their secret love affair in this scene from "Portrait In Black," mystery drama in color produced by Ross Hunter for Universal-International. The pair co-star with Sandra Dee, John Saxon, Richard Basehart and Lloyd Nolan, opening Monday at the air - conditioned Park Theatre. On the same program is "The Pleasure of His Company," in Technicolor, starring Fred Astaire, Debbie Reynolds, Lilli Palmer and Tab Hunter. One complete show starts at 7.20 p.m.

Babe Dye Seriously Ill

CHICAGO (CP)—Cecil (Babe) Dye, who possessed one of the hardest and most accurate shots in the National Hockey League, is seriously ill in hospital in Hamilton today after suffering a heart attack.

The 59-year-old former right winger was stricken at his home here Tuesday. He was reported resting comfortably in an oxygen tent but was on the danger-conly 24 hrs.

Dye, a native of Hamilton, was a star in both hockey and baseball. At one time he had four rather a league baseball teams clickering for his services. He was also an outstanding football player.

Dye played most of his nine-year hockey in Toronto and turned professional with Toronto St. Pats in 1919. He was with the club until 1926 when he was sold to Chicago Black Aces.

After a prosperous season in hockey, he turned to pro baseball in the summers. He was with the Toronto International Leagues from 1921 to 1925, then with the Canadian Soo Greyhounds. Leafs in the same league. He was with Leafs when they won the league pennant in 1924.

Refreshingly COOL
PARK
LAST DAY!
FIRST SHOWINGS MAT. PRICES 'TIL 5
THE DEADLY COMPANIONS

MAUREEN O'HARA BRIAN KEITH JOHN CARRADINE STEVE COCHRAN CHILL WILLS

SECOND HIT!
"THE UNSTOPPABLE MAN"
CAMERON MITCHELL
MARIUS GORING
LOIS MAXWELL

STARTS MONDAY
ALL COLOR SHOW!

LANA TURNER
ANTHONY QUINN
SANDRA DEE
JOHN SAXON
Portrait in Black
LLOYD NOLAN • RAY WALSTON
HIT NO. 2
"PLEASURE OF HIS COMPANY"
IN COLOR
FRED ASTAIRE
DEBBIE REYNOLDS
LILLI PALMER
TAB HUNTER
MON. - TUES. - WED.
One Complete Show - 7.20

AT THE BELLE — Clark Gable and Vivien Leigh created one of the most memorable romantic teams in film history as Rhett Butler and Scarlet O'Hara in David O. Selznick's production of "Gone With the Wind." The all-time great screen version of Margaret Mitchell's famous novel is presented by Metro-Goldwyn-Mayer in tribute to the year of the Civil War Centennial, now playing an extended engagement at the Belle Theatre with two performances daily 1.30 and 7.30 p.m. and the Belleville Drive-In Theatre with performances nightly at 7.45 p.m. Children, 12 years and under in cars, free.

Big Parade of Hits
FIRST TIME AT POPULAR FAMILY PRICES!

SEE IT TODAY
Belle
AT BOTH FAMOUS THEATRES
Belleville DRIVE IN THEATRE
1.30 — TWICE DAILY — 7.30
TODAY — 11.00; 4.00; 8.00
1.65 — ADULTS 25c
Children in Cars FREE
Gates open 7.00
BELLE PRICES — Adults Main 60c; Evenings 85c
Students Main 50c; Evenings 60c
Children 25c anytime

QUINTE BY BAYSIDE
DRIVE IN THEATRE
SHOW Starts AT DUSK
—NOW SHOWING—
FROM THE TOP OF THE WORLD
... A New World Of Wonders!
some savage... some hilarious... all exciting!

HE FOUGHT THE FURY OF THE APACHE WARPATH!
Technicolor
TUMBLEWEED
ABBIE LORI CHILL
MURPHY • NELSON • WILLS
A UNIVERSAL-INTERNATIONAL PICTURE

Astrological Forecast

By CARROLL RIGHTER

Sunday, September 24, 1961

General Tendencies: Until soon you have a good chance to see just where you stand with all others and to gain a renewing of the finest and loftiest precepts you can conceive at the services, worship, studies of your choice. Later you find your judgment is not apt to be too good and you would be wise to double-check any plans before placing them into actual motion.

Aries (March 21 to April 19) Morning is best time for concentrating upon whatever problems you have and praying for guidance. Your prayers will be answered and then you can quietly organize your activities for the new week ahead and beyond. Accept a modest attitude.

Taurus (April 20 to May 20) In a.m. concentrate upon what you truly want to do in the future and then contact good friends and get their ideas and promise of co-operation. You get a good friend given to you right if you also make your concrete plans on paper. Retire early.

Gemini (May 21 to June 21) The morning must be devoted to study situations in the outside world so that you can then use the fine inspiration later when having to tackle them. Take care in p.m. that you do not err where a good friend is concerned. Think.

Moon Children (June 22 to July 21) — Get out to the services of your choice in a.m., and then follow the Rev.'ideas and philosophies expounded. Raise your level of conciousness and be sure you act circumspectly or you lose prestige you have built up so laboriously.

Leo (July 22 to Aug. 21) — If you get into the so-called rocks for a while in a.m., you get wonderful intuitive help from the planets. Then sit down and study your newspaper and get practical ideas to supplement your inspirations. Plan for expansion.

Virgo (Aug. 22 to Sept. 21)— Every chance is yours this morning to talk to experts informally and get their ideas and help. Later, be most diplomatic with a loyal partner. Also, find some way to entertain him, or her, for favors rendered in the past.

Libra (Sept. 22 to Oct. 22)— Concentrate on being a greater help to close ties so that real harmony will be reached immediately. Also insist those who are in trouble. P.M. get out with partners and have fun.

Scorpio (Oct. 22 to Nov. 21) — Important you do something new for the one you love la.t. and show your true and lasting devotion. Later, live in such a way that you will be an inspiration to others. P.M. get weak's activities organized on paper.

Sagittarius (Nov. 22 to Dec. 21) — Concentrate on close ties and general security in A.M. Ideal for going to church to achieve more happiness in your daily living. Evening can be very enjoyable if you do not spend too much money for entertainment. Be happy.

Capricorn (Dec. 22 to Jan. 20) A.M. idea like going to church or reading and earnestly studying whatever is vital and necessary to raising your level of consciousness. Later, get together with worthwhile friends. Be sure you drive carefully, speak wisely.

Aquarius (Jan. 21 to Feb. 19) — Concentrate upon what has brought you the greatest success in the past and resolve to follow along the same lines in the future. Later, sit down with good associates and make plans informally for a better modus operandi.

Pisces (Feb. 20 to March 20) Think of personal pleasures and needs in a.m. and go after them enthusiastically. Tonight is then the time for contrasting upon how to have a greater income in the future and making notes so that you will not forget good ideas.

If your child is born today—he, or she, is one of those rare people who early will have an idea for making money and early will take the right steps to insure security, and ethically, too. Be sure you give as fine an education as you can afford and give your understanding of your youngster and assume a protective attitude to prevent criticism from others who are jealous. Marvelous success here.

MONDAY, SEPTEMBER 23

General Tendencies: Forget the past now and look toward the future with courage, chance for action and confidence. If you try to push through matters already started, you are apt to have a bitter disappointment. But if you simply wrap it in patience and progress in the future by a new and fresh approach, you can have a very good day and evening.

Aries (March 21 to April 19) —Be sure you concentrate on personal problems today and leave matters of credit or civic affairs for a more favorable day. Keep busy getting all the information you need that will bring success from worry. Put it to good use.

Taurus (April 20 to May 20) —You will realize that by taking persons into your confidence who do not understand your affairs you have wasted time. Forget it quickly and then decide to seek those who look to you for help at this time. Be generous, kind.

Gemini (May 21 to June 21) —Don't rely on own hunches today, for they are apt to be erroneous, but accept the assistance of a good friend who understands your problems and can do much to help you launch that new project or yours. Be grateful and cooperative.

Moon Children (June 22 to July 21) — An associate does not understand what you have in mind today and could be quite a deterring factor, if you permit. Seek the assistance of an influential person you know and you can meet with fine success. Be dynamic, down-to-earth.

Leo (July 22 to Aug. 21) — This is a day when you seem to be bogged down with many duties, so it behooves you to execute only those that are most necessary, then off with the good friends who can be of assistance with ideas and inspiration. Be happy, relaxed.

Virgo (Aug. 22 to Sept. 22)— Rather than spend a great deal of money on pleasures, get together with experts and learn new and better ways of operating. Then sit down and work with what you have learned and prepare to put your ideas into operation quickly. Grow.

Libra (Sept. 23 to Oct. 22)— If you are faced with close ties today, you will meet with definite opposition. Get out with partners instead and talk over business matters quietly and in a practical fashion. Expand.

Scorpio (Oct. 23 to Nov. 21) —If you are not careful, you can lose a valuable friend today by being thoughtless, or you can have an accident while out driving. Plan to stay in and concentrate on finding newer and better systems of operating. Be efficient.

Sagittarius (Nov. 22 to Dec. 21) — If you keep harping on financial matters today, you can certainly annoy your partners. So this gives you a fine opportunity to get away for some needed relaxation and having a wonderful time at favorite hobbies. Be gay.

Capricorn (Dec. 22 to Jan. 20)—Put aside own plans that are not very practical and carry through with the ideas of close ties and you will find that you advance much more quickly at this time. Co-operation will open fine doors for all concerned. Be sane.

Aquarius (Jan. 21 to Feb. 19) —If you permit, private worry can certainly keep you from advancing as you had planned today. Forget it quickly and keep those appointments. Have conferences with associates enthusiastically and succeed. P.M. be social, have fun.

Pisces (Feb. 20 to March 20) —Don't pay attention to the arguments of an irate companion today, or you lose out in any social activities planned. Seek solid business people and carry through with your ideas. Concentrate upon getting a greater abundance in the future.

If Your Child is Born Today —he, or she, will definitely be one of the New Age individuals of tomorrow and you must plan to give the finest of modern educations and not insist on old-fashioned orthodoxy, which can be most limiting here. Naturally, fundamental principles remain the same but New Era imagination must be placed where it can be understood and developed most constructively.

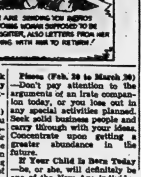

ACROSS

1 Pet of Dinka Boy.
5 Eighth word of "Home, Sweet Home."
10 Pima Indian.
14 "I will fear no ——."
15 City in Sicily.
16 Permanent.
17 Canada Bogey's form.
18 Name in C. R. S. play title.
20 Part of R.S.V.P.
21 Bobby Min, Sidden Fred.
22 "Exodus," for one.
23 An ingenerical female of "Tybalt cheer chance."
25 Delight.
27 What a mouse: 3 words.
31 Hoop cook —— on: 3 words.
33 Forbids.
34 Pasture sound.
35 Loyal: Scot.
36 Fischer's place.
37 Before long.
38 Bern's river.
39 "Everybody" call.
41 "Hot ai' Topher," for example.
43 Chicen.
45 Per ——.
46 Tie ——: instrument part of Dalled Sutac: 2 words.
49 Part of a coast.
51 Chelon.
52 Deep link gently on the water.
56 Well-considered.
58 Table at bridge.
57 Bract enclosing the flower, in grasses.
58 Cooke.
59 Insecteer.
60 Plural of that.
61 Cheer time.
63 Gray.

DOWN

1 Barrels for nails.
2 Egg-shaped.
3 Dalight.
4 Part of a mouse: 2 words.
5 Hoop cook —— on: 3 words.
6 Fishlike.
7 Writer Chekhov.
8 ——, boy, ——.
9 Out —— (crow): Colloq.: 2 words.
10 Sifted.
11 Part of the running gear.
12 Of the earth.
13 Old English letter.
19 A jobbing.
24 Ewe.
26 Overlay with pasting, plaster, etc.
28 Of every sort.
29 Alpaca.
30 Ne ces.
31 Novelette saint.
32 Capt. of North Carolina.
33 "That's not ——!"
36 City in Germany.
37 River into Tana Sea.
38 ——'Hezekiah' salmon.
40 Alkaloid.
42 Trappers.
44 Concerning.
46 Name because of Silas Varner's foundling.
47 Ecclesiastic.
48 Footpiet.
50 Name of novelist brothers.
53 Victim.
54 Department: Abbr.
55 Raised berries.
56 Government agency.

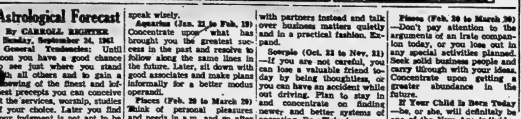

WANTED MALE

SALES POSITION
We Have An Opening
In Our Organization
For An
EXECUTIVE TYPE
SALESMAN

Between the ages of 25 - 45. Preferably married with some sales experience and property owned.

The man selected will be paid a salary plus commission and bonus. He will have to undergo an INTENSIVE TRAINING PROGRAM. He will be located in Belleville and not required to travel.

Give full particulars about yourself, such as age, marital status and past employment experience to :

Box 100, Ontario Intelligencer

222-tf

WANTED 10 MEN

AT

International Plowing Match, Belleville

Start work on the 27th of September. Apply soon preferred. Call at Headquarters on Grounds. Ask for Mr. J. A. Marchen.

222-tf

ELECTRONIC TECHNICIAN

with minimum three years experience, Good starting salary. Excellent Opportunity

PHONE OR WRITE TO

ESSEX ELECTRONICS, P.O. BOX 385, TRENTON
EXeter 3-6544

221-26

YOUNG MAN REQUIRED to assist in cemetery maintenance. Experience not necessary but must be reliable. Salary and commission. Apply Box 30, Ontario Intelligencer.

222-tf

MAN WITH AUTOMOBILE required for delivering of spring suits direct over evening work. Apply Box 31, Ontario Intelligencer.

222-tf

MEN WITH OR WITHOUT CARS are interviewed at 37 Dundas Street, Belleville, on Monday, Sept. 25th, at 2 p.m. and 7 to 9 p.m. and Monday, Sept. 26th, at 10 a.m.

222-tf

CAREER SALES OPPORTUNITY

Position now open in Belleville to man between 25 and 35 years of age. Grade 12 education. Car essential. Commission and bonus. Permanent connection. Apply in confidence, stating age, education and experience to :

Box 101, Ontario Intelligencer

222-tf

WANTED — Experienced Chemical Engineer for Quality Control Department. Apply in own handwriting, stating marital status and experience, to Box 34, Ontario Intelligencer.

221-26

RELIABLE WOMAN TO CARE for children and do indoor work. Live in 5 days. WO 2-1702 after 5 p.m.

221-26

NEED EXTRA MONEY? $50.00, $100.00 and more can be earned by showing our fabulous Christmas cards, gifts and toys to friends and neighbors. Our exciting 80 page full-color catalog makes it easy to get nearly 50 orders. Write for catalog and free sample kit. Or, we'll rush you samples on approval of lovely Christmas Boxed Card Ass. Deal. Large Discount Card On. Deal. Personal Christmas Cards.

J122-22tf

IMMEDIATE OPENING for office assistant with bookkeeping experience. Apply in own handwriting stating past experience and references. Geo. A. Reid & Company, 133 Pinnacle, Belleville, Ontario.

222-tf

WORK OR WORKERS

CONTACT NATIONAL EMPLOYMENT SERVICE, 257 Front Street, Belleville WO 9-0708. A15-tfn

WANTED

WINDOW SHUTTERS, LOUVRE and Panel. Phone WO 2-2000 or WO 3-1800.

222-tf

TO MEMBERSHIP, 16 OR 20 gauge pump or double barrel shotgun. Good condition. Reasonable. Apply Box 2, Ontario Intelligencer.

222-tf

TO RENT, HEATED GARAGE IN East end. WO 2-8421.

222-tf

BICYCLE, IN GOOD CONDITION, for 9-year-old boy. WO 2-2711.

222-tf

HOUSE TO RENT IN BELLEVILLE with 3 rooms and bathroom. Apply Box 32, Ontario Intelligencer.

222-tf

ANY QUANTITY OF GOOD OATS. Apply to Box 66, Ontario Intelligencer.

222-tf

EXPERIENCED CHECKMAKER for the Toy Trade. Apply Chess Co. Ltd., Dorland, Ont. Dutton to Dorland Road, turn right. Or Contact the president, Mr. Ford Place.

222-tf

APPLE PICKER, APPLY HARRY Clapp, R.R. 2, Carrying Place.

222-tf

SMALL USED PIANO GOOD condition. WO 9-2933.

219-tfw

COUPLE WITH YOUNG CHILD only $1.00 a week down or $4.00 per month for use of or pay for color and tidiness. Private garage. Apply 101 Dundas East, from Bobby Sox. Phone WO 2-2000, Belleville.

218-12tf

PIANOS, 10, ANY MAKE OR size. We pay cash. State make and price. Write Box 10, Ontario Intelligencer.

82-12tf

PIANOS OR ORGANS FOR SALE or trade. Phone or call 7 Sarnet Cr. Apt. 2.

WO 2-2000

WANTED FEMALE

A LOT OF WOMEN ARE BUSmanlike in spite of their feminine ways. Increase your personal income with a career in INTO. Dept. 5 2126 St. Hubert, Montreal. 222-8-2-30

YOUNG LADY FOR GENERAL office work, must be fast accurate typist, with pleasant telephone voice. Apply in own handwriting to Box 29, Ontario Intelligencer. Knowledge of shorthand an asset. Write for all benefits. Apply Coca Cola Ltd.

222-tf

FIRST CLASS HOUSEKEEPER, 25 to 35 years of age, to work 5 days a week. Apply Box 33, Ontario Intelligencer.

222-tf

GIRL OR WOMAN TO LIVE IN. Two children, ages 5 and 7. Good wages. Phone WO 2-2490.

222-tf

ROOMING HOUSE KEEPER required with-cook. Apply in person to Mrs. Hall, 257 Front Street.

222-tf

BABY-SITTER FOR WORKING couple from 4 p.m. to 9 p.m. Phone WO 2-9616 after 5 p.m. WO 2-9616.

222-3t

3 CHARLIES GIRLS WANTED FOR General housework. Live in. Box 47, Ontario Intelligencer.

221-26

TYPIST CLERK FOR GENERAL office work. Apply Box 23, Ontario Intelligencer.

222-tf

THERE ARE THREE OPENINGS in the Belleville-Trenton area for ambitious girls who like meeting and collecting. We will train you to operate your own profitable business. Car necessary. Free sample equipment and training program supplied. Age 21 to 35 years. Personal interview write Box 117, Belleville Ontario.

221-tf

EXPERIENCED BOOKKEEPER, part time, for small hospital. Apply in own handwriting, stating marital status and experience, to Box 34, Ontario Intelligencer.

221-26

RELIABLE WOMAN TO CARE for children and do indoor work. Live in 5 days. WO 2-1702 after 5 p.m.

J122-22tf

$600 EXTRA MONEY? $1,200.00, and more, can be earned by showing our fabulous Christmas cards, gifts and toys to friends and neighbors. Our exciting 80 page full-color catalog makes it easy to get nearly 50 orders. Write for catalog and free sample kit. Or, we'll rush you samples on approval of lovely Christmas Boxed Card Ass. Deal. Large Discount Card On. Deal. Personal Christmas Cards.

J122-22tf

IMMEDIATE OPENING FOR office assistant with bookkeeping experience. Apply in own handwriting stating past experience and references. Geo. A. Reid & Company, 133 Pinnacle, Belleville, Ontario.

222-tf

TO LET

APARTMENT, 3 ROOMS AND bath. Self-contained. $45. 39½ Front Street.

222-tf

MODERN, 3-BEDROOM BRICK bungalow, Wilson Ave. Available October 1. Call WO 9-7477 after 5 p.m.

222-tf

DOWNSTAIRS APARTMENT, 3 rooms and bath. Newly decorated. Adult family only preferred. Phone WO 2-9001.

222-tf

4-ROOM, FURNISHED APARTment. Heated. Central. WO 2-2362 after 5.

222-tf

CHOICE OF TWO APARTMENTS

Heat and hydro supplied. 2 bedrooms, living room, kitchen, bath. Apply 257 Front Street.

222-tf

323 CHARLES — WO 3-1629

$90.

3-bedroom apartment, consisting of living and dining room with built-in cocktail kitchen, and sunporch. Heating.

HIGHLAND AVE.—WO 2-1929

$100.

222-3t

ATTRACTIVE

1-bedroom apartment, living room, kitchen, bath. Refrigerator. Heating. Parking space.

$85 A MONTH

APPLY
51A VICTORIA AVE.
after 6 p.m.

222-3t

ROOM AND BOARD. SUITABLE for two men. Phone Emperale rooms. Apply 181 College Street East.

222-3t

3-ROOM UNFURNISHED, HEATED apartment. Suit 1 or 2 ladies. Phone WO 2-2000 after 5 p.m.

222-tf

LARGE FURNISHED HOUSEkeeping room. Suitable for one. supplied. Gentleman preferred. 84 Church Street. WO 9-8231.

222-21

MODERN, 1-BEDROOM apartment. East Hill Heated. Phone WO 9-3496 or Reynolds Realty, WO 9-4346.

222-3t

BRIGHT, COMFORTABLE, FURnished, downstairs bedroom. Suitable for one. Gentleman preferred. Phone WO 2-3824, 52 Everett St.

222-tf

ULTRA-MODERN, 2-BEDROOM, heated apartment. Tile bath, venetian blinds, drapes, Available October 15th. Apply to Jack Ails, Insurance, 19 Victoria.

222-tf

SMALL HOUSE ACROSS FROM Bakelite. Phone WO 9-6464 or WO 3-7306.

222-tf

3 ROOMS, HEATED, SELF-CONtained apartment. Available October 1st. Phone WO 2-3423 after 5.

220-31

RENTALS, ADULTS, TANOVER, Brooker. WO 9-2456.

220-tf

ONE SINGLE BEDROOM with board. Gentleman. Apply 174 Church Street.

222-31

3-BEDROOM APARTMENT, PRIvate entrance. Heavy duty wiring. Water heated. Available October 15th. Apply to Stanley Pinnacle, 324 Front Street, WO 9-5331.

218-tf

FURNISHED ROOM, 241 FRONT near Bus. Nurse or business lady. WO 2-1464 after 5.

219-31

MODERN APARTMENT, 3-BEDroom, large living room, kitchen, bath. Heated. Available October 1st. Apply 257 Front Street, WO 9-0708.

218-tf

CHOICE OF TWO APARTMENTS

Heat and hydro supplied. 2 bedrooms, living room, kitchen, bath. Apply 257 Front Street.

222-tf

323 CHARLES — WO 3-1629

$90.

3-bedroom apartment, consisting of living and dining room with built-in cocktail kitchen, and sunporch. Heating.

HIGHLAND AVE.—WO 2-1929

$100.

222-3t

ATTRACTIVE

1-bedroom apartment, living room, kitchen, bath. Refrigerator. Heating. Parking space.

$85 A MONTH

APPLY
51A VICTORIA AVE.
after 6 p.m.

222-3t

ROOM AND BOARD. SUITABLE for two men. Phone Emperale rooms. Apply 181 College Street East.

222-3t

3-ROOM UNFURNISHED, HEATED apartment. Suit 1 or 2 ladies. Phone WO 2-2000 after 5 p.m.

222-tf

LARGE FURNISHED HOUSEkeeping room. Suitable for one. supplied. Gentleman preferred. 84 Church Street. WO 9-8231.

222-21

MODERN, 1-BEDROOM apartment. East Hill. Heated. Phone WO 9-3496 or Reynolds Realty, WO 9-4346.

222-3t

BRIGHT, COMFORTABLE, FURnished, downstairs bedroom. Suitable for one. Gentleman preferred. Phone WO 2-3824, 52 Everett St.

222-tf

ULTRA-MODERN, 2-BEDROOM, heated apartment. Tile bath, venetian blinds, drapes, Available October 15th. Apply to Jack Ails, Insurance, 19 Victoria.

222-tf

SMALL HOUSE ACROSS FROM Bakelite. Phone WO 9-6464 or WO 3-7306.

222-tf

3 ROOMS, HEATED, SELF-CONtained apartment. Available October 1st. Phone WO 2-3423 after 5.

220-31

RENTALS, ADULTS, TANOVER, Brooker. WO 9-2456.

220-tf

ONE SINGLE BEDROOM with board. Gentleman. Apply 174 Church Street.

222-31

3-BEDROOM APARTMENT, PRIvate entrance. Heavy duty wiring. Water heated. Available October 15th. Apply to Stanley Pinnacle, 324 Front Street, WO 9-5331.

218-tf

FURNISHED ROOM, 241 FRONT near Bus. Nurse or business lady. WO 2-1464 after 5.

219-31

MODERN APARTMENT, 3-BEDroom, large living room, kitchen, bath. Heated. Available October 1st. Apply 257 Front Street, WO 9-0708.

218-tf

TO LET

MODERN ONE OR TWO BEDROOM APARTMENTS

CENTRALLY LOCATED
ON EAST HILL
IN EXCLUSIVE RESIDENTIAL AREA

Each apartment has spacious living room, dining area, fully equipped cooking area, bath.

Modern kitchen, including stove, refrigerator 4-piece ceramic tile bathroom.

Heat and hydro supplied. Laundry, plumber and dryer. Incinerator.

MONTHLY RENTS RANGE FROM
$115 to $135
INCLUDING HEAT

CALL
W. J. McCORMICK
REALTY LIMITED
39 STATION STREET
WO 3-3397
OPEN EVENINGS UNTIL 9

FRESHLY DECORATED, 2-WINdow front room. Gentleman preferred. Use or without board. 151 Ann Street.

221-tf

LARGE, MODERN GARAGE FOR rent. WO 2-3537.

221-tf

4-ROOM APARTMENT, SEPARate entrance. Heated. Available. WO 9-6341.

221-21

HEATED 4-ROOM UPSTAIRS apartment. Heavy duty wiring. Private entrance. Phone WO 2-3810.

221-21

LIGHT HOUSEKEEPING ROOM. Nicely furnished. Business lady preferred. 164 Church Street. George Street WO 9-2218.

221-21

3-ROOM BUNGALOW, 23 MILES East. Apply R. Dafoe, Marmora. Sep-tember 23, or call WO 9-4331.

221-21

IN BRIGHTON, MODERN 1-BEDroom apartment. Available immediately. $55 monthly. WO 2-1097.

221-tf

THREE-ROOM, UPPER, HEATED furnished apartment and bath. Suitable for business couple. WO 9-3886.

221-tf

3-ROOM, FURNISHED, HEATED apartment. East Hill. Suitable for couple or lady. Phone WO 2-2711.

221-tf

UPPER DUPLEX, HEATED, COMbination living room, dining room, 3-piece bathroom, kitchen, 3-piece bath. $75 a month. Apply 15 Bleecker Ave. WO 9-6697.

221-tf

BRIGHT, COMFORTABLE, FURnished bedroom. Gentleman. Quiet home. East Hill. WO 9-2431.

221-tf

3 BEDROOM GROUND FLOOR apartment. Heavy duty wiring. Metro. WO 9-8998.

A17-tf

COTTAGES FOR SALE

COTTAGE ON KEONERSVILLE Road. Could be moved as is, or dismantled. Phone number. Reasonable. WO 9-5082.

222-tf

FOR SALE

MOTO-MASTER
CARBURETOR
REPAIR KITS
FOR ALL MAKES
DO-IT-YOURSELF PRICE
FROM $1.50
WO 9-6701

NORGE OIL BURNER. $45. WO 2-2000.

219-tf

19 ELEVEN WEEK OLD PIGS. WO 9-3096.

221-tf

OIL BURNER, DUO-THERM. Good condition. WO 9-8482.

222-31

1 FINDLAY COAL, COAL AND Wood Stove. Good condition. WO 9-3552.

222-31

2 CHERRY COWS, 3 AND 5 YEARold, milking, quiet and right in every way. Phone WO 2-3810.

221-21

ELECTRICITY, VACUUMS, AUTOmatic models. New regular models $69.50. Special Trade-in Used Vacuums $5 up. Electrolux Clifton, WO 9-8383.

A16-tfn

160 HEAD, HEREFORD AND Durhigs stocker steers and heifers 1½ years old and stock calves. Private sale. Starting September 23. George A. Hall, Stirling, Ontario. Phone 395 Havelock. De deliver.

221-tf

CITY WATER FOR SALE — 1,000 gallons John Huffman, WO 9-2413.

172-20

"KEYSTONE"
BATTERY (6 volt)
REGULAR $8.95
ONLY $6.45
EXCHANGE
LESS 5% CASH COUPON
DISCOUNT
CANADIAN TIRE
WO 9-6701

INGLIS ROYAL AUTOMATIC washer and dryer. Like new. Apply 164 Church Street. George Street WO 9-2218.

221-21

KEMI - AUTOMATIC WASHER; Hotpoint refrigerator; 9 x 12 rug; set of dishes; other articles. Complete with accessories. WO 9-3388.

221-21

COMBINATION GAS AND WOOD stove, oil burner, electric sewing machine, like new. WO 9-3388.

222-31

JIG-SAW; 8" BENCH SAW; WOOD lathe; 8" jointer; air compressor. WO 9-2413.

221-21

ATTENTION

FARMERS AND LOGGERS
COME IN AND SEE THE NEW
HOMELITE CHAIN SAWS
THESE IN A GOOD GRADE AT
TRIFFLE OF A PRICE
103B STATION ST., BELLEVILLE
FOR FREE DEMONSTRATION
PHONE WO 3-2133

YOU Need a New Chain 15% ON
WE ALSO SELL ANTI KICKBACK
Pumps, Chain Saws, Lawn Mowers, Outboard Motors, Service and Stored for Winter

WE HAVE A TEST TANK IF YOU WANT TO USE IT FREE

222-tf

FARM LAND FOR RENT

Lot 30, south half of farm (known as C. N. Beatty Farm). Will rent for lease of farm for year 1962.

Write :

DELLA BEATTY,
367 Columbia Ave.,
Apt. 3,
Rochester 11, New York

232-8tf

CLASSIFIED ADVTS.

FOR SALE

PIT RUN AND CRUSHED gravel, top soil, fill and clean-up. WO 9-6464.

218-12tf

NO. 1 GENESEE WHEAT, $2 per bushel. Apply Ernest Seymour Hamilton, Hall's Lane.

222-tf

PLUMBING AND HEATING FIXtures. Complete stock. Phone C.G.E. 1,000 watt heater elements, thermostats, water heaters, bathtub and sink. WO 9-7198.

219-tf

HEATING COMFORT WITH A Coleman Furnace. Sold and installed by Coleman dealers. Call or drop into Brown Bros. Ltd., 10 Bridge West, Belleville.

A17-tf

MAYTAG WASHERS AND DRYERS Suburban Furniture and Appliances, 3 miles east of Belleville on No. 2 Highway. WO 9-2366.

222-tf

BEEF CUT, VEAL AND LAMB by the quarter or side. Cut to suit. Reasonable. Phone for information WO 9-7098.

A16-tfn

MONEY TREES SERVICE EVERYthing from Furniture to Fine Jewellery. Trust your friends to Belleville Trust and Savings.

A16-tf

IT'S NEW!
PRECISION BUILT
36" DRILL
COMPLETE ONLY $18.95
SEARS CASH CONVENTION DISCOUNT
NO MONEY DOWN
CANADIAN TIRE
WO 9-6701

SCOTTS WATER SERVICE DEmands delivery. Clients, WO 9-2007. Distributor, WO 9-2007.

219-tf

FREE CUT ACNE AND BLACKheads! Get new Street Medicated Soap. Only $1.00 at Dorothy men's Drug Store.

A16-tf

WHITE SEWING MACHINE CUSTOMERS
containers like it. It's cool, clean, safe. 220 Dundas East.

A17-tf

COLEMAN OIL FLOOR FURNACE with blower; 3-burner range; heavy duty wiring. Phone WO 2-3810.

221-21

SUPREME - EASES, FORM FITting support for reducible and regular figures. No fitting required. Lattimer's Drug Store.

A16-tfn

MOTHERS, TAKE ADVANTAGE of our Back-to-School Sale. Diapers regular $2.19 a dozen, special $1.79 a dozen. Kelly's Drug Store, 411 Bridge Street East Belleville.

A17-tf

SUMMER CLOTHING AND SHOES for the whole family. Visit H. Curson 75 Dundas East near Coca-Cola.

J122-tf

GUNS BOUGHT SOLD, TRADED and repaired. Fishing tackle. Bonnece live bait; ammo; gas lamps and mantles. Phone WO 9-6464.

J122-tf

ALUMINUM AWNINGS, windows, doors. Powerfully priced for quick sale. Phone collect WO 6-6966.

J122-tf

TOYOTA COPPER STOVE 20-00 36 inch, never used; boy's sport bike, 26 inch; 16 gal. cast set, size 8x, like new. WO 3-3790.

221-tf

OIL BURNER, MOFFAT RANGE. WO 9-6271.

221-tf

4 VENETIAN BLINDS; GUITAR; Hammond Organ; Kenmore stove. WO 2-0076.

221-tf

CHESTERFIELD CABINET, GRAND piano. Good condition. 35-B 32 Victoria.

221-tf

NEW AND USED LUMBER: windows and doors; plaster; bricks; plating; several sizes; 4 steps; beautiful oak stair rail; suitable for picture windows; 6-ft. instant start fluorescent fixtures. WO 9-6396. Howes Wrecking, 35 Bayside.

A16-tfn

APPROXIMATELY 52 SQ. YDS. Acrilon carpeting for apartment to inspect, call WO 3-3900.

221-tf

FURNISHED MOBILE HOME, added feature $200 down, 10 years to pay, $60 monthly. Price $4,995. Lot 36, Mobile Village, Bayside.

A16-tfn

COLEMAN - SPACE HEATER 11,000 B.T.U., 3-gallon tank attached; Some stove pipes. WO 9-6464.

221-tf

32 BEEF CATTLE, MAKE WHITE-face. A. Bernard Gaudette, Bellaville.

221-21

TRAMPOLINE, REGULAR $250.50, now $149.95. Kelly's Drug Store, 411 Bridge East, Belleville. WO 9-2456.

221-tf

SAND, GRAVEL, CRUSHED gravel, stone, mortar and fill. Call collect Trenton EX 3-6800.

221-tfn

ALUMINUM WINDOW SALE

Triple Track, Self-Storing
FOUR WINDOWS
Installed — $76.
FIVE WINDOWS
Installed — $94.
SIX WINDOWS
Installed — $111.
SEVEN WINDOWS
Installed — $128.
EIGHT WINDOWS
Installed — $145.
NINE WINDOWS
Installed — $160.
TEN WINDOWS
Installed — $169.
ALUMINUM DOORS
Completely Self-Storing
HEAVY DUTY
$39.95 — INSTALLED
STANDARD
$34.75 — INSTALLED

JAMES BEGLEY & SON
308 NORTH FRONT ST.
WO 9-6146

FOR SALE

3 FLAT CORNET. PHONE WO 9-7327.

221-tf

CALVES IN BELLEVILLE Cemetery in family lot; also a slab of marble. WO 9-2366.

222-3t

CONTINENTAL BED, GOOD CONdition. WO 9-7429.

222-31

PETS FOR SALE

TOY FOX TERRIER, FEMALE, 8 weeks old, well marked. D. and R. Kennels, Highway 62 between Thurlow between highways 14 and 62.

221-tf

BOSTON TERRIER PUPPIES. Ready to leave. Phone WO 9-6464. Apply 83 Octavia.

221-tf

BEAGLES, REGISTERED, BEST of breeding; Bellemonte Kennels, 5 Ridley Street.

220-10tf

DACHSHUNDS, PUPPIES, LITTLE beauties. Palomonte Kennels, Registered, 9 Ridley Street.

220-10tf

ATTENTION HUNTERS. PURE-bred Labrador Puppies and Adults. Registered. 2 months old. 6-foot Pythn. Reasonable. Martin.

219-tf

PERSONAL

BUS TRIP TO SYRACUSE Thanksgiving weekend. October 6th to 9th. Accommodations arranged. Phone WO 3-3433 after 6 p.m.

222-tf

DRINK YOUR WEIGHT AWAY with Metrecal. Only $1.00 per day. Reduced prices at Green Drugs. Phone WO 2-2000.

221-1m

UNWANTED HAIR

VANISHED AWAY WITH RACAmide-Peole is different. It does not contain wax, resin or rubber. It removes hair by dissolving and retards growth of unwanted hair. Racamide-Peole is available at reasonable interest rates with easy repayment terms.

Buying - Selling Mortgages - Appraisals

For any Real Estate transaction call W. J. McCormick Realty Ltd., Belleville's Largest Real Estate Firm.

WO 3-3397

W. J. McCormick
Realty Limited
39 STATION STREET
Members of the Belleville Real Estate Board

NOTICE

Bus to Toronto, Sunday, Sept. 24th, to the Football Game. Leaving at 10 a.m. Returning at 6 p.m. Apply before 5:30. Ask for Wayne Gow.

SERVICES

REPAIR ALL TYPES OF BUILDings. Build or rebuild new. Paint chimneys, roofs and eavestroughs. Specialties in all spout cleaning. Phone WO 9-6464.

221-tf

PAINTING, INTERIOR, EXTERior decorating. Prices reasonable. Work guaranteed. Free estimates. WO 9-8232.

221-tf

MALCOLM SHOE, FLOOR AND Household Refinishing. Also housecleaning. WO 9-4298 or WO 9-6232.

221-tf

ROOF REPAIRS OF ALL TYPES, done completely by experienced men. Guaranteed. WO 2-4344.

A6-1m

AUTOMOTIVE

'61 CHEVROLET COACH, GOOD condition. New paint job. Trade, terms, cash. WO 3-3330.

221-tf

CHEVROLET, 1950, GOOD CONdition. Will sell cheap. WO 9-2366.

222-3t

1956 OLDSMOBILE HARDTOP. Trade for sister ½ ton truck with dual wheels. WO 9-2366.

222-3t

1951 PLYMOUTH SEDAN, MECHanically very good. Needs body work. Will sell cheap for cash. WO 9-7118 after 7.

221-31

1950 FORD, MOTOR PERFECT. Good tires. Front end perfect. Cheap for cash. Can be seen at 164 Church Street. WO 9-2218.

221-21

1957 CHEVROLET HARDTOP. Good shape. Apply 164 Church Street. George Street WO 9-2218.

221-21

Cannifton Road and Station St.

1955 OLDSMOBILE, 2-TONE RED and white. 88, 4-door hardtop. Will take older cap as trade. Asking price $850. WO 2-7819.

221-tf

NOW IS THE TIME TO HAVE YOUR car checked. Was $10.95 now $8.95. Complete brake service. Also Alemite wheel balancing $1.25 per wheel. Licensed mechanics. Canadian Tire. WO 9-6701.

MOTOR CARS

WHO ELSE WANTS A NEW CAR!

BUY IT NOW WITH A LOW-COST LIFE-INSURED

LOAN

THE BANK OF NOVA SCOTIA

BABY CHICKS

ASK FOR SPECIAL LIST EARLY-ed pullets, 3-4 weeks, also started pullets. Limited number available to order. Arnes and Dual-purpose cockerels. Brooder, Ernest Price, WO 9-2812.

221-tf

REAL ESTATE FOR SALE

BELLEVILLE WEST, 3-BEDROOM bungalow, immediate possession, semi, basement apartment. WO 2-6979 after 6 p.m.

212-tf

GORDON WOODS

Member of the Belleville Real Estate Board

Real Estate Broker

257 VICTORIA AVE.
WO 9-3263

$8,500.

$1,500 down, $70 monthly pays for this delightful 3-bedroom bungalow in Bayside. Spacious living room. Oil heated. Breezeway and carport.

$1,500.

down. 3-bedroom, East side. Hardwood floors. Large living room. Full basement with recreation room.

N.B.A. FINANCED

Brick bungalow and split-level 3 and 4 bedroom homes. Locations in all parts of the City. Styles to suit your requirements. Homes ready for immediate occupancy.

Call on
GORDON DETLOR — WO 3-4174
GORDON WOODS — WO 3-4263
WO 9-3263

NEED MORTGAGE MONEY

If you are thinking of building or buying a home, contact us as to how you need financing on your existing mortgage. Today we have in the mortgage supply of first mortgage money in a brand new home. Why not let us help you finance this present? We can guarantee delivery before Christmas if you act now. We look after ALL details for you, and tell us what you want built and where.

BE SURE AND ATTEND PARADE OF HOMES OPEN EVERY NIGHT INCLUDING SUNDAY
1 TO 10 P.M.

Member Real Estate Board

GERALD JOYCE

REALTY LIMITED
GENERAL INSURANCE
23 CAMPBELL STREET
WO 3-3336
18 FRONT STREET, TRENTON
EX 3-9149
OPEN TO 9 P.M. DAILY

231-26

BOAT STORAGE

WINTER STORAGE AND OVERHAUL

FOR OUTBOARD MOTORS AND BOATS

PICK UP AND DELIVERY

JACK GOYER MARINE

South Front Street
WO 8-6823
214- ev-m-f-t-tf

MONEY TO LOAN

MORTGAGE MONEY AVAILABLE on first mortgages. Advisory service at no obligation. D. C. Thomson, Insurance, 257 Front Street WO 9-3263.

231-ev-m-f-t-tf

CASH

We have funds immediately available for first or second Mortgages or we will purchase your present mortgage. Confidential enquiries invited. Gerald W. Joyce, Mortgage Broker WO 3-3336.

M21-ev-m-f-t-tf

BOATS FOR SALE

1958 CRISCRAFT CRUISER. Completely equipped with accessories. In first class condition. Original cost $7,000. Priced to sell $4,000. Phone WO 9-2366 after 5:30. Write 293 Alfred Street, King-ston.

222-3t

SPEEDY 17' CHEAVETTE RUN-about, completely equipped with Chrysler engine in excellent condition. Must be sold. Phone Belleville Marine, Yard, WO 9-6382

J9-tf

FRESH FISH

FRESH DRESSED BULLHEADS, dressed white fish and lake pickerel, bay of Quinte herring. Dories. WO 9-8154.

J918-tf

MORTGAGES

MONEY FOR 1ST AND 2ND mortgages. Lowest interest rates. Apply Box 9-7133.

M19-ev-m-f-t-tf

MORTGAGE MONEY AVAILable. First and second mortgages at lowest interest rates. Apply in confidence to Ontario Intelligencer. Call operator and ask for Zenith 4-5000, toll free. Ask for Mercers Ontario Mortgage Brokers' Association.

218-ev-m-w-t-tf

REAL ESTATE FOR SALE DURING NATIONAL HOME WEEK and THROUGHOUT THE YEAR

Deal through your local REALTOR. Only a member of the Belleville Real Estate Board is a local REALTOR.

THE FOLLOWING ARE YOUR LOCAL REALTORS :

FRANK S. FOLLWELL
FOX & FOX
BEVERLEY FOSTER
GERALD W. JOYCE
W. J. McCORMICK
DOUGLAS T. STORK
DONALD J. WHALEN
A. WILKINSON
GORDON B. WOODS

231-31

REAL ESTATE FOR SALE

DUFFERIN AVE., 2-STOREY frame bungalow, hardwood floors, sewer hookup. Owner too busy to show. Phone WO 2-4344.

219-tfn

4-BEDROOM BUNGALOW TYPE house, 2 bathrooms, 121 Maple Drive, WO 9-3886 after 6 p.m.

222-tf

BUILDING LOTS, 1 MILE FROM city at Belleville Those lots are ready for building. Phone WO 9-2366.

222-3t

FURNISHED 2-ROOM BRICK house, with large fenced addition. Hydro, water, bathroom. Suitable for trailer. Lot 100 x 150 ft. Apply 300 Cannifton Road, 1½ miles to 401, $11,000 with a reasonable down payment. Phone after 27-8-32. No Real Estate Agents.

222-3t

JUST STARTED

And still time to make your own personal touches in that new home you're building. Let us finance while you are awaiting approval. This home will be of well-planned design and is situated on one of the best treed lots in the East end. We can loan this $15,000. This is a real buy house in the best residential area.

NO ONE REGRETS

Buying quality. And that is what you will get when you buy one of our many fine homes in Belleville. While visiting the Parade of Homes, be sure to visit many other houses nearing completion. There is :

—THE CAMBELLTON
—THE WOODCROFT
—THE WINDEMERE
—THE LAURENTIAN

and several new models never built before.

A REAL CHRISTMAS

will be yours if you select your new home from one of the models on display at the Parade of Homes. Situated in a brand new home, Christmas will be a time to remember this present? We can guarantee delivery before Christmas if you act now. We look after ALL details for you, and tell us what you want built and where.

BE SURE AND ATTEND PARADE OF HOMES OPEN EVERY NIGHT INCLUDING SUNDAY
1 TO 10 P.M.

Member Real Estate Board

GERALD JOYCE

REALTY LIMITED
GENERAL INSURANCE
23 CAMPBELL STREET
WO 3-3336
18 FRONT STREET, TRENTON
EX 3-9149
OPEN TO 9 P.M. DAILY

231-26

BOAT STORAGE

WINTER STORAGE AND OVERHAUL

FOR OUTBOARD MOTORS AND BOATS

PICK UP AND DELIVERY

JACK GOYER MARINE

South Front Street
WO 8-6823
214- ev-m-f-t-tf

MONEY TO LOAN

MORTGAGE MONEY AVAILABLE on first mortgages. Advisory service at no obligation. D. C. Thomson, Insurance, 257 Front Street WO 9-3263.

231-ev-m-f-t-tf

CASH

We have funds immediately available for first or second Mortgages or we will purchase your present mortgage. Confidential enquiries invited. Gerald W. Joyce, Mortgage Broker WO 3-3336.

M21-ev-m-f-t-tf

BOATS FOR SALE

1958 CRISCRAFT CRUISER. Completely equipped with accessories. In first class condition. Original cost $7,000. Priced to sell $4,000. Phone WO 9-2366 after 5:30. Write 293 Alfred Street, King-ston.

222-3t

SPEEDY 17' CHEAVETTE RUN-about, completely equipped with Chrysler engine in excellent condition. Must be sold. Phone Belleville Marine, Yard, WO 9-6382

J9-tf

FRESH FISH

FRESH DRESSED BULLHEADS, dressed white fish and lake pickerel, bay of Quinte herring. Dories. WO 9-8154.

J918-tf

MORTGAGES

MONEY FOR 1ST AND 2ND mortgages. Lowest interest rates. Apply Box 9-7133.

M19-ev-m-f-t-tf

MORTGAGE MONEY AVAILable. First and second mortgages at lowest interest rates. Apply in confidence to Ontario Intelligencer. Call operator and ask for Zenith 4-5000, toll free. Ask for Mercers Ontario Mortgage Brokers' Association.

218-ev-m-w-t-tf

Business Service Directory

ACCOUNTANTS

F. A. S. MacFADDEN, C.A.
311 Pinnacle St., Belleville. Ont.
Phone WO 8-5491

OSO A. WHITE AND COMPANY
Chartered Accountants
125 Pinnacle Street, Belleville
WO 8-5491
S. Bruce Oso A. White, C.A.
Osborne Campbell - Peter Oso White

AUTOMOTIVE REPAIRS

General repairs to all makes of cars and trucks. Specializing in valve grinding and motor tuning.
Clinic A Mechanic 25 Years.
CHURCH AVENUE GARAGE
Between Belleville and Trenton on No. 2 Highway
WO 8-5720
Apl-2m

ARCHITECTS

WATSON AND WINDARD
319 Front Street Belleville, Ont.
Mch6-tu

BOATS

QUINTE MARINE
Sales — Service
Arkpress Trailer Boats — 14.5' G.
Mercury Outboard Motors
Wentworth Cruisers
Johnson Outboard Motors
Sea Horse Outboard Motors
Sales and Service
Volvo-Penta "Aquadrive"
Inboard Engines
Waterfront Facilities
Docking — Storage — Servicing
Dinghies — Runabouts
Mile East of Deseronto on Rte. 2
Tel. Smith 59756 (no toll charge)
M29-tf

BOAT STORAGE

For the best care in boat storage and repairs, see us for your boat, motor, and winterizing and tuning your boat in the spring.
RATHBUN BOATS & MARINA
Big Island - Demorestville
Telephone Picton CH 6-2307
Ml8-12m

BUSES

Bus Service to Trenton and Toronto
Leave Belleville
8.45 a.m. Daily Exc. Sun. & Hol.
12.15 p.m. Daily Exc. Sun. & Hol.
3.15 p.m. Daily
5.30 p.m. Daily
8.30 p.m. Daily Exc. Sun. & Hol.
Sun. Only
2.30 p.m. Only
5.30 p.m. Only
11.30 p.m. Fri. & Sat. Only
Bonnett Bus Depot Centre
211 Pinnacle St., Phone WO 8-7701
Night Phone WO 8-6744
RATHBUN BUS SERVICE LTD.
Trenton, Ont. — Toronto, Ont.
Jn-tf

CONCRETE

W. DARPOLOR AND SON
All Types of Concrete Work
Block Foundations
Residential and Industrial Repairs
Basement Floors
Bedrock Work
Trenchless Septic Fields
Phone WO 8-5721
D8-1y

Stone Buildings or Basements
Custom Cut Cobble Stone
Chimneys and Garden Walls
Quantity Orders Delivered
PETER HEMETH
79 West Bridge St. — WO 8-3092
Ap10-tfn

FLOOR FINISHING

HANU DARHAM
Dial WO 8-6911 — 10 Bleecker St., East
Sanding Machines and Floor Polishers For Rent
Expert Installation on Master Blended Tile and Linoleum
M29-1y

MAUNDE SERVICE
Dial WO 8-6911 — 10 Bleecker St., East
Old or New Floors Sanded
All Types of Floors Sanded
Waxed and Polished
Window Cleaning — Floor Waxing
Ask About Our "Rental Service"
M29-1y

FLOORS AND WALLS

FIDUTTI - FARRI LTD.
Tile and Terrazzo Contractors
Glazed and Ceramic Tile
Dial WO 8-5442
Terrazzo Floors Recommended
Repairs to Tile and Terrazzo
Cement Plastering a Specialty
Corner Front & Church Sts.
L. Mario — President — WO 8-5442
Jn-tf

FARM AND GARDEN

Farm Service
Old and Crippled Farm Stock Insured Free of Charge
Immediate 96-hour Service
Ask for Charles Hall
HUGH FOSTER AGENCIES
Phone WO 8-6600 (no toll charge)
Licensee No. 46-C-98
M6-2y

MIMEOGRAPHING RUBBER STAMPS

THE JAMES TEXT LOCKED
Fast, efficient work covering all needs. Quarterly Income Letters, Statements Clubs, Lodges, Churches, etc. One day service on All Types of Rubber Stamps. Waterbrite (dries instantly) Ink
183-185 Front St. Phone WO 8-3772
Jn2-tf

PAINT AND BODY SERVICE

Auto Painting in Our Smoothly Our Prices Range from $25.00 and Specials Rates on All Body and Fender Repairs
Overnight Spray Service
We Pick Up and Deliver
T. DORALDSON & SON
Dial WO 8-3050 or WO 8-7994
Belleville
Jy21-6m

RUBBER STAMPS

All Kinds of Rubber Stamps
"Custom Made"
"The Way You Want It"
Lowest Prices Available
SPEEDY SALES LTD
Phone WO 8-5491
THE JAMES TEXT LTD
183-185 Front St.
Apl-4tf-52
Belleville

RUG AND UPHOLSTERY CLEANERS

QUICK'S RUG AND UPHOLSTERY CLEANING
Our Services are as Follows. Rugs Cleaned, Stretched and Sewed. Upholstering, Rug Repairing
For Quick Service Phone
Ken Quick WO 8-5866
After Five WO 8-5866
M29-3y

RUG AND UPHOLSTERY CLEANERS

WOODWARD SCHOLTEN
Upholstering
T.S.R. LAST
Rug and Chesterfield Cleaning
Rug and Upholstery Cleaning
Colonial Pool Rug Cleaning
Ap12-52-tf

ROSEMORE UPHOLSTERY
Rug and Upholstery Cleaning
Rug Cleaned Free with each Suite Upholstered
Phone WO 8-3177
Howard Lockwood
WO 8-3177 — R. R. 7 Belleville
M29-1y

SEPTIC TANKS

Septic Tanks
Pumped Out
WO 8-3666
My4-tf

EAVESTROUGHING

Eavestroughing and General
CALL RUDE WOOD
WO 8-3220
Free Estimates
S7-1m

SERVICES

Open
SHARPE MOTORS
WO 8-6271 ?
Just Over the Moira Bridge
Trenton
Fast Efficient Auto Repairs by Licensed Mechanics
S11-2m

OTERRUPTER TEST SERVICE
Free Electrical Inspection
Free Estimates
Free Removals
Free Storage
WO 8-4320
My12-6m

"Do-It-Yourself"
Leaders in Home Improvement
Hourly and Daily Rates:
Sand Floors, Power Sanders
Power Tillers, Power Mowers
Power Edgers, Power Trimmers
Garden Tractors, Lawn Sweepers
Tree Pruners, Cycle Spreaders
Electric Hedge Trimmers, Electric Lawn Rollers, Electric Hedge Trimmers, Electric Drills.
BISSOP'S GARDEN CENTRE
Phone Picton
61 - 67 Station Street
Ap26-6m

SERVICE STATIONS

JIM DEWEERTH
TEXACO SERVICE STATION
685 West Dundas Street
Phone WO 8-3911
Lube, Oil and Grease Jobs
Tune-Ups — Car — Diesel
Mufflers and Tailpipes
Minor Repairs
Passenger Car Inspections
Guaranteed Workmanship
Ap12-6m

TRUCKING

- 8 Inch Loam
- 6 Crushed Gravel
- 4 Crushed Gravel
- 3 Pit Run Gravel and Sand
- Clean Stone for Tile Beds
- All Types of Fill
- Asphaltic Driveways
- Crushing

UTAH MAY
WO 8-6477 — 52 Tracey St.
My2-tfn

- Black Loam
- Screened Sand
- Crushed Gravel
- Pit Gravel and Fill

366 Bridge Street East
WO 8-6218
Ap12-6m

TYPEWRITERS

Standard - Electric - Portable
Sales and Service
Adds-A-Number Adding Machines
Sales and Service
Typewriter Exchange
Phone WO 8-3467
HARTFORD TYPEWRITER COMPANY
32 Campbell St. - Belleville
Oct-1y

TELEVISION ANTENNAS

Sales and Service — Repairs
— Free Estimates —
Dial WO 8-6911 — 10 Bleecker St.
200 N. Front St.—Picton WO 6-6911
My13-1y

TV SERVICE

TV Antenna Installation & Repairs
All Repairs Guaranteed
All Equipment Guaranteed
Phone WO 8-3467
HARTFORD TV SERVICE
32 Campbell St. - Belleville
Oct-1y

TYPEWRITER SERVICE

UNDERWOOD
Sales and Service
Typewriters
New and Rebuilt Standard Electric Typewriters
Adding Machines
For Information Call:
UNDERWOOD LIMITED
10 Bridge St. E. — Belleville
WO 8-5158
WO 8-6911

WINDOW CLEANING

CLARK WINDOW CLEANERS
Floors Waxed and Polished
Rugs Cleaned
23 Bridge St. — WO 8-3883
My6-1y

WELL DRILLING

GEORGE E. CHALK
R.R. 2 Stirling
Wells for Home, Farm and Industry
Pay Cash or Terms
Dial 254-3610
Mr3-1y

T. DORALDSON & SON
614-16 East Hill Drive
Modern Equipment
82 Bridge St. — Belleville
WO 8-3050 or WO 8-7994
Se-tf

NOTICE TO CREDITORS AND OTHERS

IN THE ESTATE OF MARY ELLENOR THOMPSON, late of the Town of Belleville, in the County of Hastings, Unmarried Deceased.
ALL persons having claims against the Estate of the above-named deceased, who died on the 15th day of October, 1961, are required to file with the undersigned Executrix before October 30th, 1961, full particulars of their claims and the nature of the security (if any) held by them, after which date the Executrix will distribute the Estate having regard only to the claims of which notice has been received.
DATED at Belleville this 15th day of September, 1961.
SPRAGUE & CAMERON,
Barristers, Solicitors, etc.
P. O. Drawer 700,
Belleville, Ontario.
Solicitors for the Executrix.
S9-10-23

NOTICE TO CREDITORS AND OTHERS

IN THE ESTATE OF FRANK HAROLD WILLIAM Palmer, Deceased.
All persons having claims against the Estate of the above-named deceased, who died on the Township of Sidney, in the County of Hastings, on or about the 15th day of May, A.D., 1961, are required to furnish proof thereof to the undersigned on or before the 15th day of October, 1961. After the said date the Executrix will distribute the Estate having regard only to the claims of which notice has been received.
DATED at Belleville, Ontario, this 15th day of September, A.D., 1961.
Lois G. Palmer, Executrix,
39 Station Street,
Belleville, Ontario.
By S. GORDON ROBERTSON, Q.C.,
Solicitor,
254½ Front Street,
Belleville, Ontario.
S18-23-30

NOTICE TO CREDITORS AND OTHERS

IN THE ESTATE OF JOSEPHINE BELNAP, late of the City of Belleville, in the County of Hastings, Widow Deceased.
CREDITORS AND OTHERS having claims against the Estate of the above-named deceased, who died on the 4th day of May, A.D., 1961, are required to file with the undersigned Solicitor, proofs of such claims duly verified by affidavit on or before the 6th day of October, 1961, after which date the Executor will distribute the assets of the estate, having regard only to the claims of which notice has been given.
DATED this 14th day of September, A.D., 1961.
COLLINS & COLLINS
Solicitors for the Executor,
Belleville, Ontario.
S16-tf

BUSINESS OPPORTUNITIES

GENERAL STORE
IN A THRIVING COMMUNITY.
Well established business showing well over $150,000 yearly. Modern building. Good-size apartment over store. Ask-ing $18,500 plus stock. Owner will show both inside. Write Anbusy Realtors and Insurance, Verona, Ontario, or Phone 112.
S23-3t

OWN YOUR OWN BUSINESS IN BELLEVILLE

For as little as $6,500 you can own a profitable coin operated

KING KOIN

KLEENETTE

Manage in spare time. Choice location Available. NOW!

GET THE FACTS!

Complete details, including planning, financing and promotion are available with no obligation. Write, wire or call

KING KOIN
Suite 503,
189 University Avenue,
Toronto, Ontario
Telephone: EM 3-5828
S9-10-23

BUSINESS OPPORTUNITIES

PRIVATELY OWNED SERVICE station and garage business complete with living accommodation, doing over 100,000 gallons monthly. Owner will consider other property in exchange. Apply Box 714, Belleville.
S18-tf

SERVICE STATION AND GARAGE

ONE OF THE MOST BUSY traffic arteries in the city of Belleville, doing over 100,000 gallons monthly. Owner will consider other property in exchange. Apply Box 714, Belleville.
S18-tf

FOUND

MEDIUM SIZE BLACK MALE dog with white markings, near Blind River. Owner claim.
Phone WO 8-2366.
S20-1t

CORPORATION OF THE COUNTY OF HASTINGS

TREASURER'S SALE OF LANDS

In the County of Hastings, in the Province of Ontario

To Wit:

By Virtue of a Warrant issued by the Warden of the County of Hastings, bearing date the 15th day of July, 1961, sale of lands in arrears of taxes in the County of Hastings will be held in the Court House, in the City of Belleville at the hour of 10 o'clock in the forenoon on the 17th day of October, 1961, for the purpose of collecting the taxes and costs due thereon, unless the taxes and costs are previously paid. Notice is hereby given that the list of lands for sale, certified by me, has been published in the Ontario Gazette on the 29th day of August, 1961, and that copies of the said list may be obtained at my office in Belleville.

DATED at the Treasurer's Office, this 11th day of August, 1961.

ERLE J. DEVEAU,
Treasurer
County of Hastings.
Au12-w-o-s-17

Deseronto

DESERONTO — It was announced this week that the Rev. D. Wright-Clark will be been a rector of Christ Church, Tyendinaga Reserve, will be leaving the first week in October to take charge of the parish at Orillia. Mr. Wright-Clark, Temple, of Port William, has been appointed to Tyendinaga Reserve.

President A. Hrytzak of Branch 280 Canadian Legion advises that work will commence on the excavation for the new Legion Hall in a very few days. The new hall will be constructed on their property on Main St. and will be of two storey construction. There will be a basement and a street level floor. The approximate cost of the proposed hall will be 100 feet by 60 feet and will be of cement block. It is expected that the Wilson Concrete Company of Belleville will be awarded the contract for the main construction.

A fire alarm shortly after the noon hour on Monday took the fire department to the apartment of Mr. and Mrs. E. J. Gardiner on Main St. Short circuit in the oven element of their electric stove was the cause of the trouble and the only damage other than to the element was a burnt chicken lunch.

Ronald Marks, who was apprehended by Constable Gloster-last week for driving while his licence was under suspension, appeared in Belleville police court last week. He was remanded until until October 26th when he will appear for trial. Mr. Marks pleaded guilty to council last year but has not attended the past several meetings of council. He has failed.

Mr. and Mrs. Sherwood Reid and family of Frankford were Sunday callers with her parents, Mr. and Mrs. Ray Thurman and family.

Mr. and Mrs. R. Harris and family of Kingston, spent Sunday with her mother, Mrs. C. Boyce.

Mr. and Mrs. Jules Huot and family of Quebec City, were callers with their cousin, Miss Mary Laverture.

Mr. and Mrs. Joe Sedore and grandson of Flinton were callers with Mr. Joe Clare.

Misses Elena and Vera Thernien have returned home after spending the summer at Orchard Point, Orillia.

Mr. and Mrs. Max Kreiger and Miss Ann Culbertson, all of Toronto, spent the week-end with Mr. and Mrs. George Culbertson.

Mr. and Mrs. Willard Thompson of Hamilton were recent visitors with relatives in town.

Mr. and Mrs. Walter Perry of Sault Ste. Marie were callers in town, on Sunday.

Mr. and Mrs. Richard Felton of Louisiana, N.Y. were renewing acquaintances in town last week.

Mr. and Mrs. Charles Sager and family; Mrs. Harry Ridley of Belleville, spent Sunday with Mr. James Sager.

Carmel

CARMEL—Mr. and Mrs. Carmen Dafoe and family, Mrs. Harry Dafoe, spent Sunday in Ottawa visiting Mr. and Mrs. Bert Blackburn.

Visiting with Mrs. Millie Reynolds for a few days are, Mrs. Frank Reynolds and Mrs. Stanley Rollins, from Madoc.

Mr. and Mrs. N. McCauley and children spent Sunday with Mrs. McCauley's parents, Mr. and Mrs. Hilderson, of Millbridge.

Mrs. Lorne Burrows spent an afternoon of last week with Mrs. McCauley.

Mr. and Mrs. S. Howes, Belleville, were Sunday guests of Mr. and Mrs. Ladiercq, Carmel.

Mrs. J. Reynolds and Mrs. Stanley Rollins and Mrs. Frank Reynolds were entertained to tea and spent evening with Mr. and Mrs. Percy Reynolds, on Sunday evening.

Miss Ruth Luxton has returned to Queen's for another year. Miss Jean, sister, of Ruth has also started new work at Queen's.

Now the epidemic seems to be sailing around again. Several children in school have had attacks.

The church anniversaries are coming nearer.

The Sunday school rally will be held in Carmel church on the 24th at 11.00 a.m.

CLUBS MEET

MONTREAL (CP) — Some 1,200 delegates from Quebec, Ontario, the Maritimes and New England gathered here Friday for the international con-

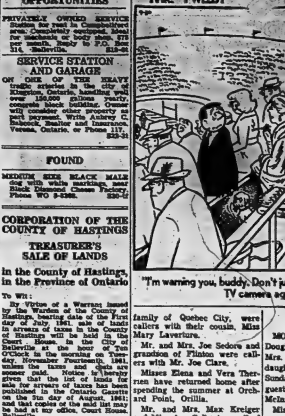

Moira

MOIRA — Mr. and Mrs. Douglas Findlay and boys; Mrs. Harold Mitchell and daughters, Belleville, were Sunday afternoon and tea guests of Mr. and Mrs. Wallace McIntyre.

Miss Donna and Doris Reid are holidaying with their grandparents, Mr. and Mrs. John Holden, while their parents, Mr. and Mrs. Walton Reid are on a trip to British Columbia and other points.

Mrs. Aagus Mumby is staying with her grandchildren at Mr. and Mrs. Lorne Mumby, Thomasburg as they have a baby boy.

On Saturday evening Mr. and Mrs. Lorne Stapley, Mr. and Mrs. Ken Wilson, Mr. and Mrs. Cecil Scott, Mr. and Mrs. David Scott, Mr. and Mrs. Archie Bailey, Mr. and Mrs. Glen Brooks and Mrs. Mae Reid and Mrs. Ethel Holloway, ladies invaded the home of Mr. and Mrs. Bill Scott to celebrate their father, Bill Scott's birthday. All had an enjoyable time. He received many gifts and cards.

Mrs. Ross Ketcheson spent Sunday with her mother, Mrs. J. Lake of Stirling.

Mr. and Mrs. Angus Mumby spent Sunday with relatives at Springbrook and visited on his sister, Mrs. C. Lough in Campbellford hospital.

Mr. and Mrs. Mark Phillip and family, Wallbridge, were Sunday callers at home of Mr. and Mrs. Ross Ketcheson.

Mr. and Mrs. Sid Williams, Stirling, Mrs. John Manning, Mr. and Mrs. Jack Canning of Belleville; Mr. and Mrs. Ed. Ward Emerson, Holloway were Sunday callers on their parents, Mr. and Mrs. Frank Emerson.

Mr. and Mrs. Ernest Foster and Lorraine of Toronto were Sunday afternoon guests of their grandmother, Mrs. Blake Ketcheson.

Mr. and Mrs. Joe Kellar, Mr. and Mrs. Ken Holloway and Mr. and Mrs. Milton Vandervoort and Billie, attended the West Huntingdon United Church anniversary on Sunday.

FAMOUS THEOLOGIAN

Thomas Aquinas, one of the most famous of scholastic theologians, lived in the 13th century.

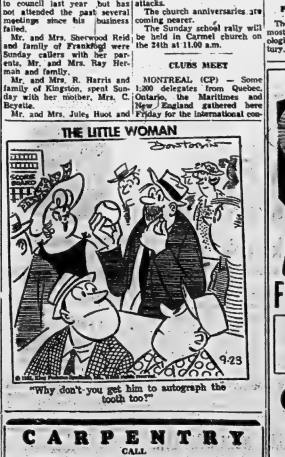

CARPENTRY
CALL
BERT HILES CONSTRUCTION
FOR FINE WORKMANSHIP — DIAL WO 8-6109

Wellington

WELLINGTON — Mr. and Mrs. George Smith, of Toronto; Mrs. Tom Smith and Mrs. Laura Wight spent Monday evening with Mrs. L. Wight in Belleville.

Mrs. Harry Pierson attended the Ladies' United Church Women's Conference at Fernedale, from Friday until Sunday.

Mr. Harry Pierson and Elias spent the weekend with Mr. and Mrs. Vernon George and family of Little Britain.

The United Church W.A. will hold its regular meeting on the afternoon of September 26th at 2.30 p.m. in the Centennial parlor.

Mrs. Frank Harris, Mrs. Lois Durnin and Mrs. Reid attended the Stirling Fair last Saturday. Mrs. Harris had her lovely collections of needlepoint and buttons on exhibit there.

Miss Joyce Houghtling, who is attending Teachers' College at Peterborough, spent the weekend at the home of Mr. and Mrs. J. Houghtling.

Mr. and Mrs. Clinton Pickle, of Brighton, former residents of Wellington, called on several old friends and former neighbors on Tuesday afternoon.

The firemen were called out on Tuesday about midnight to put out a fire which had started at Platt's factory.

Stanley Brookerig left on Monday for Hamilton where he will resume his studies at. Mc-Master University.

Mr. Neil Holding of Flirt Credit spent the weekend with his mother, Mrs. Frank Harris and Mr. and Mrs. Harold Knox, at Clinton Lodge.

DATES FROM 1867

The patriotic song, The Maple Leaf Forever, was written by Toronto schoolteacher Alexander Muir in 1867.

Merry-go-Round Suffers Decline In Popularity

FREDERICTON (CP) — The merry-go-round has suffered a serious decline in popularity, says millionaire showman Bill Lynch of Halifax.

Even small children look for something more daring and sensational. But although the merry - go - round is the least patronized ride at carnivals, it's a necessity and no carnival would be complete without one, he says.

Known as the "King of the Carnival" in the Maritimes, Bill Lynch is the son 56-year-old president of Bill Lynch Shows. He has a sentimental attachment for the merry-go-round, having started his career with a second-hand model at a picnic site on McNab's Island in Halifax Harbor.

Mr. Lynch talked about the carnival business while two of his units were playing at the Fredericton exhibition. He said spending power during the last 10 years has apparently declined and carnivals have been affected.

"But carnivals were here to stay. The key to success was to keep providing something new.

"I'm going to Germany next month. There are a couple of rides I'll have to look over for the 1962 season."

Smaller, mobile roller coasters are being made and he may acquire one.

"Not the thrill to it that the big ones have but you can't put out a fire which does not get it Platt's factory.

Stanley Brookerig left on Monday for Hamilton where he will resume his studies at. Mc-Master University.

Mr. Neil Holding of Flirt Credit spent the weekend with his mother, Mrs. Frank Harris and Mr. and Mrs. Harold Knox, at Clinton Lodge.

Phone
CENTRAL
RADIO TAXI
WO 2-5353
For
Prompt, Efficient
Taxi Service
ANYWHERE!
ANYTIME!

— FOR RENT —
DESIRABLE, GROUND FLOOR, FRONT STREET OFFICE LOCATION
previously occupied by
VICTORIA and GREY TRUST COMPANY
Approximately 2,000 sq. ft. Heat supplied. Extra large modern vault. Available for early occupation.
Apply
THE ONTARIO INTELLIGENCER

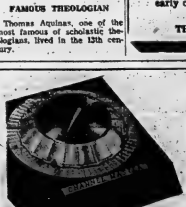
THERE IS . . .
NOTHING FINER
THAN A
CHANNEL MASTER —TW 10 ANTENNA AND AN —AUTOMATIC ROTOR
FOR BETTER WINTER TV VIEWING
FREE ESTIMATES
GENEROUS TRADE-IN ALLOWANCE
CIRCLE TV SERVICE
(BELLEVILLE) LTD.
WE SPECIALIZE IN RADIO, TV, ANTENNA & WASHER REPAIRS
—FREE- PARKING AT REAR—
348 COLEMAN STREET
DIAL WO 8-6791

Science at Work

By THE ASSOCIATED PRESS

Tuples this week: Radioactive waste, the great Antarctic ice cap and the Hottentots.

HOW DEEP THE OCEAN

There are some 1¼ billion billion tons of water in the world's oceans, even the driest water world can't take all the trash man would dump into it.

Thousands of tons of shot machines, guns, and everything man wants to get rid of—are dumped into the ocean. And now radioactive wastes are dumped there, too.

For most of the next decade or so, it appears that the ocean can accept in its deep waters radioactive wastes without danger, suggests oceanographer John Isaacs of the Scripps institution. But later on there may have to be limits on the waste material to be dumped.

WORLD ON THE ROCKS

If you melted the ice of the Antarctic, the world's seas would climb nine feet, level higher and drown some of man's biggest cities.

Some scientists are measuring the Antarctic ice cap as a possible barometer of world climate. If the Antarctic ice is growing, this may signal a warmdown spell on the Earth.

If this is so, then the earth faces the possibility that many years from now the Arctic ice pack will melt and large cantrells will deluge parts of North America, Asia and Europe, say University of Michigan geologists Jaroslav Zemberge and Charles Southwinski.

HOTTENTOTS

The Hottentot people of southern Africa have long been regarded as of Mongolic origin—the same origin as the Berbers and perhaps the ancient Egyptians. The Mamites were considered similar to the Caucasians.

But now South African researchers from the University of Cape Town say their studies indicate the Hottentots are really negroids, from the same stock as the Bantu and the bushmen.

TO BUILD A FIRE

Now they have developed a machine that kicks sand on a forest fire.

Experimenters have developed a machine that shoots a 50-mile-an-hour stream. The operator directs the trajectory of the stream.

The machine, developed by the Swiss Federal Fire experiment station at Roscommon. Mich., can fling two tons of sand or dirt a minute. It will soon be delivered to firefighters for action trials.

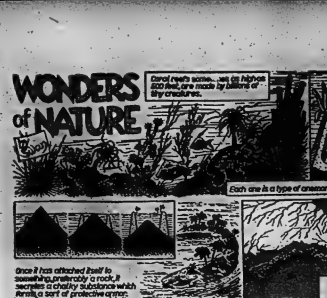

Rawdon

RAWDON — Miss Mildred Morton, daughter of Councillor and Mrs. Burton Morton, has returned to McDonald College, Guelph, for her second year of study. During a week in August she attended the National Federation Canadian University Students' Service at McMaster University, Hamilton. Mildred was chosen as a delegate to this meeting from McDonald Institute, Guelph. It was a fine opportunity for her to meet delegates from all over Canada.

Mr. A. Jonkman, Sr., of Stirling R.R. 3, is a patient in Belleville General Hospital, with several broken ribs and an accident on his farm Wednesday. He is recovering slowly.

Mr. and Mrs. Will Heath of Rondeau journeyed to Guelph on Sunday where Ronald enrolled as a student at the O.A.C. Ronald has won over $1,000 in various awards during the past month.

Mr. and Mrs. Don Vanderwort of Brantford spent the weekend with Mr. and Mrs. George Carlisle and attended Stirling Fair.

Mr. and Mrs. Roy Thrasher were guests of Mr. and Mrs. Eric Summers and family of Kingston.

Mr. and Mrs. Robert C. Hoard and Hugh and Mr. and Mrs. Reginald Smith and Roger, journeyed to the O.A.C. Guelph, on Sunday. The parents were entertained at a special reception for the students. Hugh and Roger have enrolled in their first year course. On their return, Mr. and Mrs. Smith and, Mr. and Mrs. Hoard, were supper guests at the home of the former's daughter, Mrs. George Schuster, and Mr. Johnston, of Toronto.

Rawdon circuit A.O.T.S. Mens' Club convened in the Bethel Church hall on Wednesday evening. Mr. Robert Merrick retired as president and Mr. Craig Watson is the new president.

Mr. and Mrs. Clive Jeffs, Peter and Jimmie, St. Catharines, were recent guests of Mr. and Mrs. Will Jeffs. They also visited relatives in the Moira area.

Mr. and Mrs. Mac Sharp attended the funeral of her grandmother, Mrs. Alex McInroy, on Wednesday afternoon.

Mount Pleasant - Rawdon W.A., under the direction of president, Mrs. Raymond O'Connell, and the September group leader, Mrs. Oscar Merrick, and committee, served dinners and lunches at Stirling Fair and were financially rewarded for their efforts.

Mr. and Mrs. George Carlisle and their cousins, Mr. and Mrs. Elgin Hubbard of Belleville, were Sunday guests of Mr. and Mrs. Gerald Russett and attended the Russett reunion services at Wellman's United Church in the evening.

Rasburn Scott, son of Mr. and Mrs. Clarence Scott, of Stirling R.R. 2, began his second term at Queen's University, Kingston, on Monday.

Fifteen students this year at Allan School include Jeannette Hall and Betty McAdam, with Jill McAdam at the Williams School.

Mrs. Hayes David of Toronto spent the weekend with Mr. and Mrs. Ross Baisden and family.

Miss Shirley McMullen began her studies at Belleville Business College on Monday.

Twenty-five people from Mt. Pleasant-Rawdon attended the I.O.O.F. barbecue on Tuesday evening in the, lodge banquet hall.

Miss Gail Jeffs of Toronto was a weekend guest at the home of her parents, Mr. and Mrs. Will Jeffs and family. She also attended Stirling Fair.

Mr. Allan Reid, Stirling, was appointed tax collector of Rawdon Township at a special meeting of council held recently in the clerk's office at Bonarlaw. Mr. Reid will take over his new duties early in November.

Mrs. Clayton Thompson of Hoards, Mrs. Ralph Wellman of Springbrook, and Mrs. John Mulhern, Bethel, attended the Keswick Conference over the weekend.

Mr. and Mrs. Frank Hutchinson, Mrs. R. C. David and Mrs. James Sharp attended Wellman's anniversary and were dinner guests at the home of Mr. and Mrs. Elton Raible and Miss Emma Raible.

Mr. Carleton Potts met with an accident on Monday, and was taken to the Belleville General Hospital for eye treatment. He is will be hospitalized for a few days.

Mrs. Allan Reid is undergoing treatment in the Belleville General Hospital this week.

LAUDS BIRCH SOCIETY

KANSAS CITY (AP) — Dr. Durward Hall, Republican congressman from Missouri, says the ultra-right-wing John Birch Society is a free thing. "I'm not a member but the only reason is because I've never been asked."

Hall said Thursday in an interview, "I think it is a free thing." He added: "I think anyone who opposes our against communism . . . is a good thing."

DRY CLEANING
SHIRT LAUNDERING
BY
Woodland

Know The Joy of Helping
Give Generously
TO THE
Belleville and District
ASSOCIATION FOR RETARDED CHILDREN
Campaign Headquarters
101 JOHN STREET
WO 2-4966

Find Evicting Junk Dealer No Easy Task

DETROIT (AP)—Court bailiffs found themselves with quite a job on their hands when they started evicting bushman Ernest Bowden, 67.

By day's end Thursday they had a pile of assorted beds, bird cages, toilets, scales, broken chairs, rickety tables, bicycle parts and the like 10 feet high—and a block long.

And Bowden said: "They've only got about a quarter of it out. I've got 36 rooms full of junk and upstairs and third floors that haven't been touched. The basement's full, too."

Bowden's second-hand store has been in the building over two years, but he operated at Detroit's 12th and Rivers Avenue 40 years: He said: "It's tough here. You can't get anything on this street. This is dog eat dog."

Edgar Hamelin, 67, cris exse for an estate evicting Bowden, said a court eviction order was issued in June. He says cause Bowden owed $1,300 in back rent.

Stirling

STIRLING — Mrs. Vernon Harry and Mrs. Allan McDonell arranged a display at the Stirling Fair for River Valley W.I. This included two hooked rugs, lamp and shade, cushion, a pair of long drapes and a set of pale curtains.

Miss Sandra West, daughter of Mr. and Mrs. Clair West and Kenneth has enrolled as a student at Queen's University.

Mr. and Mrs. Alf Doult, of Toronto, were recent guests of Mrs. Jennie Donohoe and other relatives.

Mrs. Glenn Bush and Mrs. Philip Conley are attending the fall term of Girls' Training School at Stirling this week. The theme is "Cotton Accessories." A Girl's Bedroom. They will be the leaders of River Valley W.I. 4-H Girls' Club for 1961-62 term.

Mr. and Mrs. Earl Fox attended a board meeting of the Barrie IOOF home on Saturday and that evening they attended the institution of a new IOOF hall at Port Hope. Each had the office temporarily but a part in the proceedings.

Mr. and Mrs. Murray Roy visited relatives at Norham on Sunday.

Mr. and Mrs. Charles Devine and Mr. and Mrs. Ernest Shannahower have recently enjoyed a motor trip through Northern Ontario.

Several members of Stirling IOOF attended the annual memorial service at Mount Nebo cemetery sponsored by Springbrook IOOF, No. 439.

Northport

NORTHPORT — Miss Janet Lambert, Toronto was a weekend guest of Mr. and Mrs. Harold Palmer and Mrs. D. Pollard.

Mr. Lewis Grier, Ottawa, spent the weekend at his home with Mrs. Grier and Lorie and Mr. Bishop.

Mr. and Mrs. Ernie Tuskey and William and Mr. T. Tuskey, Kingston were Sunday afternoon and supper guests of Mr. and Mrs. Roy Mowbray and family.

Mr. and Mrs. Reed Hagar, Shane and Jimmy, Colebrook were Sunday guests of her parents, Mr. and Mrs. Jim Lindsay and Ricky.

Mr. and Mrs. Harold Mikelaar, Kingston and Mr. and Mrs. Armour Chaplin and Judy, Belleville, were Sunday supper guests of Mr. and Mrs. Howard Mills and family.

Mr. and Mrs. Howard Mallett were Sunday guests of her mother, Mrs. W. J. Thomlinson, Shelter Lake.

Mr. and Mrs. Carl Hogan, Sandra and Arlene, vacationing last week in the M. Lindsay cottage.

Mrs. Kingsley Cutter and Arlene, Ontario, were weekend guests of Mr. and Mrs. Fred Kotchapaw and Arlene was a Sunday dinner guest of Terry and Marilyn Kotchapaw.

Mrs. Alyea, Rossmore, was a guest for a few days with Mrs. M. Belnap, Mrs. L. Grier and Lorie.

On Tuesday evening about 70 friends and neighbors of the Northport and Solmesville communities gathered in the church hall to honor four newlywed couples. They were Mr. and Mrs. Garry Cole; Mr. and Mrs. Ross Rowleigh; Mr. and Mrs. Wayne Welbe and Mr. and Mrs. Larry Drysdale. Belleville, each couple presented with appropriate gifts and Mrs. Roy Mowbray read a most interesting address.

A social time followed and refreshments were served by conveners for this happy occasion were Mrs. Bud Rabbit, Mrs. Roy Mowbray, Mrs. Ida MacDermaid and Mrs. Mac Wright.

Mr. and Mrs. Sherman Chase, Consecon, Mr. and Mrs. Harold Pickle and Mrs. Ina Weeks, Consecon, were Sunday dinner guests of Mr. and Mrs. W. Kingsley and Mr. and Mrs. Arelhe Cox, Wellington, at their home on Sunday evening at the same home.

Mrs. Ross Pierson, Wellington, Mr. and Mrs. Donald Kolchapaw and Mrs. Fred MacDonald, Point Anne, spent last Thursday in Toronto.

Mr. and Mrs. Harold Adams, Hillier, were Friday evening dinner guests of Mr. and Mrs. W. Kingsley at the parsonage.

POWER SOURCE

About 10 per cent of Canada's electrical energy is produced by thermal plants.

CARS
RENTAL SYSTEM INC.
did you know!!
That leasing cars and trucks gives you both more reliable and more presentable transportation? When you lease, you are assured of peak mechanical performance and appearance, because it is part of your contract. Your CARS dealer assures you of the safest, most presentable auto transportation you could possibly have — Plus low cost.
DAILY — WEEKLY — MONTHLY — YEARLY
SEE
ELLIOTT MOTORS (BELLEVILLE) LTD.
24 DUNDAS ST. W. PHONE WO 2-4585

Two Robbers Given Gears By Their Car

ENGLEWOOD, Colo. (AP) It was a classic scene:

Two gunmen fleeing the drug store they had just robbed, spotting into an alley where their getaway car was parked. A turn of the ignition a grinding of gears and—

The differential fell out of the 1937 model car.

Police found two men hiding in the alley minutes after the Wednesday night holdup, identified them as James M. Kennedy, 21, and Robert A. Webster, 20. Both pleaded without charge.

Officers said they recovered $104 taken in the robbery.

Ivanhoe

IVANHOE — Mr. and Mrs. Thomas Lawson of Madoc were Sunday guests with Mr. and Mrs. Elymer Rollins.

Sunday visitors at the home of Mr. and Mrs. George Wood were: Mr. and Mrs. Frank Pilkington, Belleville; Mr. William, Wright, Harold; Miss Elaine Bronson, Madoc, and Mr. Wayne Francis, Crookston.

Mr. and Mrs. Milton Shaw, Mrs. William Shaw and Mrs. Bateman Tanner, Madoc, visited Fort Henry, Kingston, on Sunday.

Sunday guests at the home of Mrs. Estella Reid were: Mr. and Mrs. Gordon McMillan and children, Mr. and Mrs. Jack Rittwage and children, Mrs. Carrie Rollins and children, all of Brighton.

The occasion of Mr. William MacMillan's birthday.

Sunday supper guests of Mr. Mrs. Anna McMaster were: Mr. James Wallace, Miss Louise Harding, Mr. Larry McMaster and Miss Helen Faulkner.

Mr. and Mrs. Earl Holland, Madoc, and Mr. Ernest Sachs of Harold, visited Mrs. Arthur Wood on Sunday.

Mrs. Keith Bray, who has been a patient in the Belleville General Hospital for the past month is convalescing at her home.

Mr. and Mrs. Arnold Creasor and children of Wyedale, spent the weekend with Mr. and Mrs. S. Twiddy.

ASK SURVIVAL PLANS

OTTAWA (CP)—Eight major airlines have been asked by the federal government to make plans for survival in a national emergency. Representatives of the airlines met Wednesday with government officials to plan the role of civilian aviation in a war emergency.

THE CHRISTIAN SCIENCE MONITOR
Good Reading for the Whole Family
• News
• Facts
• Family Features
The Christian Science Monitor
One Norway St., Boston 15, Mass.
Send your newspaper for the time checked. Enclosed find my check or money order. 1 year $20 ☐
6 months $10 ☐ 3 months $5 ☐
Name
Address

Your Car

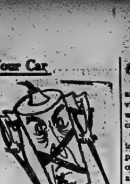

Coil Produces High Voltage

By EUGENE R. MILMOE

The puny six or 12 volts pushed out of the battery could never run your car engine. That is why the ignition coil is needed. It multiplies this low voltage a few thousand times, then sends it off to the distributor. The distributor, of course, immediately directs it if the high voltage to the plugs producing the spark which ignites the fuel mixture.

Normally, the ignition coil doesn't require much maintenance although, however, it can fail victim to some other neglected part of the system. For example, when spark plugs are gapped too widely, a strain is placed on the coil. As far as the coil itself goes, there are but two conditions which should be checked occasionally. Make sure connections are tight. Similarly if the high tension lead or cable — are tight and clean. See that no corrosion forms in the cable, the coil terminal. Replace any porous, cracked or leaky high-tension cable.

• • •

From L. V. "If I put a larger size than the standard size tires on my car, how will the speedometer reading be affected?"

(A) The speedometer reading will be low.

• • •

G. L. writes: "How much does car weight affect gas mileage? For example, what's the difference between a car that weighs 3,000 pounds and one of 4,000 pounds?"

(A) Assuming everything else is equal, the lighter car should average somewhat more than seven more miles per gallon.

• • •

B. H. asks: "Since my 'ti is only a weekend. I may tend to be supersensitive blood noises. However, there seems to be a knock or thud every time I accelerate. At moderate, even standing still I a general will the Packer ca

(A) Engine mountings may be a bit loose. Bring it to the nearest Packer dealer now and don't wait for the 1,000 miles check-up.

• • •

V.S. writes: I reccommend you replace the points and set the carburetor air cleaner. Mine was rebuilt for the first time in more than a year and a half, and I'm getting at least two miles per gallon more than I did in may many months."

A Good suggestion — gas wasters take heed.

ASKS FIREWORKS LIMIT

LONDON, Ont. (CP)—The Canadian Federation of Mayors and Municipal Associations will ask the federal government to make legislation to control fireworks. A resolution to this effect was passed by delegates at the federation's annual convention here Thursday after a number of speakers asked that firecrackers be sold only to adults. The resolution said improper use of firecrackers caused some accidents which resulted in blindness.

Moments in History

In 1856 — On October 27 — the Grand Trunk Railway made its first scheduled trip, passing through Belleville on this historic journey. Great crowds were on hand to meet the train as it pulled slowly into the station.

Some forty years later, the speedometer of the Schuster company first began supplying Belleville with round, wood and coal for winter heating.

Today, Moirs - Schuster Limited continues this important community service with fast, modern delivery trucks . . . automatic central oil fire use in modern, economical heating units . . . Throughout the Winter season, Moirs-Schuster maintains a highly efficient service department, on call for your heating needs 24 hours every day. Call WO 2-4564 for all your heating needs—fuel oil, coal, new furnace installation — or drop in next time you're downtown.

MOIRS-SCHUSTER

6th Tyendinaga

GIL TYENDINAGA — Mr. and Mrs. George Dafoe of Belleville had Sunday night supper with Mr. and Mrs. Percy Lancaster and Ann.

Mr. and Mrs. Charlie Treverton had a surprise anniversary party on Saturday night in honor of the latter's parents, Mr. and Mrs. A. Emerson of Centenary. Attending the party were Mr. and Mrs. Roscoe Sine and family of Sudbury; Mr. and Mrs. John Smith from England and Mr. and Mrs. Jack Emerson and girls. Mr. and Mrs. Sine remained for the weekend.

Mr. and Mrs. Stanley Shaw and Douglas of Carmel spent Sunday evening with Mr. and Mrs. Allen Goodman and family.

Mr. and Mrs. Sherman Markland and Mrs. C. Parks, Donna, Wayne and Dorothy, of Picton, spent Sunday with Mr. and Mrs. Harold Treverton and girls.

Mr. and Mrs. Arthur Mc-Creary of Belleville were recent callers of Mr. and Mrs. Percy Lancaster.

Mrs. Harold Treverton and girls and Mrs. Charlie Treverton called on Mrs. J. D. Emerson of Belleville on Monday afternoon.

Mr. and Mrs. Geddes Bradshaw and Lois of Belleville were Sunday afternoon and tea and supper with Mr. and Mrs. Lorne Bradshaw and boys. Mr. and Mrs. Maurice Davis and Gail, 2nd Thurlow, and Mr. and Mrs. Harry Hoard and Mrs. Emery, of Frankford, were Sunday evening callers at the same home.

Mrs. Ernest Bolton and Elliott of Moira spent the week end with their grandparents, Mr. and Mrs. Roy Boldrick and Eileen.

Little Kathy Treverton had a tonsillectomy in Belleville General Hospital on Tuesday morning.

Mr. and Mrs. Roy Boldrick and Eileen and Barbara, Donna and Gail Elliott spent Saturday evening with Mr. and Mrs. Charlie Bird, Belleville.

Mr. and Mrs. Fred Wannamaker and Miss Marguerite Lancaster, also Mr. and Mrs. Jack Emerson and girls, were recent callers of Mr. and Mrs. Percy Lancaster and Ann.

Mr. and Mrs. Arthur Boldrick spent Sunday with Mr. and Mrs. Lorne Goodman, at their cottage at Crow Lake.

Mr. and Mrs. Ab Hall of Belleville spent Monday evening with Mr. and Mrs. Arthur Boldrick.

Coil Produces High Voltage

By EUGENE R. MILMOE

The puny six or 12 volts pushed out of the battery could never run your car engine. That is why the ignition coil is needed. It multiplies this low voltage a few thousand times, then sends it off to the distributor. The distributor, of course, immediately directs it if the high voltage to the plugs producing the spark which ignites the fuel mixture.

Normally, the ignition coil doesn't require much maintenance although, however, it can fall victim to some other neglected part of the system. For example, when spark plugs are gapped too widely, a strain is placed on the coil. As far as the coil itself goes, there are but two conditions which should be checked occasionally. Make sure connections are tight. Similarly if the high tension lead or cable — are tight and clean. See that no corrosion forms in the cable, the coil terminal. Replace any porous, cracked or leaky high-tension cable.

• • •

From L. V. "If I put a larger size than the standard size tires on my car, how will the speedometer reading be affected?"

(A) The speedometer reading will be low.

• • •

G. L. writes: "How much does car weight affect gas mileage? For example, what's the difference between a car that weighs 3,000 pounds and one of 4,000 pounds?"

(A) Assuming everything else is equal, the lighter car should average somewhat more than seven more miles per gallon.

• • •

B. H. asks: "Since my 'ti is only a weekend. I may tend to be supersensitive blood noises. However, there seems to be a knock or thud every time I accelerate. At moderate, even standing still I a general will the Packer ca

(A) Engine mountings may be a bit loose. Bring it to the nearest Packer dealer now and don't wait for the 1,000 miles check-up.

• • •

V.S. writes: I reccommend you replace the points and set the carburetor air cleaner. Mine was rebuilt for the first time in more than a year and a half, and I'm getting at least two miles per gallon more than I did in may many months."

A Good suggestion — gas wasters take heed.

ASKS FIREWORKS LIMIT

LONDON, Ont. (CP)—The Canadian Federation of Mayors and Municipal Associations will ask the federal government to make legislation to control fireworks. A resolution to this effect was passed by delegates at the federation's annual convention here Thursday after a number of speakers asked that firecrackers be sold only to adults. The resolution said improper use of firecrackers caused some accidents which resulted in blindness.

Plan to Keep Goods Moving In Emergency

By ROBERT RICE

OTTAWA (CP) — The government is working on an urgent plan to keep Canada's transport industry rolling in a national emergency, reliable informants said Friday.

The program—rated as priority in federal emergency planning—is expected to involve just about everything that moves in the country, including trains, planes, buses, trucks, ships, even private automobiles.

It also involves key facilities such as the St. Lawrence Seaway, major ocean and inland ports, countrywide air terminals, roads and highways as well as maintenance and repair depots for road, rail, air and sea carriers.

The problem is complex.

PLAN OWN ROLES

To meet it, the government is trying to get the experts in the various transport fields to plan their own role in the emergency, with co-ordination at the top.

The first step in warning civil air carriers was taken this week in Ottawa.

Representatives of eight major airlines were summoned to Ottawa for closed briefings on what to expect in the event of an attack. They were told what would be expected of them and were asked to make their plans accordingly.

One problem facing the airlines would be where and how to cache replacement parts and repair facilities away from potential target areas and perhaps vulnerable to fallout from nuclear detonations.

At the meeting were officials from the publicly-owned Trans-Canada Air Lines, the privately-owned Canadian Pacific Air-lines, Maritime Central Airways, Pacific Western Airlines, Quebecair, Transair, Nordair and Okanagan Airways.

ACTRESS UNIMPROVED
HOLLYWOOD (AP) — Plastic surgery can change in the condition of critically ill Marion Davies. The former actress, 64, is near death from cancer in Cedars of Lebanon Hospital.

ARTISTIC
PICTURE FRAMING
FRED B. HUDSON
152 Bleecker Ave., Belleville

EATON'S
Saturday
Men's "No-Iron" White Shirts
"Sanforized" and permanently fused collar for no pressing. Free front, soft 2-way cuffs, fused "Talon" collar. Sizes 14 to 17½, and popular sleeve lengths.
EATONIA cotton broadcloth
5.00
3 for M.98

Boys' Mountie Dress Slacks
Smart washable colourfast slacks in viscose and nylon blend with right-belt with lever buckle; shop belt-loops all round. Pleated front, 2 side and 2 hip pockets. Colours . . . Loden Green, Charcoal or Boys' sizes 8 to 16.
EATON Price, each
5.99
—EATON'S Main Floor
PHONE WO 2-4561
T. EATON Co.

THE WEATHER
Tuesday: Sunny and much change in temperature. Low 55; high 65.

The Ontario Intelligencer

Authorized as Second Class Mail, Post Office Department, Ottawa.

BELLEVILLE, ONTARIO, MONDAY, SEPTEMBER 25, 1961

6c Per Copy, 35c Per Week

TEMPERATURES
Today 77
One Year Ago 71
Rainfall — .35 inch.

REDS CHALLENGED TO DROP ARMS RACE

Whites Fleeing From Katanga, Fear Invasion

Thousands of Tribesmen Given Automatic Rifles

ELISABETHVILLE (Reuters) — White refugees continued to stream out of Elisabethville today as fears mounted that the Congolese central government was planning to invade Katanga.

Widespread reports here say invasion plans were well under way following the United Nations' failure to end Katanga's secession after an eight-day battle that ended in a cease-fire last Wednesday.

More than 330 persons—most of them Belgian families — got out of Elisabethville Sunday, crossing the border into Northern Rhodesia in cars piled high with family possessions.

Several Belgian businessmen said they were leaving the province because the Katanga government has armed thousands of tribesmen with automatic rifles. The tribesmen, they said, were camped around Elisabethville in a tight battle cordon.

In Leopoldville it was learned Sunday that Gen. Joseph Mobutu, Congolese national army chief, has sent about 150 troops by air to Luluabourg—150 miles from Katanga, his closest garrison to the breakaway province.

Other troops were reported to be on their way by river steamer. But the transfer of troops by river was likely to take weeks.

Congolese Prime Minister Cyrille Adoula met twice this weekend with his cabinet but there were no reports of what decisions were made.

Last Monday Adoula warned the UN that the central government might use its "own means" to deal with Katanga's secession.

DENIES CLAIM

Katanga President Moise Tshombe's claim that 35 Russian-built Ilyushin planes, with Czech, Chinese and Polish pilots were ready at Stanleyville to ferry in invading troops, was called "totally untrue" this weekend by Conor O'Brien of Ireland, UN chief representative here.

Tshombe also claimed that several thousand central Congolese troops were massed at strategic points near the Katanga border.

White officers serving in Tshombe's army claimed over the weekend that some 3,000 central government troops already had started infiltrating Katanga's borders. This was also unconfirmed.

DANIEL JOHNSON NEW LEADER OF UN PARTY

Defeats Bertrand In Close Vote

QUEBEC (CP)—Daniel Johnson, the Union Nationale's new party leader, apparently believes Quebec can achieve greater provincial autonomy within the framework of the Canadian constitution.

During the party convention which ended with his election Saturday there were indications the party might be heading to the brink of separatism, but Mr. Johnson said later "fulfilment of the French-Canadian community" is possible under the constitution—provided it is fully respected.

Speaking at a press conference after he won the leadership in a close fight with Jean-Jacques Bertrand, Mr. Johnson said separatists and the Union Nationale want the same thing: Quebec's "fulfilment."

However, the 46-year-old member of the legislature for Bagot and former hydraulic resources minister said separatists believe the establishment of a separate state in Quebec is an end in itself while his party believes it is a means to an end.

"Separatism if necessary, but not necessarily separatism," he said, acknowledging he was paraphrasing a statement about conscription by former prime minister Mackenzie King.

WINS CAMPAIGN

Mr. Johnson, who had campaigned hard for the leadership even since the convention was announced about a year ago, won the post with a 69-vote convention majority.

He got 1,006 votes compared with 912 for the fast-closing Mr. Bertrand, member for Missisquoi and former youth and welfare minister whose grass roots campaign began only six weeks ago.

Mayor Armand Nadeau of Sherbrooke received 34 votes and Raymond Maher, Quebec City lawyer, 2.

Both were late starters as were two other candidates who withdrew from the race a couple of hours before the balloting Saturday night: Yves Gabias, 40, member for Trois-Rivieres, and Maurice S. Hebert, 36, Montreal lawyer.

Mr. Johnson said at his press conference his first job will be to broaden the base of constituency associations in preparation for an election which, he said, the public wants.

Asked whether he will try to provoke the government into calling an election, he said: "We shall see."

Mr. Johnson takes over the leadership from Antonio Talbot, member for Chicoutimi, the second of two interim leaders. The other was Yves Prevost, member for Montmorency.

They were named pending the convention after former premier Antonio Barrette resigned in a fight with party officials who controlled funds and organization.

Today's Chuckle

"I'm not really late, boss," said the tardy secretary, hanging up her hat. "I just took my coffee break before coming in."

THE WEATHER

Synopsis: Skies cleared in northern regions early today and clearing is forecast by noon today in central regions. Fog is expected in the Lower Lakes regions today. Skies will clear over these regions by tonight.

2 TO 6 MILLION WOULD DIE IN NUCLEAR ATTACK

— Diefenbaker

Prime Minister Does Plain Talking

OTTAWA (CP) — The prime minister has done some plain talking about war—the kind of talking calculated to shake people out of apathy toward survival planning.

Mr. Diefenbaker has revealed for the first time official estimates that 2,000,000 to 6,000,000 of Canada's 18,000,000 people would be casualties in any one series of nuclear attacks.

And he hasn't left any doubt that the prime minister — just as easily as anyone else—could be one of them.

Mr. Diefenbaker told the Commons Saturday that in any nuclear attack he, his wife and his staff will go into an ordinary fallout shelter being built in the basement of his residence at 24 Sussex Street, a mile from the Parliament Buildings.

It is not a blast-proof shelter, he said. It is the same kind of shelter being recommended by the government for any house in Canada, except that this one is a bit larger to accommodate staff.

IS ORDINARY SHELTER

"That is where I shall be when and if war should come," he said. "That is where I shall stay." And he said again—driving home a point—that it is just an ordinary fallout shelter.

"I want that realized across this country—that there are no protective measures being taken for the survival of any particular person in this country."

He did mention, however, that protection has been provided for cabinet ministers, senior civil servants and others "needful to maintain the organization of the country" in order to ensure continuance of government.

He did not elaborate on this point. Location of that shelter is secret but there has been published speculation about existence of an underground government control centre somewhere west of Ottawa, probably around Carp, Ont.

What would the Sussex Street shelter protect against?

Certainly not a direct hit or anything like a direct hit, Mr. Diefenbaker said. For that, one would need a shelter 1,000 feet below the ground in rock.

The object was to guard against fallout and the after-effects of radiation. There was a great need — and a difficult chore—of educating people to this fact.

Mr. Diefenbaker went on talking in simple terms about survival—about the fabulous cost of building public shelters, about the priority of home shelters over shelters in schools.

LITTLE DEBATED

For the 60 MPs in the House, all other Commons business ap-

(Continued on Page 15)

Rescuer Dies, Only Fatality As Jet Crashes

BOSTON (AP) — American Airlines flew in a salvage team today to haul ashore a four-engine astrojet 707 that skidded off a runway and dropped into shallow water in the harbor Sunday with 71 persons aboard. One was a Newfoundland woman.

No one aboard the plane was killed.

One man died of a heart attack rescuing passengers in a small boat.

Two Charged With Possession Of Marijuana

TORONTO (CP) — Werner Graeber, 31, and his wife, Edith, were charged with illegal possession of marijuana cigarettes in a raid on their home Sunday.

Facing 22 Fraud Charges Man Appears Without Legal Aid

WALKERTON (CP) — Bruce County Judge P. S. MacKenzie today put off the trial of Joseph Mitterer on 22 fraud charges until Nov. 13 when the accused turned up in court without a lawyer.

Crown Attorney C. C. Middlebro said Mitterer's counsel, Toronto lawyer Gordon McCartney, withdrew from the case five days ago.

Judge MacKenzie asked the Crown attorney to look into any possibility that Mr. McCartney showed disrespect for the court in withdrawing at such short notice.

Mr. Middlebro said he had received a letter from Mr. McCartney explaining that he had withdrawn from the case because he had been unable to get any advice from Mitterer since Sept. 1.

Mitterer faces trial on 22 counts of fraud in connection with the sale to residents of Bruce and Grey counties in 1959 and 1960 of nutria, a small fur-bearing animal.

Bail was set at $10,000 for Mitterer on the remand and he was placed in custody pending any submission of sureties. Mitterer had previously been free on a magistrate's bond following preliminary hearings of the charges May 23, June 30 and Aug. 11.

Clay's Call for Realism Shocks West German Papers

CP FROM REUTERS-AP

BONN—West German newspapers expressed their "shock" and "surprise" in big banner headlines today over a remark by Gen. Lucius Clay that West Germany should accept the "reality" of a divided Germany.

"Is Germany now being sold out?" asked the mass-circulation Bild Zeitung in a headline two inches high, echoing the sentiments of West Berlin's biggest independent newspaper, Morgenpost.

The press furore continued despite assurances Sunday by West German President Heinrich Luebke that Clay, President Kennedy's representative in West Berlin, would not sell out German interests.

Luebke told a crowd at a ceremony in West Berlin that Clay had defended Berlin as American commandant during the 1948 airlift and "he is with us again today with a similar determination."

Clay made his remarks about the "reality" of the two Germanies at a reception Friday night. He was reported to have thought he was speaking confidentially but his remarks were published throughout the world attributed to a high American source. The source later was identified as Clay.

Clay told reporters Saturday night that his remarks did not mean any change in American determination to press for the reunification of Germany.

Clay said in his remarks Friday that West Germany would have a better chance of achieving reunification if it was willing to confer with the East Germans instead of ignoring them.

One report of Clay's remarks had said that the East Germans might be given some control over air access to Berlin but a Reuters news agency reporter at the reception did not hear him say this and the report was later officially denied.

Clay came under heavy fire in the West German and West Berlin press.

The West Berlin newspaper BZ said the "reality of the existence of two German States" was a slogan invented in Moscow.

"We recognize as a reality that one part of Germany has been turned into one big concentration camp, that 16,000,000 people are being terrorized by a clique of consciousless aides of Moscow.

"Our political determination, our political aim, can always be only to change this existing 'reality'—even if years or decades have to pass in so doing."

West Berliners generally interpreted Clay's off-the-record remarks as removing all hope for the reunification of Germany in the foreseeable future, prompting Mayor Willy Brandt of West Berlin to comment bitterly:

"We have lost some hopes but also some illusions."

By illusions the mayor meant the ability of many West Berliners to convince themselves that the concrete curtain thrown across the divided city by the Communists Aug. 13 was merely a temporary inconvenience.

Spaak Says Mr. K. Removes Deadline for Berlin Pact

BONN (AP) — Premier Khrushchev removed the end of the-year deadline for a treaty with East Germany in his talks with Belgian Foreign Minister Paul-Henri Spaak, diplomatic sources reported today.

"Khrushchev was reported to have told Saak that the Soviet Union prefers slow negotiations to a quick war," these sources said.

Spaak reported to the council of the North Atlantic Treaty Organization last Thursday on his five-hour talks with Khrushchev in Moscow on the previous Tuesday.

Khrushchev was said to have told Spaak he never had committed himself to signing a peace treaty with East Germany before the end of this year.

German officials expressed surprise at this. On several occasions Khrushchev has declared that he will sign a treaty with East Germany before the end of the year, turning over control of access to West Berlin to the East German Communist regime unless the West agrees to a German peace on his terms.

Diplomats said they understood the Spaak report to mean that Khrushchev now proposes to delay signing an East German peace treaty if negotiations are under way by the end of the year.

Khrushchev also was reported to have told Spaak he is ready to discuss with the western powers other subjects besides Berlin and Germany.

One West German official said Khrushchev's line in talks with Spaak, a former secretary general of NATO, was "more conciliatory." West German officials were not optimistic, however, despite Spaak's report.

"We heard the message," said one, "but we don't believe it. He is taken on the face of a mild and compromising person for this occasion."

In Brussels, Spaak today refused comment.

Level of Fallout Nowhere Reached Dangerous Level

By REUTERS

The world's scientists reported last week sharp increases in radioactivity across the northern hemisphere following Russia's resumption of nuclear weapons tests in the atmosphere at the beginning of September.

The level nowhere reached proportions immediately dangerous to humans but some scientists said they expected more fallout to come.

Hurricane Esther, which drenched the Eastern United States last week was believed to have washed much of the radiation there from the atmosphere into the ground.

Little Rock, Arkansas, however, reported a reading of 709 micro-microcuries per cubic meter of air Wednesday and cities in other southern U.S. states and the American Midwest recorded readings of more than 100 during the week.

A sustained reading of 100 or more is recorded as potentially dangerous but none of the readings persisted at that high rate.

In Toronto, officials reported a count of 261 a week ago but this dropped to 25 by the middle of last week.

Scientists in London said the main wave of fallout had passed eastwards, and readings there were now steady and not dangerous.

Other countries in Europe and the Far East also reported increases in radioactivity.

Radioactivity over northern Italy increased suddenly Sept. 15 but presented no danger to health yet. An Italian spokesman said the Russian tests were especially "dirty" and were set off "without any preventive or sanitary conditions as regards the world population."

Pearson Says Conservatives Duck Decisions

BANFF, Alta. (CP) — Lester B. Pearson, national Liberal party leader, says the real issue of the next federal general election will be the record of the Conservative government in the last four years.

Mr. Pearson told the Canadian Young Liberal Federation national convention Saturday that the Conservative record is "unparalleled in our history, is one of ducking decisions, delay, indecision, fumbling and appointing royal commissions.

U.S. Has 'Both The Will And Weapons' To Resist Aggression Says Kennedy

Proposes 6-Point Disarmament Plan, Creation of UN Peace Force

UNITED NATIONS (AP) — President Kennedy told the United Nations today the United States has "both the will and the weapons" to resist aggression, and challenged the Communist world to drop the arms race in favor of a "peace race."

The president, in an address alternately tough and conciliatory, told the Soviet Union the U.S. believes a peaceful agreement is possible for the world crisis over divided Berlin. But he added that threat of force must be rejected, because "yielding to threats can only lead to war."

The president's address covered the broad spectrum of crises confronting a frightened world. He proposed a six-point program and called for the creation of a UN peace force.

Kennedy urged the small nations of the world to rally behind the UN and defeat Soviet efforts to impose a "troika" system of three-man control over its police power.

The troika, he said, would "replace order with anarchy, action with parlays and confidence with gross confusion."

The president told the 99-nation General Assembly, in a speech carried live by radio and television, that the UN's life is at stake in the issue raised by the death in Africa of Secretary-General Dag Hammarskjold. He urged new strength and new roles for the UN.

URGES 'PEACE RACE'

He proposed an approach to disarmament which would be both far-reaching and realistic.

"It is therefore our intention to challenge Soviet Union not to an arms race but to a peace race — to advance with us step by step, stage by stage, until general and complete disarmament has actually been achieved. We invite them now to go beyond agreement in principle and to reach agreement on actual plans."

Attacking the Soviet proposal to substitute a three-man executive for a single secretary-general, Kennedy urged strengthening of charter first of all by selection of an outstanding civil servant to continue Hammarskjold's work.

Of the Russian plan, he said:

"To install a triumvirate or any panel or rotating authority, in the United Nations administrative offices would replace order with anarchy, action with paralysis, and confidence with gross confusion."

Kennedy touched on world trouble spots and solutions to the causes of cold-war conflict in his first appearance before the General Assembly.

In his prepared text he was specific about halting the spread of atomic weapons. He said the new U.S. disarmament program which may be set forth in detail within 24 hours, would include a proposal for all countries to sign a nuclear test-ban treaty.

"Test-ban negotiations need not and should not await general disarmament talks," Kennedy said to counter Soviet insistence that discussion of a nuclear treaty be wrapped into over-all disarmament negotiations.

Kennedy advocated a special UN power to keep the peace throughout the world. He recommended that all member nations earmark special peace keeping units in their armed forces to be on call to prevent aggression.

He pointed to threats to peace in Laos and in Germany.

For the first time he personally emphasized in connection with a Soviet-East German pact that "the Western allies are not concerned with any paper arrangement the Soviets wish to make with a regime of their own creation, on territory occupied by their own troops and governed by their own agents."

But, he asserted:

"No such action can affect either our rights or our responsibilities."

He said the Western powers cannot surrender the freedom of West Berlin or their commitments in Germany.

"A 'peace treaty' which would destroy the peace would be a fraud," he said. "A 'free city' which would suffocate freedom would be an infamy."

"The Western allies have calmly resolved to defend, by whatever means are forced upon them, their obligations and their access to the free citizens of West Berlin and the self-determination of those citizens," Kennedy said.

"Firmness and reason," rather than brandishing or yielding to threats, can lead to a peaceful solution, he said.

He said troops and tanks can for a time divide a nation against its will.

"But we believe a peaceful agreements is possible which protects the freedom of West Berlin and Allied presence and access, while recognizing the historic and legitimate interests of others in assuring European security."

Event of the next 10 months may well decide man's fate for the next 10,000 years, Kennedy declared. He pledged every effort to spare future generations the scourge of war.

"I pledge you that we shall neither commit nor provoke aggression—that we shall neither flee nor invoke the threat of force—that we shall never negotiate out of fear and never fear to negotiate," he said.

To the non-committed nations which make up nearly half the UN membership, Kennedy said "a world-wide declaration of independence" has transferred nearly 1,000,000,000 people and 9,000,000 square miles into 42 independent states since the Second World War. In response to their protests against Western colonialism, he said less than

(Continued on Page 15)

Demonstration of Driving Skill Given by Prince and Princess

LONDON (AP) — Prince Charles can drive a car. So can his sister Princess Anne.

They gave a six-mile demonstration of their driving skill in Scotland Sunday. Prince Charles is 12, Princess Anne 11.

With Prince Charles at the wheel of a royal land rover, Charles and his mother, the Queen, travelled from Balmoral Castle to Birkhall.

They were followed by another land rover with Princess Anne doing the driving. Her father, Prince Philip, was her passenger.

They made the journey to visit the Queen Mother and Princess Margaret and her husband, Anthony Armstrong-Jones.

The princess and Tony are the guests of the Queen Mother at Birkhall, a stately Scottish home beside the River Dee.

In Britain, 17 is the minimum age for a provisional driving licence. On a private estate, however, driving licences are not required. The royal children were driving on an estate road.

Call off Search For Money Taken At Havelock

PETERBOROUGH (CP)—Police scouring the bush northeast of here for the $185,800 loot from the Havelock bank robbery Aug. 31 temporarily called off their search Sunday.

Officials said the man, combing the area for 20 days for the cash and securities from the Havelock branch of the Toronto-Dominion Bank, need a rest.

Saturday provincial police officers checked a car found abandoned near Bancroft. It was found to be registered at the same Montreal address as that given by one of the five men charged with the robbery.

The five, arrested in a bushland manhunt in the three days following the raid, are Yvon Lalonde, 30, at whose address the car is registered; his brother, Jean Claude, 23; Roger Poirier, 31, and Roger Martel, 41, all of Montreal; and a man identifying himself as George Wilson of Ottawa.

The four masked gunmen who looted the bank escaped in a stolen car. They abandoned it during a police chase and switched to a second.

The car found this weekend was not reported stolen. It contained fishing and camping gear and police estimated someone had camped near it for about three days. The suspects were arrested about 20 miles away.

Traffic Causes All But Two Fatal Mishaps

By THE CANADIAN PRESS

Traffic deaths accounted for all but two of the accidental deaths in Canada during the weekend. There were no drownings.

COMING EVENTS

WOMEN'S CANADIAN CLUB "The Challenge of the Cold War," Peter Sturberg, Wednesday, September 27, Queen Alexandra School, 8:15.

ST. JULIEN CHAPTER I.O.D.E. International Fair, Club Commodore, Monday, October 16, 2:30-5, 7:30-10. Admission 25c. S25-Oct

THE BOY SCOUT AUXILIARY of the Executive Board of Belleville and District are holding the annual meeting at Holloway Street United Church, on September 28th at 8 p.m. All Auxiliary members are urged to attend. Mr. L. Monteith, president of district council, will be the special guest.

ANNUAL GRADUATION FORMAL, St. Michael's Auditorium, Friday, October 6, 9:30-1. Music, Dixieland Five. Admission $2. Call Mrs. Douglas Jones WO 8-8106 for invitations. S25-31

MOOSE SOCIAL EVENING will be held every Tuesday in the Moose Hall, 93 Victoria Ave. at 8. Admission 25c. Good prizes. M17-em-tf

SMALL BOAT OPERATORS ARE invited to a meeting at the Bay of Quinte Yacht Club, Monday, September 25, 8 p.m. A winter program of instruction in the safe operation of inboard and outboard craft will be organized at this time by the Bay of Quinte Power Squadron. S22-25

REGISTRATION FOR EVENING Classes in Algebra (Grade 13), Advanced Auto Mechanics, Elementary and Advanced Bookkeeping, Carpentry, Chemistry (Grade 13), Cooking, Drafting, Elementary and Advanced Electronics, Machine Shop, Sewing, Typewriting at Moira Secondary School Wednesday, September 27, 7-9 p.m. S22-41

REGISTRATION FOR EVENING Classes in Advanced Technical Course, Art, Elementary Auto Mechanics, Bricklaying, English for New Canadians, Millinery Advanced Sewing, Shorthand, Small Engines (Air-Cooled), Stationary Engineering, Elementary and Advanced Typewriting, V.I.A. Construction, Welding, Woodworking at Belleville Collegiate Institute and Vocational School Tuesday, September 26, 7-9 p.m. S22-26

CITY AND DISTRICT NEWS

MILK TRUCK STRIKES TREE, DRIVER INJURED

Bruce H. Martin, Corbyville district farmer, was injured early Saturday morning when a truck owned by the Belleville General Hospital.

Mr. Martin, who was driving a milk truck with 21 cans of milk when it was reported the vehicle went out of control on the rain slippery highway west of Marysville.

SMALL FARMS

Only 6 of the 433,726 farms in Norway have a cultivated area of as much as 250 acres.

PLAYTEX

Living Fabric Lined Latex

GLOVES

Made of non-allergenic Latex. Fabric-lined for bare hand feel.

- Never sticky, never clammy
- Non-slip surface for "bare-hand" grip
- Easy on and off
- Waterproof

98 & $1.49 pair

McKEOWN'S DRUG STORE

271 Front St. WO 8-6773

We Deliver

PINKSTON & LUSCOMBE

AMBULANCE AND FUNERAL SERVICE

DIAL WO 8-5128

50 Victoria Ave. at Church corner

FLOOR SANDING AND FINISHING

GLEN ELLIOT

202 Bridge St. E. WO 8-3500

Kiwanis Club Plays Host at Theatre Party

Anyone passing along Front Street in the vicinity of the Belle Theatre Saturday morning may have thought the Pied Piper of Hamelin was in town.

The time that attracted the children to the front of the theatre party which was put on for them by the Belleville Kiwanis Club as a part of the annual Kid's Day held by Kiwanis International across North America.

With Kiwanian George Forman arranging for two showings of a full program via the cartoons, followed by a talk on safety by Sgt. R. Blatchford and five Cokes provided by a local soft drink firm, under Kiwanian Don Rose, No wonder that 1,000 local lads and lasses showed up for the festivities.

Both the boys and girls committee and the safety committee of the Kiwanis Club were responsible for the arrangements and the committee members were on hand in force to cope with the crowd.

District Farmer, Two Daughters Hurt in Crash

PICTON — A Cherry Valley district farmer and his two daughters were injured when hurled from a pony cart after it had been struck by a car late Saturday afternoon. Hurt were Mr. Martin and daughters Nancy, 11 and Lynn, 6 were returning home from Picton Fair at the time. Two miles south of Picton, at the top of a knoll, the cart was struck on the left rear side and the three occupants were thrown into the ditch. The car failed to stop.

The two girls were taken to Prince Edward County hospital, but later released both received shoulder, back and leg injuries. Nancy was pinned between cart and pony for some distance. Yesterday, Mr. Martin was hospitalized for examination. His head struck the ground when he was pitched out. OPP officers from Picton detachment investigated the accident and charges are pending against a Point Petre man, 47-year-old Walter Simpson.

The girls had shown their Welsh pony at the fair and had won ribbons. Their animal was not seriously hurt.

IT SEEMS CLEAR

that only through the regular and modern observation and assistance of Optometric Vision Care, by any person, can be preserved to his or her best level of efficiency as well as comfort.

(By Appointment)

We Learn to SEE — We See To LEARN

J. A. McFEE OPTOMETRIST

BELLEVILLE

DIAL WO 8-3294 — 210 CHURCH STREET

12c OFF... REGULAR PRICE KOTEX

Package of 48 napkins (regular) REG. $1.85

Now Only $1.73

For A Limited Time Only

DIAL WO. 2-4551

Geen PRESCRIPTIONS

Drugs Limited FREE DELIVERY

Canadian Order of Foresters Holds General Assembly in This City During Weekend

The Future is yours, "you can make it or break it" said High Chief Ranger, E. C. Ridge, as he addressed the General Assembly of Eastern Ontario for the Canadian Order of Foresters at a banquet in the armories building on Saturday night.

The High Chief Ranger thanked the members of the division for the wonderful work they had done in the past and assured them that they would carry on doing so in the future.

"Thank God for the minority of those members in each court who are going out and doing the wonderful work," he said. High Chief Ranger Ridge reminded the audience of a very strong motto, which they all knew: "Faith, Vision and Courage. Faith in those who do found order, faith in officers, faith in ourselves and in each other. Faith is a vision of great things to be done in this country, a great vision of a society in which we live and labour, and may God give you and me the strength to carry out that vision. Faith, vision and courage. And remember this; it is only in that order we build and to make our lives the most."

"Hold kind words ever until a friend is gone."

Some 300 delegates and members from Toronto to Montreal attended the dinner meeting. Geners' chairman for this assembly was Douglas Pelsemy of Maxville and Chairman of Belleville who is the District Deputy High Chief Ranger for the Canadian Order of Foresters. Chief Ranger, Donald Hall and president of the district division, Mrs. Lilian Stephens, both of Belleville, were present.

Among those at the head table were High Chief Ranger S. C. Berridge and Mrs. Berridge from Minden City, British Columbia; Harry Pilon, Fort Erie Chief Ranger, from Brantford Executive members A. Richard, Farnham Quebec; Earl Thomas, London and Miss Lora Fraser from Toronto; Ted Dredge, Provincial Supervisor for the Division and his wife, Mrs. Dredge.

The guest speaker was thanked by the General Assembly Chairman, Doug Pelemy.

Mrs. Ena Corke was presented with a fruit bowl as the retiring president and served by one of the local Foresters members. A second course consisting of ice cream and coffee.

The entertainment was present to provide the music for the dance which was held at the conclusion of the dinner meeting.

Mrs. Ena Corke President Ladies' Golf Division

The ladies division of the Bay of Quinte Country Club closed their official season on Saturday with a field day tournament.

Prizes and awards were presented at a post-tournament luncheon. Seven members were honored at the club dinner held that day.

Mrs. Ena Corke was named president for the 1962 season. She succeeds Mrs. Dolly Diamond.

Other officers are vice-president, Monica MacDonald; secretary-treasurer, Muriel Joss; house and social convener, Ann Ryan; games captain, Nancy Hampton; co-captain Eva Ketcheson and publicity reporter Doris Trill.

At the club dinner Sunday night, retiring president Mrs. Diamond paid tribute to her successors. She said the season had been highly successful and hoped for a big, better and better season next year.

Some 60 ladies took part in the Saturday field day tournament.

Top honors went to Doris McLean with a low gross score of 87. Betty Burnett was runner-up in "A" flight with an 88.

First low net "A" flight was won by Leonore Bateman with a 72. Next was Hilda Bolan with a 73. The "P" flight putting prize was won by Joy Bowerman with a 31.

"B" flight first low gross was won by Gerry Carscallen with a 96 while Irene Belanger carded a similar score. Other net awards went to Heather Ketcheson and Elizabeth Black with scores of 74 and 75 respectively.

Thelma Finlayson with a 108 took low gross in "C" flight. Next was Doris Trill with 103. Low net awards went to Betty O'Brien 77 and Mildred Stanton 87. The putting award was also won by Agnes Walker with a 30.

Hidden hole prizes were won by Monica MacDonald, Vera Davis and Mildred Wickerson. The "shortest" drive award went to Jean Meagher, with Mrs. Diamond Marg. Kirkpatrick winning "mystery" prizes.

Hillcrest Youth Fatally Injured In Car Crash

A 19-year-old Hillcrest area youth, Richard Thomas MacDonald, 166 East College St. was fatally injured Saturday night when the car in which he was riding was overturned on the river road north of Corbyville.

Admitted to Belleville General Hospital he died early this morning at 12:30 a.m.

Injured in the same accident was Larry Adelard, 20, of Picton.

Mr. MacDonald was born in Belleville, but his parents, living the son of Mr. and Mrs. Lorne MacDonald and had been a resident of the Hillcrest area all his life. He was employed with the Tom Young Trucking firm and was highly respected.

Surviving are his parents, Mr. and Mrs. Lorne MacDonald, six brothers, Calvin, Edward and Bruce MacDonald at home, Wayne, Gillen and Leslie MacDonald of this city, and four sisters, Mrs. Gerald (Faye) Ferguson of Glen Miller, Mrs. Dave Ions and Viola of this city, Norma MacDonald at home.

Resting at the John R. Bush Funeral Home, 80 Highland Avenue. The funeral announcement appears elsewhere in this edition.

Power Squadron Will Hold Winter Courses

Registration for anyone wishing to take part in the Bay of Quinte Power Squadron's winter navigation courses on marine boat handling and water safety will be held tonight at the Yacht Club here.

Anyone wishing to take advantage of the courses are asked to attend the registration tonight at the Yacht Club.

A member of the power squadron has pointed out that the courses are open to anyone and just persons owning a boat. Nor is it necessary to be a member of the Bay of Quinte Yacht Club, although the club is donating the facilities for the instructions will take place.

A small registration fee will be charged each person to cover the cost of a book and several other small pieces of equipment for the course. The instructors, experienced in boat handling, are donating their services free of charge.

The instructions will be of special interest to all owners of either inboard or outboard craft.

Careless Driving Charge Laid After Accident

Elgin Dwight McDavitt, 69 Bowell Street, has been charged with careless driving as the result of an accident in which he was involved on Sunday evening.

Police said McDavitt was proceeding east on Pine street and lost control of his vehicle after passing a car in the vicinity of Stanley street and collided with a utility pole on the south side of Pine street in front of a house occupied by J. R. Eldred. Police said the vehicle then continued on for about 150 feet and dumped a passenger out in front of a house occupied by H. S. Watter, then veered across the road and struck the front steps of a house owned by G. Christopher, where the vehicle came to rest.

A passenger in the car at the time of the accident, Donald Werden, 21, of 29 North Park street, was admitted to the Belleville General Hospital suffering from a fractured leg, lacerations to his right ear, right knee, left side of his nose and cuts above his left eye.

The car was classed as a total wreck. Damage to the hydro pole, the property of the Public Utilities Commission was estimated at $150 and $20 damage to the porch of Christopher's house.

Dr. A. E. Miles was called to the scene of the accident and Werden was taken to the hospital by ambulance.

Obituaries

MRS. WILMOT HODGEN

R. R. 1, Corbyville

In Belleville General Hospital on Friday, Mrs. Ethel Maude Hodgen of R. R. 1, Corbyville, died Saturday in Belleville General Hospital. She was in her 79th year.

Daughter of the late Mr. and Mrs. John Ferguson Yorke, she was born in Foxboro township and had lived at Foxboro before moving to the Corbyville area 50 years ago. She was a member of Foxboro United Church.

Predeceased by her husband Wilmot Hodgen, she is survived by one son, Ralph Robert (Betty) Stoneburner of Belleville, one sister, Mrs. Fred Yorke of Corbyville, and several Yorke of Wardsville, Mrs. Ethel Lindsay, Mrs. Duncan (Nellie) Montgomery of Belleville.

Resting at the John R. Bush Funeral Home; the funeral announcement appears elsewhere in this edition.

ROBERT CARMAN LAUGHLIN

The funeral of Robert Carman Laughlin was held from the Pinkston and Luscombe Funeral Home on Saturday afternoon. Rev. R. M. Davis conducted the service in the chapel and the committal rites at Belleville Cemetery.

The honorary bearers were Messrs. Anderson, R. H. Arnott, G. A. Fraser, Jay Sprague, Mayor A. McLean and Wilbur Sparks and Dr. J. H. Forrester, while the active bearers were James F. Wilkins, Robert R. Jr., Stewart W. Sprague, Harold Carruthers and G. R. Cameron.

FRED W. SPRAGUE

The funeral of Fred W. Sprague was held from the Pinkston and Luscombe Funeral Home on Saturday afternoon. Rev. R. M. Davis officiated at the service in the chapel and the committal rites at Belleville Cemetery.

The honorary bearers were Messrs. Anderson, R. H. Arnott, G. A. Fraser, Jay Sprague, Mayor A. McLean and Wilbur Sparks and Dr. J. H. Forrester, while the active bearers were James F. Wilkins, Robert R. Jr., Stewart W. Sprague, Harold Carruthers and G. R. Cameron.

Trenton News

By NELA GOSTICK—Phone TR 4-2511

Legion Presents Students With Prizes, Certificates

TRENTON — On Friday night, a capacity crowd of parents and friends of students attended an awards' night at the Trenton Legion hall. Close to 2,000 were on hand to see the Trenton Legion branch to students from Grade 8 to Grade 13. Students from Grade 8 to Grade 8 from town schools and from Frankford and Glen Miller received merit award certificates. The bursaries and certificates were based on attendance, deportment and ability.

Reid Donaldson, as master of ceremonies, welcomed the guests and explained that this was the first year that the Trenton branch had given out the awards, although it has contributed financially to the Trenton Collegiate Institute's secretary program in other years.

Kenneth Craddock, president of the Legion branch, told the audience that the Legion was considering the idea of something for the citizens of tomorrow."

Awards were given out by William Lawson, immediate past president and the ladies' branch and Robert Wright, vice-president.

Trenton high school students who received bursaries were: Catherine Barlow, Dale Treloar, Carol Anne Flannery, Wayne Crowell, Maureen Murphy, Barbara Hyde.

Others receiving bursaries were: Leonard Korman of Johnstown; Jay Sprague of the Marmora St. Senior School; Donald Lindsay Legion's treasurer of St. Peter's School; Lorraine Holyer and Wayne Phillips of Hartz Corners; Wayne Myles of Prince Charles Public School; Robert R., Jr. Mary's School and Kathleen Everson of Glen Miller.

Merit award certificates were given to: Cynthia Fosberry, Marie Vaters, Paul Cotnam, Sandra Hamilton, Maureen Milligan and Lynne Garvie, Trenton Collegiate Institute School; Deborah Jamieson, Morag McDonald, Aileen Fong, Donald Gilchrist, Donna Connor and Sharon Smith, from Dufferin School; Joan Patterson, Kathryn Leavey, Sally Myles, Joanne McNeil and Gillian Sutherland, Queen Elizabeth School; Patricia Westbrook, Wayne Carpenter, Nancy Pulford, Terry Brown, James Wannamaker and Linda Hoard, North Trenton School; Nancy Snook, Maureen Simmons, Mary Grey, Jacqueline Pelcog, Robert Simpson and Lindsay Vanderweyer from Frankford Continuation School.

Grade 8 students receiving certificates were: Jane Simmons, Phyllis Gibbons, Yachi and Valerie Ridout, Marmora Street School.

Out of town students who received award certificates were: Joan Hamilton, Lawrence, Quinte view; Judith Prestor and Roderick Wooster, Hartz Corners; Dianne Post, Harders' School; Barbara Jenson, Joan Barnett and Elaine Forbes, Carrying Place; Doreen Philcox and Evelyn Lohnes, Glen Miller.

Jimmy Coutoukakis played several accordion selections for the audience and Jane Simmons, Diane Thompson and Norma Hall played a number of piano selections.

Sister Mary Andrea, principal at St. Mary's School, V. P. Carswell, supervising principal of public schools in Trenton, and John Garrett, vice-principal of Trenton High School, expressed the teachers' appreciation of the interest shown by the Legion branch in the students.

Ralf Donaldson asked the teachers and students to remember that the Legion branch would be sponsoring a public speaking contest in the future and he urged the students to enter.

Labor Council For Swim Pool

TRENTON — At a meeting of the Trenton Labor Council Thursday night, council members were to report in regard to having the Trenton Board of Education in its determination to include a swimming pool in the new composite school.

Members also discussed plans for a special tent display of union-made articles, sponsored by the Labour Council, which will be featured at the International Plowing Match. The display it will be organized by members of the Trenton and Belleville Labor Councils.

Duck Hunters' Bag Opening Day Small

TRENTON—Many residents of Trenton awoke at dawn Saturday to the sound of gunfire. It was the local hunters firing a resolute but apparently unfruitful annual salute to usher in another season of open warfare on the wild fowl.

A survey of local merchants and those with sporting goods lines reveals that, despite exceptionally heavy sales of shells, decoys and other trappings by the hunter, very few reported back the "headhunters" with claims of a successful day's work.

Food Plant, School Are Broken Into

TRENTON — Corporal Lloyd Lyle of the Brighton detachment of the Ontario Provincial Police and today the Graham's Food Products, on the Frankford Road, had been entered during the night. He said that the loss could not be determined until an inventory had been taken.

On Saturday night, East Northumberland High School was entered and a small amount of change taken from the administration office.

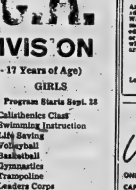

'ROUND THE CLOCK
24-hour heating service.
Fast and efficient. Call
WO 8-4004.
MOIRA-SCHUSTER
25 Bridge St. East, BELLEVILLE

Labor Council For Swim Pool

TRENTON — At a meeting of the Trenton Labor Council Thursday night, council members were to report in regard to having the Trenton Board of Education in its determination to include a swimming pool in the new composite school.

Members also discussed plans for a special tent display of union-made articles, sponsored by the Labour Council, which will be featured at the International Plowing Match. The display it will be organized by members of the Trenton and Belleville Labor Councils.

Duck Hunters' Bag Opening Day Small

TRENTON—Many residents of Trenton awoke at dawn Saturday to the sound of gunfire. It was the local hunters firing a resolute but apparently unfruitful annual salute to usher in another season of open warfare on the wild fowl.

A survey of local merchants and those with sporting goods lines reveals that, despite exceptionally heavy sales of shells, decoys and other trappings by the hunter, very few reported back the "headhunters" with claims of a successful day's work.

Food Plant, School Are Broken Into

TRENTON — Corporal Lloyd Lyle of the Brighton detachment of the Ontario Provincial Police and today the Graham's Food Products, on the Frankford Road, had been entered during the night. He said that the loss could not be determined until an inventory had been taken.

On Saturday night, East Northumberland High School was entered and a small amount of change taken from the administration office.

'ROUND THE CLOCK
24-hour heating service.
Fast and efficient. Call
WO 8-4004.
MOIRA-SCHUSTER
25 Bridge St. East, BELLEVILLE

BIRTHS

PALISCA—At Belleville and Mrs. D. Palisca, R. R. 1, Stirling, on Friday, Sept. 15, 1961, to Mr. and Mrs. Joseph Palisca, a daughter, Mary Ann Elizabeth, weighing 7 lbs. 12 ozs.

WALCOTT—At Belleville and Mrs. J. M. C. Walcott, 37 Cannifton Road, Cannifton, Belleville, are happy to announce the arrival of a baby boy, Robert Mark, on Sept. 22nd, 1961, at the Belleville General Hospital.

DEATHS

RODGERS, Ethel Maude. — At the Belleville General Hospital, on Friday, Sept. 22nd, 1961, Ethel Maude Rodgers, beloved wife of Wilmot Hodgen, R. R. 1, Corbyville; in her 79th year.

Resting at the John R. Bush Funeral Home, 80 Highland Ave., Belleville, where funeral service will be held on Monday, September 25th, from the chapel at 2:30 p.m. Interment in the Belleville Cemetery.

GRAY, E. Wright. — At the Belleville General Hospital, on Saturday, Sept. 23rd, 1961, Edward Wright Gray, beloved husband of the late Edna Beckwith; in his 72nd year.

Resting at his late residence, 17 Bleecker Ave., Belleville. Funeral Service at Trinity Anglican Church, Bleecker Ave., on Tuesday, Sept. 26th, at 2:30 p.m. Interment All Saints' Cemetery.

MACDONALD, Richard Thomas. — Suddenly, at the home of his parents, 166 East College St., on Monday, September 18th, 1961, Richard Thomas MacDonald, 166 East College St., in his 19th year.

Resting at the John R. Bush Funeral Home, 80 Highland Ave., Belleville, where funeral service will be held on Tuesday, Sept. 26th, at 1:30 p.m. Interment Belleville Cemetery.

IN MEMORIAM

FRASER. — In loving memory of Pte. Felix Fraser, who died Sept. 25th, 1942.
Fast his suffering now are past,
But memories of him we have.
He who suffered is at rest,
To God's Heaven he has gone.
—Lovingly remembered by his son Harold and Sandra and granddaughters.

FRASER. — In memoriam of my husband, Clarence, who passed away one year ago, September 25th, 1960.
Sadly missed by his wife Dorothy.
A gentle voice said "Come",
One day I heard it call,
He gently entered home.
And left me lonely all.
—Sadly remembered by his wife Anne.

HAMILTON. — In memory of my beloved cousins, Seymour and Louise Hamilton, who were called home, Laura, January 23rd, 1956, Seymour, February 9th, 1961.
Days are not dead,
Nor dead the sad hurt borne below,
Into the full sunlight
Time the full night.
Forever done with sighs and cloud and sorrow,
Where all is calm and bright.
Nor ever severed shall be closed awakening,
In heaven's peaceful day:
Not still and moveless clasped and voiceless,
But waking, living, busy and rejoicing
In the full life of God's eternity.
To sing Heaven's anthem new among the blessed,
Not touching, sorrow's sacred lyre,
Amid the white-robed throng.
Oh no, not dead — but passed beyond the sky,
And with all suffering's cry,
And pain and death
To live forever more.
—Wells Reid Lynn.

SPECIAL!

Connie Francis

NEW L.P. RECORD

With the purchase of

SILVIKRIN SHAMPOO

RECORD VALUE 4.98

SILVIKRIN SHAMPOO .75

5.73

BOTH FOR **1.69**

"SING ALONG WITH CONNIE FRANCIS"

SCHRYVER'S PHARMACY

Dial WO 8-9128 Free Delivery

Y.M.C.A.

YOUTH DIVISION

(Boys and Girls 15 - 16 - 17 Years of Age)

BOYS	GIRLS
Program Starts Sept. 26	**Program Starts Sept. 28**
—Basketball League	—Calisthenics Class
—Swimming Instruction	—Swimming Instruction
—Body building with weights	—Life Saving
—Judo	—Volleyball
—Life Saving	—Basketball
—Handball	—Gymnastics
—Gymnastics	—Trampoline
—Trampoline	—Leaders Corps
—Scuba Diving	—Ski Club
—Leaders Corps	—H-Y Club
—Ski Club	—Advanced Swimmers Class
—H-Y Club	—Recreational Swimming

Special Boys' Noon Class For Out-of-Town Students On Tuesdays and Thursdays — 12.05 - 1.00 P.M.

REGISTER OR RENEW YOUR MEMBERSHIP NOW

ONE OF THE MANY "Y" ACTIVITIES MADE POSSIBLE WITH THE ASSISTANCE OF THE BELLEVILLE UNITED APPEAL

Attention Veterans!

Ex-Service Men and Women and Dependents

THE CANADIAN LEGION SERVICE BUREAU OFFICER

MR. IAN URQUHART

25 Carter Street Oshawa, Ontario.

Will be visiting Branch No. 99, Belleville, Ont. on

TUES., SEPT. 26th

From 4.00 p.m. to completion

Any one wishing information, advice or assistance regarding War Disability Pensions, Treatment Allowances, etc., is requested to contact the Service Officer or Secretary of the local branch, whose address appears in this advertisement.

GEORGE ELLIOTT,
Service Officer, Branch 99
WO 8-4662

Legion Hall — WO 8-9883
After 12 Noon

HANKSCRAFT Vaporizer

ONE-GALLON CAPACITY

RUNS THROUGH THE NIGHT

only $9.95

DOLAN

THE DRUGGIST

WO 8-3466

Free Motor Delivery

Open Tonight Till 8 O'Clock

TORONTO STOCKS

TORONTO (CP) — Lake Dufault Mines, the Rouyn-Quebec mine which last week rose $3.00 in price in a single trading session before being hit by profit-takers, was moving ahead again today in heavy trade on the stock market.

At 11 a.m. the stock had advanced 87 cents to $2.95 on a volume of 264,370 shares.

On the industrial market there was a slight advance with financial institutions leading the way.

Argus Corporation dropped ½ and Gatineau Power and Hardees Farms each ¼.

STOCK QUOTATIONS

(Stock Quotations Furnished by Barcuay & Crawford)
56 Bridge Street East

Members Toronto Stock Exchange
Belleville Office—Dial WO 8-5531
H. P. Wills, manager.

INDUSTRIALS

Abitibi 39¾
Alberta Distilleries 235
Alberta Gas Trunk 34
Algoma Steel 46¾
Aluminum 39¾
Atlas Steel 20¾
Bank of Montreal 68½
Bank of Nova Scotia 77½
Bell Telephone 55
Brazilian Tr. 38⅝
British American Oil 33¼
B.C. Forest Prod. 13¼
Canada Cement 26½
Can. Breweries 34¼
Can. British Alum. A 19¾
Can. Oil 33¼
Canadian Tire 52
Can. Pacific Railway 25¾
Cockshutt Plow 13¾
Cons. M. and S. 34
Cons. Paper 47¾
Consumers Gas 19
Corby's "A" 18½
Dominion Foundries 64
Dominion Steel 11¾
Dominion Stores 15⅜
Dominion Tar 19¾
Ford (U.S.) 119¾
Gatineau 34⅞
General Dynamics 39¼
General Motors 50
Great Lakes Paper 19⅜
Harding Carpets 13⅜
Can. Imp. Bk. of Com. 68¼
Imperial Oil 47¼
Industrial Acceptance 64¼
International Nickel 86¾
Interprov. Pipeline 74¼
Jockey Club Ltd. 320
Loblaw Co. "B" 47¾
Massey Ferguson 11
MacMillan B. and P. 17¾
Moore Corporation 61
Page Hersey Tubes 39¾
A. V. Roe ?
Royal Bank of Canada 72½
Shawinigan W. and P. 34¾
Sangamo 44
Simpson's Ltd. 39
Steel of Canada 29½
Toronto-Dominion Bank 67¾
Trader Publishing 20½
Trans. Canada Pipe 39¾
Twins. Nat. Gas 10¾
Union Gas 29¾
Walkers and Grow 36
Westons Ltd. 47

MINES AND OILS

Rio Algom 830
Arcadia Nickel 49
Atlantic Coast Copper 116
Campbell Chib. 730
Can. Export Gas 106
Can. Husky Oil 5¾
Cochenour Willans Gold 435
Cons. Discovery 227
Cons. Halliwell 37½
Conwest Exp. 370
Denison 19
Devon Palmer 57
Dome Mines 34
East Malartic 220
East Sullivan 136
Faraday 105
Falconbridge 55 5-8
Frobisher 8
Geco 23 1-2
Gunnar Mines 880
Hollinger 36 1-2
Home Oil "A" 986
Hudson Bay M. & S. 53 1-4
Hudson Bay Oil 14 5-8
Kerr Addison 905
Labrador 26
Lake Shore 300
Martinson 81
Midcon 36 1-2
North Canadian 73
New Hosco 80
New Mylamaque 37 1-2
Nickel M. & S. 40
Northern Canada 230
Norlartic 51
Normetal 270
Okalta 32
Opemiska 676
Pacific Pete. 11
Preston East Dome 230
Prospect Airways 94
Provo Gas 130
Quemont 870
Rockwin 14
Royalite Oil 17 5-8
Shantz Corporation 480
Silver Miller 46
Sherco 170
Steep Rock 780
Sylvanite 36
Rock Gaspe 136
Triad 153
United Asbestos 695
United Keno Hill 70 1-2
United Oils 127
Ventures 36 5-8
Wells Acmlet 290
Bath, Copper 108

PRODUCE MARKETS

TORONTO (CP) — Churning cream and butter print prices were reported unchanged today.

The egg market was weak on medium with other grades steady and medium offerings would due to poor demand.

Country dealers are quoted by the federal department of agriculture on Canada grade eggs, delivered Toronto, in fibre cases: A large 51; A medium 39; A small 26; B and C grades no market.

Butter prices: Canada, first grade: Ontario, Quebec 63; non-Quebec 62½-62, in light trading; western 62½, (nominal)

DOLLAR RATE

MONTREAL (CP)—The U.S. dollar was at a premium of 3 1-32 per cent in terms of Canadian funds, the Bank of Montreal reported near noon today. Friday the noon rate was $1.03 1-32.

Immunization Week Declared By League

The Health League of Canada has declared National Immunization Week, September 24 to 30.

Diseases which once were fatal to thousands of Canadians have been cut by immunization but can rise again if vigilance is relaxed. In 1936 there were 1,351 deaths from diphtheria, in 1959 there were none but in 1960 there were 33 cases and seven deaths.

People who neglect booster shots have diminished protection and many have no immunization at all. They are relying on the immunization of others to prevent the spread of disease.

Poliomyelitis, which was at one time considered to be a disease of children, now attacks those between the ages of 20 and 45 years. Adults should not feel they are beyond catching other childhood diseases.

It has been said that "the saving and disease preventing agents are useless of they stay in bottles."

Every child should be immunized against diphtheria, whooping cough, smallpox, tetanus and polio.

In 1959 there were 6,614 cases of whooping cough with 71 deaths; 909 polio cases with 83 deaths.

The Belleville Health Department strongly advises parents to see that they and especially their children are immunized against the diseases which once filled Canada's cemeteries.

Consult your family physician or attend one of the several clinics held by the Belleville Health Department.

Sumner Welles Dies at Wife's Family Home

BERNARDSVILLE, N.J. (AP) Former American state undersecretary Sumner Welles died at his wife's family home here Sunday. He was 68.

Welles suffered a heart attack a number of years ago, but the exact cause of death was not immediately announced. He was visiting the home.

Welles became state undersecretary in 1937 in the administration of President Roosevelt. He resigned in 1943 and had lived in virtual retirement since then.

Welles was a man of considerable wealth. Born in New York, he entered the United States foreign service in 1915.

Welles was credited with coining the phrase "good neighbor policy"—a phrase much in use even today describing the United States' proclaimed aim of co-operation with Latin and South American countries.

Rev. J. Alastair Haig, New Albert Principal, Inducted

Memorial Chapel at Alberta College was filled to capacity Friday evening for the installation of the new college principal, Rev. J. Alastair Haig, formerly dean of men at the Mount Allison University.

Mr. Haig was inducted as principal at Albert College last Friday, September 24 by Rev. A. E. Mackenzie who accepted a position with the United Church.

Attending the installation services were members of the student body, the Board of Governor's and their wives, friends of the College, and representatives from sister colleges. The installation of the new principal was by Rev. Stephen Spurrell, chairman of the College Board, who read the address of the evening being given by Rev. Elliot Andrews, Principal of Queen's Theological College.

The theme of Rev. Andrews' address was "The Art of Living."

M. I. E. OPPORTUNITY

In developing his theme, Dr. Andrews pointed out that man's resources all lie in his mind, best included the art of living, the art of doing, the art of dealing with what is in his heart, for out of the heart, of man are the true issues of life," he said.

PRINCIPAL PRESENTED

Taking part in the order of service were Rev. Harry Leonard, former principal at Albert, who pronounced the invocation and Rev. R. Blair Stirling, secretary of the Belleville Presbytery, who read the scripture lesson. Prayer was said by Rev. H. M. Davis of Bridge Street Church, while Judge J. C. Anderson, as chairman of the College board of governors, presented the college principal.

Dr. Ross of the Ontario College of Education and of Victoria and Emmanuel College, the new Albert College principal taught at North Toronto Collegiate is presently doing post graduate studies at Andover Newton Theological Seminary at Newton, Mass., where at the same time he served as minister of the Congregational Church at Harvard.

He is a well known athlete having played with the Varsity Blues football team for four years. Mr. Haig is married with three children.

GREETINGS EXTENDED

Greetings were extended by Rev. E. C. Kelloway, president of the Bay of Quinte Conference; Rev. Stanley Osborne, principal of Ontario Ladies College at Whitby; Professor George McMullen from Victoria University and Emmanuel College; Mr. Lorne Johnston, resident inspector of High schools and Collegiates for the Ontario Department of Education and Rev. E. M. Howse, president of the Alumni Association.

Closing greetings were extended by Mayor A. M. Haig of Belleville.

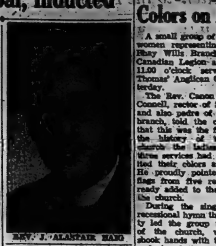

REV. J. ALASTAIR HAIG

NDP Holds Corn Roast at Carrying Place

The New Democratic Party in the riding of Prince Edward-Lennox held a corn roast at Carrying Place this past Saturday afternoon. Guest speaker for the occasion was Andrew Brewin, K.C., the party's candidate in the Toronto riding of Greenwood and a member of the party's National Council. Some 60 persons were in attendance.

Tentative plans for the New Democratic Party organizations in both the ridings of Hastings South and Prince Edward-Lennox provide for nomination meetings sometime next February, providing no federal election is called before then. Party leader Tommy Douglas will be the guest speaker for both of these meetings it was announced. Dates, as yet, are unconfirmed.

Col. P. Wills Group Deposits Colors on Altar

A small group of ex-servicewomen representing the Col. Philip Wills Branch of Royal Canadian Legion attended the 11.00 o'clock service in St. Thomas' Anglican Church yesterday.

The Rev. Canon A. S. McConnell, rector of St. Thomas' and also padre of the visiting branch, told the congregation that this was the first time in the history of the ancient church that a branch of the Canadian Legion had ever deposited their colors at the altar. He proudly pointed out that flags from five regiments already added to the dignity of the church.

During the singing of the recessional hymn the color party led the group to the rear of the church, where they shook hands with the minister and signed the guest book.

The occasion marked the first anniversary of Branch 587's existence in Belleville.

Revolution Among Kurdish Tribes Serious

TEHRAN (AP) — The revolution among Kurdish tribes in northern Iraq was described by an informed source ere gunday as a more serious issue for Premier Abdel Karim Kassem's Iraqi government than was the Kuwait crisis.

Baghdad has blacked out most news on the revolt by tribesmen, but some sketchy reports reach here from travellers in the mountainous Iraq - Iran border area. Casualty figures of casualties and extent of the fighting are still lacking.

Reports indicate Kassem's biggest fear is that Kurds may seize control or shortage production at oil - producing areas in the north — Kirkuk, Mosul, Sulaimaniya and Erbil.

Government troops evidently have firm hold of these regions and other major towns while mountain warriors control surrounding hills and villages.

(Reuters news agency reported from Baghdad that Kassem charged Saturday night that the revolt was fanned by Britain, backed by the United States. British government circles in London called the charges are groundless.)

Major Jack Gets Promotion, New Postings

The appointment of 14 senior staff officers to Target Area headquarters across Canada has been announced by army headquarters.

Included in the list of officers is Major M. Jack of Belleville, now a staff officer at headquarters, Central Command, Oakville.

Major Jack has been promoted to the rank of Lieutenant-Colonel and will be assigned to the Ottawa area with headquarters at Almonte, Ont.

The appointments mark a further step in planning for national survival should the country come under nuclear attack. The target area headquarters are located near potential target cities some 30 to 50 miles from the target areas.

Target Cities View Planning As Far Fetched

OTTAWA (CP) — Judy La Marsh (Liberal—Niagara Falls) Saturday said that many women and especially those in the 16 "target" cities view the government's survival planing as "far fetched."

She mentioned in the Commons two Niagara Falls women who, despite derision from their husbands and neighbors, went to Toronto recently to see a display of fallout shelters.

The attendant at the display gave them pamphlets but took them away after learning the women were from Niagara Falls. The women were told the pamphlets were of no use to them because they were in a target city, Miss La Marsh said.

She said she received one letter from a Niagara Falls woman who had three children attending different schools, far from home, where there was no shelter for them. The woman's husband also worked where there was no shelter.

The woman asked in her letter:

"Am I to sit at home in a fallout shelter for two weeks and go quietly mad?"

Many women doubt that it is worth surviving when everyone dear to them cannot survive, Miss La Marsh said.

Something had to be done for people in target cities.

VISITS POPE

CASTEL GANDOLFO (AP)— Pope John Saturday received Quebec Premier Jean Lesage in a private audience at his summer residence in the Laban Hills south of Rome.

JIM'S PLACE

We wish to thank you for your business this past summer. The Restaurant and Home Bakery will be open as long as you wish.

JIM wishes to announce the opening in the near future of a

DINING ROOM

with home-cooked meals served from Aunt Belle's Country Kitchen

We will be happy to serve you, your family, your club, group, weddings, banquets.

PHONE WO 5-5417 — KINGSTON ROAD
Two miles east of Belleville on Point Anne Line

R. J. McInnis, Proprietor.

IT'S
Records
IT'S
Roluf's
237 FRONT STREET
BELLEVILLE, ONTARIO

• YOUR TRAVEL AGENT
Roluf's
237 FRONT STREET
BELLEVILLE, ONTARIO

FOR
Cameras
AND
Film
SEE
Roluf's
237 FRONT STREET
BELLEVILLE, ONTARIO

THIS IS AN EMERGENCY MEETING!!

Do You Want a Santa Claus Parade in Belleville This Year?

IF SO, PLEASE ATTEND A

SPECIAL MEETING

WED. EVG. - SEPT. 27th at 8 P.M.

AT

No. 2 Fire Hall, West Moira St.

MERCHANTS, BUSINESSMEN, PRIVATE CITIZENS . . . ANYONE WHO WILL HELP . . . ARE ALL CORDIALLY INVITED TO THIS MEETING . . . YOUR HELP IS NECESSARY IF BELLEVILLE IS TO HAVE A SANTA CLAUS PARADE THIS YEAR.

BELLEVILLE SANTA CLAUS PARADE COMMITTEE
Gerald Vance, Chairman — George Rutledge, Treasurer

You're there and back in seconds when you make your business rounds by Long Distance.

Personal, two-way communication—

the fastest way to the heart of the matter.

BELL ... the one source for all business communications

THE ONTARIO INTELLIGENCER
Ontario Established 1851 — Registered 1927
Published Daily by
THE ONTARIO INTELLIGENCER LIMITED
Belleville, Ontario, Canada

Subscription rates:
By carrier 25c per week
By mail in Canada $10.00 per year; 6 months $5.25; 3 months $2.75
By mail to U.S.A. $12.00 per year
Authorized as second class mail by the P.O. Dept., Ottawa, and for payment of postage in cash.
Member of The Canadian Daily Newspaper Association; Member of The Canadian Press; Member of the Audit Bureau of Circulations

Admin Knowledge Limited

One small dividend has accrued from the action of the Russians in callously resuming the testing of nuclear devices in the atmosphere.

It has made authorities in the free world acknowledge the possible danger to health from radioactive fallout.

In the days before the moratorium on tests, while many scientists raised their voices in protest and warned of the danger of contamination of the atmosphere, the official line was that the level of radioactivity resulting from these tests was far below the danger level.

Now, though, while the announcements of radioactivity levels often scrupulously mention the fact that the higher readings resulting from Russian tests do not exceed those of the past resulting from U.S. tests, it is admitted that we know little about the hazards of such radioactivity.

For instance, both Dr. F. P. M. Bird, senior scientific officer of the Department of National Health and Welfare, and Hon. J. W. Monteith, minister of health, indicated last Wednesday that in Mr. Monteith's words, "knowledge is incomplete concerning significance of high levels of short-lived fission products."

In other words, scientists are not sure what the long-term results will be.

Khrushchev is gambling, not only with the lives of all of us on earth today but also with the lives of generations unborn. Of course, the U.S. Atomic Energy Commission made the same gamble in the past. The difference is that today those in authority will admit that there may be some risk to health, a contention which was once limited almost entirely to scientists not connected with any government agency.

Tennis Machine

Somebody in Britain has invented a new machine to teach tennis. It is called the "Strokemaster."

Machines are crowding men hard these days.

The "Strokemaster" was described on the BBC by Rhona Salter.

Broadcasters, especially women broadcasters, sometimes crowd reason even harder than machines crowd men.

Listen to this description of how the "Strokemaster" works.

"Suppose you want to practise your backhand drives. All you do is fix the appropriate striking head to the machine, fill up the container with a maximum of 54 balls, pick up your tennis racket and switch on. Out will come 54 backhand drives, strong and accurate."

Fancy that! And that's all you have to do to improve your backhand!

Nonsense!? Of course it is! Miss, or Mrs., Salter, knows nothing about tennis, or else she knows nothing about English.

If you want to practise your backhand drives, you don't want 54 strong, accurate backhand drives pouring at you. You want some drives, flat and with top-spin. You also want some lobs and some chops and some slices and some undercut drives and you want them long and short, coming straight and coming cross-court, as many varieties of shots as there are in the book, which is plenty.

Of course, if you want to practise returning backhand drives (with backhand drives, forehand drives, chops, slices, lobs and drop shots), 54 backhand drives, strong and accurate, will help. But in this case Miss, or Mrs., Salter needs a refresher course in English.

Bring on the next machine that wants to play man—we feel in good form today, like smashing it for six, homering to deep centre, splitting the uprights from the 55-yard line.

There was an Irish soldier who had a line of dots tatooed round his neck for a joke, with the words "Cut round the dotted line." He broke his neck falling downstairs some years later.—Francis Huxley speaking on the BBC.

I know that our inheritance is held in store for us by Time. . . . I know there is a sea of Time to rise one day, before which all who wrong us or oppress us will be swept away like leaves. I see it, on the flowl—Charles Dickens

When all is done, human life is, at the greatest and the best, but like a forward child, that must be played with and humored a little to keep it quiet till it fails asleep, and the care is over.—Sir William Temple.

It is easier for a man to be loyal to his club than to his planet; the by-laws are shorter, and he is personally acquainted with the other members.—Elwyn Brooks White.

Letters to the Editor

Denies Bad Habits Are Valuable

Editor,
Ontario Intelligencer:

Will you allow me some of your valuable space to reply to an article from the "Canadian Spectator" which appeared in a recent edition of your paper entitled "Bad Habits Valuable." It stated: "The Hon. Donald Fleming settles drinks, alcohol and smokes, which may be accounted to him as virtues. Now there is a good reason why he should not encourage others to follow his example. If Canadians overlight pretenders, there would be a loss of $500,000,000 in revenue to the treasury."

Revenues to all governments receive from the sale of alcoholic beverages, are undoubtedly considerable, but there is an offset by the money spent in reclamation, law enforcement, and crimes. We have no accurate figures for Ontario or Canada — in fact it is very hard to get accurate figures for such statistics, because the effects of alcohol extend so far. However, they did conduct a survey in Massachusetts some years ago and discovered for every dollar received in revenue, $2.50 was spent in the following agencies, police and others to offset the ugly results of drinking. In California it was in the ratio of $1 in revenue to $7 spent in any event, far more is also lost in repairing the damage by drinking than is received in revenue.

We quote a member of a recent discussion: "Gentlemen — You need not worry, it involves any trouble about the revenue. We are not in the Commission trade the same gamble in the past. The difference is that today those in authority will admit that there may be some risk to health, a contention which was once limited almost entirely to scientists not connected with any government agency.

Dr. Gordon Bell, medical director of the Bell clinic, said: "Alcoholism costs Canada at least $100,000,000 a year in accidents, absenteeism and lowered efficiency alone," as stated to Macleans some years ago.

Dean Inge of England said: "If you do not drink you are a nation who are soft, lazy and self-indulgent just look at the figures we spend on alcohol, tobacco and gambling. A nation that spends on these things more than on education, pensions and home, is sick."

A priest, speaking on the radio, also pronounced such a nation sick, and out of it would come alcohol, unemployment and poverty.

(Mrs. Rev. Ross)
Mabel Farnsworth.

Canadians Flock to U.S.

Vancouver Province

The government of Canada is unwilling to release figures showing how many Canadians have been, every year, lured to and work in the United States. And no wonder. For the past few years nearly 275,000 naturalborn Canadians make the decision, each year, that they can better themselves in the land. And of the 1,363,000 Europeans who emigrated to this country, more than half are using Canada as a stepping stone before going south.

Officials in Ottawa do not make these figures public. Nor do U.S. immigration officials, since they tend to "make Canadians unhappy." The U.S. department of justice, immigration and naturalization in Washington, however, systematically issues data on the "brain picture" they reveal is enough to convince Mrs. Fairchild that this country should no longer be considered a way-stop from Naples to Los Angeles, from Bucharest to Portland.

Mrs. Fairclough has stated that the main reason the most European immigrants into Canada is to give their children a better opportunity in life or the prospect of better living as exemplified by the purchase of a car and household effects, or establishing a business.

This is true enough. But Canadians are losing the third biggest crop of emigrants to the United States. German and Italian-born have contributed the highest number of nationals to the USA but the number of Americans and Mexicans taking out U.S. papers there are 10 times greater in the same thing. They must all be considering their children get a better crop from the United States, or they can more easily buy those household gadgets and start their own businesses.

Of the 8½ million new Americans in the last ten years, nearly 375,000 have been Canadians. Other businessmen, like Fairchild, here for the final jump. It is a sobering thought that Canada, which needs people, can't keep them.

Taxpayer Fays

Fredericton Gleaner

We have despaired that by permitting two national systems to operate in Canada to be heard for the same costly duplication of air services that already exists in the country, the TCA's loss is the taxpayer's loss.

STRENGTH FOR THE DAY

DR. EARL L. DOUGLASS

A FAMOUS FRIENDSHIP

We are told that when Jonathan and David met for the last time and commoned together, Jonathan strengthened David's hand in God.

The friendship of David and Jonathan has been famous throughout the ages. How Jesus than strengthened David's hand, in God, on that last occasion we do not know. But evidently he said things by way of encouragement that strengthened the faith of the man who later wrote the Twenty-Third Psalm declaring that the Lord was his Shepherd.

The finest thing about that famous friendship was that Jonathan strengthened his friend's hand in God.

Friendship is never really friendship until this happens. When those who are near to us can really say that our contacts have deepened our faith in God and man, than and then only can we claim to be termed worthy of the name. Many a man can look back on companionable years spent in idle sport, over a period of years without having received any benefit in nature. It is the part of wisdom to discourage one's self from the pernicious influence of such relationships if they exist. True friendship exists only when friends strengthen each other in all good things.

Jonathan did soon after this meeting. Or did he? He seems always to have lived so influentially in the life of his friend David.

Annual Pay Below $100

St. Catharines Standard

The statistical office of the United Nations, having surveyed 107 countries, reveals that no fewer than 40 of them have a per capita national income of less than $100 a year. The U.S. is tops with $2,035 Canada next with $1,385).

Among the 40 are the two countries which between them hold one-third of the world's population — China with 600,000,000 people and India with 435,000,000.

Most statistics are dull things. But there are those, like this one, that tell volumes and tell a story which even the most statistically minded can understand.

Tennis Machine

Somebody in Britain has invented a new machine to teach tennis. It is called the "Strokemaster."

Machines are crowding men hard these days.

The "Strokemaster" was described on the BBC by Rhona Salter.

Broadcasters, especially women broadcasters, sometimes crowd reason even harder than machines crowd men.

Listen to this description of how the "Strokemaster" works.

"Suppose you want to practise your backhand drives. All you do is fix the appropriate striking head to the machine, fill up the container with a maximum of 54 balls, pick up your tennis racket and switch on. Out will come 54 backhand drives, strong and accurate."

Fancy that! And that's all you have to do to improve your backhand!

Nonsense!? Of course it is! Miss, or Mrs., Salter, knows nothing about tennis, or else she knows nothing about English.

If you want to practise your backhand drives, you don't want 54 strong, accurate backhand drives pouring at you. You want some drives, flat and with top-spin. You also want some lobs and some chops and some slices and some undercut drives and you want them long and short, coming straight and coming cross-court, as many varieties of shots as there are in the book, which is plenty.

Of course, if you want to practise returning backhand drives (with backhand drives, forehand drives, chops, slices, lobs and drop shots), 54 backhand drives, strong and accurate, will help. But in this case Miss, or Mrs., Salter needs a refresher course in English.

Bring on the next machine that wants to play man—we feel in good form today, like smashing it for six, homering to deep centre, splitting the uprights from the 55-yard line.

There was an Irish soldier who had a line of dots tatooed round his neck for a joke, with the words "Cut round the dotted line." He broke his neck falling downstairs some years later.—Francis Huxley speaking on the BBC.

I know that our inheritance is held in store for us by Time. . . . I know there is a sea of Time to rise one day, before which all who wrong us or oppress us will be swept away like leaves. I see it, on the flowl—Charles Dickens

When all is done, human life is, at the greatest and the best, but like a forward child, that must be played with and humored a little to keep it quiet till it fails asleep, and the care is over.—Sir William Temple.

It is easier for a man to be loyal to his club than to his planet; the by-laws are shorter, and he is personally acquainted with the other members.—Elwyn Brooks White.

OFF THE RECORD

By Ed Sullivan

LOOKING BACKWARDS

GLEANINGS FROM OUR FYLES OF BYGONE YEARS

20 YEARS AGO

September 25th, 1941.

Mr. and Mrs. J. E. Boyd of Station St. have received a cablegram from their son, Raymond of the R.C.N.V.R., that he had arrived safely at a port of Great Britain.

Mr. and Mrs. W. G. Moore have returned to Toronto after spending a week with his sisters, Mrs. E. M. Joby of Belleville and Mrs. George La Fountain of Tweed.

Friends of Gunner G. Cherry will be pleased to know that his mother has received a cable to say that he arrived safely in Great Britain.

Mrs. A. B. Chown of Chicago with her daughter Miss Betty Chown, and Mrs. S. A. Naylor of Toronto, spent the weekend the guests of Mrs. Chown's sisters, Mrs. R. M. Joby of Belleville and Mrs. George La Fountain of Tweed.

Friends of Gunner Bert Armitage will be pleased to know that he has arrived safely in England. Bert wished to be remembered to all his friends.

Mrs. J. Murphy of Montreal is visiting her sister, Mrs. Clayton Hicks.

Mrs. Jas. Armitage of Burnham Street has received a letter from her son Gunner "Bob" Armitage, telling of his safe arrival in England.

Mrs. Percy Cooper of Bettes Street have received word that their son, Gunner Alf Cooper, telling of his safe arrival in Great Britain.

30 YEARS AGO

September 25th, 1931.

Mr. Guy Bowden of Victoria Hall, Belleville left one day here as the guest of Mr. Arthur Wallbridge of Toronto, and a reunion in Montreal to attend McGill University.

Mr. and Mrs. Alan Sprague, Ted Lill and Clare Counryman have returned to Kingston to continue their second year studies at Queen's University.

Misses Hettie Sadler, Harriett Smith and I. Culler have left to resume their studies at Queen's University.

Mr. Edward Ketchaw and Mrs. Ketchaw entertained the members of the staffs of their various local stores and their wives at a delightful home party at Oak Lake last evening. They were the guests of honor.

Mr. and Mrs. Fred Curry of Madoc were in town today.

Mr. Percy Sadler, M.P. of this city has been elected a member of the Senate College of Surgeons of Canada. This is a very high honor.

Mr. Percy Sadler has returned to her home in Madoc after visiting friends here.

40 YEARS AGO

September 25th, 1921.

At a meeting of the Board of Directors of the Y.M.C.A. the following officers were elected: president — Mayor W. Ackerman; chairman of finance — D. V. Sinclair; chairman of membership — F. F. Brodell; chairman of house committee — Rod. Perry; chairman of religious work — W. M. Marry; chairman of physical work — J. Moffatt; chairman of social committee — G. Sinclair; chairman of boys' work — bowling and billiards — R. J. Wray.

The members of the Lions Club are out to secure a first class athletic field for this city. More power to them say we.

Mr. and Mrs. Charles Frost have returned to Belleville after spending a few days.

50 YEARS AGO

September 25th, 1911.

Mr. John A. McLeay of Clifton, Arkona, an old Belleville boy, is visiting friends here.

In making the excavation in the centre of Campbell Street for the new sewer, workmen came across flooring today which probably was in the building which stood upon the spot many years ago. The flooring was close to three feet under the ground and was in fairly good condition. Timbers partly decayed were also found.

It is expected that the new Canadian Northern Railway line from Toronto to Trenton will be opened about October 9th.

Strictly Personal

Why Are We So Afraid Of Russia?

By SYDNEY J. HARRIS

I don't know if you're getting as tired of the Russians as I am, but sometimes it seems as if every activity in America would stop unless we investigate it if we didn't have the "Russian Threat" to point to.

Why do we need more science in the schools? Look at Russia. Why should we keep our streets clean, avoid forest fires, have TB checkups, attend neighborhood meetings, buy a new car this year? All because of that menacing Union of Socialist Soviet Republics.

Didn't we get anything done before the Bolshevist threat appeared on the horizon 30 years ago? Are we so lacking in initiative, energy, imagination and civic zeal that every activity must be keyed to some warning that Russia will outstrip us, communize us, outschool us, outlive us?

Now comes a letter from Douglas MacArthur, Sprague, Ted Lill and Clare Counryman have returned to Kingston to continue their second year studies at Queen's University.

Misses Hettie Sadler, Harriett Smith and I. Culler have left to resume their studies at Queen's University.

Mr. Edward Ketchaw and Mrs. Ketchaw entertained the members of the staffs of their various local stores and their wives at a delightful home party at Oak Lake last evening. They were the guests of honor.

Mr. and Mrs. Fred Curry of Madoc were in town today.

Mr. Percy Sadler, M.P. of this city has been elected a member of the Senate College of Surgeons of Canada. This is a very high honor.

Mr. Percy Sadler has returned to her home in Madoc after visiting friends here.

40 YEARS AGO

September 25th, 1921.

At a meeting of the Board of Directors of the Y.M.C.A. the following officers were elected: president — Mayor W. Ackerman; chairman of finance — D. V. Sinclair; chairman of membership — F. F. Brodell; chairman of house committee — Rod. Perry; chairman of religious work — W. M. Marry; chairman of physical work — J. Moffatt; chairman of social committee — G. Sinclair; chairman of boys' work — bowling and billiards — R. J. Wray.

The members of the Lions Club are out to secure a first class athletic field for this city. More power to them say we.

Mr. and Mrs. Charles Frost have returned to Belleville after spending a few days.

50 YEARS AGO

September 25th, 1911.

Mr. John A. McLeay of Clifton, Arkona, an old Belleville boy, is visiting friends here.

In making the excavation in the centre of Campbell Street for the new sewer, workmen came across flooring today which probably was in the building which stood upon the spot many years ago. The

To Your Good Health

Causes of Amenorrhea Are Very Numerous

By Joseph C. Hinsie, M.D.

"Dear Dr. Molner: Would you comment on the condition called amenorrhea. — Mrs. L. F."

Amenorrhea, very simply, means absence of menstrual periods at any age at which they should be occurring.

There is a common notion that a lack of periods is harmful. This is not so — although, to be sure, amenorrhea does indicate that something may be wrong. The underlying cause may, or may not, be an indication of ill health.

Pregnancy, naturally, is a normal cause for absence of menstruation, and periods may be absent in the early months of nursing. But beyond these normal causes of amenorrhea, it is a wide and varied array of others.

In a young girl, amenorrhea may be due to some abnormality, perhaps some malformation of ovaries or uterus. And then, again, everything may be perfectly all right. It is not at all uncommon for periods to start at the usual age (from 13 to 15) and then stop for a few months, after which the human mechanism adjusts and everything becomes normal.

At menopause amenorrhea may occur from two to perhaps six months or so. It's part of the process of stopping.

Emotional disturbances can also affect regularity of periods. For a few of the many possible situations, girl friends may experience such upsets due to homesickness, worry about school or maybe over-spending their allowances before they get the next of budgeting. Shock or fright can be involved.

I've known of individuals who, otherwise in perfect health, had a natural cycle that left gaps of three or six months between periods. This is rare, but it happens, and I dare say that in such cases it was years into sufficiently careful studies, we would find some abnormality to account for the situation. But, after all, if the individual is in perfectly good health otherwise, why fuss?

Still another cause of amenorrhea is obesity. This isn't surprising, because obesity can result in many problems, both physical and emotional.

If no developmental defects are present in somewhere, exhaustion of the glandular stimulus is in order. Sometimes thyroid extract is needed. Again, what is called "cyclic therapy" is used. For this, hormones are given periodically. Often the cycle are re-established and it may carry on without additional treatment. In other instances, if a more profound pituitary or ovarian failure is at fault, this can be expected of treatment.

* * *

"Dear Dr. Molner: What harm if any, can come from the use of Alka-Seltzer? I take three medicine hydrochloride every 24 hours." — S. T.

None.

* * *

"Dear Dr. Molner: I am 15 and would like to know if it is all right to take reducing pills. — J. L."

A 15-year-old has no business taking reducing pills without the direction of a physician who finds some unusual conditions, gift evidence involving nibbling, and adequate exercise will do more good. What do you want to drug-induced temporary weight reduction, or form of budgeting? Shock or fright can be involved.

I've known of individuals who,

THE PACKSACK

By GREGORY CLARK

While sitting in the office of one of my cronies who is an advertising agency executive of high rank, I witnessed an interesting procedure.

His secretary came in the room shutting the door behind her.

"It's Mr. Whittle," she said. "Ah!" exclaimed my friend, "Switch 'em quick!"

The secretary hurried over to the wall and removed a framed photograph. She carried it over to an ornamental book case, the bottom drawer of which appeared to be stacked with framed pictures. Hastily sorting through them, she fished out, and replaced in the drawer, the one my cronies who is an advertising agency executive of high, rank, I witnessed an interesting procedure.

His secretary came in the room shutting the door behind her.

"It's Mr. Whittle," she said. "Ah!" exclaimed my friend, "Switch 'em quick!"

The secretary hurried over to the wall and removed a framed photograph. She carried it over to an ornamental book case, the bottom drawer of which appeared to be stacked with framed pictures. Hastily sorting through them, she fished out, and replaced in the drawer, the one she had taken down. Then she hung the new picture on the wall.

"Now him is," directed my friend.

Mr. J. W. Whittle, of the Whittle Pickle Corporation, one of Canada's large packers, about they call in the advertising business a shotgun account, came in a purchasing mentality. I was introduced and took my departure, having learned that I took note that the picture newly hung on the wall was one of Mr. Whittle, taking his place on the walls with the Queen, Mr. Diefenbaker and Sir Winston Churchill.

TODAY'S TALK

By GEORGE MATTHEW ADAMS

SELF-MADE MEN

I used to greatly admire what many term the "self-made" man.

I now know that there are no self-made men. People are made by their fellows, by their circumstances and grasped opportunities.

Anything that is helpful, inspiring, interesting does something to make a man.

Everyone with whom we come in daily contact does something to make us what we are. We owe a debt of gratitude to every person living, to every book that grows, to every tree, to every rock, to every bird song and to the sum total of every individual merit without consideration of which no man can truly say Yonkers, Yalta or the Upper Yukon.

But every public speaker, every writer, every promoter of a cause feels he must frequently ask action by rattling the Russian skeleton over our bedsteads. I cannot believe that the rabid nationalism generated by this tactic is any better than the rabid nationalism provoked by the loudest ranting of "anti" Russian we try to be, the more like the Russian we become.

Let us begin to lead our lives individually and collectively for positive reasons, because virtue and wisdom point the way, and not because the Russians have done this or have not done that. Let us win the Olympic Games as an example of our fitness, not as a grim measure in the personal chess game of world politics.

He Will Remember

Toronto Telegram

The best lessons spring from life experience. A father, whose boy boasted that he smoked on the sly, put a cigarette before him, and him march back in full view of the other passengers and dropped the butt in the box. There is no substitute for this kind of learning by doing to instill the lesson of responsibility.

SCOTT'S SCRAP BOOK

By R. J. SCOTT

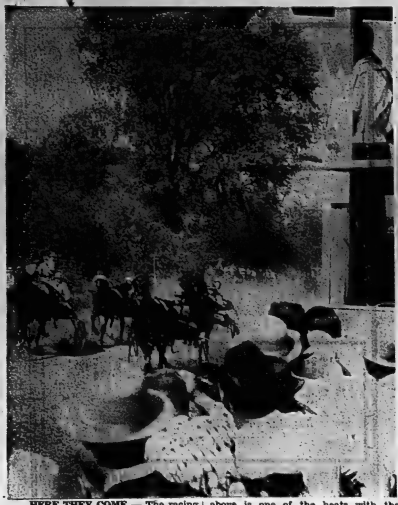

HERE THEY COME — The racing program held at the Tweed Fair as a part of the grandstand entertainment drew large crowds of spectators. Shown above is one of the heats with the horses just coming down to the finish wire in a very close race.

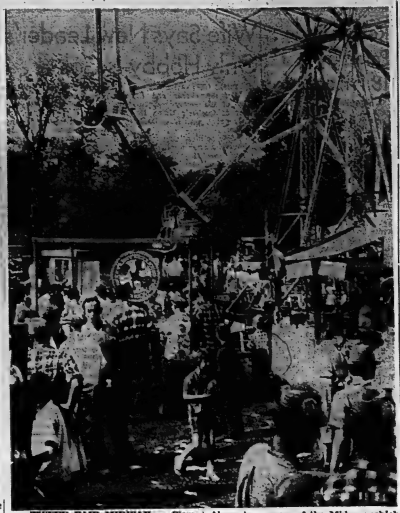

TWEED FAIR MIDWAY — Clement weather and large crowds were present at the Tweed Fair on Saturday. Above is a scene of the Midway which was well packed throughout the afternoon as crowds took their leisure.

STAGE STRUCK — Many people gathered to watch a very entertaining grandstand show at the Tweed Fair Saturday. Mostly local and district talent was featured with a good variety of bands, dancers, singers and fiddlers on hand. Good weather saw the grandstand well filled for the entire afternoon program.

PRES. PICKS THEM — Tweed Fair president Bill McCrae shows a fine eye (for horses, of course) as he puts a first in class ribbon upon the mount of pretty Miss Patsy McCormick of Madoc. Mr. McCrae said that he felt the 1961 fair had one of the finest entry lists of recent years with increased entries in the horse and cattle sections.

Exhibits and Attendance Up At Annual Fair at Tweed, Favored by Ideal Weather

There was a large increase of agricultural exhibits, horses and cattle, as well as attendance, said Bill McCrae, president of the Tweed Fair, Saturday afternoon.

Beautiful weather encountered on Saturday may have been a good reason for some of the district farmers to remain at home, but there was still a large number who halted work on their farms to attend the local fair. The Tweed 4-H Club and the South Hastings 4-H Tractor Club, held their big day on Saturday and there was an assortment of games for the kiddies.

One of the main features of any fair is the agricultural building with its excellent showing of exhibits, and Tweed Fair was no exception to the rule.

Local public school children were given an opportunity to display their school work and garden items, as did the various ladies' organizations.

Another main event at the fair was the midway with rides for all ages.

The Kiwanis Club of Tweed was responsible for the selling of tickets while the Rotary Club of Belleville sold and displayed their "ten gallon" plowing match hats.

Prominent figures present at the Tweed fair on Saturday were past president B. J. Hunt; president William (Bill) McCrea; first vice-president Wilbor Bateman; second vice-president Thomas Lynn and secretary-treasurer D. E. Spencer.

The well-known baby show was sponsored by the St. John Ambulance of Belleville.

EXHIBITORS

Exhibitors at the Tweed fair were: Norman Thompson, R.R. 1 Tweed; R. J. Woods, St. Ola; Robert Danford, R.R. 2 Holloway; W. A. Danford and Sons, Springbrook; Wayne Kerr, Campbellfurd; John Byrnes, R. R. 7 Napanee; W. M. Sagriff, Milton; Orville Ray, R.R. 2 Tweed; Delbert Carman, Madoc; Ivan Sine, Eldorado; Mrs. Ray LaPalm, Madoc; Mrs. Vera Ingles, R.R. 1 Tweed; Mrs. H. Sheppard, Codrington; Mrs. Alan Sager, R.R. 3 Madoc; Mrs. Violet Elliott, Plainfield; Mrs. Fred McCaw, R.R. 1 Tweed; Mrs. George Sinclair, Tweed; Mrs. R. Putnam, Wooler; Mrs. L. Bryant, Wooler; Mrs. J. Leavitt, Wooler; Miss Linda Wilson, Roslin; Mrs. Hubert Thompson, Roslin; Miss Dorothy Forsythe, West Huntingdon; Mrs. Ralph Franklin, Queensboro; Mrs. Gerald Johnson, R.R. 4 Tweed; Mrs. J. L. MacLean, Tweed; Mrs. H. Forsythe, West Huntington; Francis Rush, Stoco; A. J. Emmhurst and Sons, Indian River; Neil Trudeau, Stoco; Donald Heath, R.R. 1 Stirling; Owen Ketchson, Moira; David Geen, Roslin; Harry Coulter, R.R. 2 Tweed; Lorne Jarrell, Cannifton; Elmer Wood, Crookston; E. A. Bezzie, Hilton; Norman Warlock, Madoc; Elmer Geenew, Ploton; Delbert Bean, Tweed; David MacDonald, R.R. 3 Belleville; Carmen Downer, Crookston; Wilbur Bateman, R.R. 1 Tweed; S. McGuire, Crookston; Miss Nancy Hunt, Marlebank; Anthony Lajoie; Miss Star Currie; Miss Margaret Oostman, Tweed; Donald Palmateer; Harold Elliott, Foxboro; Art Coulter, Enterprise; Allan Franks and Sons, Madoc; Ontario School for the Deaf, Belleville; Frank Anselrine, Marlebank; James McCormick, R.R. 8 Belleville; Sandra Day, R.R. 7 Kingston; Ken Thompson, Moira; Larry Jones, Tweed; Charles Letchford; Charles F. Treverton and Sons; H. F. Barnett; Joan Black; Mrs. John Howard, R.R. 3 Madoc; Charles Blair; Dorion Cassidy, Ernsville; W. M. Lindsay, R.R. 2 Campbellford; H. Grimshaw, Yarker; Bill Doyle, R.R. 1 Marmora; Fred Cook Enterprise; Leo Booth; Marlebank; D. and G. Percy Rausch, Tom Rollins, R.R. 1 Corbyville; Ernie Loach, Madoc; Miles Benedict, R.R. 2 Belleville, Ralph Heath, R.R. 3 Campbellford; Cecil Woods, Madoc; Harold Harris; Gordon Phillips, R.R. 1 Holloway; R. G. Hamilton and Sons, R.R. 3 Trenton and W. J. Cackle, Bancroft.

NOVELTIES

Novelty contests at the Tweed fair were: Log sawing, Old Time Fiddlers contest, Largest family on the grounds, Oldest man on the grounds and the oldest woman on the grounds.

RACE RESULTS

2.20 Class - Purse $600

Lonnie Ott, J. Thackberry, Cobourg — 3-4
Billy Gratton, C. Lowney, Peterborough — 1-2
Better Chief, J. Murphy, Kingston — 2-3
His Acrey Mystery, P. Lalbum, Kingston — 4-4
Gangway, B. Hunt, Tweed — 5-5
Time 2.12, 2.11.

Free-For-All-Purse $200

Dan McKay, K. Kerr, Goderich — 2-1
Betty Renown, C. Gallinger, Kingston — 1-2
The Rajoleer, T. Owen, Kingston — 3-3
Roderick, A. Rebedee, Belleville — 5-5
Poplar Ike, K. Weeks, Bellevue — 4-4
Time 2.10, 2.09.

Presiding Judge, Hilton J. White; Starter, Roy Mitchell, Brighton; Judges, R. Hodgins, Dennis Fleming; Timers, Hilton J. White, J. McNaught.

LIFE INSURANCE ESTATE PLANNING
INCOME TAX EXEMPT PENSION PLANS
HAROLD CARRUTHERS, C.L.U.
WO 8-2607 — BELLEVILLE
NORTH AMERICAN LIFE

DRY CLEANING SHIRT LAUNDERING BY Woodland

ENJOY THE FINEST F.M. MUSIC
Install an F.M. ANTENNA
FINKLE ELECTRIC LTD.
324 Pinnacle St. WO 8-2211

Downtown Retailers!!
GENERAL MEETING
10 A.M. TUESDAY
SEPT. 26th
Y.M.C.A.
AN IMMEDIATE DECISION IS ESSENTIAL ON AN IMPORTANT ISSUE. AND YOUR PRESENCE IS URGENTLY REQUIRED.

Former Madoc Resident Given High Post

Sun Life Assurance Company of Canada has announced the appointment of McKinley Rankin, C.L.U., as Branch Manager of the new St. Catharines Branch. A graduate of Queen's University, Mr. Rankin joined the Sun Life in 1949 and was appointed Unit Supervisor to Belleville in 1950. For the past three years he has been Branch Manager of Sun Life's Fort William Branch.

Mr. Rankin is the son of Mrs. Thomas Rankin and the late Thomas Rankin of Madoc. He resided in Madoc for some years and is a graduate of Peterborough Teachers' College.

FAMOUS LAWYER

English lawyer, Sir Edmund Anderson was one of the commissioners appointed to try Mary Queen of Scots in 1586.

We Need Your HELP
Give Generously to the BELLEVILLE and DISTRICT ASSOCIATION FOR RETARDED CHILDREN
CAMPAIGN HEADQUARTERS
281 JOHN STREET
WO 2-6992

REMEMBER!
ON OCT. 1st BIG SAVINGS BEGIN!

BOAC
17-DAY EXCURSION FARES
$128 SAVE YOU BY JET ACROSS THE ATLANTIC
Compare the fares listed below and save $128 on a round-trip transAtlantic ticket by taking advantage of BOAC's low 17-Day Excursion fares. You fly economy by giant Rolls-Royce 707 jet. But, if you wish, you may fly by tourist, tri-jet-prop Britannia at even lower fares. On all flights BOAC's high standard of service remains supreme in the skies. See your Travel Agent or any BOAC or TCA Ticket Office.

A SELECTION OF BOAC 17-DAY EXCURSION ROUND-TRIP FARES

FROM TORONTO TO	SUMMER ROUND-TRIP ECONOMY JET FARE	NOW 17-DAY EXCURSION ECONOMY JET FARE
LONDON	$497.20	$369.00
PARIS	536.80	408.60
FRANKFURT	572.80	444.60
MILAN	596.20	468.00

ALL OVER THE WORLD
B·O·A·C
TAKES GOOD CARE OF YOU
BRITISH OVERSEAS AIRWAYS CORPORATION
in association with TCA
OFFICES IN: MONTREAL • OTTAWA • TORONTO • WINNIPEG • VANCOUVER

DAVISON and DAVISON
"Your Travel Agent will be Glad to Arrange Your Accommodations"
21 BRIDGE ST. EAST DIAL WO 8-7488

TRAVEL IS OUR BUSINESS
FOR RAIL - AIR - STEAMSHIP - CRUISES - TOURS
CONTACT
CANADIAN NATIONAL TICKET OFFICE
188 FRONT ST. BELLEVILLE DIAL WO 8-6469

ROLUF'S TRAVEL CENTRE
217 FRONT STREET DIAL WO 8-5541

SOCIAL and PERSONAL

Mr. and Mrs. Harold S. Robbins were in Toronto on Saturday to attend the Wood-Bawden wedding at Richmond Hill.

* * *

N.E. DANCE

The Northern Electric Club annual fall dance was held at the Club Commodore on Friday with 130 couples present. The dance was held under Jim McBride, entertainment chairman of the club.

Door prize winners were: Marilyn Butler, Robert Brooks; spot prize winners were: Mrs. Gloria Jones and Robert Hatfield; Lise Burnett and Carl McQuaide; Mr. and Mrs. Mel Willis.

Quinte Twirlers Enjoy Dances

Last Thursday 17 members of the Quinte Twirlers travelled to Ottawa for a square dance at Britania Park pavilion. For a trip of over 100 miles to a square dance and home, these members now have "Knothead" badges.

The club also travelled to Kingston to a publicity square-dance at the shopping centre with square-dancers present from Belleville, Trenton, Kingston and Ottawa.

City, District H-S Council Holds 'Workshop', Enjoys Supper

The members of the Belleville and District Home and School Council met in Quinte Secondary School last Thursday evening for a pot-luck supper followed by the general meeting in the form of a workshop for the Associations.

Grace was said by Mrs. Lane, the religious education chairman of King George School.

When coffee was served, Mrs. R. Jones thanked Mrs. M. Smith of Queen Alexandra, and her helpers, for their part in serving supper.

The members spent the next half hour browsing through the well organized and interesting display of publications and books.

The meeting was called to order at 8.00 p.m. with a welcome from the president, Mrs. B. Stenson.

Roll call showed that 14 schools of Belleville and district were represented.

Mrs. D. McDonald pointed out the many pamphlets and books dealing with the administration of Home and School work. She also drew attention to the books from the Corby Public Library and the Counties Memorial Library concerning the subject of programs. Those assisting her were Mrs. J. F. Fox, Mrs. E. Toulson and Miss Sharon McDonald.

COUNCIL MEETINGS

The council committee chairman of religious education, Mrs. G. Digby, announced that she would be asking the executive of the schools in the district to assist with the devotions at the council meetings.

In the absence of Mrs. A. Fort, chairman of the oral French survey committee, Mrs. R. Jones reported that the survey of the parents of elementary school children of Belleville concerning 'Oral French' showed that the majority wished to have oral French taught in the elementary schools.

Mrs. W. Drew gave a report on the leadership training course held at Camp Couchiching for council members.

The sessions for the workshop were led by members of the Belleville and District Council. When the group re-assembled, the reports were brought to the general meeting.

Mr. Pollard, reporting from the committee chairman session pointed out how essential the chairman was to Home and School and said that they must keep in contact with the Ontario Federation chairman.

The report from the executive members session was given by Mrs. Waddell, who said that the executive members should be people new to Home and School, because that is the training ground for future members of the executive.

Mrs. Best, reporting from the secretaries session, said that minutes are not legal unless they are kept in a bound notebook; that motions should be written in red ink; that a copy of all correspondence sent out should be kept on file.

The session for presidents and vice-presidents was reported by Mrs. L. Jousard. She mentioned that the president is responsible to her chairman in giving guidance; that the president must be in touch with all levels of Home and School work.

After the announcement of the Area "C" conference to be held in Oshawa on October 21, with the theme, "Emphasis on Education, the meeting was adjourned.

DEATH-FREE YEAR

The first year on record in which Canada had no diphtheria deaths was 1958.

Recent Bride Feted by 18 Friends

A miscellaneous shower was held on Wednesday evening at home of Mr. and Mrs. F. Fisher, 43 North Front Street, in honor of a recent bride, Mrs. Bobby Burrows, nee Patricia Featherstone. The hostess was Miss Louise Fisher and co-hostess Miss Carol Furnes.

There were approximately 18 friends in attendance. The evening was spent in games and presentation of the gifts in a specially decorated basket adorned with pink and white bows.

A pretty hat was made by the guests from the lovely bows with which the gifts had been tied and later presented to the bride to be which she contributed to wear during the evening.

Later refreshments were served by Misses Louise Fisher, Carol Furnes and Lois Gilmour, all nurses-in-training at the Belleville General Hospital School-of-Nursing.

Tea was poured by Mrs. Clarence Furnes. Mrs. Bobby Burrows is a teacher at Picton High School.

FIRE FIGHTER

A large package of baking soda is a convenient and inexpensive fire extinguisher to keep near the cookstove.

Wife Says New Leader's Only Hobby Is Golf

QUEBEC (CP) — Politics are the life, the career and the hobby of the newly - elected leader of Quebec's Union Nationale party, says Mrs. Daniel Johnson.

"Outside politics," she said in an interview after watching her husband elected, "he doesn't have any particular interests except for golf, which he plays once in a while, and music."

Mr. and Mrs. Johnson have been married 18 years and have four children.

Mrs. Johnson said women will have to wait another 10 years before being able to enter politics in Quebec.

"They must change the male mentality in these matters," she said, "and things like that always takes a while."

Besides the hours she devotes to her children — Daniel Jr., Pierre-Marc, Diane and Marie —Mrs. Johnson acts as assistant to Mrs. Jeannine Beaubien, director of La Fondiere Theatre in Montreal and a long-time friend.

She collects Canadian paintings, Eskimo art, blown glass and antique lamps. She also devotes part of her time to work for the Red Cross, the Canadian Cancer Society and the Heart Fund.

Amodeo's

NOW... 2 LOCATIONS

100 N. FRONT ST. and 20 BRIDGE ST. WEST

WO 2-4553 (Formerly "Kelsberg's Carleal Gleaners.) WO 2-7052

REMEMBER... For Your Convenience WE ARE OPEN from 8 a.m. to 9 p.m.

MONDAY THROUGH SATURDAY

As advertised in McCALL'S and TODAY'S HEALTH

Black Briarwood Calf

The Picnic 19.95

LESLIE'S SHOE STORE LTD.

Mother Knows Properly Fitted. Mum Wouldn't Take and Extra Chance.

255 Front St. Dial WO 2-5358

...Come and see US!

Once you're sold on a purchase that requires financing — drop in and talk to the people at any branch of the Bank of Montreal. They'll be glad to tell you about the B of M Family Finance Plan — the safest, surest way to handle all your family credit needs... for a car, TV or any household appliance.

By putting all your credit needs under this single roof, you take care of all your financing — at low cost — with one monthly payment tailored to your income. And there's life-insurance, too, for your family's protection!

Borrowing now to enjoy the things you want can be good business. Talk it over with your neighbourhood branch of the B of M today!

MY BANK B of M

BANK OF MONTREAL

Family Finance Plan

Bring all your personal credit needs under one roof with a low-cost B of M life-insured loan

BRANCHES in BELLEVILLE and DISTRICT to serve you

Belleville Branch, Front & Bridge Sts.: NORMAN B. KEITH, Manager
Frankford Branch: JOSEPH McDONALD, Manager
Napanee Branch: HAROLD HILLIARD, Manager
Picton Branch: BASIL FOREMAN, Manager
Stirling Branch: LESLIE RAWLINGS, Manager
Trenton Branch: R. D. McDONALD, Manager
Tweed Branch: HARRY McLEAN, Manager

WORKING WITH CANADIANS IN EVERY WALK OF LIFE SINCE 1817

777-849

STOP THINKING

Man is often told "As far as religion is concerned, stop thinking! Our church has all the answers. There is no need for you to think. Simply believe."

If you have lost faith in religion because you insist on thinking for yourself, then you should know about the Unitarians.

In Unitarian Sunday Schools, children learn to reverence life, to appreciate the miracle of creative processes, to wonder about unknowns. They learn that as Unitarians they must think for themselves, form their own honest convictions, and be prepared to proclaim the truth as they see it.

For free literature without obligation, just tear out this advertisement and send it with your name and address to:

QUINTE UNITARIAN FELLOWSHIP
BOX 67 — ONTARIO INTELLIGENCER

WOOLWORTH'S

LOW PRICES — WOOLWORTH'S — EVERY DAY!!

'TV' Title Sticker Fun Books

Punch-Out — Stick — Colour

Reg. Price 39¢ WOOLWORTH PRICE 25¢

"SUNSET" CRAYON STRIPS

24 COLOURED PENCIL CRAYONS IN CELLOPHANE STRIP

Regular Price 59¢ WOOLWORTH PRICE 37¢

MEN'S CHECK SPORT SHIRTS

Washable Spun Rayon Sizes: Small, Medium, Large

Reg. Price 2.88 WOOLWORTH PRICE $1.97

World Famous Rowntree's Smarties

Delicious Candy Coated Chocolate

Reg. Price 69¢ Pound WOOLWORTH PRICE 44¢

LADIES' SPECIAL!

RAYON TRICOT BRIEFS

CELASUEDE RAYON, LACE TRIM

Reg. Price 39¢

WOOLWORTH PRICE 4 for $1.00

Ladies' Stretchy Anklet

100% NYLON — LINKS AND LINKS DESIGN TURN-DOWN CUFF

Reg. Price 79¢ Woolworth Price 57¢

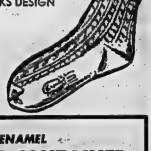

ALL WHITE ENAMEL

STEP-ON REFUSE CONTAINER

Reg. $5.95 WOOLWORTH PRICE $3.89

Colgate's "Florient"

AIR DEODORANT 4 POPULAR FRAGRANCES

Reg. Price 89¢ Each Woolworth Price 66¢ EA.

WOOLWORTH'S

Shop Refreshed — Visit Our Luncheonette

Flying Officer Murray Cameron Roland and Mrs. Roland pictured cutting the wedding cake following their marriage in St. Thomas' Anglican Church, Belleville. The bride is the former Miss Linda Mary Keel, daughter of Mr. and Mrs. Ronald Keel, of Rossmore, Ontario. The bridegroom is the son of Mr. and Mrs. Harold Roland of Ridgeville, Ontario. (Photo by William E. Riley, Belleville.)

ROLAND — KEEL

White carnations adorned the candlestalks and carnations the chancel steps and white satin bows the guest pews in St. Thomas' Anglican Church, Belleville, on Saturday, September 16th, at high noon, for a very lovely wedding, when Canon A.-S. McConnell, rector of the church, united in marriage Linda Mary Keel, daughter of Mr. and Mrs. Ronald Keel, of Rossmore, to Flying Officer Murray Cameron Roland, of Ridgeville, Ontario, son of Mr. and Mrs. Harold Roland.

Mr. Donald Davenport, church organist, presided at the organ console and accompanied the choir of nine boys who sang for the processional, "Praise, My Soul, The King of Heaven," to the tune of "Westminster Abbey" by Purcell; the "Twenty-Third Psalm," during the signing of the register, and the "Trumpet Tune and Air," also by Purcell, for the recessional.

Given in marriage by her father, Mr. Ronald Keel, the radiant bride was lovely in her bridal gown of pure silk organza over taffeta, fashioned with molded bodice having a bewitching square neckline, and tiny sleeves. The waistline was accented by re-embroidered lace. The floor-length skirt ended into a chapel train. Her fingertip veil of illusion silk tulle in four bouffant tiers, was held by a regal crown accented with lace inserts delicately adorned with seed pearls and cut crystal bugle beads, and she carried a white prayer book crested with two purple-throated white orchids and stephanotis.

Her maid of honor, Miss Jean Muirhead, of Belleville, and the bridesmaids, Mrs. Wayne Muirhead, of Toronto, sister of the bride and Mrs. David Gee, of Kingston, were all gowned alike in deep turquoise gem peau de soie in sheath design, having petal shaped overskirts. They wore matching peau de soie headdresses and veils each centred by a single matching rose; matching satin shoes, and carried crescent-shaped bouquets of white feathered carnations.

The little flower girl, fouryearold Thoresa Etherington, of Toronto, godchild of the bride, was dainty in her short frock of white silk organza with turquoise gem cummerbund and floral headdress of white Snowdrift mums. She carried a basket of white Snowdrift 'mums, mingled with turquoise gem stephanotis.

Mr. Donald Hallett of St. Catharines, attended the bridegroom. Ushers were Mr. Wayne Muirhead and Lieutenant David Gee, of Kingston, were ushers.

The reception and luncheon were held on the spacious rear lawn of the Bayshore home of the bride's parents, where the guests were received by the bride's mother, who was gowned in a tailored peau de soie with matching hat and shoes. She wore a small corsage of yellow Sweetheart roses. Assisting was the brodegroom's mother, attired in dusty-blue silk with matching hat, and shoes. Her corsage was of deep pink Sweetheart roses.

Immediately following the ceremony, the happy couple left for Portage la Prairie, Manitoba, where they will reside. The bride travelled in a teal blue three-piece double-knit ensemble with black accessories, and corsage of white stephanotis.

The many beautiful gifts were on view at the bride's home after the ceremony.

Guests attending were from St. Catharines, Welland, Ridgeville, Toronto, Kingston, Picton, Hamilton, Belleville.

The bride, prior to her marriage, was entertained at showers and presentations: a linen shower at the summer home of Mrs. Kayt Knudsen of Rossmore, with Mrs. Clifford Ostrom as co-hostess; at a miscellaneous shower given by the bride's classmates of Belleville General Hospital School-of-Nursing, held at the home of Miss Jean Muirhead, with Miss Lorelie Greer as co-hostess; at a Kitchen shower at the home of Mrs. G. M. Davison, of Belleville R.R. 1, with Mrs. W. Anderson as co-hostess, and at a presentation of a purse of money and family Bibles from the Rockway congregation of Ridgeville, Ontario.

A rehearsal party was held at the home of Mr. and Mrs. Muirhead, 6 Edward Street, Belleville, and a trousseau tea, in her honor, given by her mother at the Rossmore home.

DIAMONDS
RONALD KEEL
JEWELLER
256 Front St., At Victoria Ave

St. John's F.G. Plans Euchre

St. John's Friendship Group, Point Anne, held the regular meeting in the parish hall Tuesday afternoon.

The president opened the meeting with prayer. The final arrangements were made for the euchre, which is to be held in the parish hall at 8.00 p.m. this week, with door prize and lunch.

It was decided to have a partition erected in the parish hall and a kitchen made.

Mrs. Dorothy Hart served lunch.

The next meeting will be held October 24th, at the home of Mrs. N. MacDonald.

SPEAKING of MANNERS

PATRICIA LEWIS

TIPS FOR YOUNG JOB-SEEKERS

Being interviewed for a first job, fresh out of school, gives you a shaky feeling.

Other qualifications may be good, but you can't help wondering what other assets a prospective employer is looking for.

Well, as you walk into his office, you may be sure that initially he is rating you on appearance, personality and general manner. You background may be just what is required, but he still has to consider how you will fit in to the company's "family," and what sort of impression you will make on business contacts.

A pleasing personal appearance often helps clinch a job, so dress neatly for your first interview, and with as much distinction as you can muster. A trim suit or dress, with a hat and bag that tie well, shows good taste on your part. Gloves, of course, should be worn as you enter, then removed and folded in your lap when seated.

A good resume which you can present immediately always makes a good, businesslike second impression. Should be neatly typed, and organized so that whatever you can quickly grasp such pertinent details as shooting and whether you've had any former experience. Part-time jobs related to the one for which you're applying, while he's reading it, you'll have time to compose yourself for the oral interview.

When answering questions use a clear, firm voice, avoid being shrill and don't mumble. Answer all questions in full detail without embroidery, but without trying to sound like a shrinking violet, either. A good vocabulary impresses an interviewer, so try to make your answers interesting, without being stilted.

An alert, easy manner indicates both efficiency and poise to a prospective employer, who is always on the look-out for these virtues in an employee.

And be sure to emphasize what you can contribute to the job, rather than looking for your lack of practical experience. Everyone has to start some place, and in most cases that is this. After all, he himself once occupied a lower rung.

ELECTROLYSIS
Removes warts, moles and superfluous hair.
Over 15 Years' Experience
MARIE MURDUFF
Will be in Belleville Sept. 25-26-27
Belvedere Hotel
Phone for appointment as these dates — WO 8-5794

THE FAMILY COUNCIL

Esther Y. — A beard changed both his appearance and his personality.

Denis Y. — I can't help it if I've suddenly become so attractive.

Esther Y. — While on vacation last summer, my husband decided to grow a beard. Now he's so enamoured of himself I can hardly get a peek at myself in our mirror any more!

It's true it makes him look very attractive and distinguished. Unfortunately he looks that way to other women, too, not just me. And it has really gone to his head — the swelled part above the beard! He's taken to strolling down the Avenue with his 19-year-old niece, never with me. He imagines everyone is saying, "What a gorgeous couple!" when they behold the two of them.

I'm out of the running now. When I complain and want him to take a walk with me, he gets angry and invites two nieces along — one for each arm.

Denis Y. — Oh, can't Esther let me have a little fun? All of a sudden I can pass for a rakish devil (a V.I.P.). It's very flattering, a surprise that came with the beard.

I'm not serious with any other woman. But, let's face it, Esther is dumpy. She's about and at least 40 pounds overweight. It sounds conceited to say it, but she just doesn't "match" my new appearance. Instead of grumbling, accusing and suspecting me, why doesn't she get busy on her own appearance, so she and I can be a stunning couple?

Meanwhile, I get a kick out of promenading with glamorous women and making people wonder who we are.

The Council — Watch it, Denis. Today a niece, tomorrow two nieces, and then, a widow-boards-hostile?

It's hard for a married man to have his fun (that kind) and his wife, too. And the joke might not seem so funny to Denis if roles were reversed; that is, if Esther shaped herself into a dreamboat and refused to be seen with a barge like Denis — not while sleek luxury liners were tootling to be seen with her along the seaways!

Unless Esther can dredge up a king-size sense of humor, Denis had better try something less "physical" for laughs. It would be a rare wife who'd join in on the guffaws over a stunt that not only enclosed her, but underlines her "shortcomings."

Along with "better or worse," Denis, marriage is for the eternals rather than the externals. Through fat and thin whiskers and shaves, you and Esther are bound. Whatever you do must be guided by your resolve (and vow) to honor and enhance that joining. A mature married man can find his "kicks" elsewhere than on Zee Boulevard posing as a Marquis, or on the dance floor doing the Mambero La Zongo. The girl on his arm may contribute to the effect and be striking "scenery," but is she wife material? Usually she'll leave him flat and with more impressive beard comes along.

Of course Esther can do more than "puff along behind, bursting her "man of distinction." Perhaps she could surprise with the oohs and ahs and the compliments and bouquets heaped on Denis by his admirers since she too is numbered among them. Also, she can follow up Denis's idea (really a dare!) to work on her own looks and become the other half of that "Stunning couple" he yearns to be part of.

Root for her, Denis. That way, you'll keep your beard and keep your wife, too.

Your Beauty EXPERT
GOOD EVENING SIR, "IT WILL DO" THE SMARTEST AND ONLY THAT'S FOR YOU!!
MODERN Styles
VOGUE BEAUTY SALON
338 Front St., WO 8-5789

Relable Recipes With Hamburg

by Mary Moore

My secretary Eleanor says that everybody picks up a package of ground beef or hamburg meat when they do their weekly shopping and depend on it for Wednesday or Thursday's dinner. She made a dish last night that Bruce and her boys enjoyed, much to her delight.

Dinner Menus

by Mary Moore

MONDAY

Veal Kidney and Onion Fricassee; Mashed Potatoes; Julienne Beets; Fresh Fruit Cup; Currant Cookies; Coffee.

ELEANOR'S CONGLOMERATION:

Brown 1¼ pounds ground beef mixed with 2 tablespoons flour in pan in hot fat (margarine), stirring. Add 1 cup water. Add 3 large tomatoes peeled and chopped ¼ green pepper chopped, ¼ Spanish onion chopped, ½ cup chopped celery tops, 1 teaspoon salt, ⅛ teaspoon pepper, shake of garlic salt, 1 teaspoon Worcestershire sauce, shake of accent. Cook gently, stirring frequently, for half an hour. Add about 2 cups uncooked macaroni elbows or broken spaghetti to 1 quart salted boiling water and cook until tender — about 10 minutes. Drain. Mix with meat sauce. Pass at table a bowl of grated old Cheddar cheese to sprinkle over. Eleanor served this with a tossed green salad of lettuce, cucumber, green onions, celery, lettuce, molybed with mayonnaise. Serves 5 or 6.

HARVEST HAMBURG CASSEROLE:

One pound ground beef, 2 green peppers sliced, 1 onion chopped, 2 tablespoons butter or margarine or oil, 2½ teaspoons salt, ½ teaspoon pepper, 2 cups raw or canned kernel corn, 2 large tomatoes peeled and sliced, 1 teaspoon sugar, ½ cup breadcrumbs, 1 tablespoon melted butter. Saute the green peppers and onion in the butter or margarine or oil until soft but not brown. Add the beef, salt and pepper. Brown lightly, stirring as it cooks. Put the corn in bottom of casserole. Cover with the sauteed beef, peppers and onion. Top with a layer of sliced tomatoes. Sprinkle the tomatoes with a little extra salt and pepper and the sugar. Toss the crumbs in the butter and sprinkle over top of casserole. Bake at 375 deg. Fahr. for 40 minutes.

REPAIRS
ON ALL TYPES OF
WASHERS
DIAL WO 8-6791
FREE ESTIMATES
All Makes & Models
CIRCLE TV SERVICE
(Belleville) Ltd.
300 COLEMAN STREET
Because we stock most repair parts and maintain a fast crew of trained technicians, we can attend your washer quickly and conscientiously at your convenience.

"KNIGHT OF THE BATH"
HYDRO
THE NEW TWO-ELEMENT ELECTRIC WATER HEATER
FOR KING-SIZE USERS OF HOT WATER!
This is the new fast-recovery water heater that guarantees constant and dependable hot water service *far beyond* the call of ordinary household duty!
And with low Hydro flat rates, you just can't find a more economical way to enjoy hot water satisfaction.
ENQUIRE ABOUT OUR
RENTAL PLAN
FREE INSTALLATION MAINTENANCE
BELLEVILLE UTILITIES COMMISSION
277 FRONT ST. WO 2-3421

private information
(for ladies whose husbands travel a lot)
We know, from talking to hundreds of ladies just like you, that you are deeply concerned about how much the tension of modern business is straining your husband's nerves, his good humor—even his health. You're wondering if there isn't something you should do about it.
Well, here are some things about train travel we thought might be of help to you.
When your husband does his travelling with Canadian National, he rides the Way of the Worry-Free. The highway dangers — in fact, the tension, the fatigue, the anxieties of other forms of travel dissolve for him as he settles back in homey comfort in lounge or dining car — or when he snaps out the light in a sleep-inducing CN bed. He has time to think . . . about you and the kids . . . about his business problems — time to find himself.
When he travels with CN — he returns rested, relaxed, more the man he used to be.
Next time he travels — for everyone's pleasure—suggest the Way of the Worry-Free—Canadian National.
Canadian National
the way of the worry-free
CN

Successful Living

By Doris Clark

(A Canadian Social Worker Helps with Human Problems)

Unhappily in Love

DORIS CLARK

DEAR DORIS:—I am in love with a wonderful man or thought I was. Trouble started when he came to work in the same place I was. He started to date my girl friends and then asked my good friend to go to a big dance. She refused and told me, but he denied it when I asked him. If he phones me for a date and I am busy I say no. He gets mad and doesn't believe I am telling the truth. The last time I heard from him was a month ago. I tried to date other men but it just wouldn't work out.

I am so much in love with him that I'll do anything to win him back. He is 23 and I am 19.—PENNY.

DEAR PENNY—He is eating his cake and having it too. Come out with other girls yet wants you at his beck and call when he takes the notion.

He has no intention of settling down. Don't cut yourself off from meeting other men or you may miss out on finding your own life partner.

You are in love with him? Take yourself in hand. Stop mooning around about a spoiled boy who hasn't grown up and begin getting to know young men around your own age.

• • •

DEAR DORIS:—I am Protestant and will soon be married to a Roman Catholic. Since we do not want our children raised Catholic we cannot be married in the Catholic Church.

Out of respect for the parents of my wife-to-be, we are thinking of being married in a community hall instead of a church, and by a magistrate or justice of the peace. Can we do this and still have a formal wedding?—SID.

DEAR SID:—A civil ceremony is sometimes a nice compromise in a mixed marriage, although, as you know, this is not recognized by the Roman Catholic Church. However, it depends on the official who performs the ceremony, or on provincial by-laws, whether he will do so outside his own office or chambers.

If he is so confined, your fiance could still wear a white wedding gown and veil, have attendants and a formal reception in quarters to accommodate a larger group after the ceremony.

• • •

(Doris Clark, Master of Social Work, is a graduate of McGill, Toronto and McMaster universities, and has had broad experience in social work. If you would like help with your problems, write to her in care of this newspaper, enclosing a self-addressed, stamped envelope.)

CADILLAC FOR 1962—The 1962 Cadillacs are featuring several interesting engineering developments as well as the introduction of two new "short-deck" models, the Town Sedan and the Park Avenue Sedan, which are seven inches shorter back aft than any other new models.

The engineering features include a dual braking system which allows synchronized, independent systems for both the front and rear brakes. Thus in the event of failure by one of these systems there is still a braking system left on the other two wheels. The regular emergency, or parking, brake, is also provided.

Cornering lights, located at the sides of the regular headlamps, are a Cadillac engineering innovation. Operated by the turn signal lever when either headlights, parking lights or fog lights are turned on these lamps enable a driver to see his way into a turn beyond the normal range of his headlamps.

An unique tail light which normally looks white but changes color to suit whatever task it is called upon to perform—either as a back-up light, a tail light, a stoplight or a turn signal, is another 1962 feature.

Football Standings

By THE CANADIAN PRESS

Canadian Football League

Eastern Conference

	W	L	T	F	A	Pts.
Hamilton	7	1	0	207	167	14
Ottawa	5	3	0	213	142	10
Toronto	3	4	1	131	194	7
Montreal	2	5	1	125	136	5

Western Conference

	W	L	T	F	A	Pts.
Edmonton	7	2	1	254	175	15
Winnipeg	7	3	0	197	165	14
Calgary	3	5	2	182	225	8
Sask.	3	6	0	134	189	6
B.C.	0	9	1	138	217	1

Saturday's Results

Montreal 26 Hamilton 7
B.C. 9 Calgary 36
Winnipeg 35 Edmonton 16

Sunday's Result

Ottawa 29 Toronto 10

Tonight's Game

Edmonton at Saskatchewan

Friday's Game

Calgary at Toronto

SCALED VOLCANO

Mount Terror, 11,400-foot volcano in McMurdo Sound area of the Antarctic, was first scaled Jan. 18, 1959, by three New Zealanders.

Having a Party?

Make It a PIZZA PARTY!

TOBE'S OFFER FREE DELIVERY
ON ORDERS AT 3.00 OR MORE

TOBE'S Original Pizza

WO 2-1131

Stamps Lick Lions

Bombers Wallop Eskimos

Winnipeg Blue Bombers have settled a score with Edmonton Eskimos and in so doing, have set themselves up as the likely choice to represent the Western Football Conference in the Grey Cup game.

Just over a month ago, the Bombers were humiliated before their home fans when the Eskimos kicked them by 32 points, 56-24.

The Winnipegsts got that off their chest Saturday, walloping the first - place Eskimos 35-16 before 19,196 Edmonton fans. The victory not only hoisted the Bombers within one points of the Eskis, but the cave with which they won continued experts that Winnipeg is the team to beat for the league title.

In Saturday's other game, British Columbia Lions kept their winless record intact, losing 36-9 to the Stampeders before 15,000 Calgary fans.

The Calgary victory put the Stampeders in the favorite's role for the third and last playoff position.

Kenny Ploen went most of the way at quarterback and guided Winnipeg to three touchdowns before being forced out of the game in the third quarter with a shoulder injury.

Hal Ledyard took over and added another touchdown on a pass to end Farrell Funston, who had earlier taken a payoff pass from Ploen. Halfback Ray Jauch, fullback Charlie Shepard and end Ernie Pitts, on a pass from Leo Lewis, scored other Bombers touchdowns.

Gerry James kicked three converts.

The Edmonton points came on Howie Schumm's touchdown and a field goal and convert by Jackie Parker. Schumm was injured in the second half.

The Stampeders used a trick ground attack in the opening half to overwhelm B.C., which managed its nine points on three first - half field goals by Vic Kritsopalis.

Rookie halfback Ed Hosmanak, quarterback Eagle Day and halfback Earl Lunsford scored touchdowns by rushing for Calgary, which trailing 6-7 at the half. End Emie Wedeck picked off an end zone pass for the other Stampeders touchdown and George Hansen converted all four.

You Are Cordially Invited
To Come In---See and
Drive the New

1962 OLDSMOBILE

AND

1962 CADILLAC

ON DISPLAY TUESDAY, SEPT. 26th

AT OUR SHOWROOMS AT 31-45 STATION STREET

TRUDEAU MOTORS LTD.

There's "SOMETHING EXTRA"

Tomorrow! **THE ALL NEW**

The distinctiveness of the Super 88's... beautifully visible in the powerful hardtop Holiday Sedan, roomy Celebrity Sedan, rakish Holiday Coupe (illustrated foreground) and capacious Fiesta Station Wagon.

The practicality of the Dynamic 88's... yours to enjoy in the stylish Celebrity Sedan (illustrated background), sporty Holiday Coupe, fashion-rich Holiday Sedan, zesty Convertible and the 2 or 3-seat Fiesta Station Wagon.

This is Oldsmobile for 1962! Fashioned with flair ... powered for driving exhilaration! Long ... sleek ... automotive styling at its beautiful best! You relax in luxury-lounge interiors fashioned in the tones and textures of modern living. You experience the authoritative power of Oldsmobile performance ... the solid new "feel" of 4-S Hydra-Matic—super-smooth, whisper quiet.

And you tingle with the knowledge that this is Oldsmobile in its finest form—bringing you the ultimate pleasures of motoring. From the first exciting moment that you park it in the driveway, you're aware that there's "something extra" about owning an Oldsmobile for '62 ... perfection styled in the magnificence that only Olds could attempt—only Olds could *achieve!*

OLDSMOBILE 88-98-F-85

31-45 STATION STREET **TRUDEAU MOTORS LIMITED** PHONE WO 8-6767

Dinner, Presentations

Country Club Ends Season

The Bay at Quinte Golf and Country Club wound up a highly successful season in a blaze of banquet, tournament presentations glory over the weekend.

The ladies division rang down the official curtain on Saturday with a field day and dinner.

The men concluded their activities on Sunday with their closing field day.

Both divisions marked the official closing of competitive golf last night with a dinner and presentations to seasonal champions and winners of the final tournament.

Games Captain Bob Murphy assisted by Don Barrett presented the various club trophies and awards to the different champions.

The men's club championship trophy was won by T. A. Carruthers with the Canada Cup emblematic of the ladies championship going to Betty Ingram.

The men's junior championship was won by Gordon Pinder with the Junior handicap award the George Balazs Trophy, going to Barton Durrett.

Betty Ingram and Gary Bowerman won the Jewellery Trophy and the mixed foursomes championship with Helen Lewis and Alex Ingram taking the Belvedere Trophy.

Mac White was presented with the Tin Top Trophy with Gordon Miller winning the Morgan Cup. The club handicap award went to Charles Taylor and the consolation flight award to Mike Aquafredda.

In the ladies division Eva Corke was the runner-up for ladies championship. The consolation went to Doris McLean with Alice Stuart as runner-up.

The Ladies Trophy (handicap competition) was won by Doris McLean with Dorothy Wilson runner-up.

Eva Ketcheson and Elizabeth Black won the two-ball competition with the Centre Tray ($6 handicap) going to Claire Haymond-Cozens. The runner-up was Vera Wilson.

Muriel Carr was the winner of the Business Girls Trophy donated by Betty Ingram. The runner-up was Laura Tucker.

Low gross for 18-hole ringers went to Betty Ingram and low net to Clair Haymond-Jones.

In the men's field day competition, low gross was won in A, B and C flights went to Mac White, George Durno and Ed Shier. Low net awards were won by Bill Jeffrey, Johnny Gee and R. Belanger.

Second low gross prizes were won by Mike Aquafredda, Dr. Earle MacDonald and W. Andrews. Third low gross awards were won by Stan Rayner, Charlie Lowrie and John Thomas. Fourth and fifth low gross prizes were won by Garry Bowerman and Ron Cass.

G. Pinder, Harold Griffith and Ray Lennox won the A, B and C flight second low nets. Third low nets went to Mario Fabri, Real Boudoin and Al McCreary. Fourth low net prizes were awarded Allan Mott and Steve Bowerman.

Jack Hammell won a fifth flight low net prize.

Tom Clancy was the "most honest golfer" with mystery prizes going to Bill Meagher, J. McColley and Barry Roberts.

A reserved 130 members sat down to the post-tournament dinner.

President "Bud" Trill paid fine tribute to his board of directors for their strong support. The season, he said was "a most successful one." He commended the efforts of the club pro George Balazs for the outstanding condition of the greens during the season. "Members can be justly proud of them," he said.

The president spoke highly of the efforts of the various committee chairmen, Ted Parker, Jack Diamond, Bob Murphy Jim Walker and to the club secretary Ray Lennox. "All had done a terrific job." Mr. Lennox in turn paid tribute to the seasonal efforts of Mr. Trill.

Braves Get New Boss

MILWAUKEE (AP) — Milwaukee Braves Saturday announced the selection of a new president, promoting general manager John J. McHale who started in baseball 20 years ago as a farmhand player.

McHale, 40, succeeds Joseph F. Cairnes, who will become assistant chairman of the board. McHale will continue as general manager only for the transition period, he said.

The changes were announced at a press conference by Braves owner and board chairman Lou Perini of Framingham, Mass. Perini said he wants the Braves to have a resident president. For the last three years, Cairnes, 54, has been in West Palm Beach, Fla., directing a real estate development of Perini's construction company.

Perini said McHale would have full operating responsibility for the Braves, now struggling for a first division berth in the National League.

TALKATIVE PEOPLE

Canada's 1960 average of 530 telephone conversations per person was the highest in the world.

OLDSMOBILE FOR '62 — Face-lifting fore and aft and the introduction of hardtop roofline which closely parallels that of an actual soft top convertible highlight styling changes for the 1962 Oldsmobiles. The new models will be about two inches longer, although wheelbases will remain the same.

Engineeringwise the new models have some very worthwhile features in the form of factory-sealed lubrication units where previously open-end fittings were required to eliminate the need for periodic lubrication under normal operating conditions. Self-adjusting power brakes eliminate another normal maintenance chore and expense. A 10.25:1 compression ratio helps to achieve 280 horsepower in the Rocket engines and 330 horsepower from the Skyrocket motor.

ARRIVES FOR RACE

NEW YORK (AP) — Carry Back, the Kentucky Derby and Preakness winner, arrived at Belmont Park Saturday from Atlantic City to meet Kelso and others in the $100,000 - added Woodward Stakes next Saturday.

The Woodward, at 1 miles, may settle 1961 horse-of-the-year honors, the title earned by Kelso in winning the same race a year ago. Kelso has been beaten only once during the last 14 months.

Carry Back, the acknowledged three-year - old champion, won the Flamingo and Florida Derby last winter and is the leading money winning horse of the season with $460,874.

Powerboat Driver Hurt

DWIGHT (CP) — Powerboat racing driver Frank Milligan, 28, of Whitby suffered shock and a broken collar - bone Sunday when his craft was rammed and sunk during the third annual William Braden Memorial Trophy races.

The mishap occurred on Lake of Bays, near Huntsville.

The boat Miss Rimouski, driven by owner Robert St-Onge of Rimouski, Que., smashed into Milligan's boat as it maneuvered to miss another craft trying dead in the water. Miss Rimouski's Miss Canadiana, won the race.

Rosi Wins

BOSTON (AP) — Paolo Rosi used a bombing right hand Saturday night to score a bloody, second - round technical knockout over young Jackie Donnelly and possibly pave the way for a rematch with world lightweight boxing champion Joe Brown.

Rosi, Italian - born veteran of New York, weighed 135¾, three quarters of a pound more than his 32 - year - old Buffalo opponent.

TELEVISION

ANTENNA -REPAIRS -MOVING -INSTALLATION

Picture Weak or Fuzzy?

TV reception can usually be greatly improved with a new lead-in and cleaning and adjustment of your antenna.

To get more enjoyment from your television

INSTALL AN ELECTRIC

TV ANTENNA ROTOR

Expert Workmanship and Reasonable Rates with

NO MONEY DOWN

And Low Weekly Payments

BOOTH RADIO AND TELEVISION LTD.

170 Front St. (Opp. City Hall) WO 8-8788

SHIRTS

CITY CLEANERS

160 E. MOIRA ST.

DIAL WO 8-6407

BUILDINGS for SALE!

INTERNATIONAL FLOWING MATCH EXHIBIT BUILDINGS

1. MACHINE SHED 30X96
2. ALUMINUM TOBACCO GREENHOUSE 27X40
3. MILK HOUSE 14X16
4. TRENDWOOD GARAGE 14X20

Buildings to be dismantled by purchaser.

TERMS — CASH OR CERTIFIED CHEQUE

Contact:

BEAVER LUMBER

161 CHURCH ST., BELLEVILLE, ONT.

Phone WO 2-4195

MR. E. TUCKER

about owning an OLDS!

1962 OLDSMOBILE

The Fabulous F-85

From Dashing Cutlass Sports Convertible (illustrated) to thrifty Club Coupe there are nine Fun-to-drive F-85s...all trim, terrific... every inch an Oldsmobile!

STARFIRE...AN OLDSMOBILE ORIGINAL—The Starfire styling in Convertible and Holiday Coupe (illustrated) is matched with spirited performance sparked by the blazing action of 345-h.p. power plant and the exciting new 4-S Hydra-Matic.

The luxury of the Ninety-Eights... the very finest Oldsmobiles. Your first glance tells you they're top of the line. Perfection that's magnificently apparent in the sleek Holiday Sports Sedan (illustrated), the elegant Town Sedan, sport-roofed Holiday Sports Coupe, glamorous Holiday Sedan and fun-loving Convertible Coupe.

A General Motors Value

Long on Looks . . . Great on Go!

Whitewall tires optional at extra cost

O-143-AS

31-45 STATION STREET

TRUDEAU MOTORS LIMITED

PHONE WO 8-6767

Ontario Intelligencer
SPORTS

Spahn Wins No. 20, Breaks Own Mark

Shuts Out Cubs 8-0

By JACK HAND

Milwaukee's Warren Spahn recorded his 20th victory of the season Sunday, the 12th time he has scaled 1 at peak, breaking his own major league record for left - handed pitchers.

The 40 - year - old National League marvel now has won 308 games in his career, tying him with Hoss Radbourne for 11th place up the all - time list. His 55 shutouts are tops for lefty.

Spahn left nothing to chance in his third bid for No. 20. He shut out Chicago 8-0 on two hits in the first game of a double-header and contributed two doubles and a single. The Cubs won the second game 4-2.

In the pennant race, Cincinnati Reds edged a step closer despite a 13-5 drubbing at the hands of San Francisco Giants. Because St. Louis beat Los Angeles 7-1, any combination of two Red victories or Dodger defeats will end it.

The Giants scored nine runs in the fourth inning, including a grand - slam homer by Orlando Reds' last home game. Cincinnati plays only four more, one at Chicago and three at Pittsburgh.

Los Angeles trailed 6-0 at one stage and just missed by one run in a ninth - inning rally. As it turned out the winning run was driven in by Stan Musial's pinch double in the seventh, which put the Cards out front 8-5. The Dodgers have six to play, all on the road with two each at Pittsburgh, Philadelphia and Chicago.

Pittsburgh Pirates put together singles by Dick Groat, Don Clendenon, Dick Stuart and Bob Skinner to score two runs in the seventh for a 4-3 edge over Philadelphia Phillies.

ROBBIE CONNECTS

About the only thing Cincinnati had to cheer about, except the scoreboard showing Los Angeles' impending defeat, was a homer by Frank Robinson. It was his first since Aug. 26 and his 29th for the year. Jack Sanford was the Giants' winner with his-losing help.

Los Angeles scored five in the seventh, cutting the Cards' lead to 8-5 before St. Louis came up with two in its half of the seventh.

Musial drew an ovation with his pinch double off the right field wall. The Dodgers' final bid in the sixth produced two runs but fell short as Norm Larker grounded into a game-ending double play. Bob Gibson was the winner over Sandy Koufax.

Saturday, Cincinnati beat San Fran i s c o 10-4, Milwaukee downed Chicago 6-3, Los Angeles defeated St. Louis 8-5 and Philadelphia edged Pittsburgh 1-0 in a 16-inning affair.

Riders Trounce Argos

Larks Clobber Tiger-Cats 28-7

Score Was 6-5

By THE CANADIAN PRESS

Eastern Football Conference underdogs showed unsuspected mid-season spunk during the weekend.

Montreal Alouettes who had managed only one victory and a tie in seven previous games, Saturday shattered the seven-game undefeated string of Hamilton Tiger-Cats with a 28-7 victory at Hamilton.

In Toronto Sunday, the Grey Cup champion Ottawa Rough Riders snapped back from a two-game losing streak and defeated the favored Toronto Argonauts 29-18.

The Hamilton game firmly established the Als as mid-season favorites for the Big Four, not only because they won two in a row after six winless starts, but because of the way they did it.

"They physically manhandled us," said Hamilton coach Jim Trimble.

MAKES MOST OF LEAKY

Although Montreal quarterback Gerry Thompkins fired but 10 passes—only three in the last half—he completed seven, including payoff pitches to Don Clark and George Dixon. Each halfback also had another touchdown.

Bill Bewley converted three of the four and Gino Berretta kicked a single to round out the upset that upset 25,281 Hamilton fans.

Quarterback Bernie Faloney scored Ticats' only touchdown, converted by Don Sutherin, near the midway mark of the second quarter after the Als had taken a 13-0 lead.

Quarterback Tobin Rote, who counted the only touchdown for the injury-plagued Argos, was hard-pressed by Ottawa's defense. They made him fumble twice and turned one into a touchdown.

Quarterback Russ Jackson, Gilles Archambault, and halfbacks Dave Thelen and Ron Stewart sparked the 18-members for Ottawa before 30,648 fans. Gary Kownacki kicked four converts and Jim Conroy punted 86 yards for a single.

Halfback Thelen converted Rote's touchdown and on the final play of the first half booted a 17-yard field goal.

Edge Lightfoots 2-1

Trudeaus Extend Finals

Trudeau Motors, scoring both their runs in the first inning, shaded Lightfoot Construction 2-1 at the CNRA Park yesterday afternoon in the fifth game of their Commercial Softball League finals.

Lightfoots hold a 3-2 lead in the evening-matched best-of-seven series. The sixth game is slated for the CNRA field on Tuesday night at six o'clock and if a seventh game is necessary it will be played Thursday.

An infield error and a base-on-balls set up Trudeau's runs in the bottom of the first yesterday. Bob Brooks lined a two-out single to centre, driving in one run, and the second scored when the throw from the outfield went wild over third base.

Lightfoots plated their scores tally in the sixth when Don Smith lined a single to centre and the ball got past the outfielder for a three-base error. Junior Day and Don Smith hooked up in another pitching duel over the seven inning route.

Day allowed four hits, struck out half a dozen and walked three. Smith gave up five hits, fanned two and walked three.

Larry Potter of Trudeaus was the only batter with two hits. John Casey, Bob Brooks and Frank "Shiner" Murray had the others.

For Lightfoots, Ralph Plane, Don Smith, Jack Garvin and Jack Canning each collected a single.

Each team left seven runners on base and both sides committed a pair of errors.

Lightfoots: Plane, Rowbotham, Nolan, Wood, Smith, J. Garvin, Newsome, R. Garvin, Canning.

Trudeaus: Plata, Whiting, Casey, Wannamaker, Brooks, F. Murray, Baker, Potter, Day.

Umpires: "Shud" Elhier (P) and Tom Hulme.

Lightfoots	000 001 0—1 4 2
Trudeaus	200 000 x—2 5 2

The Sports Calendar

SOFTBALL

Tonight — Commercial Playoffs, Consolation Round: Rollins Construction vs Doug's Food Service, CNRA Park, 6.15 p.m.

Tonight — Interdepartmental Finals: Firemen vs Public Works, Fairgrounds, 6.00 p.m.

Tuesday — Commercial Finals: Trudeau Motors vs Lightfoot Construction, CNRA Park, 6.00 p.m.

Wednesday — Commercial Playoffs, Consolation Round: Doug's Food Service vs Rollins Construction, CNRA Park, 6.15 p.m.

TRAP SHOOTING

Quinte Trap and Gun Club every Sunday at 11.30 a.m.

HANDGUN SHOOTING

Handgun shooting every Wednesday evening at the Belleville ranges, 6.30 p.m.

LAWN BOWLING

Wednesday — Deseronto—Belleville, 7.30 p.m.

HOCKEY

Tuesday — General meeting of the Belleville Minor Hockey Association, Recreation Centre, 8.00 p.m.

Tuesday — OHA Eastern Senior meeting, Belleville' ANAF at 8.00 p.m.

FOOTBALL

Thursday — Bay of Quinte COSSA, Jr. and Sr., Picton vs Quinte (Quinte); Trenton vs BCIVS (Moira), 1.30 p.m.

RETAINS NEB. TITLE

LONDON (AP) — Ken Rosewall of Australia retained his singles title in the London indoor professional championships Saturday night, defeating Lew Hoad of Australia 6-3, 3-6, 6-2, 6-3.

Kingston Shades Kenmors

By PETER CARVER

Belated rallies failed to overcome an early foeman lead and the Belleville Kenmors went down to a 8-5 defeat yesterday at Kingston.

The victory spurred the eastern Ontario junior "A" major finals at one game each. The third game of the best of three series will be played in Kingston next Sunday.

The Limestone City youngsters held a commanding 6-0 lead before the Kenmors struck back for a pair of runs in the sixth innings, they added three more in the seventh to come within striking distance but were blanked over the rest of the route.

Joe Kolowicz started on the hill for Kingston and gave up all five runs off eight hits. He fanned six and walked three. Brad Aylesworth took over in the seventh and choked off the Bellevillle bid for victory.

Bill Latchford started on the mound for the Kenmors but was chased in the third inning after being slicked for five runs off four hits. Larry Soden took over and held Kingston to a single run off three clouts. They whiffed six and walked eight between them.

The winners took a one-run lead in the first innings off a walk, two passed balls and Anderson's single.

They blew the game wide open in the second, shoving four runners across the plate. McConnell walked, Fraser singled, and Kolowicz got aboard when Fraser was thrown out. Earl hit a towering three-run homer. O'Donnell reached first on an error and scored later on a stolen base and Carty's single.

Kingston added their sixth run on a hit, an error, and two walks in the fourth.

Goyer smashed out a single in the sixth for the Kenmors and grabbed home on Moe Hunter's home-run blast to deep centre.

Soule and Latchford walked in the ninth and Fraser raising home on Goyer's single. Hunter's second hit of the game sent Goyer and Latchford across the plate to bring the Kenmors within striking distance and send Kolowicz to the showers.

Hunter paced the Kenmors with his homer and a single. Goyer had two singles with Larry Soden clouting a double and single. Moons and Duguid each had singles.

Earl had a homer and single to lead the winners at the plate.

The teams:

Kenmors: Goyer, Hunter, Mavety, Moons, Soden, Weston, Duguid, Clapp, Soule, Latchford, Clarke.

Kingston: Earl, O'Donnell, Anderson, Carty, Mercer, McCue, McConnell, Fraser, Taylor, Kolowicz, Aylesworth.

Belleville 000 032 300 - 5 8 2
Kingston 140 100 00x - 6 7 0

PLAYED FOR CHISOX

NEW ORLEANS (AP) — Ted Jourdan, 66, former first baseman for Chicago White Sox, died Saturday of an apparent heart attack. He played with the White Sox in 1918, 1920 and in parts of two other seasons.

Wins Grand Prix

WATKINS GLEN, N.Y. (AP) George Constantine, driving a Ferrari, Saturday won the Watkins Glen Grand Prix road race by eight seconds.

Walt Hansgen of Westfield, N.J. driving a Maserati, was second in the 92 - mile race.

Constantine, 43, who won the event in 1958, averaged 98.31 m.p.h. with a time of 6minutes, 17 seconds.

CUSTOM TAILORED CLOTHES
CALL
NEWT WILBUR
SUITS from 55.00
FORMAL RENTAL
122 Foster Ave. WO 8-8220

Fights Last Night

By THE ASSOCIATED PRESS

Boston — Paoli Rosi, 135¾, New York, knocked out Jackie Donnelly, 135, Buffalo, N.Y., 2.

Panama — Sonny Grant, 136, Jamaica, stopped Quillermo Valdes, 135, 8.

CONDITION UNCHANGED

CHICAGO (AP)—Cecil (Babe) Dye, 63, former National Hockey League star who suffered a heart attack Friday, remains in critical condition in hospital. Dye, a native of Hamilton, was rated one of the hardest shots in the NHL when he played for Toronto St. Pats and Chicago Black Hawks in the 1930s. He was also a top baseball and football player.

New Kotex MECCA OINTMENT for BOILS, INFECTIONS

SMALL BOAT OPERATORS!
You are invited to attend a meeting to be held
TONIGHT
8.00 p.m. at the
BAY OF QUINTE YACHT CLUB
A winter program of instruction in the safe operation of
INBOARD AND OUTBOARD CRAFT
Will be organized at this time by the
Bay of Quinte Power Squadron
All Those Interested are Welcome

YOUNG MEN
Your Canadian Army Recruiter, Sgt. Bill Pero, M.M.
Will be at the
ARMOURIES IN BELLEVILLE
EVERY TUESDAY
FROM 11.00 A.M. TO 5.00 P.M.
Drop in and see him about
A CAREER IN THE REGULAR ARMY

Over 93% owned in Canada!
CANADIAN OIL
COMPANIES LIMITED
MAKERS OF
WHITE ROSE
GASOLINES • MOTOR OILS

taste that flavour crisp & clear LABATT'S PILSENER
is your kind of beer

Major League Baseball Results

By THE CANADIAN PRESS

American League	W	L	Pct.	GBL
xNew York	105	55	.656	—
Detroit	98	59	.624	5
Baltimore	94	66	.588	12½
Chicago	85	72	.541	20
Cleveland	75	81	.481	29
Boston	74	83	.474	30½
xKansas City	69	85	.448	34½
Los Angeles	70	89	.440	36
Kansas City	69	90	.377	45½
Washington	61	97	.386	44

x-Clinched pennant.

Saturday's Scores

New York 8 Boston 1

Washington 6-0 Minnesota 4-10

Detroit 7 Los Angeles 3

Cleveland 3 Kansas City 2

Baltimore at Chicago ppd, rain.

Sunday's Results

Boston 3 New York 1

Detroit 7 Los Angeles 5

Chicago 8-3 Baltimore 7-5

Washington 4 Minnesota 1

Cleveland at Kansas City ppd, rain.

Today's Probable Pitchers

Detroit (Mossi 15-7 and Foytack 10-10 or Regan 10-7) at Kansas City (Archer 8-13 and Shaw 11-13) (N)

(Only games scheduled)

Tuesday's Games

Chicago at Boston

Baltimore at New York (N)

Cleveland at Minnesota

Detroit at K. City (N)

Wash'n at Los Angeles (N)

National League	W	L	Pct.	GBL
Cincinnati	91	59	.607	—
Los Angeles	89	62	.589	2½
San Francisco	83	66	.584	6
Milwaukee	79	70	.530	11½
St. Louis	79	71	.526	12½
Pittsburgh	71	79	.473	20½
Chicago	62	87	.416	28
Philadelphia	46	103	.309	44½

Saturday's Results

San Francisco 4 Cincinnati 10

Chicago 3 Milwaukee 6

Los Angeles 8 St. Louis 3

Pittsburgh 4 Philadelphia 5

Sunday's Results

San Francisco 10 Cincinnati 5

St. Louis 6 Los Angeles 7

Milwaukee 8-3 Chicago 0-4

Pittsburgh 4 Philadelphia 3

Today's Probable Pitchers

Los Angeles (Williams 13-12) at Pittsburgh (Friend 14-8) (N)

St. Louis (Washburn 9-6) at San Francisco (Wilcy 8-13) (N)

San Francisco (McCormick 13-16) at Philadelphia (Farrell 7-7) (N)

(Only games scheduled)

Tuesday's Games

Los Ang. at Pitts. (N)

St. Louis at Milwaukee

San Francisco at Chicago

(Only games scheduled)

Sunday's Results

Little World Series

Louisville 8 Buffalo 18

Mantle Hits No. 54

Donovan Could Be Hurler Of Season

By JACK HAND
Associated Press Staff Writer

Dick Donovan, a "reject" tossed into the talent pool by Chicago White Sox when the American League expanded to 10 clubs last winter, shaped up as one of the best baseball stories of the year.

The veteran right-hander, drafted by Washington Senators for $75,000, practically clinched the league's earned run title Sunday when he pitched a one-hitter against Minnesota Twins for a 4-1 victory. The only hit was a home run by Joe Altobelli with no man out in the seventh inning.

Unofficial pitching averages show Donovan has an earned run mark in 2.32. The nine innings against the Twins gave him 163 for three on, one over the revised required minimum (one inning for every game scheduled). Dick Arroyo of New York Yankees with 2.53 and Milt Pappas of Baltimore Orioles have lower averages but they can't qualify on innings pitched.

Considering that Donovan lost his first 5 decisions of the year and missed almost two months with various ailments, his 10-8 won-lost record is a league-club comes under the heading of miracles.

MANTLE HITLESS

Roger Maris and Mickey Mantle failed to connect for a home run in Boston, where Maris settled for a single and Mantle went hitless as the Yankees lost 3-1 to the Red Sox and 29th Mon. bouquetless.

But Mantle got one round-tripper Saturday, His 54th of the season, as the Yankees beat the Red Sox 8-2.

Maris still one short of Babe Ruth's total of 60, has five more games to play in the 162 game schedule. All are in the home, two with Baltimore and three with Boston. Mantle has been in and out of the lineup recently, suffering from a bad cold.

Baltimore clinched third place victory over Chicago after the White Sox took the opener 8-7.

Detroit Tigers topped Los Angeles Angels 7-5 in 10 innings when Lou Ilark, whose eighth-inning pinch homer tied the score, dropped a fly ball for a two-run error. The victory assured the Tigers of no worse than a tie for second place in the final standings. Cleveland at Kansas City was rained out in 7th second inning.

SPLIT DOUBLEHEADER

Washington and Minnesota split a doubleheader Saturday. The Senators won the opener 6-4 and were behind 10-0 in the nightcap. Detroit beat Los Angeles 4-2 and Cleveland defeated Kansas City 9-3. Baltimore at Chicago was rained out.

Before Altobelli hit his home run in the Twins' stadium Sunday only three men had reached base against Donovan, two on walks and one on an error. Only one man had hit the ball out of the infield. Following the homer, Donovan retired the last eight men he faced. Jim Kaat was the loser.

GIVES CROWD THRILL

The only Yankee run in Boston came on Bill Skowron's 28th homer of the season. Maris gave the crowd of 30,922 a thrill when he fired a foul into the fifth backed a five-run first inning in the first game. Ralph Houk, with ninth - inning help from Wilhelm, won the second game, in which Minnie Minoso hit his 14th homer.

Loser Art Fowler retired the first two Tigers in the 10th inning before he walked Norm Cash and Gates Brown. Whitey Ford hit a short fly to right. Steve Hamilton conveyed to Rocky Bridges, Lee Thomas and Ron. Hunt had the ball in his glove but dropped it. Howe Koplitz was the winner.

Major League Baseball Leaders

National League	AB	R	H	Pct.
Clemente, Pitts.	398	59	201	.355
Pinson, Cinci.	594	99	205	.345
Boyer, St. Louis	589	107	199	.338
Aaron, Mil.	594	112	200	.337
Mays, Los Ang.	466	79	156	.335
Rose—Mays, San Francisco,	133.			

Runs batted in—Cepeda, San Francisco, 135.

Hits—Pinson, 205.

Doubles—Aaron 39.

Triples—Altman, Chicago, 12.

Home runs—Cepeda 45.

Stolen bases—Wills, Los Ange. les, 54.

Pitching—Podres, Los Ange. les, 18-5, .783.

Strikeouts—Koufax, Los Angeles, 262.

American League	AB	R	H	Pct.
Howard, NYork	432	64	135	.359
Cash, Detroit	517	113	184	.356
Pierrall, Clevr.	478	80	155	.324
Kaline, Detroit	582	113	186	.320
Maris, NYork	514	101	163	.317

Runs—Mantle 131.

Runs batted in—Maris, New York, 140.

Hits—B. Robinson, Baltimore and Kaline 198.

Doubles—Kaline, 40.

Triples—Wood, Detroit, 12.

Home runs—Maris 58.

Stolen bases—Aparicio, Chicago, 53.

Pitching — Ford, New York 25 4, .862.

Strikeouts — Pascual, Minnesota, 214.

LARGE TERRITORIES

The Yukon and the Northwest Territories occupy 39 per cent of the surface of Canada.

Baseball Line Scores

SUNDAY

American League

K. Johnson (4) Jones (4) Hook (6) Rint; (7) Henry (9) and D. New York ..... 000 010 040 — 5 7 0
Boston ..... 000 001 20x — 3 7 1
Terry, Arroyo (15-5) (7) Ramsdell (9) and Howard; Monbouquette (14-13) and Pagliaroni. St. Louis ..... 000 000 200 — 2 11 1
Washington ..... 000 000 000 — 0 5 0
Kantz (15-12) Craig (6) L. Sherry (7) Farrell (7) Roebuck (8) and B o y e r. Chicago ..... 000 010 210 — 4 10 0
Foytack, Regan (5) Stanley (7) (13-12) Anderson (7) McDaniel (9) and Oliver.
Detroit ..... 000 010 210 — 4 10 0
Chicago ..... 000 000 000 — 0 2 1
Aguirre (7) Fox (7) Nischwitz (7) Koplitz (1-0) (8) and Brown; Milwaukee ..... 010 141 02x — 9 11 0
Chance, Spring (7) Dunen (8) Fowler (5-8) and Averill. HR: Cardwell (14-23) Elston (3) LaSota (20).
Baltimore ..... 220 000 012 — 7 13 1
Spahn (20-13) and Torre. HR: Pittsburgh ..... 000 210 00x — 3 11 1
Mil-Torre (25).
Chicago ..... 000 102 001 — 4 9 1
Harbor (17-12) Brown (2) Lenew (8) and Lau, Foiles (5); Milwaukee ..... 000 000 002 — 2 9 1
Hocken, Pierce (10-6) (3) Hacker Ellsworth (9-11) Robbie (6) (9) and Lollar. HRs: Chi-Smith (28) Bal-Gentile (45) Moore (20) and Powell (16). HR: Chi-Williams (25) Banks (39).
Baltimore ..... 001 004 000 — 5 10 1
Pittsburgh ..... 010 002 10x — 3 7 0
Chicago ..... 000 000 102 — 3 7 0
Face (7-5) Veale (9) and Mazeroski; Law (1) and Sanguillen.
Hoerl (7-5) Wilhelm (9) and Fellis, Les (9); Fisarre (14-7) Foiles, Les (9); Fisarre (14-7)
Boone (7) McLish (9) and Carreon. HR: Chi Minoso (14).
Washington ..... 000 201 010 — 4 10 1
Minnesota ..... 000 000 100 — 1 12 0
Daverau (10-9) and Daley; Kaat (9-15) Tiapa (7) Moore (9) and Naragon. HR: Min-Mitchell (3).

National League

San Fran. ..... 100 002 000 — 3 10 0
Cincinnati ..... 101 012 00x — 5 10 2
Sanford (13-8) O'Dell (7) Miller (8) and Bailey; Jay (21-6) Sanford (13-8) O'Dell (7) Miller (8) and Bailey; Jay (21-6) — seven innings (Buffalo leads best-of-seven series 3-0).

The Training Camps

By THE CANADIAN PRESS

Chicago Black Hawks have finally hit the winning stride that earned them the Stanley Cup last year, taking a pair of exhibition games during the weekend that ended a pre-season hiatus.

Sunday they blanked Hull-Ottawa Canadiens, defending champions in the Eastern Professional League, 3-0 at Hull. Eye cuts suffered in separate mishaps by Hawks defenceman Pierre Pilote and Canadiens Claude Provost each required five stitches.

Saturday, the Hawks defeated Toronto Maple Leafs 4-1 for their first exhibition win after a tie and two losses.

At Fort William Sunday night, Detroit Red Wings, minus injured goal records, were and left winger Norm Ullman, defeated Edmonton Flyers, their Western League farm club, 4-2.

The game was the first in a 12 - day Western Canadian tour. Howe, hurt in an exhibition game Friday night in St. Thomas, and Ullman, with a knee injury, did not make the trip.

Other exhibition action Saturday saw Springfield Indians, last season's American League champs, stop New York Rangers 4-3 at Port Colborne while Boston Bruins walloped North Bay Trappers of the NPHL 7-1 at North Bay.

The Hawks were short centres Bronco Horvath and Stan Mikita, both recovering from minor injuries. Leafs' injured list included Bert Olmstead, Larry Hillman, Bobby Baun and Dave Keon.

At Port Colborne, Rangers goalie Lorne (Gump) Worsley, who saved New York from a drubbing on several occasions, was struck on the head by the puck in the game's final minutes but finished out the play after treatment by the trainer. Rangers playing coach Doug Harvey did not dress for the game.

Goalie Hank Bassen and defenceman Gerry Odrowski signed Detroit contracts in time to leave on their tour, but 32-year - old Fleming Mackell, formerly with Boston, was not at the tryout. Mackell plans to return to Montreal and said his future plans are vague.

Centre Len Lunde, with Detroit the last three years, has signed to play with Edmonton.

In Victoria, where Montreal Canadiens are training, star left winger Dickie Moore was mildly treatened for an injured knee after he collided against the boards with Ralph Backstrom. During a workout Saturday, Coach Toe Blake said the injury didn't appear serious.

The Canadiens sent goalie Charlie Hodge to Quebec of the American League and the rookie line of Terry Harper, Bill Carter and John Almond to Hull-Ottawa.

Bisons Win Opener 'Stampede'

BUFFALO, N.Y. (AP)—Buffalo shortstop Bob Sadowski holds two junior world series hitting records today and the Bisons are off to a 1-0 lead in their best-of-seven struggle with the Louisville Colonels of the American Association.

Sadowski rocketed two home runs, good for five runs, in the Bisons' wild nine-run first inning of Sunday's 13-6 stampede. The batters and the Kitts set inning records for the series.

Buffalo's nine runs also established an inning record.

The 23 - hit Buffalo attack showed the power that brought the International League playoff champions their quick victories over Charleston and Rochester en route to the minor league world series.

Jim Frey and Tony Curry each belted one out of the park for the Bisons, while International League batting champion Ted Savage connected for five hits. Felix Torres and Cal Neeman had four hits each.

The starter was four was Louisville lefty Denny Lemaster, who found himself two runs down after his first five pitches.

Louisville will go with right-hander Moe Drabowsky tonight against Buffalo's Bill Smith, a lefty. The third game will be played here Tuesday before the clubs move to Louisville.

The Colonels won the junior series last year, dumping the Toronto Maple Leafs in six games.

First Lacrosse Shutout

VANCOUVER (CP) — Don Hamilton, 34, who has had two brief trials as a professional hockey goalender, owns the first shutout ever posted in a Canadian senior lacrosse final.

Hamilton did it by stopping 52 shots as Vancouver Carlings trounced Brampton Ramblers 13-0 before 800 fans Saturday night to take a 3-0 lead in the best - of - seven Canadian final.

It was the first shutout since the Mann Cup was put up for challenge competition in 1910 and the first since eastern and western teams began an annual series for the $2,500 trophy in 1925.

OUR DWELLING AND CONTENTS INSURANCE

Feature...

- Prompt, experienced claims service
- Individual or package policies
- Low competitive rates Annual or three-year contracts
- Large reliable companies
- Experienced staff to serve you
- Personal insurance service
- Budget payments

Why settle for less? Give us a call for information before buying or renewing your fire insurance. Join with thousands of other customers. Insist on the best.

Lorne McDougall Insurance Agencies Ltd.
150 Front Street—Belleville
Dial WO 8-5723
"Eastern Ontario's Largest Insurance Agency"

CERAMIC WALL & FLOOR TILE

Everlasting beauty at a very low cost. 21 exciting new colors. 1-day installation. Install ceramic tile yourself, and save $'s. Or have our trained mechanics do it for you. Come and see us.

- TERRAZZO FLOORS
- COLORED CONCRETE FLOORS
- PLAIN CONCRETE FLOORS
- MARBLE FIREPLACES
- MARBLE COFFEE TABLES
- CERAMIC COFFEE TABLES

PIDUTTI-FABBRI LTD.
WO 8-7435 33 College St. W. WO 2-0325
Ceramics Manufactured by Frontenac Floor and Wall Tile Ltd., Kingston, Ontario.

Cadillac presents for 1962 the Masterwork of the Motoring Age

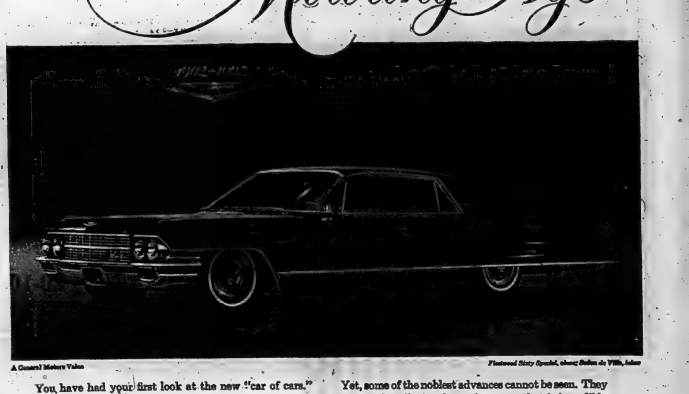

Fleetwood Sixty Special, showing Sedan de Ville, below

A General Motors Value

You have had your first look at the new "car of cars."

Its name is Cadillac—and its destiny is a place among the most renowned automobiles of our time.

Its new styling is remarkably clean and crisp and graceful—with a look of "rightness" in every line and contour and detail.

Cadillac's new Fleetwood interiors beckon with a jewel-like beauty. There are marvelous new fabrics and leathers . . . and new conveniences on every hand.

Engineering triumphs include independent front and rear braking . . . exclusive new cornering lamps that light your way around turns . . . a revolutionary three-phase rear lighting system . . . and many other important advances.

Yet, some of the noblest advances cannot be seen. They must be felt and sensed—performance that is incredibly quiet and smooth and nimble . . . handling ease so great that the mere weight of your hand puts you in command of the road . . . craftsmanship that is so practiced and so precise that the car has become a marvel of construction and a paragon of dependability.

These new Cadillac wonders are evident in each of twelve new body styles—and are available with the widest selection of interiors in Cadillac history.

Even if you have never before considered a Cadillac—you should take a journey in this one.

It's Cadillac for 1962. You'll be hearing a lot about it.

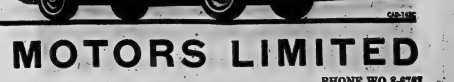

CAD-1025

On Display Tomorrow

TRUDEAU MOTORS LIMITED

31 - 45 STATION STREET PHONE WO 8-6767

Nicklaus Wins Tourney

CINCINNATI (AP) — Jack Nicklaus of Columbus O.S. amateur champion, and his Ohio State University coach, Bob Kepler, won the $18,000 pro-amateur tournament Sunday.

They fired an 11-under-par 61 in the second 18 holes of the best - ball affair, joining with their hot round of 64 Saturday for a total 125.

Reno Della Flora, 34, assistant to Kepler at Ohio State, and Don Stickney, 21, OSU sophomore, were second with 134.

FILM VETERAN

Alice MacMahon is celebrating her 40th year as an actress with a role as a woman doctor in the 20th The Young Doctors.

Softball Results

OSHAWA (CP) — Oshawa Legionnaires defeated Hamilton Beavers 9-1 Saturday night to sweep the Ontario Baseball Association Junior A best - of - three semi - final in two games.

WALLACEBURG (CP) — Wallaceburg Merchants Sunday defeated Milton 9-1 in the first game of their best - of - three Ontario Dairy Ball Association Intermediate A semi final.

WINDSOR (CP)—Dick Hamers pitched a two - hitter Saturday as Windsor Mashed Hamilton 2-0 in the opening game of the best - of - three Ontario Amateur Softball Association Senior A Southern Ontario final. The second game is in Hamilton Saturday night.

BURR IS HOST

Raymond Burr, TV's Perry Mason, invited 37 Australian artists to exhibit paintings in his Los Angeles gallery in October.

be SECURE be INSURED

WITH

MERIT HOUSEHOLD INSURANCE

Douglas Scott

MERIT'S Household Insurance policy fully protects your home, contents and personal liability on one policy at one low premium.

Whether you own or rent, your MERIT HOUSEHOLD INSURANCE claims always receive prompt, personal attention from your local, company-trained MERIT representative.

FREE HOUSEHOLD INVENTORY BOOKLET

Write your local Merit man at the district office below for your copy of this Merit booklet that enables you to itemize and assess your household and personal possessions.

For all your Auto — Household — Personal Liability insurance needs; call or write . . .

MERIT INSURANCE COMPANY

Douglas Scott, Salesi Representative
DISTRICT OFFICE:
218 Front St., Belleville — WO 8-6980

70 OFFICES FROM COAST TO COAST

TV—Radio Column

Big TV Battle for Saturday Night Audiences Started

By CYNTHIA LOWRY

NEW YORK (AP) — The big television battle of the season — the CBS-NBC fight for the Saturday - night audiences — has started.

CBS still has its hopes pinned on the two quick - draw horses of the humorous Old West, Marshal Dillon and Paladin, the former champion of the last five or six seasons.

On Saturday night, underdog NBC moved its most important but untried weapon into the late evening lineup, the first of a series of full - length feature movies with big star names. The first two-hour film was a 1953 comedy, How to Marry a Millionaire, and the most important thing about the show was that Marilyn Monroe was in it. Next weekend the earlier part of NBC's evening will be revised, with the new expanded hour-long Tales of Wells Fargo opening the evening, followed by another western, The Tall Man. The idea, obviously, is to give the western fans their chance to fill up on gunplay early and then settle down to a nice long movie on NBC.

TRIES TO STRENGTHEN

Meanwhile, CBS is trying to strengthen its lineup by making some changes—a rather dangerous procedure when things have been working out so well. It will kick off Saturday night with Perry Mason, but now it is followed by the new Defenders. Then comes the popular Have Gun, Will Travel, and new hour-long Gunsmoke.

A lot of money is involved in this two-way situation with the third network, ABC, more or less on the sidelines. As one viewer who can take westerns or leave them alone, I hope that some of the coming NBC movies show a little more class and substance than How to Marry a Millionaire, which shows its age.

Recommended Tonight

97th Precinct, premiere, NBC, 9:30 EDT—Police action series based on the stories of Ed McBain.

Yesterday Stars

By THE ASSOCIATED PRESS

Baseball—Orlando Cepeda, Giants—his 45th homer of year was a grand slam blast in the nine - run first inning of San Francisco's 12-5 victory over league-leading Cincinnati.

Fielding — Warren Spahn, Braves—became a 20-game winner for the 12th time with a two-hit shutout over Chicago 3-0 in the first game.

STICKS TO HORSES

John McIntire, 52 - year - old star of NBC-TV's Wagon Train, was a U.S. bronc riding champion when he was 18.

CJBQ Program Highlights

MONDAY

3.30—Early Date. (Music for Moderns with Al Hall).
4.00—News and Weather.

EVENING RHAPSODY ON CJBQ RADIO

TONIGHT AT 7.30

Overture to the Barber of Seville — Andre Kostelanetz and His Orch.

The Rosary, And Through the Years — Robert Shaw Chorale.

I Loved Him and What's New —Dinah Shore.

On the Sunny Side of the Street and September Song —Cyril Stapleton and His Orch.

Meditation — Carmen Dragon and the Hollywood Bowl Sym. Orch.

Gypsy Love Song and Song of Love — The Clebanoff Strings.

Crown Imperial March—Frederick Fennell conducts Eastman Wind Ensemble.

The Sleeping Beauty Waltz—Morton Gould and the Orch.

Brass Buttons and Longing—Mantovani and His Orch.

Why Can't You Behave and Wunderbar — Gogi Grant, Howard Keel and Ann Jeffreys.

The Ox-Drivers and Mule On the Mountain — The Belafonte Singers.

Our Love and I'm Always Chasing Rainbows — Cyril Stapleton and His Orch.

Spellbound Concerto — Leonard Pennario, pianist.

Mexican Hat Dance — Morton Gould and His Orch.

I Love Thee and Serenade from The Student Prince—Jan Peerce, tenor.

Una Voce Poco fa from The Barber of Seville — Roberta Peters, soprano.

Pilgrims' Chorus from "Tannhauser"—The Robert Wagner Chorale.

Detroit Shades Colts 16-15

NEW YORK (AP) — Detroit Lions have taken up where they left off last year as the hottest team in the National Football League. Their defensive skill deserves plenty of credit.

The Lions, who won seven of their last nine games in 1960, hold the top spot of the western conference with a 2-0 won-lost record after stifling Baltimore Colts' high-powered offence 16-15 Sunday.

In the season opener a week ago, the Lions beat Green Bay Packers 17-13 and now have won seven straight games since last season.

The defending champion Philadelphia Eagles and Dallas Cowboys share the lead in the eastern division. The Eagles had to scrape to get by Washington Redskins 14-7 Sunday. Dallas defeated Minnesota Vikings 37-7.

In other eastern games Sunday, New York Giants defeated Pittsburgh Steelers 35-14 and Cleveland Browns came from behind to beat St. Louis Cardinals 20-27 despite two 100-yard passes by sore - armed Sam Etcheverry, former 1961 quarterback with Montreal Alouettes of the Big Four Union.

Green Bay Packers picked up a 30-10 victory over San Francisco 49ers in the western division Sunday. Chicago Bears beat Los Angeles Rams 21-17 Saturday night.

Hastings Wins Minto Cup

PORT CREDIT (CP) — The Minto Cup, silver symbol of the Canadian junior lacrosse championship, is back in Eastern Canada today following a bitter, brawling playoff.

Hastings Legionnaires took the best - of - seven series 4-2 from Burnaby Nortonres, winning 7-4 Saturday night. The cup was won last year by the New Westminster, B.C., Salmonbellies.

The opening game, which Burnaby won, was studded with fist fights. Attempts by both coaches said they didn't think much of their opposition.

AT THE BELLE AND BELLEVILLE DRIVE-IN THEATRES—Olivia de Havilland, Vivien Leigh and Clark Gable in a scene from David O. Selznick's spectacular production of "Gone With the Wind". One of the great motion pictures of all time, the screen version of Margaret Mitchell's famous novel is presented by Metro-Goldwyn-Mayer in tribute to the year of the Civil War Centennial. "Gone with the Wind", continues today and Tuesday at the Belle Theatre with performances daily at 1.30 and 7.30 and at the Belleville Drive-In Theatre with performances nightly at 7.45 p.m.

Movie Column

Oscar Hopefuls Will Be Jammed in Before Dec. 31

By BOB THOMAS

HOLLYWOOD (AP)—Around the lots . . . Theatre Booker's headache: trying to jam the Oscar hopefuls into Los Angeles houses between the year - end deadline. Among the December releases: The Children's Hour, Judgment at Nuremberg, Pocketful of Miracles, Billy Rose's Jumbo, King of Kings, Tender is the Night, Summer and Smoke, Four Seasons.

Rosemary Clooney and Jose Ferrer almost broke during the four years he couldn't find work, then split when he found success as a director . . .

Carroll Baker, Natalie Wood, Deborah Kerr and Debbie Reynolds get single top billing in new films. That's 4 heavy load for any girl to carry . . . United Artists is finally releasing Summer of the 17th Doll, filmed three months ago in Australia with Ernest Borgnine, Anne Baxter, Lee Remick, Angela Lansbury. New title: Season of Passion . . .

Reports that Marlon Brando gets $2,000,000 salary for Mutiny on the Bounty are exaggerated. It's only $1,000,000—plus 600 guarantee for 20 weeks plus golden hours of $25,000 a week. Plus 10 per cent of gross receipts . . .

MGM turned down offers to buy the Canadian-built model of the Enterprise, will use it to publicize the film . . .

This may be the last season for the Helen Hayes family on TV. Harriet is hankering to do a Gracie Allen. . . . Natalie Wood is the hottest gal in town following previews of Splendor in the Grass and West Side Story . . .

Pen State Defeats Navy 20-10

By THE ASSOCIATED PRESS

A couple of mild upsets, a couple of good scares for favored teams, and a show of impressive power by several teams marked the first major meetings Saturday on the college football program.

Among the favored elevens which emerged on top after having their troubles were Wisconsin, a Big Ten power, which barely took a 7-0 victory over Utah on a sloppy field, and Penn State, which surged to a 20-10 triumph over Navy.

In the mild upset category were Iowa State's 14-7 decision over Oklahoma State in a Big Eight game, and Wyoming's 15-14 victory over North Carolina State.

Alabama, known to be tough, more than lived up to expectations in whipping Georgia 24-6, and Missouri, a Big Eight stalwart, rolled over Washington State 26-6.

Two long streaks were snapped. Virginia, which had failed to win in its 26 previous starts, finally crushed through with a 21-6 victory over William and Mary, and Stanford, with a 11-game losing string, defeated Tulane in a squeaker 9-7.

Another major games Texas rolled over California 28-3; Army showed greater potentiality in defeating Richmond 34-6; Kansas City upset favored Indiana 14-6; Florida downed and too much speed and defence for Arkansas 18-6.

PIRATES ON TV

Pirates of Penzance, a hit at the Stratford Shakespearean Festival last season, will be shown on CBC-TV Oct. 2.

AT THE PARK — A fabulous wardrobe, a million in jewellery, and the most handsome bachelor ever to lead a Technicolor musical—Lana Turner's brilliant comeback performance in "Portrait in Black"—inaugurates motorama in color presented by Ross Hunter for Universal - International. Co-starring are Anthony Quinn, Sandra Dee, John Saxon, Richard Basehart and Lloyd Nolan, opening tonight at the air conditioned Park Theatre, Belleville. The supporting feature is "The Pleasures of His Company" with Fred Astaire and Debbie Reynolds. One complete show starts at 7.30 p.m.

Soccer Results

By THE CANADIAN PRESS

SATURDAY

Eastern Professional League
Hamilton 3 Montreal Cantalia 4
(Montreal wins best-of-three semi-final 3-0)
Toronto Italia 0 Toronto City 0
(First game of the best-of-three semi-final)
Metropolitan League
Toronto Concordia 1 Montreal Olympics 1
SUNDAY
National League
Toronto Roma 6 Hitler-United 0

THEATRE FEATURE TIMES

AT THE BELLE — "Gone With the Wind", Clark Gable, Vivien Leigh, Leslie Howard, Olivia de Havilland in Technicolor, 1.30-Twice Daily-7.30.

AT THE PARK — All Color Show—"Portrait in Black" Lana Turner, Anthony Quinn, Sandra Dee, John Saxon, Ray Danton; "Pleasure of His Company", Fred Astaire, Debbie Reynolds, Lilli Palmer, Tab Hunter, 9.35. Last Complete Show at 7.30.

AT THE BELLEVILLE DRIVE-IN
Show starts 7.45 p.m. "Gone With the Wind", Technicolor, Clark Gable, Vivien Leigh, Olivia De-Havilland. Box office opens 7.15. Children 12 years and under FREE when accompanied by parents.

AT THE QUINTE DRIVE-IN—Show starts at 8.00 p.m. Dan Dailey, Diana Lynn, Meet Me at the Fair in Color. Jeff Chandler, Scott Brady, "Yankee Buccaneer", Color.

THIS WHISKY KEEPS ITS FLAVOUR

GOLD STRIPE

Even melting ice cubes can't dilute the true taste of Adams Gold Stripe.

It will keep its flavour to the very bottom of the glass — the mark of a great whisky.

THOMAS ADAMS DISTILLERS LTD. Toronto, Ont.

Adams GOLD STRIPE CANADIAN RYE WHISKY

AT THE PARK — "It's a Pleasure" Fred Astaire is introduced by Debbie Reynolds, as his daughter, to her fiance, Tab Hunter, in "The Pleasure of His Company", a romantic comedy opening tonight at the air-conditioned Park Theatre. Also starring Lilli Palmer, Gary Merrill and Charlie Ruggles. Paramount's Technicolor release is a Perlberg-Seaton Production On the same program is Technicolor "Portrait In Black", starring Lana Turner, Anthony Quinn, Sandra Dee and John Saxon. One complete show starts at 7.30 p.m.

ALL TECHNICOLOR SHOW!

TOP HITS! TOP ENTERTAINMENT!

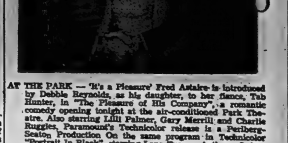

SECOND FEATURE

STARTS TONIGHT

One Complete Show 7.30
"Portrait in Black" 7.30 "Pleasure of His Company" 9.35

Retractable ROOF

PARK

QUINTE DRIVE-IN THEATRE

—NOW SHOWING—

THEY WRECKED THE NIGHT OF THE SPANISH MAIN

MEET ME AT THE FAIR

starring

DAN DAILEY · DIANA LYNN

TECHNICOLOR

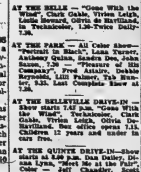

FIRST TIME AT POPULAR FAMILY PRICES!!

The screen has never known a love story to compare with this!

— FULL LENGTH! UNCHANGED!

Roxy A. SELZNICK'S Production of MARGARET MITCHELL'S Story of the Old South

GONE WITH THE WIND

CLARK GABLE · VIVIEN LEIGH · LESLIE HOWARD
OLIVIA de HAVILLAND · A SELZNICK INTERNATIONAL PICTURE

Technicolor

SPECIAL ADMISSION POLICY IN EFFECT

NOW

Belle AT BOTH FAMOUS PLAYERS THEATRES

1.30 — TWICE DAILY — 7.30
Doors Open 1.00 and 6.30

Belleville DRIVE IN THEATRE

7.45 — ADULTS 85c
Children in Cars FREE
Gates open 7.00

Patron Parking Rear Theatre

Prices for this engagement	
Adults:	Mats. 60c; Eves. 85c
Students mats. 50c; Eves.	60c
Children anytime	35c

Astrological Forecast

By CARROLL RIGHTER

Tuesday, September 26, 1961

General Tendencies: Until soon you find you have many delays in the path of your progress. However, after that time and through tonight you are able to devise a very basic and workable plan that will give you the opportunity for which you have been waiting in order to make a practical success of the new ambitions so recently yours.

Aries (March 21 to April 19) Avoid that boring executive today and concentrate on personal affairs. Later you will also be able to take care of real estate matters, and also devise a better system for having a greater confidence in the future. Keep busy, interested.

Taurus (April 20 to May 20) This is no day to try to expand in any of your business affairs Better think only of personal affairs and pleasures. See that you dress nicely, then off to whatever pleases and delights you. Have a wonderful time. Smile.

Gemini (May 21 to June 21) Be sure you stick close to higher-up in A.M. who can assist you to reach your goals. Afternoon and evening are best for studying all details that will make your future more successful. Do nothing that takes away from your good name. Be strong.

Moon Children (June 22 to July 21) Avoid that altercation in the morning between associates and strangers. Then you can contact business and personal associates who can assist you to become more successful and happy in the future. P.M. fine for sociability. Be happy.

Leo (July 22 to Aug. 21) Don't permit that depressive advisor to get your spirits down today, either. Yes, she is having problems, too. After noon is fine since higher-ups give you the support and lead you need to make big headway. Be alert, understanding, efficient.

Virgo (Aug. 22 to Sept. 22) Morning is fine for getting creative talents to work. After lunch you can contact those persons who can assist you to commercialize on your work and who also give you the data you need at this time and which is difficult to get usually.

Libra (Sept. 23 to Oct. 22) Better take it easy in A.M., since nothing seems to work right for you at that time. Later you can make up for lost time, contact experts, etc. P.M. fine, romantically speaking.

Scorpio (Oct. 23 to Nov. 21) Go over your paper thoroughly today and then do whatever most appeals in A.M. After lunch and throughout the evening associates are particularly co-operative, so be sure you fall into the spirit of things. Be successful.

Sagittarius (Nov. 22 to Dec. 21) The morning for relaxing a bit and steering clear of any arguments. After lunch is fine for starting in on constructive activities and quickly getting things done. Then tonight you can sit comfortably and happily at TV.

Capricorn (Dec. 22 to Jan. 20) Important you are quiet in A.M. but nonetheless very alert to situations about you. The remainder of the day and night are fine for meeting with new and interesting people and planning a greater success in the future.

Aquarius (Jan. 21 to Feb. 19) Handle long-pending bills and situations in A.M. wisely. Be a humanitarian, too. Tonight is then fine for concentrating on matters of security, getting family pleased and making improvements at home. Strive for harmony.

Pisces (Feb. 20 to March 20) If you are diplomatic, a friend of long standing can and will assist you at this time according to your needs. Then step out into the world of activity and get a great deal accomplished. Be dynamic and know what you want.

If your child is born today . . he, or she, will be one of those interesting young people who early in life will be able to illustrate the principle of others. Be sure you give your progeny the benefit of the finest education since then these qualities, properly trained, will lead to great success and be a boon to humanity. There is real prominence in this chart and fine appreciation for the arts.

WORSHIP BUDDHA

The inhabitants of Bhutan, a small independent state in the eastern Himalayas, follow a form of Buddhism.

ANSWER TO PREVIOUS PUZZLE

H	O	B	O		H	O	G	A	N		D	I	S	K	S
E	R	A	S		A	R	E	N	A		O	N	I	O	N
C	R	U	E		M	E	T	A	L		U	S	E	R	S
S	I	D	L		S	O	N	G		S	T	O	V	E	S
				S	T	A	T	E		T	O	P			
				P	E	R	I	S	H		P	O	S	S	E	S
				E	R	I	E		O	R	E	S	T	E	R
T	R	I	A	L		H	O	R		A	R	E	A		
A	R	E	N	A		A	B	O	V	E		A	R	I	D
S	E	A	T	S		D	O	U	B	T		S	E	N	D
				T	O	P	I	N	I	O	N				
D	E	C	I	D	E		M	I	N	U	S		D	O	G
O	R	E	S		R	E	A	C	T		T	O	O	L	S
D	E	N	S	E		R	I	C	H	E	S		A	L	E

Daily Crossword Puzzle

ACROSS

1 Dock.
6 Rain checks.
11 Mending.
12 Part of work.
13 Mountain lion.
15 Assertion, in short.
17 Piece of high ground.
18 Awe.
20 Seance sound.
21 Lizard.
22 Chemicals.
23 Italian star's first name.
24 Pewter pair.
26 Mind.
28 Tying parcel for mailing.
32 Cereals.
33 Fishermen's boats.
36 Beauty.
40 Whatever.
42 Ballon farm of a girl's name.
43 Fish potatoes.
44 Lessen.
45 Hebrew letter.
47 Term of address.
48 Be grazed by the mind: College.
49 Third power.
50 Caesar's tribute.
53 Handbooks.
54 Military greeting.
55 Card game.
56 Greenish-yellow bird.
57 Fashion.

DOWN

1 Engage in a physical struggle.
2 Part of a horse's collar.
3 Fatal.
4 Salutes.
5 Facing.
6 Seven.
7 Fiber, for example.
8 Prune.
9 Sound of scorn.
10 Sea fishes with projecting beaks.
11 Ragatelle.
14 Dam.
16 Free meal.
19 Spinners.
20 Ice-skart thaw.
23 Novel sensation.
25 Far-bearing animal.
27 Of greater duration.
29 Never existed.
31 Advance payment: 2 words.
34 Oboist.
35 Dreadful (on).
36 Overlooking.
37 Sterilizing.
38 Fiber.
39 Transparent.
40 Read aloud.
41 Yale locus.
42 Deserve.
46 Film on liquids.
48 Angle.
51 Inventor Whitney.
52 Negative answer.

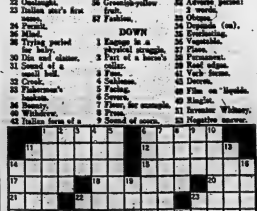

— FOR RENT —

DESIRABLE, GROUND FLOOR, FRONT STREET OFFICE LOCATION

previously occupied by

VICTORIA and GREY TRUST COMPANY

Approximately 2,000 sq. ft. Heat supplied. Extra large modern vault. Available for early occupation.

Apply
THE ONTARIO INTELLIGENCER

WANTED - MALE

RCAF

NEEDS

SKILLED and UNSKILLED

MEN

A number of trades are now open to skilled applicants, married or single, 17 to 35 years of age.

Also, numerous vacancies exist for unskilled single men, 17 to 29 years of age.

All applicants must be Canadian citizens or British subjects resident in Canada with at least Grade 8 education.

For full particulars write, phone or visit:

RCAF RECRUITING UNIT
25 St. Clair Ave. E., Toronto
924-9659
or the
Mobile Recruiting Unit
BELLEVILLE ARMOURIES
19 OCTOBER 1961
11 a.m. to 6 p.m.

B30-39

SALES POSITION
We Have An Opening In Our Organization For An EXECUTIVE TYPE SALESMAN

Between the ages of 35 - 45. Preferably married with some sales experience and properly motivated.

The man selected will be paid a salary plus commission and bonus. He will have to undergo an INTENSIVE TRAINING PROGRAM. He will be located in Belleville and not required to travel.

Give full particulars about yourself, such as age, marital status and past employment experience to:

Box 100, Ontario Intelligencer

B30-38

WANTED 10 MEN

AT

International Plowing Match, Belleville

Start work on the 27th of September. Money soon professional. Call at Headquarters on Grounds. Ask for Mr. J. A. Marchan.

B23-41

EXCELLENT OPPORTUNITY

Large corporation has outstanding sales opening for a man 25-45. Individual will be trained, provided with management ability, ambition, and above average for sales experience or sales background helpful. In requesting personal interview, please include resume of educational history, education, and business experience. write to:

BOX 50,
ONTARIO INTELLIGENCER
B23-40

YOUNG MAN REQUIRED for train as furniture salesman. Experienced but not necessary. Salary and commission. Apply Bob Curtis Intelligencer annex.
B23-31

LADY WITH AUTOMOBILE to make ability, interested in earning much over average. Call 968-2366.
B23-31

CAREER SALES OPPORTUNITY

Position now open in Belleville to personnel of outstanding known Canadian Company. The successful candidate should be under 30 and must wish to be located in Belleville.

Qualifications:

1. Minimum of High School Education.
2. Lived in Community at least 5 years.
3. Married or Over Age 24.
4. Between the ages of 21 and 29 years.
5. Have ambition, be of good character and desirous of getting ahead.

We guarantee: extensive training, an excellent salary, plus bonus and in return we look for success in accordance with qualifications. Write in confidence giving full details to:

BOX 21,
ONTARIO INTELLIGENCER
B23-31

WANTED - Sitter, mother's helper. Phone 962-2424.
B23-31

PLUMBING DOCS: ALSO EVERY other type of business. Classified rates WO 3-6091 Work wanted.
B23-31

YOUNG MAN WISHES PART-time work, after 5 p.m. week days or all weekend. Will consider anything. Box 22, Ontario Intelligencer.
B23-31

WORK OR WORKERS

CONTACT NATIONAL EMPLOYment Service, 284 Church Street, Belleville WO 9-2766. All-inclusive.

WANTED - FEMALE

HOUSEKEEPER, LIVE IN, MUST have references, own room, must cook in upstairs apartment. Permanent position. Phone WO 9-2424.
B23-38

CAPABLE GIRL OR YOUNG woman for general house work. WO 9-2424.
B23-38

ENGLISH WOMAN TO BABY-SIT 2 days week, own wages, modern home, close to town. Phone WO 9-2782 after 6.
B23-31

WAITRESS WANTED FOR DAY shift. Must have some experience. Apply in person Bonanza Restaurant.
B23-31

WOMAN TO MIND 3-YEAR-OLD in her own home, 5 days a week. Phone WO 9-6607, 6 to 8 p.m.
B23-31

GOOD HOUSEKEEPER, COMPANION required by young widower living in Toronto. Must be fond of children and willing to drive. No cooking, laundry or cleaning. Apply in writing to Box 1, North American Fashion Frocks, 2-3, 2464 Weston Road, Toronto 9, Ont.
B23-34

LADY WANTED WITH A FASCINating hobby. Makes beautiful birthday or Xmas gifts. Easy to do. Sell to your friends. Spare time or full time. Write for FREE sample with colored catalogue. L. G. Arrington Company, Dept. 1, Arlington, Mass.
B9-2-3-14-16-18-20-23-25-30

YOUNG LADY FOR GENERAL office work. Typing and shorthand an asset. 5-day week. Apply Box 23, Ontario Intelligencer.
B23-31

FIRST CLASS HOUSEKEEPER. Able to do good plain cooking. 2 days a week. Apply Box 24, Ontario Intelligencer.
B23-31

EXPERIENCED WAITRESS WANTED, mature, well-spoken. Apply in person only, Dundas Restaurant, North Front Street.
B23-31

NEED EXTRA MONEY? $50.00 to $100.00 weekly. Sell Stanley Home Products. Call on friends, neighbors, new homes, farms, etc., to demonstrate and take orders. Some full-time customers make $200 a week. Stanley is a quality line. No experience necessary. Send name and address for free sales portfolio. No approval of money necessary. Write Stanley, Dept. T-1, Stanley Home Products, Inc., Toronto 17 East Ave, Hamilton.
2723-tfn

WANTED MALE OR FEMALE

SEVERAL EXPERIENCED HELPers for new restaurant. To well qualified cook's assistant is guaranteed $100 weekly. Apply in person to Clay Grill. No phone calls.
B23-31

REAL ESTATE WANTED

TO BUY LAND AND PROPERties. Write Box 98, Ontario Intelligencer.
B11-13-26

WANTED

LADY DESIRES COMPANIONship, housekeeping, or similar position, in countryside or village. Apply Box 97, Ontario Intelligencer.
B23-31

BICYCLES: 1 MAN'S AND 1 woman's, with 3-speed gears. Good condition. WO 9-2467 Wednesday, Thursday, Friday.
B23-31

CHILD'S TRICYCLE, SUIT 2-4 years. Phone WO 9-6402.
B23-31

WE WILL PAY CASH FOR YOUR Used Piano. Phone WO 9-6402.
B23-tfn

EXPERIENCED CHROMEPLATER for the U.E.L. Service and Chrome Company, 1 Bleecker Street, Belleville, Ont. Contact the president, E. Lloyd Ellis, WO 9-2424.
B23-31

APPLE PICKERS, APPLY RAY-mond Weese, R.R. 1, Carrying Place.
B23-31

SMALL USED PIANO GOOD condition. Phone WO 9-6402.
B18-tfn

ODDS AND TOKENS DID YOU buy 25¢ for 30¢ or 30¢ for 35¢ lately Sir? Find out what we pay for them and other Canadian coins guide list only 50c postpaid. Coin Exchange, 191 Front Street, Belleville.
B18-tfn

PIANOS, 18, ANY MAKE OR model. Will pay highest cash and price. Write Box 78, Ontario Intelligencer.
B23-tfn

PIANOS IN EXCHANGE FOR FUEL oil, cash if $ Bedford, WO 9-6402.
A28-tfn

AGENTS WANTED

TOP POSITION

We need a top level Sales Executive in the Belleville and surrounding area. High commission earnings with large nationally known organization. If you are prepared the idea of earning $30,000 per year and up as reality.

For appointment and invitation write qualifications to

BOX 4,
ONTARIO INTELLIGENCER
B23-31

ACCOMMODATIONS WANTED

RENTAL, 3-BEDROOM HOUSE wanted. Fay to $125 monthly. Phone WO 9-4284.
B30-tfn

WIDOW WITH 3 SCHOOL-AGE children desires 3 or 4 room unfurnished apartment, preferably school. In city, on or about Sept. 1st. Box 96, Ontario Intelligencer
B13-tfn

3-BEDROOM HOUSE, EARLY OCcupancy. WO 9-2638 before 9 a.m. or WO 9-6460 after 5 p.m.
B23-tfn

TO LET

4-ROOM, FURNISHED APARTment. Upstairs. Phone WO 9-2002 after 5.
B23-31

BRIGHT, COMFORTABLY FURnished, heated bedsit, single gentleman. East End. WO 9-2424.
B23-31

TWO - BEDROOM HOUSE, 225 Bleecker Ave. Available October 15. Apply 341 Bleecker Ave.
B23-31

TO LET

Modern 2-3 Bedroom BRICK HOUSE

IN

Excellent Residential District

EAST HILL

LARGE ROOMS — OIL FURNACE
AVAILABLE SOON

WRITE BOX 43,
ONTARIO INTELLIGENCER
B23-31

ROOM AND BOARD FOR 1 OR 2. Close to downtown, schools and churches. Phone WO 9-2424.
B23-31

COMFORTABLE BEDROOM, PRIvate entrance, suitable employed gentleman. Central location. Phone WO 9-6571.
B23-41

DOWNSTAIRS APARTMENT, Centrally heated. Newly decorated. Phone WO 9-2413.
B23-31

ATTRACTIVE

1-bedroom apartment, living room, kitchen, bath. Available October 1st.
B23-31

$85 A MONTH

APPLY
51A VICTORIA AVE.
after 6 p.m.

B23-31

ATTRACTIVE NEWLY DECORated 2-bedroom apartment. Hydro heated. Private entrance. Newly tiled bath. Electric stove and refrigerator. Available October 1st. Adults only. Available October 1st. Phone WO 9-6653.
B18-tfn

COMFORTABLY FURNISHED bedroom, kitchen, 3 with twin beds. Suitable for 2 adults. Apply 96 Dundas East.
B23-31

THREE DUPLEX, HEATED, COMbination living room and dining room. Private entrance and basement. Garage. WO 9-2424 after 5:30.
B23-tfn

2 BEDROOM GROUND FLOOR apartment $75 monthly. 3 Hotel Road. WO 9-2424.
B23-31

2 ROOMS, BATHROOM, UPPER apartment. Very dirty writing. Newly decorated, tile, hardwood floors. Available $30 monthly. WO 9-7831.
B23-31

THREE-BEDROOM HOUSE, FULL basement, gas furnace. Newly decorated. $85. WO 9-2767 after 6.
B23-31

THREE-ROOM, UPPER, HEATED apartment. Hardwood and tile floors. Private bath. Adults only. WO 9-2424.
B23-tfn

TWO-ROOM FURNISHED, HEATED apartment. East Hill. Central, private bath. Suit 2 adults. WO 9-2424 after 6. Available October 1st.
B23-tfn

SINGLE ROOM, LIGHT HOUSEkeeping, private bath, heated. WO 9-7833 after 5:30.
B23-31

FURNISHED ROOM, HOUSE, 10 miles from Belleville. Bright, clean, warm. Available October 1. Thurlow 3-N-24 between 4 and 5 p.m.
B23-31

3-BEDROOM HOUSE, JUST OUTside city limits. Available October 1. Box 74, Ontario Intelligencer.
B23-31

DUCK - BEDROOM, FURNISHED, heated, private apartment. Living room, kitchen, bath. Phone WO 9-2424.
B23-31

ROOM AND BOARD, SUITABLE for 2 working girls. Separate entrance. Apply 151 Bridge East.
B23-31

2-ROOM FURNISHED APARTment. Heat and hydro supplied. Private bath. West End. Will Available October 1st. WO 9-2424.
B23-tfn

3-ROOM UNFURNISHED, HEATed apartment. Suit 2 or 3 adults. WO 9-2986 between 1-2.
B23-31

NEW, MODERN, 3-BEDROOM apartment. East Hill. Heated, hydro, hot water supplied. Phone WO 9-4360.
B23-31

BRIGHT, COMFORTABLE, FURnished, downstairs bedsitting room. Suitable for gentleman. Phone WO 9-2638, 82 Everett St.
B14-tfn

RENTALS, LOUIS YANOVER, WO 9-2424. Apartments, houses.
B20-tfn

UPPER DUPLEX, 2 ROOMS AND bath. Detached Garage. Heat $100. WO 9-6161.
B23-tfn

A HOME AWAY FROM HOME for 2 or 3. 96 Dundas E. Rooms to rent.
B23-tfn

BELLEVUE APARTMENTS. Furnished, heated. Parking. Laundry service. For information call WO 9-2424.
B13-tfn

SINGLE ROOM WITH MEALS for gentleman. Parking. WO 9-2296.
B13-tfn

RENTAL, 3-ROOM, UPPERSIDE apartment. Stove and refrigerator supplied. Heated. Available September 15. Apply Victoria and Grey Restaurant. Phone WO 9-6417.
B7-tf

CENTRAL OFFICE SUITE

Ideal for
General Office and 2 Private Offices
264½ FRONT ST.
$80.00 MONTHLY
Will Alter
or after 5 p.m. WO 9-3184
B23-tfn

ATTRACTIVE

3-bedroom apartment. Large living room and kitchen. 4-piece bath. Private entrance. Heated hydro supplied.
AVAILABLE NOVEMBER 1st
MONTHLY RENT $125.
HYDRO INCLUDED

Caretaking responsibilities if desired at reduced rent.

FOR FURTHER DETAILS
TELEPHONE WO 3-7454
after 6 p.m.

B21-41

FARM LAND FOR RENT

Lot 30, south half of farm (known as C. N. Beatty farm). Will rent for lease of farm for year 1962.

Write:

DELLA BEATTY,
367 Columbia Ave.,
Apt. 2,
Rochester 11, New York
B23-41

TO LET

3-ROOM BUNGALOW, 32 MIKE-ave. Apply G. Rose, 962-2424 days, 962-2424 or call WO 9-2424.
B22-tfn

HOUSEKEEPING ROOM, CENTRE Street, Trenton. WO 9-2424.
B23-31

FURNISHED, HEATED, HOUSEkeeping room and bedroom. Suitable for separately. Call 52 Hast side, Trenton.
B23-31

SELF - CONTAINED, 4 ROOMS and bath. All 3rd floor. Heated, hydro supplied. Good clean tenants only. Apply 213 Albert after 5 p.m.
B23-31

FURNISHED, HEATED APARTment. Self-contained. Private entrance. Adults only. Available October 1st. Phone WO 9-2424.
B23-tfn

3-ROOM APARTMENT, HEATED. Suit 2 adults. Available October 1st. Apply 96 Dundas East.
B23-31

2 BEDROOM HOUSE, SELF-CONtained. Available 1 Hotel Road. Available October 1st. Phone WO 9-2424.
B23-31

COTTAGES TO LET

DEER HUNTING

NOVEMBER 6 - 18

Partridge and Duck, September 28 to November 18. Sixteen miles north of Sharbot Lake. Cottages or lodge accommodation.

MI - JO CAMP
R. R. 1, Clarendon
B20-tfn

FOR SALE

19 ELEVEN WEEK OLD PIGS. WO 9-2002.
B23-31

ELECTROLUX VACUUMS. AUTOmatic model $69.50. Special $49.95. Rebuilt $39.95. Sales and Service. Office, 9-5 p.m. 968-2638.
B23-31

160 HEAD, HEREFORD AND Durham stocker steers and heifers. Will sell each or together. Privilege to pasture Thursday, September 28th. Apply to Ed. Hawkins, Lot 11, Con. 1, Elzevirde. De deliver.
B30-1tw

CITY WATER, 900 OR 1,000 gallon tanks. Phone WO 9-6417.
B7-tf

SEMI - AUTOMATIC WASHER. Westinghouse refrigerator; 9 x 12 rug; all in good condition. Will separate with accessories. WO 9-2424.
B23-31

COMBINATION GAS AND WOOD stove, good condition. 1 vanity, machine, like new. WO 3-2541.
B23-31

JIG-SAW; 6" RENCH SAW; WOOD lathe; 2 scuffer bs. motor; 2 motor; air compressor.
WO 9-2271.
B23-31

Moto - Master
FUEL PUMPS
For Imported Cars
FROM $5.85
BUDGET TERMS — WE INSTALL
5% CARS DISCOUNT COUPONS
CANADIAN TIRE
B23-tfn

GIRL GUIDE UNIFORM, SIZE 14, hat and belt included. Excellent condition. Phone WO 9-2424.
B23-31

NEW BUNK BEDS, FELT MATtresses, $49.95. Phone WO 9-2424.
B23-31

SNOOKER TABLES, 5 x 10; 4½ x 9 Coin operated. WO 9-2424.
B23-31

LARGE SIZE CRIB. GOOD CONdition. Phone WO 9-4756.
B23-31

3 PLAT CLARINET. PHONE WO 9-2424.
B23-31

CHILD'S TRICYCLE, SUIT 2-4 years. Phone WO 9-6402.
B23-tfn

SERVICES

PROMPT, REPAIR SERVICE FOR all G.E. small appliances, irons, toasters, kettles, vacuums. Bring them to your G.E. dealer, WO 9-2424. Belleville Hydro-Electric System.
B23-tfn

PAINTING, INTERIOR, EXTERior decorating. Prices reasonable. Phone WO 9-2424.
B23-tfn

MALCOLM'S SHOE FLOOR AND carpet cleaning service. Phone WO 9-2374.
B27-tfn

SHOP REPAIRS OF ALL TYPES. Work completed by experienced men. Guaranteed. WO 9-2424.
B9-tfn

AUTOMOTIVE

'61 COMET 4-DOOR STATION wagon. Phone WO 9-2424 or WO 9-2877.
B23-31

1960 FORD COMPACT. SHOW room condition. Low mileage. Custom deluxe model. Will trade or sell reasonable. WO 9-2194.
B23-31

1953 FORD, GOOD CONDITION. Apply 11 Forin Street.
B23-31

1949 FORD COACH. AT FORD Parking Service, 9 Bridge West.
B23-31

CHEVROLET, 1956, GOOD CONdition. Must sell. WO 9-3180.
B23-31

NOW $7.95 FRONT END ALIGNment. Only $10.95 Modern Brakes Limiter equipment Also 4 wheels, heavy duty shocks, $19.95 plus wheels Government approved. Belleville Canadian Tire. WO 9-6701.
B23-tfn

FRESH FISH

FRESH DRESSED SMELTS, dressed, whitefish, fish and bake haddock. Bay of Quinte Fisheries. WO 9-3184.
B23-tfn

MORTGAGES

MORTGAGE MONEY AVAILable. First and second mortgages arranged anywhere in Ontario. Apply Mortgage Department, Box 1, Ontario Investment Service Ltd., 1-4040. (No toll charge). Business Loans Arranged. Industrial Acceptance Corporation.
S18-tfn-m-w-th-s-tf

LOST

GOLD RIM PRESCRIPTION SUN glasses, Ritz Theatre, Friday night. Finder please phone WO 9-4321.
B23-31

BUDGIE BIRD, BLUE AND GREY, in corner of Pine and Bleecker. Answer to Joey. WO 9-3364.
B23-31

FOUND

MEDIUM SIZE BLACK MALE dog with white markings. Phone Black Diamond Cheese Factory, Thomasburg, WO 9-6660.
B23-31

THIS MORNING, VICINITY OF Bleecker Ave., Pocketbook. WO 9-3656 after 11 a.m.
B23-31

CLASSIFIED ADVTS.

FOR SALE

6 GRAVES 2 - PIECE BELLEVILLE Chesterfield suite. Like new. Also 21 Stove, Phone WO 9-3184.
B23-31

NEWTREADS
600 x 16, 670 x 15, 590 x 15
ONLY $7.95
(with coupon)
12 Months' Road Hazard Guarantee
FREE 30 DAY CHARGE
CANADIAN TIRE
WO 9-6701
B23-tfn

2 TIRES, 800-16. NEW CONDItion. WO 9-2424.
B23-31

2 WARDROBE TRUNKS, GOOD condition. Phone WO 9-2424.
B23-31

3 LADIES' COATS, SIZE 16, LIKE new. WO 9-2424.
B23-31

2 HIGH-TENSION SPACE HEATERS, piped; 300-gallon tank; wooden table; 2-burner kitchen wooden table; 2-burner stove; kerosene lamps. WO 9-2424.
B23-31

NORTHUMBER CABINET, GRAND piano, Belleville. Phone WO 9-2424 Thursday.
B23-31

NEW AND USED LUDMAN aluminum windows and doors; jobber; brick; siding; storm doors; combination living room and bedroom suites; Simmons beds; Quick Heat stoves; Sherwood heats. Gib Construction Limited, WO 9-2424.
B23-tfn

APPROXIMATELY 32 SQ. Acrilan carpeting. For specification and budget, call WO 9-2424.
B23-31

SAND, GRAVEL, CRUSHED gravel, rock, mortar sand, fill. Call collect Trenton 392-4311.
B21-tfn

HUNTERS!
RUBBER LACE BOOT
Steel Shank — Sizes 6-13
ONLY $6.25
FREE 30 DAY CREDIT
CANADIAN TIRE
WO 9-6701

PETS FOR SALE

BEAGLES, REGISTERED, BEST of breeding. Bullmoore Kennels, 9 Ridley Street.
B30-1tw

ATTENTION HUNTERS. PURE-bred Labrador Puppies. Registered. Reasonable. 2 months old. Call Lloyd Parks, Frankford 39 Marsh.
B19-tfn

BOATS FOR SALE

SPEEDY 20' GREAVETTE RUNabout. Converted to 1961 model. Complete with windshield. In good condition. Must be sold. Phone Mrs. Mathie Trim, Phone WO 9-2424.
J713-tf

PERSONAL

NUR TRIP
Thanksgiving Week-end, October 7-9. Hotel accommodation arranged. Transportation by motor coach. Phone WO 9-2424.
B21-tfn

DRINK YOUR WEIGHT AWAY with Metrecal. Now at your drug store or Belleville Canadian Tire. WO 9-6651. Free delivery.
B21-tfn

SERVICES

PROMPT, REPAIR SERVICE FOR all G.E. small appliances, irons, toasters, kettles, vacuums. Bring them to your G.E. dealer, WO 9-2424. Belleville Hydro-Electric System.
B23-tfn

PAINTING, INTERIOR, EXTERior decorating. Prices reasonable. Phone WO 9-2424.
B23-tfn

MALCOLM'S SHOE FLOOR AND carpet cleaning service. Phone WO 9-2374.
B27-tfn

SHOP REPAIRS OF ALL TYPES. Work completed by experienced men. Guaranteed. WO 9-2424.
B9-tfn

AUTOMOTIVE

'61 COMET 4-DOOR STATION wagon. Phone WO 9-2424 or WO 9-2877.
B23-31

1960 FORD COMPACT. SHOW room condition. Low mileage. Custom deluxe model. Will trade or sell reasonable. WO 9-2194.
B23-31

1953 FORD, GOOD CONDITION. Apply 11 Forin Street.
B23-31

1949 FORD COACH. AT FORD Parking Service, 9 Bridge West.
B23-31

CHEVROLET, 1956, GOOD CONdition. Must sell. WO 9-3180.
B23-31

NOW $7.95 FRONT END ALIGNment. Only $10.95 Modern Brakes Limiter equipment Also 4 wheels, heavy duty shocks, $19.95 plus wheels Government approved. Belleville Canadian Tire. WO 9-6701.
B23-tfn

FRESH FISH

FRESH DRESSED SMELTS, dressed, whitefish, fish and bake haddock. Bay of Quinte Fisheries. WO 9-3184.
B23-tfn

MORTGAGES

MORTGAGE MONEY AVAILable. First and second mortgages arranged anywhere in Ontario. Apply Mortgage Department, Box 1, Ontario Investment Service Ltd., 1-4040. (No toll charge). Business Loans Arranged. Industrial Acceptance Corporation.
S18-tfn-m-w-th-s-tf

LOST

GOLD RIM PRESCRIPTION SUN glasses, Ritz Theatre, Friday night. Finder please phone WO 9-4321.
B23-31

BUDGIE BIRD, BLUE AND GREY, in corner of Pine and Bleecker. Answer to Joey. WO 9-3364.
B23-31

FOUND

MEDIUM SIZE BLACK MALE dog with white markings. Phone Black Diamond Cheese Factory, Thomasburg, WO 9-6660.
B23-31

THIS MORNING, VICINITY OF Bleecker Ave., Pocketbook. WO 9-3656 after 11 a.m.
B23-31

REAL ESTATE FOR SALE

GORDON
WOODS

Member of the Belleville Real Estate Board

Real Estate Broker

357 VICTORIA AVE.
WO 2-4363

$8,500.

$1,200 down, $70 monthly pays for this 2-bedroom home, taxes just $116. See this delightful home today. Situated on a large lot. Spacious living room. Oil heated. Breezeway and carport.

$1,500.

down, 3-bedroom, East side, 1½ storey. Has hardwood floors. Spacious living room. Full basement with recreation room.

N.H.A. FINANCED

Brick bungalow and split-level 3 and 4 bedroom homes. Locations in all parts of the city. Some with attached garages. Priced from $12,500 ready for immediate occupancy.

— Evenings Call —
GORDON WOODS — WO 9-2424
GORDON WOODS — WO 2-4363
B23-tfn

BRAMED CATHEDRAL CEILING

3-bedroom home, complete built-in cooking facilities, broadloom in living room, fireplace, attractively furnished with patio and barbecue. Immediate possession. Only $14,500.

MRS. GRACE LOUGHEED
WO 2-4363

Dorothy Marshall

Real Estate Broker

453 VICTORIA AVE.
Evenings, TWO 9-2424

MRS. GENEVA MUIR—WO 2-4326

D. J. WHALEN
NOW!
JUST YOU READ THIS

Shop around — as you have likely been doing for months. Then you tell us if this can be equalled anywhere in 25 just one mile out.

NOTE THIS !
$11,450.

What for? Believe it or not, this is the best buy we've seen anywhere — a builder of over 200 homes has come up with a real buy and this is what he can offer. We have seen it, and you will be amazed when you see it. Together with this offer — you will be fascinated with the floor plan, the size and the two mortgages, but only ONE NHA mortgage for 25 years.

You might wonder how this can be — well it is at the price only $11,450. Oh, yes, the land is finished (a complete lawn) and trees — a builder of over 200 homes has come up with a real buy and this is what he can offer. We have seen it, and you will be amazed when you see it. Together with this offer — you will be fascinated with the floor plan, the size and the two mortgages, but only ONE NHA mortgage for 25 years.

READ THIS
THEN RUSH IN
FULL DOWN PAYMENT
$700.

Monthly payment — even including taxes — about $60.

D. J.
WHALEN

REAL ESTATE BROKER
On Front Street — Next Door to ROLOFF'S
WO 9-4328
— Evenings —
W. DAVENPORT — WO 9-8973
B23-37-39

MANLEY RESIGNS

KINGSTON, Jamaica (Reuters) — Prime Minister Norman Manley, 68, today resigned as president of the West Indies Federal Labor party which he founded in 1957. His resignation was believed to be a result of Jamaica's referendum decision this week to leave the West Indies federation, a move Manley opposed.

BUSINESS OPPORTUNITIES

PRIVATELY OWNED SERVICE Station for rent in Consecon area. Completely equipped. Ideal for mechanic or party chief. $75 per month. Phone WO 9-2424 or RR 2, Bloomfield.
B23-31

SERVICE STATION and GARAGE

ON ONE OF THE BUSY main highways in the city of Belleville. Modern building with over 1,200,000 cubic feet of space, concrete block building. Owner will consider other property as part payment. Write Intelligencer, Trenton, Ontario, or Phone WO 2-4363.
B23-34

BUSINESS OPPORTUNITIES

GENERAL STORE

IN A THRIVING COMMUNITY, north of Kingston, Ontario. Approximately $110,000 yearly. Excellent building, modern sanitation over store. Asking $42,000, and about $20,000 for stock at inventory time. Write Box 1, Verona, Ontario, or Phone Plainville Street WO 2-3748
B23-37

Mortgage Loans
NO BONUS

- To Pay Off Your Bills
- To Pay Off a Mortgage
- To Add Modernization
- Examples of One of Our Plans Available

You Pay	Long Balance
Borrow Monthly	Term NHA
$1,600. $37.69 P.I. 5 yr.	Nil
$2,000. $47.12 P.I. 5 yr.	Nil
$2,500. $59.89 P.I. 5 yr.	Nil

MONTHLY PAYMENTS INCLUDE ALL COSTS —

Other Plans With Lower Monthly Payments Available

Belleville residents call operator and ask for Enterprise toll charge. Others call Toronto WA 3-2586 collect.

BARFRIED ENTERPRISES
LIMITED
285 WOOLWICH ST.
GUELPH, Ont.
Member of Ontario Mortgage Brokers' Association
B7-tfn-m-w-f-s

SENTENCE THREVES

LONDON (Reuters) — Prison sentences ranging up to six years were handed out Friday to nine men convicted of stealing nearly $700,000 in guns and currency from Brink's armored mailbags. Philip Ilbury, 30, an airport loader, was sentenced to six years for receiving. Twelve others pleading not guilty.

(ADVT.)

KIDNEY AID FOR RHEUMATISM PAIN

After 25 years' research and tests are made known by eminent urinary discoverer. Many sufferers from Rheumatism, Arthritis, Lumbago, Backache, Leg Pains, Nervousness, Stiffness, Nagging Backache, Leg Pains, Nervousness, Stiffness, Nagging Backache, Rheumatic Pains, Loss of Energy, Getting Up Nights, Swollen Ankles, Puffiness under the eyes, Headaches and Dizziness due to Kidney Trouble often starts backache, Rheumatic Pains. Don't suffer longer. Get relief from these troubles while you can. Don't neglect your kidneys if they need help. Use Dodd's Kidney Pills. Used the world over. Dodd's Kidney Pills are now being used by millions. Get Dodd's Kidney Pills today and see how refreshed you feel.

Phone CENTRAL RADIO TAXI WO 2-5353

For
Prompt, Efficient
Taxi Service
ANYWHERE!
ANYTIME!

FOR RENT

NEW STEEL SHEEP AND SWINE BUILDING AT THE BELLEVILLE FAIR GROUNDS. 40' x 84'. CONTACT

Ben Bleecker, Secty., R.R. 2, Halloway.

MORTGAGE LOANS — NOTICE

To those contemplating building or re-financing we suggest getting applications in as early as possible. We do our own inspections and valuations and can, therefore, give immediate action. Advisory service free Money advanced as building progresses.

JAMIESON BONE & CO.
FIRE, AUTO, ETC INSURANCE
DIAL WO 8-6705 163 FRONT ST

KIDS, KIDS, KIDS—Last Saturday was Kids' Day on the annual calendar of Kiwanis International events and some 2,000 local kids were in noisy and bustling attendance for the theatre and coke party held at the Belle Theatre. Shown above is a portion of the crowd as they lined up for their refreshments.

Bigger Attendance, Exhibits Favored by Ideal Weather Make Picton Fair Success

PICTON — Three days of warm, sunny weather favored Prince Edward County Fair held at Picton, Thursday, Friday and Saturday. The attendance was up slightly over the previous year though the weather brought on the last of the tomato crop and started apples picking earlier, so that many in the rural areas were unable to attend during the days. However, the night crowds were larger than usual and a total attendance of 21,432 was recorded.

Directors usually listen for comments of visitors and this year seem to be in accord in their decision that it was "a good fair". Visitors from a distance were quick to express admiration for the displays in the County Agricultural Centre, this 220 by 100 foot building being filled with more than nine thousand exhibits. Flowers, fruit, vegetables made a colorful garden like display while interest was added by several thousand exhibits by County schools, ladies' work, woodwork and other classes. Outstanding were tomato and fruit displays which held special colorful settings and also showed how these products could be used. Flowers and plants in a rail fence enclosure were like a garden.

The horse barns saw 376 animals, including 97 pooled. There was an excellent display of poultry with many natural and pigeons of special interest.

In the display of home baking, there were 98 pies, 47 cakes as well as miscellaneous other items.

Though traffic was dense, police report no serious accidents. They report that no complaints were received in connection with the excellent Green's midway.

Opening day parade with 2,000 children taking part in the parade. Colorful banners, many children in costume, Picton Odd Fellows band and 33rd RCAF band brought thousands along the route. One school had pupils carrying a large canvas, many being dressed as coppers with Chief Constable, in costume in the prow of the canoe. Many other clever ideas were carried out by a number of schools.

OPENED BY WARDEN

The Fair was officially opened by County Warden Harmon Montgomery who had words of praise for the hard-working Fair Board members and he stressed the value of Fairs and the work of the local Society. Mayor H. J. McFarland urged teachers to teach the value of democracy and freedom, and he presented each of the children with a ticket good for a midway ride. President Creighton Lockyer extended a welcome and thanked Inspector H. L. Knight and teachers for their co-operation.

The Junior Farmers' competitions were held the first afternoon with 85 calves shown. The juniors also had a bulding filled with exhibits.

Saturday night, more than 500 people gathered in the grandstand to enjoy the show by Doc Williams of Wheeling, West Virginia. There were also several colorful horse classes with fun being provided by potato races and musical chairs by pony riders.

Friday's black and white day saw 100 district lodged by J. McCagie of Alliston. In the evening the Americana Dare Devils car show saw 1,382 paid admissions to the grandstand, with as many seeing it "for free". One act saw a motorcycle rider go through a sheet of burning gasoline on the track. The heat was so great one couple suffered minor burns.

Saturday afternoon, the horse races, horse show and jumping events again filled the grandstand and thrills was the only cool spot in the 88 degree temperature. The races saw driving finishes.

Most popular show ever to visit Picton is the Doc Williams' group, well known radio entertainers. A total of 1,086 people filled the County Centre Saturday night, for a rousing show and dance, even though a similar event by the group was held here only a few weeks ago.

Though directors were weary Saturday night, they were happy, confident that the Fair had served its purpose and again proved a success.

GOOD RACING

Driving finishes featured the horse races at the County Fair at Picton on Saturday. They were excellent races, said C.H. Wreikfield, GC, race chairman. A capacity crowd in the grandstand showed interest in this sport in still high.

In the 2.25 class, both heats were won by Dominion K. McDuff, K. Kayes, Gananoque. There was a battle for second place. Capt. Race, P. J. Adair, Gananoque, finished 3-3, and Mills, Picton, Tarbox, Jamestown, Holland, Picton, 3-3. J. L. Mann, Pall Stewart, Belleville, finished 4-4 and Scott III, R. Lucas, Belleville, 5-5. Times, 2.32, 2.32.

In the 2.20 class, both heats were won by Judge Moore, driven by Albert Dafoe, Trenton, who was given keen competition by Rosedale McDuff, driven by Sam Knapp of Sebastopol's Bay. Ken Kayes finished with Georgie Dr. H. Wellbanks, 3-5 with Buddy C. Abbey; J. R. Hampton, Gananoque, 4-4 with Debbie Lee Gration; P. J. Adair, Gananoque, 6-6 with Edgewood George. Times 2.14.7, 2.15.7.

ASKS PROBE

CAIRO (Reuters) — President Gamal Abdel Nasser of the United Arab Republic Sunday called for careful investigation of what he called the "suspicious circumstances" of the death of United Nations Secretary-General Dag Hammarskjold. He compared it to the assassination of Swedish count Folke Bernadotte, murdered in Jerusalem in 1948 while acting as UN mediator in Palestine.

US HAS

(Continued From Page 1)

two per cent of the world's population now lives under such rule.

The U.S. intends to be a participant and not merely an observer in the movement of nations from colonial to equal status, Kennedy said. He added, referring directly to the Soviet Union, that "there is no ignoring the fact that the life of self-determination has not reached the Communist empire . . ."

He added: "Let us debate colonialism in full — and apply the principle of free choice and the practice of free peoples in every part of the globe."

Kennedy said the U.S. program for disarmament would proceed through balanced a a d safeguarded stages designed to prevent one country from gaining military advantage over another.

"It would place the final responsibility for enforcement and control where it belongs — not with the big powers alone, not with one's adversary or one's self — but in an international organization within the framework of the United Nations itself."

He announced that the program would provide for true inspection, which he called an indispensable condition of disarmament. Inspection would also be incorporated in stages to halt ultimately production as well as testing of weapons. It would also halt transfer as well as possession of such weapons.

Under the eye of an international disarmament organization, Kennedy said, the program would provide a steady reduction in nuclear and conventional forces "until it has abolished all armies and all weapons except those needed for internal order and a new United Nations peace force."

Kennedy proposed a prompt resumption of disarmament negotiations which would continue "without interruption until complete and general disarmament has not only been agreed upon but actually achieved.

BLAMES BRITAIN

NEW YORK (AP) — Admiral Arthur W. Radford, retired, former chairman of the joint chiefs of staff, says the United States should quit the United Nations if Red China is admitted. Writing in the October issue of Reader's Digest, Radford said the British would be among those at fault if Red China gains admission, because the British "hoped to save properties there and to continue lucrative commerce."

2 TO 6 MILLION

(Continued From Page 1)

peared to pale into insignificance. In the last 90 minutes of the Saturday session they spread through a long list of government spending estimates with about the same amount of debate imaginable.

The speed pressed the government's House leader, Veterans Minister Churchill—himself dazzled at the rapidity with which his own departmental estimates went through—to issue a taildown—to speculate that Parliament, now working on his longest session in history, may be prorogued Tuesday night.

There was little doubt about the intent of Mr. Diefenbaker's speech later in the day. He said openly the government has been having difficulty convincing people that they should build basement shelters. He added:

"What we are trying to do represents the considered opinion not only of the government but of all the officials and also of experts in other countries who have been consulted regarding the course we should take."

He was asked about public shelters, especially for the 15 target cities—Calgary, Edmonton, Halifax, Hamilton, London, Ont., Montreal, Niagara Falls, Ottawa, Quebec City, St. John's, Sask., Saint John, N.B., Toronto, Windsor, Winnipeg, Vancouver and Victoria.

The cost would be fabulous, Mr. Diefenbaker said. It would provide shelter for 12,000,000 to 6,000,000 people. He added that "it's up to them. . . to involve themselves in the prime minister's position."

"If we proceed with such a policy costing at least $1,000,000,000—that's several billions—and war does not come, we will then be subject to wide, bitter criticism from the incredulous."

"We have been inclined to take the stand that this is one risk we have to take, that our policies will be the best way of as many Canadians as possible and to see that saving those lives shall not be based on the possession or lack of possession of money but on the necessary wherewithal to protect themselves."

No government has solved this problem, Mr. Diefenbaker said. He noted that if anyone is right under a nuclear bomb "there is nothing that can be done." Further away, blast-proof shelters might be of some help but they are breathtakingly expensive.

What about school children? someone asked. Should they be built in schools?

Mr. Diefenbaker replied that authorities say only 30 per cent of the day in school. The rest of the time they are at or near home — therefore the priority should be on building home fall-out shelters.

If a nuclear attack should coincide with school hours, he said, the Canadian Army will have time to get home "having regard to what may be expected as the normal warning time."

Mr. Diefenbaker informed the House that a national civil defence force working with as many Canadians as possible participating, will be held Nov. 13, extending to Nov. 16 as far as participation by governments is concerned.

This would be a follow-up to Exercise Tocsin I, held in 1959, involving the emergency evacuation of high-government, military and civilian personnel from Ottawa to Camp Petawawa, Ont. Shortcomings in emergency plans, disclosed by the earlier exercise, had since been remedied.

Harold Winch, (CCN—Vancouver East) criticized Tocsin I, he was one of two opposition members invited by the government to take part in the exercise as observers.

Mr. Winch said he assumed that any exercise which planned to launch a nuclear attack against Canada would have an interest placed in strategic positions in advance of the attack. Yet there was no security check of those being evacuated.

There was no communication on the train carrying the officials away from Ottawa, so the government was completely out of touch" with what was happening across Canada.

He had written to all the provincial premiers asking that their governments participate in the November exercise and that they encourage the municipalities to do likewise.

Near the beginning of his remarks, Mr. Diefenbaker said he could not conceive of any national leader— "whether it be Khrushchev or somebody else" —who knows the potentialities of

BACKACHE?
...not me!
For relief from backache or that tired-out feeling I depend on—
Dodd's Pills

Pole-Sitting Record Claimed

NIAGARA FALLS, Ont. (CP) Paul-Boris Coke, 30-year-old former paratrooper, claimed a world pole-sitting record Sunday when he climbed down from his roost atop a 50-foot pole after 30 days aloft.

He spent he time in a canoe attached to the top of the pole at a drive-in restaurant in suburban Sanford township. His endurance test began Aug. 24.

Coke said the previous record of 29 days, eight hours and three minutes was set in 1930 by Alvin (Shipwreck) Kelly at Atlantic City, N.J.

PLOWMEN LEAVE

MONTREAL (CP)—Bill Dixon of Brampton, Ont., and Albert Raymond of St. Benoit, Que., left by air Sunday night to represent Canada at the ninth world plowing match at Grignon, France.

Stan McMullin New P.M. of Student Body

With the possibility of a federal election being called in the near future there might be something ominous in the fact that at Quin's Secondary School's parliamentary election held this past Friday one party won by a landslide.

The "Q" Party won 21 of the 23 seats available with their opposition, the Kaudu Party, winning in but two constituencies despite an all-out and vigorous campaign which was highlighted by two assemblies in which the candidates in the field had a chance to put their views before the school's electorate. In the first of these two assemblies was held in the mould of an American presidential campaign.

Stan McMullin, leader of the "Q" Party and Leslie Secondary's new Prime Minister, will have a strong opposition in opposition leader Bill Buddle, minister without portfolio; Bruce Jarvah, minister of publicity; Marilyn Picard, minister of social affairs; Diane Davis, minister of finance.

The opening session of the student parliament will be held this Wednesday morning with governor-general Leslie Reid, principal of QSS, making the speech from the throne. It is at this time that the electorate will find out what election campaign promises are to be kept.

QUINTE SECONDARY SCHOOL CABINET—Shown above are the cabinet members of QSS's student parliament gathered for a brief caucus. In the front row (left to right), are: Diana Davis, minister of finance; Stan McMullin, prime minister; Marilyn Picard, minister of social affairs. In the back row are: Bruce Jarvah (left), minister of publicity, and Bill Buddle, leader of the opposition and minister without portfolio.

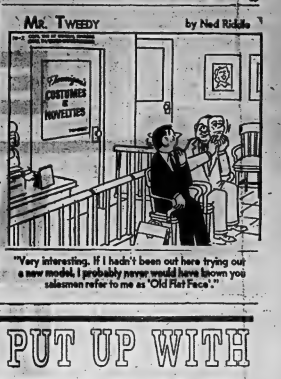

DON'T PUT UP WITH
PLAIN JANE PANELLING
PUT UP
IP HARDWOOD
PLYWOODS
most beautiful woods in the world!

Build the enduring warmth of wood into the important areas of your home with IP. Hardwood Plywoods. Pre-finished in 4' x 8' panels, random grooved to simulate plank effect. Easy to handle; you can put them up yourself. Beautiful grain, soft lustre. Warm, appealing colours. Ask to see new Rustic Birch.
enduring warmth, appealing colours

Plan your IP.* Hardwood Plywood panels to accent one wall. Combine them with paint, wallpaper, rough plaster, brick or stone. Let your imagination make it your room. Engineered to last, IP. Hardwood Plywoods come to you in a wide range of species to suit all budgets. Ask for IP. Hardwood Plywoods by name.
*TRADE MARK
INTERNATIONAL PANEL BOARDS LIMITED
a subsidiary of
CANADIAN INTERNATIONAL PAPER COMPANY
Ask Your IP. Hardwood Plywoods Dealer For An Illustrated Brochure
CHISHOLM'S (ROSLIN) LTD.
Roslin, Phone Tweed 190
HOUSTON'S
75 St. Paul St., Belleville, WO 8-6428
BEAVER LUMBER CO. LTD.
101 Church St., Belleville, WO 2-4595

EATON'S WILL NOT BE UNDERSOLD

This direct, unqualified statement by the largest retailer in Canada will be reassuring to all shoppers who may be confused by the daily barrage of price claims and counter-claims and bewildered by repeated references to "discount" prices and fictitious "list" prices.

It means that you can buy anything at Eaton's with complete confidence. Eaton's will not knowingly be undersold. Eaton comparison shoppers see to it that our prices are as low as any and we give you the extra protection of the Eaton guarantee "Goods Satisfactory or Money Refunded" which applies to price as well as to quality and value.

COMPARE EATON PRICES!
SEE FOR YOURSELF THAT
EATON'S
WILL NOT BE UNDERSOLD

T. EATON Co. Limited
BRANCH STORES

In addition to lowest prices you get the

PLUS VALUE

and convenience of EATON'S renowned services.

+ Free Delivery to a wide area.

+ Telephone orders taken for all merchandise.

+ Full use of your EATON account, (Deposit, Charge or Budget Plan).

+ The advantage of choosing from the widest and fullest assortments of any chain of stores in Canada, made possible by EATON'S world-wide buying facilities and by a wide margin the greatest buying power in Canada.

EATON'S

Save 3.99 on Flattering "Prestige" Crepe Washable Dress

Ordinarily 10.98

EATON Special Price, each **6.99**

A gay trio for day or evening wear, all in silky viscose rayon printed with charming designs in exciting Fall colours! And they're easy to wash too!
A. Brown, Blue or Green. Half – sizes 16½ to 24½ in the group.
B. Blue, Lilac or Green. Sizes 14 to 20 in the group.
C. Blue, Mauve or Green. Half-sizes 16½ to 22½ in the group.
—EATON'S Second Floor

EATON'S September Household Linen Sale

Ends Sat., Sept. 30th

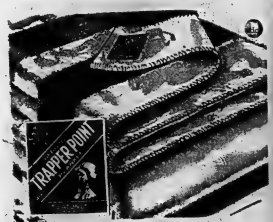

20% Off! English "Trapper-Point" All-Wool Blankets

Lightweight 6-lb. blankets, treated to be shrink-resistant . . . and the high-grade long-staple wool yarns ensure great serviceability! The splendid British weaving produces a dense smoothly-finished blanket with fleece-soft brushed nap and sturdily whipped ends. And the brilliant colours are wash fast, to give you years of pleasure! Choose Rainbow (Douffle) stripes on a white ground . . . OR glowing solid shades of Red or Emerald Green . . . OR Pastel tones of Rose, Blue, Green, Light Camel, Peach or Maize.

6-Point Popular Colours!
About 72"x90"
Double-bed size.

Ord. 22.50
Special, each
18.00

—EATON'S Main Floor Rear

Fall Shaped Millinery

from a Group of Fashionable New Arrivals in our Millinery Dept.

Each **5.98**

A. THE PROFILE HAT in brushed wool felt, banded with rayon velvet.
B. THE TUREAN in brushed wool felt, swathed with rayon velvet and veiling.
Both in eight lovely shades . . . White, Violet, Birch Bark, Putnik Brown, Dusty Pink, Jewel Red, Blue or Cedar Green.
C. THE DEEP CLOCHE in brushed wool, with pleated rayon taffeta band. White, Birch Bark, Jewel Red, Blue Fir, Cedar Green, Deep Violet, Coffee or two-tone combinations.
—EATON'S Second Floor

STORE HOURS

Daily
9.15 a.m. to 5.30 p.m.

Wednesday
9.15 a.m. to 12 Noon

Friday
9.15 a.m. to 9. p.m.

Canada's Best Shopping Combination
EATON'S STORE + EATON'S CATALOGUE
PHONE WOodland 2-4561
PHONE WOodland 2-3458

THE WEATHER
Wednesday: Mostly [illegible]

The Ontario Intelligencer

TEMPERATURES
Max. Min.
Today
One Year Ago

Authorized as Second Class Mail, Post Office Department, Ottawa.

BELLEVILLE, ONTARIO, TUESDAY, SEPTEMBER 26, 1961

6c Per Copy, 35c Per Week

COMMONWEALTH'S TIES COME FIRST

Gromyko's Reply To Kennedy Plan Awaited In UN

Nuclear Arms Control Sought in First Stage

UNITED NATIONS (CP) — President Kennedy's call for a "truce to terror" was expected to get an answer from Soviet Foreign Minister Andrei Gromyko today.

Gromyko, addressing a late-afternoon session (about 4:30 p.m. EDT(of the United Nations General Assembly, had a chance to reply to the American president's proposals for new negotiations on disarmament and Berlin, settlement of the crisis in the UN itself and other cold war issues.

Kennedy's challenge to the Soviets to join in a race for peace leading to full disarmament made no visible imprint on the Communist - bloc members who sat silently while the rest of the hall applauded his 38-minute speech Monday.

Gromyko's first reaction was non-committal. Talking with reporters outside the Soviet UN Mission on Park Avenue Monday night, he was asked if he saw any hopeful signs in the speech.

"I would not go so far," he said. "I want to study it more thoroughly."

He repeated Moscow's announced intention to sign a separate peace treaty with Communist East Germany, adding that some aspects of the speech "do not meet our objections regarding the possibility of negotiations on Germany."

Western diplomats and many neutrals were impressed by Kennedy's broad new disarmament proposals to freeze nuclear weapons production and stockpiles as soon as controls can be organized.

They also were impressed by Kennedy's overtures for a Berlin settlement coupled with his warning that if Russia tries to take over the divided city, the United States stands ready to use nuclear weapons.

Speaking for the first time to the 99-country world body, Kennedy made his major topic the same as that of Soviet Premier Khrushchev in his first UN speech Sept. 18, 1959, when he called for total disarmament within four years.

Since then no lasting disarmament whatever has taken place and instead the world is facing difficulties that prompted Kennedy to declare:

"The events and decisions of the next 10 months may well decide the fate of men for the next 10,000 years."

Kennedy introduced a formula of disarmament which he said would enable a prompt resumption of the East-West negotiations that collapsed in Geneva in June, 1960.

The six-point, three-stage formula crowds far more into the first stage than had hitherto been offered by the West, informants said.

A Canadian spokesman said the main points that should make the proposals attractive to the Soviet Union are: Restrictions on the means of delivery—rockets and far - range bomber planes — of atomic bombs; restrictions against the further dissemination of atomic weapons—atomic countries couldn't share their lethal weapons with non-atomic; and the "continuous negotiations" offered by Kennedy.

Kennedy hit hard at the Russian "troika" plan for replacing the secretary-general's post with three men representing the

(Continued on Page 2)

UNITED NATIONS (CP) — Canada would probably not be affected in the first stage of the disarmament formula proposed by President Kennedy Monday, a Canadian spokesman said.

The first stage of the three-stage plan is aimed at nuclear weapons controls and a reduction in conventional forces but it is not likely that Canada would experience much change, the spokesman said.

Kennedy supported his disarmament appeal by having United States officials issue a 2,700-word statement to UN delegations on "general and complete disarmament in a peaceful world."

The proposals went into details on machinery to control disarmament and offered a few ideas that U.S. officials said could be acted on immediately.

These were an offer to sign a nuclear test ban treaty and a proposal for all nuclear powers to agree not to give atomic weapons or know-how to countries now outside the atomic club.

IS IN 3 STAGES

The three stages of the outline program include:

Stage 1—begin cutting down on armed forces and weapons including missiles; stop producing nuclear weapon materials; set up an international disarmament organization within the UN framework to verify performances; start a UN peace observation group; start studying how to do away with chemical, biological and radiological weapons.

Stage 2—Cut nuclear weapons levels; stop producing chemical biological and radiological weapons if possible; cut forces and arms further; strengthen political authority and UN peace force; enlarge powers of disarmament commission.

Stage 3—Scrap all arms except those needed for internal order and the UN force in order that "no state would have the power to challenge the progressively strengthened UN peace force."

But it was apparent from briefings by U.S. and Canadian spokesmen that Kennedy's disarmament plan leaves a bomb-wide hole on just where Communist China would fit into the picture. She is not a member of the UN.

PERSONALLY APPEALS

ABERDEEN, Md. (AP) — President Kennedy issued a personal plea Monday for an end to segregation "in restaurants and other places of public service." His call was in a telegram read to a meeting of 200 leaders of communities along the main highway between New York and Washington, where Negroes have been refused public accommodations.

PEACE 'DIFFICULT'

NEW YORK (AP) — Prince Norodom Sihanouk of Cambodia told President Kennedy Monday that peace will be difficult to obtain and neutrality hard to establish in Laos.

Today's Chuckle

For spreading news, the female of the species is much faster than the mail.

THE WEATHER

Synopsis: A vigorous disturbance moved through Southern Ontario overnight, spreading vigorous showers and thunderstorms over most of the southern and central parts of the province. Cooler, drier air is pushing into the province.

DRIVE TO WIND UP MARATHON SESSION HALTED

Opposition Pounces On Railway Bill

OTTAWA (CP) — The drive to wind up the marathon session of Parliament ground to a halt Monday night when opposition critics pounced on the government's Pine Point railway bill.

Liberal and CCF MPs hammered for 2½ hours in the Commons at one central theme: Is the $86,500,000 proposal for a 438 - mile rail line to Great Slave Lake too big a risk for the Canadian taxpayer?

Transport Minister Balcer argued that the line is vital to the development of a large sector of Northern Canada. He admitted it involves a "calculated risk" but declared he is confident "that the future will show the government was right in coming before this house to ask for the money to build such a development railway."

Opposition spokesmen, who have supported the principle of the bill, came down hard on the agreement under which the line will be financed.

The bill authorized the publicly - owned CNR to put up a maximum of $86,500,000 for the line which would extend from Grimshaw, Alta., to Hay River on Great Slave Lake in the Northwest Territories. A branch would serve Pine Point Mines Limited, a lead-zinc property east of Hay River.

PROVIDES PAYMENTS

A draft agreement provides that Pine Point — a subsidiary of Consolidated Mining and Smelting Company — would provide certain payments to the railway, based on two formulas.

One would be a guarantee of $7.50 a ton on concentrates up to 215,000 tons a year for the first 10 years of the operation. A second involves payment up to a maximum $2,000,000 a year for 10 years based on ore values.

Lionel Chevrier, a former Liberal transport minister, said the Liberals never would have built the railway under such an agreement.

He said the project does not contain sufficient guarantees to protect the huge investment involved.

Harold Winch (CCF — Vancouver East) wondered why the privately - owned CPR, which controls Cominco and through it the Pine Point mine, hadn't built the line itself. "It appears the taxpayers of Canada now are being asked to subsidize the CPR."

Mr. Balcer contended the CNR will be able to show a surplus on the line's operation which would help reduce the CNR deficit and thus benefit the taxpayers.

SAY RISK TOO GREAT

J. W. Pickersgill (L — Bonavista - Twillingate) charged that the estimates on which the government justified the project are based on "Alice-in-Wonderland economics" which

(Continued on Page 15)

RUSSIANS HEAR KENNEDY SPEAK — Members of the Russian delegation looked like this during President Kennedy's speech to U.N. General Assembly at United Nations in New York Monday. Foreign Minister Andrei Gromyko leaned back in his seat, UN Ambassador Valerian Zorin looked down at some papers and V. S. Semenov, deputy minister for foreign affairs, cradled his head in his hands. (AP Wirephoto).

Allies Praise Kennedy Talk, Await Reaction of Neutrals

By THE CANADIAN PRESS

President Kennedy's United Nations speech drew warm praise today from friends and allies. First Communist reaction was hostile.

Returns were awaited from the non - aligned nations, who were cast in a vital role by Kennedy. He appealed to them to help save the UN by working for a strong secretary-general and to participate in disarmament.

The first significant neutralist comment came from Prince Norodom Sihanouk, chief of state of Cambodia. He visited Kennedy at his New York hotel and said that Cambodia adopts the same position toward disarmament as Kennedy. "With controls," Sihanouk stressed.

Moscow radio and the Soviet news agency Tass reported without comment that the president had addressed the General Assembly and "dwelt on the activity of the UN, the question of disarmament, the so-called Berlin crisis, and the question of colonialism."

The East German news agency added that "he spoke of U.S. willingness to negotiate without submitting any concrete proposals."

Chinese Communist reaction appeared in the Ta Kung Pao of Hong Kong, a Red newspaper which follows Peiping's line. It accused Kennedy of mouth-

(Continued on Page 15)

Outline of Possible Pact To End Berlin Crisis Seen

UNITED NATIONS (AP)—The rough outline of a possible East - West agreement to end the Berlin crisis is beginning to appear in official statements including President Kennedy's speech to the United Nations.

What is highly uncertain is whether any compromise formula can be worked out in Western diplomatic talks now under way with Soviet Foreign Minister Andrei Gromyko. The talks could produce accord in the next few days if Soviet Premier Khrushchev is ready to ease the tensions over Berlin a bit. If he is not, the current efforts of U.S. State Secretary Dean Rusk and Foreign Secretary Lord Home of Britain will end in failure.

Should these preliminary discussions collapse, however, the prospect is that some new effort to arrange negotiations will be undertaken later in the fall. Western leaders seem privately convinced of this because the alternative to a Berlin settlement may well be a nuclear war.

Kennedy told the United Nations Monday that the Western powers are determined to defend West Berlin "by whatever means are forced upon them." But he expressed confidence that "firmness and reason" can lead to a peaceful solution.

The president didn't say exactly what kind of solution

(Continued on Page 2)

Sicily, Riviera Robberies Continue World-Wide Rash of Art Thefts

CP from Reuters-AP

PALERMO, Sicily — The unprecedented world-wide rash of art and jewelry thefts in 1961 has shown no letup with the disclosure of two new robberies involving probably more than $1,000,000 worth of jewelry and paintings.

Twenty-three paintings and other art objects valued by their owner at equivalent to $320,000 were stolen during the weekend from a villa here, police said today.

Masked gunmen pulled off the largest jewel robbery of the summer Monday on the French Riviera Estimates of the loot ranged from $500,000 to more than twice that.

Three of the robbers, dressed in blue jeans and wearing scarves across their faces, entered a jewelry shop opposite the Monte Carlo casino in the morning, when most residents of the neighborhood still were asleep. They forced an elderly saleswoman—the only one in the store—to lie on the floor in the back and began scooping jewels from display cases.

The store manager said the value of the stolen gems could go as high as $1,400,000 and added that only half the loss is insured. Police put the loss at $500,000.

The paintings stolen here included three old masters attributed to Titian, Van Dyck and Rembrandt.

"The thieves must have been connoisseurs," a police spokesman said. They cut the pictures out of their frames, leaving other paintings on the walls.

The police official said the owner was wealthy Baron Gabriele Ortolani de Bordonaro.

The theft was the latest in a series in Europe this year in which millions of dollars worth of art masterpieces have been spirited away.

During the summer alone more than $1,000,000 in jewelry, furs, art and money have been stolen from wealthy visitors to the French Riviera and firms catering to them.

Experts Take Grim View Of British Financial Position

LONDON (CP)—Now that the financial commentators have had time to think things over, they are taking a grim view of Britain's economic outlook.

Two recent events have had a delayed-action impact — the meeting of Commonwealth finance ministers in Accra and the International Monetary Fund conference in Vienna.

The first is regarded as having resulted in a Commonwealth coalition against British entry into the European Economic Community. Any complacency in London has been exploded by the strength of feeling within the "club."

"The Accra communique represents, for the first time, a deliberate attempt to sabotage British entry altogether," writes Nigel Lawson in the London Sunday Telegraph.

Coupled with this rueful reaction is an unfriendly examination of the Canadian position.

Lawson, for instance, says Canadian Finance Minister Fleming, a "politician to his fingertips," is well aware of the value of appealing over the heads of the British government to the "profound fund" of Commonwealth sentiment existing in Britain.

Don't take this at face value, Lawson warns.

"Over the past few years, from the rejection of the proposed Anglo-Canadian free trade area to the threatened increase

(Continued on Page 2)

HOUSE APPROVES PROGRAM FOR AMATEUR SPORTS

Physical Fitness Chief Objective

OTTAWA (CP) — The Commons gave final approval Monday night to a "people's program" for amateur sports and physical fitness, whisking the bill through its final stages in brisk fashion.

Health Minister Monteith said the government's $5,000,000 - a - year program will not be concerned solely with the gifted athlete.

"It will also be concerned with fitness and sports programs for the great mass of our population," he said.

"I would stress that even the large sum being made available under this program represents but a small part of the total effort required to develop well - balanced recreational activities across Canada."

The new program would give "major emphasis" to promoting amateur sports and fitness for all Canadian young people.

USE VOLUNTEERS

Volunteer leaders would be required: "In a people's program such as we hope this will

(Continued on Page 3)

Publisher Thinks Monopoly Bad For Public, Likes It for Himself

LONDON (CP) — Canadian-born publisher Roy Thomson spoke of his life and times on British television Monday night and stressed that he is still negotiating to buy more newspapers.

He had "pretty well agreed" with the Ethiopian government to start a newspaper in Amhari and English in Addis Ababa.

"We hope there will be television as well, although negotiations have not proceeded very far in that respect," he added.

"We are also negotiating for newspapers in Rhodesia. I think we will get a group of newspapers there.

"I am interested in buying a paper—an English-language paper—in Tangier, Morocco, but that has not been done."

Thomson was interviewed on the commercial television channel for South Wales and western England.

Sir David Llewellyn, journalist and former Welsh member of Parliament — the interviewer—asked if he felt a television monopoly was a bad thing.

"I think monopoly in anything is a bad thing for the public," Thomson said. "But I like it for myself.

"I always like monopolies when I am operating them, because obviously they are very profitable."

He was questioned about the future of British journalism.

"Unless I was confident that newspapers were going to prosper, I would be awfully stupid because I am buying all the time."

Sir David then referred to Thomson's newspaper empire of more than 90 newspapers in Britain, North America, Trinidad and Nigeria.

"Are you afraid of what will happen to what you have built after you have gone?" the interviewer asked.

"If you leave the business well protected and well operated with a good staff, then what more can you do?" was the reply.

"I have a son coming on who, I am confident, will carry the business to good advantage and so I have no real worries about it." Thomson's son, Kenneth, heads the family interests in Canada.

Parliamentary Meeting Cheers Sandys' Pledge

Puts Partnership Ahead Of Common Market

LONDON (AP)—Britain told her Commonwealth partners today they come before Britain's desire to enter the European Common Market.

Commonwealth Secretary Duncan Sandys hinted that he may seek an accommodation that will bring the two blocs closer together.

"We have made it clear," said Sandys, "that if we are faced with the necessity of choosing between the Commonwealth and Europe, we should unquestionably choose the Commonwealth."

The 130 delegates attending a meeting of Commonwealth parliaments broke into applause. Strong opposition has been expressed to Britain's application for membership in the six-nation European trading group.

The Commonwealth countries fear they may have to give up their advantageous trade and tariff position in Britain. A meeting of Commonwealth finance ministers in Accra, Ghana, earlier this month, issued a communique expressing fear that the Commonwealth may break up if Britain joins the Common Market.

Sandys said Britain would not join the European group unless it could obtain special concessions to protect Commonwealth interests. But the Common Market countries are reluctant to grant too many concessions when they are making their own sacrifices of sovereignty to the organization.

Sandys said he does not think the Common Market countries will confront Britain with the painful choice of choosing between them and the Commonwealth.

"There is, I believe, no reason to fear that by drawing closer to Europe Britain will be asked to draw away from the Commonwealth," he said.

"What is more likely is that, through Britain's entry into the Common Market, Europe and the Commonwealth will tend to develop closer trade relations with one another. Surely that could only be to the advantage of both."

OTTAWA (CP) — Liberal Lionel Chevrier accused the government today of "ganging up in a negative and obstructive fashion against Britain" at the Commonwealth economic ministers conference in Accra, Ghana.

Mr. Chevrier's statement in the Commons brought a cry of "nonsense" from Prime Minister Diefenbaker.

Mr. Chevrier, MP for Montreal Laurier, was commenting on a statement to the house by Trade Minister Hees who said that United Kingdom membership in the European Common Market, without safeguards for Commonwealth trade, would seriously affect 60 per cent of Canadian exports to Britain.

Mr. Hees, reviewing his Sept. 13 speech at the Accra conference, said:

"At no time did I say anything that could be possibly construed as an ultimatum to the United Kingdom government that she must choose between the European Common Market and the Commonwealth.

"I endeavored to point out to the U.K. government the importance to Canadian producers of maintaining our present trading arrangements in the U.K. market, and the damage that will result if these trading arrangements are not maintained.

"I pointed out that our economy would be harmed to the degree that the United Kingdom government is unable to maintain these trading arrangements."

Mr. Chevrier, holding a copy of the text of the minister's Accra speech, said Mr. Hees today had tried to "water down what was said."

He said the Liberal opposition when it saw the first press reports of speeches by Mr. Hees and Finance Minister Fleming in Accra, was concerned that the ministers "were lecturing the British public about their own political problems."

"When we saw the text of the trade minister's speech, we were even more shaken to find a Canadian minister telling Britain, in effect, that they could not stay in the Commonwealth unless they did whatever the Canadian government told them to do."

Missing RCAF Jet Is Found Near Toronto

TRENTON (CP)—The wreckage of a missing T-33 jet trainer was found early today near Kleinburg, about 10 miles north of Metropolitan Toronto, the RCAF here reported. A spokesman said it was presumed the bodies of the two occupants were in the wreck.

COMING EVENTS

BELLEVILLE CHORAL SOCIETY, first fall meeting, Monday, October 2, 7:30, Victoria Avenue Baptist Church. All members urged to attend.

BOY SCOUTS AUXILIARY EXecutive Board, Belleville and District, annual meeting for all auxiliary members, September 28, 8 p.m., Holloway Street United Church.

TOMORROW, WEDNESDAY, September 27, at 1:30 p.m., the Annual Dessert Bridge will be held at the Belleville Armouries under the auspices of the Argyll Chapter of the I.O.D.E. A special feature is a showing of hats by Woodley Furriers.

FANNY WILL ARRIVE IN FOUR days!

"CHICKEN HEARTED MEN"—message by Evangelist Jasper Smeak, tonight, 8 o'clock, at Alliance Church, West Moira and Coleman Streets.

ELKS' CLUB SOCIAL EVENING every Wednesday, 319 Front Street, 8:00 p.m. Extra big prizes on cover-all games. Admission 25c. D20-ev-tu-w-tf

HEAR JACOB RABINOWITZ, former Rabbi, called a modern Saul of Tarsus, October 1-7th, Calvary Temple. S22-26-28

ANNUAL GRADUATION FORmal, St. Michael's Auditorium, Friday, October 6, 9:30-1. Music, Dixieland Five. Admission $3. Call Mrs. Douglas Jones, WO 8-5108 for invitations. S25-3t

REGISTRATION FOR EVENING Classes in Algebra (Grade 13), Advanced Auto Mechanics, Elementary and Advanced Bookkeeping, Carpentry, Chemistry (Grade 12), Cooking, Drafting, Elementary and Advanced Electronics, Machine Shop, Sewing, Typewriting at Moira Secondary School Wednesday, September 27- 7-9 p.m. S22-4t

REGISTRATION FOR EVENING Classes in Advanced Technical Course, Art, Elementary Auto Mechanics, Bricklaying, English for New Canadians, Millinery Advanced Sewing, Shorthand Small Engines (Air-Cooled), Stationary Engineering, Elementary and Advanced Typewriting, V.L.A. Construction Welding, Wodworking at Belleville Collegiate Institute and Vocational School Tuesday, September 26, 7-9 p.m. S22-4t

CITY AND DISTRICT NEWS

MONARCH SEDAN REPORTED STOLEN

City police are looking for a car, a 1949 black Monarch sedan, licence No. B 7-31371, reported stolen by its owner, Kenneth Gray, of 183 Wright Ave. Grey told police the car was stolen some time during the night.

GUELPH FIRM GETS CONTRACT FOR CLOYNE GARAGE

Ontario Public Works Minister Ray Connell announced today that the contract for building the four-bay metal patrol garage at Cloyne for the Department of Highways had been awarded to Wilcox Limited of Guelph. The general trades for this job includes the mechanical and electrical trades and finishing hardware. The successful award was for $37,416.

Minister Will Open By-Pass At Peterborough

On September 28, the Honorable Fred M. Cass, Q.C., Minister of Highways for Ontario, will declare officially opened the $2,000,000 Peterborough by-pass section completed link in Ontario's 1453 mile, $214,000,000 portion of the Trans-Canada Highway. Mayor Stanley Roberts of Peterborough will act as Master of Ceremonies and the Honorable Mr. Cass will be introduced by Keith Brown, M.P.P. for Peterborough.

Present at the ceremony will be Rodney Webb and Walter Pitman, members of the House of Commons; Max Scott, Warden of County of Peterborough; Reeve Fred Stinson of North Monaghan and Reeve Joseph Slattery of Otonabee.

The official opening of the 7.3 mile by-pass will take place on the $600,000 Otonabee River Bridge at 2.30 p.m. At 6 p.m. the Peterborough Chamber of Commerce will honor the Minister and guests with a buffet luncheon at Club Aragon.

OUR TV SET IS WONDERFUL!

Our servicemen repair any model, and make, and do the right job at the right price.

Call-

HITCHON RADIO & TV

340 Front St. WO 8-2349

City, Thurlow Ask Board to Settle Dispute

The city of Belleville and the township of Thurlow will apply to the Ontario Municipal Board for a decision on the adjustment of assets and liabilities under dispute with respect to the annexation which took place January 1950.

The decision to apply for a municipal board ruling was made at a meeting of a special committee of council held September 25th.

Under dispute is the share of revenue surplus funds, administration charges for the water and sewage utilities and the method of charging of interest on capital for the construction of . sewers and watermains.

A DATE TO REMEMBER

— SEPT. 29th —

You are cordially invited to inspect the all new MERCURY MONTEREY and MERCURY COMET for 1962 at our showroom

CARD MOTORS (Trenton) LTD.

Your Only
Mercury - Meteor - Comet - British Ford Dealer

Highway No. 2 East City Limits, Trenton KE 2-9122

Businessmen and Property Owners Show Little Liking For College St. Control Dam

Belleville businessmen and property owners in the flood threat zone are betting that the Moira River won't ever again rise to go on a rampage such as it did in 1954 when hundreds of Front Street and put the main drag several feet under water.

Only a few have shown a little interest in appearing with lingness to assume the cost share of the city's cost of the proposed College Street ice control dam.

As result, the dam which would have prevented possible flooding in the downtown area by holding up break-up ice above College Street, appears farther from reality than ever.

Yesterday at city council Aldermen George Wishart, said there had been a "very disappointing" response to a survey conducted to establish whether property owners in the flood threat zone would be willing to assume a major share of the cost of building the control dam.

He said 800 ballots had been sent out but only 304 were returned and of these less than a third were in the affirmative.

NOT MUCH INTEREST

The lack of response from the property owners seemed even more of a disappointment than the low percentage of affirmative votes, he added.

"I would have been less disappointed if there had been a better return of the ballots with the answer being a resounding "no". It seems the people are just not interested," he said.

He said the committee had no course, but to recommend that no action be taken.

Construction of the ice control dam at College Street was one of the recommendations of the Moira River Conservation Authority survey report made in the late 1940's. Engineers said the dam would hold up the ice of the spring break-up thus preventing its jamming in the lower reaches of the river and flooding the downtown business area.

The Authority has fought an uphill fight over the past decade to make the dam a reality.

NO ACTION

At one time it was felt that the federal government would assist in the cost equally with the province with the Authority or benefitting municipality paying the remaining 45 per cent.

However, Federal assistance has been ruled out and the province views would coincide at 20 per cent of the estimated cost.

Under provisions of the act property owners in a flood threat area may be assessed a share portion of the costs for flood remedial projects.

Now, however, property owners in the flood threat area have shown little interest and no action has been recommended.

Will Install Parking Meters In Front of Federal Bldg.

It's going to cost motorists money to park on the new concrete pavement in front of the new Federal building.

City council yesterday authorized the installation of parking meters in front of the building, some of them to be 15 minute meters for the convenience of visitors to the post office.

Parking meters were also approved for the east side of Coleman Street between the north boundary of St. Thomas' Church and the south boundary of St. Andrew's Church last Church.

In reference to the meters at the federal building, however, Mayor A. N. Haig suggested a complete survey of the situation before any permanent changes was made in parking at this point.

He noted there still could be changes made in the plans as was very wide and possibly an 8 hour limit would be required to regulate traffic.

Alderman Ben Corke as chairman of the traffic committee said the committee had not come up with a very good solution to the parking problem.

Different street changes which might come out of last year's traffic survey were in use two years ago, he said.

Your United Appeal

Each day items of news and information on the Belleville United Appeal and, its agencies will be appearing in this column for the information of the members of this community.

The 1961 campaign period is from October 16th to October 30th. A single donation will help 11 community agencies carrying on charitable, philanthropic, welfare and character building services and work in Belleville. The 1961 campaign objective is $50,000.

TO HEAR JAMAICANS

LONDON (Reuters)—A Jamaican government delegation will arrive in London Oct. 2 to discuss "in general terms" separate independence for Jamaica, the colonial office announced today.

GROMYKO'S

(Continued From Page 3)

West, Communism and neutralism.

To adopt the Soviet plan, Kennedy said, would "replace order with anarchy, action with paralysis and coexistence with gross competition."

ISSUES WARNING

Aiming at the smaller countries Kennedy issued an implied warning:

"The secretary-general, in a very real sense, is the servant of the assembly. Outside his authority and you diminish the authority of the only body where all 110 nations, regardless of power, are equal and sovereign. Until all the members are just, the weak will be secure only in the strength of this assembly."

On Berlin, Kennedy rejected Soviet claims that the U.S. is threatening war to stop Khrushchev from signing a peace treaty with Communist East Germany.

The Western Allies "are not concerned with any peace arrangement" and such could not affect their rights or responsibilities.

The essential fact, said Kennedy, is that the Berlin crisis is unnecessary—it could be settled by negotiation if negotiations were "rooted in mutual respect and concern for the rights of others."

Obituaries

ROBERT MACK HENDERSHOT

Dellor

Robert Mack Hendershot passed away at the Prince Edward County Memorial Hospital, Picton, on a short illness on September 24th.

He was in his 64th year and was a Canadian Centennial Belleville resident, one for 39 years.

Born in Monaghan, Ontario, he was the son of the late Jeffrey Hendershot and Mrs. Hendershot (nee Mary Ann Miles, Donald Vanfleet) of Trenton and Mrs. Charles Hendershot (nee Rose Foster of Bancroft.

The funeral services were held at Deitor with Rev. J. Burn, officiating.

WALTER A. BLACK

The funeral of Walter A. Black, 1 Bleecker Street, from the Thomas C. Thompson Funeral Home, Belleville, was conducted by Rev. R. D. MacLean conducted the service in the chapel and the interment was in the Belleville cemetery.

The following attending members of The Belleville Lodge, A.F. & A.M., No. 123, held a Masonic Memorial Service conducted by Kenneth Thompson, Allan Pearson, Howard Welch, Stanley Smith and Ron Godden.

The pall bearers were: Kenneth Thompson, Fred Reid, Eugene Harrison, Howard Welch, Herbert Hibbard and Howard Welch.

JOSEPH ALFRED OABON

Deseronto

The funeral service of Joseph Alfred Oabon, 70, of 2 Church St. Vincent de Paul Church, Deseronto, on Monday, Sept. 25th, 1961. The celebrant Jean Guy Caron, a cousin of the deceased. Interment was at St. Vincent de Paul cemetery.

Those attended Peter Whalen, Clarence Johndrow, James McKinney, Edward Brennan and Jack Berry.

Mr. Caron died at St. Michael's Hospital, Toronto, on Friday, September 22nd, following an illness of some months in his 69th year. A resident of Deseronto since 1917, he was born in St. Jerome, Quebec, the son of the late Mr. and Mrs. Simon Caron. He married the late Delia Deforge.

A carpenter by trade, Mr. Caron was educated in Cap St. Ignace, Quebec and came to Deseronto. He was a member of St. Vincent de Paul Church and the Holy Name Society.

Survivors are four sons: Joseph, Ernest, James and Jack; three daughters, Mrs. Jack Berry, Mrs. Clara French and Mrs. Blanche Lindsay; two brothers, Eugene and Wilfred Caron, and three sisters, Mary Jane, Antoinette and Mrs. Gaudreau.

Arrangements were under the direction of the White and Morris Funeral Home, Deseronto.

CLAUDE ROBERT WAGER

Stricken with a heart seizure, Claude Robert Wager, of Halley's Station, Ontario, died suddenly at Cobden on Monday.

He was born at Denbigh 59 years ago, being the son of the late Mr. and Mrs. Emanuel Wager and had been a resident of Cobden for the past three years. He formerly resided in Renfrew. For fifteen years he was a caretaker at the Renfrew power dam and was well known and highly respected.

He was a member of the United Church and is survived by his wife, the former Hazel McCanon; one son, Maurice Colin Wager of this city; three daughters, Mrs. William (Thelma) Thrasher of Smith's Falls; Mrs. Edward (Shalla) McQuaid and Mrs. Douglas (Beryl) Wood, both of Belleville; one brother, Herbert Wager of Toronto, and one sister, Mrs. H. (Marion) Hailey of Detroit, Michigan.

Also surviving are eight grandchildren.

Council Refuses Adjustment Of Error in City's Favor In Company's Sewer Tender

The tender of the Beaver Construction Company of Montreal for one of the main trunk line sewers it has been awarded, in connection with the city's sewage disposal system, contained a $35,000 error in favor of the city.

This was told city council yesterday by Mayor J. M. Hall after he had received the report from the consulting engineer, and recommended that the city make an adjustment.

Council, however, turned down the recommendation and moved to sign the agreement for the amount stated in the contract.

The tender price quoted by the Montreal firm for construction of the sewer was some $200,000 less than the next two tenders submitted by the Montreal firm for construction of the sewer, which was awarded by council, was $676,000, which was well below the original estimate of consulting engineers.

Mayor Hall told council the error in the tender had been brought to his attention by a representative of the bidding firm and the city engineer.

The error had been made through omitting to include the cost of certain rock and other materials.

He said that inclusion of the $35,000 item would not affect the order would still leave the lowest contract well below that of the second highest bidder.

Alderman Don Whalen, however, said he was opposed to any change as he was contrary to all business practice and that by doing so it would open the wide open to justifiable criticism and possible legal action.

Alderman Jack Ellis, chairman of the works committee, was in favor of the company receiving something additional but was not in favor of the way the matter was presented. He said that the sewer was needed in the neighborhood of $34,000, not $35,000.

He said the city should go slow in giving the increase to the company.

MOTION REWORDED

Mayor Hall reworded his recommendation calling for an additional amount — not to exceed the difference between the first and second tenders — to be given to Beaver Construction, and that the error in their bid be accurately recalculated.

Only Mayor Haig as mover, or the recommendation voted for the motion. Alderman Jack Deacon, supported the move in correct the contractors error.

When the by-law authorizing the agreement was before council Mayor Hall made a last-ditch stand to have the error corrected.

"I still want to protest the action of council in going ahead with this contract knowing full well there has been a mistake and without making some indication there would be an adjustment.

This is done all the time in municipal tendering when there has been an honest error," he said.

New Sidewalk On Dundas St. Is Authorized

A new concrete sidewalk on the north side of Dundas Street running from the city limits to near Parker Street, has been authorized by city council.

The work was originally started under section 8 of the Local Improvement Act which permits the municipality to initiate the work.

The original recommendation called for the walk to be constructed west from Sidney Street to the city limits, but Alderman Walter Elliott noted that students from the Deaf School for the Deaf would still have to cross Dundas Street to get to Albert College or downtown.

The motion was accordingly changed, calling for the walk to be extended to the end of the existing walk.

children.

Resting at the John R. Bush Funeral Home, Highland Ave. The Funeral announcement appears elsewhere in this edition.

EXPERTS

(Continued From Page 1)

in the tariff on imported British motor cars, the Canadians have had a habit of seeking for Commonwealth relationship as a strictly one-sided affair.

"For all the talk there is precious little attempt by Canada to understand our own predicament."

William Rees - Mogg in the Sunday Times of London takes a similar tack. Developments at Accra and Ottawa, he said, show that Britain now is the "most lonely people in the world."

He dismisses the idea that the Accra communique is "merely another piece of Canadian impudence" from Fleming, whom he describes in passing as a man "whom nobody believes." He adds:

"Diefenbaker is, however, one point that emerges clearly from talking to the Commonwealth delegations. . . . No one of them would accept, in however graceful a form, the idea that any plan for freer Commonwealth trade that would offer Britain a reasonably attractive alternative to the free trade market of 200,000,000 people in the Six would be created in Europe."

The idea that Britain should get the same benefits as entry to the Canadian market that Canada has to the British market is "not even a starter," Rees-Mogg says.

"When one asks Commonwealth countries why they will not consider an alternative, they say that on the whole it has been put to them; when one puts specific alternatives they reject them."

Works Evens Series With Fire Dept.

The Public Works lifted their record to even terms with the fire department 6-4 to even their interdepartmental softball finals at one game apiece.

The third and deciding tilt is slated for the Fairgrounds at six o'clock Wednesday evening.

Pitching for the victorious Millsop, held the Firemen to a pair of runs in the first and another pair in the fifth inning.

Meanwhile the Works' plated singletons in the first and second, two in the third and two in the fifth off Fireman pitcher Ray Reid.

The famed umpiring combination of Roy Doherty and Mark Sharpe was called in to handle this all-important tilt.

The winners of tomorrow night's clash will receive the Mel Barriage Trophy.

Public Works: G. McLarey, B. Lee, G. Smith, L. Potts, Waite, G. Holmes, A. Curtis, B. Pearce, P. Finkle.

Fire Department: G. Woodhouse, L. Brown, G. Parks, L. Wannamaker, R. Reid, F. Deinard, S. Papps, F. Smith, P. Stephenson, Diamond. .

Introducing . . .
The NEW
IPANA Tooth Paste
With
HEXACHLOROPHENE
Economy size regular 98c
now only 79c
Geen PRESCRIPTIONS
Drugs Limited -FREE DELIVERY-
DIAL WO. 2-4551
Free Delivery 'til 8 o'clock

TRILIGHT FLOOR LAMPS

- With Brass Ball Insert and Walnut-Finished Wood Trim on Standard.
- Heavy Brass Plated Base.
- Smart Modern Shade.

REG. 19.95
Sale Price 9.95
—FREE DELIVERY—
STROUD'S GIFT SHOP

QUEEN'S UNIVERSITY
SCHOOL OF BUSINESS
announces the
THIRD
WINTER PROGRAM FOR EXECUTIVES
October 3 - December 19, 1961
An Evening Case Study Course for
Executives, Managers and Supervisors in
MARKETING AND SALES
MANAGEMENT PRACTICES AND HUMAN RELATIONS
For Information and Application Write or Call:
H. Brown, School of Business, Queen's University

BIRTHS

HAYNES. — Carl and Barbara wish to announce the birth of their daughter, Jennifer Lynn, at the Belleville General Hospital on September 23rd, 1961, a brother for Cheryl, Rosanne, Ronald.

HAGGERTY. — Jack and Nancy Haggerty, (nee Nancy Mathews), are happy to announce the arrival of their son, Donald Mark, on Monday, September 25th, 1961, at St. Joseph's Hospital, Sarnia, Ontario.

MELOSHINE. — Mr. and Mrs. Leigh Meldrum, 228 Charles Street, Belleville, Ontario, are happy to announce the arrival of a baby boy, Robert Leigh, on September 25th, 1961, at the Belleville General Hospital.

MCTAGGART. — Mr. and Mrs. L. A. McTaggart, Trenton, Ontario, are happy to announce the arrival of their daughter, Jennifer Ann, on Saturday, September 23rd, 1961, at the Belleville General Hospital. A brother for Larry.

WAGER. — Mr. and Mrs. John Scullion, (nee Judy Mundroy), are pleased to announce the safe arrival of their daughter, Jennifer Jean, on Thursday, 21st, born September 28th, 1961. Mother and baby doing well.

DEATHS

WAGER, Claude Robert. — Suddenly, at Halley Station, Ontario, on Monday, September 25th, 1961, Claude Robert Wager believed husband of Hazel McCanon, in his 59th year.

Resting at the John R. Bush Funeral Home. Service in the chapel on Wednesday, September 27th, at 2 p.m. Rev. H. M. Davis officiating. Interment Tweedsmuir Cemetery, Cobden.

HILL, Oliver. — At the Belleville General Hospital, Belleville, Ontario, September 25th, 1961, Oliver Hill, beloved husband of the late Edna Barnes Hill, in his 74th year.

Resting at the Thomas C. Thompson Funeral Home, Belleville. Funeral to All Saints' Church, Belleville, Ontario, on Wednesday, September 27th, at 2.30 p.m. Rev. Canon Ralph Hawkins officiating. Interment All Saints' Cemetery. Kindly omit flowers. Funeral direction of the White and Morris Funeral Home.

MACDONALD, Richard Thomas. — Suddenly, as the result of an accident, at the Belleville General Hospital, on Monday, September 25th, 1961, Richard Thomas MacDonald, 196 East Moira Street, in his 20th year.

Resting at the John R. Bush Funeral Home, Highland Ave. Service in the chapel on Wednesday, September 27th, at 1:30 p.m., Rev. Everett P. Smith officiating. Interment Belleville Cemetery.

CARDS OF THANKS

For all the visits, cards, flowers, treats and other gifts I wish to thank the Registered nursing staff, nse in hospital and at home, including the pals of my former classes; and to express my sincere appreciation for the care and attention from Dr. Richard, Dr. Bruce and Dr. Ross. — Mrs. Ruth Wood, Mrs. Ruth Hall, Mrs. Ruth McConnell, and the nurses, nurses aides and other helpers on Fred Ward.

Mrs. Mike M. Coombes.

Mr. and Mrs. John E. Harrison, (nee Verna Carleton), of Oshawa, wish to thank relatives and friends for the lovely set of china.

PINKSTON & LUSCOMBE
AMBULANCE AND
FUNERAL SERVICE
DIAL WO 8-2170
89 Victoria Ave at Church Street

FLOOR SANDING
AND FINISHING
GLEN ELLIOT
126 Dufferin Ave. WO 8-3000

THEY NEED YOUR HELP!
Give Generously
To The
Belleville and District
ASSOCIATION FOR
RETARDED CHILDREN
Campaign Headquarters
181 JOHN STREET
WO 2-6992

WITH
FREE
WORLD ATLAS
67c - $1.05
DUFF'S - DRUGS
"Your Friendly Store"
WO 8-7225 Free Delivery
OPEN TONIGHT TIL 8.00

TAMBLYN DRUG STORE
368 FRONT STREET DIAL WO 2-2156
Open Wednesday
ALL DAY TO 8.00 P.M.

GOT THE JITTERS?
GET
DR. CHASE
NERVE FOOD
AND
NERVE FATIGUE!
98c and $2.49
DOLAN
THE DRUGGIST
WO 2-3496
FREE MOTOR DELIVERY

TORONTO STOCKS

TORONTO (CP)—In one of the widest morning trading sessions on the Toronto stock market in recent years, Lake Dufault Mines today advanced $2.40 in price to $3 a share on an 11 a.m. volume of 333,793 shares.

The little Quebec mining company, which since last Wednesday moved up from 60 cents a share to $3 at the close Monday on rumor of a rich copper strike, caught on swiftly in the open this morning following its announcement Monday night of a copper, zinc, silver and gold find in its Horbec field property in the Rouyn-Noranda area.

The stock opened at $4.25 a share, up $1.25 on Monday's close, advanced to $4.50 a share and then fell quickly to $4.15. In less than 30 minutes it had come back again and reached $3.65 a share before coming back to $3.

On the industrial market there was a general decline with papers and financial institutions leading the way down. In papers, Bathurst Pulp and Paper B was down ¾ and AMBIA and Bathurst A each ½. Moore dropped ¾, Bank of Nova Scotia and Industrial Acceptance each lost a point, while Guaranty Trust was down ¾.

On the exchange index, industrials failed 1.34 at 594.38, base metals 0.46 at 190.71 and western oils 0.32 at 94.62. Golds gained 1.13 at 96.65. The 11 a.m. volume was 847,000 shares compared with 974,000 at the same time Monday.

Senior base metals were weak. Geco dropped ¼ as did International Nickel ¼. Falconbridge gained ⅝ at 55¾.

Western oils traded quietly and on the downside.

Monday's Late Dufault Mines moved ahead in another wild trading session.

It turned over 754,744 shares and advanced 92 cents to $3 a share after earlier going as high as $3.25. The stock began moving last week when rumor of a rich copper strike in northern Quebec hit financial circles and it hasn't stopped since.

On the industrial market, there was a general decline with papers showing any strength. Bank and paper stocks were the exception. Bank of Nova Scotia dropped 1. A many-to-one split was announced.

The names of those in the Toronto car were Harold Hammond, 36, 737 Oban Crescent; London, Henry Carpenter, 500 Avenue Road, Toronto and Leslie Holt, 63, 12 Banbury Road, Don Mills. Those in the Quebec car were Conrad Cote, 31 of 3666 Delormier St., Montreal and Adrian Gaudette, 32 of 2401 Belanger Street also of Montreal.

The extent of their injuries has not been determined as the accident victims are still in emergency.

Seven Injured In 2-Car Crash At Marysville

Seven persons were injured, four being admitted to hospital when two cars collided almost head-on one mile east of Marysville on Highway 401 shortly before ten o'clock this morning. A Toronto car was proceeding easterly while a Quebec licensed car was coming in the west and the Toronto driver is said to have swung quickly to avoid striking a dog crossing the road and the car then veered into the path of the approaching car. In the accident the dog was killed.

Individual issues included du Pont, down 1¼, S. Ford, 8⅝ 2¼, and Aluminium and Loblaw B, just 1⅛ each. The Montreal gain was by Canadian Industrial Gas, up 1¾ at 19.

Index industrials were down 2.33 at 395.92, base metals 91 at 200.06, western oils .90 at 94.64 and golds .15 at 86.52. Volume was 2,000,000 shares compared with 2,361,000 Friday.

With the exception of junior issues, golds had a rough day in the senior list. Ventures was down 1¼, Noranda 1 and Hollinger ½ each. International Nickel gained ⅝.

Western oils were weak.

Gordon Tizzard of Woodbridge, acting zone chairman; Dr. Henry Kingstone of the Fairbanks Rotary governor; "Mac" McDonald, president of the Trenton club and Jack Goldberg of Trenton, are shown at a special club assembly of the Trenton Rotary Club last night.

Refrigerator Motor Starts Fire in Home

Fire believed to have started from an overheated refrigerator motor early this morning caused extensive damage to the kitchen at the home of Mr. and Mrs. T. A. McMullen, 94 Donald Street.

Three walls and the ceiling of the kitchen in the McMullen home were extensively fire damaged.

Mr. and Mrs. McMullen were awakened by the smoke and ammonia fumes about four this morning.

"When I got to the kitchen door, the flames were rolling as high as the ceiling," Mr. McMullen said.

He grabbed the fire extinguisher and after the contents of this were expended he fought the fire with water from the taps until the arrival of firemen.

Merchant Marine Service Needed Rotarians Told

Robert Sulton, general manager of the Kingston Shipyards was the guest speaker at the local Rotary Club's meeting in the Hotel Quinte club room yesterday afternoon.

The speaker noted that at one time, almost 90 years ago, Canada was the third largest ship-building nation and the fourth largest ship-owning nation in the world. This reputation, however, diminished considerably despite the fact that Canada has first in prominence as a trading nation in the world.

Ship-building, the University of Toronto graduate noted, is not a predictable business even in the best of times and the decision of the government to subsidize the shipbuilding industry following the recent advice of a Royal Commission appointed eight years ago should go much to help build the Canada's Merchant Marine.

Canada, he suggested, needs a self-sufficient and independent American service in order to establish an advantage in the trading activities. The building of ships in Canada provides an extensive amount of work in many other industries than just the ship-building yards, he said. Mr. Sutton said, more work is provided outside the shipyards than within.

He also spoke on the diversity of work experienced by the industry using the recent contracts of his own firm as an example. For past years the Kingston Yards have done everything from building a $170,000 speed complete with electric dishwashers, through constructing a patrol boat for the Royal Canadian Mounted Police, a special construction minesweeper for the Royal Canadian Navy, a brigantine sailing ship for the Royal Canadian Sea Cadets, to reconstructing a Century-old bateau to be displayed at Upper Canada Village.

There is also as much diversity of design offered as there is variation of projects, the speaker said. The customer desiring a ship for whatever purpose is not offered a stock model but usually has his ship designed to his specifications. He noted that the Kingston firm was expanding its facilities in order to handle a greater variety of work projects.

The shipbuilding industry also employs its greatest number of any force during the winter and during the past 30 years has contributed $18 million in wages to this district, Mr. Sutton concluded.

The speaker was introduced by Rotarian Orland Pinkston and thanked by Rube Freeman. The meeting was conducted by club president Virgil James.

ACCORDION CAPITAL

Castelfidino in Italy is the accordion capital of the world, with 5,000 citizens employed in its 24 accordion manufacturing firms.

"First at McNABB'S in Belleville"

Kitten Knitwear

of 100% Terylene

Modelled Live

FRIDAY, SEPTEMBER 29

Watch for Special Announcement in Thursday's Paper

Trenton News

By EULA SCOTTEN—Phone 2-3033

Rotary Has Real Outline For World Peace Is Claim

TRENTON — "Someday they'll give a war and nobody'll come".

Borrowing a line from a poem by the renowned Canadian poet, Carl Sandburg, in which a small girl comments on mankind's unending search for peace, Dr. Henry Kingstone, district governor for Rotary, pictured a world of the future, where the aims and ideals of Rotary would be carried, out by all mankind. He was speaking to members of the Trenton club last night.

"Rotary has a real outline for world peace", said Dr. Kingstone, "but we must apply 'people to people' diplomacy. Rotarians have a rendezvous with destiny. But we must learn all we can about each people or other countries and reach out to involve others who are not Rotarians in the task. We live in a world community and the world is our neighbor".

Dr. Kingstone told the Trenton club that in these restless times, the world was crying for unselfish and courageous leadership.

"The machinery we are toying with threatens all mankind", said Mr. Kingstone. "Rotarians must emphasize the things that unite men instead of dividing them. With the application of Rotary's principles, the world could be blended into a new and meaningful creation."

START AT LOCAL LEVEL

Dr. Kingstone said that this effort to unite mankind must start at a local level. He said that the local club was the place where Rotary begins. Members must make every effort to expand their club to include a true cross section of the business and professional life of the community and in growth make the club into the source of strength and service the community should be.

Dr. Kingstone urged members to join Trenton club to take an active participation in all the club's activities.

Call New Tenders For Weigh Scales

As result of what was termed complications in the present tender call, the city council will call new tenders for the installation of city weigh scales.

At the last meeting of council two weeks ago the tender of A. T. Avery of Toronto at $6,300 for the installation of scales was accepted.

Yesterday council was told that new tenders will be called for the scales.

"Each Rotarian represents an investment in what Rotary hopes to challenge", said, "Each club must be an action group".

The local club, said Dr. Kingstone, must concern itself with such things as vocational guidance to the youth of the community; such projects as "Just the Job," and the responsibility to the community.

He urged that club members of the club survey the needs of the community.

Trenton's community need housing for older people? Should you encourage sport programs?

Dr. Kingstone said that if such a survey revealed that there was no great need of physical service in the community, Rotarians should give further afield and cross international borders. He suggested that each club could take on one project a year aimed at stamping out famine or disease or illiteracy in another, less fortunate country. He said that a desire for world fellowship should be translated into personal action and that each member should make a personal commitment to carry out the ideals of Rotary International.

"The time for action is now," said the speaker. "This is an issue of survival for the human race."

Dr. Kingstone was introduced by Jack Goldberg and thanked by past-president John Garrett.

Guests at the meeting were C. B. Morgan of Belleville, Gordon Tizzard, acting zone chairman; Don Pinnock, Glen Ken Jefferson and Jack Luffman from the Brighton club. Dr. Kingstone's home club.

Following the general meeting members met at a club assembly.

Got Some Cash

TRENTON — Corporal Lloyd Lyle of the Brighton detachment of the Ontario Provincial Police, reported Saturday afternoon that a small amount of cash had been removed from the premises of the Graham Food Products plant by a thief or thieves who had entered the plant sometime Sunday night.

MAKES REFUND

TRENTON —A Trenton man reports that a Belleville merchant drove to Trenton over the weekend to refund an overcharge. Inadvertently, made by one of his clerks, when the local citizen and his wife were shopping in the Belleville store.

Car Door Opens, Cyclist Is Hurt

TRENTON — On Sunday, James Rozell, 25, of 60 Eliot Ave., Trenton reported to Trenton police that on Saturday night, about 10.30 he had run into a moving car while riding his bicycle on Dundas Street East. The youth sustained numerous bruises and his right shoulder was badly injured as a result of the accident.

The youth told police that a car had driven out of the Lange and Fetter lot just as he was about to ride by. He said that the driver had unexpectedly opened the front door of the car and that he had banged into it. He said that his bicycle was equipped with a light. The youth said that the car drove on after the accident.

Trenton police are investigating the accident.

Car Crashes Into Ditch Two Injured

CAMPBELLFORD — Two 26 year-old Campbellford men are reported in fair condition in Campbellford Memorial Hospital to Civic Hospital in Peterborough.

Patrick Seabourne suffered a fractured collarbone and facial cuts and is in Campbellford Hospital.

OPP Constable Ernest Stacey of Campbellford is investigating.

Yukon Tested On Its Second Atlantic Trip

TRENTON — The Yukon turboprop transport now has a second trans-Atlantic "shakedown" run under its belt. The flight covered a route from Trenton, Ont., to Marville-France, thence to Pisa, Italy, and finally home to Trenton following a refueling stop in Lajes, Azores.

Aboard the aircraft were a number of senior personnel under the direction of Flying Officer Bert Slobod, and Sergeants R. A. Irvine and J. C. Moore.

The aircraft left Trenton about 2 a.m. Saturday, Sept. 16th, followed what might be called the "scenic route." Clear skies allowed those aboard to pick out Lancaster England, and Paris during the 1,800 hop to Marville, France.

Following take-off the following day from Marville, the Yukon flew low over each of the remaining three RCAF Wing bases in Europe, and then climbed for altitude for the flight to Pisa, Italy, Skirting the Alps, the aircraft flew over Marseilles and then down the coast to the picturesque city of Pisa, home of the leaning tower, and the main United Nations airbase for UN operations in the Congo and the Middle East.

The flight from Pisa to Trenton was by way of the Military Air Transport base of the United States Air Force at Lajes in the Azores. Shortly after refuelling the Yukon was airborne on the last leg home.

IF IT'S

Records

IT'S

Rolf's

ELF FRONT STREET BELLEVILLE, ONTARIO

YOUR TRAVEL AGENT

Rolf's

ELF FRONT STREET BELLEVILLE, ONTARIO

FOR

Cameras AND Film

SEE

Rolf's

ELF FRONT STREET BELLEVILLE, ONTARIO

EXTENSION PHONES

serve your end tour — Come in 3 colors, 3 models. Call the BELL Business Office — or ask the man in our green truck.

Two PES Girls Said Missing From Homes

Ontario Provincial Police have been asked to keep a look out for two girls who have been missing from their homes in Summerside, P.E.I., since Sep-tember 18th.

County Court Judge W. E. Darby of Summerside has requested the assistance of the Ontario Provincial Police and all provincial and municipal authorities in this province in locating his daughter, Margaret Isabel Darby, and a girl friend, Diane Gass both of Summerside, P.E.I., who left home between five and six p.m. on Monday, September 18, 1961.

Miss Darby is described as being 16 years old, five feet, three inches tall, weighing 115 pounds, short black hair, brown eyes, fair complexion, wearing a light colored beige sweater coat and grey slacks.

Miss Gass is described as being 15 years old, five feet, five inches tall, weighing 125 pounds, short straight black hair, brown eyes, dark complexion, wearing dark colored sweater and slacks, jacket on her head. It is believed she may be carrying a shopping bag containing new clothes.

Mrs. Darby may also be wearing a light blue shoulder bag and a green hair band with light dots.

It is believed the girls may be using the names Michele and Babette.

Judge Darby told police he thought Miss Gass might visit or contact Miss Isabel Wilkinson of 62 Price Street in Trenton.

Provincial Police have been asked to hold the two girls, if they are located, until their parents arrive.

Royal Canadian Mounted Police said they have found no trace of the girls in the St. John, New Brunswick, district. Anyone having or knowing the whereabouts of these two girls, is asked to contact the local Ontario Provincial Police office.

ALBERT COLLEGE

CONSERVATORY OF MUSIC

September 1961 to June 1962

The Albert College Conservatory of Music is affiliated with the Royal Conservatory of Music, Toronto. Our students are prepared for the Royal Conservatory examinations which, for this area, are held in Albert College in February and June each year.

TEACHERS:

Mr. Egerton Boyce, R.M.T. ..... Pianoforte, Theory, Organ and Voice

Miss Marjorie Woodard, A. Mus. (McGill) Pianoforte, Theory

Mr. Alan Cousins, M.A., A.T.C.M. ..... Pianoforte, Theory and Organ

Mrs. Ralph Marcon, A.L.C.M. ..... Speech Arts and Expression

FOR FURTHER INFORMATION PLEASE CONTACT THE TEACHER DIRECT or phone Albert College WO 8-3738.

Rev. J. Alastair Haig, Principal

Y.M.C.A.

YOUTH DIVISION

(Boys and Girls 15 - 16 - 17 Years of Age)

BOYS

Program Starts Sept. 26

—Basketball League
—Swimming Instruction
—Body building with weights
—Judo
—Life Saving
—Handball
—Gymnastics
—Trampoline
—Scuba Diving
—Leaders Corps
—Ski Club
—Hi-Y Club

GIRLS

Program Starts Sept. 28

—Calisthenics Class
—Swimming Instruction
—Life Saving
—Volleyball
—Basketball
—Gymnastics
—Trampoline
—Leaders Corps
—Ski Club
—Hi-Y Club
—Advanced Swimmers Class
—Recreational Swimming

Special Boys' Noon Class for Out-of-Town Students On Tuesdays and Fridays — 12.00 - 1.00 P.M.

REGISTER OR RENEW YOUR MEMBERSHIP NOW

ONE OF THE MANY "Y" ACTIVITIES MADE POSSIBLE WITH THE ASSISTANCE OF THE BELLEVILLE UNITED APPEAL

Prov. Treasurer, J. Allan, Will Seek Leadership

TORONTO (CP) — Provincial Treasurer James Allan, 66, announced Monday he will seek the leadership of the Ontario Progressive Conservative party at a convention here Oct. 23-25.

Mr. Allan had delayed announcing his candidacy because he liked short campaigns. He was nominated as PC candidate for Haldimand - Norfolk riding in 1959, four weeks before the election.

Chairman of Mr. Allan's organization committee is Highways Minister Fred Cass. Earlier, Mr. Cass was rumored to be a candidate for the leadership.

OUTLINE

(Continued From Page 1)

might be acceptable to the United States and its Allies. But he gave some clues.

The U.S., he said, is not committed to any rigid formula. In other words, the Americans are prepared to consider compromise solutions.

Kennedy said the U.S. recognition of Germany can be kept divided by troops and tanks. His statement implied acceptance indefinitely of the existing division of Germany. Such acceptance would be a big concession to Communist authority in East Germany.

Kennedy also believed an agreement could be worked out which would protect the freedom of West Berlin and Allied presence and access."

KELLY'S REXALL DRUGS

411 BRIDGE STREET EAST DIAL WO 8-3323

OPEN ALL DAY WEDNESDAY

FREE PROMPT DELIVERY

OPEN SUNDAY 8.30 A.M. TO 8.00 P.M.

MINES AND OILS

Rio Algom 930	
Arcadia Nickel 10	
Atlantic Coast Copper 116	
Campbell Chib 730	
Calo. Mines 165	
Cdn. Husky Oil 5¼	
Coch. Willans Gold 435	
Cons. Denison 233	
Cons. Hallwell 37	
Conwest Exp. 550	
Denison 10	
Dent Palmetto 55	
Dome Mines 35¼	
East Malartic 230	
East Sullivan 100	
Faraday 160	
Falconbridge 56	
Frobisher 4.50	
Geco 23 3-4	
Gunnar Mines 386	
Hollinger 35	
Home "A" 7.00	
Jacobus Bay W. 8.25	
Hudson Bay Oil 35	
Kerr Addison 185	
Labrador 30	
Lake Shore 300	
Matchewan 40	
Mclntyre 39 1-4	
Mid Chibougamau 18	
New Manora 78	
New Mylamaque 27	
Nickel Mines Nfld. 40	
Northern Canada 245	
Norvalo 30	
Normetal 270	
Obalska 33	
Opemiska 980	
Pacific Pete. 10 1-2	
Preston Mines 615	
Prospect Airways 94	
Provo Gas 106	
Quemont 695	
Rockwin 14	
Royalite Oil 87-8	
Sherritt Gordon 475	
Silver Miller 45	
Simco 170	
Steep Rock 735	
Sylvanite 30	
Teck-Hughes 157	
Triad 195	
United Asbestos 630	
United Keno Hill 11 1-8	
United Oils 123	
Venmaxes 55	
Waite Amulet 570	
Beth Copper 106	

INDUSTRIALS

Abitibi 30¼	
Alberta Distilleries 220	
Alberta Gas Trunk 33½	
Algoma Steel 46⅝	
Aluminium 27½	
Atlas Steel 30⅜	
Bank of Montreal 68⅝	
Bank of Nova Scotia 76¼	
Bell Telephone 55	
Bowaliles Trac. 50	
British American Oil 33½	
B.C. Forest Prod. 19⅝	
Canada Cement 36¾	
Cdn. Breweries 54¼	
Cdn. British Alum. A 30	
Cdn. Oil 16¾	
Canadian Tire 53	
Cdn. Pacific Railway 36	
Cockshutt Plow 13⅜	
Cons. M. and S. 34	
Cons. Paper 41¼	
Consumers Gas 30¾	
Corby's "A" 30	
Dominion Foundries 68⅜	
Dominion Steel 15⅜	
Dominion Stores 17¾	
Dominion Tar 9	
Ford (U.S.) 58⅜	
Gen. Motors 36¼	
Hiram Walker 48¾	
Imperial Tobacco 39⅜	
General Motors 49¾	
Great Lakes Paper 19¾	
Hamilton Cottons 23¾	
Cdn. Imp. Bk. of Com. 69¾	
Imperial Oil 49¾	
Industrial Acceptance 54	
International Nickel 84¾	
Jockey Club 3.25	
Loblaw Cos. "B" 47¾	
Massey Ferguson 11	
MacMillan A. and P. 17⅝	
Moore Corporation 39	
Page Hersey Tubes 35¾	
A.V. Roe 6¾	
Royal Bank of Canada 70½	
Shawinigan Wy. and P. 27	
Seagrams 41⅛	
Simpsons Ltd. 28⅛	
Steel of Canada 75	
Toronto Dom. Bank 67⅜	
Traders Gen. 35¼	
Trans Canada Pipe 21⅞	
Trans Mt. Pipe 15⅝	
Union Gas 19⅝	
Victoria and Grey 56	
Walkers 56¼	

THE ONTARIO INTELLIGENCER
Ontario Secretarial Bureau — Parliamentary Art
Published Daily by
THE ONTARIO INTELLIGENCER LIMITED
Belleville, Ontario, Canada

Subscription rates:
By carrier 25c per week
By mail in Canada $10.00 per year; 6 months $5.00; 3 months $2.50
By mail to U.S.A. $11.00 per year
Authorized as second class mail by the P.O. Dept., Ottawa and for payment of postage in cash.
Member of The Canadian Daily Newspaper Association; Member of The Canadian Press; Member of the Audit Bureau of Circulations.

South Africa—A Rebuttal

Peter Held, a native of South Africa now residing in Trenton, addressed the Rotary Club of that town last week.

Some of the things he said need to be answered.

Mr. Held told the Rotarians that there had been many misleading reports in European and Canadian newspapers on recent happenings in South Africa.

We do not doubt for one moment that Mr. Held is correct. Until newspapermen are blessed with infallibility, they will make mistakes. But we feel certain that few of these reports were deliberately misleading.

Mr. Held apparently blames these errors on ignorance. "People should acquaint themselves with the country before they attempt to criticise the South African government," he said. Whether this statement is unassailably true or grievously deceptive depends upon the interpretation one puts on it.

If Mr. Held meant, by the phrase "acquaint themselves with," that people should learn something about South Africa and its problems before sitting in judgment on the government, he is perfectly correct. It is to help people to acquaint themselves with South African conditions that newspaper articles are written, and although none of these articles contain the whole truth and nothing but the truth, we think that after reading them most people will be better acquainted with the country.

If, on the other hand, Mr. Held meant, by "acquaint themselves with," that people should actually visit and live in South Africa before forming an opinion on it, he is asking us to adopt a different standard from that used in dealing with most other problems. Mr. Held himself is not qualified to criticize the manner in which newspaper articles were written, without, as far as we know, ever having been a journalist. We all criticize our members of Parliament, most of us without ever having attended a session of the House of Commons, let alone been a member of the House. One does not need to be a brewer to complain that the beer is flat.

Residence in a country is a great assistance to a discerning man with an inquisitive mind in forming an accurate appraisal of that country's problems. But it is nonsense to suggest that mere residence is sufficient to qualify one to judge. Familiarity may breed not only contempt but myopia. We all know people who have resided in Canada all their life, yet who know little or nothing about this country's political, economic and social problems. On the other hand, there are other people who have never been Canada, or have visited it only briefly, and who yet know a great deal about our culture and our economy.

When Mr. Held says that to give the natives, or Bantu, a vote would be meaningless, he is not stating a fact but is merely expressing an opinion which is not universally held and is supported by all other South Africans, not even by all white South Africans. When he says that giving the natives equal power with the whites would create a situation worse than that in the Congo, he is tilting at a straw man. No reasonable man of the South African government suggests that all Bantu should be given the vote immediately. What reasonable men do say is that the color of a man's skin ought not, of itself, to bar him from enjoying equality with the educated whites, that an effort should be made to give the Bantu an opportunity to become educated and civilized, and that the educated and civilized should not find themselves barred from serving their country to the best of their abilities. Despite Mr. Held's reference to "the government's efforts to educate them" (the Bantu), there is more than abundant evidence that the government has no intention of educating the natives for equality but only for subservience to the whites.

The Nationalists just do not believe that the black man is potentially the equal of the white. South Africa's critics do believe the black man capable of the moral standard of attainment. Residence in South Africa might tell us many things about that country and its problems, but it could tell us nothing about the primary point of dispute.

Only time will provide the answer; if it is a bloody one for the whites, it will be their own fault—or rather the fault of people like Mr. Held who believe that "no government could do any better" than the present South African regime.

Tenacious, obstinate, loving, blunt — expect no pretty speeches from a Yorkshire husband. Ask him how he likes your hat and he'll tell you he's seen better on "t'old scarecrow"; but in trouble he's a rock.—Lady Caley speaking on the BBC.

Need Facts on Interest

Winnipeg Tribune

Rates for the Bank of Montreal Automatic Loan Plan announced in the suggested personal loan regulating disclosure of true annual interest rates on instalment loans.

The objection of M. W. Wocks, comptroller, Association of Canadian Credit Men, seems to be mainly that annual interest rates would be too difficult to compute.

He gave the example of a man who buys a refrigerator on a time payment plan for $250 carrying charge. He pays $5 on the first payment. Wocks' argument is that $5 applied to the principle of the debt would reduce the principle, and thus three additional $5 payments at regular one-month intervals with a final payment of $2.

Mr. Wocks said 25 different answers could be claimed as to the true annual interest rate.

* * *

Far from being an "insurmountable" objection to the suggested law, Mr. Wocks' example is a good illustration of why it is most needed.

In the first place, if there is so much confusion about interest rates that even experts may might be claimed as correct in this case, there is an obvious need for having the annual interest rate set down on such sales.

Secondly, while customers might find it hard to figure out what rate of interest they are paying the merchants, certainly the latter know and shouldn't find it so hard. Most merchants making a time-payment sale look up the "carrying charge" in a rate book anyway. It would be relatively simple to have the equivalent annual interest rate listed.

Thirdly, the case Mr. Wocks cited is a rare example of a man borrowing dollars — and — cents carrying charges can be.

* * *

It may sound fairly reasonable that "you should pay $3 for $2 carrying charge on his $20 loan," Mr. Wocks argues. But it isn't so reasonable when you consider what interest it represents a rate of nearly 15 per cent. In other words, if the man borrowed $100 for a year at the interest rate his loan would have to put up $234 to repay the $100 loan at the end of the year.

Most time payment interest rates aren't as exorbitant as that cited by Mr. Wocks. But they're a good deal higher than some customers realize, generally ranging between 30 and 36 per cent.

Disclosure of interest rates would be some protection for the customer. We think the tax content of prices should be revealed as fully as possible too. The consumer should know as much as possible about where his money is going.

This will not prevent some people from engaging in foolish time-payment purchases at exorbitant rates off-interest. At least, though, they will be warned, if they care to heed the warning.

Drugs Alter Appetite

Oshawa Times

One day people may get some cues as to how from their brains in regulating their appetites, rather than from that empirical guide which is commonly known as "will power." A Yale psychologist said in New York recently.

Although he said that the jump from experiments on animals, rats in this case, to men may be further than many people think, animal experimentation have demonstrated a mechanism in the brain which acts as a sensory organ that controls hunger and thirst.

Dr. Neal Miller, James Rowland Angell, Professor of Psychology at Yale, discussed his findings from a study in the laboratory made by a student.

The student, Dr. Miller said to F. Grosman, now of the University of Iowa, who reported his experiments to the American Psychological Association.

Dr. Grosman investigated the neuro-chemical properties of the small, primitive area of the brain known as the lateral hypothalmus. Previous researchers had found this area to be concerned with the regulation of hunger and thirst. And Dr. Grosman found that it seems to stimulate the area to eat when hungry and thirst is sated animals.

By means of a minute double-barrelled needle inserted in the brain he stimulated the brain area with adrenalin, a substance found in the blood, a lous nerves of the body and that is secreted by the adrenals in the course of anger or fright.

Only the minutest amount of this substance is crystalline form necessary for the animal to react, the psychologist said. Placing a minute amount of another drug, acetylcholine, into the same area caused the animal to drink vigorously, Dr. Grossman reported.

Using other chemicals known to block inhibit adrenalin, Dr. Grossman managed to curb the appetites of hungry rodents. A solution of mercury shaking of thirst was also effective.

Dr. Miller, whose laboratory has been concerned for many years with the central nervous activities of the brain, observed that this finding helped to confirm his and his associates' impressions of the brain as something other than a switchboard. It is also, he said a sensory organ that stimulates certain actions.

"Apparently the weight-regulating mechanism of the body is a very strong one," Dr. Miller said in discussing Dr. Grossman's experiments.

"If some people have little appetite it is not because it is for them to eat more and also if people have large appetites it is equally difficult to cut down," he observed.

Police Defy Court Ruling

Kingston Whig-Standard

The reactions of various Chiefs of Police in Ontario to the recent judicial decision of Ontario ruling concerning chalk marks on parked cars is revealing. Most Chiefs of Police do not believe in the doctrine that when a car runs afoul that it made it becomes a part of the law until it is upset by another court.

This particular ruling — that a constable has no right in law to put a chalk mark on a parked automobile — has not yet been overruled by a higher court. Yet Chief James Macbay has said that Kingston and Metropolitan Toronto will continue to chalk tires, but that "if chalking is found to be illegal" there are other methods which can be used. One of these is to use "ITS". Chalking has been shown to be illegal.

Chief Macbay refrained from commenting on the decision of the court but Chief Constable Carl Farrow of Windsor, Chief James Mackay of Toronto and also Chief Constables who might decide to give their opinions a "public airing".

This is a flagrant defiance of the principle of law and order in Canada. The police have no right to interpret the law and the spectacle of Chiefs of Police defying the courts is one to arouse the responsible citizen to positive fury. The Attorney General should at this point step some writs.

STRENGTH FOR THE DAY

DR. EARL L. DOUGLASS.

IT ALL STARTS HERE

The basis of moral character is self-control. You may have many gifts, you may have a million-dollar personality. If, however, you lack self-control you do not have moral character, and you will never have moral character unless you learn to control and develop self-control.

Self-controls are required of every ship that sails the seas. In the first place, it must have some form of motive power, sails, engines, or both. Also it must have an anchor to hold it fast at the end of the voyage. It must have a compass. It must have a crew, and it must have a cargo. Most important of all it must have a rudder. Now these are merely things over into the realm of moral conduct we see how necessary the rudder and the compass are to furnish us direction. We know that we must have power to live. We move away from the docks and keep on going. We should have a cargo — by that we mean we are engaged in handling something useful.

A ship gets out of control unless a crew properly equipped can keep it in control. A life easily gets out of control because as the mariner has to know where he is going, has to be able to set his direction, has to have power, has to have a anchor, so we have to have all the elements of self-control if we are to get through the voyage of life happily and successfully.

All sound moral character begins with self-control.

OFF THE RECORD
By "Ed Sloat"

"I was just looking at your accident policy, Nellie — I think you've hit the jackpot."

LOOKING BACKWARDS

GLEANINGS FROM OUR FILES OF BYGONE YEARS

20 YEARS AGO

September 26th, 1941

Chuck Barnett's Big "Z" softball squad, last year's titlists, have been the class of the Belleville Ladies Softball League. They clinched the title last night at the Armories diamond by taking a two-game 8-0 decision from the Stewart-Warner Alemite lassies in the fifth game of the titular series. Zellers took the first three games in a row, dropped the next, and came through in championship form in the fifth to win the title.

* * *

In a report submitted by Principal F. C. MacLaurin of the Belleville Collegiate Institute, it was revealed that the present registration amounted to some 800 students with additional number to be added following war enterprises. Principal MacLaurin thanked the Board relative to the continuation of the sale of War Saving Stamps. "Last year the students sold $20,000 in War Stamps, and I would like to see their efforts continued," stated Mr. MacLaurin. The Board graciously ed the proposal unanimously.

Meeting with the greatest response from Belleville and district residents ever to be received at any tag day staged by the Canadian Institute for the Blind in this city, on Saturday baggers collected $3,000, to top by $200 any previous amount realized. Officials of the Belleville branch are grateful for their thanks to a generous public and also wish to express their appreciation to the taggers and others who so willingly gave of their time, and contributed to the success of the day.

30 YEARS AGO

September 30th, 1931

Mr. Russel D. Weller of Toledo, Ohio, and Mr. Herbert B. Weller of Birmingham, Mich., well-known old Belleville boys, are spending a few days in the city.

Mr. and Mrs. J. W. Pearce are spending a month at their cottage at Oak Lake.

Miss Elsie Kerr of Toronto spent the weekend with her parents, here.

Miss Hunter of this city is a guest of Mr. and Mrs. C. K. Murfitt in Bancroft.

Mr. and Mrs. F. Latchford and son of Niagara Falls, N.Y., are the guests of Mr. Latchford of the former, Mrs. B. Laichford, of Octavia Street.

40 YEARS AGO

September 30th, 1921

Mr. and Mrs. G. B. Lakley have returned home from Toronto where they attended the Sovereign Grand Lodge of the I.O.O.F.

Lieut.-Col. Ponton, Deputy of Ottawa, and Mr. Karl Conger, both formerly of Belleville, are spending a few days here.

Mrs. H. Glen Johnson of Chicago, Ill., is the guest of Mrs. C. J. Bowell of Albert Street.

Mr. Walter Patterson, general contractor, has completed and let the contract for the carpenter work on the new building at the O.S.D.D.

50 YEARS AGO

September 30th, 1911

The attendance at the high school is now 196; in the first division alone 60 pupils, which is the highest number in the history of the school.

Fifty-two opera chairs have been procured for the primary class in Octavia Street School and also Miss Drummond's room in Queen Victoria School.

The Rev. Leslie Pidgeon of Edmonton, Alta., was the guest of Mr. and Mrs. R. H. Farrow yesterday.

Miss Cecile Loucks of Chesolve, Iowa, is the guest of her cousin, Mrs F. C. Bennett and Mrs. C. E. Scantlebury.

Newspaper Best Wrapper

Ottawa Journal

Englishmen make fun of the tourists' dreams of Olde England-like quaintness. All that, they say, is another way for the efficiency of planned towns, the glitter of glass and steel skyscrapers and the chaos of traffic jams.

But a few things are sacred. So Mr. Alfred Grunker, a Crawley, Sussex, grocer, says a few chips has harmed. Mr. Brunker felt that wrapping fish and chips in newspaper was not hygienic enough to meet the standards of the new England. So he spent £44.10s on a ton of pristine white paper. All the thanks he got was a stream of complaints that the fish and chips "didn't taste the same."

Mr. Brunker turned in the white paper on the inside and newspaper on the outside and just to keep up appearances.

To Your Good Health

Young Woman's Fear Of Heart Disease Is False

By Joseph G. Molner, M.D.

"Dear Dr. Molner: Five years ago I started having a slight heart pain which led me to believe that I had some sort of heart disease.

"I went to a specialist, had an electrocardiogram, and X-rays, etc. The doctor assured me that I had a good heart condition and that the pains were due to nervousness and gastric trouble.

"I am 26 years old.

"Some time ago I read about a disease known as 'angina pectoris.' I had that all the symptoms I have and up to date. How since I've been told repeatedly that my nerves are causing the pains and discomfort, is it possible that angina pectoris would be prevalent even by a heart specialist?

"I have a very good tennis person such as I am really have pains which copy the exact symptoms of angina pectoris. Mrs. D. Q."

It's possible that you might have angina pectoris (which, when you get right down to it, essentially means an insufficient part of the chest), but I strongly doubt that it is.

I don't mean that you don't have pains, but, in my considered opinion, they are not related to the heart.

The one thing your age is against heart trouble. It's rare at 26, and it's very much rarer at 21, when you have no cause for worrying. Another reason is that you did not list any one of the various prime symptoms of angina pectoris, and I'm certainly not going to tell you what they are!

It is most unlikely that a heart specialist would miss what I've noticed in your letter: the facts simply don't fit heart disease. The fact that your pains are confined and determined to have it somewhere.

Unfortunately, decades from now, you will have a pretty good chance of developing heart disease in the most prevalent and serious sense, our old friend coronary thrombosis, or, to the layman, heart attack.

In view of this, I'm opposed to tolerating my imaginary heart cause. We have real ones. But it seems to me that every doctor has what we used to call "a bounden duty" to point out strongly whenever it looks as though people are trying to persuade themselves that they have something that they don't have.

* * *

"Dear Dr. Molner: What is Addison's disease? M. L. D."

It's a deficiency, or inadequate activity, of the adrenal glands.

* * *

Note to W. G. K.: Your friend who tells you that carrot juice will "cure diabetes" is the latest version of the witch doctors who used to claim that toads, turtle and rabbit feet, or what have you, chopped in half at the dark of the moon, were "medicines." When you say he "knows" of people who have "completely cured," I suggest that you ask him for the names of these people. Get them. Get the names of their doctors. See the doctors. And by that time, you'll be so heartily sick that you'll realize that the whole story is a lot of nonsense.

THE PACKSACK

By GREGORY CLARK

Politicians of the past whether emperors, kings or just plain mutt agitators who had risen high, made war on their rival nations, knowing in advance that a million armed men stood between them and their adversaries. Even in the most recent atomic age, mighty man rode fairly far back in the array, ensconced behind a million men or less.

Things are different now. Our politicians, when we call statesmen some time or other in their careers, have to risk their lives and their wives and children. Their friends, and their stockholders, have nobody between them and the atomic bomb. It must give them pause.

As a matter of fact, the first shots in modern war would probably be aimed at the leaders. This adds a new dimension to the art of politics. It gives a highly personal twist to the thinking in high places. You might say that on the declaration of war, the rulers are the first to step up.

Cutting Brush

Edmonton Journal

The coffee break has become so common that many people have neglected to learn its observance is not written into the Bill of Rights.

TODAY'S TALK

By GEORGE MATTHEW ADAMS

PRIDE

I like proud people. Not snobbish people, but people who are proud of their heritage and their chance.

A man or woman wouldn't be much of a person who didn't have pride. Who wasn't proud or his or her gifts, be they great or small, and who wasn't proud to assert himself or herself.

I like to see the boy or girl who is proud of his or her personal appearance. It indicates that he or she is going to be proud of the work he or she does and thinks.

I like people who are proud of their ancestry. I regard a person who can trace his family back through a fine town — perhaps but a few hundred years. But it gives a fine, solid foundation over a door that looked as though it was not any too good for this world, was a great sign. It was almost as big a sign as a coat of arms. By what it said: "Pressing Club."

Proud people tend to live in better surgery. I said to myself that it looked as though there was quite as much determination used in the town—pants pressed or hunt! And I will warrant that many a king of finance or some-thing has come out of that.

Proud people with pride about them and who have pride in their hearts and souls. Pride in the feelings of others. They have too much intelligence.

And, after all, intelligence wins out in the end. The intelligent people are the people to be proud of. Intelligence with pride is a big thing to have. Not a thing to be too right to lower himself in a thing as "being top, proud to fight." It is not necessary to be too right to lower himself in a thing.

The man who is personally proud takes pride in his home and in the job he has hired to make the world a better place in which to live.

But this pride must be character pride, not the selfish pride that builds a wall to always gaze before destruction.

Looking at Art

Cleveland Plain Dealer

An abstract painting, hung upside down, has been judged at an art show in Australia. Shucks, we've seen some abstract paintings that would look better if the underside of their canvasses were turned out.

OFF TO TUNIS — Miss Margaret Anderson, R.R. 1, Belleville, does a bit of last minute packing as she prepares to leave for Tunisia for year of teaching. One of her last minute purchases was a long range transistor short wave radio with which she hopes to receive programs from America.

Three Students Guilty of Theft Of Hub Caps

Three school students were charged in city magistrate's court this morning with stealing chrome wheel discs from automobiles in the Mill and Benjamin street areas.

Magistrate T. Y. Wills placed the three youths on probation for one year and fined each of them $25 after they pleaded guilty to theft.

Inspector McLauchlan told the court that there had been a series of hub cap theft in these areas and as a result of information received, the three youths were questioned.

Mr. Coverdale 45 Benjamin street, reported three chrome wheel discs stolen from his automobile which was parked in front of his house, valued at $5 a piece. He said he saw a white car which was later learned to be owned by one of the accused, with two or more people in it. He said he was unable to identify any of them.

Inspector McLauchlan said Mr. Coverdale's hub caps have not been recovered.

Inspector McLauchlan further stated that on Saturday morning, September 16 there were five or six occasions of hub caps missing and as a result of information he received, eight of them were recovered from a vehicle owned by one of the accused. They were returned by a youth whom inspector McLauchlan said was not involved. Other discs in the car he said, were taken to the second concession of Thurlow and dumped into the bushes. Considerable damage accompanied one of the incidents to an abandoned house where 37 were recovered. They were found hidden between the ceiling and the roof of the house.

In their statements, Inspector McLauchlan said, they admitted they all went together on raiding occasions.

Transit Board Will Purchase $50,000 of New Equipment

Belleville city council yesterday gave third reading to a by-law authorizing a capital expenditure of $50,000 by the Belleville Transit Commission for the purchase of new bus equipment.

The new equipment would be used to replace old buses which are proving too costly to maintain.

Council approved the expenditure, however, over the swearing of Aldermen Ben Corke who said the matter was deserving of a "good look" before third reading of the by-law was given.

He said that during the first eight months of this year the Transit Commission had an operating deficit of about $36,000 and to this must be added over $8,000 in debenture charges.

Commission members had told him, he said, that revenues would be better for the remaining four months of the year but that alderman warned it was not beyond the realm of possibility that Belleville transit could not operate within a real possible deficit.

TWO ALDERMEN DEFENDED

City manager J. R. Reynolds agreed that if the year's debenture charges were paid how the deficit would be $25,000 but he pointed out these charges were for the full year, not just for the first eight months.

He said that revenues for the remaining months of the year could be expected to be much better as the weather worsened.

"But the debenture debt still has to be paid and the Commission still did not break even in September," reiterated Ald. Corke.

Aldermen Corke and Whalen were the only two councillors objecting to the borrowing by-law when it came up for decision.

JUST ARRIVED!

Our usual truck-load shipment of

FALL BULBS

Tulips - Crocus - Daffodils - Hyacinths for

EARLY SPRING BLOOMS

Telephone for free mailing of a

COMPLETE PRICE LIST

Bishop's Seed AND GARDEN CENTRE

81 - 85 STATION ST.

PLENTY OF FREE PARKING

Rally Planned For Canvassers Before Opening

The last regular monthly meeting of the Belleville United Appeal prior to its 1961 canvass was held yesterday evening at the Kiwanis Centre with president J. J. Trudeau in the chair.

It was announced that beginning on this Thursday the United Appeal would be established the campaign headquarters in the former Victoria and Grey Trust offices on Front Street opposite City Hall. These headquarters will be maintained right through the campaign from the start of the payroll, commercial and special divisions canvass on October 16th to the final residential blitz on October 30th.

Letters of appreciation from a number of the participating agencies acknowledging receipt of the recent distribution from the 1960 campaign were reported.

Mr. Ross Dowd, this year's campaign chairman, advised the board that all plans for the campaign this year are practically complete; the organization is poised, ready for the start; and the only remaining thing to be done is to enlist such further canvassers as are required to complete some of the divisions.

Any persons willing to help in the canvass are invited to leave their names at the United Appeal office.

RALLY PLANNED

The main topic of discussion at last night's meeting was the plan for a rally of all canvassers and members of the cabinet organization — as a proposed kick-off meeting on the evening of October 16th at the Quinte Secondary School auditorium. The purpose of this meeting is to establish enthusiasm and team spirit for a good cause and to fully inform all canvassers on every aspect of the United Appeal so that when they contact their prospects they will be in possession of the necessary facts and information and will be enthusiastic in encouraging contributions which will ensure this year's campaign going over the top.

With the experience of previous giving in recent years; with the need of the agencies made known through the press and radio and with a dedicated army of canvassers Belleville is expected this year to see to it that her benevolent, charitable and character-building agencies are provided with sufficient wherewithall to enable them to carry out their good work in the community.

ASK NUCLEAR BAN

LONDON (AP) — Prominent British Labor MPs appealed Monday to President Kennedy and Premier Khrushchev to speed negotiations for a Berlin settlement and declare an immediate end to nuclear test explosions. The appeal was made in a letter to the two government leaders and was signed by 39 Labor members of Parliament, including former cabinet ministers and present leaders.

Miss Margaret Anderson Accepts Post in North Africa, Will Teach English in Tunis

A little more than a week ago, Miss Margaret Anderson, daughter of Mr. and Mrs. Herald Anderson, R.R. 1, Belleville, had expected to return to McGill University for a final year of studies.

Today she is on her way to Tunisia in North Africa where for the next year she will be teaching English at the Bourguiba School of Modern Languages in the city of Tunis.

"I am really looking forward to the experience," Miss Anderson told the Ontario Intelligencer yesterday as she prepared to leave for Montreal on the first stage of her journey.

But her father was visibly not quite so keen on the whole idea, although he did admit Margaret had the parental blessing. "It will be a fine experience for her," Mr. Anderson admitted.

IN TUNIS TUESDAY

Miss Anderson left last evening by train for Montreal from where she will go on to Washington to pick up her visa. She will then catch a plane for Rome from New York and will be in Tunis by Friday night.

A 1953 graduate of Belleville Collegiate Institute, Miss Anderson majored in history and political science at Queen's University where she obtained her B.A. degree.

She taught high school at Geraldton in Northern Ontario during the 1957-58 school year and the next year took advantage of a Ford Foundation Fellowship to attend Institute of Islamic Studies at McGill where she studied history, comparative religion and chose Arabic as the one required Moslem language.

Last summer the Tunisian president and his Minister of Education were in Canada and it was as the result of their visit to Montreal that Miss Anderson received the invitation to teach in Tunis for a year.

HIGH CLASS SCHOOL

The Bourguiba School of Modern Languages in Tunis — named after the Tunisian president—is a school for civil servants and university students.

As far as Miss Anderson knows she will be the only English speaking teacher from Canada to go to Tunis, although she expects there will be several French speaking teachers from Quebec. French is the second language in Tunisia.

The school year in Tunis commences October 1st.

Last year Miss Anderson taught high school in the town of New Liskeard in Northern Ontario.

Salary schedules are a bit lower in Tunis than in Ontario, but so also is the cost of living, so Miss Anderson thinks it will all balance out. The Tunisian government pays 50 per cent of travelling costs.

I intended to go back to McGill for my final year studies and do a bit of private tutoring on the side, but now that is all changed," she said.

"I expect to really enjoy my year."

The younger members of the Anderson family seem to have a yen for foreign languages.

Margaret's younger sister, now a grade XIII student at B.C.I. also wanted to major in languages when she goes to university.

HOUSE APPROVES

(Continued From Page 1)

be the extensive use of voluntary leadership is essential."

"In attending greater assistance to Canadian participation in international sporting events," said Mr. Monteith "We are merely doing what many other nations have done over the years and we recognize that this will help assure a greater measure of parity with our athletes in relation to their fellow competitors from other countries."

Mr. Monteith said the government will furnish more funds in connection with Canada's efforts to obtain the 1968 Winter Olympics.

The British Empire and Commonwealth Games Association was looking to the government for financial support in connection with the Games to be held at Perth, Australia, next year.

The minister said the national advisory council on sport, to be established under the legislation, will be asked for suggestions on the best means of making achievement awards.

Federal research grants would be made in the field of physical fitness.

Mr. Monteith said the number of competent coaches must be increased "many times."

Courses for coaches would be established, Canadian athletes had been handicapped by lack of opportunities to obtain proper training.

Ernest Campbell (CP—Lambton-Kent) said Canadians tend to eat too much of the wrong foods, and smoke and drink too much. Older folk were especially in need of regular fitness activities and the government program should seek to encourage this.

H. B. Rynard (PC — Simcoe East) said care must be taken to distribute the program equally across the country. Particular emphasis was needed on the problem of teen - agers who lacked outlets for their youthful energy.

John Smith (PC — Lincoln) asked that special consideration be given to amateur rowing. Canadians had long been prominent in this field and it was highly rated by universities, colleges and high schools.

Alfred D. Hales (PC—Wellington South) said that "to the best of my knowledge nowhere in Canada is there a university that provides a degree in the faculty of physical education." It would be an excellent thing if the advisory council encouraged some university, possibly the University of Toronto, in setting up such a degree course.

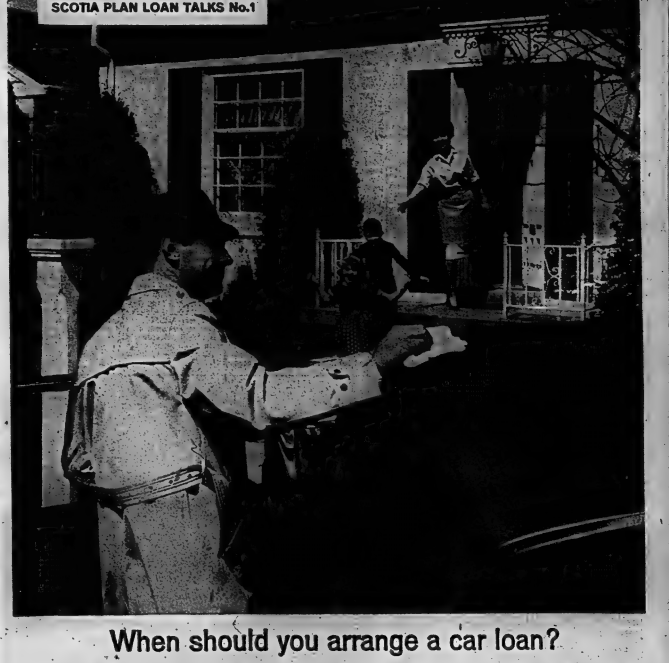

When should you arrange a car loan?

Today the automobile has become a part of our way of life, and for many people is almost as much a necessity as a comfortable place to live. But a car that no longer suits your purpose can become a liability to your peace of mind as well as your pocketbook. The time to trade your car is *before* operating and repair expenses become too much of a headache. However, you may be ready to trade in the old before your savings account is ready to pay for the new.

Here's the answer! Finance your new or used car purchase easily and at low cost through Scotia Plan—The Bank of Nova Scotia's unique consumer lending program. What's more, you can arrange your Scotia Plan Loan before you shop for your car. This guarantees you the advantage of Scotia Plan's low rates, and lets you make your deal the moment you find the car you want. You can also get a Scotia Plan Loan for debt consolidation, to pay medical bills, for new furniture, etc.

Whether you're a Scotiabank customer or not, when you need money promptly, call at your nearest branch of The Bank of Nova Scotia.

SCOTIA PLAN

A FEW TYPICAL EXAMPLES

YOU BORROW:	YOU REPAY (NOTE):	PER MONTH YOU REPAY:
$300.00	12 months	$26.50
$1,000.00	18 months	$60.39
$1,500.00	24 months	$69.75
$2,000.00	30 months	$76.00
$2,500.00	36 months	$81.11

Scotia BANK

THE BANK OF NOVA SCOTIA

MORE THAN 660 OFFICES ACROSS CANADA AND ABROAD

SOCIAL and PERSONAL

Mrs. Annie Dunlop, of 54 Everett Street, Belleville, is ill in the Belleville General Hospital.

• • •

Mr. and Mrs. Richard Parm, accompanied by Mr. and Mrs. Arthur Johns, of Bayside, spent the weekend at Niagara Falls, and Fort Erie.

• • •

Mr. and Mrs. Barry Daniels, have moved to London, Ontario, where the former will continue his studies at London Bible Institute, and the latter will complete her second year in Teachers' College.

• • •

Mr. and Mrs. William "Bill" Stewart and Mr. and Mrs. William M. "Mac" Moffat left at noon Saturday for Quebec City, Quebec, where they will attend the Ontario-Quebec-Maritimes Kiwanis Convention which is being held this week, in that city.

• • •

WORLD TOUR

Mr. and Mrs. John Parrott, of this city, who toured Europe last year, found the trip so enjoyable that they again this summer are making a world tour via air. They will begin their itinerary at Honolulu, and will visit Tokyo; Nikko; Nara; the Miyanoshita hot springs, and Taipei. From there they will stop at Hong Kong where they will attend a Chinese opera, then on to Manila; Singapore; Bangkok; Calcutta; to the famous and beautiful TajMahal at Agara; Delhi; Srinagar; Madras; Colombo; Bombay; Cairo and Luxor, in Egypt; the Holy Land with Jerusalem, Bethlehem, Jericho and Damascus the main objectives. From there on to Beirut, Istanbul in Turkey; to Greece with its ancient places of history, Daphni and the Eternal City, Rome, in Italy. At this point, they will reverse their tour, arriving back home in time for Christmas, possibly by December 13th.

St. Andrew's G.A. Elects 1961-2 Officers

WELLINGTON — The first fall meeting of St. Andrew's G. A., Wellington, was held last Tuesday evening at the home of Mrs. Sam Tripp. Present were the rector, the Rev. J. J. Rogers; leader Mrs. Tripp, assistant leader Mrs. J. Jackson, and 12 members.

The meeting was opened with prayer by the rector and a welcome extended to Brenda Burley and Suzanne Callow, who will be promoted from the J.A. to G.A. and to new members, Clara Fox, Shirley Lambert and Beverley Lambert.

New business included methods of raising funds, and it was decided that the first project be a money apron. A motion authorizing the leaders to buy material for uniform skirts was passed and it is expected that the girls will begin work on the mat at the next meeting. The date for the fall wiener roast will be decided at the next meeting.

The election of officers for the coming year was held and the following were elected: president, Nancy Guernsey; past president, Laureen Quick; vice-president Mary Callow; secretary, Judy Lavender; treasurer, Pauline Burt.

Mr. Rogers announced that the formal installation of officers and the admission of new members would take place on October 15th at the regular church service.

The meeting closed with the benediction.

Wife Preservers

To thaw frozen food quickly, run lukewarm tap water over the sealed cellophane wrapper, or wrap food in foil and do the same.

Scholarships' Regulations Outlined at U.W. Club

Wellmans U.C. Marks 92nd Anniversary

RAWDON—The Rev. John E. Glover B.A. of Marmora was the guest speaker for two anniversary services on Sunday, when Wellmans United Church on the Rawdon circuit observed their 92nd anniversary of the erection of the church. However church services were held in schools and homes prior to the building of the church, thus it is approximately 100 years since those first pioneers settled in the wilderness of Rawdon Township in the Wellmans area.

A large number of guests were in attendance from nearby points, some of whom had been former residents.

The Rev. W. G. Fletcher B.A. pastor of the circuit assisted with the services. Mrs. Craig Watson was pianist and chose as her opening prelude, music of Chopin. For the offeratory she played "Thanks Be to Thee", by Handel and as recessional "Mendelssohn's The Lord is Mindful of His Own".

Mrs. Gerald Clancy was choir leader of a group of ladies who rendered "Closer to Jesus" and four junior choir members, the Misses Nancy Tompkins, Mary Drecup, Lois Morton and Carol Beckett sang, "Were You There". The congregational hymns included "Now Every Morning", "Dear Lord and Father" and "Glorious Things of Thee are Spoken".

Mr. Glover based his morning theme on 1st Corinthians 12-27 "Now ye are the body of Christ and members in particular". He stressed that its members of the church who must carry on its mission. There is work everywhere for everyone to do and God depends on each individual to do their share for the Kingdom.

At the evening service the prelude was "Bless This House" and the offeratory "Dream Picture", by Stultz and Vanderzloots "vesper Hymn" as postlude. The service opened with "The Lord's My Shepherd" and the other congregational hymns were "How Firm a Foundation" and closed with "Will Your Anchor Hold in the Storms of Life". The full choir rendered "The Window of Prayer" and the ladies quartette — Mrs. Gerald Clancy, Mrs. Jim Pollock, and Mrs. Kenneth Tompkins and Mrs. Gerald Russell, rendered "The Church by the Side of the Road".

Mr. Glover centred his inspirational message on the 23rd Psalm and stressed that the worthwhile things in life are most important. He urged his audience to strive to put first things first.

Young Couple Presented With Coffee Table

WELLINGTON — Last Wednesday evening a number of friends and neighbors of Mr. and Mrs. H. VanGyzen met at their home in honor of their son, Mr. Bob VanGyzen and his bride.

The evening was spent socially and in two contests. The first a TV commercial contest given by Mrs. Morris. Four ladies tied for first place, Mrs. Burd, Mrs. VanGyzen, Mrs. Jeffrey and Mrs. Pearsall. Mrs. Burd received the prize by guessing the lucky number. The next, a word contest given by Mrs. Jeffrey. Mrs. Boyle and Mrs. Ogilvy tied on this with Mrs. Boyle winning the prize.

Mrs. Sarles spoke briefly to the honored couple and on behalf of the neighbors presented them with a lovely coffee table. Bob thanked their friends most sincerely for the lovely gift.

Lunch was served by Mrs. VanGyzen, assisted by Mrs. Bishop and Mrs. Sarles.

The University Women's Club has for a number of years been awarding the University Women's Club Scholarship of $100 to th Belleville or District girl who came first, and the Manly Macdonald Scholarship of $100 to the girl who came second in the aggregate of any eight grade 13 papers. The district includes any high school within a radius of 25 miles of Belleville. This spring the amount of both scholarships was increased to $300 each.

Through the generosity of the artist, Mr. Macdonald, and of the interested public, the club raises the money for these two scholarships each year at their "Spring fair" and exhibition of Mr. Macdonald paintings when tickets are sold on an oil painting donated by the artist. The money from the sale of tickets on the picture goes entirely to the scholarship fund.

APPLICATIONS RECEIVED

The number of applications received this year was 23 from Belleville Collegiate, five from Quinte Secondary, one from Stirling, Rawdon, one from Madoc, one from Tweed, two from Brighton, two from Napanee, and three from Trenton.

The winner of the University Women's Club Scholarship is Miss Lois Twiddy of R.R. No. 4 Frankford, who was a student of East Northumberland District High School in Brighton, and who is now taking the honor B.A. course at Queen's University.

The winner of the Manly Macdonald Scholarship is Miss Jane Rupert, daughter of Mr. and Mrs. Thomas Rupert of Madoc. Mrs. Rupert is a member of the University Women's Club and has two other children, as well, in university this year. Miss Rupert attended Tweed High School, and is now enrolled in the honor arts course at the university of Toronto.

The regulations of the University Women's Club Scholarships state that if the winners have received other scholarships, any one of which is deductible, that will by the addition of $300 be in excess of $1000, then the honor goes to the winners, but the money must go to the next girls in line who can accept it without any deduction. This rule endeavors to assure that the assistance will go to a student who has not already received considerable help towards her university education.

This year Miss Twiddy and Miss Rupert, both receive the honor, and token awards from the Club.

The cash award of $300 from the scholarship goes to the girl who came sixth, Miss Dale Treloar, daughter of Mr. and Mrs. J. A. Treloar, 63 First Avenue, Trenton. Miss Treloar was a student of Trenton High School, and is now studying pharmacy at Toronto University.

The $300 from the Macdonald scholarship goes to the seventh girl, Miss Phyllis Wilman, daughter of Mr. and Mrs. Gordon Wilman, R.R. No. 5, Belleville. A former student of Quinte Secondary School, Miss Wilman is atteding Macdonald Institute in the course which leads to the teaching of home economics.

Parkdale History Given At W.I. Meet

Mrs. G. Priest opened the Parkdale W.I. meeting at the hall on Wednesday evening after dealing with the regular business. Mrs. Ginny Simms gave a final report on the coming plowing match. Everyone had fun learning a new song, "Friends and Neighbors".

Mrs. C. Keeble gave a most interesting history of Parkdale. She went back to 1948 when the V.L.A. bought a large parcel of farm land. It was subdivided into 13 large three-acre lots and 36 half-acre lots. Also land was reserved for a playground and a future school.

In 1948 the V.L.A. had contractors build the first seven houses in Parkdale, the name later chosen by the veterans. After that, the veterans of World War II were their own contractors and by 1955 over 90 houses had been built.

During those years the veterans Association planted 300 trees in their subdivision, bought playground equipment and developed the park.

COMMUNITY CENTRE

The community centre was started in 1953 and the official opening was held in May 24, 1956. There were over 1,000 cars, and many more people at the fire works display that night. In October 1956 they held their first hard time dance and the hall was packed to capacity.

In 1954 street signs were purchased and installed by veterans. Parkdale was annexed into the city of Belleville in 1959 and the following year residents enjoyed bus service.

MAIL DELIVERY

1961 brought street lights and later door-to-door mail delivery. In the fall of 1962 residents hope to send their children to a new five-room public school.

The Parkdale W.I. was organized in November 1953 by Mrs. C. Keeble.

Through the years children of Parkdale have enjoyed the skating rink, a model aeroplane club, ball teams; cubs; Brownies; Girl Guides and Sea Cadets.

Roll call was "My First Impression of Parkdale" and it was agreed that "Mud and Weeds" are now mostly forgotten.

Mrs. Keeble demonstrated how to make a wonderful pizza pie, after which the delicious creation was served with the refreshments.

Lenore Jones, 16, won the "Miss Quinte Isle" annual beauty contest at Prince Edward Yacht Club, Picton. She was selected over a group of six other contestants and received her crown from last year's winner, Miss Barbara Sanders. The contest was open to girls of Prince Edward County only. Lenore is a daughter of Mr. and Mrs. Leonard Jones, Picton, and a student at Prince Edward Collegiate. She has four sisters and a brother.

BEARS DAMAGE HIVES

BURY, Que. (CP)—Farmers in this village 100 miles east of Montreal are worried about bears threatening their beehives. One farmer, Dougall Quinn, said he has already lost 1,400 pounds of honey to prowling bears and suffered $400 damage. A four-man team shot and killed two black male bears on the Quinn farm last week after lying in wait for them all night.

Junior Red Cross Week Is Declared

This is Junior Red Cross Week (Sept. 24-30) in Canada and this may be an appropriate time to take a close look at this nation-wide organization.

The accomplishments of its youthful members in 1960 have established a list of staggering statistics which indicate quite clearly the value of this in-school project. The figures also verify the statement that the Canadian Junior Red Cross is one of the outstanding sections of the Junior Red Cross movement throughout the world.

The membership has enjoyed a phenomenal expansion over the years and boasts 1,380,794 students of elementary and secondary schools as members. They participate in 43,308 classroom branches.

The primary purpose of the Junior Red Cross is to develop a sense of responsibility in our children through its projects for community service. Their exchange of correspondence, albums, recordings and art and the provision of international relief and assistance through self-help projects fosters international understanding among youth everywhere. Both are stepping stones to good citizenship.

All administration costs of the Junior Red Cross are the responsibility of the Canadian Red Cross Society. All funds raised through their various fund-raising projects are devoted entirely to their work for youth in Canada and throughout the world. Their efforts provide clothing, food, medical supplies and materials for self-help projects for less fortunate children far beyond our shores. Here at home their funds are used to assist handicaped and crippled children.

Financial records show that Juniors in Canada contributed $182,085 to their fund to assist crippled and handicapped children and $188,087 to help needy children. In turn, 13,088 children in Canada were assisted at an expenditure of $258,858 and $188,836 was spent to help children in 30 nations. In response to an appeal for World Refugee Year youngsters throughout Canada contributed $156,035. This was used for specific projects for young refugees in many lands.

Those are impressive figures and they are a tribute to our boys and girls who serve proudly as members of the Junior Red Cross. Let us encourage them in their work. Their spirit and interest will pay big dividends in the future.

bqe-gw- ald-jhbHH

CATHY MARRIES

HOUSTON, Tex. (AP)—Cathy Crosby, 22, daughter of singer Bob Crosby, married a Houston oilman, Edwin Gilbert, 32, Monday night.

Women Senators Withdraw Women's Group Sponsorship

OTTAWA (CP)—Four women senators have withdrawn their patronship from the Voice of Women, a Canadian organization whose avowed purpose is to unite women behind preservation of the family from nuclear destruction.

They are Conservative Senators Olive Irvine of Manitoba and Josee Quart of Quebec and Liberal Senators Nancy Hodges of British Columbia and Elsie Inman of Prince Edward Island.

Senator Irvine said Monday night she sent in her resignation more than two months ago because she felt "it would be better for me not to hold a position of that kind." By being outside the organization, she could exercise "a free hand."

She said the senators arrived at their decisions independently. They had agreed to be patrons when the organization was formed about a year ago.

A delegation of the Voice of Women, headed by Mrs. W. D. Tucker of Port Credit, Ont., presented a brief to Prime Minister Diefenbaker at a two-hour interview with him Monday.

Mr. Diefenbaker gave qualified endorsement to a suggestion that 1962 be declared a world peace year.

The proposal that the world's governments pause for a year to re-study and re-dedicate themselves to lasting peace was made by the executive of the 4,000-member VOM a Canadian-born organization which has spread into other countries.

About 150 supporters stood in the corridor outside the prime minister's office in the Parliament Building. They came by train, bus and private cars from Montreal, Toronto and nearby centres.

Finally, when the meeting was over, Mr. Diefenbaker came to his office door and thanked the crowd of women for waiting. He said the discussion had been "very long" and thorough, but he at all times welcome their views.

Mrs. Tucker told reporters Mr. Diefenbaker had assured them he did not regard their proposal as frivolous, and that he complimented the organization on being quite capable of fending off any radical left-wing infiltration.

Mr. Diefenbaker, Mrs. Tucker added, was "carefully guarded" in his reply to the world peace year proposal.

"He made no great promises about it, but said he would speak to the leaders of other countries."

The organization will proceed with plans to organize a conference of the world's leading women, probably in conjunction with the current United Nations General Assembly session. It hopes to establish an international executive committee to further the peace drive.

In Halifax and Winnipeg similar briefs were presented by a delegation to Premier Stanfield of Nova Scotia and acting Premier Gurney Evans respectively.

'Newspaper Composition' Topic at W.I.

The Quinte Women's Institute held its September meeting at the Institute Memorial Hall on Tuesday with a good attendance.

The president, Mrs. J. Parrott, opened the meeting.

Letters of business were read and dealt with.

Mrs. Robert Atkins and Mrs. Manley Mitchell accepted the leadership of the 4-H girls' training course at Stirling.

The president, Mrs. Parrott, turned the meeting over to the conveners of Canadian Industries, Mesdames Atkins and Insley.

A lovely solo was given by Mrs. Insley, "My Task," who also gave a paper on "Putting a Newspaper Together" which was informative.

A hearty vote of thanks was given to Mr. G. Alexander and Mr. G. Carver of the Ontario Intelligencer for their contribution towards the paper which Mrs. Insley gave.

A delicious lunch was served by the lunch committee, Mrs. A. Greatrix, Mrs. H. Grills, Mrs. Montgomery, Mrs. L. Roluf and Mrs. M. B. Weese, and a social half hour was enjoyed.

BABY OF THE WEEK

This cute young miss is 8-month-old Esther, daughter of Mr. and Mrs. Robert Draper of Belleville. Time sort of creeps up on you and then before you know it, your children have grown up and you haven't even had their baby portrait taken. Don't let that happen to you—your children are only young once and for such a short time too! Phone LUMBERS STUDIO today at WO 2-5954 and make your appointment before you forget again.

DESIGNED FOR CASUAL LIVING New HARDING BEAUPOINT CARPET

Here's the modern look in carpet—the rich, warm, casual air of Beaupoint by Harding! Here's a practical carpet, too. It's nubby texture, woven from selected wools, gives excellent resistance to foot marks, offers cushiony comfort with easy care. Its simplicity of design and range of colourings enhance any room. Durably mothproof, colour-fast and long-wearing, it's a carpet that will be enjoyed by the whole family.

Beaupoint is one of an exciting array of carpet styles you'll see at your Harding dealer's. Each carries the Harding "signature" on the back to assure you of top quality, top performance and satisfaction. Look for it before you buy and remember, your Harding carpet is Canadian-made by an all-Canadian company.

HARDING CARPETS LIMITED · Brantford · Canada

SEE IT AT YOUR HARDING CARPET DEALER

WRAY'S HOME FURNISHERS

306 FRONT STREET DIAL WO 8-8523

Allergic to Wools?

See the new 100% Terylene

Kitten Knitwear

in

• SUITS • SWEATERS • SHIRTS • SLIMS

Live Showing

FRIDAY, SEPTEMBER 29

Watch for Special Announcement in Thursday's Paper

First at McNABB'S in Belleville

THE FAMILY COUNCIL

Mrs. O. R. — She doesn't mix, she wasn't a man? a man?

Peggy R. — It's hopeless in a big city, I'm not pushy.

Mrs. O. R. — I'm up here in New York visiting our daughter Peggy, who's teaching in a small private school. She lives in a nice hotel which caters to business girls living alone. But in the month I've been with her, she hasn't had one single date. She's spent her evenings and weekends with me, or with the older women she's made friends with.

She's at just this time of her life to be enjoying parties, dances and plenty of gay, mixed company. But if she refuses to budge from the two all-girl circles she finds herself in — her job and her residence — she'll lose out on male companionship, and maybe on marriage too, at this rate.

Peggy R. — I'm not going to throw myself on boys the way some of the girls do. I can't be cheap about it. And there doesn't seem to be any "nice" way to meet them in this big city.

Before coming here from Ontario, the only person I knew was the college friend who got me this job. Her husband stopped in our town on business, looked us up and found me teaching kindergarten. Nora did the rest. She was teaching up here at a school that needed a teacher with my qualifications, including my living quarters. She hasn't introduced me to any men but I'm having a pleasant time with the girls right now.

Mother needn't worry. Maybe one of them has a nice cousin.

The Council — "No men in her life"; seems as if they've Peggy who likes her life as it is and considers the all-girl-combination a welcome rest. She hasn't really set about changing, but has vague hopes that someone will help her. If it's the mother, on the other hand, feels this segregation will become habitual unless Peggy strikes out on her own to meet men.

Sometimes a "romantic" like Peggy wins out. She just sits back, a man's hat hovers smack into her lap, he retrieves it, she smiles, and, hey-nonny-nonny, eventual wedding bells! But more often, the alt - or - miss method Peggy believes in keeps a miss a "miss" forever.

Once Peggy is acclimated to New York, she must decide whether to settle for the unbalanced social life that compels her way so effortlessly or whether to present herself as date bait. If she chooses to meet men, there are "nice" ways.

Above all, she must get out and go to places where men are. They're not in nursery schools or in female residential hotel. Dr. M. J. Hungerford or the American Institute of Family Relations lists the following as activities which attract single men:

Active sports such as tennis, golf, swimming, boating, fishing, hunting, horseback riding, mountain climbing, skiing.

Arts such as choral and instrumental groups, little theatres, folk-dance groups, ethnic organizations, painting and intellectual activities such as courses in civics, economics, business a d m i nistration, law, politics, sciencmanship, biology, physics and chemistry, Spanish.

Service organizations such as Civil Defence groups, boys' club Chamber of Commerce.

Hobbies such as photography, racing cars, rockets and space ships, stamp and coin collecting, drama and dancing, music, geology, astronomy, bird watching.

Church groups.

And if all else fails, there's automation. The Scientific Introduction Service, Inc., claims to be able to match like-to-like via pencil-hole cards. No, Mrs. R. needn't worry.

Foxboro WMS Entertains Baby Band

The September meeting of the Foxboro Women's Missionary Society was held at the home of Mrs. A. J. Dudley with the members of the Baby Band and their mothers as special guests.

Mrs. C. R. LaRue opened the meeting with a reading and prayer. She then turned the meeting over to the Baby Band leader, Mrs. A. J. Dudley and Mrs. H. S. Elliott.

Mrs. Dudley introduced Mrs. Thompson, a former president of the Foxboro United Church W.M.S., who took charge of the meeting. Mrs. Dudley read the Baby Band purpose, and Mrs. Elliott read the Scripture lesson.

The offering which was taken by Mrs. Elliott was dedicated by Mrs. E. Tummon.

The theme was "What Do We Get Out of Life", read by Mrs. Simmons gave much food for thought.

The hymn "Jesus Loves Me" was sung by members of the Baby Band, accompanied on the guitar by Mrs. Dean Dafoe, who also accompanied the Baby Band for "When He Cometh". "What a Baby Can" written by Edgar Guest was read by Mrs. J. Ewing and followed by the singing of "Jesus Bids Us Shine", by all accompanied on the guitar by Mrs. D. Dafoe. Mrs. P. P. Kilpatrick read another of Edgar Guest's poems "Story Telling" and this too was followed by the singing of a children's hymn "God Sees the Little Sparrow Fall" accompanied by Mrs. Dafoe.

The Mizpah Benediction was repeated to close the meeting.

During the preparation of lunch by the Beatrice and lunch committee Mrs. D. Goodfellow, Mrs. J. R. Read, Mrs. D. Dafoe and Mrs. W. L. Johnston entertained the little people with a few games and treats.

ELECTROLYSIS

Removes warts, moles and superfluous hair.

Over 15 Years' Experience

MARIE MURDUFF

will be in Belleville Sept. 25-26-27
Belvedere Hotel.

Phone for appointment or Trenton office
phone — WO 8-6279

Holloway W.A. Plans Fall Bazaar

The Holloway Street United Church Women's Association met Thursday p.m. for their regular meeting and entertainment. The Young Missionary Society ladies acted as hostesses for the afternoon.

Organization is had the basis of any successful party, and most hostesses can get through the evening in a self-contained manner. Such is not the case with us.

At times, guests can be too helpful, and they'll whip canapes into the living room before the tray is completed, or take down the fire under the roast before its even halfway rare.

There are, of course, times when a hostess welcomes a little pair of hands, but this is time should be of her own choosing. A willing guest may be delegated to help put the food on the sideboard, serve coffee or even rinse glasses if there's danger of a shortage.

But, generally, most hostesses prefer that their guests mingle in the living room and sort of encourage her actions as she slips into the kitchen from time to time to make sure the party machinery is going as planned.

The same applies to cleaning up. Women guests too often jump up from the table, and immediately start piling dishes and left-overs into the kitchen in complete disorder.

Naturally, the poor hostess then has to tackle the supreme task of sorting things out immediately. Chances are, she'd rather do it later and, in the meantime, sit back with a quiet cup of coffee and enjoy some uninterrupted conversation.

Actually, the most cherished guests are those who help keep a party moving, but without taking control away from the capable hands of the hostess.

ESCAPES INJURY

LEOPOLDVILLE (AP) — Irish Foreign Minister Frank Aiken escaped injury Sunday when a United Nations plane flying him to Elisabethville, Katanga province, from here overshot the runway at the UN base at Kamina.

SPEAKING of MANNERS

PATRICIA LEWIS

THE HELPING HAND-MAY HINDER

It's always polite to ask hostess if she wants help in the kitchen. But it's just as a courteous to keep out if assistance is declined.

Organization is had the basis of any successful party, and most hostesses can get through the evening in a self-contained manner. Such is not the case with us.

At times, guests can be too helpful, and they'll whip canapes into the living room before the tray is completed, or take down the fire under the roast before its even halfway rare.

There are, of course, times when a hostess welcomes a little pair of hands, but this is time should be of her own choosing. A willing guest may be delegated to help put the food on the sideboard, serve coffee or even rinse glasses if there's danger of a shortage.

But, generally, most hostesses prefer that their guests mingle in the living room and sort of encourage her actions as she slips into the kitchen from time to time to make sure the party machinery is going as planned.

The same applies to cleaning up. Women guests too often jump up from the table, and immediately start piling dishes and left-overs into the kitchen in complete disorder.

Naturally, the poor hostess then has to tackle the supreme task of sorting things out immediately. Chances are, she'd rather do it later and, in the meantime, sit back with a quiet cup of coffee and enjoy some uninterrupted conversation.

Actually, the most cherished guests are those who help keep a party moving, but without taking control away from the capable hands of the hostess.

ESCAPES INJURY

LEOPOLDVILLE (AP) — Irish Foreign Minister Frank Aiken escaped injury Sunday when a United Nations plane flying him to Elisabethville, Katanga province, from here overshot the runway at the UN base at Kamina.

Pies That Scored

By Mary Moore

Influenced by my English daughter-in-law Margy and by the European guests we were expecting, I made a Lattice Plum Pie. Incidentally, I had a bowlful of yellow plums that were not being eaten quickly enough. To give me a little English fillip I made some pseudo Devonshire cream. Because I am a little smug about these two things, I am giving them to you today and hope you serve them to appreciative guests.

LATTICE PLUM PIE:

Three and three-quarter cups sliced, unpeeled, sliced yellow plums (measured after draining through sieve); ¾ cup plum juice, 3 tablespoons arrowroot flour (or 2 tablespoons instant tapioca), ¾ cup white sugar, ½ teaspoons lemon juice, ¼ teaspoon mace, ¼ teaspoon cinnamon, Mix together the sugar, arrowroot flour (or tapioca) and spices. Stir in the plum juice (drained from cut plums and you have just enough more if up with water) and lemon juice and then stir over heat until thick. (The arrowroot will make this very thick immediately; tapioca will not and it should be stirred while it boils for 3 minutes). Stir prepared plums into this thick syrup. Pour into deep pastry-lined pie plate. Cover with lattice pastry topping, sealing to edges. Bake at 450 deg. Fahr. for 10 minutes then reduce heat to 375 and bake 40 minutes longer. Ten minutes before baking time is up brush lattice top with glaze made of 1 tablespoon each milk and white sugar.

PSEUDO DEVONSHIRE CREAM:

Beat one 8-oz. package white cream cheese until soft, then gradually with electric beater add milk beating until it forms peaks. Pass at table when plum pie is served. Delicious on cereal or fruit, pies or tarts.

ELEANOR'S BUTTERSCOTCH APPLE PIE:

Bruce drooled over this so it must have a place in this pie column.

Note: Eleanor uses lard in her pastry.

Six Duchess apples, washed, pared, cored and sliced, ¾ cup white sugar, ½ tablespoon brown sugar, cinnamon, butter. Sprinkle pastry-lined pie plate with half of the ¾ cup white sugar. Arrange sliced apples over sugar. Sprinkle with remaining white, then brown sugar, then cinnamon. Dot with butter — about 2 or 4 teaspoons. Bake at 425 deg. Fahr. for 30 minutes.

SAY WILL STRIKE

LONDON (AP) — Britain's successful commercial television owners face the threat of an actors' strike. Led by Equity, actors say unless the performers want more money, Unless they get it, they say they will strike Nov. 1.

Match your Mood and Costume with the New *Chameleon*
5 Rings in One!

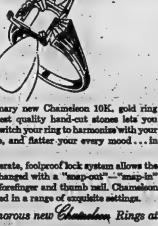

The revolutionary new Chameleon 10K. gold ring with its 5 finest quality hand-cut stones lets you dramatically switch your ring to harmonize with your every costume, and flatter your every mood . . . in seconds!

An easy-to-operate, foolproof lock system allows the stones to be changed with a "snap-out"-"snap-in" action of the forefinger and thumb nail. Chameleon rings are offered in a range of exquisite settings.

See the glamorous new Chameleon Rings at

ED. LOGAN - JEWELLER

"The Store of Quality and Dependability"

21 Bridge St. East — WO 8-8525

Dinner Menus

by Mary Moore

TUESDAY

Beef Ball Stew (see Monday); Crisp Cabbage Salad; Fruit Ambrosia ' Cream; Crackers and Cheese; Tea.

WINS PERFECT TITLE

LONDON (Reuters) — A Spelldown, Chiff, father of four who was selected Saturday as the world's most perfect man. Bill Petri, 30, owner of a Los Angeles gymnasium, won the title of Mr. Universe 1961 from a field here of 57 competitors representing 31 nations. Pearl stands five feet 11 inches and weighs 220 pounds. . . .

LIPSON'S HALF DAY SPECIALS

Misses' Kar Coats — 2.99 — Second Floor

Smart, weather-wise cotton chinos in black and colors . . . each coat warmly, quilted lined in either single or double-breasted style. Button closures . . . two deep pockets. Sizes 10 to 16. Value regularly $7.95. YOU SAVE $4.96 at this low, clearing price. Half Day Special, each

All-purpose Coats — 7.77 — Second Floor

A clearance of various broken lines in gabardine or wool. Loose and belted models . . . in a choice of colors. Value up to $12.95 in the lot . . . save up to $13.18 Wednesday Morning! Broken size ranges. Clearing, each

Clearing! Misses' Slims — 1.99 — Second Floor

Reg. $2.98 value . . . SAVE 99c! In fine wale and coarse wale corduroys—as well as velveteen in this clearing lot. Trim well tailored styles in stripes, plains and Paisleys . . . in a smart color range . . . and Black. Sizes 10 to 18. Half Day Special, pair

Misses' "Shaggy" Cardigans — 3.99 — Second Floor

100% Orlon, which means easy care, good looks and comfort! Super soft . . . shaggy cardigans in plain colors or two-toned stripes. Neat collar styles with button front and 3 pockets. Reg. $5.95 value . . . you save $2.96 Wednesday Morning! Small, medium and Large. Special

Special! Misses' Skirts — 6.99 — Second Floor

Skirts ordinarily priced at $8.95 . . . specially priced at only $6.99! Included are fine quality woollens . . . in plains, stripes and plaids . . . as well as shaggy "Seelskins" in plain colors. Smart straight cuts . . . in sizes 10 to 18. YOU SAVE $1.96. Wednesday Morning, each

Sale! White Nylons — 2 prs. 99¢ — Main Floor Centre

Fine nylons, reinforced, with mesh tops and lisle garters . . . in standard sizes in white at a special low clearing price! Every pair first quality, too . . . and regularly priced at $1.25 a pair. Sizes 8½ to 11. Stock up . . . and save by shopping Wednesday Morning! SAVE 25c by buying two pairs

Grey Duffle Bags — 1.99 — Main Floor Centre

9 only at this low clearing price! Of sturdy grey gabardine . . . with rubberized lining which makes them waterproof. Full zipper top closure . . . two strong handles . . . excellent size for use as shopping bag. Half Day Special

Men's Flannel Gowns — 2.99 — Main Floor Rear

A smart cotton flannel dressing gown . . . in neat allover patterns or attractive plaids . . . in a wide color range. Smartly tailored . . . with self belt . . . and two good sized pockets. Small, medium and large. Half Day Special, each

Clearing! Men's Topcoats — 5.99 — Main Floor Rear

Values to $12.95 in this clearing lot . . . save up to $13.96! Choice includes grey and blue gabardines . . . slip on and Trench coat models. Broken size range, hence the very low sale price. LESS THAN HALF PRICE! Each

Lipson's
STORES LIMITED (1958)
"WE'RE AIR-CONDITIONED"

Successful Living

By Doris Clark

(A Canadian Social Worker Helps with Human Problems)

Not the Jealous Type

DORIS CLARK

DEAR DORIS:—I've been going with one boy for over a year now. He keeps teasing me about boys I can't stand. I don't get mad, but what is he leading to? Is he trying to get me mad in a way?

I read your article on Monday and you said that this other girl should accept the other boys, but when I fool around with them he just turns around and does the same thing. I'm not the jealous type but naturally this would get anyone mad! Have you any suggestions?—L. L.

DEAR L. L.—He wants to get a rise out of you. When he teases, just laugh it off.

As for the other boys, my suggestion was that the girl should not narrow herself down to one boy too soon. Neither should you. But if you can have other friends, does it make sense that he can't?

DEAR DORIS:—I am working in a country club now but in October I shall again be back in the city and I find it very lonely there. How does one of 48 find friends? I would like to meet someone of the opposite sex who would enjoy the same things.

I know there must be many lonely people such as I but how can you meet them respectably? And where? Do you know of any mixed clubs of the working class?

I heard about an introduction service which cost $25.00, but I would be afraid to go out with a total stranger the first time. How would one know but what he was married or something?

Hope you can help me. I hate to spend another lonely winter.—DOMESTIC.

DEAR DOMESTIC:—At 48 the supply of unattached males is skimpy, to say the least.

Where to look? In a church or "Y" group; in a camera club or bridge club. There are community centres which have mixed groups getting together regularly all winter.

It's the first plunge that's the hardest. Look for a group, not a person, you enjoy being with. If you eventually find a kindred spirit there, male or female, gone will be your winter of discontent.

(Doris Clark, Master of Social Work, is a graduate of McGill, Toronto and McMaster universities, and has had broad experience in social work. If you would like help with your problems, write to her in care of this newspaper, enclosing a self-addressed, stamped envelope.)

IVANHOE

Beulah United Holds 79th Anniversary

IVANHOE — The 79th anniversary services held at Beulah United Church, Ivanhoe, on Sunday were largely attended both in the morning and evening. Autumn flowers in profusion adorned the nave.

The services were conducted by Rev. Harry Stobbart. The guest minister was Mr. Arnold Creamer of Wyevale, a former minister of Ivanhoe charge.

The theme of the morning service was "Keeping Abreast of the Truth," with the text from Acts 16:14: "Peter said, not so, Lord, for I have never eaten anything that is common or unclean."

Special music, under the direction of Mrs. George Wood, included the junior choir anthem, "Singing Along the Way"; quartet, "The Solid Rock," with Elaine Wickens, Judy Wood, Karen Bray and Linda Reid; and a solo, "I believe in Miracles."

Evening services included the theme "The vision of the Plumb Line," with text from Amos 7:7-8: "And the Lord said to me, Amos, what do you see? and I said, 'a plumb line.' Then the Lord said, 'Behold, I am setting a plumb line in the midst of My people, Israel'."

Music included Frankford men's quartet with Miss Judy Whitmore at the piano; "Jesus Grows Dearer to Me"; "Beautiful River of Life"; and "Heartaches."

BEGIN NATO EXERCISE

LONDON (Reuters) — Four NATO members — Canada, the United States, Britain and The Netherlands — Saturday began Fish Play Six, a week - long anti - submarine exercise in the west Atlantic.

WEDDING INVITATIONS?
RONALD KEEL JEWELLERS
204 Front St. at Victoria Avenue

Point Anne

POINT ANNE — Mr. and Mrs. Jack Whitehead left from Ottawa by plane to spend some time in England with Mr. Whitehead's sister, and family and other relatives.

Mrs. Phil Loft has returned home from the Kingston General Hospital and is improving.

Mr. Don Avery is still a patient in the Kingston General Hospital, and improving.

Mrs. Avery and family have moved into Mr. Del McConnell's tenant house.

Mr. and Mrs. Milton Akey and family spent Sunday afternoon at the Maximav Lake.

Mr. and Mrs. Harry Cummings, Carrie and Irma and Carol Wilson, spent the week-end at their cottage near the Maximav Lake.

Mr. William Juby has returned home from the Belleville General Hospital. He is feeling much better.

Mr. and Mrs. Harvey Scott, Bonnie and Bobbie, of Belleville, Mr. and Mrs. James Juby and Billy spent Sunday afternoon and had tea with Mr. and Mrs. William Juby.

Mr. and Mrs. Stewart Pounding and son of Rochester N.Y. have returned home after visiting with Mr. and Mrs. Basil Mckendrick and Mrs. Daniel MacDonald, Ann Donald returned home with them and will stay for awhile.

Mr. and Mrs. Basil Mckendrick have returned home after visiting with relatives at Niagara Falls, N.Y., and Buffalo.

Mr. and Mrs. Brig Groom have returned to their home at Toronto after spending a week here with relatives.

Focus on Health

BY THE ASSOCIATED PRESS

Tastes this week: Rise 7%, a fortune in blood and lump in the throat.

BLUE 'FLU

People who are easily depressed take far longer to recover from attacks of influenza.

Those subject to the blues, as determined by psychological tests before a "flu epidemic struck, complained of symptoms and weakness for three weeks or more. But "flu victims with high morale recovered in an average of eight days, psychiatrists of the Johns Hopkins University report.

TOOTHPASTE FOR PAIN

Heat or cold, sweets or acids, often cause pain in sensitive teeth, especially when the cementum has been exposed. A new dentifrice contains strontium chloride banished or significantly reduced the pain in a majority of 81 patients, says Dr. Abram Cohen of the University of Pennsylvania Dental school faculty.

FORTUNE IN BLOOD

In Fort Worth, Texas, lives a man whose blood is worth a fortune.

It is extremely rich in a chemical factor used to test whether blood is RH negative, and blood like his has a current market price of $14 per 10 cubic centimetres.

The man is suffering from hemachromatosis, an excess of iron in the blood, and treatment calls for weekly withdrawals of his blood.

In the course of treatment, says Medical World News, the doctor estimates enough blood may be withdrawn to equal 700,000 cubic centimetres, or almost 50,000 pints, worth of blood. Dr. E. Richard Haldeman of Fort Worth's Carter Blood Center, says the patient has agreed to supply his blood to the centre — "We help him. He helps us."

LUMP IN THE THROAT

The sensation of a lump in the throat is a fairly common complaint, but usually simply reflects tension, and it disappears when the cause is explained, says Dr. H. B. Lockhardt of Vancouver.

A medical checkup can determine whether there really is a physical cause. Dr. Lockhardt tells of diagnosing 327 patients with the meaningless lump — called globus hysterics — in the last six years.

Agent, Policy, Company:
Only three words — but all important to you as be assured, in order to protect personal and business hazards in the event of loss.
Make sure all three can meet the standard of dependability, integrity and fair dealing you would expect — before placing your insurance requirements.
In over 29 years of service to this community our firm has endeavored to meet these standards.
MARSH INSURANCE LTD.
199 COLEMAN ST. PHONE WO 2-6733
Bessie Marsh Don McKinney

FURNACE TROUBLE?
Call WO 3-4504 any time for fast dependable service. 24-hours.
MOIRA-SCHUSTER
36 Bridge St. East, BELLEVILLE

Phone
CENTRAL
RADIO TAXI
WO 2-5353
For
Prompt, Efficient
Taxi Service
ANYWHERE!
ANYTIME!

DESIRABLE 2nd. FLOOR FRONT
Office Space Overlooking the River
IN THE TRUDEAU MOTOR BUILDING
Large area. Can be subdivided to suit tenants. Available immediately. Apply:
TRUDEAU MOTORS LIMITED 31 Station Street

DID YOU KNOW??
Marmac CONSTRUCTION . . . OFFERS
● CONCRETE PATIOS
● CONCRETE STEPS
● CONCRETE DRIVEWAYS
● CONCRETE CURBS
● INTERIOR PAINTING
● ELECTRICAL MAINTENANCE
● PLUMBING OF ALL DESCRIPTIONS
● FLOOR OUTLETS
● HOUSE WIRING
● EXTERIOR PAINTING
HOUSE OR COTTAGE RENOVATION OF ANY DESCRIPTION
NO JOB TOO SMALL!
● CARPENTRY ALTERATIONS AND RENOVATIONS
● CLEANING EAVESTROUGHS ● MOVING ELEC. APPLIANCES
WE PROMISE!!
Prompt Service . . . Good Workmanship . . . Real Value for Your Money
GIVE US A TRY — FREE ESTIMATES — JUST DIAL WO 2-8323

TOMORROW! BUICK FOR '62

LeSabre 4-Door Sedan
Invicta Convertible

MOVES POWER FORWARD FOR ARROW-STRAIGHT GOING! Advanced Thrust moves the engine forward over the wheels. It makes Buick travel truer and straighter. Even heavy crosswinds don't faze the Advanced Thrust Buick. What's more, the floor is a whole lot flatter. Three can ride comfortably in the front seat. And the new Buick is advanced in styling, too! It's sleek and elegant—and superbly built. From the richness of new interiors and upholstery to the many detailed appointments, you'll discern a quiet dignity that reflects Buick's timeless flair for flawless automobile craftsmanship. LE SABRE-INVICTA-ELECTRA 225

M-1434

ELLIOTT MOTORS (BELLEVILLE) LTD.
24 DUNDAS STREET WEST — DIAL WO 2-4585
USED CAR LOT — FOXBORO ROAD — DIAL WO 2-4580

Bowling

MEN'S INDUSTRIAL LEAGUE

Prudden Motors (7), 3712; Uptownhomes (0), 3137; Provincial Grocers (5), 3606; 3 and B Motors (2), 3234; Welch and Co. (5), 3676; Bas Thomson (2), 2993.

High triples — K. McCrimmon 602 (344), B. Palmer 577 (324); G. Fleming 541 (361); G. Balyr 535 (343), G. MacDonald 532 (347), H. Vesterfelt 518 (318); D. Vanderwater 511 (318), B. Grimson 508 (319).

THURSDAY LADIES' LEAGUE

Sunbeams 6, Dodgers 7; Hurricanes 8, Excaliburs 5; Zephyrs 3, Beavers 5; The Rookies 5, Cashra Belles 3; Head Pins 8, Hot Shots 5; Four Jays 7; Hard-workers 0.

High singles: J. Calcutt 288, B. Hartwick 280, E. Henderson 263, K. Archer 252, I. Bovay 246, R. Carson 246, B. Poste 240, F. Burns 222.

High triples: R. Carson 721, B. Poste 682, L. Calcutt 654, E. Henderson 646, I. Bovay 635, M. Mossbery 622, M. Little 622, J. Hunter 607.

SATURDAY NIGHT MIXED

Drifters 7, Rollalongs 5, Yogis 7, Pin Tippers 5, Tryers 6, Knockers 4, Roo-O-Links 2, Rolo-Cats 7.

High scores: Don Tracey 322, Ray Lohnes 298, Jean Spencer 288, Joyce Craig 284, Doug Bennett 278, Lois Calcutt 265, Dave Whitefield 249.

SWACO MIXED BOWLING LEAGUE

Mighty Mites 3083 (4); Lucky Strikes 3135 (7); Dead Nuts 3022 (-); Dumbbells 3081 (-); Highlites 3044 (7); Aces 2793 (3).

Ladies High Single L. Sammons 275, Men G. Hemmett 352.

Ladies High Triple L. Sammons 775, Men G. Spencer 852.

MEN'S COMMERCIAL "B"

Al's Aces 5, Booths 2; Thrashers 5, Westons 2; Recreation 5, Canadian Hotel 2.

High scores: G. Hammett 866 (360), B. Brown 694, J. Moon 684, J. Allen 683, D. Galpin 659, E. Macdonald 648, A. Hitchon 640, G. Heffer 640, J. Levick 636, B. Kiser 621, J. Dennis 618, A. Knott 611.

British House to Be Called Back Week Earlier, Oct. 17, To Debate Developments

By DAVID OANCIA

LONDON (CP)—The turbulent international climate has disrupted the usually quiet but steady buildup for Britain's annual political party conferences.

Participants ushered in by cries stretching from the Dallas Nations to Berlin and the Congo can hardly be expected to display the exuberance they usually reserve for the fall feast of party politics.

Instead, both Labor and Liberal party leaders have urged an early resumption of parliamentary sessions to give urgent consideration to a serious international situation.

Their appeals may have had some effect. The government has announced that Parliament will be called back from its summer recess Oct. 17—a week earlier—to debate international developments.

The Liberals, seeking to increase party strength, have called for greater efforts and a drive for new members.

FOG CLEARS

"Under the new management, the fog of well-meaning incompetence that used to envelope these assemblies has cleared," said The Times of London in an editorial on the first of the conferences.

"The atmosphere now is brisk, purposeful. . . ."

The Liberals, however, have a tough climb to return to a prominent position in the nation's political life.

Their problem simply is to achieve a following large enough to put more members in the House of Commons. Some supporters banked on a weakening of the Labor party to do this.

"How Liberal dreams of a dramatic collapse of Labor's empire must be returned to store," observed the Independent Times.

"They are faced once more with gathering support the hard way."

LABORITES UNITED

In the Labor Party, leader Hugh Gaitskell has reasserted his authority.

The party's left wing, which last year drummed up enough support to adopt a resolution calling for unilateral nuclear disarmament, appears to have been neutralized.

Gaitskell now can count on Macmillan's support at the coming conference for the party's official line on defence. This basically is a pledge to maintain and strengthen Western alliances to meet the Soviet threat as long as it exists.

The Conservatives, who gather next month, will have plenty of grist for their mill as a result of the government's economic program.

The fall wage - talks season will provide an acid test for Chancellor of the Exchequer Selwyn Lloyd's austerity measures.

He now is struggling on two fronts a wage pause in an effort to keep the nation's products competitive on world markets and to fight the threat of inflation at home.

WANT PAY BOOST

The country's teachers, first to feel the restraint, have launched a major offensive to "break the government's pay pause policy," says The Financial Times. There will be plenty of occasion on which its determination to fight will be severely tested.

"Any sign of weakening at this stage would be disastrous."

LEFTS CENSORSHIP

AMMAN (Reuter) — King Saud of Saudi Arabia has ordered the removal of press censorship and has given full freedom to the nation's press and publications, according to an official statement read over Mecca Radio Sunday.

Marmora

MARMORA — The W.A. of St. Andrew's United Church met at the home of the president, Mrs. Granville Mahaffy-Jeffon on Monday morning when Mrs. James Thomson was presented with the usual going away gift of a cup and saucer. Mrs. Mahaffy-Jeffon served lunch and coffee.

The Rev. and Mrs. Bushell of Crown Bound, visited Mr. and Mrs. H. Vassieux over the weekend and attended the Harrington-Vandine wedding.

Mr. and Mrs. Norman Shaw, daughter Saundra and her friends, Miss Anne Mass and Miss Joan Douglas, all of Sault Ste. Marie, visited Mrs. Shaw's sister, Mrs. F. Grant and Mr. Grant on the week-end. The three girls are enrolled at Queen's University, Kingston, and started their studies there this week.

Mr. and Mrs. James Thomson are leaving shortly to reside in Kingston. They will be greatly missed in the community. "Jim" has always been a Marmora resident and they have always taken an active part in the work of the community.

Marmora girls attending Queen's University at Kingston this year are: Miss Jean Provost, daughter of Mr. and Mrs. Leo Provost; Miss Joanne Bertrand, daughter of Mr. and Mrs. Pat Bertrand, of Marmora township, and Miss Jane Grover, daughter of Mr. and Mrs. Vaughan Glover of town. Miss Glover took her 13th grade in Switzerland last term.

Mrs. George Emsey was hostess on Thursday evening at a miscellaneous shower for Miss Fay Burke of Port Hope, whose wedding has been announced. Miss Burke is a native of Marmora and lived here until the family moved to Port Hope.

Mr. Thomas Pearce, who has been a patient in Civic Hospital, Peterborough, for the past few weeks is home and is able to carry on his lumber business at Bobcaygeon.

Circle 3 of St. Andrew's WA met at the home of Mrs. Roy Jackson with 17 members present. Reports of the summer's work was given and plans made for the ministerial dinner. Coffee parties will again be held, morning or evening, as the hostess wishes.

Profit-Sharing Plan Based On Company's Success

By RICHARD FYLE

DETROIT (AP)—Within a few days, United Auto Workers union locals at American Motors Corporation are expected to ratify the new three-year contract with its history-making profit-sharing plan.

The program has been praised in some quarters as a milestone in labor-management relations.

AMC President George Romney, generally given credit for originating the plan, has been lauded for bringing what he himself termed "a fresh new approach" to employee-management relations.

But others have condemned the plan as being naively based on future success that American Motors cannot guarantee itself. They have challenged the contention of Romney and President Walter Reuther of the United Auto Workers that it is "non-inflationary."

Some say it isn't really "profit - sharing" in the true sense because the benefits to AMC's 23,000 hourly workers are extracted before instead of after taxes.

HOW IT WORKS

Under the agreement signed by AMC and the UAW on Sept. 15, the "progress-sharing" plan works this way:

An amount equal to 15 per cent of profits before taxes and after removal of 30 per cent for stockholders' investments shall be set aside in each fiscal year (Oct. 1-Sept. 30). It's to form a "progress sharing fund."

Of this amount, 10 per cent will be applied to the costs of increased pension and insurance benefits granted to the UAW workers in the new contract.

The other five per cent will be paid to workers in the form of common stock, to be held in trust by the company for an as-yet-undetermined time (there is a minimum of two years under law), dividends going into the fund.

Thereafter, the stock will be turned over to the workers with full voting rights and dividends. (Ultimately, in theory, the workers could gain control of the company—but according to the only scratch pad estimate available — this would take about 60 years.)

GET FIRST CALL

Of the original 10 per cent to be placed in the fund, the cost of pension increases in the new contract get first call. If there is money left over, it will go to the second priority—employer insurance — by providing that portion of the insurance which the workers themselves now pay through paycheque deductions.

Any money left in the fund after both priorities are fulfilled will be placed in a special reserve for supplemental unemployment benefits or otherwise distributed as decided by the progress sharing fund administrators—a joint company-union committee.

All of the above works well on paper, and should work in actual practice, if American nature.

— FOR RENT —

DESIRABLE, GROUND FLOOR, FRONT STREET OFFICE LOCATION

previously occupied by

VICTORIA and GREY TRUST COMPANY

Approximately 2,000 sq. ft. Heat supplied. Extra large modern vault. Available for early occupation.

Apply

THE ONTARIO INTELLIGENCER

Winter Seal ALUMINUM STORM SCREEN WINDOWS

Have the comfort, convenience and protection of storm windows and screens all year round. Buy on the deal of four windows and save more than you can buy with windows alone.

4 windows installed 75.95
6 windows installed 110.95
8 windows installed 144.95
10 windows installed 168.95

Budget Terms as low as $3 a month

COMBINATION DOORS YOUR CHOICE OF DELUXE OR SELF STORING MODELS

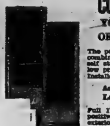

The popular Winter Seal Town and Country combination storm-screen door . . . deluxe or self storing models, now at the same low price. Installed 39.95

Act now before the winter weather . . . Low Cost Year Round Protection

Full 1" thick extruded frame, steel hinges, positive tension screen, sturdy brass lock, exterior beauty frame completely rigid, removable wood panel. Full length aluminum plate.

DEPENDABLE QUALITY AND SERVICE

BEAVER LUMBER

101 CHURCH ST. DIAL WO 2-4595

WITH ADVANCED THRUST MOVES POWER FORWARD FOR ARROW-STRAIGHT GOING

Electra 225 4-Door Riviera Sedan

FUN-SIZED NEW SPECIALS FOR '62

. . . No words, no picture could give you the whole great story of the 1962 Buick Special! You must get behind the wheel, drive the car. Meanwhile here are some facts about the new Buick Special: ❶ There's a dashing new Buick Special convertible for 1962! ❷ This year, Buick Special brings you Canada's first passenger car V-8 engine! ❸ There's new trim, new colors, eight new models to choose from. ❹ Also, there's the flashing new Buick Skylark . . . with lavish bucket-seat interiors, crisp Landau roof lines, powered by the aluminum Skylark V8 engine. Do yourself a very Special favour . . . drive the new BUICK SPECIAL!

Buick Skylark 2-Door Coupe

BUICK FOR '62

LE SABRE · INVICTA · ELECTRA 225

AT YOUR BUICK DEALER'S TOMORROW

A GENERAL MOTORS VALUE

ELLIOTT MOTORS (BELLEVILLE) LTD.

24 DUNDAS STREET WEST — DIAL WO 2-4585

USED CAR LOT — FOXBORO ROAD — DIAL WO 2-4580

Ontario Intelligencer
SPORTS

Reds Can Wrap Up Pennant Tonight

Sport Slices...

RARE, MEDIUM, WELL-DONE

By GEO. H. CARVER, *Sports Editor*

Time's a-wastin'—and Roger Maris hasn't hit that magical "61" yet. Meanwhile the controversy over "records" still rages with Commissioner Ford Frick stating that if Maris passes the Ruthian mark it will go into the records as a record but will not erase the Babe's mark of 60 in 154 games.

Joe Cronin, president of the American League and every member of the Yankee organization stubbornly insist that "a season is a season." They would ignore the eight extra games as inconsequential—although obviously they are not.

Suppose the Babe had had eight extra games in 1927. He hit homers with greater frequency than any other man in the sport, one in every 11.3 times at bat. Next best was Jimmy Foxx with 11.3. Hence any calculated person would have to award the Bambino at least three extra shots into the seats for the bonus games the 162-schedule would have given him.

Perhaps a truer appreciation of who the Babe was and what he meant can be gleaned from his 1921 statistics. That was the year he, too, hit 59 homers. He made 204 hits, drove in 170 runs and had an average of .378. In the sixty-homer campaign he batted a neat .356.

Meanwhile, Commissioner Frick sticks to his ruling that if Maris equals or tops the Ruthian figure of 60 in the remaining games, it will go into the record book as a season mark for a 163-game schedule.

But, he elaborates, it would not be considered as having broken Ruth records. The Babe's name will remain in the record book as having hit 60 homers in a 154-game schedule, because Maris was stopped at 60 in the Yankees 154th game.

Frick asserts there will be no star or asterisk next to either name to disparage either record performance. "It is as simple as that," he says.

"My position today," he told New York sportswriters, "is the same as it has been when I first made my ruling and I don't know how I can make it more clear-cut. If Maris in those remaining games hits sixty, sixty-one or any number of more home runs, that record certainly will go in the book and it will be the record other players will attempt to top as long as the schedule prevails."

"That new mark performance made at any time in the future cannot be considered to have broken the Babe Ruth record—unless it is made within the 154-game limit," the commissioner said.

Frick denied the "asterisk business." "I don't know how that could be ever attributed to me because I never said it. I certainly never meant to belittle Maris' feat should he wind up with more than sixty. Both names will go in the book as having set records, but under different conditions."

The commissioner said he believes the 162-game schedule is a temporary set-up and it won't be long before the leagues revert to the 154-game arrangement.

"It would therefore be very unfair to wipe out season records set in the 154-game schedule which has prevailed for the past sixty years, with those made in 162 games. Why that could frame records for years after we returned to the 154-game schedule."

Maris failed to do anything homer-wise against the Boston Red Sox in tough Fenway Park, but the Mick connected for his 54th. Roger will play in every game of the last five in his beloved Yankee Stadium. He couldn't be expected to pass up those inviting right field stands.

He was tired after that gruelling pressure grind down the stretch but reports say he was happy. He had a right to be as the man who clouted more home runs in a season than any other player in history aside from the Babe.

Tigers Clinch Second Place

By JIM MACKLEMAN
Associated Press Staff Writer

A wall of more than two decades, may have dwindled into the final few hours for Chicago's Hank Sauer. Tonight could behind them their first National League pennant since 1945.

With the magic number at two, the race is at the wire. The Reds play the Cubs at Chicago this afternoon and the Los Angeles Dodgers are slated for a twi-night doubleheader at Pittsburgh against last year's surprise flag winners, the Pirates.

Any combination of two wins a Cincinnati victory plus a Dodger defeat, or a pair of Dodger losses—would give the Reds their another but-to-boom champion, and send the Reds into the world series for the first New York's home-run-blasting Yankees.

Monday night Cincinnati was idle while the Dodgers and Pirates were rained out, setting up their twi-nighter tonight. In other National League games San Francisco defeated Philadelphia Phillies 10-2 with an 18 - hit offensive and Milwaukee Braves cut down the potential tying run at the plate in the ninth inning as they edged St. Louis Cardinals 3-2.

RAPPED IN NINTH

In the American League action, Bob Shaw pitched eight no-hit innings but was rapped in the ninth as Kansas City gained a split with Detroit, 6-3. The Tigers clinched second place by winning their ninth in a row in the doubleheader opener, 4-4.

The Reds, streaking and slumping by turns this season, are in a position to continue the latest National League trend toward the up-from-nowhere winner.

The Dodgers began it in 1959, taking the pennant in a playoff with Milwaukee after finishing seventh the year before, then downed Chicago White Sox in the series. Pittsburgh, fourth in '59, won the title last season and followed with a dramatic series triumph over the Yankees.

Cincinnati's pitcher against the Cubs today will be Bob Purkey (16-12), with either Jack Curtis (10-13) or Glen Hobbie (7-13) going for Chicago. The seventh-place Cubs have been Cincinnati's sternest opposition this year, winning 12 of 21 games so far. After today, the Reds have two days off before moving into Pittsburgh for a three-game windup against the Pirates.

The Dodgers will pin their last-ditch hopes tonight on Don Drysdale (12-9) and Stan Williams (13-12) against Pittsburgh's Bob Friend (14-13) and Joe Gibbon (11-10).

TRIES AGAIN FOR 60TH

Tonight at Yankee Stadium Roger Maris, physically and mentally strained in his personal race with a record, will try again for his 60th home run in the first of five games which will wrap up the season for the champions. The blond outfielder faces Baltimore right - hander Jack Fisher tonight.

The Classic free-swinging assault against the Phils Monday night was spearheaded by Orlando Cepeda and rookie catcher Johnny Orsino, with Willie Mays and Felipe Alou adding sturdy support.

Cepeda had four hits and drove in four runs, boosting his league-leading RBI total to 108. Orsino homered twice and singled, while Mays and Alou also contributed homers for each. Left - hander Mike McCormick (13-10) was lapped for 10 Phillie hits but won in a breeze. Don Ferrarese (5-11), belted out early, was the loser.

The Braves saved their earned decision over the Cards by cutting down Ken Boyer when he tried to score on an almost-wild pitch by Don McMahon on a walk. Boyer's double and an infield out by Stan Musial gave St. Louis the early lead. But when Boyer attempted to come in before the game's final out, Eddie Mathews (6-1), in his first big league start, gave up a first baseman Bill Skowron's throw and walked across the decisive run in the ninth. Milwaukee starter Carl Willey (6-12) collaborated on a five-hitter with McMahon.

Shaw (13-13) reached the ninth inning before his first hit—a slow batter blew up. Dick McAuliffe led off the Tiger ninth and was safe on Dick Howser's wild throw. Then Bubba Morton clipped the Kansas City right fielder for a solid single. An infield out, a sacrifice fly, Larry Osborne's homer and a single by Jake Wood followed. Ron Kline (8-9) was the loser.

A Detroit burst in the eighth brought Detroit from behind in the nightcap. Wood, Jim Bunning batters Al Laline and Vic Wertz, Bill Bruton and Morton knocked in the runs in the Tiger rally. Hank Aguirre (4-4) was the winner in relief, with the loss going to Jim Archer (9-14).

DON'T INTEREST FANS

NEW YORK (AP)—Six of the eight major league baseball teams which completed their home attendance had a total attendance declines during the 1961 season.

The Cincinnati Reds and Detroit Tigers were the only clubs to finish ahead of 1960. The Reds, with 1,117,869 paid, had a gain of 454,317. The Tigers, who pulled in 1,600,769, increased were up 433,029. Los Angeles Dodgers were second up 443,631 under their National League record total of 2,353,887 in 1960.

The New York Yankees are the only other team certain to finish with an increase. The Yanks, with 1,537,031, already have surpassed last year's aggregate of 1,455,439 figures, compiled by The Associated Press, include Sunday's games.

CUSTOM TAILORED CLOTHES
CALL
NEWT WILBUR
SUITS from 55.00
FORMAL RENTAL
121 Foster Ave. WO 8-8228

WHY NOT BUY THE BEST...WHEN IT COSTS YOU LESS MONEY?

save with SAFECO
AUTO INSURANCE
"Ted could be liable for loss. If you'd saved money with a SAFECO policy like he did."
We sell and recommend SAFECO. You can't buy better, and if you are a careful driver, you'll save money. It's the best insurance money can buy—and that's from Ted to Indians you hear or meet. Don't waste what others are saving.
The LORNE McDOUGALL INSURANCE AGENCIES LTD.
180 FRONT ST. BELLEVILLE WO 8-5788
Eastern Ontario's Largest Insurance Agency

Gary Schrieder Sixth

Ron Stewart Tops Scorers

By THE CANADIAN PRESS

Little Ron Stewart, one of the lightest halfbacks in the Eastern Football Conference and one of the hardest ball-carriers to stop, is churning along at a touchdown-a-game rate to lead the conference scorers.

The 178-pound Ottawa Rough Rider counted his seven touchdowns in as many games and his 42 points are six up on Gerry McDougall of Hamilton Tiger-Cats and Don Clark of Montreal Alouettes.

Clark, fast developing into the East's finest halfback, scored two touchdowns in Montreal's 29-7 upset of Hamilton Saturday and moved up from eighth place.

Legend O - Ottawa; H-Hamilton; M-Montreal; T-Toronto.

	TD	C	FG	S	Pts.
Stewart, O	7	0	0	0	42
Clark, M	6	0	0	0	36
McDougall, H	6	0	0	0	36
Gladieux, T	5	5	0	0	40
Suburbin, H	5	22	4	0	34
Schreiber, O	0	24	3	0	33
Brook, H	5	0	0	0	30
Dekker, H	5	0	0	0	30
Dixon, M	5	0	0	0	30
Shatto, T	4	0	0	0	24
Jackson, O	4	0	0	0	24
Bole, T	4	0	0	0	24
Mann, T	3	0	0	5	23
Newlay, M	0	21	2	1	22
Falonzy, H	3	0	0	1	18
Kelly, O	3	0	0	1	18
Gokkelon, H	3	0	0	1	18
Patterson, H	3	0	0	0	18
Thelen, O	3	0	0	0	18
Desmarais, O	2	0	0	0	12
Yartrough, M	2	0	0	0	12
Legend, O	2	0	0	0	12
Rountree, T	2	0	0	0	12
Lemon, T	2	0	0	0	12
Mitchell, T	0	3	1	1	7

Parker, Walden Star

Eskimos Hand Saskys 16-1 Defeat

REGINA (CP) — Edmonton Eskimos whipped Saskatchewan Roughriders 16-1 Monday night in the Western Football Conference. It was Eskimos' second lopsided win over the 'Riders this season.

Quarterback Jackie Parker and halfback Bobby Walden grabbed the scoring honors Monday night, while halfback Ron Quillen, who had three touchdowns last Aug. 14 in a 38-8 win over 'Riders, failed to click.

Parker and Walden each had two touchdowns, both converted by Parker. Walden also kicked two singles.

The 15,262 fans who turned out in a 46 - degree temperature and a 20 - mile - an - hour wind saw import fullback Fred Burbet kick Saskatchewan's single point.

The defending champion Eskimos took a three - point lead over second - place Winnipeg Blue Bombers.

Regina, with six points, are tied with Calgary Stampeders for third place, eight points behind Winnipeg.

PLAY RES-SAWS

Walden kicked his first single at 3.31 of the second and Parker set him up for the first touchdown at 11.06 by firing a 30-foot pass. Parker converted to make the score 8-0.

A pass interception by Pat Dye was nullified by an Edmonton offside penalty as the second quarter opened. Then, after fullback John Reid downed in the Saskatchewan three, Parker sped around right side for 21-5 touchdown's second touchdown and again converted to make it 15-0.

Burbet kicked his single at 1:22 of the fourth quarter from Roughriders' 51. Walden's second single came on a 10-yard kick in the end zone at 11.36.

Football Standings

By THE CANADIAN PRESS

Canadian Football League

Eastern Conference unchanged.

Western Conference

	W	L	T	F	A	Pts.
Edmonton	4	2	1	250	176	17
Winnipeg	7	2	0	197	165	14
Calgary	3	5	0	181	155	6
Reg.	3	7	0	125	205	6
B.C.	0	9	1	138	287	1

Monday's Result

Edmonton 16 Saskatchewan 1

Friday's Game

Calgary at Toronto

Saturday's Games

Hamilton at Ottawa

Saskatchewan at Winnipeg

Edmonton at B.C.

Says Strike Will Blight 'Cup' Fun

TORONTO (CP)—The Royal York Hotel strike will blight festivities on Grey Cup day this year if the strike isn't settled before then, Richard Browne, Toronto Junior Board of Trade member in charge of this year's football festivities, said Monday.

"One simply cannot hold an event at the Royal York and ask people to decide whether they want to cross the picket lines," he said.

Alternate reservations at Canadian National Exhibition buildings have been made for the Dec. 2 championship game but, said Browne, "the Royal York is the only place that has the facilities we need."

The Hotel and Club Employees Union (CLC) went on strike at the hotel April 24 over a contract dispute. The hotel, largest in the Commonwealth, is operating with new employees and some 200 defectors from the approximately 1,700 original strikers.

AIRMAIL SERVICE

Sept. 2, 1911, was the 50th anniversary of the first airmail service in the United Kingdom—between Hendon and Windsor.

College Football

KITCHENER (CP) — standing champion University of Ottawa Gee Gees and McMaster University Marauders from Hamilton appear to be the teams to beat this season in a stronger Ontario Intercollegiate Football Conference.

Three of the other four teams —Waterloo University Warriors, Royal Military College Redmen of Kingston and Carleton University Ravens of Ottawa figure to be tougher than last year.

Only Ontario Agricultural College Redmen from Guelph admit to no great improvement. They may even be weakened by the loss of several veterans through graduation.

The conference schedule opens Saturday with Waterloo at Ottawa, McMaster at Kingston and Carleton at Guelph.

MELCHERS
Distillers since 1898
RON CABAÑA
THE VERY DRY
White Rum

HURRY!

You can still take advantage of LAKELAND'S Economy Home-Heating offer!

You got word of this good news through the mail. Here's more good news. Because of popular demand we are extending the offer for a limited time. But it is limited! So hurry!

If you haven't returned the reply card, mailed to your home, do it now and save on heating this winter! Save five ways by having Lakeland install a natural gas conversion burner in your present oil furnace.

SAVE— no installation charge
SAVE— no leasing charge for the first year—save $20
SAVE— get all the heat you need at half the cost
SAVE— enjoy free service
SAVE— no more furnace cleaning—save $18 yearly

Enjoy clean, quiet, economical heat all winter long. Have your Lakeland heating specialist give you complete details. Return the reply card or use this convenient coupon.

Please send a representative to explain your economy Home-Heating Plan. I understand I am under no obligation whatsoever.

Call at ..... o'clock on .....

Name .....

Address ..... Phone .....

Lakeland

50% Off OF ALL FISHING TACKLE AT WHITES HARDWARE 239 FRONT ST.

Consensus - Here to Stay

Clubs Like Interlocking Schedule

By THE CANADIAN PRESS

The Canadian Football League's East-West interlocking schedule introduced to fans this season is here to stay. But changes likely will be made after the two-year partial interlocking plan ends in 1963.

This is the consensus of officials in the nine CFL cities who were questioned on the subject by The Canadian Press. Most figured it was a good thing for football and president John Gaudaur of Hamilton Tiger-Cats said he is "ecstatic" about it.

The big problem, most admit, has been the scheduling which called for 30 interlocking games —12 each in the East and West during the opening six weeks of the season. Teams making eastern or western swings played two or three games over a period of five or six days and this, officials said, was too tough to take.

With two more East - West games remaining, attendance figures bear out officials' optimism. Record crowds were set at Ottawa, Hamilton and Edmonton. The East won 16 games in the West etc and two were tied.

EXPLAINS ENTHUSIASM

Gaudaur said the interlocking schedule "will build up rivalries between easterners and western clubs and at the same time the traditional rivalries between teams in their own leagues will be added to because they won't be meeting each other as often as in previous years."

Here's what other general managers said:

Ken Preston, Saskatchewan Roughriders: "It is the best thing that has happened to Canadian football in a long time. I don't think we'll ever discontinue the interlocking schedule if the fans would be in an uproar."

Jim Finks, Calgary Stampeders: "It has added an awful lot to our football in Canada but it hasn't shown a great increase in interest here (in Calgary)."

Herb Capozzi, British Columbia Lions: "It has been a wonderful experience so far and has been well received by the fans.

"We would like to see the games spread out across the season and not all in the first few weeks as was the case this year."

PLAYERS LIKE IT

Ben Ambler, Winnipeg Blue Bombers: "We are generally happy with the result so far The fans are the most important people in this thing and they seem to be happy with it here. The coaches and players like it fine."

Perry Moss, Montreal Alouettes: "Generally, it's working out all right. The only criticism from a playing point of view is the scheduling."

Joe Ryan, Edmonton Eskimos: "While the interlocking worked out as well as some hoped, we are satisfied. The interlocking schedule is here to stay, but there will have to be some changes."

George Trerup, Ottawa Rough Riders: "It is too early to assess it completely. It's good variety for the fans and good for the country to bring the East and West closer together. The schedule was not ideal—scheduling always will be a problem."

Lew Haymas, managing director of Toronto Argonauts, said that "so far I have been satisfied with the way the schedule has gone. He has distributed a questionnaire to season-ticket subscribers asking their opinions.

Bisons Take 2-0 Lead

BUFFALO, N.Y. (AP)—Kenny Farrell of the Buffalo Bisons today was halfway towards becoming the first manager in Junior world series history to win the title for both represented leagues.

His hard-hitting International League Bisons turned defensive giants last night to move into a 3-0 lead in the best-of-seven series with a 3-0 victory over Louisville Colonels of the American Association.

In 1956 Farrell's Indianapolis club of the AA defeated Rochester in four straight games for the minor league championship.

Monday night the Bisons scored one run in the first and protected Billy Smith's shutout by with sensational defensive work.

Ken MacKenzie a native of Gore Bay, Ont., received starter and loser Moe Drabowsky to begin the eighth inning and Ted Savage blasted his first pitch 340 feet over the fence for Bob Saily's insurance run.)

MacKenzie, who has pitched for Milwaukee Braves, Louisville and Detroit, ails in the National League, gave up another hit in the one inning he worked but got out two set walked none.

A crowd of 10,406 brought the two-night attendance to 20,286.

Cecil Butler is expected to pitch for Louisville Colonels in the third game. His opponent will be Wally Bernard. Action then moves to Louisville for the remainder of the series.

BUCS SELL HURLER

PITTSBURGH (AP) — Pittsburgh Pirates sold left-handed pitcher Fred Green to Washington Senators Monday for the waiver price of $30,000. Green appeared in 13 games with the Pirates this season, but had no record.

THERE'S AN EASIER WAY TO GET EXTRA CASH

SEE COMMERCIAL CREDIT PLAN

Why do it the hard way? Call on the friendly Commercial Credit Plan whenever you can use extra cash. Our loan service is fast, friendly and convenient. Rates are reasonable. That's why thousands of families prefer to use Commercial Credit Plan. It's the pay way that fits your pay day! Keep this ad as a reminder to phone or visit us.

HOW MUCH DO YOU NEED?

Loan	Monthly Payments Per			
	24 Mos.	30 Mos.	36 Mos.	42 Mos.
$100		$34.00	$27.67	$24.19
200		13.34	10.83	9.45
300		20.01	16.25	14.17
400	$20.00	26.67	21.71	18.91
500	25.00	33.33	27.13	23.63
600	29.99	40.00	32.55	28.35
1000	49.77	66.66	54.25	47.26

*A service offered by Commercial Credit Plan Limited

177 Pinnacle Street
Phone: WO 8-2441

NHL Exhibitions

Bruins, Wings, Hawks Win

By THE CANADIAN PRESS

Detroit Red Wings, Chicago Black Hawks and Boston Bruins were the only National Hockey League teams to see action in exhibition games Monday night.

The Red Wings were held to a 4-4 tie by Edmonton Flyers in their Western League farm club, in a game at Brandon, Man. Hawks defeated Providence of the Eastern Professional League, 5-2 at Kingston, and the Bruins beat the EPHL Wolves 5-1 at Sudbury.

Detroit, playing without Gordie Howe and Norm Ullman, had 4-3 with one minute left to play, but Edmonton's coach Jimmy Skilled goaltender Dennis Hig- and Lou Fisher scored the tying marker. The other Edmonton scorers were Ed Joyal, Cesare Maniago and Lee Leach.

At Johnson, Wes Hlasko, Bruno MacGregor and Marcel Pronovost counted for the Red Wings.

The Stanley Cup champion Black Hawks were outshot 38-21 by the Providence Reds superior goaltending by Glenn Hall and Denis Dejordy kept the Hawks in weather the storm.

Hawks were without Bronco Horvath, Pierre Pilote and Stan Mikita. Bobby Hull and Red Hay played despite injuries.

COUNTING TWICE

Boucks centre Murray Hall shot two goals for the winners, while Ed Litzenberger, Ron Ingram and Bill McDonald, Red Hay and Bob Murdoch, Blazey Hull and Bill Williams rapified for Providence.

Andre Pronovost scored a pair for Boston and Maurice Oliver, Terry Gray and Johnny Bucyk contributed singles. Neil Forth got the Wolves' only reply in the third period as the Bruins outshot Sudbury 33-20.

Inflamma continued to plague Toronto Maple Leafs in their Peterborough camp. Johnny MacMillan, seeking a full-time job with the Leafs, and defenceman Bill White of Rochester, American affiliate of the Leafs in Hockey League were absent.

The team cancelled drill today to attend the funeral of coach Punch Imlach's mother.

Despite a record of four wins in seven exhibition games played in nine days has boosted morale in the camp, Thursday the team leaves for Edmonton for the first of seven exhibition games in seven days.

New York Rangers have sent Dave Balon, Ralph Backstrom to his contract home from their training camp. They have released five players to AHL-affiliated teams in the Western Hockey League.

Hatalla, centre with Guelph Royals last season and second in the scoring in the Ontario Hockey Association Junior A series, was unable to reach a contract agreement with the Rangers.

Danny Belisle, Les Binkley and Ralph Keller were moved to Los Angeles Blades' camp at Saskatoon. Paul Andres, former Coach Bryan Hayes, and Wally Chevrier, formerly of Kitchener-Waterloo Beavers of the EPHL, will report to Vancouver Canucks.

Montreal Canadiens' scoring star Dickie Moore left the Montreal Forum's training camp Monday night to fly to Montreal for medical investment. Coach Toe Blake said Moore hurt a pelvic ligament, but said the injury didn't appear serious.

THREE MORE GO

Three more names were lopped off the Canadiens roster. Defenceman John Hanna will report to either Hull - Ottawa or Quebec, and forward Bill Masterton will join the Habitants' Hull-Ottawa farm club. Jacques Laperriere, 19-year-old defenceman, will spend another season in the junior ranks.

In an American Hockey League exhibition game Monday night at Niagara Falls, Ont., Pittsburgh Hornets defeated Buffalo Bisons 4-3 after taking a 3-0 lead in the second period.

Pitching — Podres, Los Angeles, 18-8, .783.
Strikeouts—Koufax, Los Angeles, 262.

American League

	AB	R	H	Pct.
Howard, NYork	624	99	175	.329
Cash, Detroit	581	113	185	.355
Kaline, Detroit	583	116	186	.319
Piersall, Clevo.	478	80	155	.324
Mantle, NYork	514	132	163	.317

Runs batted in—Maris, New York, 140.
Hits—Kaline, 189.
Doubles—Kaline 40.
Triples—Allison, Chicago, 12.
Home runs—Maris, 59.
Stolen bases—Wills, Los Angeles, 34.
Pitching — Podres, Los Angeles, 18-8, .783.
Strikeouts—Koufax, Los Angeles, 262.

American League

	AB	R	H	Pct.
Howard, NYork	624	99	175	.329
Cash, Detroit	581	113	185	.355
Kaline, Detroit	583	116	186	.319
Piersall, Clevo.	478	80	155	.324
Mantle, NYork	514	132	163	.317

Runs batted in—Maris, New York, 140.
Hits—Kaline, 189.
Doubles—Kaline 40.
Triples—Allison, Chicago, 12.
Home runs—Maris, 59.
Stolen bases—Aparicio, Chicago, 40.
Pitching — Ford, New York, 24-5, .827.
Strikeouts — Pascual, Minnesota, 214.

Major League Leaders

By THE ASSOCIATED PRESS

National League

	AB	R	H	Pct.
Clemente, Pitts.	536	89	201	.375
Pinson, Cinci.	594	99	203	.342
Boyer, St. Louis	573	107	190	.332
Aaron, Mil.	567	115	191	.337
Moon, Los Ang.	449	78	146	.325

Runs batted in—Cepeda, San Francisco, 140.
Hits—Pinson 203.
Doubles—Aaron 39.
Triples—Altman, Chicago, 12.
Home runs—Cepeda, San Francisco, 31.
Stolen bases—Wills, Los Angeles, 34.
Pitching — Podres, Los Angeles, 18-8, .783.
Strikeouts—Koufax, Los Angeles, 262.

– The Sports Calendar –

SOFTBALL

Tonight — Commercial Finals: Trudeau Motors vs Lighthost Construction, CNRA Park, 6.00 p.m.
Wednesday — Commercial Playoffs Consolation Round: Doug's Food Service vs Robinhood Construction, CNRA Park, 6.15 p.m.
Thursday—Commercial Finals: Lighthost Construction vs Trudeau Motors, CNRA Park, (6.00 p.m. (if necessary).

TRAP SHOOTING

Quinte Trap and Gun Club every Sunday at 10.30 a.m.

HANDGUN SHOOTING

Handgun shooting every Wednesday evening at the Bedesville range, 6.30 p.m.

LAWN BOWLING

Wednesday — Deseronto—Mixed Doubles.

HOCKEY

Tonight — General meeting of the Belleville Minor Hockey Association, Recreation Centre, 8.00 p.m.
Tonight — OHA Eastern Senior meeting, Belleville ANAF Hall, 8.00 p.m.

FOOTBALL

Thursday — Bay of Quinte COSSA, Jr. and Sr.: Picton vs Quinte (Quinte); Trenton vs BCVS (Midal), 1.30 p.m.

BASEBALL

Sunday — OBA Junior "A" Series: Belleville Bearcats vs Kenmore at Kingston, Cricket Field, 2.00 p.m.

Baseball Line Scores

By THE CANADIAN PRESS

National League

San Fran.	212 020 002 - 10 16 0	
Phila.	010 000 010 - 2 10 0	

MacCormick (13-16) and Oraino; Ferrarese (5-11) Bunkard (3), Culp (6) and Callison (6) and Dalrymple, Knotters (3). Hits: SF — Orsino 2 (4); Phs. — Walters (2).

St. Louis	000 100 021 - 1 5 0	
Philadelphia	000 000 000 - 0 2 1	

Washburn (6-1) Santa (8) and Sawatski; Willey (6-12) Mahaffey (9) and Torre. HR: Mikan (34).

American League

Detroit	010 000 020 - 3 10 0	
Kansas City	000 300 010 - 4 10 0	

Mossi, Aguirre (4-4) (7) Sisler (8) and Brown; Archer (9-14) Kunkel (8) Wickersham (9) and Sullivan. HR: McGlothlen (6).

Detroit	000 000 003 - 3 2 1	
Kansas City	000 221 00x - 5 10 2	

Kline (5-9) Bruce (6) Staley (8) and Rosario; Nolan (8); Shaw (13-13) and Sullivan. HRs, KC—Sullivan (6); Det-Osteen (2).

Little World Series		
Louisville	000 000 000 - 0 5 0	
Buffalo	100 000 01x - 2 5 0	

Drabowsky, MacKenzie (8) and Savage; Bell and Neuman.

(Buffalo leads best-of - seven final 2-0).

TWINS SIGN ACE

MINNEAPOLIS (AP) — Minnesota Twins Monday announced the bonus signing of Allred Hatcher, Benton Harbor, Mich., high school pitching ace who hurled four successive no-hit gam to round out a 19-0 season record. The Twins did not state a figure but said all major league clubs were after Manuel.

Yesterday Stars

By THE ASSOCIATED PRESS

Hitting—Orlando Cepeda, San Francisco Giants, collected a double and three singles in five trips and batted across four runs as the Giants swamped Philadelphia 10-2.

Pitching — Bob Shaw, Kansas City Athletics, pitched eight no-hit games to round out a 13-0 three-hitter in a 5-3 victory over Detroit Tigers.

See Britain's **STIRLING MOSS**
Belgium's **OLIVIER GENDEBIEN**
Canada's own **PETER RYAN**
all driving **LOTUS 19's**
plus a field of the world's fastest sports racing cars including the world champion **FERRARIS** *driven by the* **RODRIGUEZ BROTHERS** *in the first ever*

CANADIAN GRAND PRIX
for the
PEPSI-COLA TROPHY

SATURDAY Sept. 30th
MOSPORT PARK
Bowmanville, Ont.
(Nr. Highways 115 and 35)
FIRST RACE STARTS 12 NOON
250 MILE FEATURE 2.30 P.M.
Admission $3.00 per person
(children under 12 free)
Organized by the BRITISH EMPIRE MOTOR CLUB

You Are Cordially Invited To Come In - - - See and Drive the New

1962 OLDSMOBILE

AND

1962 CADILLAC

NOW ON DISPLAY AT OUR SHOWROOMS AT 31-45 STATION ST.

TRUDEAU MOTORS LTD.

DID YOU KNOW....?

1. Did You Know That You Can Save Up To 50% on Parts!
2. Did You Know That You Can Save Further Up To 30% on Labor?
3. Did You Know That Our Parts Are Guaranteed Original Equipment Quality!
4. All Prices at Our Store Are Subject To 5% Cash Discount Coupons!
5. That Our Guarantee Is Satisfaction or Your Money Is Gladly Refunded!
6. That Wherever There Is a Saving It Is Passed On To You - - - The Customer!
7. That We've Had Twin-Ply Nylon Tires For Two Years! Now They Are Being Supplied on '62 Cars!

IF YOU ANSWER "NO" TO ANY OF THE ABOVE

IT'S TIME YOU INVESTIGATED!

YOU HAVE BEEN PAYING MORE THAN NECESSARY. SEE US FOR YOUR NEXT JOB AND COMPARE—

WHY PAY MORE?

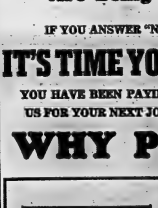

Is Your Car A Wheel-Wobbler?

If your car has a "Nervous" steering wheel, don't fight it! Chances are your wheels are out of alignment. We can check alignment, in minutes with our John Bean aligner, line up wheels to make that steering wheel settle down and stop unnecessary tire wear.

SAVE SAFELY!

WE USE...
JOHN BEAN VISUALINER EQUIPMENT

ALIGNMENT FRONT END
Regular 10.50
7.95 All Cars

ALEMITE ELECTRONIC WHEEL BALANCING
Regular 1.50
1.25 Plus weights

NOW OPEN FOR PARTS & SERVICE THURSDAY 'TIL 9 p.m.
ALSO OPEN FRIDAY NIGHT UNTIL 9 P.M.
OPEN MONDAY TO SATURDAY 8.30 A.M. to 6 P.M.

NO MONEY DOWN — Nothing to pay until Nov. 1st — Just Say "CHARGE IT!" No interest on 30 day accounts or up to 12 months to pay on our Budget Plan. No Credit Wanted.

(INTERNATIONAL CREDIT CARDS HONORED)

CANADIAN TIRE ASSOCIATE STORE
COR. COLEMAN & HARRIET STS.
DON HILL, LTD. DIAL WO 8-6701

All Quarters Targets

"Rifle" Not Picked Out Griffiths Paret Meet Saturday

NEW YORK (AP) — Emile Griffith is a polite, effervescent young man who works as a millliner's assistant and designer and wears the latest continental clothes.

When he strolls through the Chelsea district by the docks you would figure him an easy target for toughs.

But nobody bothers Emile. In addition to working on milady's latest modes he is the welterweight boxing champion of the world — the title he defends against ex - champion Benny (Kid) Paret Saturday night.

The fast, hard-hitting 23-year-old champion won the 147-pound title by knocking out Paret in the 12th round at Miami Beach April 1 in his first defence, he stopped Gaspar Ortega in the 11th round at Los Angeles June 3 and is a 3-to-1 favorite for Saturday's bout.

The odds indicate his phenomenal improvement. He has developed a knockout punch to go with his boxing skill and stamina. His record is 25-3 with nine knockouts and he has never been stopped.

Griffith was born in Pontevverry, the Americas-born veteran of Canadian football who now quarterbacks St. Louis Cardinals, says he's no more 'set' a target for opposing linemen than any other quarterback.

That goal, Gain said Monday, for the National Football League as well as the Big Four, where he starred nine years for Montreal Alouettes.

The subject of zeroing in on quarterbacks came up Sunday when the 31-year-old Etcheverry had knocked senseless in the Cardinals' 20-17 loss to the Browns at Cleveland. He was felled by a heavy Browns' charge early in the third quarter.

"He was completely knocked out when I got to him," said Cardinals trainer Jack Rockwell. "He regained his senses quickly but he couldn't put things together for a while."

"I guess all quarterbacks are targets," said Etcheverry. "That's the way it is in pro ball."

COACH AGREES

Pop Ivy, the St. Louis coach who had pilloted Edmonton Eskimos of the Western Interprovincial Football Union, said: "I don't think they're ganging up on Gain. He's hard, no more than on anyone else."

The Cardinals held a 14-13 lead when Etcheverry was bounced, but Ivy said the turning points were an interception thrown and a fumble in the same quarter, both times when St. Louis had a chance for a touchdown or a field goal.

Etcheverry, who last week bolstered St. Louis' sieve - like defence and his passing arm is improving all the time and he felt no pain Sunday. His completed nine of 18 passes for 94 yards and both Cardinals touchdowns.

It was reported after Sunday's game, Etcheverry's second in the NFL, that he missed most of the second half because of an arm injury. His statement Monday disproved the report.

Before he was sidelined, Sam threw five - and - seven - yard scoring passes to Sonny Randle. However, he also saw Walt Michaels intercept one of his passes deep in Cardinals territory and run in the four-yard line from where Lou Groza kicked a field goal for Cleveland.

Etcheverry had led the Cardinals to a 23-10 victory over New York Giants in the season opener Sept. 17. He sent fullback Mal Hammack on a 36-yard scoring jaunt to overcome a 10-7 Giants lead, then fired a five-yard scoring pass in the final quarter.

His two-game totals now read 19 completions in 43 attempts for 191 yards and three touchdowns.

Sam said he didn't seem to have enough time Sunday on his passing patterns, but he refused to blame the offensive line. However, Ed Cook, veteran tackle and offensive captain, asserted that, the pass blocking forward wall.

Etcheverry's verdict after two NFL games:

"The defences are much stronger in the NFL than in Canada. The accuracy is quicker. The players on the average are bigger, on both offence and defence."

CONTRACT RENEWED

CHICAGO (AP) — Al Lopez signed Monday to manage Chicago White Sox for a sixth season. His salary was reported to be nearly $50,000 a year.

The Sox finished fourth in the American League this season, currently 20 games behind the winning New York Yankees.

Baseball Standings

By THE CANADIAN PRESS

National League

	W	L	Pct.	GBL
Cincinnati	91	59	.607	—
Los Angeles	86	63	.577	4½
San Francisco	85	66	.557	7½

National League

St. Louis	78	72	.520	16
Pittsburgh	71	76	.483	12½
Chicago	70	80	.467	15
Philadelphia	65	104	.307	45

Monday's Results

San Francisco 10 Philadelphia 2
Los Angeles at Pittsburgh ppd, rain
St. Louis 1 Milwaukee 2
(Only games scheduled)

Today's Probable Pitchers

Cincinnati (Purkey 16-10) at Chicago (Curtis 10-18 or Ellsworth 7-15)
St. Louis (Simmons 9-10) at Milwaukee (Burdette 17-12)
Los Angeles (Podres 13-9) at Pittsburgh (Face 12-10)
(Only games scheduled)

Wednesday's Games

Los Angeles at Phila. (N)
San Fran. at Pittsburgh (N)
(Only games scheduled)
(Only games scheduled)

American League

	W	L	Pct.	GBL
New York	100	58	.633	—
Detroit	97	61	.614	3
Baltimore	92	65	.586	7½
Chicago	85	73	.538	15
Cleveland	75	80	.484	24½
Boston	74	82	.474	26
Minnesota	69	85	.448	30½
Los Angeles	66	89	.426	34
Kansas City	58	97	.374	42½
Washington	39	97	.314	46

X-Clinched pennant

Monday's Results

Detroit 6-3 Kansas City 4-4
(Only games scheduled)

Today's Probable Pitchers

Baltimore (Fisher 10-10 or Pappas 13-17) (N)
Chicago (Herbert 11-12 and Fisher 13-9 or Bauman 11-15) at Boston (Stallard 3-6 and Conley 13-13) (N)
Detroit (Lary 23-9) at Kansas City (Bass 9-21) (N)
Washington (McClain 8-18) at Los Angeles (Rowsfield 20-7) (N)
Cleveland (Bell 13-15) at Minnesota (Kralick 13-10)

Wednesday's Games

Chicago at Boston
Cleveland at Minnesota
Baltimore at New York
Detroit at K. City (2)
Wash's at Los Angeles (2)

Monday's Result

Little World Series

Louisville (Eastern League champ) winning New York (Buffalo) beat-of-seven final 8-0

AT THE PARE — Charming young Debbie Reynolds schemes up the most fiendish method yet to get rid of her first husband, Harry Karl, in "The Pleasure of His Company," romantic comedy today and Wednesday at the Park Theatre. Fred Astaire and Lilli Palmer co-star. Debbie, who is also the producer of the picture, is in the grand finale gown. Pursuit in Color. Cary Grant completes show starts at 7.30 p.m.

AT THE PARE — Debbie Reynolds, a gold-digging wench (a style that always changed, is carried by Tab Hunter, her groom in "The Pleasure of His Company," romantic comedy today and Wednesday at the Park Theatre. Fred Astaire and Lilli Palmer co-star. Debbie, who is also the producer of the picture, is in the grand finale gown. Pursuit in Color. Cary Grant completes show starts at 7.30 p.m.

TV—Radio Column

New Series, 87th Precinct, Styled Along Same Old Line

By CYNTHIA LOWRY

NEW YORK (AP) — Coincidence has a long arm and NBC's new cops - and - psychos series, 87th Precinct, twisted it like a pretzel Monday night.

Musical cases, the almost completely replaced old fashioned robbers in TV's police action theatre, so we've been turned now to lonely hearts killers with sadistic impulses. Monday night's sick, sick mash was a fellow who fancied blondes... and fiddled the fuses, twisted it. Her. He penchant for having his victims-to-be publicity trained was the important clue to his capture.

We also had the dead movie wife of a police sergeant suddenly deciding to have herself tattooed. What in the needle-artist's parlor she just happened to run into the killer the husband was after. Now there's a rare coincidence.

Then the British girl actually followed the killer and his drugged victim to the end of the deserted pier at night. Now you know that no girl, even one who could beat the system, would do that, let alone one seriously handicapped. But the writers had to work out something for suspense and fighting chance.

Of course, it all turned out well at the end. The husband and his fellow officers arrived in the nick of time to save the two girls.

Pretty Gena Rowlands played the dead mute, and is a member of the regular cast, tattoo and all.

Robert Lansing is her husband Detective Steve Carella. He not only looks like Robert Stack of Eliot Ness fame but plays in that same intense and grim style.

RECOMMENDED TONIGHT

Schubert 'Ask Me' premiere, CBS, 4-4:30 EDT — New comedy series starring Robert Stevenson and George Chandler.

Jack Powell Show, premiere, NBC, 8-10 — Anthology series of old films starting with 'He Killed Jules Greer, with a big car cast.

PLAQUE FOR JACK

On Carnegie Hall Saturday Jack Benny, CBS-TV, Sept. 27, world-famous violin virtuoso, Carnegie Hall president, will present a plaque to Benny.

Fights Last Night

By THE ASSOCIATED PRESS

Detroit—Sugar Ray Robinson, 160½, New York, defeated Wilf Greaves, 161½, Edmonton, 10.

New York—Cecil Shorts, 146½, Cleveland, stopped Fernando Herrera, 146½, Brazil, 8.

San Francisco—Alejandro Lavorante, 207, Argentina, defeated Alonzo Johnson, 198, Racine, Wis., 10.

Sugar Ray Defeats Greaves

DETROIT (AP)—Sugar Ray Robinson, at 41, put a spurting shadow of a great champion, wants to wear the middleweight crown once more.

The five-time former middleweight king launched another of his many comebacks Monday night and earned a 10 - round split decision over aggressive Wilfie Greaves of Edmonton. Robinson got off the canvas after a low blow in the eighth round to notch his first victory in nearly 18 months.

As soon as he's ready, he said he'd like to fight Gene Fullmer, NBA champion who defeated him last March, or Terry Downes of England. Downes is recognized as the champion in New York, Massachusetts and Europe.

Robinson put on his best flurry at the start of the ninth round, twice staggering Greaves 16 years his junior and a pound heaviest at 161.

Sugar Ray unleashed a series of lefts and mixed in a couple of stinging right crosses that buckled Greaves' knees.

But the Canadian, cut along the left eye in the fourth, rallied and staggered Robinson with a hard right. Robinson rebilited and had Greaves groggy again before the ninth ended.

The fight attracted 5,423 and drew a gross of $20,707.50. Robinson earned 35 per cent of the net.

Soccer Results

LONDON (Reuters)—Results of English and Scottish Soccer League matches Monday night:

ENGLISH LEAGUE

Third Division

Coventry 3 Brentford 0
Peterborough 0 Shrewsbury 3
Port Vale 1 Notts C 0
Queens P R 6 Halifax 2

Fourth Division

Accrington 2 Barrow 1
Colchester 6 Workington 1
Hartlepools 3 Crewe Alex 1
Southport 1 Exeter 1
Stockport 1 Millwall 1
Tranmere 2 Wrexham 0

SOCCER LEAGUE CUP

First Round Replays

Huddersfield 3 Carlisle 3
Torquay 0 Bournemouth 1
Sheffield 4 Fulham 0
Sunderland 1 Bolton 0
Swindon 1 Birmingham 0

SCOTTISH LEAGUE

Division II

Brechin 3 Hamilton 0
(Brought forward from Sept. 27)

GLASGOW CUP

First Round

Celtic 4 Queens Pk 1
Third Lanark 1 Clyde 1

FINISH HIGH SCHOOL AT HOME IN SPARE TIME

You must be 17 or over and have left school. As low as $5.25 a week for all books and tuition. Prepare for college or a better job. Write for FREE 52-page High School booklet today.

AMERICAN SCHOOL, 190 Dundas St., Deseronto, Ont.
Send me your free 52-page High School booklet.

NAME .....

ADDRESS .....

OUR 64th YEAR

Why is this tire different from all other brands?

This is the Goodyear Custom Super-Cushion—the tire selected by most manufacturers for their new cars.

Why do we know it's *different* from all other brands in the same price range? Look at these facts.

Improved safety tread design puts more gripping power on the road. *Precision built* with the latest electronic equipment, for greater road stability . . . longer, even wear . . . made with Goodyear's exclusive 2-P cord for superior body strength.

Result: *Big Performance Difference.* Road tests proved Goodyear's Custom Super-Cushion gave 14% more mileage than competitive brands.

Think about this big difference when choosing new tires. Goodyear tires offer better value than any other kind. See us today!

We have Goodyear Tires as low as $13.95 without trade

TREPANIER TIRE

In SERVICE

FAST · EFFICIENT · COMPLETE

2 DUNDAS STREET EAST — DIAL WO 2-3659

NOTE: All our new Goodyear auto tires are covered by a written road hazard and quality guarantee

THINK—and you'll buy GOODYEAR

Movie Column

West Side Story Most Expensive Musical Film

HOLLYWOOD (AP)—Previewtime—

For the superlative - minded, West Side Story is the most expensive ($6,000,000) musical film ever made. It's also one of the best.

Truths are by no means sure. Any musical is a shaky entry in today's market; the public seldom dig them. And while West Side Story was electrifying on the stage, many playgoers found the theme downbeat and depressing.

The theme seems forbidding for a musical. It is the story of a power clash between a native New York City gang and another of Puerto Rican newcomers. Two lovers, one from each side, are caught in the middle. West Side Story is really a dance opera. The powerful dances of Jerome Robbins and the highly - charged music of Leonard Bernstein are perfect for the violent, exciting world the New York gangs.

West Side Story is a standout making film. Natalie Wood comes through as a top dramatic actress. Richard Beymer, as her ill-starred lover is exciting and effective; he'll be around for a long time.

Russ Tamblyn is tough and gymnastic, and Rita Moreno does her best work to date. George Chakiris, leader of the Puerto Rican gang, is a real find. He's got star quality.

NICKNAME

Pericopolis was a nickname applied to Toronto in the days when its chief fame was meat packing.

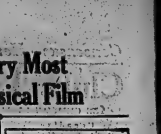

"That's how the boss shoots on Whitey's contract. Bonds is guy to flirt with his girl!"

THEATRE FEATURE TIMES

AT THE BELLE TOP — "Guns With the Wind," Clark Gable, Vivien Leigh, Lesley Howard, Olivia de Havilland, in Technicolor, 1.30-Twice Daily-7.30

AT THE PARK — All Color Show! "Pleasure of His Company," Fred Astaire, Debbie Reynolds, Tab Hunter, Lilli Palmer, 2.55, 7.30 — "Master of the World," Vincent Price, Charles Bronson, 1.00, 5.00, 9.10. Last Complete Show at 5.00

AT THE BELLEVILLE DRIVE-IN — Show Starts at 7.45 p.m. "Guns With the Wind," Technicolor, Clark Gable, Vivien Leigh, Lesley Howard, Box office opens 1.45. Admits 12 years and over 75c. Children free.

AT THE QUINTE DRIVE-IN—Show starts at 8.30 p.m. "Yankee Buccaneer," Jeff Chandler, Scott Brady, "Fraken Fingers," Color.

PARK — TODAY - WED. — ONE COMPLETE SHOW 7.30

TOP ENTERTAINMENT IN COLOR!

"PLEASURE OF HIS COMPANY" IN COLOR
FRED ASTAIRE
DEBBIE REYNOLDS
LILLI PALMER
TAB HUNTER
SHOWN AT 9.35

Portrait of Jennie — Portrait of Black
LLOYD NOLAN-Screen play-RAY WALSTON
Written and Directed by RICHARD DISCOFANT
ADULT ENTERTAINMENT
SHOWN AT 7.30

Big Parade of Hits

3 More Days—NOW Through Thursday
FIRST TIME AT POPULAR FAMILY PRICES!

COMPLETELY INTACT!
The Spectacular Romance that thrilled millions!
DAVID O. SELZNICK'S PRODUCTION OF
GONE WITH THE WIND
CLARK GABLE VIVIEN LEIGH LESLIE HOWARD OLIVIA de HAVILLAND
TECHNICOLOR
METRO-GOLDWYN-MAYER RELEASE

PARK — Refreshments COOL — THURSDAY FIRST SHOWINGS
SEE THE DESTRUCTION OF THE WORLD
VINCENT PRICE
ROBUR THE CONQUEROR
in JULES VERNE'S MASTER OF THE WORLD
MAGNACOLOR
AS TIMELY AS TODAY'S HEADLINES

Belle — AT BOTH FAMOUS PLAYERS THEATRES — Belleville DRIVE-IN THEATRE
1.30 — TWICE DAILY — 7.30
Adults Main. 60c; Evgs. 85c
Students Main. 60c; Evenings 60c
1.45 — ADULTS 85c
Children in Cars FREE
Gates open 7.00
— Children 15c Anytime

QUINTE DRIVE-IN — SHOW STARTS AT DUSK
—NOW SHOWING—
THEY WRECKED THE MIGHT OF THE SPANISH MAIN
YANKEE BUCCANEER
CinemaScope Technicolor
JEFF CHANDLER · SCOTT BRADY · SUZAN BALL
with JOSEPH CALLEIA · A Universal-International Picture
MEET ME AT THE FAIR
starring
DAN DAILEY · DIANA LYNN
TECHNICOLOR

Next Attraction—
IT'S THE ONE YOU'LL LOVE FOR YEARS TO COME
LESLIE CARON
the captivating star of GIGI is in love again!!!
Fanny
LESLIE CARON · MAURICE CHEVALIER
CHARLES BOYER · HORST BUCHHOLZ
TECHNICOLOR® from WARNER BROS.
BELLE — ADULT ENTERTAINMENT
A FAMOUS PLAYERS THEATRE
YOUNG PEOPLE WILL LOVE IT!

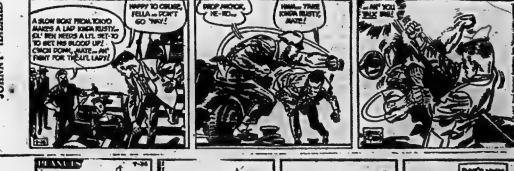

Astrological Forecast

WEDNESDAY, SEPT. 27

General Tendencies: This is a day to keep a level head on your shoulders or you can be driven by surrounding pressures to upset and to have a bad time. So, make no changes but utilize the influences at hand to make a more satisfactory course for yourself in a well-organized manner, slowly taking any chances can bring big loss.

Aries (March 21 to April 19) — Thoughtlessly spending money today or entertainment could really be detrimental to your best interests, especially if you neglect your business or other important duties. Impress others with practical good sense instead. P.M. budget.

Taurus (April 20 to May 20) —Although you resent the attitude of someone under your roof and are tempted to lose your temper, this is not the best way to handle the situation. Think where you might have erred instead and make the first gesture for conciliation.

Gemini (May 21 to June 21) —It is better to face whatever problems you may have instead of blithely going off to some good time or other and getting further into trouble. You can easily solve them if you put your mind to it. Then the evening is fine for fun.

Cancer (June 22 to July 21) — You can make a most wonderful impression at social affairs today and tonight, provided you don't think you have to spend a great deal to do so and increase popularity. Dressing in good taste and having a ready smile works wonders.

Leo (July 22 to Aug. 21) — You can get assistance you need from influential people easily now if you forget that attitude of knowing it all and be alert to their ideas and suggestions, too. Improve financial affairs and be sure your credit rating is highest.

Virgo (Aug. 22 to Sept. 22) —If you forget any worries you may have and concentrate upon bettering your life and associates after by adopting a more workable philosophy as well as better systems of operating, this can be the turning point in your career. Grow.

Libra (Sept. 23 to Oct. 23)—Avoid that know-it-all associate of yours today and seek the advice of real experts, then you are sure to succeed. P.M. hiring loved one fine gift. Excellent novelties follow.

Scorpio (Oct. 23 to Nov. 21) —Steer clear of that higher-up who is very demanding now and instead co-operate with sensible partner who best can give you a solution to current problems. Go out to dinner in P.M. and regain your lost composure. Be happy.

Sagittarius (Nov. 22 to Dec. 21) — It is best to forget having a good time until you have completed duties facing you. Get the co-operation and ideas of co-workers for best results. Evening is then fine for stepping out a little while, but don't be extravagant.

Capricorn (Dec. 22 to Jan. 20) — You are very anxious to follow some intuition you have in A.M., but this would only lead you in the wrong direction. Stick to regular duties instead and then the day is also fine for enjoyment in the company of interesting people.

Aquarius (Jan. 21 to Feb. 19) — Take care you are not coerced into some big investment because an associate wants you to go overboard on some get-rich-quick scheme. Maintain present security and if you want to make some investment, first discuss matter with kin.

Pisces (Feb. 20 to March 20) — Regular work is apt to be irksome today and you get little done, so be sure you get out where you can make new contacts and progress in this fashion. Be friendly and you will be able to meet many worthwhile individuals. Grow.

If Your Child Is Born Today—there is every indication of much success in this chart due to the fact that your youngster has fine, practical sense and clear logic. You must early teach your progeny to discriminate wisely, otherwise the wrong type of individuals are apt to lead him, or her, in the wrong direction. The philosopher and trouble-shooter are strongly in this chart, too.

ANSWER TO PREVIOUS PUZZLE

W	E	D	G	E		S	U	D	S					
A	R	E	A			T	I	D	E					
T	E	R	M	I	N	O	L	O	G	I	S	T		
E	R	A				P	E	A						
R	A	T	I	F	I	C	A	T	I	O	N			
						A								
						L	I	E						
						L	I	E	N					
						E								
						G	E	N	E	R	O	U	S	
						E								
						S	T	E	R	I	L	E		

Daily Crossword Puzzle

ACROSS

1 Persevere: 2 words.
7 Negligent.
11 Devoured.
12 Malefactors.
15 A long way off.
16 Reeling, biting and vehement.
17 Rubbish.
18 Women's bakery receptacle.
20 Secondary.
22 Britisher's coffee break.
23 Drench.
24 Scarlet.
27 Daniel Webster was one.
28 Actress Turner.
30 Clumsy.
31 Old Testament book.
32 Comprehended.
34 Foreign currency.
35 Pillers.
36 Alcala Chapelle.
39 Faithless one.
40 Foible.
41 "And a merry old soul ——": 3 words.
44 Chicago-based ship to Indonesia.
45 Solitary.
46 Savory meat jellies.
48 Unusual person or thing: Slang: 2 words.
50 —— for (deiand): 2 words.
52 John Garner's middle name.
53 Defense men at football.
55 Purplish-brown antelopes of Africa.
58 Before.
59 Correct use.
60 Natural tan.
61 —— Moines.
62 Size of paper.
63 Playground sait.

DOWN

1 Owned.
2 Parakeet.
3 Ritual pouring of wine
4 Jane Seotter.
5 ——words: 3 words.
6 Fuths in a race.
10 Formal agreements.
11 Voyager with Noah.
13 Pool.
14 Pat in order: 2 words.
19 Composer Bloch.
19 Parking space for taxis.
21 Illuminated, as the heavens.
23 Oscillate.
26 Alas and alack: 2 words.
25 Lawmaker.
29 Reservoir in New York.
31 Speaks at length.
33 Spotted.
36 People in Jerusalem.
37 Mrs. in Poland.
38 Mandible of certain voles.
39 Luxuriant.
40 Spreads.
41 Squandered.
42 Ankle bard at.
43 Mace, gingw, etc.
47 Kind of tanned leather.
49 Aromatic plant.
51 Demure.
54 Augean place.
56 Sweetheart, in Ireland.
57 Compass point.

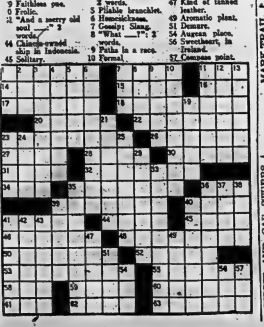

Science Now Shrinks Piles Without Pain Or Discomfort

Finds Healing Substance That Relieves Pain And Itching As It Shrinks Hemorrhoids

Toronto, Ont. (Special)—For the first time science has found a new healing substance with the ability to shrink hemorrhoids and to relieve pain and itching. Thousands have been relieved with this inexpensive substance right in the privacy of their own home without any discomfort or hospitalization.

In one hemorrhoid case after another, "very striking improvement" was reported and verified by doctors' observations.

Pain was promptly relieved. And while really relieving pain, actual reduction or retraction (shrinking) took place.

And most amazing of all—this improvement was maintained in cases where doctors' observations were continued over a period of many months!

To find, results were so thorough that sufferers were able to make such statements as "Piles have ceased to be a problem!" And among these sufferers were a very wide variety of hemorrhoidal conditions, some of even 10 to 20 years' standing.

All this, without the use of narcotics, anesthetics or astringents of any kind. The secret is a new healing substance (Bio-Dyne)—the discovery of a famous research institute. Already, Bio-Dyne is in wide use for healing injured tissue on all parts of the body.

This new healing substance is offered in *suppository or ointment* form called Preparation H. Ask for Internally sealed convenient Preparation H Suppositories or Preparation H ointment with special applicator. Preparation H is sold at all drug stores. Satisfaction guaranteed or money refunded.

(ADVT.)

WANTED - MALE

NATIONAL CONCERN REQUIRES TWO MEN

with cars to do contact work for wide opening openings in Belleville and surrounding district.

SALES EXPERIENCE HELPFUL but not necessary. We train you.

PAID DAILY with generous monthly bonus.

For local interview:
NELSON HOOKS,
QUINTE'S HOUSE,
TUESDAY AND WEDNESDAY
1 P.M. - 7 P.M.
Interview in Person Only.
226-28

SALES POSITION
We Have An Opening In Our Organization For An EXECUTIVE TYPE SALESMAN

Between the ages of 25 - 45. Preferably married with some sales experience and presently employed.

The man selected will be paid a salary plus commission and bonus. He will have to undergo an INTENSIVE TRAINING PROGRAM. He will be located in Belleville and not required to travel.

Give full particulars about yourself, such as age, marital status and past employment experience to:

Box 100, Ontario Intelligencer
226-28

WANTED 10 MEN

AT

International Ploughing Match, Belleville

Start work on the 27th of September. Top wages guaranteed. Call at Headquarters on Grounds: Ask for Mr. J. A. Mackenzie.

223-41

APPLE PICKERS. WO 3-2746. 226-28

DELIVERY HELP WANTED. WO 3-2431 - 7 to 9 p.m. - 7 tfd.

HOBART OPPORTUNITY

Large corporation has outstanding sales training for 3 men between ages of 25 and 35 with good personality, ability, enthusiasm and determination to succeed. Must have high school background but not essential. Permanent position with unlimited income starting per annual salary, car allowance and benefits.

Write in confidence to:

BOX 80,
ONTARIO INTELLIGENCER.
226-28

WANTED - FEMALE

WAITRESS, EXPERIENCED. Apply in person to the Coty Restaurant.

CAPABLE GIRL OR YOUNG WOMAN for part time work. Live in. WO 3-2231. 226-28

LICENSED HAIRDRESSER. Apply Mrs. Bell, 19 Victoria St. Bonnie Shop. 10 Victoria. 226-28

DOMESTIC HELP WANTED, 5 days a week. Phone WO 3-2415. 226-28

RELIABLE WOMAN TO DO cooking in my home. Phone WO 3-2431 after 5 p.m. 226-28

HOUSEKEEPER, LIVE IN. Must have references. Permanent position for right person. Permanent home. Phone WO 3-2431. 226-28

RELIABLE WOMAN TO BABY-SIT, 5 days a week, my home, permanent. Phone WO 3-2431. 226-28

WAITRESS WANTED FOR DAY-time. Must have own transportation. Apply in person, Bonnie Shop. 226-28

WOMAN, TO MIND 3-YEAR-OLD, while Mother works. Phone WO 3-2660 or 968-6 to 9 p.m. 226-28

NEED EXTRA MONEY? $90.00 and more can easily be earned by showing friends and neighbors our new cards, gifts, toys to those on your Christmas list. Write us today for complete information. Don't delay to get plenty of orders. No experience necessary. Write us today for complete assortment of Christmas cards and free outfit. Cash in now. Write Dept. 67 Ref Ave. Hamilton, Ont.

Radio, ... WANTED

ALTERATIONS AND DRESSmaking. WO 8-7135, 128 Cannifton Rd. N. 226-28

CHILDREN TO LOOK AFTER IN my home. Phone WO 8-2602. 226-28

PART-TIME POSITION BY CAPable woman. Some typing and sales experience and knowledge of Trenton district necessary. Apply Box 60, Ontario Intelligencer. 226-28

PLUMBING DONE; ALSO EVERY other kind of repairing. Prices reasonable. WO 8-2661. Work guaranteed. 226-28

YOUNG MAN WISHES PART-time work after 5 p.m., anything or all considered. Phone after supper, WO 8-2661. Intelligencer 226-28

WORK OR WORKERS

SCOTTAGE NATIONAL EMPLOYment Service, 241 Church Street, Toronto, EM 3-8288. All fees

WANTED
MALE OR FEMALE

SEVERAL EXPERIENCED SEWing machine operators wanted. Apply in person to Canada Sewing Machine Co. Ltd., 19 Bridge St. E., Belleville. 226-41

WANTED

HOME FOR A 5-YEAR-OLD BOY. Preferably in the country. WO 8-2661 after 5 p.m. 226-28

HOME
URGENTLY NEEDED
For 14-Year-Old Girl
Contact Mrs. Thompson
CHILDREN'S AID SOCIETY
WO 8-5704
226-28

USED PRESSURE STITCHING OF any quality or amount required. Contact Belleville Upholstering Co. Ltd. 226-41

LADY DESIRES COMPANION, preferably middle-aged, for winter months, in comfortable all modern home. Apply Box 59, Ontario Intelligencer. 226-28

TO LET

ROOM AND BOARD FOR TWO gentlemen, Front Hill. WO 3-4626. 225-28

3 OR 2 UNFURNISHED, HEATED rooms, private bath, also 1 bedroom, Queen. Apply Bonnie Shop, 10 Victoria. 226-28

ULTRA - MODERN, 2 - BEDROOM home, wall-to-wall broadloom throughout, kitchen, dining, living room, bath, basement, garage. Apply Jack Allin, Secretary, 10 Victoria. 226-28

KITCHENETTE AND BED-SITTing room, private bath, private entrance, light and water. Private parking. Suitable for one or two gentlemen. Phone WO 8-2661 after 5 p.m. 226-28

3-ROOM BUNGALOW, 52 MOIRA St. W. Phone WO 8-2661. 226-28

WOULD LIKE TO SHARE MY home with nice girl. All the modern conveniences. Many extras. Apply Box 56, Ontario Intelligencer. 226-28

3 FURNISHED BEDROOMS, WITH heat, very central. Gentlemen only. WO 8-2575. 224-41

ATTRACTIVE, NEWLY DECORated apartment, 3 rooms and bath, 2 refrigerators, Murphy bed, electric heat, Venetian blinds, parking for 2 cars, all utilities. Adults. Available immediately. WO 8-6441. 226-tf

Modern 2-3 Bedroom BRICK HOUSE
IN
Excellent Residential District
EAST HILL

LARGE ROOMS — OIL FURNACE AVAILABLE FOR OCCUPANCY

WRITE BOX 43,
ONTARIO INTELLIGENCER.
223-28

ROOM AND BOARD FOR 1 OR 2 Close to downtown, schools and bus. Phone WO 8-2661. 225-28

COMFORTABLE BEDROOM, PRIvate bath, suitable for one gentleman. Near Northern. Shiloh or 4430-81y. WO 8-2512. 225-28

ATTRACTIVE
2-bedroom apartment, living room, kitchen, bath. Heated. Limited. Parking space.
$85 A MONTH
APPLY
51A VICTORIA AVE.
after 6 p.m.
223-31

COMFORTABLY FURNISHED bedroom, single, for gentleman, Bath, East Hill. Central. Continuous hot water. WO 8-2661. 225-28

UPPER DUPLEX, HEATED, CONtinuous hot water, refrigerator, 3 bedrooms, kitchen, 3-piece bath, sun porch, basement, garage. WO 8-7218, after 5:30 p.m. 225-28

2 BEDROOM GROUND FLOOR apartment, heated, $80 monthly. Moira WO 8-6966 A17-tf

2 ROOMS, BATHROOM, UPPER apartment. Heavy duty wiring. Ideally located. Suit working couple. Central, $50 monthly. WO 8-2661. 225-28

THREE-ROOM, UPPER, HEATED apartment. Bathroom and tile floors. Suitable for business couple. Phone WO 8-2661. 225-28

3-ROOM STONE HOUSE, 19 miles from Belleville. Hydro, water. Built-in garage. Phone Belleville 962-r-4 after 5 p.m. 225-31

3-BEDROOM HOUSE, JUST OUTside city limits. Available October 1st. Phone WO 8-2661. 225-28

3-BEDROOM HOUSE, JUST OUTside city limits. Available October 1st. Phone WO 8-2661. 225-28

ACCOMMODATIONS WANTED

WANTED: 3-BEDROOM HOUSE or apartment in Belleville or Trenton vicinity. WO 3-2661. 225-tf

WIDOW WITH 2 SCHOOL-AGE children desires to rent small unheated apartment, near public school, by Oct. 1st. Phone WO 8-2661 after 5. 1941. Box 1 Ontario Intelligencer. 225-28

3-BEDROOM HOUSE, EAST HILL. Phone WO 8-2661 after 5 p.m. 2 and 5, WO 8-2661 after 5. Mrs. Riddell. 225-28

TO LET

8-ROOM HOUSE, APPLY 360 Coleman Street. 226-tf

MODERN, COMFORTABLE 3-ROOM heated apartment, single business girl. East Hill. WO 8-2661. 225-28

MODERN APARTMENT, SUITable for executive. Recently decorated, single bedroom, kitchenette, all conveniences, private entrance, parking. Centrally located on Bell Telephone bus line. Phone WO 8-2661 after 5 p.m. 225-28

$100 monthly. WO 3-2320. 225-28

FURNISHED ONE - BEDROOM apartment, heated, hot water. Parking, Bell 2. East Hill. WO 8-2661. 225-28

ATTRACTIVE, OIL HEATED, 1-bedroom apartment, separate dining room, refrigerator, hardwood floors, private entrance. Drive, $75 monthly. WO 8-2661. 225-28

SELF-CONTAINED APARTMENT, 3 rooms and bath. Heavy duty wiring. 2 refrigerators. Hot water heating. New gas furnace. WO 8-2661 after 5 p.m. 225-28

3-BEDROOM UPPER APARTment. Suitable for adults. Reasonable rent. Available Oct. 1st. Phone WO 8-2661. 225-28

LARGE 3-ROOM APARTMENT, heated, hot water, refrigerator, stove. Phone WO 8-2661. 225-28

3-BEDROOM UPPER APARTment. Suitable for adults. Reasonable rent. Available Oct. 1st. Phone WO 8-2661. 225-28

FOUR-ROOM, SELF-CONTAINED, heated apartment with bathroom, refrigerator, stove, hardwood floors throughout. Available October 1st. Rent $65. Phone WO 8-2661. 225-28

THREE-ROOM, SELF-CONTAINED apartment. Stove and refrigerator. Heat and hot water supplied. Available October 1st. Phone Canadian Insurance, Real Estate, Limited, Phone WO 8-2661 or WO 8-7165. 225-28

FURNISHED, HEATED APARTment, also unfurnished apartment. Both have refrigerators. Central location On bus line. WO 8-2661. 225-28

MODERN, 4-ROOM, HEATED apartment, refrigerator, stove, hardwood floors throughout. Suitable for adults only. Rent $70 monthly. WO 8-2661. 225-28

HOUSEKEEPING ROOM AND bedsitting room, heated, hot water supplied. Phone WO 8-2661. 225-28

FURNISHED, HEATED, HOUSEkeeping room in bungalow. Suitable for one or two. Phone WO 8-2661. 225-28

SELF - CONTAINED, 4 ROOMS and bath. All tile floors. New oil-burning furnace. Phone Canadian Investment, 213 Albert and WO 8-2661. 225-28

TO LET

ROOM AND BOARD FOR TWO gentlemen, Front Hill. WO 3-4626. 225-28

3 OR 2 UNFURNISHED, HEATED rooms, private bath, also 1 bedroom, Queen. Apply Bonnie Shop, 10 Victoria. 226-28

ULTRA - MODERN, 2 - BEDROOM home, wall-to-wall broadloom throughout, kitchen, dining, living room, bath, basement, garage. Apply Jack Allin, Secretary, 10 Victoria. 226-28

KITCHENETTE AND BED-SITTing room, private bath, private entrance, light and water. Private parking. Suitable for one or two gentlemen. Phone WO 8-2661 after 5 p.m. 226-28

3-ROOM BUNGALOW, 52 MOIRA St. W. Phone WO 8-2661. 226-28

WOULD LIKE TO SHARE MY home with nice girl. All the modern conveniences. Many extras. Apply Box 56, Ontario Intelligencer. 226-28

3 FURNISHED BEDROOMS, WITH heat, very central. Gentlemen only. WO 8-2575. 224-41

ATTRACTIVE, NEWLY DECORated apartment, 3 rooms and bath, 2 refrigerators, Murphy bed, electric heat, Venetian blinds, parking for 2 cars, all utilities. Adults. Available immediately. WO 8-6441. 226-tf

Modern 2-3 Bedroom BRICK HOUSE
IN
Excellent Residential District
EAST HILL

LARGE ROOMS — OIL FURNACE AVAILABLE FOR OCCUPANCY

WRITE BOX 43,
ONTARIO INTELLIGENCER.
223-28

ROOM AND BOARD FOR 1 OR 2 Close to downtown, schools and bus. Phone WO 8-2661. 225-28

COMFORTABLE BEDROOM, PRIvate bath, suitable for one gentleman. Near Northern. Shiloh or 4430-81y. WO 8-2512. 225-28

ATTRACTIVE
2-bedroom apartment, living room, kitchen, bath. Heated. Limited. Parking space.
$85 A MONTH
APPLY
51A VICTORIA AVE.
after 6 p.m.
223-31

COMFORTABLY FURNISHED bedroom, single, for gentleman. Bath, East Hill. Central. Continuous hot water. WO 8-2661. 225-28

UPPER DUPLEX, HEATED, CONtinuous hot water, refrigerator, 3 bedrooms, kitchen, 3-piece bath, sun porch, basement, garage. WO 8-7218, after 5:30 p.m. 225-28

2 BEDROOM GROUND FLOOR apartment, heated, $80 monthly. Moira WO 8-6966 A17-tf

2 ROOMS, BATHROOM, UPPER apartment. Heavy duty wiring. Ideally located. Suit working couple. Central, $50 monthly. WO 8-2661. 225-28

THREE-ROOM, UPPER, HEATED apartment. Bathroom and tile floors. Suitable for business couple. Phone WO 8-2661. 225-28

8-ROOM STONE HOUSE, 19 miles from Belleville. Hydro, water. Built-in garage. Phone Belleville 962-r-4 after 5 p.m. 225-31

3-BEDROOM HOUSE, JUST OUTside city limits. Available October 1st. Phone WO 8-2661. 225-28

3-BEDROOM HOUSE, JUST OUTside city limits. Available October 1st. Phone WO 8-2661. 225-28

ACCOMMODATIONS WANTED

WANTED: 3-BEDROOM HOUSE or apartment in Belleville or Trenton vicinity. WO 8-2661. 225-tf

WIDOW WITH 2 SCHOOL-AGE children desires to rent small unheated apartment, near public school, by Oct. 1st. Phone WO 8-2661 after 5. 1941. Box 1 Ontario Intelligencer. 225-28

3-BEDROOM HOUSE, EAST HILL. Phone WO 8-2661 after 5 p.m. 2 and 5, WO 8-2661 after 5. Mrs. Riddell. 225-28

TO LET

8-ROOM HOUSE, APPLY 360 Coleman Street. 226-tf

MODERN, COMFORTABLE 3-ROOM heated apartment, single business girl. East Hill. WO 8-2661. 225-28

MODERN APARTMENT, SUITable for executive. Recently decorated, single bedroom, kitchenette, all conveniences, private entrance, parking. Centrally located on Bell Telephone bus line. Phone WO 8-2661 after 5 p.m. 225-28

$100 monthly. WO 3-2320. 225-28

FURNISHED ONE - BEDROOM apartment, heated, hot water. Parking, Bell 2. East Hill. WO 8-2661. 225-28

ATTRACTIVE, OIL HEATED, 1-bedroom apartment, separate dining room, refrigerator, hardwood floors, private entrance. Drive, $75 monthly. WO 8-2661. 225-28

SELF-CONTAINED APARTMENT, 3 rooms and bath. Heavy duty wiring. 2 refrigerators. Hot water heating. New gas furnace. WO 8-2661 after 5 p.m. 225-28

3-BEDROOM UPPER APARTment. Suitable for adults. Reasonable rent. Available Oct. 1st. Phone WO 8-2661. 225-28

LARGE 3-ROOM APARTMENT, heated, hot water, refrigerator, stove. Phone WO 8-2661. 225-28

3-BEDROOM UPPER APARTment. Suitable for adults. Reasonable rent. Available Oct. 1st. Phone WO 8-2661. 225-28

FOUR-ROOM, SELF-CONTAINED, heated apartment with bathroom, refrigerator, stove, hardwood floors throughout. Available October 1st. Rent $65. Phone WO 8-2661. 225-28

THREE-ROOM, SELF-CONTAINED apartment. Stove and refrigerator. Heat and hot water supplied. Available October 1st. Phone Canadian Insurance, Real Estate, Limited, Phone WO 8-2661 or WO 8-7165. 225-28

FURNISHED, HEATED APARTment, also unfurnished apartment. Both have refrigerators. Central location On bus line. WO 8-2661. 225-28

MODERN, 4-ROOM, HEATED apartment, refrigerator, stove, hardwood floors throughout. Suitable for adults only. Rent $70 monthly. WO 8-2661. 225-28

HOUSEKEEPING ROOM AND bedsitting room, heated, hot water supplied. Phone WO 8-2661. 225-28

FURNISHED, HEATED, HOUSEkeeping room in bungalow. Suitable for one or two. Phone WO 8-2661. 225-28

SELF - CONTAINED, 4 ROOMS and bath. All tile floors. New oil-burning furnace. Phone Canadian Investment, 213 Albert and WO 8-2661. 225-28

COTTAGES TO LET

DEER HUNTING
NOVEMBER 6 - 18

Partridge and Duck, September 23 to November 18. Sixteen miles north of Stanbet Lake. Cottages or lodge accommodation.

MI - JO CAMP
R. R. 1, Clarendon
226-28

FOR SALE

DECOYS
Self-Inflating $1.29
Carry-lite $1.69
SEE US FOR DISCOUNT COUPON
USE OUR BUDGET
CANADIAN TIRE
WO 8-7761

FIDELAIR 4-BURNER HEAVY duty apartment size range. Only $69.95. Fidelair, 21 Front Street South & TV, 170 Front Street. 225-28

130 BASS ACCORDION. USED very little. Original value, $600 new for sale at reasonable condition. WO 8-2661. 225-28

SMALL CASH REGISTER, SUITable for small business. Phone Church Street. 225-28

1 POTATO CHIP MACHINE AND 1 PEELER. WO 8-2585. 226-28

166 HEAD, HEREFORD AND Shorthorn cattle, steers and heifers 718 years old and stock bull. Also 2 Yorkshire sows due to farrow in October. Apply Lorne Cowan, Telephone 794-2413 Stirling. 225-28

CITY WATER $90 OR 1,000 gallons. John Rathbun, WO 8-6176. 225-28

NEW BUNK BEDS, FELT MATtresses, $49.95. Fidelair, 21 Front Street South & TV, 170 Front Street. 225-28

SMOKER TABLES, 3 x 16; 4½ x 9. Phone table. WO 8-6117. 225-31

3 PLAY CLARINET. PHONE WO 8-7237. 225-28

NSU MOTOR SCOOTER, '58 model. All conditions, will wear shield. WO 3-2395 after 5. 225-28

PIT RUN AND CRUSHED STONE, top soil and cinders. WO 8-2661. 218-tfn

HEATING COMFORT WITH A "Smarts" furnace. For free estimate call Ed. Rohan Ridge, Box May Mtz. 29 Dunark Street. WO 8-2661. 225-28

MAYTAG WASHERS AND DRYERS new and reconditioned. Guaranteed new home laundry co-ordinates. Call WO 8-2661. 225-28

TELEVISION SETS. RECONDItioned. Free trade antennas. Easy discounts. Sets from $39.95. 21 year warranty. Tunetime guaranteed $9.95. Bosch Radio & TV, 170 Front Street. 225-28

BEEF PORK VEAL AND LAMB in the quarter, side or cut. Ideal for deep freeze Under inspection. Phone WO 8-2661. A26-28

ROSES TREES SHRUBS EVERGreens. Choice collection of Canada stock Quinte Nurseries 2 miles East of Belleville. Phone WO 8-7533 A031-tf

SCOTTS WATER SOFTENER. Complete delivery Clinton Shelf. Only water Phone for rates WO 8-2661. A1-tfn

WIPE OUT ACHE AND BLACKheads with Clearasil. Only $1.25 at Bell's Drug Store. Bell's Drug Store, Belleville. 225-41

WHITE BUNNY CUSTOMER'S Choice 3 lb. $1.00 or 10 lb. $3.00 Bedell's 233 Moira St. W. 225-28

COLEMAN OIL FLOOR FURNACE with blower, 2-burner range, practically new. Phone Trenton 794-2413. 225-28

RUPTURE - EASES. FORM - FITting. Comfortable. Discreet. Reasonable inguinal hernia No steel required. Dr. Chamberlain. Justice services. For information call 962-2361. 225-28

ALUMINUM AWNINGS — SHUTters down. Positively priced. Phone Big Mtz 99 Dundas St. WO 8-6060. J222-tf

ALUMINUM WINDOW SALE

Triple Track, Self-Storing

FOUR WINDOWS Installed — $76.

FIVE WINDOWS Installed — $94.

SIX WINDOWS Installed — $111.

SEVEN WINDOWS Installed — $128.

EIGHT WINDOWS Installed — $145.

NINE WINDOWS Installed — $160.

TEN WINDOWS Installed — $169.

ALUMINUM DOORS

Completely Self-Storing
HEAVY DUTY
$89.95 — INSTALLED
STANDARD
$84.75 — INSTALLED

JAMES BEGLEY & SON

308 NORTH FRONT ST.
WO 8-6148
M26-tf-tu-th-s-s-tf

Moto - Master
SPECTOMETER CABLES
FOR MOST CARS AND TRUCKS
6c - $1.45
DO-IT-YOURSELF
CANADIAN TIRE
WO 8-7761

CLASSIFIED ADVTS.

FOR SALE

1 CARR REGISTER WITH TAX key, WO 8-6141.

COUNTER, 10' x 30" LONG, 3' 8" high; desk, 30" x 60" high; desk, 30" x 60" high; desk, 30" x 60" high; all in good condition. Apply Box 57, Ontario Intelligencer. 226-28-2-617.

DELUXE HIGH PRESSURE CONtinuous hot water heating boiler, 100,000 B.T.U. input. Phone WO 8-2661. 225-28

REFRIGERATORS, USED. Reconditioned. Guaranteed. Trade-ins. Easy terms. Bosch Radio & TV, 170 Front Street. 225-28

WASHING MACHINE, GOOD working order. Also new diaphragm, Reasonable. Apply 194 Bridge St. E. Belleville. 225-28

JIG-SAW, 9" BENCH SAW, WOOD lathe, 1 h.p. motor. Phone WO 8-2661. 225-28

FIVE STORM WINDOWS, one 60½" x 26", two 27" x 26", two 27" x 26". Phone WO 8-2661. 225-28

50 R.R. x C.R. PULLETS, LAYING. Apply John Bonnet, Centreville, Ont. Phone 968-r-11. 225-28

RESTAURANT EQUIPMENT: Kelvinator refrigerator grill, Beater slicer, small apple peeler, counter, 2 tables and chairs. Apply Box 57, Ontario Intelligencer. 226-28

FALLOUT SHELTERS. FOR A free estimate call Ed. Rohan. Order yours now. 226-tfn

QUALITY CHESTERFIELD SUITE, condition, WO 8-2512. 225-28

2 LADIES' COATS, SIZE 18, LIKE new. WO 8-2407. 225-28

NORDSHIMMER CABINET, GRAND piano. Good condition. Phone Trenton 794-2413. 225-28

NEW AND USED LUMBER, windows and doors; plastic brick; siding, roofing, insulation, frequently new trim; patio glass; pre-hung doors; 2 x 4's; bevel siding; steel doors. Phone WO 8-2661. 225-28

SAND, GRAVEL, CRUSHED gravel rock, masonry sand, fill, top soil. Collect Trenton 794-2413. 221-tfn

CLEARANCE OF RECONDITIONED oil heavy batteries. Your choice $4.95. 21 year warranty. 21 Front Street South & TV, 170 Front Street. 225-28

"KEYSTONE" BATTERY
16 Volt
REGULARLY $9.95
ONLY $6.45 -
with trade
LESS $1.00 COUPON
CANADIAN TIRE
WO 8-7761

MOTHERS - TAKE ADVANTAGE of this outstanding offer Curly Top Permanent Wave $3.50 Kelly's Drug Store, Kelly's Drug Store, Belleville. WO 3-2331. 225-tf

SUPER CLOTHING AND BEDDing for your women and children at Bell's Drug Store. Also large selection used clothing. A215-tf

GUNS BOUGHT, SOLD TRADED and repaired Fishing tackle, Ammunition. Bell's Drug Store, Eddy. Bell's Drug Store. WO 3-2331. 225-tf

1 OIL BURNER, MOFFAT RANGE. WO 8-6271. 225-28

AUTOMOTIVE

1953 FORD, GOOD CONDITION. Apply 11 Potts Street. 225-28

HOW $39.95 FRONT END ALIGNment. Was $19.50 Modern John Deere Service, Highway 2, Ameliasburgh. Phone Trenton 794-2413. Ask for Bill Thompson. Tire WO 8-6761 225-tf

USED CARS

'58 MORRIS OXFORD $1,095.
'57 CHEVROLET .... $995.
'56 MONARCH .... $895.
'56 PLYMOUTH .... $850.
'55 METEOR .... $750.
'55 PONTIAC Sedan .... $675.
'55 FORD .... $550.
'55 FORD with overdrive .... $795.
'54 CHEVROLET Del-Air Sedan .... $430.
'54 FORD .... $425.

OPEN THIS EVENING
9 - 10 P.M.
SEE THESE FINE CARS AT
M & R SUNOCO SERVICE
336 NORTH FRONT STREET
(Across from the Two Guys Store)
WO 8-6361 or WO 8-1317

Harold Wilkinson
Motors Limited
145 STATION STREET
Has For Sale
FOUR
BELL TELEPHONE TRUCKS
Complete With Hoist Rear Body, Ladder Carrier, etc.
2 — 1958 Models
2 — 1957 Models
WO 8-5546
OPEN EVENINGS

REAL ESTATE FOR SALE

6-ROOM FRAME HOUSE AND ½ acre land on highway, close to Trenton. Apply 2nd house on right, Trenton. Apply 242 Dundas Street East. 226-28

SEE
WHALEN
for bargains in
HOMES!

HERE is one of our bargains!

SPLIT - LEVEL

Only two years old and well cared for. Chesterwood 3 bedroom bungalow, a real big kitchen, complete with built-in oven and range, dishwasher, all. Stereo, intercom, carport, etc.

LOOK HERE AT THE PRICE
THE FULL PRICE
$9,400.

HERE is another bargain.

FULL
DOWN PAYMENT
$400.

And with a full price of only $9,400. Monthly payment of $60. A 3 bedroom bungalow, living room, kitchen and bathroom. Situated on a large lot with room to build a garage. Well worth your while if room to add on. This is the real thing for the first time buyer of his own home. Yet only need $400.

D. I.
WHALEN
Real Estate Broker
239 FRONT STREET
WO 8-7677
W. DAVENPORT — SALESMAN
WO 8-9677 226-28-30

YOU'LL
NEVER
BELIEVE IT
UNTIL
YOU SEE IT

Live in the country with lovely living quarters for yourself, and 5 acres for the children, making it, as an added investment.

MRS. GENEVA MUIR—WO 8-2360

Dorothy Marshall
Real Estate Broker
433 VICTORIA AVE.
WO 8-2183
MR. J. RICHARD — WO 8-7819
MRS. GRACE LOUGHEED
WO 3-2362

$9,500. FULL PRICE

AND BRAND NEW. A earth side brick bungalow, modern living room, big kitchen and bedroom. Low down payment acceptable.

$12,900. FULL PRICE

Attractive city brick bungalow on the West side. Separate dining room, 3 bedrooms, 4-piece bath. This is a well landscaped home on a big lot.

HYDE PARK AVE.

Here is an excellent home in an excellent area. See this home and you will want to own it. Large living room with fireplace, separate dining room, modern kitchen and 4-piece bath. 3 bedrooms, separate laundry room and rec room. Attached garage. Beautiful landscaped lot. Priced at $14,700.00 with $2,500.00 down. Call us today for an appointment to see this lovely home.

RANCH BUNGALOW
SEPARATE
DINING ROOM

The large living room and dining room in this 3 bedroom ranch bungalow provide for gracious entertaining. Large kitchen with modern cupboards with extra eating space. Full basement with rough-in for recreation room. Attached garage makes this a real family home. Situated on a quiet street close to schools. Beautifully landscaped lot with fruit trees. Immediate possession. Full price of $14,700.00 with a low down payment.

W. J.
McCormick
REALTY LIMITED
99 STATION STREET
WO 3-2327
OPEN UNTIL 9 P.M.
Member Ad-Mart Multiple Listing District
Real Estate Board

GORDON WOODS
Member of the
Belleville Real Estate Board
Real Estate Broker
267 VICTORIA AVE.
WO 8-2480
LOOK!

HERE is that choice West Side home that you have been looking for. Set on a 2-storey solid brick foundation, 3 bedrooms, 2 baths. Spacious living room, dining room, kitchen, full basement and garage. Extras.

$890.

DOWNPAYMENT on New Brick Bungalow now under construction. Has attached garage, 3 bedrooms, 4-piece bath, full basement. Ready for occupancy in about 2 mos.

BRENTWOOD

IMMEDIATE POSSESSION. 3 bedroom split-level. Popular 7-piece colored bathroom. Large kitchen. $2,000 down. 1 mortgage.

GORDON ENGLISH — 8-1178
GORDON WOODS — WO 8-2480
226-28

REAL ESTATE FOR SALE

BUILDING LOTS 1 MILE FROM city of Belleville. Terms can be arranged. Apply Box 58, Ontario Intelligencer. 226-28

Fox & Fox
Real Estate Brokers
OFFICE:
84 NORTH PARK GIRDS.

82 EVANS ST. — 2-storey red clay brick with 4 bedrooms. Full price $13,900.00. Terms.

O

$9,500 — Full price for 2-storey brick with 3 bedrooms. Large 66' x 132' — West side, central.

$7,000 — Full price for large 2-storey brick home, and 2 apts. Only 3 miles north of 401. Low down payment. Balance on easy mortgage.

$12,900 — Excellent family home with lots of room and hot water heating. Garage and beautiful landscaped lot. Situated on quiet street on city.

LOT — Foxboro Road, 66' x 200'. LOT — Corbyville Road, 66' x 200' — Both city services.

LOT — On quiet city street.

FARM — Near Stirling — Good house and out-buildings. 150 acres, workable condition. Priced for quick sale. Terms can be arranged. Full price $15,000.00. Will consider trade of owner, by appointment only.

IRENE GOSLIN — RU 8-8413
JAMES FOX — MILDRED FOX
WO 8-2744 and WO 8-6992

DUPLEX
$8,000 FULL PRICE

Just outside the city on 3-acre lot. Each unit has 3 bedrooms, living room, kitchen and 4-piece bath. Separate entrances. Hydro heated. Ideal for family or investment. Lovely landscaped grounds. Fully equipped, modern facilities.

RECREATION ROOM

with fireplace, bar and built-in refrigerator. This is an ultra-modern 3-bedroom bungalow. Living, 2 good sized bedrooms, 4-piece tiled bath, eat-in kitchen, family room. Lovely landscaped grounds. Fully equipped, modern facilities.

HOSPITAL AREA

$11,900 full price for this modern 3-bedroom bungalow. Large modern kitchen, 4-piece tiled bath, full basement, oil heat. Close to shopping centre. Lovely landscaped grounds. Fully equipped, modern facilities.

2-STOREY BRICK

We have 2 of this type home presently listed, 3 and 4 bedrooms. Priced from $13,500. Call for complete detail.

D. T.
STORK
Real Estate Broker
Member Belleville Real Estate Board
228 PINNACLE STREET
WO 8-2744

O

S. H. WILSON
Real Estate Broker

NEW LISTING. — 3-bedroom Cape Cod bungalow with hardwood floors throughout, 4-piece bathroom, hardwood kitchen cupboards, attached garage, 3 minute drive from 401. Priced at $13,900. Terms. Call 968-r-21 for more particulars.

LOCATED ON NORTH PARK GARDENS. 3-bedroom Cape Cod bungalow, full basement, laundry tubs. Large beautiful lot. Price $8,500. Down, make offer.

RENNIE VILLE ROAD. Storey and a half, 3 bedrooms, 4-piece bath. Full basement, oil forced air heating. Large beautiful lot. Access to bay. Price $7,500. Down, make offer.

LOCATED SOUTH GEORGE ST. 3-bedroom Bungalow. Kitchen has dining room. Price $8,900. Down $1,000.

100-ACRE FARM, 15 minute drive from city. 6-room dwelling, Large barn. Price only $6,500. Down $1,700.

100-ACRE FARM, located 4 miles west Tweedsmuir. 6-bedroom brick dwelling with bathroom. Can be purchased under V.L.A. Price $12,000.

$500 DOWN. 3-bedroom bungalow. Large kitchen and living room. 3-piece bath. Price only $8,500.

WE WILL BUILD FOR YOU a 3-bedroom brick with 1½ baths, oil forced air furnace, laundry tubs, for only $14,500. Down $1,500. We have several interested parties to discuss our plans with. Our contractor the 27th, between 3 and 7 o'clock, and drop in the F. Fox office.

PLANS CAN BE SEEN AT OUR OFFICE

CORRAGIO AT PEATE POINT, about 6 miles from Belleville, 3-bedroom cottage, 3 additional lots for only $4000. Down $500.00. Monthly $35.00.

CONNIE MILLER
Sales Representative
OFFICE:
321 COLEMAN STREET
PHONE WO 8-2481
226-28

BOATS & MARINE SUPPLIES

DON'T PASS UP
THAT BARGAIN

BUT YOUR BOAT NOW WITH A LOW-COST, LIFE-INSURED

SCOTIA PLAN
LOAN
THE BANK OF
NOVA SCOTIA

REAL ESTATE FOR SALE

3-YEAR-OLD BRICK SPLIT-level, 3 bedrooms, large living room, kitchen with large dining area. Landscaped. Schools, churches, bus, new shopping centre and new YMCA site all close by. One 6% N.H.A. mortgage handles for $96 monthly, P. I. and taxes. No agents. WO 8-3137, after 6 p.m. weekdays.

PRIVATE SALE
255 FARLEY AVENUE
IMMEDIATE POSSESSION
3 BEDROOMS — BATH
DIVIDED BASEMENT
REDUCED TO $12,300
MAKE US AN OFFER
WO 8-9386

WORTH SEEING

MARSHALL ROAD — a well built bungalow with extra large living room, wall-to-wall broadloom, 4-piece bathroom, oil furnace, aluminum windows, large lot, low taxes. Country atmosphere with convenience of city. See our sign. Offers now being considered.

71 PINNACLE — 7-room house, 2 kitchens up and down, 2 bedrooms, large living room and dining rooms. Gas furnace. Large lot.

[illegible] JOHN — Triplex for only $7,[illegible].

36 COLLEGE WEST — 4-bedroom family home, easily convertible to apartments. Opposite Quinte High.

121 CENTRE — Clean, modern bungalow, furnace, 3-piece bathroom. Reasonable.

BETTER HOMES — Several established homes in East and West in the $16,000 to $26,000 class. Modern and fully landscaped with many extras.

EAST END DUPLEXES — Modern bungalows with basement apartments producing good revenue.

ONLY $[illegible] — will buy 167 College or 32 Church. $[illegible] down, $[illegible] monthly.

369 STOKES ST. — Centrally located 7-room home just east of Brewers' Retail Store. Offers.

COMMERCIAL SALES are our specialty. Valuable buildings, commercial sites and industrial land. Locations on Station Street, Cannifton Road, etc.

Mortgages — Appraisals

FRANK S.
Follwell

[illegible] FRONT STREET
WO 2-[illegible] — Evenings WO 2-[illegible]
Doug Grant — [illegible]

MORTAGES

MONEY FOR 1ST AND 2ND mortgages. Loans on mortgages. Private funds. WO 8-7132.

RADCLIFFE
INVESTMENT LTD.
Now Offer Low Cost
MORTGAGE LOANS
WITHOUT BONUS

EXAMPLE OF LOAN

Loan	Monthly Payment Principal Interest	Term	Balance
$1,800	$41.52	5 yrs.	Nil
$2,200	$50.75	5 yrs.	Nil
$2,700	$62.28	5 yrs.	Nil

NOW IS THE TIME TO
—Consolidate Your Bills
—Buy a New Car
—Make Home Improvements

Belleville Residents Call
Operator and Ask for
ZE 5-4040
(no toll charge)

RADCLIFFE
INVESTMENT LTD.
(Member O.M.B.A.)

NOTICE

SHERIFF'S SALE

TO BE SOLD BY PUBLIC AUCTION on Saturday, September 30th, 1961, at two o'clock in the afternoon at the Dock in Trenton in front of the Cold Storage Plant.

HOUSEBOAT, painted white, green roof and wrought iron railing. Aluminum doors to cabin and is twenty-six feet long. Serial number 80161

TERMS: CASH.

CAMERON BUNNETT & SON
Auctioneers

SHERIFF L. ROSCOE ROBSON,
Belleville.

LOST

SMALL BLACK KITTEN WITH white tip tail, near William and Bridge. WO 2-[illegible].

GOLD RIM PRESCRIPTION SUN glasses, in Eaton's, Friday noon. Finder please phone WO 2-[illegible]. Reward.

PERSONAL

BUS TRIP TO SYRACUSE Thanksgiving weekend, October 7-9. Hotel accommodation arranged. Phone WO 2-3625 after six.

DRINK YOUR WEIGHT-AWAY with Metrecal. Now at greatly reduced prices at Geen Drugs. WO 2-4531. Free delivery.

Business Service Directory

ACCOUNTANTS

[illegible] C.A.
[illegible] Pinnacle St., Belleville Ont.
Phone WO [illegible]

GEO. A. WELCH AND COMPANY
Chartered Accountants
[illegible] Pinnacle Street, Belleville
WO [illegible]
[illegible]

AUTOMOTIVE REPAIRS

General repairs to all makes of cars and trucks. Specializing in valve grinding and automatic transmission repairs.
Class A Mechanic, [illegible] Years
GEORGE FLEMING GARAGE
Between Belleville and Trenton on No. 2 Highway
WO [illegible]

ARCHITECTS

WATSON AND WIEGAND
Architects
[illegible] Front Street Belleville Ont.

BOATS

QUINTE MARINE
— Sales —
Arkansas Traveler — M.F.G.
Turbocraft — Peterborough
Weymouth Cruisers
[illegible] Pontoon Boats
Johnson Seahorse Outboard Motors
Area Dealers for
Volvo-Penta "Aquamatic"
[illegible] service, installation, parts
— Waterfront Facilities —
Docking, launching ramp, parking
[illegible]

BOAT STORAGE

For the best care in boat storage up to 40 feet, have us haul you out, winterize, and service your boat in the spring.
BAYCREST BOATS & MARINA
Big Island - Demorestville
Telephone Picton GR [illegible]

BUSES

Bus Service to Trenton and Air Station
Leave Belleville
2.00 a.m. Daily Exc. Sun. & Hol.
10.15 a.m. Daily Exc. Sun. & Hol.
12.15 p.m. Sat. Only
2.00 p.m. Daily
3.30 p.m. Sat. Only
4.10 p.m. Daily Exc. Sun. & Hol.
5.35 p.m. Daily
7.30 p.m. Daily
11.30 p.m. Fri. & Sat. Only
Buses Leave [illegible] Service Centre
211 Pinnacle St. Phone WO [illegible]
Charter Coaches
RATHBUN BUS SERVICE LTD.
Trenton, Ont. — Phone EX [illegible]

CONCRETE

W. DANFORD AND SON
All Types of Concrete Work
Machine Troweling
Residential and Industrial Repairs and Alterations
Backhoe Work
Trenching and Back Filling
Phone WO [illegible]

Stone Buildings or Basements Could be Made Like New
Chimneys and Chimney Repairs
Fireplaces, Verandahs, Pointing, Plastering and Repairs
PETER [illegible]
70 West Moira St. — WO [illegible]

FLOOR FINISHING

EARL DARRAH
Dial WO [illegible]—30 Bridge St. East
Sanding Machines and Floor Polishers for Rent
Expert Installation on Mastic Rubber Tile and Marboleum Floors
Free Estimates

MAUND'S SERVICE
Dial WO 2-[illegible] or WO 2-[illegible]
340 Pinnacle Street
Old or New Floors Sanded
All Types of Floors Cleaned Waxed and Polished
Window Cleaning — Wall Washing
Ask About Our "Rental Service"

FLOORS AND WALLS

PIDUTTI - FABBRI LTD.
Tile and Terrazzo Contractors
Glazed and Ceramic Floor and Wall Tile
Terrazzo Floors — Guaranteed
Repairs on Tile and Terrazzo
Cement Finishing a Specialty
Phone WO [illegible] or WO [illegible]
L. Motus — President — WO [illegible]

FARM AND GARDEN

Farm Service
Dead Old and Crippled Farm Stock Removed Free of Charge
Immediate 24-hour Service
Ask Your Operator for
[illegible] — Peterborough
Zenith [illegible] (no toll charge)
Licence No [illegible]

MIMEOGRAPHING RUBBER STAMPS

THE JAMES TEXT LIMITED
Fast, efficient work covering all needs. Reports, Circular Letters, Statements, Clubs, Lodges, Churches, etc. One day service on all types of Rubber Stamps, Numbering Machines and Supplies.
[illegible] Front St. Phone WO [illegible]

PAINT AND BODY SERVICE

Auto Painting Is Our Specialty
Our Prices Range from $25.00 and up
Special Rates on All Body and Fender Repairs
Twenty-four Hour Service
We Pick Up and Deliver
BELLCREST AUTO BODY
R. R. 2 Belleville — WO 2-[illegible]

RUBBER STAMPS

All Kinds of Rubber Stamps "Custom Made"
"The Way You Want It"
24 Hour Service Available at
O'NEIL SALES LTD
115 Front Street
SCHWAB'S LTD.
THE JAMES TEXT LTD.
[illegible] Front St.
[illegible] Front Street

RUG AND UPHOLSTERY CLEANERS

[illegible] RUG AND UPHOLSTERY CLEANING
Our Services are as follows: Rugs, Drapes, Chesterfields, Wall-to-Wall Carpeting, Rug Repairing
For Prompt Service Free Estimates
Dial Belleville WO [illegible]
after five WO [illegible]

RUG AND UPHOLSTERY CLEANERS

[illegible] DURACLEAN SERVICES
[illegible]
Call WO [illegible]
Rug and Upholstery Cleaning
Carpet Laying and Repairing
— Free Estimates —

[illegible] UPHOLSTERY
Recover Work — Free Estimates
[illegible] Cleaned Free with each job. We also [illegible] chesterfield and chair and rugs.
Howard Lockwood
WO 2-[illegible] — R. R. 7 Belleville

SHARP SAWS

Your saws will cut cleaner, truer, faster, when filed on our precision machine. Quick service on all types of saws. Bring your saws in today. Old saws re-toothed. Complete grinding facilities for:
Hand Saws, Circular Saws
ROY SALISBURY
Lawn Mowers Machine Sharpened
All Kinds, and Repaired
Scissors Sharpened
32 Murney Street

SEPTIC TANKS

Septic Tanks
Pumped Out
WO [illegible]

EAVESTROUGHING

Eavestroughing and General Repairs
CALL BRUCE WOOD
WO 2-[illegible]
Free Estimates

SERVICES

Open
SHARPE MOTORS
WO [illegible]
Just Over the Bay Bridge at Rossmore
Fast Efficient Auto Repairs by Licensed Mechanic

O'BRIEN'S TREE SERVICE
Tree Cabling — Tree Trimming or Removal [illegible] etc.
Free Estimates
Every Job Insured
WO [illegible]

"Do-It-Yourself"
Landscaping Equipment
Hourly and Daily Rates:
Seed and Fertilizer Spreaders, Power Tillers, Power Mowers, Power Aerator, Power Sweeper, Hand Aerators, Lawn Sweeper, Tree Pruners, Cyclone Seeders, Wheelbarrows, Post-hole Diggers, Lawn Rollers, Electric Hedge Trimmers, Weed Sprayers etc.
BISHOP'S GARDEN CENTRE
Phone WO [illegible]
81-87 Station Street

SERVICE STATIONS

JIM [illegible]
TEXACO SERVICE STATION
[illegible] West Dundas Street
WO [illegible]
Open Every Night & Every Sunday
Lubrication — Gas — Oil — Diesel
Mufflers and Tail Pipes
Minor Repairs
Personalized Service
Guaranteed Workmanship

TRUCKING

★ Rich Loam
★ Crushed Rock
★ Crushed Gravel
★ Pit Run Gravel and Sand
★ Clean Stone for Tile Beds
★ All Types of Fill
★ Asphalt Driveways.
★ Grading.
IVAN MAY
WO 8-[illegible] — 34 Tracey St.

★ Black Loam
★ Mortar Sand
★ Crushed Rock
★ Crushed Gravel
★ Pit Gravel and Fill
D. HOWARD
[illegible] Bridge Street East
WO [illegible]

TYPEWRITERS

Royal
Standard - Electric - Portable Typewriters
Addo-X-Olivetti Adding Machines
Olivetti Calculators
Sales - Service - Rentals
Phone WO [illegible]
HASTINGS TYPEWRITER COMPANY
32 Campbell St. - Belleville

TELEVISION ANTENNAS

New and Used—Installed & Repaired
— Free Estimates —
J. [illegible] & SON
[illegible] N. Front St.—Phone WO [illegible]

TV SERVICE

TV Antenna Installation & Repair
Expert Repairs on TV-Radio-Washers
All Replacements Guaranteed
CIRCLE TV SERVICE
(Belleville) Ltd.
[illegible] Coleman St. WO [illegible]

TYPEWRITER REPAIRS AND RENTALS

THE JAMES TEXT LIMITED
Prompt and Efficient Repairs on All Makes of Machines
Typewriters and Adding Machines for Rent.
[illegible] Front St.—Phone WO [illegible]

TYPEWRITER RENTALS

UNDERWOOD
Rent or Buy Underwood Typewriters
New and Rebuilt Standard Electric and Portable.
For Information Call:
UNDERWOOD LIMITED
10 Bridge St. E. WO [illegible]

WINDOW CLEANING

CLARK WINDOW CLEANERS
Floors — Eavestroughing - Chimneys
Walls - Caulking - Storm Windows
[illegible] St. — WO [illegible]

WELL DRILLING

GEORGE E. CHALK
R.R. [illegible], Napanee
Wells for Home, Farm and Industry
For Prices and Terms
Dial [illegible]

T. DONALDSON & SON
[illegible] and 12 Inch Holes
Modern Equipment
[illegible] Rd. — Belleville
WO [illegible] or WO [illegible]

AUCTION SALE

Auction Sale, Thursday, September 28th, at 1:30, in Junior Building, Fair Grounds:
Ranges; refrigerators; chesterfields; pianos; book case; chest of drawers; beds; tools; tarps; mirrors; lamps; lawn chairs; garden tools; tables; chairs; heater; dishes; cooking utensils, etc.
Terms: Cash.
CAMERON BUNNETT & SONS
Auctioneers
PHONE WO 2-[illegible]

THE LATEST IN BUICKS — The 1962 Buicks will feature, as do most of the new General Motors models, a hardtop model with soft top appearance in the two-door model. Other styling changes are to be seen in the new grill, hood, exterior trim and rear deck. The Electra series, except the Electra 225 line, has been discontinued for 1962.

New in the mechanical engineering aspect is the introduction of the small Buick Special with a V-6 engine, the first North American-produced car to offer such a powerplant.

In the other Buick models the regular V-8 design in 280 and 325 horsepower versions is offered. The engine and transmission has been moved forward almost four inches, creating more front seat room through a reduction in the height and width of the transmission tunnel.

SERVICES

REPAIR ALL TYPES OF BUILDings. Build or rebuild all types of chimneys, sidewalks and verandas. Specialize in all stone, concrete and brick work. Phone WO 8-6321 after 6.

PAINTING, INTERIOR, EXTERior decorating. Prompt service. Work guaranteed. Free estimates. WO 8-6322.

MALCOLM BROS. FLOOR AND window service. Complete housecleaning. WO 8-[illegible] or WO 8-8274.

ROOF REPAIRS OF ALL TYPES. Work completed by experienced men. Guaranteed. WO 8-6322.

FRESH FISH

FRESH DRESSED BULLHEADS, dressed white fish and lake pickerel. Bay of Quinte Fisheries. WO 8-9154.

DRIVE TO WIND

(Continued From Page 1)

involve too great a financial risk.

"I do not think we should build this railway until we have better evidence . . . that there is going to be a tangible return," he said.

Mr. Balcer conceded that the CNR, the CPR and Northern Alberta Railway all had studied the proposed line and rejected it as an uneconomic venture. That was why the government had to step in and finance the project.

He insisted, however, that the investment would pay off in an increase in national income. Development of Pine Point alone involved $37,000,000 in mine and smelter expansion.

DEBATE DELAYS

Earlier the government indicated it would like to aim for a cleanup of business by tonight. But the hassle over the Pine Point Railway was scheduled to resume today, after which the House faced debate on proposed new Dominion-provincial tax agreements and the spending estimates of the finance and transport departments.

This is the 172nd sitting day of the session, long past the previous record of 155 sitting days set in 1903.

Despite the strong opposition stand, final approval of the Pine Point measure was expected to emerge from today's renewed debate.

John R. Matheson (L—Leeds) said the Liberal party has no confidence in the government's economic judgment. There had been no true economic analysis of the line's potential revenues.

"Who is getting this great big giveaway?" he asked.

TRACKING POST SET UP

ST. JOHN'S, Nfld. (CP)—The space age has landed in the humble fishing village of Shoe Cove, 13 miles north of here. A satellite tracking station goes into full - time operation this week. One of 14 stations in the western world, the Shoe Cove operation was established by a Canadian-United States agreement by which the U.S. constructs and equips the station and Canada operates it.

ALLIES PRAISE

(Continued From Page 1)

ing "empty propaganda phrases" and said:

"He talks about peace, but it is he who prepares for war all over the world. All you have to do is to compare Kennedy's words with his deeds to see that he is nothing but a hypocrite."

Kennedy's disarmament proposals were singled out for official praise in Western Europe. The Western Allies had been consulted on the plan before the United States presented it.

A British foreign office statement voiced "full and enthusiastic support." The West German government said the plan "represents a realistic and practicable basis for negotiations."

An official in the Italian foreign ministry said: "If Kennedy's disarmament proposals should go down the drain, there would be little hope of survival left for the Western world."

British officials also privately praised Kennedy's statement that "we seek no perfect solution." The British have long felt that U.S. policy tended too much toward absolute solutions that would not end the cold war.

FRENCH APPROVE

In Paris, informed sources said the French government approved the president's proposals for a "truce to terror" and a "peace race instead of an arms race."

But the sources said France might have some reservations about the suspension of nuclear tests.

In Canada, Lester B. Pearson, Nobel peace prize winner and former UN assembly president, said the speech put the Western world on a peace offensive.

"Too often we have reacted instead of acted on disarmament," he said. "Too often we have been on the defensive."

Canadian External Affairs Minister Howard Green said Canada played a large part in drafting the disarmament proposals and pledged support. He called the disarmament plan the most appealing ever presented.

Premier Douglas of Saskatchewan, leader of the New Democratic Party, said the speech contained many excellent proposals.

Mr. Douglas said: "Canadians will be particularly interested in the president's suggestion to prohibit the transfer of nuclear weapons to states that do not now own them.

"This comes strangely from a president whose government has been pressuring the Canadian government for months to accept nuclear weapons from the United States."

Mr. Douglas said it is to be hoped that the Canadian government will agree with this desire to restrict membership of the world's nuclear club.

PRESS FAVORABLE

Most Western newspapers, with the notable exception of some in France, commented favorably.

The London Times called the speech "primarily an attempt to preserve the UN as a body capable of effective action. . . ."

The Daily Telegraph said "it was an occasion to bring out President Kennedy at his best, and there was no mistaking his fervent sincerity. His reminder that nuclear war could engulf the committed and uncommitted alike was vivid."

The Liberal Guardian of Manchester said Kennedy had been well advised to make disarmament the burden of his speech.

REJECTS SUIT

MONTREAL (CP)—The Quebec Superior Court has rejected a suit for $150,000 by an income-tax clerk paralyzed for life following a slipped-disc operation in 1955. Mr. Justice Andre Demers said the clerk, Miss Louise Beausoleil of suburban Outremont, failed to establish any fault or negligence on the part of Sacre-Coeur Hospital or the two doctors involved in the operation.

(ADVT.)

Worry of
FALSE TEETH
Slipping or Irritating?

Don't be embarrassed by loose false teeth slipping, dropping or wobbling when you eat, talk or laugh. Just sprinkle a little FASTEETH on your plates. This pleasant powder gives a remarkable sense of added comfort and security by holding plates more firmly. No gummy, gooey, pasty taste or feeling. It's alkaline (non-acid). Get FASTEETH at any drug counter.

PATZ
BARN CLEANER
LINKS
do
their
heaviest
work
while
RESTING

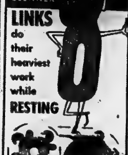

That's one of the many "special" advantages of a Patz Barn Cleaner Chain — a chain designed, engineered, manufactured — especially for Barn Cleaner Operation. At the drive sprocket and on the corner wheels — points of greatest stress — the Patz Link rolls easily — smoothly—actually being "pushed" instead of "pulled" through its heaviest work. Simple, but effective engineering that adds years to the life of a barn cleaner. Get the Patz Facts First — you'll be grateful for years to come.

Riverside
Construction
(Jack M. Bush)
Frankford, Ont., R.R. 3
Phone Stirling EX 5-2372
"See Us at the Plowing Match"

BUILDINGS for SALE!
INTERNATIONAL PLOWING MATCH EXHIBIT BUILDINGS
1. MACHINE SHED 30X96
2. ALUMINUM TOBACCO GREENHOUSE 27X40
3. MILK HOUSE 14X16
4. TRENDWOOD GARAGE 14X20
Buildings to be dismantled by purchaser.
TERMS — CASH OR CERTIFIED CHEQUE
Contact:
BEAVER LUMBER
101 CHURCH ST., BELLEVILLE, ONT.
Phone WO 2-4684
MR. E. TUCKER

FOR RENT
NEW STEEL SHEEP AND SWINE BUILDING AT THE BELLEVILLE FAIR GROUNDS. 40' x 84'. CONTACT
Ben Bleecker, Secty., R.R. 2, Halloway.

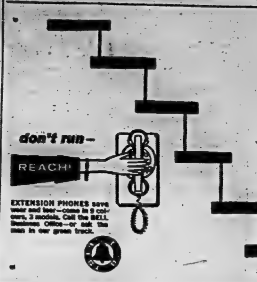

don't run—
REACH!
EXTENSION PHONES save wear and tear—come in 9 colours, 3 models. Call the BELL Business Office—or ask the man in our green truck.

EMPLOYMENT OPPORTUNITIES

(Civil Service of Canada)

CO-ORDINATOR, COST ANALYSIS (with registered membership, through written examination, in a recognized professional accountants' association, and many years of experience in cost accounting which included the design and installation of a new industrial accounting system or the major modification of an existing system). Defence Production, Ottawa. $9840-$11,300. Competition 61-399.

ASSISTANT CONSULTANT - ACCOUNTING (university graduation in Commerce or a related field, OR qualification by written examination in a recognized professional accounting organization; many years of related experience in accounting work; knowledge of both French and English languages), National Health and Welfare, Ottawa. $7920-9300. Extensive travel involved. Competition 61-783.

EMERGENCY WELFARE OFFICERS (to be responsible, at the Federal level, for the planning and co-ordinating of the Emergency Registration, Inquiry and Clothing Services; and the National Emergency Lodging program, including lecturing and writing responsibilities. Two positions). National Health and Welfare, Ottawa. $7920-$9300. Competition 61-781.

EMERGENCY WELFARE REGIONAL REPRESENTATIVES (with many years of experience in the planning and administration of welfare programs involving community organization and co - ordination, conference planning, training and lecturing experience), National Health and Welfare, various centres. $7920-$9300. Competition 61-780.

OPERATIONS AND METHODS OFFICER (with university graduation in a course of recognized standing in Commerce, Finance or Business Administration, or membership through written examination in a recognized accounting association; a number of years' experience in accounting at a responsible level in industry or government, at least two years of which were in operations and methods work on a variety of applications involving both punched card and electronic data processing machines. Finance, Ottawa. $7500-$8700. Competition 61-828

HOSPITAL STATISTICS LIAISON OFFICER (with extensive recent practical experience in hospital administration or in a related field, a number of years of which must have been in a responsible position and a good knowledge of accounting and hospital organization), Dominion Bureau of Statistics, Ottawa. $6840-$7860. Competition 61-825.

SUPERINTENDENT, AIRPORT TERMINAL BUILDING (with several years of experience in responsible charge of the maintenance of a large public or office building or industrial plant), Transport, Winnipeg, Man. Up to $7860. Competition 61-943.

TECHNICAL SPECIALIST - MILITARY PACKAGING (in co-operation with equipment designers and users, to develop packaging and packaging methods), Army Development Establishment, National Defence, Ottawa. $6420-$7140. Competition 61-1756.

SUPERVISOR, TERMINAL BUILDING MAINTENANCE (with many years of progressive experience in building or plant maintenance or construction with special emphasis on heating and air-conditioning systems, high pressure steam or high temperature water installation, plumbing, and in general, carpentry and painting), Transport, Malton Airport (Toronto), Ont. $6420-$7140. Competition 61-T2051.

ENGINEERING ASSISTANT (with a thorough knowledge of the design, operation and maintenance of air conditioning, ventilation, refrigeration, plumbing and other related mechanical systems and equipment, and some knowledge of fire prevention and safety practices and devices), Veterans Affairs, Ottawa. $6000-$6660. Competition 61-777.

FOREST MANAGEMENT OFFICER (university graduate in a recognized forestry course with several years of related experience, to assist with the administration, management and protection of the Mackenzie District and particularly Wood Buffalo Park), Northern Affairs and National Resources, Fort Smith, N.W.T. $5940-$7140, plus isolation allowance. Competition 61-1454.

EXPERIMENTAL CLOTHING TECHNICIAN (with a number of years, normally a minimum of 6, of experience in tailoring, particularly in uniform garments, some of which must have been in manufacturing radical designs of operational and specialized clothing and textile equipment), National Defence, Ottawa. $5100-$5640. Competition 61-297.

GROUNDS MAINTENANCE SUPERVISOR (with a number of years' experience in related work or graduation from a recognized school of Agriculture with training in horticulture and plant propagation and several years of related experience), Agriculture, Ottawa. $5100-$5640. Competition 61-537.

METAL CORROSION TECHNICIAN (with many years of experience in related work, or graduation with a diploma from a recognized technical institute with specialization in a related field of technology and a number of years of related experience), Mines and Technical Surveys, Ottawa. $5100-$5640. Competition 61-2408.

NON-FERROUS METALS TECHNICIAN (to carry out difficult technical work connected with foundry projects concerning copper and other heavy non-ferrous alloys), Mines and Technical Surveys, Ottawa. $4080-$4800. Competition 61-2409.

MEAT INSPECTION ASSISTANTS (with a good knowledge of the principles and practices of sanitation followed in the processing of food products; to oversee manufacturing operations, and sanitary conditions in meat-packing establishments), Agriculture, various centres in Ontario. $3750-$4200. Competition 61-T2050.

CLERKS 1, (no experience required) Government Departments, Ottawa-Hull area. $2100-$2820. Semi-annual salary increases. Competition 61-384.

Details and application forms at main Post Offices, National Employment Offices and Civil Service Commission Offices. Please quote competition number as indicated.

FRANKFORD

Full Gospel CA's Enjoy Corn Roast

FRANKFORD — Frankford Full Gospel Tabernacle C.A.'s held a social gathering on Friday evening when they journeyed, by car, to Wallbridge, to the home of Sunday School Superintendent, Mrs. Albert Fisher. Mr. Albert Fisher drove the tractor and the C.A.'s with their pastor, the Rev. and Mrs. Fred Spring, enjoyed a hayride through the countryside.

Following the hayride the young people congregated at "Paul's Gravel Pit" and around a blazing bonfire sang a number of rousing gospel choruses led by Mr. Jerry Wager of the EPSC, Peterborough, and the Rev. F. Spring.

Announcements were given by Pastor and C.A. president K. Helm; also testimonies.

Everyone enjoyed the corn roast and coffee and a time of fellowship.

"Just a Second"

"I'll give you something tomorrow."

"Sorry sir, I don't allow credit."

Foxboro

FOXBORO — Mr. and Mrs. Earl Ketchabaw were guests at the Savage 'n Cooke wedding which took place at Trinity Anglican Church, Frankford, on Saturday, September 9, and also attended the reception in Trinity Hall.

Friends of Mrs. Lorne Brough are sorry to hear she is a patient in Belleville General Hospital. All wish her a speedy recovery.

Mr. David Skinner left on Sunday to enter Queen's University, Kingston.

Mrs. Harold Stewart returned home on Sunday after spending the past week with her daughter, Mrs. Milton Watson, in Peterborough.

Mr. and Mrs. Jack Stewart and Danny were in Peterborough Sunday visiting the former's sister, Mr. and Mrs. Milton Watson and family.

Mrs. Percy Reynolds called on Mrs. Harold Elliott on Tuesday afternoon.

Mr. Tweedy by Rod Reis

"That's funny—I had four when I started back."

Tyendinaga Twp. Council

Tyendinaga Township Council at the regular September meeting passed a by-law to license plumbers and a by-law to provide for an inspection fee of the plumbing installations. The by-laws provide that the clerk shall issue the plumbing licence and that Mr. William Belleghem shall inspect the plumbing installations.

Council deferred action on building this year an additional span on Meiseney's Bridge pending investigation during the spring run off.

The council authorized a petition for interim payment of the statutory grant under the Highway Improvement Act on expenditures of $32,915.19 made on Township roads during the period January 1 to August 31 of this year.

W. J. Walsh, Clerk.

Frankford

FRANKFORD — The Rev. and Mrs. A. Cowan spent Thursday with Mr. and Mrs. Oscar Reynolds and family in Madoc.

Mr. Steve Plevak has returned home after a month's vacation with relatives in Czechoslowakia.

Pastor and Mrs. Rod Solmes and baby daughter, Ruth, of Gaspe, Quebec, and Mr. W. F. Solmes of Kitchener, were Wednesday visitors with Mrs. Mary Patrick and son, Richard.

Mr. and Mrs. Lloyd Treasure and son Billy, Mr. and Mrs. W. Cleveland and family of Kingston, were Sunday supper guests with Mr. and Mrs. H. McLeod and family.

Sorry to report that Mrs. Howard Conley's father is very ill in the Oshawa General Hospital.

PROULLAR-TOE

Members of the Asta, a dwarfish Negrito tribe in the Philippine Islands, have an abnormally divergent great toe.

DRY CLEANING
SHIRT LAUNDERING
BY
Woodland

Gerald "Jerry" Brickman
Master Salesman 6th Year

Harold Meyers
Truck Fleet Sales
Master Salesman 1 Year

Bryce Philp
Sales Manager

W. T. Elliott
President

R. M. "Roy" Stevenson
Used Car Manager

Douglas "Doug" G. Sim
Office Manager

Gerry Way
Master Salesman 6th Year

R. L. "Bob" Bodner
Salesman

Walter T. Elliott
And His Sales Staff
Cordially Invite You
To Share In Their Hospitality

at the

Stan Castell
Master Salesman 1 Year

PREMIERE SHOWING OF THE 1962 BUICK

WEDNESDAY, SEPTEMBER 27th and THURSDAY, SEPTEMBER 28th

AT THEIR SHOWROOM

REFRESHMENTS — HI-FI MUSIC
ATTRACTIVE DOOR PRIZES

24 DUNDAS ST. WEST

DROP IN AND LET'S GET ACQUAINTED

Howard Williams
Truck and Bus Salesman
Master Salesman 1 Year

Bert Jones
Truck and Bus Salesman

Jim Truaisch
Salesman

Ab. Sinclair
Salesman

Orr Schunk
Salesman

Carmen Fitchett
Salesman

THE WEATHER

Thursday — Sunny and a little warmer. Cloudy periods and scattered showers in afternoon. Low 45, High 70.

The Ontario Intelligencer

TEMPERATURES

	Max.	Min.
Today	68	45
One Year Ago	70	49
With a "trace" of rain		

Authorized as Second Class Mail, Post Office Department, Ottawa.

BELLEVILLE, ONTARIO, WEDNESDAY, SEPTEMBER 27, 1961

6c Per Copy, 35c Per Week

Hunt Four Men Adrift In Boat On Lake Ontario

Sighted by RCAF Plane But Contact Later Lost

OSHAWA (CP)—A water and air search was on today for a small boat missing on Lake Ontario with four men aboard.

The boat, a 14-foot white craft with a 40-horsepower engine, has not been seen since it was sighted, then lost again, by an RCAF plane Tuesday morning.

The RCAF at Trenton said the pilot was unable to establish whether anyone was aboard the craft with it was sighted Tuesday. Visibility was hampered by haze and high waves whipped by winds up to 30 miles an hour.

An RCAF Dakota from Trenton was circling the area this morning and a marine crash boat was sent out. Also in search was a helicopter from HCMS launch and a tug from Oshawa owned by McNamara Construction Company.

The search was being concentrated in the Bluffs area west of Bowmanville towards Cobourg where winds and currents might have carried the boat. The lake was calmer today as winds moderated.

The four occupants of the boat were last seen on the Oshawa pier Monday morning. They were identified, as Sam Sicilia, 24, Oshawa, the owner; Ross Prescott, 21, of Bowmanville; Len Boyd, 25, of Oshawa and Donald Terry, 23, of Hampton.

Bullets Found In Body of Man On Dag's Plane

STOCKHOLM (CP)—Experts disagree on the question of whether bullets may have been fired into the body of one of the victims of the plane crash that killed UN Secretary - General Dag Hammarskjold.

The theory that bullets found in the body came from ammunition exploded in the plane was advanced by Lt.-Col. M. C. M. Barber, Rhodesian air and aviation director, after examining the burned wreckage.

But Arne Svensson, chief of the Stockholm police technical department, said the bullets must have passed through the barrel of a weapon.

In an interview in the Stockholm newspaper Svenska Dagbladet, Ma j. C. Westrup, an explosives inspector, said that in his experience bullets from exploding aircraft ammunition would not penetrate cloth-ing, let alone a human body.

Parliament At a Glance

BY THE CANADIAN PRESS

TUESDAY, Sept. 26, 1961

The Commons passed the Pine Point Railway bill by a vote of 105 to 19 after debating 136 to 36 a Liberal motion for a non-confidence hoist.

Prime Minister Diefenbaker accused the Liberals of opposition to northern development; then the Liberals had "convenient" amendments passed from 8:26 to 10:41 the line.

J. W. Pickersgill (Lon-Saint-Laurent) said the line was being built with taxpayers' money for a company which was getting a "big piece without putting up a thing."

The Liberals also launched an attack on the government's new dominion - provincial tax agreement, stowing its progress from the Commons.

The Commons took only four minutes to pass Bill 60—Ross and Newfoundland divorce bills. Some of which had been piled on the order paper for nine months.

Liberal Leader — Montreal Laurier) charged — and the government denied — that Canada had "backed" on Nassau at the Ghana conference on the Commonwealth Secretariat question.

Trade Minister Hees said more than two - thirds of Canada's exports to Britain will be seriously affected if the U.K. adopts the Common Market tariff system.

The Senate gave approval in principle to the Pine Point Railway bill, after hearing details and passed the housing, civil service and centennial bills.

WEDNESDAY, Sept. 27

The Commons meets at 11 a.m. on the 37th day of the session to debate rules and deal with provincial tax relations. The Senate sits at 3 p.m.

SUGGESTS TALKS

RENOIRE (Reuters) — The Archbishop of Canterbury suggested Monday a resumption of theological conversations between the Eastern Orthodox Church and the Church of England, last held in 1931. The suggestion was in a message the Archbishop, Dr. Michael Ramsey, read to the Pan - Orthodox Conference here.

Today's Chuckle

Many people who stand up vigorously for their rights fall down miserably on their duties.

THE WEATHER

Synopsis: Cool air which has pushed into northwestern Ontario will continue to move in a southeast direction and by Thursday night will cover most of the province. A cold wave will be accompanied by widespread shower activity.

Angry Senate Forced to Pass Big Money Bill

WASHINGTON (AP) — The first congressional session of the Kennedy administration wound up in an angry whirlwind today with the Senate having to accept a big money bill which the House of Representatives bounced back on a take-it-or-leave it basis.

The House passed the $1,325,-000,000 supplemental appropriation and then quickly closed up shop. With that it left in adjournment and no chance for compromise, the Senate was forced to go along with the bill providing money for a wide variety of federal agencies.

The slightest Senate amendment would have killed the measure and forced President Kennedy to call a special session to get the needed funds.

Senators minced no words in expressing anger at the House pigeonholing of the bill the Senate action.

"We have taken a shellacking, and I think it's outrageous," protested Senator Democratic Leader Mike Mansfield (D-Mont.).

The session which ended in the flare of tempers had run up its propriations totalling about $82,-000,000,000, a record high.

Since convening last Jan. 3, Congress approved many major points of President Kennedy's "New Frontier" program. It also received almost all of the major requests particularly aid-to-education, health, and medical care for the aged.

Democratic congressional leaders said today that Congress will recess with the record of the 1961 session and predicted that many Kennedy proposals which failed this year would be passed in 1962.

Say Army Would Have to Rescue Million Persons in Target Cities

OTTAWA (CP) — The Canadian Army would be faced with the herculean task of rescuing 1,000,000 persons if all 16 target cities in Canada were hit during a nuclear attack.

That was the estimate given Tuesday night by Brig. Gen. J. A. Wilnot, head of the army's civil defence survival program, in a two-hour talk to Ottawa area civic officials, members of the armed services clubs.

His outline of the army's role in national survival preceded a three-day joint army-defence research board symposium which is to start here today.

Maj-Gen. Wilnot said the government's decision earlier this month to train 100,000 men in civil survival would enable the army to save many more lives.

"While it would be physically impossible to save the total army of all needing rescue . . . we believe we would be able to save pretty well all of those who could normally be considered to be in reasonable danger."

He said ignorance and misinformation were being "lessened. Our damage to the defence and led to "a great deal of support from the public."

"But the more you study this problem, the more you realize that much of it has to do with save lives and property and so minimize the effects of these horrible weapons."

Fallout shelters alone could save millions of lives. Adequate planning at all levels of government, coupled with intelligent use force, properly trained and adequately equipped, could save hundreds of thousands more.

DAIRY COUNCIL LIKELY TO ASK BUTTER SUBSIDY

Claims It Needed To Increase Sales

HALIFAX (CP) — The National Dairy Council was expected to make an official bid today for direct federal subsidies to help the industry.

Council President Pierre Cote of Quebec City, re-elected for a second term, said in an interview Tuesday night the council feels a 10 - cent subsidy recommended four years ago will not be enough.

Delegates appeared to favor the proposal but the 14-cent-a-pound figure requested privately by the Dairy Farmers of Canada.

Horace Lamarche of Lachute, Que., said the problem is one of "under - consumption rather than over - production." Canadians now consume about 16 lbs. pounds of butter per capita, down 10 years ago they ate 21 pounds. The comparable figure was about 180,000,000 pounds.

BUTTER WORLD DRUG

Under the farmers' proposed system, the floor price on manufactured butter would be dropped to 50 cents from 68 cents with the producers being compensated for the subsidy. However, producers might be asked to absorb some costs of the cut by May 1, 1962. The farmers' group asked for the subsidy payments immediately.

A lack of marketing research and dairy products promotion appears to have dropped butter the biggest internal topic among the 200 delegates.

Dairymen say that because their businesses generally are small it is difficult to ensure they are unable to compete in advertising with big dairy subsidiaries manufacturers.

MAY HAVE CONTROLS

Dr. R. Goodwillie, merchandising chief of federal agriculture department's dairy products division, said that unless the industry "can increase the merchandising of its products better than it has done, rather than funelling increasing quantities into channels of cheap mass handlers" it may have to come under production and marketing controls.

No plan was proposed on how the proposed 10-cent dairy plant representatives might subsidize a combined promotional scheme.

Frederick E. Lister of the Dairy Farmers of Canada said the lack of sufficient funds prevents any effective advertising.

Lyle Alkenson of Fraser Valley, B.C., presented packages similar to those used by margarine manufacturers more attractive on the market.

CLAIMS BUSINESS OFF

MONTREAL (CP)—The Quebec transportation board Tuesday ordered the province's private city-owned trucking firms have to charge the same minimum rates in business because of competition from the CNR's trucking subsidiaries. Robert Rouleau, general manager of Abitibi Power & Paper Co., told testimony at a hearing into the transfer of shares of Midland Superior Express Limited to Canadian National Transportation Limited, a CNR subsidiary.

Katanga Regime Demands All UN Forces Withdraw

ELISABETHVILLE (Reuters) — The Katanga cabinet today appeared to be back where it started following demands by the Katanga regime for the withdrawal of all UN forces from the Congo's breakaway province.

The demand was made Tuesday at the first meeting of the United Nations-Katanga ceasefire commission.

Following the meeting, Foreign Minister Evariste Kimba of Katanga issued further decisions of the commission "point-less" and declared that the Katanga demands are received from UN headquarters.

The commission was set up last week after a cease-fire agreement was reached between President Moise Tshombe of Katanga and the UN after eight days of fighting which ended the world body's attempt to end the secession of the province.

The latest Katanga demands seemed to put the situation in Katanga back where it started.

In another development Tuesday, Conor O'Brien, the chief UN official here, said that Tshombe had agreed to send a delegation to start talks with the central Congolese government at Leopoldville.

Tshombe and the central government have been reported recently to have been exchanging messages via Brazzaville, capital of the former French Congo.

Tshombe has in the past stood firm against appeals to send a delegation to Leopoldville on the grounds that the Katanga officials would be arrested by the central government Premier Cyrille Adoula's regime.

Meanwhile, the threat of an invasion of mineral-rich Katanga by the armed forces of the central government continued to hang over the scene.

In the Commons today, Tshombe called on Adoula to "stop this quisling-some neocolonial point.

Tshombe said he would be willing to talk with Adoula, he self suggested Sidzo, in nearby Rhodesia, where a cease-fire was agreed upon last week.

Possibility Seen UN to Play Some Role in Berlin Crisis

UNITED NATIONS (AP)—The possibility that the United Nations might be drawn into efforts to settle the Berlin crisis appeared to be gaining headway today.

If the United States and Russia in the coming weeks fail to agree on a formula for starting negotiations, the word is that the matter would become an issue of prime concern to the United Nations General Assembly when it convenes Oct. 17.

If negotiations can be agreed on, both Russia and the Allied powers would be free to call on the United Nations take a hand in carrying out any plan they can devise for the future of West Berlin. Indications are that Soviet and Western diplomats are thinking along these lines.

U.S. Secretary Dean Rusk and Soviet Foreign Minister Andrei Gromyko scheduled a meeting today on the East - West deadlock over how to get negotiations started.

The meeting was to be kept secret.

On that basis Western diplomats found little encouragement in the Soviet policy speech Gromyko delivered to the General Assembly Tuesday dealing largely with the Berlin situation.

In their view the speech contained nothing new in substance on Berlin policy, but that had been expected. If the Soviet government is willing to engage in a wide negotiations recommanded by the United States, Britain and France, the first indication is likely to appear in the position almost certainly would be shown by Gromyko not in a speech but in his discussions with Rusk.

Today's session was arranged by Gromyko. He invited Rusk to lunch at his headquarters in mid-afternoon. It was the first time two previously met last Thursday at Rusk's institution.

Diplomats noted Gromyko's report on the Berlin crisis was presented mainly as an argument for Soviet demands which as a distinct against the Western position although he accused them as usual of threatening war. Speech Monday German peace treaty plan. Some encouragement for hopes that a basis for negotiations can be found in the relatively mild tone of Gromyko's speech.

Gromyko placed heavy emphasis on UN interest in the disarmament and while accusing United Nations might take an active part in a settlement. He said the United Nations might serve as a "guarantor of the status of West Berlin" which Russia has been demanding for West Berlin and which the Western powers have rejected.

Kennedy Bitterly Criticized By West German Newspaper

BONN (Reuters) — President Kennedy today was bitterly criticized in a West German newspaper for his UN speech while East Germany's main Communist newspaper declared he was ingenuous to negotiate on Germany.

Communist Neues Deutschland attributed the president's acceptance of the possibility of negotiations to the "firm attitude" taken by the Communist bloc.

The West government Bild Zeitung in West Germany, however, warned that Kennedy's speech, in an editorial asking sold questions about the president's speech Monday.

Bild Zeitung said: "President Kennedy spoke of a solution on Berlin and Germany which would take into consideration the legitimate security interests of others . . . what does Kennedy mean by this?

"Does Kennedy mean the right to support a free Berlin as claimed by Moscow?

"Does Kennedy mean the right to split up Germany which the Russians have been claiming since 1945?

"We view this in a different way. Up to now the boundaries are fixed in the treaties which our allies have concluded with us in 1952, 1954 and subsequently. Those treaties say that re-unification is the aim of Western politics. We are bound by these treaties—and our allies are bound by these treaties.

"One cannot wipe a pretty cent the table, because this is absolutely become bobbersome."

LANDMARK GOES

SHERBROOKE, Que. (CP)—An Eastern Townships landmark was burned Monday night when the 5,500-seat grandstand at the Sherbrooke Fair Grounds went up in flames. Some $60,000 in pari - mutuel equipment was lost.

Flyers of Jet Closely Guarded In Katanga

KILWEZI (Reuters) — The two, most closely - guarded men in Katanga province today are the Belgian pilots of the little Fouga jet which single - handedly has driven the United Nations forces during recent fighting here.

Reporters saw one of the flyers in this West Katanga mining town today but were not permitted to speak to him.

He is a trim, spare Belgium-Brevillo, Paul Jacques Gerard. He is about 45, has iron-grey hair and a moustache. . . .

Brevillo, who is also a South African Air Force during the Second World War, is in charge of the French - made Fouga twin - seater jet.

The plane is the mainstay of the Katanga forces during the fighting of the little force by the UN 12 days ago in a bid to end Katanga's secession from the Congo Republic.

The little plane flew sorties against UN troops in Jadotville, against the UN-held Kamina airbase, and twice strafed UN headquarters in Elisabethville, the Katanga capital, causing UN representative Conor Cruise O'Brien of Ireland to dive for cover a ditch.

Brevillo sits in the back seat of the plane, navigating and commanding the flights. In front of him sits a scar - faced Frenchman called Magalo, who actually handles the controls.

VISITS POPE JOHN

CASTEL GANDOLFO (Reuters)—Canadian Finance Minister Donald Fleming was received in private audience with Pope John.

TWO POLITICAL POTHOLES HIT DURING SESSION

Prorogation Not Likely Till Thurs.

OTTAWA (CP) — The Commons hit two political potholes on the road to prorogation Tuesday.

One was the bill financing the Pine Point Railway — passed over Liberal objections that public money will be risked in a way that will benefit the private - owned CPR without any solid assurance of return of the money.

The other was the bill financing the transmission and distribution and equalization of electricity — known as "a political dodge" that will benefit Ontario at the expense of other provinces.

Inconclusive debate on the Pine Point Railway — projected 260 - mile line to open a new lead zinc area in Northwestern Ontario — lasted 136 hours and 36 minutes and ended with a 105 to 19 vote against a Liberal amendment to have the bill sent back to committee.

Opposition spokesmen argued the project is uneconomic and will not benefit the country as a whole.

Other opponents charged the bill is a "dodge" to get around a Supreme Court decision that power projects must be approved by provinces before they may be exported.

The Trade Minister Hees, in a bare-bones summary of what he said recently in Ghana, told the Commons that three-quarters of Canada's export market in the United Kingdom will be "seriously affected" if Britain adopts the Common Market tariff system.

2. Final approval was given to the Quebec and Newfoundland divorce bills which for months had been awaiting consideration while the parties negotiated in a unique custody battle that reaches its way to the House of Commons.

Gromyko emphasized the Soviet plan on general disarmament was based on a Soviet - U.S. accord between the East - West countries or by an enlarged group.

READY

"My government stands ready to take part in reasoned multilateral negotiations on this basis," he asserted, "and would be glad to see them in the most effective forum that can be selected."

The British leader also declared his readiness to help arrange negotiations on the Berlin crisis, but he stressed that the West must have guarantees to protect the right of access to West Berlin.

"We have to be negotiators about the rights of the free and its people," he said, "settlement must be reinforced and accesses to the city, and suitable guarantees that the free life which its people have chosen will be preserved."

The United States, Soviet Union there are three ways to peaceful coexistence:

"One is settlement of disputes by negotiation. One is absolute reliance on the treaties and international obligations freely signed. And one is collective action to maintain peace when reconciliation is disregarded and the peace is broken by deliberate intent."

He added:

"Negotiators must not seek victory for one side but an honorable deal."

He said Kennedy's proposal for a strong UN bonded by a single secretary-general.

"We are prepared to accept the doctrine that no man can be

BRITAIN CALLS PAGE 5

SEEK CLARIFY RULES

OTTAWA (CP) — Clarification of the regulations governing political broadcasting will be discussed by a special committee representing the three political parties in the Commons and the CBC, it was learned reliably Tuesday.

No Chance $5 Million Can Ice Amateur Hockey Team - - Senator

OTTAWA (CP)—Is there any chance of Canada developing a hockey team capable of beating amateurs for Olympic competition?

The query was posed, and answered with a flat "no," in the Senate health committee by Senator C. G. (Chubby) Power (PC—Quebec) and Canada's Olympic hockey entries of recent years have been made up "Galloping Amateurs" who have gone back to professional hockey.

He wondered if the government's bill to grant $5,000,000 a year to amateur sports and fitness activity might remedy the situation.

"Is there any chance of developing a team of pure amateurs such as we had in the old days?" Senator Power asked.

"No, absolutely not," said Senator Arthur W. Sullivan (PC—Ontario), who played on Canada's Olympic championship hockey team in 1928. "The only amateur hockey players left today are at the high school level."

He said Canada might as well send a team from the National Hockey League into Olympic play as the most amateurs have been selected in recent years.

Nephew Slew Woman Says Coroner's Jury

SARNIA (CP) — A five-man coroner's jury ruled Tuesday night that a middle - aged mother and her 10-year-old son were murdered Sept. 9 by the woman's nephew.

The jury's verdict said Mrs. Evelyn Moore, 45, and her son Danny died at the hands of Donald Ross Terry, of Sarnia, who later committed suicide.

Guarded Hopes Threat Of War May Be Eased

Gromyko Gives Soviet View on World Issues

UNITED NATIONS (AP)—Britain called on the Soviet Union today to seek an "honorable deal" with the Western powers on Berlin, disarmament and other critical problems threatening to throw a nuclear cloud over the world.

Foreign Secretary Lord Home told the UN General Assembly in policy speech that the Russians are playing with nuclear fire by trying to force issues against his neighbors."

Home accused the Soviet Union of deception and double-dealing in the collapsed nuclear test-ban talks.

"Let her co-operate in keeping the peace," he said, "by strengthening the collective will of the United Nations instead of trying to drive the organization by threat before, through the whole fabric of our collective effort.

This was a reference to Premier Khrushchev's attack on U Thant's plan to replace Secretary-General Dag Hammarskjold with a three-man troika.

Lord Home praised what he called the Soviet disarmament proposals of President Kennedy and urged that they be put to drive hard at negotiations after by the Soviet - West countries or by an enlarged group.

READY

"My government stands ready to take part in reasoned multilateral negotiations on this basis," he asserted, "and would be glad to see them in the most effective forum that can be selected."

The British leader also declared his readiness to help arrange negotiations on the Berlin crisis, but he stressed that the West must have guarantees to protect the right of access to West Berlin.

"We have to be negotiators about the rights of the free and its people," he said, "settlement must be reinforced and accesses to the city, and suitable guarantees that the free life which its people have chosen will be preserved."

The United States, Soviet Union there are three ways to peaceful coexistence:

"One is settlement of disputes by negotiation. One is absolute reliance on the treaties and international obligations freely signed. And one is collective action to maintain peace when reconciliation is disregarded and the peace is broken by deliberate intent."

He added:

"Negotiators must not seek victory for one side but an honorable deal."

He said Kennedy's proposal for a strong UN bonded by a single secretary-general.

"We are prepared to accept the doctrine that no man can be

BRITAIN CALLS PAGE 5

SEEK CLARIFY RULES

OTTAWA (CP) — Clarification of the regulations governing political broadcasting will be discussed by a special committee representing the three political parties in the Commons and the CBC, it was learned reliably Tuesday.

COMING EVENTS

HOLY ROSARY CATECHISTS — Women's League Rummage and Variety Sale, Holy Rosary School, Sept. 11, 2:30-9:30 p.m. Admission 25c. Afternoon tea and refreshments free. Various booths, games. 237-31

ANNUAL GRADUATION FOR-MAL — Belleville Auditorium, Friday, October 6th, 1961. Dancing 9 p.m. to 1 a.m. Admission $2. Call Mrs. Kenneth Ashenhurst, 962-2148 for invitations. 235-36

AT THE WESLEYAN METHODIST CHURCH, Corner of Dundas and Ann Sts., Rev. Angly Jaggs, Communion Service, 11 a.m. 237-31

FROM DIESEL PIT TO PULPIT—The Story of Rev. Tommy Douglas of Chatham, N.C. Thursday, 8 p.m. Hillcrest Church, Thurlow Mains and Coleman Streets. 237-31

THE UNIVERSITY WOMEN'S CLUB of Belleville and District invites prospective members to the first meeting of the season to be held at the home of Mrs. R. A. Pringle, 276 Dundas Street East, at 8:30 p.m. Saturday, September 30th. 236-37

WOMEN OF THE MOOSE SO-CIAL EVENING in the Lodge Rooms at 8 p.m. St. Patricia Ave to-morrow night. Euchre and dance for charity. 231-ev-tf

CLUB SOCIAL EVENING every Thursday night at 8 p.m. Euchre and dance with big prizes. Everyone welcome. 231-ev-tf

Urges City Obtain Rights To Land It Will Create

The city of Belleville should take immediate action toward obtaining gateway rights for any reclaimed land that will result from the sanitary land fill program shortly to be commenced on a large scale on the east side of the Bay Bridge Road.

This was advocated Monday at city council by Aldermen Walter J. Elliott, who said that a municipally acquired property for private individuals was "for the birds".

The alderman said that land created as result of the, perhaps disastrous program on the east side of the road leading to the bay bridge could eventually bring a value of anywhere up to $100,000.

Mayor J. A. M. Hall replied that that's were legal aspects involved and suggested the matter be referred to the city public works committee.

The city's entire garbage disposal program will be shifted to the east of Bay Bridge Road as soon as the present area west of the road is filled in. At present only heavy fill is being dumped on the east side.

10-Mile Stretch To Be Opened By Minister

When the honorable Fred J. Cass, Ontario minister of Highways, opens the newest section of Highway 401 on the 29th September, the total mileage of this transprovincial superhighway will be 840.

The section to be opened runs from the Kingston interchange to Brockville and is about 10 miles long. The section has been built at an estimated total cost of well over $3,000,000, and will afford a thirty-minute time saving for those who have been making Belleville a portcall during their summer cruising. Plans by the seventeen have been approved at a recent meeting between the club directors and the architect and a bank loan to complete the project has been arranged for.

Tenders for the project have been requested of five contractors in the district, and it is expected to commence once the bids have been received by the architect and the contract awarded. The project, the first of four phases of the expected to be undertaken once the club has the ways and means of effecting them will in hand.

Yacht Club Will Enlarge Clubhouse

This fall the Bay of Quinte Yacht Club will be enlarging and improving the clubhouse facilities to keep pace with accommodate the increasing number of visiting boats by water who have been making Belleville a portcall during their summer cruising. Plans by the seventeen have been approved at a recent meeting between the club directors and the architect and a bank loan to complete the project has been arranged for.

Tenders for the project have been requested of five contractors in the district, and it is expected to commence once the bids have been received by the architect and the contract awarded. The project, the first of four phases of the expected to be undertaken, including the building of a new fortheoming years, call for the construction of two, new washroom-shower-room units, a new foyer and entrance. It is expected that the work will be completed this fall.

The other three phases, provide for covering and glassing in the patio; renovating the main lounge and building an end's quarters at the west end of the building. These phases are expected to be undertaken once the club has the ways and means of effecting them will in hand.

WINNERS
OF THE FREE DRAWS
During
OPEN HOUSE
at
LOEWEN HEATING
AND AIR CONDITIONING
640 Dundas St. East

WINNERS OF COLEMAN COOLERS
Mr. M. Sadler, 9 Meadow Cres.
Mrs. M. Johnston, 309 Bridge St. E.
Mrs. M. Bonnette, 299 Bridge St.
Mr. G. R. Hamilton, 12 Dundas St. Trenton.
Mr. N. Bosher, Direct Wilson.
Mr. W. Pither, 185 Ontre St.
Mr. R. Peacock, 17 Wellington Cr.

WINNERS OF COLEMAN PICNIC JUGS
Mr. E. Jones, R.R. 2, Ingersoe
Mr. G. Bedford, Twin Elms Motel, Trenton.
Mr. St. Clair Post, 215 Charles St.
Mr. O. Clark, Box 367, Napanee
Mr. T. Macleod, 104 Front St.
Mr. A. W. Stinson, 389 Parrott Dr.
Mr. C. G. Bowers, 125 W. Moira

Items made by Mr. Doug Sims of Lakefield Cat Co.

Taking a Coffee Break Today?
DROP OVER TO ELLIOTT MOTORS
For Your Free Coffee — See and Test Drive
The New 1962 BUICKS

NOTICE

DUE TO THE RESIGNATION OF BEN BLEECKER, SECRETARY OF THE BELLEVILLE AGRICULTURAL SOCIETY, EFFECTIVE AT THE ANNUAL MEETING IN JANUARY, APPLICATIONS FOR THIS OFFICE FOR THE YEAR 1962 WILL BE RECEIVED UP TO OCTOBER 17, 1961. PLEASE STATE QUALIFICATIONS AND SALARY EXPECTED TO BOX 88, ONTARIO INTELLIGENCER, BELLEVILLE, ONTARIO.

Ben Bleecker, Secretary

This Week's SPECIAL
VITALIS
WITH V-7
The new greaseless grooming discovery
Keeps Hair Neat — Prevents Dryness
REGULAR $1.00
Special **89c**
DIAL WO. 2-4551
Geen PRESCRIPTIONS
Drugs Limited FREE DELIVERY

Obituaries

MRS. WILLIAM G. LABELLE

TRENTON — Rev. J. J. Minnon conducted a service at the Wawer Funeral Home in Trenton on Monday for Kettie Alice Labelle, 19 Pitcher St., Trenton, who died at Kingston General Hospital last Saturday. Mrs. LaBelle was 68.

Interment was in Mount Evergreen Cemetery.

Mrs. LaBelle was born in Morganston, Ont., the daughter of the late Mr. and Mrs. William S. Reynolds, and Mr. William, Mrs. LaBelle was a member of the United Church of Canada.

Mrs. LaBelle is survived by her husband, William G. LaBelle; her daughters, Mrs. J. (Bella) Ferguson, Toronto, and Mrs. Robert (Marguerite) Fong of Trenton; Mrs. Baldwin LaBelle, Trenton; and her son, Norman LaBelle of Trenton. Also surviving are 12 grandchildren; three sisters, Mrs. J. (Ethel) Coultry, Trenton; Mrs. (Seawry, a total distance of 94 miles.

FREDERICK T. HULIN

TRENTON — On Monday, a funeral service was conducted by the Rev. J. A. Payton at the R. Douglas Rushton Funeral Home in Trenton for Frederick Thomas Hulin of 305 Dundas East, East, Trenton, who died at his home last Saturday. Mr. Hulin was 71.

Pallbearers were Gerald DeMille, Basil Brooks, Warren Urquhart, Jack Dudfee, Don Denton and Ken Dudfee.

Interment was in White's Cemetery.

Mr. Hulin was born in Madoc and he was the son of Mr. and Mrs. Thomas Hulin. He had lived in Stirling before coming to Trenton 19 years ago. Mr. Hulin attended the schools in Madoc and Stirling. He was a member of Trinity United Church in Trenton and was the past master of the A.O.T.S. group of that church. He was a veteran of the First World War.

He is survived by his daughters, Mrs. H. (Dorothy) Boyd, Belleville, and Miss Betty Hulin of Toronto.

Also surviving are his brothers, Arthur of Stirling and Wesley of Madoc.

MRS. ETHEL MAUDE HODGENS

The funeral of Mrs. Ethel Maude Hodgens was held from the R. Douglas Rushton Funeral Home on Tuesday afternoon. Mr. C. A. Dawson conducted the service in the chapel and also the committal rites at Glenlea Cemetery.

The bearers were Clifford Wilson, Wilfred Badgely, Roy Richards, Gerald Livingston, Stanley Sherry and Clayton Hamilton.

Trenton News

By SUE SCOTT — Phone 2-2242

Parks Board Is Opposed To Dixon Rd. Sub-Station

TRENTON — The Trenton Board of Parks Management will advise the Ontario Water Utilities Commission "that the board is not in favor of the sub-station being placed in the triangle at the corner of Dixon Road, Dundas East and Sidney Street," and recommend that the commission find another location for the new electrical repair equipment.

The board had turned over in the board the request of the PUC to be allowed to build a sub-station on the triangle.

Miss Marion Baker, board secretary, told the board members that the parks board had not been aware that this strip of land was under board jurisdiction until a short time ago. She said that a by-law had been passed by council which left the land had been conveyed to the Ontario Water Resources Commission by the ex-yet-unformed Junior "C" hockey team.

Don Sexton, member of the Gardens board, told council that the board had given everything in its power to juggle its times around to suit the association, but that board members felt they should not "subsidize" any group by lowering the rate of ice for any group.

Mr. Senik said that the board were prepared to offer the association the hours from 6 a.m. to 7 a.m. or after 11 p.m. at $2.50 an hour, which would barely cover the cost to the board.

"It cost the citizens of Trenton $11.50 a day for 365 days to cover the deficit of debt last year," said Mr. Senik. "If they want to make money they had been about hockey, they'll get up early and practice at 6 a.m. Otherwise, refuse to subsidize them' until they're 16 and the board has to look into the wide world," said Councillor Ross Burtt, "but I personally won't be in the decision of the board."

The board council offered to turn any profits over to the Garden's board," said Mr. Senik. "The new public skating is our own money. We're willing to arrange any time for practice or games, but I don't think the board should get involved in hockey."

Mr. Wesse told council members that last week members of Garden's commission the week before that he considered it unfair that the Junior hockey teams, which are sponsored by service clubs, should be given the use for half price, while the board insisted that the junior "C" team pay the regulation price of $13 an hour.

Plan Barrier On Mount Pelion

TRENTON — Trenton's police chief, F. J. Taylor, has asked the Park's Board to put up a barrier on the hill in the area surrounding the pump house on Mount Pelion. The chief said that it would be easy for a motorist to drive too close to the edge of the hill in the semi-darkness in this area and this could result in death or serious injury.

Since the board has paved the mountain road up to the parking area below the water tank, there has been a great increase in the traffic in the area.

At a board meeting last night it was decided to place a barrier and a danger sign near the dangerous area.

Chief Taylor said that his officers had been warning the dangerous practice of young children riding down the newly paved road on bicycles, tricycles and wagons, and that necessary action would be taken.

TRENTON READERS
MISSED YOUR PAPER?
If your Ontario Intelligencer is not delivered in Trenton by 7.00 p.m. (7.30 on Fridays)
CALL
EX 2-3242
And GOULD'S TAXI will deliver it to you immediately
This service applies only within Trenton city limits.

Practice Rates Left to Board, Hockey Club

TRENTON — At a special meeting Tuesday morning, the members of town council decided to let the Trenton Community Gardens Commission and the Trenton Amateur Hockey Association settle a long argument over the cost of hockey practices at the gardens, and to take no action on a request made by Howard Wesse, Gardens president, that council "direct" the gardens board to make concessions to the ex-yet-unformed Junior "C" hockey team.

Don Senick, member of the Garden's board, told council that the board had been everything in its power to juggle its times around to suit the association, but that board members felt they should not "subsidize" any group by lowering the rate of ice for any group.

Mr. Senik said that the board were prepared to offer the association the hours from 6 a.m. to 7 a.m. or after 11 p.m. at $2.50 an hour, which would barely cover the cost to the board.

"It cost the citizens of Trenton $11.50 a day for 365 days to cover the deficit of debt last year," said Mr. Senik. "If they want to make money they had been about hockey, they'll get up early and practice at 6 a.m. Otherwise, refuse to subsidize them' until they're 16 and the board has to look into the wide world," said Councillor Ross Burtt, "but I personally won't be in the decision of the board."

The board council offered to turn any profits over to the Garden's board," said Mr. Senik. "The new public skating is our own money. We're willing to arrange any time for practice or games, but I don't think the board should get involved in hockey."

Mr. Wesse told council members last week and members of Garden's commission the week before that he considered it unfair that the Junior hockey teams, which are sponsored by service clubs, should be given the use for half price, while the board insisted that the junior "C" team pay the regulation price of $13 an hour.

Santa Claus Parade Comm. Calls Meeting

The Santa Claus Parade committee will be holding an organizational meeting the evening at No. Two Fire Hall on West Moira Street commencing at 8:30 o'clock. All persons interested in assisting this outdoor Christmas attraction as an annual community event are requested to attend.

A lack of interested people to date has made it impossible that more assistance in the form of workers be obtained if the event is to be continued, Fire Chief Gerald Vance, parade committee chairman said this morning.

The parade has grown beyond the scope of the group of the firemen who originated the event and the few citizens who helped them in the preparation during recent years, he said. More interested citizens to serve on the various organizing committees and to assist in the building of floats are required.

Money is also another requisite to the success of the parade. Although in past years the event has never gone in the red, it has rarely done more than just break even barring the accumulation of a number of "permanent" floats in the course of these years.

The local event has grown in past years to be the finest Santa Claus parade in this part of Ontario and regularly draws a large number of spectators into the community to view it.

Approve Renovation At Police Station

TRENTON — The Trenton police station will soon take on a new look if town council has approved contractor's plans to install new floor in Magistrate's and office area, and other work which will include the relocation of the women's cells and the re-location of toilets.

The letting of the call block will provide room for the construction of a lunch room for the police officers.

Cost of the projects will be $2500.

COMEDIAN DIES

HOLLYWOOD (AP) — The death of Billy House, rotund comedian of stage and screen, was disclosed today. House died Saturday at the age 71 at Motion Picture country hospital. From 1925 to 1953 he appeared in 75 movies and 30 shows as No, No Nanette, Tone of Fun and White Horse Inn.

All But $9,000 Already Spent On Division St.

TRENTON — Town engineer J. E. Addison told the Department of Road council yesterday that the total cost of the Division St. project would be $106,343 of the allocated $106,343 for construction work; on Division St. from Dundas to Bridge leaving $6,343.62 for engineering and land purchase. With the addition of gas and a half inch of asphalt next spring Mr. Addison said the total cost would be approximately $115,000.

Mr. Addison told council members that the project was completed under budget estimates and been overspent; other, the council would be asked to vote the additional $9,000 of the cost.

Tenderfor application around catch basins and manholes, placing top soil on Victoria Street, sidewalks between the Dundas and Victoria Street walks and the placing of traffic signs are still on the "not done" list.

Sentence Suspended On Charge of Theft

TRENTON — In magistrate's court at Trenton yesterday Richard Pringle, 30, who pleaded guilty to the charge of theft was given on a one year's suspended sentence by Magistrate Wm. Ponton. Pringle will be required to report to the probation officer at set intervals.

The court was told that a Smithfield Motors employee had the theft of his electric razor after he had given Pringle a ride to Trenton. The razor was recovered, unharmed.

"Are you employed?" the magistrate asked the youth.

"I'll be painting the inside of the new public washrooms for a week," stated the accused.

In spite of the recommendation of a local lawyer that the government look could not be considered as coming under the heading of a "highway" under the Highway Act, Michael White of Toronto, charged with careless driving was fined $10 and costs of $10.50 by Mr. A. J. MacDonald of Trenton told the court that on Aug. 19 he had been driving his car on the wrong at the south side of the dock, when his car was struck by a car driven by White.

Dennis R. Gunter, charged with careless driving, stated that the license number on his automobile was incorrect and he asked if the three speed device took a change to secure the proper registration.

"It doesn't seem quite right" said the accused.

"You can appeal to the legislature" advised the magistrate levying a fine.

LIBRARY BUILDER

Caius Julius Polle, Roman soldier, politician and author who died in 5 AD, constructed the first public library in Rome.

TWO POLITICAL

(Continued From Page 1)

thod of doubling private members' bills and resolutions."

Then it's back to the Dominion-provincial tax bill.

WOULD LEVY TAX

The bill would require the provinces to levy their own personal and corporation income taxes, with Ottawa doing the collecting at their related, during the five - year period that starts next April 1.

Main objection of J. W. Pickersgill (L—Bonaventure - Twillingate), chief opposition critic of the new deal, was on a change in equalization formula by which the less - wealthy provinces are subsidized.

Mr. Pickersgill called it "another travesty of equalization." He said the transfers of the provinces have been unanimous in condemning it.

The new formula would cost the federal treasury an extra $17,000,000 next year, he said. Ontario would get $13,000,000 more and the other provinces a proportionate share of $4,000,000.

This was far from what Ontario had expected in extra revenue. The result was that retiring Premier Frost announced a three-province conference in Ottawa on the Diefenbaker-Fleming government."

BLAMES DIEFENBAKER

Only reason for the new system is Mr. Fleming's "monumental blunder" in 1957, Frost said charged. It would change nothing to have the taxes collected by the provinces or Ottawa, Frost said, and collected by Ottawa.

But Mr. Fleming would be able to say he had saved the taxpayers $4,000,000, "The minister will go around boasting that he has cut taxes, when in fact it is nothing of the kind. It is a cheap political dodge."

Walter Gilbertson, Liberal member for Grey North, said the Conservative government in the new proposals had "thrown the provincial apple cart" from the days when Mr. Fleming was "a mere stripling" in the provinces as merely big municipalities.

He said the federal government has given up certain fiscal powers to the provinces and may be in a "very serious position" when it comes to adjusting the economy, and that the necessary policy would not be forthcoming.

John R. Matheson (L—Leeds) said the over-all gain of the four provinces and the collective governments would be $11,- 283,000 while the other eight provinces would lose as a group $4,308,000.

He questioned whether the new system was based on any principle other than political expediency.

CITIES PROGRAM

Labor-Minister Starr (L—Yorkton) said the federal government's program is aid vocational training will "change the face of trade and technical education in Canada within five years. He spoke at the turning of the first sod for a vocational school to serve the western area of Prince Edward Island. Ottawa will pay 75 per cent of the cost.

WAIT TIL YOU HEAR THIS!
"Oh, you would like to know why the local branch of the local Boy Scouts Association is an agency of the Belleville United Appeal . . .

Well, being an organization concerned entirely with our Community's growing youth — their aim being to create good citizenship among our boys by development of character—this Association is worthy of the same type of support as is given by many other communities throughout Canada.

Their leaders, serving voluntarily and without reimbursement, require assistance to carry out their dedicated work in our interest. Funds are required to help finance training of leaders, provide camping equipment and assist in underwriting various activities of both Cubs and Scouts. In the past, these funds were obtained by the Association's own annual public appeals.

Through United Appeal, this assistance is still given by public generosity, but our Community has one less fund raising campaign to deal with. This benefits everyone, the donor, the canvasser and the agency.

GIVE ONCE THE UNITED WAY

NEW
Low Prices
ON
Metrecal
- Metrecal Liquid
  Was $3.19 Now $1.69
- Metrecal Powder
  Was $1.29 Now ..... 99¢
- Metrecal Powder
  Was $7.49 Now $5.69

Available in Four Delicious Flavors
DUFF'S-DRUGS
"Your Friendly Store"
WO 6-7222 Free Delivery

BIRTHS

FORT. — At 302 Mill St., Belleville, on Sept. 26, 1961, to Mr. and Mrs. A. J. Fort, a son. Mr. and Mrs. Fort wish to announce the birth of twins, a son and daughter, on Wednesday, Sept. 27, 1961.

PALMER. — Mr. and Mrs. Jack Palmer are happy to announce the birth of their son, Jeffrey Allan, on Sept. 26th, 1961, at the Belleville General Hospital. Mrs. Palmer is formerly Joyce Brown.

DEATHS

DORRINGTON, Evans Thomas. — At St. Joseph's Hospital, Peterborough, on Sept. 26, 1961, Evans Thomas Dorrington, beloved husband of Mary Ann Dorrington, dear father of William Dorrington of Belleville, Mrs. Joseph (Josie) Mahoney, Mrs. Joseph (Gertrude) Mahoney, Mrs. Marcella) Lahr of Belleville, Mrs. Joseph (Mary) Lahr of Belleville, Mrs. Joseph (Dorothy) Lahr of Belleville, and Delbert of Toronto, in his 77th year. Resting at the home of his great grandchildren, in "our own town".

Resting at the Comstock Funeral Home, Peterborough. Funeral from All Saints' Anglican Church, Peterborough, on Thursday, Sept. 28th. Interment in Lakeview Cemetery, Otonabee.

KLMT, Russell Thomas. — At the Kingston General Hospital, on Monday, Sept. 25th, 1961, Russell Thomas Klmt, aged 58 years, 11 months, 25 days, beloved husband of St. George Street, Deseronto, A. Knight, dear father of Russell Jr., Robert, Mrs. Ronald (Joan) Perry.

Resting at his late residence 107 Main St., Deseronto. Funeral Service in the Chapel of the Deseronto Funeral Home, Sept. 28th, at 2:30 p.m. Rev. A. Brown officiating.

Interment Lillie's Cemetery.

WAGER, Claude Robert. — Suddenly, at Halley's Station, Ontario, on Monday, Sept. 25th, 1961, Claude Robert Wager, beloved husband of Mary Wager, (nee Mercer), in his 69th year.

Resting at the John R. Ross Funeral Home, Service in the Chapel on Wednesday, Sept. 27th, at 1:30 p.m. Rev. R. Bruce Matheson officiating. Interment Tweedsmuir Cemetery.

IN MEMORIAM

ELLIS. — In loving memory of a dear wife, mother and grandmother, Ethel Ellis, who passed away September 27th, 1960.

At night the silent stars look down, Where graves not be seen by man, Where sleeps the one we can't forget, Our mother dear.

Her memory is a keepsake,
With which we will never part;
God has her in His keeping,
We have her in our heart.

Inserted by Rita and family.

MILLS. — In loving memory of our dear husband and father, Fred Mills, who passed away September 27th, 1958.

At night the silent stars look down,
Where graves not be seen by man,
Where sleeps the one we can't forget,
Our husband dear.

Our memory is a keepsake,
With which we will never part;
God has her in His keeping,
We have her in our heart.

Inserted by Rita and family.

CARDS OF THANKS

For all the visits, cards, flowers, treats and other gifts I wish to thank the friends who remembered me in hospital, and in those long closing the little pain of forced confinement. Also for the prayers appreciation for the care and kindness of Dr. Stevens and the nursing staff of Ward 3 and Rev. F. F. Downing, Canon A. J. Machin, Mrs. Ruth Hall and Mrs. Sides and other helpers on First Church.

—Mrs. M. Crawford.

PINKSTON & LUSCOMBE
AMBULANCE AND FUNERAL SERVICE
DIAL WO 6-3128
49 Victoria Ave. at Church Street

FLOOR SANDING AND FINISHING
GLEN ELLIOT
188 Bridge St. W. WO 2-3000

SPRING FLOWERING
FALL BULBS
Direct from Holland
Bakker's Sel
GARDEN CENTRE
61-63 Bridge St.

FOR VARICOSE VEINS
NOW
- Full-Fashioned
- Full-Support

Look like *regular* nylons *on your legs . . .*
BAUER & BLACK
DOLAN
THE DRUGGIST
WO 2-3496
FREE MOTOR DELIVERY

TORONTO (CP)—Speculative interest continued high on the Toronto stock market in heavy morning trade today.

Lake Dufault was again the main source of news as it leaped ahead. The stock moved as high as $2.50 a share, a gain of $1.95, before settling back to $2.37, up 70 cents. Wilsey-Coghlan, which has property adjoining Lake Dufault, moved ahead 7½ cents to 54 cents a share on a volume of 269,484 shares. Area Mines gained 15 cents at $2.35 on 87,138 shares.

On the industrial board prices were mixed. Great Lakes Paper and Texaco-Canada each gained 1½.

Ford of Canada dropped 1¾ and its counterpart U.S. Ford lost 1.

Senior base metals were on the downside. Denison dropped 30 cents at $8.20.

On the exchange index, industrials lost .26 at 383.86, base metals .36 at 188.43 and western oils .39 at 94.39. Golds gained .34 at 97.32. The 11 a.m. volume was 1,782,000 shares compared with 847,000 at the same time Tuesday.

On Tuesday trade had a field day as speculative fever ran high.

Memories of the speculative heydays of 1928 were recalled as Junior base metals swelled to the day's trade of 3½ highest mark in five months.

Lake Dufault Mines was again the main feature as it advanced $1.85 to $4.85 a share. The complex announced Monday night that it had found copper, zinc, silver and gold deposit on its Norbec field property in Quebec's Rouyn-Noranda area. At Tuesday's open it shot up from $2.50 as high as $5.00 before settling back to $4.85.

The market's volume totalled 3,984,000 shares, heaviest since May 3, when it was 4,113,000. Monday's was 3,314,000 shares.

Volume was also heavy on the industrial board but there was a general decline in the higher priced stocks. Papers and financial issues led the way down. Minnesota and Ontario Paper and Abitibi each dropped 1¼. Industrial exceptions were Loblaw A 1½ and Loblaw B 1¼.

Gains were few and far between, best of the day was by Ford of Canada which advanced 2 at 135. Imperial Life and Eddy were each ahead 1.

Among senior metals, Consolidated Mining and Smelting and Noranda each dropped ½, Hudson Bay ¾.

Western oils traded quietly.

On index, industrials dropped 1.75 at 384.17, base metals .57 at 188.79, golds gained .35 at 94.39. Golds gained .36 at 96.98.

UNITED CHURCH DIGNITARIES from the Bay of Quinte Conference and sister colleges took part in recent installation of Rev. J. Alastair Haig, new principal at Albert College. Shown are: Rev. R. G. Kelloway, President, Bay of Quinte Conference; Rev. H. M. Davis, Bridge Street United Church; Dr. Bert Howard, Principal Emeritus, Albert College; Prof. George McMullen, Victoria College; Rev. J. Alastair Haig, Albert College Principal; Rev. Stephen Spurrell, chairman, Belleville Presbytery; Dr. Stanley Osborne, Principal Ontario Ladies' College, Whitby; Dr. R. J. Hoosse, President, Toronto Conference and Dr. Elias Andrews, Principal, Queen's Theological College.

Open Winter Works Program In Hastings on October 22

October 22nd has been set as the official opening date for the winter works program in the Hastings County area.

This was the date agreed upon yesterday at a meeting of the local winter works committee held at the national employment office in Belleville to plan for their program. Attending the meeting were government, municipal and welfare representatives.

The local manager of the National Employment office, Mr. Cecil Hinner, noted there seemed to be an increased interest on the part of county municipalities in winter works. The municipal winter works program gets underway, October 15th.

Soon available for showing in the Belleville area will be a new film on winter-time home building. The purpose behind the film is to encourage home building during the winter months.

Mr. Hinner noted that actually there were many advantages to be had in carrying on home construction during the winter, these possibly outweighing any disadvantages.

One of the advantages is that there is a better selection of tradesmen to do the work and that the work can be done when planned rather than being held up for lack of workers.

Four-Way Stop at Herchimer And Bridge St. Suggested

Only a few years ago Herchimer Ave., was but a little traveled road on the outskirts of the city.

But with the building boom of recent years in the east end the same street has become an important artery in the city.

Farmers of Tyrone, a village of 1,100 on the slopes of Kitanea, were ready to evacuate if lava threatened.

Monday afternoon Alderman W. E. Jarvis suggested that Herchimer Ave. be made a highway link as heavy traffic were constantly using the artery as he sought to avoid more congested streets in the downtown area.

And Alderman Barlow suggested the intersection of Herchimer and Bridge streets be made a four-way stop to give motorists driving on Bridge street an opportunity to get across Herchimer.

He said that traffic along Herchimer is becoming so heavy during rush hours that it was almost impossible for motorists on Bridge Street to get across.

The alderman noted that the four-way stop system at the corner of Bridge and Herchimer seemed to be working out satisfactorily and he suggested the same be tried at Herchimer.

Mayor Haig told Aldermen Jarvis the city had little say in what streets would be named highway arteries as this was determined by the department of highways, adding, however, that the city did have a say in what streets were to be determined truck routes.

Both matters were transferred to the traffic committee.

WARN SHIPPING

MONTREAL (CP) — Shipping masters using the St. Lawrence Seaway were warned Tuesday to keep the speed of their vessels low enough not to set up large waves. The department of transport said there has been a "serious risk" to the lives of children playing on or near seaway beaches as well as an increase in damage along the seaway locks.

READY TO LEAVE

HILO (AP)—Lava spurted up 15 to 100 feet Monday from Kilauea Volcano in Hawaii. It was the third eruption in three days.

Farmers of Pahoa, a village of 1,100 on the slopes of Kilauea, were ready to evacuate if lava threatened.

Trying to Avoid Dog on Road Cause of Crash

Seven persons were injured in a two-car collision shortly after 9 o'clock Tuesday morning one mile east of Marysville on Highway 502.

Information received from the Ontario Provincial Police was that a Toronto car was proceeding east on Highway 502 and a car from Quebec was proceeding west. It is said the driver of the Quebec car swung sharply in an attempt to avoid hitting a dog which was crossing the road, and veered into the path of the eastbound vehicle.

Four of the occupants of the Toronto car were business associates of the Colgate Palmolive Company in Toronto and the fifth passenger was the president of Grants Advertising in Toronto.

Those who were admitted to Belleville General Hospital yesterday morning as a result of the accident, in the Toronto car, were: president of the Colgate Company, Henry Bartlett, 200 Avenue Road, Toronto; marketing manager, Harold Hammond, age 36, of 737 Obed Crescent, London; general sales manager Leslie Hunt, age 43, of 12 Banburry Road, Don Mills; assistant sales manager Mr. McPhail, 34, of 48 Charnia Drive, Toronto, and the president of Grants Advertising Company in Toronto, Robert Grant, age 46, of 9 Downwood Drive, Toronto. Mr. McPhail was not admitted to the hospital.

Occupants of the Quebec car were Conrad Gelt, 31, of 5686 Delormier St., Montreal, and Adrian Ouillette, 32, of 2401 Belanger Street, Montreal.

The extent of their injuries are as follows: Mr. Hammond suffered a fractured right leg, chest and shoulder injuries; Mr. Carpenter required 120 stitches to his head and suffered a fractured pelvis and fractured right arm; Mr. Hunt is suffering from chest injuries and fractured ribs; Mr. Cauley suffered fractured ribs and Mr. McPhail, who received only minor abrasions, was not admitted.

Mr. Cote, who was an occupant of the Quebec car, suffered a fractured left leg, multiple lacerations and a possible fractured skull. Mr. Ouilette suffered lacerations and pain on his chest and right shoulder. The dog was killed as a result of the accident.

Costing Canada Too Much To Exist as Trading Nation Says Ont. C of C President

Although Canada is the fifth largest exporting nation in the world it is the largest customers almost five times as much as either the United Kingdom or West Germany and more than twice as much as the United States according to Edward Bayly, president of the Ontario Chamber of Commerce, speaking to the Kiwanis Club of Toronto.

"Canada now ranks second to Belleville in the number of persons killed in traffic accidents in proportion to population," Mr. Bayly declared.

"The reason for this is due to the lack of productivity on the part of Canadians mostly in secondary industry and creates a handicap in Canada's international trade transactions.

Canada can benefit greatly from increased productivity on the part of her primary and industries, Mr. Dryedale said.

Such a move will serve to lower the cost of goods and services both at home and abroad and will bring Canadian manufactured products more readily to market-able.

Increased productivity will also allow greater profits to be made by industry; profits which can be used to expand Canadian industrial facilities, provide greater tax revenue to be used for government services and increase the standard of living through increased wages, he suggested.

Canada's industrial development is very great indeed. To date but 36 per cent of her potential hydro power has been developed the local Canada Cement plant superintendent cited as an example. With the development of low cost power and the expansion and development of primary industry, many more new-jobs for a rapidly expanding Canadian labor force in the secondary and service industries can be created.

Canada's current unemployment is also a great grade but that Canadians enjoy the second highest standard of living in the world today is due to the main, to the stagnation of industrial development, the McGill University graduate suggested.

STEADY INCREASE

Although there has been a steady increase in industrial expansion, especially in Ontario since World War II, it has not kept up either with Canada's birthrate or with the other major trading nations of the world. Whereas Canada's productivity has increased some 31 per cent in the past 10 years, West Germany's has increased by 64 per cent and Japan's has increased 120 per cent, he said.

Although Ontario presently has over two million jobs available, there are some two million children of under 15 years of age who may be expected to become a part of the workforce in the next 20 years. The current rate of expansion of increasing productivity cannot accommodate future needs, the speaker indicated.

It is up to Canadians to remedy the situation and put every person involved in people and equipment on increasing productivity. They farmers have been foremost in this task, Mr. Dryedale said, with transportation and industry running a poor second and business and commerce coming in a very poor third.

The government can create a favorable atmosphere, via physical and monetary measures, but it is up to industry and labor to actually produce as much as possible at as small a cost as possible in as short a time possible in order to create competitively priced products for both foreign and domestic markets, the man of which will ensure good profits and sufficient jobs for both employers and their children, he concluded.

The speaker, a Kiwanian himself, was introduced by his local club member Roy Dalgeish and thanked by Kiwanian Kiwanian Ralph Graham presided over the meeting, with the assistance of Kiwanian George Tripp, in the absence of president Bob Brain and president-delegate George Gordon both of whom are attending a Kiwanis International convention in Quebec.

DENIES RUBD CHARGE

LONDON (AP) — Britain has denied and protested against Iraqi charges that British agents, with American backing, engineered a recent revolt of Kurds against Iraq's government, the foreign office, disclosed Monday.

CBC Will Give Programs From Tent on Grounds

Two well-known Belleville singers will be guest artists for one of the radio programs originating from the Centennial Showboat this year at the International Plowing Match.

Robert Reid and Haselance Sisters will be featured performers on the Carl Ogg and Scott Singers when they present their popular program on Wednesday, October 4. On that date the 11 a.m. listeners from coast to coast will hear the broadcast on the CBC's Trans-Canada radio network.

The CBC programs to originate from the CBC Showtent will be Rawlsbc; Audio, heard each week-day on CBC Toronto; the daily Farm Broadcast with George Atkins broadcast live direct from the Showtent on the CBC's Trans-Canada radio network (with a visit in person Friday, October 6 from the CBC farm family; the Craigs); Ontario Roundup Saturday, October 7 featuring Bill Beasley and broadcast live direct from the Showtent; reports from the weekly newspapers published in Kingston with Arthur Phelps, October 7; the Ontario-Quebec Garden-er, Bob Keith, on October 7 and the Tommy Hunter Show with special guest comedian Gordie Tapp, October 7.

The CBC Broadcasting Mobicum will again be on display, featuring significant and unusual pieces of equipment collected from far and near by the communications industry. This exhibit unit hitched items as a 1932 TV set a tap recorder weighing half a ton, the gold microphone used in England in 1939 by King George VI, and the microphone used to talk with the victims of the Moose Mine disaster of 1936.

EXPERANTO EXPERT

CALGARY (CP)—W. L. Sinopkins of Berkshire, England, visitor here, says that knowledge of Esperanto, the international language, has carried him through 11 years of continuous world travel. He says it has never failed him yet.

IF IT'S Records IT'S Raluf's
137 FRONT STREET BELLEVILLE, ONTARIO

YOUR TRAVEL AGENT Raluf's
137 FRONT STREET BELLEVILLE, ONTARIO

FOR Cameras AND Film SEE Raluf's
137 FRONT STREET BELLEVILLE, ONTARIO

GIANT SALE 1c SUNWORTHY Washable WALLPAPER

FOR EACH ROLL PURCHASED AT THE REGULAR PRICE YOU RECEIVE ANOTHER FOR ONE CENT

Here are sensationally low prices on a wide discontinued range of smartly designed wallpapers. Regular and prepasted. Patterns & colors for every taste —for every room in your house. All are precision-trimmed for easy, do-it-yourself application. Don't miss this chance to brighten your home for half the normal price!

Save money, have fun . . . it's easy to do it yourself!

SALE STARTS THUR.
- ALL SALES FINAL

30 EAST BRIDGE STREET EARLE DARRAH NEXT TO BANK OF MONTREAL

idb
FINANCING FOR MORE CANADIAN BUSINESSES

More types of businesses can now obtain financing for a wider variety of purposes from the Industrial Development Bank . . . and there are more I.D.B. branch offices for the convenience of Canadian businesses from coast to coast.

If you are engaged in a business or plan to start one—whether it is an industrial, commercial, trade or service enterprise—and required financing is not available elsewhere on reasonable terms and conditions, you are invited to visit an I.D.B. office or write for a descriptive booklet.

INDUSTRIAL DEVELOPMENT BANK
Regional Office: Toronto, 250 University Ave. Tel. EM. 8-1145

"First at McNABB'S in Belleville"
Kitten Knitwear
of 100% Terylene
Modelled Live
FRIDAY, SEPTEMBER 29
Watch for Special Announcement in Thursday's Paper

A DATE TO REMEMBER
— SEPT. 29th —
You are cordially invited to inspect the all new MERCURY MONTEREY and MERCURY COMET FOR 1962 at our showroom
CARD MOTORS (Trenton) LTD.
Your Only Mercury - Meteor - Comet - British Ford Dealer
Highway No. 2 East City Limits, Trenton EX 2-9133

STOCK QUOTATIONS

(Stock Quotations Furnished by Barclay & Crawford)
56 Bridge Street East
Members Toronto Stock Exchange
Belleville Office—Call WO 8-5581
H. P. Willis, manager.

INDUSTRIALS

Abitibi 39¾	
Alberta Distilleries 28¾	
Alberta Gas Trunk 36	
Algoma Steel 49¾	
Aluminium 39¾	
Atlas Steel 21	
Bank of Montreal 68	
Bank of Nova Scotia 76	
Bell Telephone 39	
Brazilian 10¾	
British American Oil 31¾	
B.C. Forest Prod. 12¾	
Canada Cement 39¾	
Can. Breweries 24¾	
Can. Oil 22	
Can. M. and S. 39¾	
Can. Pacific Rwy. 24¾	
Chemcell Fibre 25½	
Cons. M. and S. 39¾	
Cons. Paper 65½	
Consumers Gas 20	
Corby's "A" 19¾	
Dominion Glass 69¾	
Dominion Steel 14½	
Dominion Stores 19¾	
Dominion Tar 39¾	
Ford (C.S.) 39¾%	
Ford "A" 135	
Gatineau 26	
General Dynamics 39¾	
General Motors 39	
Great Lakes Paper 39¾	
Harding Carpets 39¾	
Can. Imp. Bank Com. 68	
Imperial Oil 68	
Industrial Acceptance 39¾	
International Nickel 39¾	
Interprovin. Pipeline 39¾	
Jockey Club Ltd. 23½	
Loblaw Cos. "B" 45½	
Massey Ferguson 19¾	
MacMillan B. and P. 17¾	
Motors Corporation 39¾	
Page Hershey Tubes 39¾	
A.V. Roe 69¾	
Royal Bank of Canada 70	
Shawinigan W. and P. 27½	
Seagrams 11¾	
Simpson's Ltd. 39¾	
Steel of Canada 74¾	
Toronto-Dom. Bk. 67¼	
Traders Finance 53½	
Trans Canada Pipe 21¾	
Trans. Mt. Pipe 13¾	
Union Gas 19¾	
Victoria & Grey 54½	
Walkers 55	

MINES & OILS

Rio Algom 21½	
Arcadia Nickel 38	
Atlantic Coast Copper 11¢	
Campbell Chib. 705	
Can. Export Gas 155	
Can. Husky Oil 51¾	
Cochenour Wil. Gold 420	
Coin. Discovery 21¢	
Cons. Halliwell 37½	
Conwest Exp. 54¢	
Denison 8.20	
Devon Palmer 53	
Dome Mines 23¾	
East Malartic 35½	
East Sullivan 185	
Faraday 20¢	
Falconbridge 54	
Hydrocarbon 10	
Geco 32.1-8	
Gunnar Mines 855	
Hollinger 19¾	
Home Oil "A" 960	
Hudson Bay Oil & S. 36	
Hudson Bay Oil 14.7-8	
Kerr Addison 900	
Labrador 24	
Lake Shore 900	
Mastiffmes 27	
Midrim 21.3-8	
North Goldcrest 70	
New Alger 6¢	
New Mylamaque 48	
Nickel M. & S. 46	
Northern Ont. Gas 344	
Norwesta 49 3-4	
Normetal 170	
Okalta 33	
Opemiska 800	
Pacific Petrol. 10 1-2	
Preston Mines 635	
Prospect Airways 90	
Provo Gas 10	
Quemont 985	
Rockwin 21	
Royallite Oil 8.7-8	
Sherritt Gordon 480	
Silver Stack 16	
Stacco 182	
Steep Rock 716	
Sylvanite 33	
Teck-Hughes 100	
Triad 130	
United Asbestos 390	
United Keno Hill 11 1-4	
United Oils 131	
Ventures 56	
Wells Alberta 575	
Bath Copper 107	

TORONTO LIVESTOCK

TORONTO (CP) — Trading was active and prices firm on all classes of grades of slaughter cattle except bulls today.

Veal calf prices were steady. Hog prices were lower and lamb prices were unchanged.

Slaughter cattle 1478: choice steers 24.50 - 25 with sales to 25.50; good 23-24; medium 21-23; common 18 - 20; good heifers 21.50-22.50 with choice dry fed heifers 23.50; medium 20 - 21; commons 16-19; choice fed cows to high 20.50 - 25.50 with sales to 26.50; good 18 - 20; good cows 15.50-16.50 with sales to 17; medium 14-15; common 13-14; canner and cutter cows 10 - 13.50; good heavy bologna bulls mostly 20; common and medium light bulls 16-18.50.

Replacement cattle 1530: good light stockers 21-24 with choice calves to 28; commons, medium and stock heifers 16-20.

Calves 360: good vealers 27-29, medium 23-26; common 19 - 21; bonsers 14-16.

Hogs 622: Grade A 26.05-26.30, mostly over 26.30.

Sheep and lambs 139: good sheep 3-4.

PRODUCE MARKET

TORONTO (CP) — Churning cream and butter print prices were reported unchanged today.

The egg situation was dull with offerings light for a light demand.

Country dealers are quoted by the federal department of agriculture in Canada grade eggs delivered Toronto, in fine quality as follows: A large 40; A medium 35; A small 26; B and C grades no market.

Wholesale prices: Canada, first grade: Ontario tenderdale 61; Ontario mediums 54-58.

Butter: Canada first grade: trading: western 62 ¾(nominal)

DOLLAR RATE

MONTREAL (CP)—The U.S. dollar was at 96 a premium of 1-32 per cent in terms of Canadian funds here noon today, Tuesday the exchange rate was 91.03.

Pound sterling $2.80½, up ¼.

GRAIN

handyweight 39.35; common and medium 13-13; feeders 18 - 26; stock sheep 3-4.

THE ONTARIO INTELLIGENCER
Ontario Established 1841 — Intelligencer 1927
Published Daily by
THE ONTARIO INTELLIGENCER LIMITED
Belleville, Ontario, Canada

Subscriptions — By carrier $20 per year
By mail in Canada $10.00 per year; 6 months $5.25;
3 months $2.75
By mail to U.S.A. $12.00 per year
Authorized as second class mail by the P.O. Dept., Ottawa and for payment of postage in cash
Member of The Canadian Daily Newspaper Association; Member of The Ontario Provincial Member of the Press

Too Late, Too Late

Science—It's wonderful.

An experimental house, built by the National House Builders' Association at Rockcliffe RCAF Station, Ottawa, needs no sewer connection nor septic tank to dispose of human waste.

Instead it has what is termed a re-circulating sewage disposal unit. In this system a quantity of water is used for flushing purposes and is able to support the bacteria required to destroy human waste. If the system can be extended or modified so that all organic matter can be handled, no sewer connection nor septic tank would be required.

Obviously, this would make possible tremendous savings in new developments.

It would also be a boon to a great many municipalities which have not yet equipped themselves with sewage disposal plants.

The scientists, though, are a little late as far as Belleville is concerned. With our luck, it is not surprising that the same page of The Ontario Intelligencer which outlined the details of this new marvel also carried a story announcing that the Ontario Municipal Board had approved the first contracts in the city's two and a half million dollar sewage disposal project.

However, there are other possible benefits. If the water used in the home disposal plant can be reconditioned, the need for a water main would be eliminated too.

This is getting a little too wonderful for wet stomachs. But heeds must when the devil drives and perhaps there will yet come a day when the residents of Hillcrest do not have to walk blocks to procure water.

The Right to Emigrate

An Associated Press despatch refers to "the sheer contempt for human dignity" implicit in the construction of the wall dividing West Berlin from East Berlin.

What we are apt to forget is that this wall is just the most monstrous example of a right which many governments claim, the right to prevent their citizens leaving for another land.

What is needed is an international convention giving every person the right to move to, and reside in, any land which will accept him.

A few decades ago there would have been no need for any reservations regarding such a right.

Today, though, many states are spending a major part of their national incomes to prepare their young people to serve the state tomorrow They might reasonably demand a proviso that the state be reimbursed for such expenditure. Perhaps it could be agreed that a primary and secondary education should be regarded as the right of all, but that a free university education should require a person to work at home for a certain number of years. States which now permit their citizens to leave freely need not impose any barrier by reason of such a clause, while its inclusion would make it plain that states which refused to sign such a convention, and abide by it, indeed regard with contempt the idea that each individual is entitled to live anywhere he is welcome.

Too Many Young Smokers

Too many teen-agers are smoking.

No middle-aged slave of the tobacco habit who retains any interest in the welfare of the young can fail to be dismayed by the hold this habit has on the rising generation.

It is the exception, rather than the rule, to see a high school student in a restaurant without a cigarette dangling out of his or her mouth.

Only a non-user can watch a young girl or woman who has smoked cigarettes continuously for a quarter of a century or more can grasp the full extent of this undesirable habit.

It is not a tragedy of dissipation, as some puritans would have us think, or even of the threat of disease, such as scientists may forecast, but of utter and complete futility.

A cigarette satisfies nothing but an acquired taste and the satisfaction of that acquired taste does no more than duplicate that state of relative well-being which is universal amongst those who have never acquired this taste.

The schools, like the homes, appear to have surrendered in what was always a uphill battle against the misconception that there is something manly, or womanly, about an addiction to tobacco.

There is no prospect that war will be the preferable, the beneficial, the real answer to any question in the modern world. But, on the other hand, neither is surrender — Dean Rusk.

Computer Debunks Salmon

Dexter Peel

Comes now a high - speed digital computer that thinks like a fish. After doing some "mathematical migrating," the electronic brain has come to reveal the salmon's secret.

The fish — among the most puzzling dumb animals — spend only a few years of their lives in the ocean. Then, with unerring instinct, they head back through the ocean to the home stream.

So crash goes another long-cherished theory. For generations men have believed that salmon, the homing pigeon of the deep, possess some mysterious sense of direction which takes it back to the home river after years spent among schools of hungry herring. But the computer says no.

It's children, of course, to resent a machine. Still we'd feel more kindly toward these modern wonders if they weren't such iconoclasts. Old ideas are their only fodder. We hate to see 'em busted.

Dr. Saul B. Saila, a Rhode Island marine biologist, reported yesterday to the American Fisheries Society at Purdue University that a mathematical analysis of the Atlantic salmon migration indicates it probably just happens by chance.

On the basis of his studies, Saila said, the "navigation is necessary" that salmon have special abilities to guide them 1,000 miles or more from sea to stream.

Information on migration distances, swimming rates, orienting mechanisms and salmon endurances were taken from published scientific reports and from the literature. Also fed to the computer was a program which, in a moment of speculation, set up this entire migrating salmon.

The program chosen was a theoretical model called the Monte Carlo method.

So what happened? The machine, in hundreds of mathematical fishings struck out for others from the home ocean.

"By combining random movement . . . with a very low degree of orientation in an outside stimulus", says Saila, "a realistic return probability of more than 90 per cent results from a distance of 1,500 miles or more."

Then, neither navigation nor precise orientation is needed to explain large-scale salmon migration. Largely by chance, one fish in five finds its way back to its river of origin.

All right, suppose we buy that. The computer may not told us yet is how that certain salmon, fighting its way upstream, will turn suddenly off to take as the main river branches into two smaller streams and these lesser streams in turn branch out into multiple brooks and freshets.

Something more than blind chance seems needed here to navigate that bifurcation maze.

Biologists believe this remarkable fish has a peculiarly sense of smell — something a computer still hasn't developed.

Stridly Personal

TollwayTremor Has Finally Got Sydney

By SYDNEY J. HARRIS

As a motorist, I appreciate the speed and safety of these throughways as I do ways that are unwinding all over the American landscape these days.

But, as a middle-aged man whose eye and brain are not as quick on the draw as his foot is on the pedal, I feel myself getting a little tense and panicky on these super-monster roads. I am suffering from a new malady, which I shall for ease know as "Tollway Tremor."

The other evening, for instance, I drove out to a distant suburb to make a speech, and almost wound up near the Grand Canyon. As I approached the juncture of a new tollway and an older superhighway from my experience, I was forced to keep grinning green sign beckoning me into as many drivers' lanes.

I felt for a moment as if I were being sucked up by some man-eating plant. "Rockford," beckoned one sign. "Aurora," said another. A third invited me to visit Toledo. And yet another winked me seductively up to Milwaukee.

Along with these were a number of signs for emergency travel information incredibly faster than I could absorb it at 55 miles an hour. I couldn't slow down or I would surely be rammed from the rear.

"Make Your Right Turns To Go Left," said one. "Take Right Lane Just Ahead." Still a third, "Watch Your Tollway," proclaimed another. "Toll Booth A Mile Ahead," warned a third. There were arrows, branching lines, dividing lanes, and at last count four vertical layers of traffic intertwining like some fantastic vehicular maypole.

Not long ago, I made a prediction that the Age of Anxiety would be a thing of mileposts and spills.

Tollway, Throughway or Expressway, I had found myself in Gary when I really meant to be 40 miles west of it. Gary's ominous play No Exit has a nightmarish application to modern traffic — one gets out at a high road there is not getting off for 22 long, bitter, frustrating miles.

No doubt as I become more used to it all I'll be able to fight off the mounting sense of panic when I am suddenly confronted with a dozen exits all at once. But right now Tollway Tremors has me in its grip, and as the speaker of the evening is late for your next club meeting, I just want you to know why I'm cruising down U.S. 204, near Cape Hatteras.

What About School Kids?

H.L. McPherson in the Windsor Star

That was a good question Premier Frost asked this week, but the government must tell us if it keeps its promise.

Has the government, he wanted to know, plans to evacuate school children in case of war? Presumably it hasn't, or school boards would have been informed. But it's now a sound, state-smallke out to say something is "under active consideration."

This is an awkward question because it has no other solutions. If the schools are to be evacuated, then obviously arrangements are being considered for the continuing education of those children. What kind of safeguards would share up that alternative?

Don't expect more than official words on this issue unless the international situation becomes worse than it is. Evacuation plans haven't advanced far beyond the stage when municipal and provincial offices were to evacuate places. And no can bet that in a sudden emergency even this operation would be a thing of mixcues and spills.

STRENGTH for the DAY

—DR. EARL L. DOUGLASS

NATURE OF GENIUS

The word "genius" is derived from a Latin word which means "to beget." A genius, therefore, is a person who brings something new into being. He begets this new truth. He does not create this new thing any more than a father creates a child. He only begets a child. Parenthood only makes it possible for new life to come into the world.

The genius, therefore, is a person who begets a new thing. Columbus was a genius. Phidias in sculpture was a genius. So were the medieval painters because they brought forth (begat) something new. Bach, Beethoven and Wagner were geniuses — that is, they brought forth something new.

There are very few geniuses born in any age. There are millions of well-informed persons in the world today, and this abundance of information has existed in some form or other in certain past ages. But genius are something more than well-informed persons. They are people who can use their information in such a way as to produce something new. The Wright Brothers were geniuses. Albert Einstein was a genius. There may be a few geniuses living in the world today, but we can be sure that they are not numerous.

Don't go asking yourself whether or not you are a genius. Just go along doing what you are set to do, bit do it well. If you are a genius, both you and the world will find it out in its outlet.

Genius is rare, almost superhuman. Talent is not rare. If you are humble and teachable, God will see to it that you are taught much.

Piggy - Backs

Stratford Beacon - Herald

The Canadian National is now providing piggy-back service at 76 points in Canada, including no fewer than 27 in Ontario. The service is expanding steadily, and there are now more than 100 CN. flatcars equipped for piggy-back service. Railwaymen everywhere will applaud this harnessing effort to meet the competition.

OFF THE RECORD

By Bill Reed

"You can have it back when you learn to behave yourself."

LOOKING BACKWARDS

GLEANINGS FROM OUR FILES OF BYGONE YEARS

20 YEARS AGO

September 27th, 1941

Pranksters are believed to have been responsible for an attempt to burn the wooden base of the old lighthouse at the entrance of the Belleville harbor early Sunday morning. The lighthouse has been discarded and removed, leaving the foundation, and the police were informed that it was this wooden base that was afire.

"Looks as though life begins after midnight in Belleville," remarked Acting Chief Constable Arthur Harris, as he reviewed the activities of the Belleville police over the weekend. "After midnight Saturday the police department made an even dozen arrests before noon, one of which were male and three female", revealed Sergeant Bert Ellis.

The first high-grade talc from the Lake Dalrymple Pocket in the northern part of Frontenac County now being delivered to the Canada Talc Industries mill at Madoc each week. It is claimed the Plevna talc deposit will be developed to a high quality talc market. Before the war, the high quality talc was produced in the United States and Italy, it is reported. Now due to a lack of shipping facilities and wartime conditions those sources are not available.

The Belleville Fair, with its display halls and clothes lines too big for them, but all faces wreathed in smiles of achievement, and with the jingle of money in their pockets, proved a by-thive students of the B.C.I. & V.I. returned to the Collegiate after being away a day spent in the tomato fields. By nightfall the students had picked about 800 bushels from the heavily stocked vines.

30 YEARS AGO

September 27th, 1931

Mr. and Mrs. Fuller of Palo Alto, Cal., have arrived here and will be the guests of Mr. Charles Vandervoort and Mrs. Carol Roscoe for some time.

Miss Carswell of Darlington, Mass. who has been visiting friends here, has left for Kingston where she will be the guest of Mr. and Mrs. John Miller.

Judge Deroche had ample evidence yesterday that a motor car is a useful machine in business. He heard a case in the morning in Belleville, after which he left for Picton, and conducted Division Court at 1.30 o'clock. Following this he went to Consecon where a case about a disputed will at 8.00 o'clock.

Constable Frank has resumed his duties following his vacation.

40 YEARS AGO

September 27th, 1921

The large frame barn on the farm of Mr. Hiram Snider of Sidney township, west of Frankford, was destroyed by fire Saturday night, together with eighty tons of hay and some farm machinery.

Mr. Phil Harrison of the Intelligencer staff was the successful winner of a suit of clothes which was prize offered by the Regent Tailors to the person from any town who could have a branch, who made the nearest guess to the number of persons who would attend the Toronto Exhibition.

The fire department was called out to extinguish a fire in an automobile owned by Frank Smith, taximan. The damage was slight.

50 YEARS AGO

September 27th, 1911

Mr. Howard Wood of Syracuse, N.Y., is visiting friends here.

Mr. W. B. Northrup, K.C., M.P., went to Port Hope today.

At the Belleville Cheese Board there were 1,165 boxes of white cheese boarded and sold at 14 7-16 cents, 14 1-2 cents and 14 9-16 cents.

The large frame barn on the farm of Mr. C. J. Reston of Wooler was destroyed by fire recently together with the season's crop.

Mr. Albert N. Reid of Toronto, formerly of Belleville, is spending a few days in town.

Mr. T. J. Thompson, Revere House village, was in town today.

Letter To the Editor

Ban-Bomb March Disturbs Reader

Editor,
The Intelligencer

I read as article in your Friday afternoon paper by Pat Hennessy. The article by Jack Hutton entitled "Teenage Canada" "Ban-Bomb Marchers Here March on Ottawa," dealt mainly with the feelings of modern day youth about nuclear war and what they planned to do about it.

I am sure that every thinking Canadian would agree with the teenagers that nuclear war and their wish for nuclear disarmament. The section which disturbed me was their feelings that the Canadian Government is not doing enough toward nuclear disarmament. I quote a Montreal student, "Adult and those in charge, don't seem to be doing a good job. We just cannot sit still any longer without doing something to help." A Toronto student said, "We will not be banging our heads on a brick wall. We will just stand by while things get worse we felt we had to do something."

I am happy to see that they are concerned about the state of the world today. However I think that their planned march on Parliament Hill is a waste of time and energy in the wrong direction. They would not be banging their heads on a brick wall, but they would be banging their heads against an iron curtain, the same iron curtain that all the peace loving nations of the world have been running into for the past sixteen years.

It appears the schools and parents are allowing these students to be used as pawns in politics without the proper guidance or judgment. If these students were to assist in the struggle for world disarmament they might parade their signs and posters in front of the Soviet Embassy. Or better still try writing letters to their penpals in Russia explaining our anxiety over their nuclear testing.

Perhaps our schools could devote an hour per week to current affairs so that our students would understand what is to blame for current world problems. But for the time being I think they have their valuable time to their studies, so that we may have a better world to live in when these youths are adults.

Mrs. M. Morrison,
25 Highland Ave.

African Success

Intrigued by the phenomenal success in Nigeria of the film classic "Elmer V", it has been playing for months on end in movie houses across the land, a film distribution executive finally came up with the following delightful explanation:

"We learned that every third reel they were running in Nigeria needs repairing. The natives loved it, especially because the splicing always brought them more and arrows. To them that was really a modern scrap".

To Your Good Health

Molner Aids Cosmetic Her to Seek Diagnosis

By Joseph C. Molner, M.D.

"Dear Dr. Molner: Your article on diverticulosis prompts me to the doctor for diagnosis, as I've suffered without knowing the cause.

"He learned from X-rays that I have calcification of an enlarged heart, chronic abdominal ecrts, and also of the splenic artery.

"I know now that it's age and arthritis. But — what causes calcification?

"The X-rays show diverticulosis, three sacs pouches.

"I am indeed grateful to you for your writings, and to Roscoe for investing the X-ray.

Mrs. M. B.

"P.S.: I am active and alert, and sorry the family go on for me — I am a young 74."

Sorry, but shouldn't I give you a verbal spanking for your postscript? If you're a active, alert, young 74, there isn't any reason I can see why you shouldn't be an active, alert 75, 76, and so on.

True, you have some calcification of important arteries. But calcium is gradually deposited with the years in all arteries, and it's a natural occurrence as we grow older, just as our bones stiffen, our hair gets white, and we spend more time worrying about the younger generation. It's natural, but there isn't any justification for your note of pessimism.

This calcification causes the arteries to be harder and stiffer. But it doesn't necessarily encroach on their inside and impede circulation. It may be the case with other forms of arteriosclerosis, or hardening of the arteries.

It is refreshing to learn that my article prompted you to write to your doctor. And you found out what so many others have: that the symptoms of diverticulosis are quite common. In fifteen cases, they don't usually cause any harm or discomfort. If a pouch becomes irritated or inflamed, that's another matter. We might compare one of these pouches, to the appendix, which is left alone unless irritation or inflammation dictates action.

Many of these diverticula are discovered as a result of X-rays of the lower colon for other purposes. In today's instance the reverse seems to be true. X-rays were taken to search for diverticula led to exposing some calcified arteries.

The really important point is that it doesn't matter how much what a doctor is looking for in an examination, provided he keeps his eyes open to see what is there. If he sets out looking for something but actually finds something else, that's all right, isn't it?

Medicine pays off finding out, accurately, what the real facts are, after which correct care, medication or maybe merely advice keeps the patient healthier and happier.

* * *

"Dear Dr. Molner: Can or does diabetes come on suddenly, say within a few hours? Asking about my husband's case of having this illness previously — R. S.

No — assuming that there is absolute proof that the illness is of the adult variety. It is many a case of diabetes is not recognized for a long time. In such cases, and under the right (or wrong) circumstances, it may suddenly flare into a serious phase. In children, the onset often quite sudden, but not measured in hours.

* * *

Miss L. P. And Others: It is not unusual for baby to be present around the nipples. Suggest ignoring them. Otherwise, help them off.

THE PACKSCAK

By GREGORY CLARK.

There was a fashion show in the restaurant on the fourth floor of the big department stores of where I usually lunch. There were twenty or thirty beautiful models parading not only down a central catwalk but also all around the tables of the dining room. The thing that struck me was the seeming sameness of the models. They were all frail, fragile, rather brittle looking girls. Well, to be frank, they were skinny and undersized. Not one of them but was ill-favored to the hundreds no the thousands of girls and women that crowded the room. As contrasters and clerks, or swarmed on the streets.

My wife and a couple of the waitresses tried to explain to me that the purpose of models is not to show off clothes, and to inspire in the minds of the female audience the notion that that is what they would look like in those clothes.

All I might have in the direction of reality, two or three of the models were not girls, but rather in their thirties or early forties, showing off waht matrons should wear. But they, too were frail, frail and fey.

I venture the opinion some modern could have no finding sucess by staging a fashion show with real-life girls and women from the parade: normal, round, short, tall, fat, lean, lumpy, bumpy, sverage. The only people you see every where.

TODAY'S TALK

By GEORGE MATTHEW ADAMS.

A BETTER DAY

Few of us are ever satisfied, and few of us become degree, with any of our days.

One reason for this, I believe, is that we measure the average of our days by our yesterdays.

If we could enter each day as though it were to be our last, or was to be held up as an example of our best, what a day we would key to make it!

I like to think of each new day as something new and a choice, something that won't be here again. I like to say that this day is a small edition of life itself — a limited edition de luxe.

I believe that more happiness comes out of the simple effort to make today a better day than from anything else. The day is our field, our battle ground, our chance.

If we could awake each morning with the fire to hold, gold before before our bede — "A Better Day," I believe — it

SCOTTS SCRAP BOOK

By R. J. SCOTT

Sensitive Soul

Calgary Herald

The fellow in the next office says he gets very sick at his eyes on the bis because he hates to look at anyone who is sick.

Chas. E. Wilson, Former Head Of GM, Dies

NORWOOD, La. (AP) — Charles E. Wilson, former president of General Motors who became defense secretary in the Eisenhower administration, died Tuesday at his plantation home in southeast Louisiana. He was 71.

Dr. C. S. Toler, coroner, attributed death to coronary thrombosis. Wilson died in his sleep.

Wilson was a big man with a quick temper and sharp wit.

Though a millionaire many times over, he summed up his philosophy in four words—"Get along with people."

His term as defence secretary was full of personal cries, many brought about by his free-flowing oratory.

One of his remarks that rang a bell across the United States was a reference to "what's good for" in commenting on unemployment. He said they were to be respected more than kennel dogs because in a pinch they would fetch for themselves.

He later apologized and said he meant no offence.

GETS IN TROUBLE

Another "Wilsonism" that got the then defence secretary into hot water was his crack about General Motors and the United States. It went in part "What's good for General Motors is good for the United States."

Wilson always insisted that this was taken out of context.

What he actually said, he claimed, was "What's good for the United States is good for General Motors and what's good for General Motors is good for the United States."

He put General Motors for 11 years and under his leadership the vast automobile firm was converted into the world's largest producer of war material.

Wilson and his wife would have celebrated their golden wedding anniversary next month. Three sons and three daughters survive.

Members Will Be Cut in Time For Speeches

OTTAWA (CP) — MPs in future sessions may have to do some time talking on their private members' bills and motions in the Commons.

The House rules committee proposed Tuesday to shorten the periods for such debates, without reducing the total time, and to limit speeches on such occasions to 20 minutes instead of 40.

One effect of the change would be to permit at least some debate on private members' bills and motions often found down on the agenda, where they die at prorogation without ever having been discussed in the House.

Specifically, the proposed would wipe out the eight special days now earmarked at the start of each session for private members' business — six Mondays and two Thursdays.

The equivalent amount of time would be provided in 60 one - hour periods between 5 and 6 p.m. on Mondays, Tuesdays and Wednesdays. This would not affect the other private members' hour already existing on Friday, but would absorb the present Tuesday hour.

Bills and motions would continue to fall to the bottom of the list if debated inconclusively in any one session. But with more periods of debate provided, conceivably many could be debated more than once—something which rarely happens now.

This system would be used on a trial basis at the next session if the report of the committee, headed by Speaker Roland Michener, is adopted by the House.

The report also proposes continuing for another session the trial reduction in the throne speech and budget debates. The throne speech debate was cut this session to eight days from 10 and the budget debate to six days from eight.

BRITAIN CALLS

(Continued From Page 1)

impartial in carrying out the orders of the security council," he said, "then the members of the world have to pack their bags and go home, for the world will be morally bankrupt and the doctrine of reaction will have won the day."

Soviet Foreign Minister Andrei Gromyko delivered a long speech to the assembly Thursday and gave the impression to American observers that despite tough talk Russia may be ready to ease the threat of war over Berlin.

Monday, Kennedy pledged even nuclear warfare to defend the [illegible] Berlin.

Another [illegible] Ambassador [illegible] door [illegible] negotiation.

Youth Column

TO STUDY IN LONDON — Aided by a Canada Council grant, a young Montreal musician, Boris Brott, 17 (left), will study this year in London, England, with the members of the London Symphony Orchestra, Pierre Monteux (right), director, who played violin with the Montreal Symphony Orchestra at the age of 15, will occasionally conduct the London symphony. (CP Photo).

Montreal Youth to Spend Year Under Great Conductor

By WILLIAM HARTLEY

MONTREAL (CP)—A Montreal teen-ager will spend a year in London as understudy to Pierre Monteux, the octogenarian dean of modern symphonic conductors.

Boris Brott, 17-year-old son of composer - instrumentalist Alexander Brott, has been given a Canada Council grant which enables him to study with "Monsieur Monteux" as expected that he will occasionally conduct the London Symphony Orchestra, of which Monteux is director, named permanent conductor.

Boris, who made his concert debut as a violinist at the age of five, had originally planned to study in Vienna, but a letter from Monteux, an old friend of the family, changed his mind.

"Monsieur felt the time had come for me to devote myself to conducting, to work with a first-rate orchestra," says Boris.

FANCIED ARCHITECTURE

Conducting was not always Boris's primary interest. There was a time when he planned to give up music in favor of architecture.

A violin student at three, he made his debut two years later with the Montreal Symphony Orchestra under his father's direction.

Next he turned to the french horn, but his interest waned and for a time it appeared conductor Brott and his cellist wife would have to carry the family's musical reputation unaided.

It was enough of the musical way of life in the family circle to discourage me for some time," Boris recollects.

But at the age of 15 he was persuaded by conductor Igor Markevitch, another family friend, to attend Pan-American conductors' course in Mexico. Boris won second prize there and followed it up with several summers of study with Markevitch in Hancock, Mc.

LED ORCHESTRA

Last year Boris helped organize the Montreal Philharmonic Youth Orchestra, made up entirely of students from the Montreal area. This group won three first prizes at the National Festival in Ottawa and the National Festival in Toronto, other Extra award in Montreal.

The orchestra had about 35 permanent members, about half of whom now are professional musicians. It was sponsored partially by a Montreal radio station and received instruments from the Montreal Protestant School Board. But in the end it had to disband because of financial difficulties despite the conductor's critical acclaim it received.

The orchestra's demise pinpoints what Boris considers a typically Canadian problem.

"I'd love to return to Canada," he says, "if the opportunity is made available.

"However there are so few places here where a young conductor can develop. We spend money to develop young conductors and then give them no place to work. As a result young musicians are forced to leave. I hope that won't be the case with me."

Best Sellers in Canada

TORONTO (CP) — Best-sellers in fiction and non-fiction, compiled monthly for The Canadian Press by Gull and Cake, magazine of the Canadian book trade:

FICTION

1. The Agony and the Ecstasy, Irving Stone, fictionalized novel about Michelangelo.
2. Mila 18, Leon Uris, Jewish uprising in the Warsaw ghetto.
3. To Kill a Mocking Bird, Harper Lee, Humorous look at a small Alabama town.
4. The Winter of our Discontent, John Steinbeck. Study of one man's rise to self-rendering.
5. The Edge of Sadness, Edwin O'Connor, Portrait of an Irish American priest.
6. Decision at Delphi, Helen Maclnnes. Reporter's struggle against conspiracy in Sicily and Greece.
7. The Incredible Journey, Sheila Burnford. Three animals on a trek in the Canadian wilderness.
8. A Banal-Det Case, Graham Greene. Famous architect finds new hope in African leper colony.
9. Alexandria Quarter, Lawrence Durrell. Love stories set in Egypt.
10. Ha-Ha, James Michener. South Seas saga.

NON-FICTION

1. SEX and 1962, RCAF. Air force guide to physical fitness.
2. The New English Bible, New Testament. Translation in current English from the original Greek.
3. The Rise and Fall of the Third Reich, William L. Shirer.
4. Ipside Europe Today, John Gunther.
5. Ring of Bright Water, Gavin Maxwell. Life with two otters.

[illegible] for Canada, [illegible] by Michael Oliver. Society as it would exist under a New Democratic Party government.

7. A Nation of Sheep, William J. Lederer. Critical look at the American people.
9. Historical Atlas of Canada, edited by G. G. Kerr.
9. Fate is the Hunter, Ernest K. Gann. Fate's role in the life of a pilot.
10. The Spice Box of the Earth, Leonard Cohen. Poetry selection.

REPORT RADIOACTIVITY

ROME (AP) — The government said Tuesday night radioactivity over parts of Italy has increased 20 to 100 times since Soviet resumption of nuclear tests, but the increases are still too small to be dangerous.

Building For Sale

International Plowing Match Exhibit Building

TRUSPAN BUILDING

30' x 60'

Building to be dismantled by purchaser.

TERMS ARRANGED

HOUSTON'S

75 St. Paul St. WO 8-6428

Police Report Four Accidents, No Injuries

A car driven by Thomas Joseph Coulton, 63, Assumption Street, Windsor, and a car driven by Glen Thomas Helm, 18, of 12 Bell Street, Belleville, collided at the intersection of Bridge Street East and Pinnacle Street, Tuesday evening.

Police said Mr. Colton was proceeding north on Pinnacle St. and was attempting to make a left hand turn onto Bridge Street when his car was struck in the side by a vehicle driven by Helm, who was also proceeding north on Pinnacle St.

Helm told police he was going to go straight north on Pinnacle and did not see the other vehicle in time to avoid the accident.

Mrs. Mee Colton was with her husband at the time of the accident at the Ted Butcher of 325 Coleman St., Belleville was a passenger in the car driven by Helm.

Damage to Mr. Colton's car was estimated at $50 and $15 to Helm vehicle. No charges are being laid.

SLIGHT DAMAGE

A car driven by Meiba Mirian Cleaman of Marmora St., Madoc, and a car driven by John Peter Karavos, of 333 Dundas Rd., Peterborough, came into collision yesterday at the intersection of North Front St and College St.

Police said Mrs. Chapman was proceeding south on North Front St. and was slowing for an amber traffic light at the intersection of North Front St. and College St. when her car was struck from the rear by a car driven by John Karavos, which was proceeding south on North Front St. Police said the latter failed to see Mrs. Chapman's vehicle ahead of him.

Damage to the Chapman vehicle was estimated at $200.00. There was no damage to the Karavos vehicle and no charges will be laid.

BOTH CARS MOVED

Two vehicles collided at the intersection of Dundas and Station St. yesterday, one driven by John George Muller of Avonmore, and the other by Frank Poste of 82 Foster Ave., Belleville.

Police said vehicle one was proceeding east on Station St. when Foster St. vehicle two proceeded out into the intersection. (from Bettes St.), failing to yield the right-of-way, resulting in an accident.

The investigating officer said both vehicles had moved from the point of impact prior to his arrival.

Damage to the Muller vehicle was estimated at $150 and $50 damage to the vehicle driven by Poste. No charges are being laid.

LITTLE DAMAGE

A car owned by Adam E. Chalmers, 51 Orchard Drive, Belleville, was struck while parked in front of Hurlman's store on Front St. yesterday.

Police said a second car, driven by Glenn St. Louis, 51 Orchard Drive, backed into the front of the Chalmers' car causing about $25 damage. No charges are being laid.

DAMASCUS, (AP) — Travelers arriving from northern Iraq said Tuesday there have been heavy casualties in bloody fighting between Iraqi armored forces and rebellious Kurdish tribesmen led by the so-called pro-religious leader Mustafa Barazani. Baghdad has blacked out most news of the revolt. Unconfirmed reports said the revolt had cost the Iraqis 250 miles of Iraq's mountainous border with Turkey and Iran.

Dutchman's Breeches

DID YOU KNOW this is the name of a wild flower with white, bleeding heart shaped blossoms and delicate pantaloons? Dutchman's Breeches is also one of the flowers in the new Brooke Bond flower card series: Wild Flowers of North America. These full-color cards are free in Red Rose and Blue Ribbon tea and coffee. All 48 picture cards have descriptions of the flowers on the backs, by artist-naturalist Roger Tory Peterson.

ANIMAL COLLECTORS: To complete your animal card collection, see order form in packages containing Wild Flower cards.

COLLECTOR'S ALBUM: Holds all 48 Wild Flower cards. 25¢ at most grocers or from Picture Card Dept., Brooke Bond Canada Limited, 4305 Cote de Liesse Rd., Montreal 9, Que.

WF-7

Winner of the 12 to 18 months' class at the Fifteen Edward County baby show at Picton, Barry Byron Cleland was also judged sweepstake champion of the show. He competed against 77 other babies, the largest number of entries ever to compete at the Prince Edward show. He is a son of Mr. and Mrs. Rae Cleland, Picton, and has five brothers and sisters.

U.S. Losing Patience Over Canadian Delay in Ratifying Treaty to Harness River

WASHINGTON (CP) — The United States is slowly losing patience with Canadian delay in ratifying a joint treaty to harness the huge Columbia River for power and flood control.

Qualified informants said that if a Canadian parliamentary quorum over the $439,000,000 project is not settled within a few months, the U.S. may insist the Canadian government complete its side of the bargain and obtain ratification of the pact early in 1962.

This ratification, they figure, will allow the United States to proceed with construction of the long - delayed Libby Dam in northern Montana even if it is delayed and bogging between Premier W. A. C. Bennett of British Columbia and Prime Minister Diefenbaker's administration.

While the U.S. may seek to employ the most influential means possible to get Canada to complete its side of the Columbia bargain, informants emphasized this would not be an open ultimatum. Officially and publicly, the U.S. government maintains a hands-off policy on Canadian internal politics.

However, it would be made clear to the Canadian government that unless Canadian ratification is maintained, the United States would withdraw from the treaty and seek to develop alternative projects to harness the growing power shortage in northwestern U.S.

Before such a step is taken, U.S. officials would make a last - ditch effort — probably through President Kennedy—to urge Diefenbaker to accept conferences with the B.C. administration and prevent destruction of the treaty.

Among some U.S. experts, opinion seems to favor a settlement on terms proposed by Bennett — a revision of Canadian federal policy to allow long-term export of surplus Canadian power to U.S. markets. But Diefenbaker administration is opposed to this, maintaining Canadian power should be developed mainly for use in Canada.

Give Generously

TO THE

RETARDED CHILDREN

Belleville and District

ASSOCIATION FOR RETARDED CHILDREN

Campaign Headquarters

281 JOHN STREET

WO 2-4981

Dodge newness goes a whole lot deeper than its great new looks. Dodge for 1962 is a low price, full size car that'll out-run and out-economize most any car around. It accelerates quicker, yet gets five per cent more miles per gallon than the '61 Dodge. It goes twice as far between oil changes—drives 32,000 miles between grease jobs. Its brakes adjust themselves automatically. The body is rustproofed. Want more? Dodge gives you more! Things like an improved gearshift for smoother, crisper shifts; a smaller transmission hump that gives the man in the middle more legroom; and deep-sprung chair-high seats. There's never been a Dodge like this one. There's never been any car like this one. There's a new lean breed of car for '62 and its name is DODGE

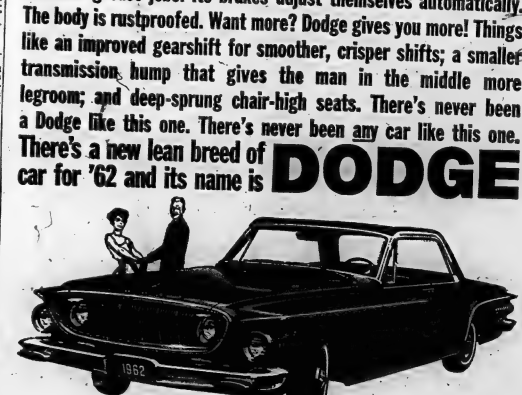

Drive the new lean breed of Dodge now at your Dodge-Valiant Dealer

HEDGER MOTORS

30 COLLEGE ST. W. BELLEVILLE, ONTARIO DIAL WO 2-2364

SOCIAL and PERSONAL

Miss Janice Hicks of B.G.H. is spending three weeks in Picton with her parents, Mr. and Mrs. Lionel Hicks.

* * *

Mr. and Mrs. Maurice Dulmage spent Sunday with Mr. and Mrs. James Whitword, in Cherry Valley.

* * *

Mr. and Mrs. S. W. Smot.. k formerly of Toronto, spent a recent weekend with their parents, Mr. and Mrs. George McCullough, Foxboro.

During their visit several relatives and friends called at the home to extend fasbel and her husband and Steve, health success and happiness in England.

Steve will be taking a special two-year's course at the Imperial University, London, England.

The young couple embarked on the "Homeric" at Montreal on September 19th. They hope to arrive at Southampton, England later this month.

* * *

BIRTHDAYS MARKED

Mr. and Mrs. Ray Walker, Jimmy and Robert, were Sunday guests of Mrs. Walkers parents, Mr. and Mrs. E. Beegand, of Picton. The occasion was Roberts 5th birthday, and Jimmy's 2nd, which fell on the 25th of September. A birthday dinner with special birthday cake graced this special event.

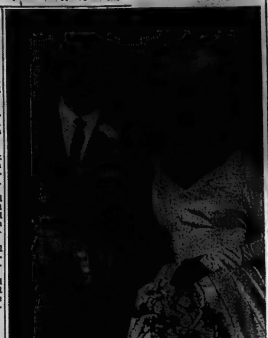

Flying Officer Thomas Henry Marshall and Mrs. Marshall are pictured following their recent marriage in St. Thomas' Anglican Church, Belleville. The bride is the former Miss Heather Snowdon Lewis, younger daughter of Mr. and Mrs. Archibald Stanley Lewis of Belleville. The bridegroom is the son of Mr. and Mrs. Dougall H. Marshall, of Kingston. (Photo by Lumbers Studio, Belleville).

MARSHALL — LEWIS

White gladioli and blue delphiniums adorned the sanctuary and altar in St. Thomas' Anglican Church, Belleville, on Saturday, September 23rd, at 4.00 p.m., for a lovely autumn wedding, when the Reverend Canon A. S. McConnell, rector, united in marriage Heather Snowdon Lewis of Belleville, younger daughter of Mr. and Mrs. Archibald Stanley Lewis, to Flying Officer Thomas Henry Marshall, of Calgary, Alberta, son of Mr. and Mrs. Dougall H. Marshall of Kingston.

Mr. George Maybee, organist of St. George's Cathedral, Kingston, formerly of Christ Church, Belleville, rendered the wedding music and accompanied the choir of men and boys from Kingston Cathedral choir as they sang, preceding the entrance of the bride, "Christ Is Made Our Sure Foundation," to the tune of Westminster Abbey; during the ceremony, "The Wedding Psalm," with Versicles and Responses, and at the signing of the register, Blessed Are Those Righteous Ones Who Fear The Lord's Law." Flying Officer Marshall was a member of St. George's Cathedral choir.

Given in marriage by her father, the radiantly lovely bride wore a bridal gown of white peau de soie, featuring a fitted bodice with sweetheart neckline and long sheath-like sleeves ending in "V" points over the wrists. A front panel of appliqued French Alencon lace accented the full-length skirt which gracefully cascaded into a chapel train. She wore a waist-length veil of white baby mums and short bouffant veil of silk tulle illusion, and carried a ring-bouquet of white Catalina orchids and white mums with trailing ivy streamers.

She was attended by Miss Eleanor Kidd of Ottawa, as maid of honour, and by Miss Judith Anderson of Kingston, as bridesmaid. Both were gowned alike in sheath-like imperial blue peau de soie, fashioned with pleated skirts, and Queen Anne collars. They wore matching headdresses and gloves, and carried ring-bouquets of white Shasta 'mums.

The bridegroom was attended by Flying Officer Murray Ramsbottom, of Montreal, Quebec, while Mr. Peter John Marshall of Kingston, brother of the bridegroom, and Mr. Frederick Deacon, of Belleville, and Mr. Terrence Stafford of Toronto, ushered.

The reception was held at the home of the bride's parents at which was beautifully adorned with white and pink gladioli and pale pink Sweetheart roses.

The bride's mother, wearing a pale amethyst gown with mink-toned accessories, and corsage of cymbydium orchids in brown and green shades, received the guests, assisted by the bridegroom's mother, who was dressed in peacock blue with matching accessories, and corsage of ivory Cymbydium orchids.

For the wedding trip, by motor and air, to Banff, Jasper, Vancouver and Victoria, the brids travelled in navy blue ensemble with matching accessories, and white orchid corsage.

Guests were present from Kingston, Montreal, Toronto, Ottawa, London, Hamilton, and Chatham.

Flying Officer and Mrs. Marshall will reside temporarily at Cold Lake, Alberta.

Christ Church C.C. Discusses Coming Bazaar

Christ Church Contact club members spent another busy evening in preparation for their Christmas bazaar. Dorothy Sinclair's group was in charge of the mass production of dainty doll clothes.

During lunch, which was prepared by June Woodley, Beverley Shannon and Barbara Bertrim, a brief business meeting was held. A meeting of the bazaar committee had been held the previous Thursday at the home of convener Florence Lennox, following will be in charge of arrangements: convenser, Florence Lennox; bazaar, Mary Fletcher; refreshments, June Fisher; bake table, Trudy Sandy; decorations, Marg Wiggins and Doris Stewart; treasurer, Myra Cresswell; tickets, June Woodley; publicity, Barbara Cooke.

Each group will be in charge of one product for the bazaar. Dorothy Sinclair's group, dolls clothes and gift boxes; Mary Rompen's group, decoratibns; Barbara Jane's group, novelties and Marg Bunnett's group, felt work.

Next week's meeting will be devoted to felt work.

Over 100 Guests at Trousseau Tea

TRENTON — On Monday, more than 100 guests attended a trousseau tea held in honor of Miss Carol Frost, at t he home of her parents, Mr. and Mrs. G. A. Frost, 73 Wilkins Street, Trenton. Miss Frost will become the bride of Kenneth C. Ross, RCMP of Toronto, on Saturday, September 30.

The guests were greeted at the door by Mrs. Frost and asked to sign a guest book.

Pouring tea throughout the afternoon were: Mrs. D. Dewery, of Cobourg and Mrs. H. R. Pollock of Toronto, aunts of the bride-elect.

Mrs. Frost displayed her trousseau and the many beautiful and useful wedding gifts in the recreation room, which was decorated with white streamers and wedding bells. Among the many gifts were two oil paintings by local artists.

PROFESSIONAL LOOK

Set-in pockets and bound buttonholes do much to give a professional look to a tailored dress.

Eastminster Couples Club Names Officers

On Monday evening, the Eastminster Couples Club held its first meeting of the fiscal year with approximately 100 couples in attendance.

The past presidents, Helen and Stan Dier, opened the meeting with a short devotional service and then turned the meeting over to the new presidents, Allan and Betty Boate.

Assisting Allan and Betty on the executive for the new year will be Helen and Fred Valentine, as secretaries, Lillian and Bob Walton as treasurers and group leaders, Madeline and Harry Brodie, Lillian and Tom Thompson, Phyllis and Bruce Diamond and Mildred and Bob Grattan.

As the group lacked a qualified successor, Allen Boate persuaded Helen Dier to remain as pianist for the new year.

After an animated, but orderly hour devoted to the business portion of the meeting, the president introduced Lillian Walton, a club member, as guest speaker.

The following hour was a most enjoyable one during which Lillian Walton transported the group to England and Switzerland with an interesting and informative talk based on her trip to Europe this summer.

The humorous incidents Lillian related, coupled with a lovely display of souvenirs, served to make the first meeting of the year an unqualified success.

Following the speaker, a delicious lunch was served by the past executive and following the benediction by Allan Boate, the meeting was adjourned.

AGAIN ACCUSES U.S.

HAVANA (Reuters)—Premier Fidel Castro has again accused the United States of preparing mercenaries for armed aggression against Cuba. "But we are organizing all methods of modern warfare, and will win because we are defending our sacred rights," he said in a speech here Tuesday night. "The invader will be annihilated."

℞

PRESCRIPTION FOR PAYING BILLS

PAY 'EM OFF WITH A LOW-COST LIFE-INSURED

SCOTIA PLAN LOAN

THE BANK OF NOVA SCOTIA

CAN'T BE SEEN

Smallpox is caused by a germ so tiny it cannot be seen with an ordinary microscope.

WEDDING INVITATIONS?

at

RONALD KEEL JEWELLERS

325 Front St. at Victoria Avenue

Allergic to Wools?

See the new 100% Terylene

Kitten Knitwear

in

● SUITS ● SWEATERS ● SHIRTS ● SLIMS

Live Showing

FRIDAY, SEPTEMBER 29

Watch for Special Announcement in Thursday's Paper

First at McNABB'S in Belleville

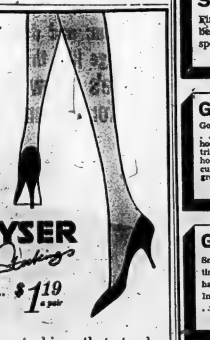

A fashion from Kayser Bodyfit

new luxury nylons at a good-news price!

KAYSER Stockings

now... $1.19 a pair

Great name stockings that stand for beauty, luxury and value

News comes from Kayser in stockings that five up to their famous name in beauty, yet strike a new value-note at this first-time price! Seamless and Seamed styles, you'll find them fashion-high in the newest range of shades, besides!

313 FRONT STREET **RACHAEL'S** WO 2-1175

LIPSON'S SUPER VALUE DAYS....

Continue Through SAT.!

You've only until Saturday to take advantage of the wonderful savings offered in Lipson's Super Value Days! Tremendous bargains for everyone in the family . . . and for the home . . . every item at a big discount over regular selling price! Hurry — still a good selection left in many lines!

Girls' Tricot Slips

Dainty rayon tricot in white . . . with pretty lace trimmed yoke and deep frilly hem . . . adjustable straps. Shirred at waist for better fit. Sizes 8 to 14. Reg. $1.59 value . . . you SAVE 60c during sale! Ea. **99¢**

—Main Floor Rear

Misses' Corduroy Slims

Of flonwale cotton corduroy patterned in stripes, and pretty allover designs. Trim, smart fitting . . . with zipper closure. Washable, too! Sizes 10 to 18. Special, pair **2.77**

—Second Floor

Misses' Kar Coats

In soft, velvety suedines . . . smooth fitting double breasted models . . . quilted lined for warmth and smartened by a soft, fur fabric faced collar. In gold color, rust or green . . . sizes 10 to 18. Sale priced at only **17.95**

—Second Floor

Teens' New Coats

Luxury quality wool fleeces . . . fashion them in clever new styles for the Fall. Loose fittings with large collars . . . clever button trims. Hair chancels lining means more warmth, without weight. In green, blue, rust or gold colors. Sizes 10 to 16. Feature value **24.95**

—Second Floor

Save on "Stormking" 70"x90" Blankets

This famous make of flannelette blanket sale priced at only $3.99 pair . . . and every blanket is first quality, too! Soft, fleecy nap with colorful stripes in blue or pink on cream ground. Limited quantity . . . hurry in for this big value! Pair **3.99**

—Second Floor

Teens' Kar Coats

A smart, weather-wise kar coat for teenagers . . . in sturdy, random cotton cord . . . quilted lined with storm cuffs, with detachable fur fabric lined hood for extra protection from wind and rain. Green or antelope. Sizes 10 to 16 T. A marvel of value at only **10.95**

—Second Floor

Kiddies' Kar Coats

Soft, velvet like suedine kar coats . . . double breasted effect front . . . with two flap style pockets. Smart fur fabric faced collar . . . quilted lined for winter warmth. In gold color, blue or red. Sizes 4 to 6x. Special purchase, only **7.95**

—Main Floor Rear

Children's Coat Sets

Of luxurious wool coatings . . . with quilted lining for further winter protection. Fitted styles with half belt in back . . . smartly pleated. Detachable fur fabric lined hoods . . . with matching leggings. Sizes 4 to 6x. Special, set **14.95**

—Main Floor Rear

Children's Ski Suits

Clearing lines . . . at marvellous savings! Of weather resistant cotton . . . quilted lined, with detachable fur fabric lined hood and matching ski slacks. Zipper and button closures . . . has handy pockets . . . big color choice. Sizes 4 to 6x. Reg. $12.95 . . . YOU SAVE $2.96 at this low sale price. Only **9.99**

—Main Floor Rear

Save on 54"x90" White Cotton Sheets

Fine imported quality . . . snow white bleach . . . in an excellent size for single beds . . . 54"x90" . . . finished with plain, deep hems. First quality! Rousing special, pair **2.39**

—Second Floor

Girls' Kar Coats

Good-looking, weather-wise kar coats . . . in duffle style . . . criss-cross front hood . . . the other with fur fabric trimmed collar that makes into a neat hood. Quilted lined . . . with storm cuffs. Sizes 7 to 13 years. In gold color, green, or antelope . . . Special **8.95**

—Main Floor Rear

Sale! Tex-made Sheets

Choice includes plain white, floral borders or in colorful candy stripes. All are Tex-made . . . 126 threads to the square inch for long, satisfactory wear. Size 81"x100" . . . everyone first quality! Special, each **3.29**

Matching Pillow Slips, pair 1.77

—Second Floor

Girls' Suedine Slims

Smooth, velvety suedines in trim fitting slims for girls 7 to 14. Easy fitting half elastic back . . . with one pocket. Ingreen, brown, tan, mauve or blue . . . and look only, pair **2.98**

—Main Floor Rear

Sale! Misses' Skirts

Beautiful quality woollens or bengalines in this group . . . in the new fall shades and black. Straight cut . . . a few full . . . in plain colors and subdued plaids . . . smart button trims. Sizes 10 to 18. Special **3.98**

—Second Floor

Bar-E-Lon New Fall

Cardigans - - Pullovers

Of lovely soft, textured yarn . . . in rich, new shades for the Fall season. Pullovers with short sleeves, fancy knit round neck . . . cardigans with long sleeves . . . regular styles, and cowl neck trims on them . . . choose now while selection is complete. Sizes 14 to 20.

Pullovers, each **3.49**

Cardigans, each **3.99**

—Second Floor

USE OUR LAY-AWAY-PLAN!

Lipson's STORES LIMITED (1958)

'Politics, Education' Topic At Women's Study Guild

"Politics and Education" by Dr. Frank McKinnon was summarized and reviewed at the monthly meeting of the Women's Study Guild held on Monday evening at the home of Mrs. H. C. Sebridge, Bleecker Ave.

During the business part of the meeting, conducted by the president, Mrs. Beresford, a letter was read from the Tuition gift sponsored by the club under the "Save the Children Fund", and also a letter of thanks for a donation to the Unitarian Service Committee.

The worship service, led by Mrs. A. Wills and based on 2 Timothy2:1-7, provided a fine introduction to the topic of the evening. Facts were quoted to prove that Russia is a literate nation and comparisons was placed on the statement. The lecture belongs to the disciplined", with all modern sophistication, learning and progress there is no substitute for truth, modesty, integrity, truth and fair play.

Mrs. J. R. Reynolds and Mrs. Jerry Cochrane summarized alternate chapters of "Politics and Education." Dr. McKinnon, a native of Prince Edward Island, is now principal of Prince of Wales College in Charlottetown, and a member of the Canada Council."

EDUCATION'S SAKE

The topic of chapter 1, "Politics and Schools," expounds the theory that education should function for its own sake.

Chapter 2, "Back-Seat Drivers," declares that education in Canada today consists of too much system and not enough school.

Chapter 3, "Convoy at Half Speed," deplores the low goals of public education.

In chapter 4, "Teachers As Civil Servants," it is explained that no one can "give" education and it is impossible for everyone to "get" an education. That depends on the learner.

In chapter 5, "The Twelve-Year Plan," this is the approximate ages 6 to 18, is dealt with.

PERSONNEL RIFE

To this point the book has dealt critically with present ills in the systems. The remaining chapters suggest as a solution that education should be put under a public trust as with the county schools in England. Improvement would come, not by administration only, within the public trust there would be a faculty council for academic matters only. The barrier between universities and teachers' training colleges would be abolished and more recognition made of professional competence.

In closing, Mrs. Reynolds read a personal letter from the author.

As so much material for discussion had been presented it was decided to postpone membership discussion until the October meeting, when the same topic will be dealt with again.

The hostesses of the evening, Mrs. A. D. Archibald and Mrs. Ralph Ellis, served light refreshments.

VISITS MOSCOW

LONDON (AP)—Henry Winston, deputy chairman of the American Communist party, and his family arrived in Moscow Tuesday for rest and medical treatment, the official Soviet news agency Tass reported. It said the Winstons were met at the airport by Elizabeth Gurley Flynn, chairman of the American party's national committee, and representatives of the Soviet party.

Slightly Shaped Suit

By VERA WINSTON

There's a suggestion of shaping in the eight-button, double-breasted jacket of a smart suit that should see plenty of wear come fall.

The notched collar is satin-bound, as are the curved pockets. The skirt is straight.

This is a suit that takes to an overblouse or a tuck-in with equal aplomb.

Frankford YPU Plans Fall Rally

Frankford United Church Young People's Union met for the first time this season on Saturday evening in Rose Lowery Hall, with Sandra Morrow in the chair. Colleen Chase opened the meeting with a reading, "Recipe for Today." Marilyn Hall gave an interesting account of a ball game and corn roast on September 5th which a large number of young people enjoyed.

The business meeting resulted in quite a few decided to attend the fall rally at Alamonte in October. A special bus will be chartered for the occasion.

Ten dollars was donated toward the expenses of the delegates to the teen conference at Anne Harbor, Michigan.

The minister conducted the worship service and followed with a round-table discussion and Bible study which covered a lot of ground including evolution, inspiration, temptation and dedication.

Wife Preservers

To work a dirty, specialized retired floor, add two to four tablespoons of washing soda or trisodium phosphate to the water. Rinse with clear water and let dry. For stubborn grease stains, apply full-strength and let stand for a half hour before doing.

Sprackett, Potter Clans Hold Reunion

GILMOUR — After an absence of 25 years the family of the late Mr. and Mrs. Charles Potter, formerly of Gosier spent the weekend of September 15th at a cottage at Chafer Lake and visited relatives.

The Potters are nephews and nieces of the late Mrs. James Sprackett (Maude Potter).

On the Saturday evening, Mr. and Mrs. James Sprackett held a family reunion for his family and the visitors. Those present were: Alberta, Prince George, B.C.; Stella, Manville, Alta.; Eva, Edmonton; Mr. and Mrs. Clarence Potter, Manville, Alta.; Mr. and Mrs. Garnet Potter, Detroit, Mich.; Mr. and Mrs. Leonard Potter, Windsor, Ont.; Gerald of Calgary was unable to come.

Mr. and Mrs. Frank Sprackett, Coe Hill; Mr. and Mrs. Ross Sprackett, Mr. and Mrs. Don Sprackett and Bonnie, Mr. and Mrs. Clayton McKenzie, and Mrs. Alex McKenzie, all of Gilmour, met them for the first time and all spent a pleasant evening together.

Friends Hold Euchre Euchre Party

BONARLAW — On a Friday evening recently, Mr. and Mrs. Stanley Kitchener of Campbellford held a card party for their friends from Bonarlaw, in their new home, when 35 persons attended.

Progressive euchre was played and Mrs. Charles Gordanier was winner for the ladies and Mr. Bill Neal was winner for the men. Mrs. Wellman won the consolation award, and all received lovely prizes.

Mrs. Kitchener served dainty refreshments consisting of sandwiches, cake, cookie and coffee; also a beautiful birthday cake was served in honor of Rosedale Wright who was celebrating her birthday and was presented with a lovely gift from her friends present.

Mr. Stanley Mansell and son of Toronto were present and all joined in thanking Mr. and Mrs. Kitchener for an enjoyable evening.

Women's Activities

ST. ANDREW'S W.M.S.-W.A.

IVANHOE — The regular monthly meeting of St. Andrew's W.M.S. and Ladies Aid was held at the home of Mrs. Lindsay Sills on Wednesday evening with several members in attendance.

Mrs. David Fargey presided. The program opened by singing "Hiding In Thee"; Scripture, John 13:1-11 was read by Mrs. Harry Thompson.

A number of thank-you letters were read.

The key word, "vine" was given by Mr. Barton Haggerty.

The chapter in the study book — "Together We Distribute Christian Literature Around the World" was given by Mrs. Chester Sills; a piano solo by Mrs. H. Benson; readings "The World's Bible" and "My Ship" by Mrs. Milton Shaw; solo — by Mrs. William Donnan and a reading 'Faith Brings a Horse" by B. Fleming.

COUNTRY FLOWER

Many choice roses will not thrive in the vicinity of large towns because they require air free from smoke.

Women's Institutes

FOXBORO W.I.

The September meeting of the Foxboro Women's Institute was held at the home of Mrs. Lorne Brough with a good attendance. Mrs. L. Lewis in the absence of Mrs. Bamber was in charge of the meeting which opened in the usual way.

The motto which had been well prepared by Mrs. W. Rosebrough was read by Mrs. R. Hollinger. The motto "Principles of Good Citizenship" was in keeping with the rest of the meeting which was on "Citizenship", conveyed by Mrs. M. J. Waller.

During the course of her remarks, Mrs. Waller said, "In order to live as most of us try to live today, with a T.V., clothes dryer and dish washer which are considered by many as necessities but which in reality are luxuries, the wage earner must have a weekly wage of at least $80.

Mrs. H. Ladore was in charge of the program and called on Mrs. Simmons who read, "One Day at a Time's Edgar Guest's "Rich Boy's Envy" was read by Mrs. F. Prindle, followed by "Laugh It Off" read by Mrs. W. L. Thompson. "September" by Mrs. L. Carter and "When Mother Makes a Dress" by Mrs. J. Ewing and "Occupation Housewife" by Mrs. La Rose bringing to a close the interesting program.

Mrs. L. Trupp and Mrs. L. Lewis are the leaders of the 4-H Girls Club "Cotton Accessories for the club girl's bedroom.

Mrs. C. Hobbs and Mrs. W. L. Johnston are to be the leaders for the short course "145 pounds of meat".

Following the usual closing of the meeting, a most delicious lunch was served by the hostess and lunch committee.

PRESIDENT'S WIFE

Alice Hathaway Lee, better known as Mrs. Theodore Roosevelt, married in 1880 the man who became 26th president of the United States.

B.C.I.V.S. H-S to Open Fall Meetings

On Monday, October 2nd, p.m. in the "gym" of Belleville Collegiate Institute the Home and School Association invites the parents of its over 3,150 students to come out to its opening meeting.

Members of the various school societies will briefly outline the activities of their respective groups giving the parents an idea of what their child would be doing should they join one of said groups.

Is there a question? Then come out to this meeting and see if the question is answered. Bring the questions written out or ask them directly, but do ask. It's the only way to get the answer.

Meet the staff informally and form a closer link between student, teacher and parent.

The H.-S Association plans a rummage sale in October and asks parents to help by saving rummage for this great October 27th will be B.C.I.V.S. Commencement. November 6th the Home-School-Association is meeting for all to hear Mr. Lorne Johnson, Secondary School Inspector explain further the reorganization of Secondary School curriculum.

By attending Home-School parents help themselves, their school, their community, their child and the Association.

OPEN ANTARCTIC PROJECT

WELLINGTON, N.Z. (Reuter)—Two United States Navy planes landed in 33-below-zero weather at the Antarctic base of McMurdo Sound today to open the 1961 - 62 season for Operation Deep Freeze, the American scientific and exploratory project in the polar continent.

Polish Army Veteran Opens Continental Beauty Salon

Hair styling with a continental touch is offered by Jan Szczerba, Belleville's newest hair dresser who this week opened the new Continental Beauty Salon at 125 Foster Ave., just north of Dundas.

Customer satisfaction leading to continued visits will be the aim of the new salon, the proprietor explained.

Opening of a beauty salon of his own has been a lifelong ambition for Mr. Szczerba whose first experience in the hair dressing business dates back to the pre-war years in Poland.

But the dream was interrupted by the war and he was caught up in the Polish Army to fight for the Allied cause.

After the war he emigrated to Canada where he completed his training as a hair stylist, but always the lack of finance seemed to stand between him and realization of his dream.

"I didn't want to start in just any place, I wanted the best," Mr. Szczerba explained.

Now that he has made the plunge, nothing has been spared to assure everything at the Continental is the best.

The new salon occupies the frontal section of what could easily pass for a better type glazed brick tri-level residence. But instead of looking into a family living room, the big frontal curved bay window, framed by planter and flowers, looks into the salon waiting room.

That set serves to make for a more homey atmosphere which is further carried out in the furniture and decorations of the salon. Comfortable chairs are provided in the waiting room, while the salon equipment is the most modern and best obtainable.

Prominently set out on the front lawn is the Continental Beauty Salon sign surmounted by the Polish Eagle and Crown.

The eagle and crown are a reminder to Mr. Szczerba of his days in the Polish Army. The Eagle still remains as the Polish Army insignia but the Crown is gone, dispensed with by the Communist overlords.

"But I am a royalist at heart, I still like the crown," Mr. Szczerba says.

FACILE WITH FIBERS

Hopi Indian women of the southwestern United States work with fibres as other women work with yarn and thread.

(ADVT.)

Can Perfume Make A Man Fall In Love?

October Reader's Digest shows you how to select the fragrance best for you.

Recent scientific findings show that the right perfume does make a man's heart beat faster — but do you know how to choose the one that's right for you? Why do some they bottles of sweet odors cost more than a week's salary? What's the difference between natural and synthetic fragrances? Read the answers in "Ah, Sweet Mystery of Perfume!" in October Reader's Digest — now on sale!

Jan Szczerba

Proudly announces

the opening of his new Salon

"CONTINENTAL HAIR STYLIST"

On Foster Avenue — Just North of Dundas Street

Assisted by

MISS LYNDA MacDONALD

—OPENING SPECIAL—

ALL COLD WAVE PERMANENTS ..... ½ Price

For Appointment — Phone WO 8-8456

CONGRATULATIONS

TO

Jan Szczerba

ON THE OPENING OF THE

MODERN, NEW SALON

"CONTINENTAL HAIR STYLES"

On Foster Ave. — Just North of Dundas St.

WE ARE PLEASED TO HAVE SUPPLIED THE BUILDING MATERIALS AND TO HAVE CONSTRUCTED THIS FINE BUILDING

BEAVER LUMBER CO.

PORT HOPE, ONTARIO

Mr. Jan Szczerba, proprietor of the Continental Beauty Salon, 125 Foster Ave., supervises styling of customer's hair. Shop assistant is Lynda MacDonald.

Luxurious Fur Coat

By TRACY ADRIAN

From Mr. John's "society collection" of beautiful furs comes this handsome street-length theatre coat designed on wrap-around lines.

Made of soft mole dyed the deepest, richest diamond blue, the pelts are worked in horizontal stripe. The coat has bell-shaped elbow length sleeves and is trimmed with a lavish diamond blue fox collar. A turban of peru de soie is in matching blue.

SPEAKING of MANNERS

PATRICIA LEWIS

SHOWERS FOR THE BRIDE

Now that the Fall bridal season is in full swing, many brides-to-be are being deluged with showers and their friends all but swamped with invitations.

While the bridal shower is a gay and festive tradition, hostesses often get carried away and let the guest list get out of hand.

As one budget-strapped young woman wrote: "I've been invited to a half-dozen showers this month, and I scarcely know two of the girls."

Padding a guest list to include acquaintances and friends of friends is hardly in good taste. The startled recipient of such a long-range invitation usually isn't too keen on the idea, either.

The object of a bridal shower is to set up the bride-to-be with household goods, or contribute some frills to her trousseau. And since an invitation spells "gift," only her closest friends should be invited.

Actually, the best idea is to clear guest lists through the mother of the bride, who's in the best position to know if a proposed guest is in her daughter's inner circle and would be happy to attend a shower in her honor.

By taking the bride's mother into her confidence, the hostess can learn exactly what the bride needs, and plan the theme of the shower accordingly — whether it's linens, kitchen item general, personal, or whatever.

It's also wise to check with mother to find out if any other showers are planned, so that dates won't conflict. Very often, it's possible then for several friends to pool resources and give one or two sizable parties instead of a string of three or four.

This, of course, saves friends that can be an expensive round of showers for the same bride. As far as most mothers are concerned, they'd rather keep the social calendar as light as possible during the hectic month before the wedding so daughter won't be worn to a frazzle when the Big Day comes.

DESCRIPTIVE NAME

Honeycomb cloth is so called because of the particular pattern made by the crossing of the warp and weft threads.

Club Activities

PR.-BEL. BELLEVILLE LADIES' CLUB

The regular monthly meeting of the Prince Edward-Belleville Ladies' Club was held at the "Y" on Wednesday with 26 members and five visitors present. The president opened the meeting and expressed the regret of the club in the passing of two of the club members, Mrs. Bellamy and Mrs. Ellis, since the last meeting. Two minutes of silence were observed and the hymn "Abide With Me" sung in their memory.

Several letters of correspondence were read and the treasurer gave a detailed report on the finances of the club.

The corresponding secretary reported she had sent six get-well cards and four sympathy cards and had taken personally flowers to ill members. Letters of thanks were read from, Mrs. Weese, the Bellamy family, the Ellis family and Mrs. Prentice.

A paper, "Personality and God," prepared and read by Mrs. C. Walters, who also read the poem, "Tapestries" was enjoyed by everyone.

Community singing consisted of several well known hymns.

The president closed the meeting and a social half hour enjoyed with Mrs. Bedell and Mrs. Trumpour and their group serving lunch.

Red Cross To Hold Blood Donors' Clinic

CAMPBELLFORD — Monday, October 2, will be 'D' day in Campbellford and it is expected that some 90 gallons of blood will flow that day.

Campbellford branch of the Canadian Red Cross is hoping the blood will flow during two periods, from 3 to 4.30 p.m. and from 6.30 to 9 p.m. when they hold their half-yearly blood donor clinic at the Masonic Temple on Front Street.

A spokesman for the Red Cross said Thursday that the situation regarding blood in eastern Ontario is actually "desperate", because blood reserves have been used so low.

A total of 150 pints of blood are required from the Campbellford - Seymour branch of the Red Cross, and this amount could easily be reached if local people respond.

Blood is used at Campbellford hospital in many emergencies, accidents and operative procedures, and since emergencies could occur at any time to anyone, the Red Cross said it was imperative that reserves be kept on hand.

The blood is supplied free, and the services depends entirely on donors.

Thinking of Building?

IF YOU ARE A HANDYMAN . . .

Chisholm's of Roslin will erect the outside shell of any type or kind of house you choose — on your own foundation — and then hand you the keys. You finish the inside yourself.

YOU WILL BE SURPRISED AT THE SAVING . . .

DROP IN AND SEE US . . .

CHISHOLM'S (ROSLIN) LTD.

PHONE TWEED 190

The Home of Quality Lumber for Over 100 Years"

"It Pays To Come To The Country"

No Side Seams!
No Bones!
No uncomfortable Side Pressure!

with NEW

SIDEWISE Exquisite form

$2.00

Goodbye to side seams and bones with the smoothest line possible. The "roll-in-one-piece" side sweeps smoothly around to lift and mold you beautifully... comfortably. You'll be so happy with this bra you'll want several. Come in today and see for yourself!

Style 707. In White embroidered cotton. Sizes 32-36A, 32-40B, 32-40C.
Style 708. In lovely lace, $2.95.

P.S. — All this and fine elastic sections under the cups for greater freedom and breathability.

Marianne's SPECIALTY SHOP

302 FRONT STREET DIAL WO 8-8491

BIG, BIG CONTEST FOR ONTARIO MOMS

Start saving those lucky labels today!

Contest closes November 15th, 1961 so enter now!

SAVE HEINZ BABY FOOD LABELS

A total of $2500.00 in cash prizes plus 100 Free cases of Heinz Baby Foods

Double your labels—Double your prize!

Every mom has a wonderful chance to win! Lots of prizes... double-prizes, too! Save every label, enter many times... you can easily win!

IT'S SO EASY! Now the labels from those good-tasting Heinz Baby Foods are worth big money to you. Just 25 of them could win you a first prize of $500... 50 labels double your prize to $1000. Fourteen other cash prizes plus ten 5-case prizes of Heinz Baby Foods (24 tins in every case) which double to 10-case prizes if your entry contains 50 labels! And you choose the varieties your baby likes best!

Enter now, with either 25 or 50 labels. Enter as many separate times as you can before the contest closes November 15th, 1961. An extra chance to win with every entry—don't delay!

BIG PRIZES... AND DOUBLE PRIZES!

Send 25 labels and win:	Send 50 labels and win:
1st prize ... $500	1st prize ... $1000
2nd prize ... $250	2nd prize ... $ 500
3rd prize ... $125	3rd prize ... $ 250
3 next prizes . $ 50 each	3 next prizes . $ 100 each
9 more prizes . $ 25 each	9 more prizes . $ 50 each
10 additional prizes of 5 cases of Heinz Baby Foods.	10 additional prizes of 10 cases of Heinz Baby Foods.

START SAVING HEINZ LABELS NOW!

RULES

1. Print your name, address, plus your completion of the limerick on the official entry form. Include with each entry 25 or 50 labels from Heinz Baby Foods, Strained, Junior or Cereals. Enter as often as you wish, each entry must be mailed separately.
2. Entries must be postmarked not later than midnight, November 15th, 1961.
3. Contest is open to Mothers residing in the Province of Ontario only.
4. All entries will be judged and prizes awarded based on skill, appropriateness, rhyme and neatness.
5. Decision of judges is final. No correspondence will be entered into. All entries become the property of H. J. Heinz Company of Canada Ltd.
6. Winners will be notified by mail. For a list of winners send requests to Heinz Baby Foods Contest, Box 2158, Toronto, Ontario, after November 15th, 1961.

CLIP THIS COUPON

MAIL TO:
HEINZ BABY FOODS CONTEST,
BOX 2179, TORONTO, Ontario.

CHECK ONE:
☐ I enclose 25 Heinz Baby Food labels
☐ I enclose 50 Heinz Baby Food labels to double my prize

Complete this limerick:
Heinz Baby Foods are the very best way
to help my baby grow stronger each day
all the flavours are bright
their goodness so right

"Lost Ones are easy: Here's a sample
Baby Foods ... Every Meal ... Every Day

NAME _____ PLEASE PRINT
ADDRESS _____
CITY _____ HOME
PROV. _____

HEINZ BABY FOODS 57 the good they do your baby now—lasts a lifetime

M-3424

TRAPPED FURS — Mrs. Lodema George has led the life of a fur trader and trapper in northern British Columbia and the Northwest Territories since 1920, travelling extensively by dog team, river boat, bush plane and automobile. Now keeping house in Fort Nelson, the 71-year-old widow recently took her first helicopter ride. (CP Photo).

Outdoor Life Has Kept Mrs. Lodema George Younger Than Her 71 Yrs.

By JIM PEACOCK

FORT NELSON, B.C. (CP)—Mrs. Lodema George went for a helicopter flight the other day.

It was just for kicks. But it added another chapter to the interesting and often exciting life of this onetime Idaho housewife who has followed the advancement of this north country for more than 40 years.

The 'copter is the most modern transportation means now in use in the north and it is perhaps fitting that Mrs. George has added it to the many other modes she's used since she came to the Peace River country with her husband and eight-year-old son in 1920.

Dog sled, river boat, bush plane flying boxcar, automobile —all these have served her at one time or another when she wasn't hiking on foot.

Mrs. George used somehow frequently and at length when she was younger, having tramped her traplines of the Laird River region in the northeast corner of British Columbia and southern corner of the Northwest Territories where her husband was a fur trader.

KEEPS HER YOUNG

Maybe it was this outdoor life that has kept her much younger in appearance and activity than her 71 years. You'd guess she wasn't much more than 30.

After 14 years of trapping, she and her husband settled in old Fort Nelson, across the Nelson River and three miles away from the present townsite at Mile 300 on the Alaska Highway. They set up a free-trading post in competition with the Hudson's Bay Company there.

Mr. George was an invalid and when he could no longer carry on the business, Mrs. George bought furs for three years.

They moved their post across the river in 1947 to the new townsite, which sprang up when the United States Army pushed through the Alaska Highway in 1941-42.

Today, Mrs. George, a widow for several years, keeps house for two men running a supermarket here, but she finds time frequently to discuss the past.

She remembers making her first plane trip in 1932 or 1933 with Wop May, one of the most famous of the adventurous northern bush pilots. She flew with May again into the North-west Territories' Nahanni Valley in 1936 to stake mineral claims.

LOST RUM

When the U.S. army came to build the highway, she flew in flying boxcars, two-seater scout cars and "anything we could get."

"Priority was so fierce then," she said, "that we little traders didn't have a chance. If we wanted to get into Edmonton for some shopping, we just took whatever came along."

During the trapping years, Mrs. George and her husband and son had their main camp on the Laird River at isolated Grounded Snye, 120 miles out of Fort Simpson, N.W.T. and they had to make down-river trips to secure their winter's food supplies.

On one such trip a great tragedy occurred. One of the scows struck a beaver dam on the river and overturned — and the winter's supply of rum was irretrievably lost at the bottom of the icy river.

The life was seldom easy, she said, and often it was lonely. Occasionally it was fun.

"We'd go down river in summer on a scow with an outboard motor to Fort Simpson and stay there for a couple of months, going to parties and dances and visiting.

"But I don't think I'd do it again knowing what I know now."

She hesitated a moment, emphasizing her memories, then added:

"But I don't think I'd want to have missed it."

Many Enjoy Pie Social At Wellmans

RAWDON—On Friday evening Wellmans Church sponsored a pie social at the church with visitors from several points in attendance including: Springbrook, Stirling, Mount Pleasant, River Valley and Hoards.

Mr. Jack Dunham was in charge of the program and spoke briefly. Mrs. John Carlisle gave a message of welcome to all on behalf of Wellmans W.A. The program consisted of two items each by the following artists. Duets with guitar accompaniment by Mr. Howard Hutcheon and son Terry, Springbrook; cornet solos by Bill Bell, Stirling with Mrs. Craig Watson as piano accompanist; vocal duets by the Misses Nancy Tompkins and Sharon Mathews which included "Bless This House"; vocal solos by Miss Linda Ann Morrow of River Valley, with her mother Mrs. Harry Morrow as accompanist; Ed and Jack Svoboda, Stirling contributed two piano duets.

GUEST SPEAKER

Mrs. W. C. Fletcher introduced Mr. A. G. Austin, Wooler, well-known naturalist and he gave a most interesting repertoire of his hobby of bird watching. His nature scenes began with lovely colored views of sunrise, scenes in the woodlands and the various pictures centred around different homes of the day and ended with sunset views, filled with magnificent colors. One set of pictures was centred on birds and how they can be tamed by one who loves them. A unique scene in this group was a collection of ribbons won by Mr. Austin and a large silver trophy and perched on top of the trophy was a real live bluebird. The speaker told the story of his efforts to procure this picture. There were also many scenes of owls, grasshoppers, wild flowers, weeds, butterflies and small animals of all kinds that inhabit the woodlands and marshes.

Mr. Austin has won many awards since his retirement from telephone duties and his hobby is most rewarding. He has shown his pictures in many parts of Canada and the United States and has won recognition for his ability to catch nature at her best.

Mrs. Jack Dunham president of the W.A. voiced appreciative thanks to all those who had made the evening a success. Following the National Anthem the ladies served sandwiches, pie and coffee and all enjoyed a fellowship hour.

This closes another year of church history at Wellmans.

Wife Preservers

Use cleaning fluid to remove ball-point ink stains on rugs.

look at Plymouth now... alive with new ideas

Alive! That's Plymouth. Plymouth with the *Forward Flair Design*, the graceful stance, the vibrant line. Wide awake with new ideas. Alert, vivacious. Style-setter for years to come! New! Fresh! Crisp! Alive! Brimming with dash and vigour, impatient to prove itself against all comers. Designed to set the pace, create the standard, lead the field. Alive! That's Plymouth. *Your* kind of Plymouth . . . waiting for you now at your nearby Plymouth dealer's.

PLYMOUTH FURY FOUR-DOOR HARDTOP

'62 PLYMOUTH

NOW ON DISPLAY AT YOUR LOCAL PLYMOUTH DEALER'S

J. B. BOYCE & SONS LTD.

350 FRONT STREET

BELLEVILLE, ONTARIO

ALTERATIONS AND RESIZING ON SUMMER DRESSES

LLOYD'S

CLEANERS & DYERS

DIAL WO 8-5543

Cash & Carry 210 Pinnacle St.

Last Week For This Special . . .

New Permanent Wave for Teenage Girls

SOFT, NATURAL LOOK WITH THE "AUDACE CUT" that will give you 12 different styles to choose from.

EVERYTHING COMPLETE

$6.00

For An Appointment Call . . .

PATRICIA'S BEAUTY SALON

9 Jane Street

Phone WO 2-6669

Yes a luxurious softness : : : a softness you can feel in White Swan's transparent "Soft-Wrap" Twin-Pack. You'll love White Swan in its range of pastel colors and its exclusive "feather-touch" perforation that eliminates torn and wasted tissues.

For your added convenience— WHITE SWAN in single rolls and in the handy Four-Roll Pack at stores everywhere . . . Serviettes and Towels too, just as fine as WHITE SWAN Tissues

THE E. B. EDDY COMPANY

Successful Living

By Doris Clark

(A Canadian Social Worker Helps with Human Problems)

Questions Loyalty!

DEAR DORIS:—We were married six years ago and have three small children. In many ways my husband is a model. But he never kisses me or says he loves me.

He goes out with friends, both men and women, to a baseball game or some other sport, leaving me at home with the children. I would not mind this if he would sometimes take me out, but when I ask him to, he makes some excuse. He leaves me at my mother's (when we have a baby sitter), saying he will be too late, for instance.

DORIS CLARK

I have even overheard his friends kidding him about how the women set when he is around, and reminding him that he is married now. His answer was that didn't make any difference.

This bothers me. I have always trusted him and know he trusts me. Am I being blind?—QUESTION MARK.

DEAR QUESTION MARK—Another married bachelor. The woods are full of 'em.

Whether or not you can trust him, your presence with him is the best way of helping him to resist temptation.

One woman said she hung onto her rugby-loving husband by making herself the world's greatest living authority on rugby. An exaggeration—but there's a moral.

If you can't beat 'em, join 'em! Learn about baseball, football, ping pong, tiddly-winks, or whatever. The TV can help you. Line up a sure-fire baby-sitter and be seated in the car when he takes off.

Then so he gets the picture, take up bridge or mill-finery, nights, and leave him home with the young ones a time or two, so he'll know how it feels.

* * *

DEAR DORIS:—I am the mother of five children. Would you please give me a work schedule? I seem to be working all day long and never finished. If I had a schedule I don't think this would be necessary.—MRS. J.

DEAR MRS. J.—With five children, you surely need a schedule—and some helping hands.

I talked to a home economist about this and she suggested the following (only as a rough idea, as each household is different): Monday—weekly house cleaning, and clothes mending (ready for washing); Tuesday—washing; Wednesday—ironing; Thursday—weekly shopping and meal planning; Friday—sewing, baking; Saturday—house tidying.

There are beds to be made every day, dishes to be washed, meals prepared. Children should hang up their clothes, make their own beds, the older helping the younger. As soon as possible, they should be responsible for washing all dishes, with turns being taken by boys as well as girls and definite times written down for all to see and agree on. The breakfast table may be set the night before, on a turn-taking basis.

Saturday morning is a time to share household chores with your youngsters: dusting, cleaning the bathroom, vacuuming rugs, some simple ironing which has been saved for them to do. Gradually they should be learning to do a little baking and meal preparation.

Your household may not quite adjust to this particular arrangement of time. The principle is to have a set time to do each chore, and a set time when each chore should be finished. To provide opportunities for your children to work with you and to make them times for companionable talk, or singing-on-the-job.

This is not to make drones of your boys and girls. They need time for play and for homework as well. But they will thank you later for teaching them some of the arts of homemaking, boys as well as girls. And they will take great pride in helping mother, when you praise them for it.

* * *

(Doris Clark, Master of Social Work, is a graduate of McGill, Toronto and McMaster universities, and has had broad experience in social work. If you would like help with your problems, write to her in care of this newspaper, enclosing a self-addressed, stamped envelope.)

Women's Activities

U. C. W.

HALLOWAY — The September meeting of the Halloway United Church Women was held on Wednesday evening last, at the home of Mrs. Alvin Donaldson with a fair attendance.

The devotional service was taken by Mrs. C. Townsend, the theme being "No Man Can Serve Two Masters." The Scripture was chosen from Matthew 6: 24-34 and read by Mrs. P. Dixon and the meditation given by Mrs. Townsend.

Mrs. Freddie Wellman presided over the business portion of the meeting which consisted mainly of dealing with matters pertaining to the coming International Plowing Match. Ladies are to meet next Wednesday at the church basement to quilt and prepare food. It was decided to put in for a date in 1962 at Hoards. Several cleaning supplies for the church were to be purchased. Also it was decided to purchase at once a 40 cup percolator.

The meeting was closed with the Benediction by Mrs. Wellman.

W. A.

WHITE'S DISTRICT — Mrs. William Yateman was hostess to the ladies of White's Woman's Association on Thursday last afternoon with a good attendance.

The president, Mrs. Yateman presided over the meeting.

Mrs. Eric Joses was in charge of the devotional service, singing, "Dear Lord and Father of Mankind" with Mrs. W. Jeffery as pianist. Mrs. Joses also gave the story of Daniel and of King Darius. Mrs. Jermyn Palmer read, "I Saw God Wash the World." Mrs. Yateman gave the thought for the day, "One of our greatest blessings in life is the radiant Christian witness of others".

There was a discussion on work in the church. Flowers were promised for decorating the church for anniversary service. It was decided to have a speaker for a united W.A. meeting of the three churches on the circuit.

Mrs. Yateman, Mrs. Curtis and Mrs. Palmer sold doughnuts, aprons and a china tea service for their talent money.

A tasty lunch was served by the hostess and a social time was enjoyed.

OUR TV SET IS WONDERFUL!

Our servicemen repair any model, and make, and do the right job at the right price.

Call-

HITCHON RADIO & TV

240 Front St. WO 2-5340

New Brownies

By Mary Moore

A fresh pair of brownies is welcome in almost any kitchen. This new one, that we made is a little more economical than the regular brownies for it calls for peanuts instead of walnuts.

This is a simple straightforward recipe that you could hand to your teenage daughter to make.

WEDNESDAY

Dinner Menus

Stuffed Spareribs; Pickled Crabapples; Baked Rhubbard Squash; Green Beans; Sliced Cucumbers and Tomatoes; Eleanor's September Apple Pie (see Tuesday) with Cheese; Coffee.

PEANUT BROWNIES

¼ cup butter or margarine, ¾ cup creamy peanut butter, 2 squares (2 oz.) unsweetened chocolate, 2 eggs, 1 cup sugar, 1 cup sifted flour (preferably cake), ¼ teaspoon baking powder, ¼ teaspoon salt, 1 cup coarsely chopped peanuts (preferably unsalted), 1 teaspoon vanilla.

Combine butter, peanut butter and chocolate in top of double boiler. Cook over hot water until chocolate melts stirring to blend. Remove from heat. In another bowl beat eggs and add sugar gradually, while beating. Add chocolate mixture; beat hard 1 minute. Mix and sift flour, baking powder and salt; stir in. Add peanuts and vanilla. Pour into greased 9" square pan. Bake at 350 deg. Fahr. for 40 minutes or until done. Cut into squares while warm.

If you want to be a little bit extravagant you could spread these when cooled with this Rich Chocolate Icing: Melt 2 squares unsweetened chocolate in top of double boiler, and add to it 1 cup icing sugar, 1 egg beaten, 2 tablespoons butter, 1 teaspoon vanilla. Remove from heat at once and cool a little before spreading on brownies.

If you want to carry this topping idea a little further you could sprinkle finely chopped peanuts over the frosting.

The following recipe is 25 years old and when I first gave it in this column it caused a sensation. Over the intervening years, it has been such a favorite with readers and relatives I've yielded to temptation and am repeating it.

CHOCOLATE NUT DIAMONDS:

2 squares unsweetened chocolate, ½ cup butter or margarine, 2 eggs, 1 cup chopped walnuts, ¾ teaspoon baking powder, ¾ cup flour, 1 cup sugar, 1 teaspoon vanilla, ¼ teaspoon salt.

Melt chocolate in top of double boiler. Remove from heat. Add the eggs beaten with the sugar; sift in dry ingredients, then add walnuts and melted butter last. Mix well, and spread thinly on pan 8" x 16" or on two 8 x 8" pans, spreading to about one-quarter inch thickness. Bake at 350 deg. Fahr. about 25 minutes, and then allow to cool. Leave in pan for frosting.

The above Rich Chocolate Frosting belonged to Chocolate Nut Diamonds originally so make it and spread on when cool. Allow to cool before cutting into diamond shapes with sharp knife.

See tomorrow's column on Mary Moore's visit to Victoria.

What's the secret of LYCRA?

ELASTIC WITHOUT RUBBER!

RACHAEL'S

Months from now this bra will fit like new; the elastic will have the same 'spring' to give you that much-wanted sure-shaping. Secret is "LYCRA," duPont's new man-made fiber that stretches! Wonderful fit is Warner's contribution, an uplifting satin elastic undercup and band topped with embroidered marquisette. We've only a limited supply, so stop in today for yours!

10-85; White; 5.00

warner's

RACHAEL'S LADIES' WEAR

313 FRONT STREET WO 2-1975

HOMEMAKERS' VALUES

ZELLER'S

RETAILERS TO THRIFTY CANADIANS

● HURRY FOR YOUR SHARE OF THE MONEY-SAVERS!

● FOR DOUBLE THRIFT, BUY NOW—PAY LATER!

DRAPES AND CURTAINS AT SAVINGS AS HIGH AS 44% OFF ZELLER'S REGULAR THRIFT PRICES

POLY WARE SPECIAL 1.47

$1.99 VALUES — Polyethylene drainage tray and dish dividers; laundry basket, pedal pail. Made from light-weight colorful plastic designed to brighten your kitchen and lighten your chores.

DECORATOR LOUNGE PILLOW SAVINGS-PRICED

Reg. $2.99 ..... 1.97

FOAM FILLED 17" by 24" pillow with zippered corduroy cover; choice of smart shades to mix or match with room color schemes. Over 30% Savings!

CAFE SET — gay and decorative (see sketch below) — Savings Priced too! Colorful "provincial" patterns; complete with rings and shirred valance. Reg. $3.99! Buy now! Save 25%!

BARKCLOTH DRAPES in exquisite floral patterns — Special! Ready-to-instal; complete with crisply-pleated top and pin-on hooks. 90" long. Reg. 6.99! Buy now! Save over 20%!

2.97

5.47

VALANCE & TIER SET 2.57

SPECIAL! FRILLED CAFE SET in charming swiss dot "decor". White with red, pink, sand. Reg. $4.98

SPECIAL! KNITTED CURTAINS 3.77

Reg. $4.99! 40 by 81 ins. Buy now! Save $1.22!

SPECIAL! FINCH-PLEAT DRAPES—Reg. $4.98! Same charming provincial patterns as Cafe Set (see sketch left), and right now, such an economical "buy"! You save 40%!

SPECIAL! SHOWER-CURTAIN SET! — Long lasting heavy gauge plastic decorated with ballroom beautifying nautical or geometric designs. Reg. $4.98! You save 63.2%

2.97

2.77

ZELLER'S LIMITED 240 FRONT STREET BELLEVILLE WO 2-3249

BLACK'S MEAT MARKET

QUALITY - COURTESY - CLEANLINESS

LEG OF LAMB lb. 45¢

Shoulder LAMB CHOPS lb. 49¢

LOIN LAMB CHOPS lb. 59¢

LAMB IN BASKET lb. 29¢

LAMB STEW 2 lbs. 29¢

ROUND, SIRLOIN STEAK

RUMP ROAST (Boneless) lb. 73¢

CHICKEN Legs & Breasts lb. 49¢

SLICED SIDE PORK lb. 55¢

MT. VIEW NEW CHEESE lb. 45¢

SLICED COOKED HAM lb. 95¢

HAMBURG WIENERS 3 lbs. 1.00

VEAL PATTIES Country Sausage 4 lbs. 1.00

PHONE WO 2-0918 23 BRIDGE STREET EAST

AT THE INTERNATIONAL PLOWING MATCH

BEAVER

FARM BUILDING SERVICE

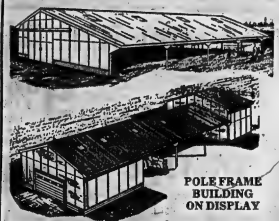

POLE FRAME BUILDING ON DISPLAY

YOUR QUESTIONS ANSWERED

A large staff of trained fieldmen and agricultural engineers will be at your service to answer all your questions of the Beaver display. See the building, plans and models . . . ask questions. These men have the experience and know-how.

HANOVER KITCHEN DISPLAY

See for yourself the quality and craftsmanship of famous Hanover Kitchens as the Beaver Building centres planned. Hanover Kitchens include built-in appliances and every convenience aimed if you will time in your kitchen

AT THE PLOWING MATCH

FOR SALE AT THE PLOWING MATCH

DISPLAY BUILDINGS TO BE SOLD AT A DISCOUNT!

30'x36' Machine Shed
27'x40' Aluminum Tobacco Greenhouse
14'x16' Beaver Milk House
14'x20' Treadwood Garage
300 Gal. Bulk Milk Tank

Ask at the Beaver Building at the Mech

SEE ALL THE PLANS . . . AND MODELS!

Pole frame, steel frame, rigid frame and arch rafter all the Beaver plans and models for every type of farm building. Standard buildings of engineered quality . . . custom fitted to your farm program. This is your opportunity to see the complete range and service of Beaver Lumbers FARM BUILDING SERVICE.

ON DISPLAY!

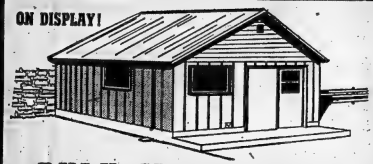

BULK MILK HOUSE

Beaver "Dairy-Kleen" Milk House . . . the milk house that meets every requirement to date almost 100 have been erected by Beaver across Ontario. See for yourself why this Milk House is so popular with dairy farmers.

ON DISPLAY!

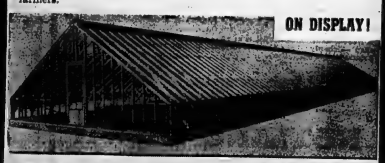

All Aluminum GREENHOUSE

Almost maintenance free this green house never needs painting and glass breakage is kept to a minimum. Never rots or deteriorates. Is permanent aluminum. Natural ventilation — clear span interior. See it at the Plowing match.

JOE BEAVER SAYS . . .

NOW IS THE TIME TO SEE BEAVER

YOUR NEARBY BEAVER LUMBER STORE

NOTHING TO PAY TILL MAY 1962

Nothing Down - Terms

That's right on a Beaver Budget Plan you have no payments 'til May 1962 . . . nothing down, budget terms as low as $9.00 a month.

PLYWOOD!

ORDER NOW AND SAVE!!

FIR PLYWOOD

GOOD ONE SIDE SYLVAPLY

¼" x 4' x 8' sheet	3.29
⅜" x 4' x 8' sheet	4.49
½" x 4' x 8' sheet	5.49
⅝" x 4' x 8' sheet	6.49
¾" x 4' x 8' sheet	7.69

SHEATHING

SYLVAPLY FIR SHEATHING

5/16" x 4' x 8' sheet	2.59
⅜" x 4' x 8' sheet	2.98
½" x 4' x 8' sheet	4.25
⅝" x 4' x 8' sheet	4.98
¾" x 4' x 8' sheet	6.25

SPECIAL PLYWOOD SHEATHING

CMHC approved — Waterproof Poplar

5/16"x4'x4' sheet	1.20	$75. per 1000
3/8"x4'x4' sheet	1.36	$85. per 1000
5/8"x4'x4' sheet	2.40	$150. per 1000

Get full coverage of plywood per 1000 ft.

CASH AND CARRY . . . 50 Sheets or More!
MIXED THICKNESS . . . SIMILAR LOW PRICES ON SMALLER QUANTITIES

MINERAL WOOL
INSULATION
2" thick, 70 sq. ft. 2.89
3" thick, 50 sq. ft. 2.98
CASH AND CARRY — 25 bales or more

Exterior PAINT 4.29 a gal.
RED OR GREEN

210 lb. 2-in-1
ASPHALT SHINGLES 6.95 A SQ.
Canadian Cyanum Top quality shingles. All colors, any quantity — Cash and Carry

STEEL ROOFING 8.95 A SQ.
Galvanized, 26 British gauge. Top quality. New six ribbed design — Cash and Carry, 48 square or more.

SPRUCE 2x4's - 8 ft. EACH 39¢
CASH and CARRY

BULK Loose Wool INSULATION PER BAG 89¢
25 bags or more. Cash & Carry.

IMPREGNATED **TENTEST SHEATHING** 2.40
7/16"x4'x8'
CASH AND CARRY — 25 SHEETS OR MORE

MASONITE HARDBOARD 1.59
4'x8'x1/8" sheets
Cash and Carry, 16 sheets or more .....

MASONITE HARDBOARD 2.69
¼"x4'x8' SHEETS
Cash and Carry — 10 or more sheets .....

SHEATHING BOARDS $79.
1"x8" — per 1000 .....

MAHOGANY DOORS 4.95
No. 1 grade for paint or stain 1⅜" slab interior doors.
3 ft. widths and narrow.
LARGER WIDTHS .. $4.50 each

GARAGE DOORS

All steel, gliding up and over action, heavy duty all-rust rollers, complete, ready to install.

44.95

7'x7' Standard sizes — all sizes available — cash and carry.

QUALITY at LOW PRICES

SAVE WITH CONFIDENCE AT BEAVER LUMBER

Winter Seal ALUMINUM DOORS and WINDOWS

42.95 32.95 49.95

THERE'S A BIG DIFFERENCE . . .

Aluminum doors appear to be much alike but the quality of aluminum and the engineered construction make all the difference to the lifetime of the door. We guarantee and back Winter Seal Aluminum Doors as the best value today.

SAVE FUEL THIS WINTER

WITH ALUMINUM DOORS AND WINDOWS . . . NOTHING TO PAY UNTIL MAY WITH A BUDGET PLAN.

Winterseal aluminum windows custom fitted for your home . . . ready to install or installed by Beaver are guaranteed, save with confidence . . . good value, top quality and honest dealings at Beaver.

FREE MEASURING SERVICE ON ORDERS OF 5 OR MORE WINDOWS.

ALUMINUM SIDING

Canada's Only 10" Siding

A GUARANTEED DAYMOND PRODUCT

Give your home or cottage that "brand new" look with Medallion Gold Bond aluminum siding. It can be applied over any surface and in any kind of weather. The baked-on vinyl enamel finish will far outlast the over-all 10 year guarantee of the siding. Your home or cottage will be more beautiful and increase in value. See us for details and an estimate. The modest cost will surprise you.

FREE ESTIMATES

NOTHING DOWN . . . NOTHING TO PAY 'TIL MAY ON A BEAVER PLAN

NEW! Johns-Manville Colorbestos Siding For Your Home!

NEW COLORBESTOS has an exclusive PERMATONE finish in modern colors, practically indestructible . . . Colorbestos is made of asbestos and cement so it's fireproof, rot proof and never needs painting. The cost is low.

Free Estimates . . .
No Obligation
NOTHING DOWN . . .
NOTHING TO PAY
'TIL MAY

On a Beaver Budget Plan

GARAGE DISCOUNTS

TILL OCT. 31st

SAVE $20. REG. $259.
BEAVER ECONOMY 12X20 ft. complete Material Package includes all steel door 2x4 construction. Plans. **$239.**

SAVE $30. REG. $398.
BEAVER TRENDWOOD 14X20 ft. Complete Material Package. Pre-cut studs and rafters. 210 lb. shingles, 2x4 construction PLANS. **$368.**

SAVE $40. REG. $495.
TWO-CAR ECONOMY 20X20 ft. Complete Material Package includes 210 lb. shingles, 2x4 construction, Easy to follow plans. **$455.**

SAVE $50. REG. $695.
TWO-CAR TRENDWOOD 20X22 ft. Complete Material Package. Studs and rafters. **$645.**

NOTHING TO PAY TILL MAY 1962

NOTHING DOWN . . . TERMS

That's right you can enjoy your home modernization or remodelling now . . . nothing to pay 'til May, 1962 with a Beaver Budget Plan. Materials only or the complete job from start to finish can be financed on a Beaver Budget Plan. Terms as low as $8.00 a month.

DEPENDABLE QUALITY & SERVICE

BEAVER

YOUR NEARBY BEAVER LUMBER STORE

Belleville, 101 Church St., WO 2-4595
Napanee, 82 Water St., 354-3315
Trenton, 10 Stewart St., EX 2-3507
Cobourg, 19 James St. W., FR 2-5429
Port Hope, Hope & Peter Streets, TU 5-4555
Peterborough, 78 George St. West RI 3-4295
Lindsay, 9 Oakwood Rd., FA 4-3516

KITCHEN REMODELLING

Take the Big Step ...with Confidence

A KITCHEN IS A MOST IMPORTANT ROOM SO WHEN YOU REMODEL BE SURE . . . HAVE A BEAVER KITCHEN SPECIALIST PLAN IT FOR YOU!

Your HANOVER Kitchen from Beaver will be designed to fit your kitchen from wall-to-wall and corner-to-corner with no open, hard to clean spaces. Sinks, drawers, lazy susan and upper cupboards are located where they'll be most convenient. If you wish modern built-in appliances—counter stoves, built-in ovens, under counter dish-washers, built-in refrigerators all can be located to save you time and extra steps. You'll love the smart compact styling.

With the counter top of contoured Arborite and a quality nickel stainless steel sink you'll find 'clean up" time a pleasure.

PERSONALIZED—whether you're remodelling your old kitchen or planning a new home, we'll custom plan your HANOVER Kitchen to include step saving convenience and your own personal ideas.

COMPLETE ESTIMATE — you know where you're going at Beaver. All materials and installations are included in your HANOVER Kitchen estimate. You know the complete cost with no hidden "extras".

FREE ESTIMATES and Planning Help

A Beaver Kitchen Specialist is at your service to help you plan your kitchen — simply phone the Beaver store nearest you for an at-home appointment (no obligation).

Provincial, Contemporary and Continental Styling

... With A Wide Range of Finishes

NOTHING DOWN NOTHING TO PAY

TILL MAY 1962

ON A BEAVER BUDGET PLAN

JOE BEAVER SAYS . . .

NOW IS THE TIME

TO SEE BEAVER LUMBER

Home Remodelling Service

A complete service from start to finish by the Beaver Lumber Home Modernization Dept. Planning help and estimates plus on the job supervision of approved Beaver Builders. One call does it all.

SATISFACTION GUARANTEED

NOTHING TO PAY TILL MAY 1962

The complete remodelling or modernization including the labor can be covered with a Beaver Budget Plan . . . nothing down, NOTHING TO PAY 'TIL MAY 1962 . . . up to 4 years to repay!

For an at home appointment phone Beaver . . . a remodelling specialist is at your service.

VINYL FLOOR TILE

Armstrong 9" x 9" vinyl asbestos EXCELON tile. Cash and Carry . . . 5 cartons or more.

9¾¢ EACH

CEILING TILE

PREFINISHED WHITE TOP BRAND NAME QUALITY!

12"x12" or 16"x16" tiles. This is an outstanding value of quality at a low cash and carry 10 cases or more (64 sq. ft. per case)

ACOUSTICAL TILE only .... 15½¢ a sq. ft.

12½¢ A SQ. FT.

PANELLING

ROYALCOTE CHERRYWOOD MASONITE HARDBOARD

Prefinished, random groove plank effect. Three shades of cherry to choose from

4'x8' panel.
Reg. $6.95. Now .....

Cash & Carry — 25 Sheets or More.

4.95

4'x8' Panel 4.50

FREE BOOK OF HOME IMPROVEMENT PLANS

There are dozens of ideas and plans for useful storage units in the new Sylvaply Guide to Home Improvements. Call in for your free copy. Whether you plan to do the work yourself or have it done, we have all the plans and materials to get the work started now—and details on low-interest home improvement loans.

ASK FOR YOURS TODAY AT BEAVER

KITCHEN SINK CABINETS

CONTOUR ARBORITE COUNTER TOPS

- Guaranteed Warp Free Doors
- Precision Fitted Drawers
- 5 Arborite Color Selection
- Sanded Satin Smooth Ready to Paint
- Complete with Hardware

59.95

42" CABINET SIZE

24" Cabinet No. 1064-2	77.50
30" Cabinet No. 1066-2	89.95
36" Cabinet No. 1071-2	99.50
84" Cabinet No. 1064-5	113.90

CAMP IS MUSEUM—The German concentration camp at Oswiecim in southern Poland where millions of Jews died during the Second World War has been preserved as a museum by the Polish government. Called Auschwitz by the Germans, the camp has been left almost exactly as it was when Russian troops liberated it in January, 1945. The camp is shown in this photo taken during the winter of 1960. (CP Photo).

Four Million Persons Died In Oswiecim Prison Camp, Ovens Worked Day, Night

By ALAN HARVEY

OSWIECIM, Poland (CP)—The iron gate outside the museum of horror at Oswiecim has a three-word inscription in black letters. It must be the most grimly sardonic devised by man. It reads:

"Arbeit macht frei" — work brings freedom.

For some 4,000,000 persons from 38 countries, it was the freedom of death — death by starvation, by torture or wild nightmare experiments, by beatings, overwork or infection, by hanging or by gas chamber.

Oswiecim used to be a pleasant little village in southern Poland, noted for its beer. During the war, it became the biggest concentration camp of them all, with its brick extermination ovens working night and day to liquidate the enemies of Hitlerism.

BURNING FLESH

"Night after night the sky was red and the air was polluted with the smell of burning bodies," recalled Wieceslaw Kieta, a newspaper man in Cracow.

"Sie sind doch Tieren," the Germans said, meaning that Jews after all are just animals, and then proceeded to treat them worse than animals. Oswiecim was renamed Auschwitz, and the victims came from all over Europe, making the death ride in unheated cattle cars without food or water.

Those who could work were herded into barracks, sleeping eight or 12 to a bunk, living on black bread, ersatz coffee and soup. Children and the unfit went straight to the gas chamber.

On the last walk, they were told they were going to have a bath and, pushed naked into a room, sobbered with signs instructing them not to forget their soap and towel. From the gas chambers the bodies—stripped of gold teeth and hair—were shuttled along miniature railways for cremation.

Auschwitz now Oswiecim again, was liberated by the Russian army in January, 1945. Two thousand survivors limped out of the camp, including 180 children. Most of these were twins, considered especially useful for medical experiments.

The poles have preserved the camp almost exactly as it was, a grim reminder of man's inhumanity to man. Last year some 300,000 visitors filed past the relics of the sad, unbelievable past, the mountains of human hair, the wooden shoes, the pale grey uniforms, the pond glazed over with a film of grey scum formed by the ashes of victims, the piles of spectacles and watches, all tickated and numbered with Teutonic precision.

I toured the camp recently with Danuta Brzeska, a reporter on the Cracow Echo, some of whose relatives died in Auschwitz. On the way out after seeing a Russian film of the camp's liberation she spotted a group of Polish - Canadian visitors, headed by Walker Michlewicz of Hamilton, Ont.

At this most macabre of all "tourist attractions," initial curiosity is quickly overlaid with something akin to boredom, and the visitor has to keep reminding himself that these atrocities really happened, summoning up the pity that does not come as spontaneously as expected. . . .

Perhaps the most haunting memory is of the faces of the victims, carefully photographed by the Nazis in full face and profile. Almost equally vivid is the picture drawn from life by a survivor, showing a group of workers lining up for an evening parade after a day in the fields.

As a ghoulish prank, the captors have decked one of the victims out to resemble Christ. In a corner of the picture two green - uniformed soldiers smiger at the scene.

That is the picture this reporter remembers, and will see again in the mind's eye when the big trial of Auschwitz commandants starts next year.

Abitibi Power Plant Opened

TORONTO (CP) — Northern Ontario's turbulent Abitibi River flowed smoothly into harness today as the first unit at the Hydro-Electric Power Commission's new Otter Rapids station began feeding electricity into the provincial grid.

Capacity of the unit is 43,000 kilowatts, enough to serve almost three times the peak electrical needs of the city of North Bay.

Construction of the $39,000,000 project 90 miles north of Cochrane started in 1958. The station will have a capacity of 172,000 kilowatts by 1963.

THE FAMILY COUNCIL

Viola N. Nothing quiets him except sleeping in our bed.

Gustave N. — This can't go on. Let him cry it out a few times.

* * *

Viola N. — We've just moved to a city apartment from a quiet two-family house in the suburbs. The first few nights after Jr.-hood was terrified by the strangeness and the echoes of the elevated trains that a block away. So we brought him into our bed to comfort him.

Now he refuses to stay in his crib. He cries himself into a hysterical sweat at bedtime and only calmed down when I let him fall asleep in our bed. Then, after I've carried him back, whenever he stirs and realizes where he is, he calls to be brought to our room again. At 4 a.m. I can't let him wake up the neighbours. So I give in.

* * *

Gustave N. — How do we get off this merry-go-round? I give in, those first nights after we moved, to Vi's moving the baby into our bed. But it's a mouth now and, as far as I can see, both she and he think it's a permanent arrangement.

I want Vi to reverse matters fast. We never had any trouble about Ray's sleeping in our bed first. It looks as though now he's discovered a sweet racket, he's not going to let go of it easily. Well, Vi must make him stay in his crib, no matter how he and he think it's a permanent arrangement.

I'll help, for, even if-it means moving into his bed! He must learn that's where he belongs. But Vi can't stand his crying.

* * *

The Council — Gustave is suddenly right in whatever language babies use to talk to themselves. Young Ray must be saying: "Why didn't someone tell me about this long ago? This is what I call a perfect design for living!" Together his parents must make him accept (and appreciate) the old Army command: "As you were!"

It's natural that big decrees of reassurance were required by Ray during the transitional days of moving. Not only were the familiar walls gone, but Mommy and Daddy were in a preoccupied dither with no time for the usual play. But the reassurance ought to have been supplied on Ray's "home territories" — his room and his crib. The path back to status quo is easier from the "direction."

Now what? All's fair that will restore Ray's love for and faith in his crib. Depending upon how real his panic, the perverts can do anything from having the crib, at first, in their room, to hovering near it (taking turns in his room.

Then come the props, both physical and emotional. The former lookede a small light in Ray's room, the door slightly ajar and the normal sounds of "home" as music to fall asleep to. The latter category covers a frequent look-in and love-up during the first few sleep-alone evenings.

One common aid to bridge the gap between the familiar and the strange is a favorite toy. Surely there's a battered stuffed animal or an old rag doll that can symbolize "continuity" for Ray — life as usual. We know a thoroughly well-adjusted 5-year-old who still enjoys his wee-blanket wherever he goes, even though by now after loads of washings it's more holes than blanket. A swatch of it was at camp with him last summlior.

Night fears can be allayed constructively here. While they're not to be discounted callously, neither should they be the family bugaboo.

Roslin

ROSLIN — Mrs. Jack Palmer and infant daughter returned home from hospital last week.

Mr. and Mrs. Arnold Barker and children have moved into the house formerly owned by Mrs. B. Clare, in the village. Mr. and Mrs. Barker have been staying with Mr. and Mrs. Palmer since their home was destroyed by fire.

A number from here attended Tweed Fair on Saturday.

Mr. and Mrs. John Mowat and children spent the week-end with the latter's parents, Mr. and Mrs. Arthur Bates.

Roslin United Church held its anniversary service on Sunday morning with service at 11 a.m. conducted by the Rev. R. Nichols, with the Rev. Oscar Wagar of Belleville as guest speaker.

The church was suitably decorated with fruits and flowers. A large congregation was in attendance. Special music was rendered by the choir.

GUARDED HOPES

(Continued From Page 1)

and West collapse.

Delegates noted that in discussing possibilities for the future status of Berlin, Gromyko said the Russians would agree to the use of troops contingents of neutral states or United Nations troops as guarantors of the status of the free city."

The German question could mean peace or war. "No state, no responsible government, no responsible statesman can view such a question impassively. There can be no neutral states in this question. Neither can or should the United Nations, as a whole, be a neutral, indifferent onlooker."

Many delegates felt that Gromyko's speech contained little new. Neutrals felt encouraged by what they viewed as a moderate tone. Disarmament was the major exception, for the Russians stood firm on this question.

Gromyko rejected Kennedy's appeal for an immediate nuclear test ban treaty—he wants the question hinged with all disarmament problems — and defended the Soviet resumption of tests.

"Yes, the Soviet government is conducting nuclear tests, is creating new kinds of such weapons, is displaying and will display concern for strengthening of the defensive capability of the Soviet state and our allies which, together with the Soviet Union, pursue a policy of peace and, like ourselves, stand for general and complete disarmament," Gromyko said.

"The Soviet Union is compelled to do this by the actions of the NATO powers."

Frankford United Marks Anniversary

FRANKFORD

The Rev. Horace Burkholder, general secretary of Ontario Council of Christian Education, Toronto, was guest preacher at the anniversary services of Frankford United Church on Sunday. His morning theme, "Hills to Remember," was based on the New Testament story of the Transfiguration.

Miss Bonnie Rowe sang "Spirit of God Descend Upon My Heart" as a solo number.

In the evening, with his rare gift of intimate communication, Mr. Burkholder brought into vivid relevance the 2,000-year-old story of the prodigal son. The Frankford quartet Messrs Harry Slingerland, Francis Lyons, Erale Wallace and Ron Mitts, and the Frankford United Church choir with Miss Mary Johns as soloist, made the service a happy occasion."

The mass of gladioli in front of the altar was a gift of Mr. William Love.

DRY CLEANING
SHIRT LAUNDERING
BY
Woodland

Dress sheers in reinforced heel & toe & demi-toe
$1.65, $1.75
ANOTHER FAMOUS BRAND
NOW AT
Reitman's
WHERE SMART WOMEN SHOP
STORES LOCATED FROM COAST TO COAST
AVAILABLE AT
REITMAN'S: 216 Front Street WO 8-9620
Open Friday until 9.00 p.m., Wednesday until 11.30 p.m.

CAMPBELLFORD

C. C. Investigates 'Cleaning-Up Town Program', Free Theatre Shows Replace Santa Parade

CAMPBELLFORD — The Campbellford Chamber of Commerce this week named two delegates to the Rice Lake-Trent Valley area organization meeting in Port Hope, next month.

The chamber also decided to investigate a program of cleaning up the town by installation of refuse containers at strategic points of town.

The chamber will ask the town council to consider placement of the containers, with the chambers conducting an educational program in local public, separate and secondary schools to educate children and parents against littering the streets.

DONATE PRIZES

Under this plan, the Chamber will donate prizes to school children for ideas, expressed in essays or speeches aimed at making the town more tidy and attractive. P. G. O'Sullivan was chosen to head the committee.

The Cook Chocolate Company of Chicago, who operate a branch in Campbellford, commended the Chamber for its action in donating the company's products as a goodwill gesture to visitors to the town.

The Company said it was aware of the action of the chamber in providing local items to a Toronto newspaperman on a recent visit to Campbellford and was making concessions to the chamber in this regard for promoting the area and local industry.

The chamber provides bars of locally made chess, chocolate and other items to visitors whenever possible.

TWO FREE THEATRE SHOWS

Plans were made for two free theatre shows to be held in December for children of the district, instead of the Santa Claus parade held in years previous to 1960. The shows received so much favorable comment last year that the chamber decided to continue them.

The group also voted to hold a public meeting between nomination night and election day, at which candidates would be offered the opportunity of presenting their views to the public.

Such a meeting, it was decided, was the only way in which a candidate could express his views to the ratepayers, said the chamber, after holding such a meeting for the first time last year, has been asked to repeat the venture.

Although the date of the meeting was not fixed, the motion to hold it carried unanimously.

TO ADVERTISE

The Chamber decided to take an advertisement on behalf of the town in the Lake Ontario Development Association publication "The Outdoorsmen" which is being published this year by Pen-Reid publications of Campbellford.

It was also decided to ask the town council to consider an advertisement in the magazine, as has been done by several other town councils in the area, promoting the town.

The magazine will be distributed by LODA at sportsmen's shows in Canada and the United States, and copies will be available free of charge at chamber of commerce offices throughout the area covered by LODA.

(ADVT.)

How To Increase Your Energy

Why does the busiest man need no more rest than the idler? What happens if you ignore fatigue and push on? The secret lies in simply supplying an "power" to the deeper levels of energy which we all possess. But what is this "power"... and how do you use it? Read he answers of famous psychologist William James, who says: Compared to what we ought to be, we are only half awake." You'll find his remedy, backed up by actual human experience, in "How to Increase Your Energy" in October Reader's Digest. Get your copy today.

WROTE ABOUT CHESS

The Ruy Lopez chess opening is named after Ruy Lopez de Sigura, a Spaniard who wrote about chess in the 16th century

Phone CENTRAL RADIO TAXI WO 2-5353 For Prompt, Efficient Taxi Service ANYWHERE! ANYTIME!

IN JULY NATION'S PRESS HEADLINED THIS STORY

Financial Post July 29, 1961

Here's Why Men's Suits Will Cost More Soon

By STEPHEN BRANCH

MONTREAL (Staff)—Prices of men's suits, slacks, sports jackets and coats are going up by $2.50 to $5 soon because of higher labor and cloth costs.

Made-to-measure men's clothing price hikes are scheduled at retail lists in August or early in September.

Part of higher cloth costs is due to the effect of devaluation of the dollar on import prices.

Canadian worsted manufacturers increased prices 20c-40c yd. several weeks before the Pressing budget knocked the pounder of the dollar. The higher prices for domestic-cloth garment manufacturers.

Should wool prices leave-loss edging up by last six months.

A men's garment manufacturer today said: "Cotton cloth is now going 45c-50c more for the 50% yds. needed to make one worsted."

Higher labor rates in Montreal and Toronto garment industries—which produces about all of Canada's men's suits, coats, sports jackets and slacks—will mean hikes in price of made-to-measure suits from Victoria to St. John's, Nfld., for the holiday season.

Toronto Daily Star July 28, 1961

Men May Pay More for Clothes

Men's clothing prices are expected to rise in the autumn, according to Tom Aplin, executive director of the M en's Clothing Manufacturers Association of Ontario.

Devaluation of Canadian currency and an industry-wide wage increase effective July 1 are the causes, he says.

Sault Ste. Marie Star July 13, 1961

Clothes Prices Rising

An executive director of the Men's Clothing manufacturers' Association of Ontario has predicted an increase in the price of men's fine clothing this fall.

He has based his prediction on the devaluation of the Canadian dollar plus an industry-wide wage increase which went into effect July 1.

The director expects that a suit of clothes, a sports jacket, and slacks or a top coat will cost between $2.50 and $5.00 more at the retail level.

"The increased Canadian dollar value of the pound sterling following the recent Canadian budget plus wage increases in England will result in a substantial increase in the cost of all imported fabrics to Canadian manufacturers, director Tom Aplin has stated.

Even Canadian mills are increasing their cloth prices since they are faced with higher English yarn prices, he said.

"Added to this is a five-cents an hour across the board wage hike and increased fringe benefits negotiated with the Toronto-Hamilton fine cloth manufacturers by the Amalgamated Clothing Workers of America," Mr. Aplin said.

AT THE FOUR CORNERS
WO 2-2612

Tip Top Tailors

ONE PRICE HAS NOT CHANGED

A MESSAGE FROM THE PRESIDENT:

We are proud to announce that our famous one price of $69.95 for a custom tailored TIP TOP suit will not be increased this Fall.

A substantial rise in the price of a fine men's suit was forecast by many clothing manufacturers for this season. This was felt to be necessary because of industry-wide, across-the-board wage increases effected in July, rising costs of imported woollens, and other growing business costs.

Significant sales increases, our huge buying-power, plus new and scientific tailoring methods enable TIP TOP to MAINTAIN OUR PRICE and YET FURTHER IMPROVE OUR QUALITY.

Our new Fall fabrics are now in from Britain. Plan to look them over soon. Remember—a TIP TOP made to measure suit, handcut and tailored to your measure at our one price, $69.95, now represents a better than ever value to you!

TIP TOP TAILORED TO MEASURE SUITS
ONE PRICE
$69.95

OPEN A TIP TOP CREDIT ACCOUNT—6 MOS. TO PAY

GENERAL ELECTRIC

DELUXE AUTOMATIC 24-INCH RANGE

A FEATURE BARGAIN THIS WEEK

at KUNTZE'S

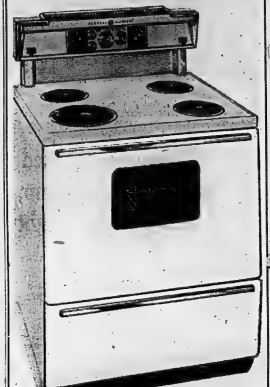

- REMOVABLE OVEN DOOR
- MASTER SIZE OVEN
- 5-HEAT PUSH-BUTTON CONTROLS
- HIGH SPEED CALROD SURFACE UNITS
- FLUORESCENT SURFACE LIGHTING
- AUTOMATIC OVEN TIMER AND MINUTE MINDER
- FOCUSED HEAT BROILER
- TWO APPLIANCE OUTLETS — ONE TIMED
- NO-FOG OVEN WINDOW

REGULAR WARRANTY and DEALER SERVICE

$199.95

AND YOUR OLD RANGE

BALANCE ON EASY BUDGET TERMS AT

R. E. KUNTZE AND SONS LTD.

217 FRONT ST. DIAL WO 8-6403

The Home of GENERAL ELECTRIC in Belleville

Second Section

The Ontario Intelligencer

Pages 15 to 28

BELLEVILLE, ONTARIO, WEDNESDAY, SEPTEMBER 27, 1961

First Railway to Northwest Territories Approved, Main Customers CPR Companies

OTTAWA (CP)—The Liberals were unable to sidetrack government legislation in the Commons Tuesday for the first railway to the Northwest Territories but their Senate colleagues signalled more criticism of the measure.

Agreement in principle, but reservations on details, materialized in the two houses, both highballing along toward the prorogation expected in the next day or two.

Liberal MPs were defeated 136 to 30 in an attempt to suspend legislative action on the Pine Point Railway bill.

They then lost 135 to 30 in the vote on third and final reading. The CCF-New Democratic Party group, after siding with the Liberals in many of the earlier arguments on the issue, voted with the government.

In the Senate Tuesday night, second reading — approval in principle—was given with reservations by Liberal members who hold a big majority in the upper chamber. The bill goes to Senate committee study today.

Opposition centred on expressed fears that the $39-million railway, from Grimshaw in northern Alberta to Hay River and Pine Point on Great Slave Lake, will provide more benefits to the Canadian Pacific Railway than anyone else.

The line will cost from $75,000,000 to $86,500,000 on present estimates. The government will loan the publicly-owned Canadian Railways the funds to build it and the main immediate customer will be two CPR companies.

Consolidated Mining and Smelting Company of Canada Limited at Trail, B.C., which is controlled by the CPR, holds a majority interest in Pine Point Mines Limited which has huge lead-zinc ore deposits at Pine Point.

"It's a calculated risk that the people of Canada will feel that the government should enter into," said Transport Minister Balcer, engineering the bill through the Commons.

Lionel Chevrier (L—Montreal Laurier), a former Liberal transport minister, listed four main objections including the one that the railway will build the line themselves.

The four - party agreement with the mining companies, the CNR and the government gave clear advantages to the companies. There was to be no return on the public investment of millions of dollars.

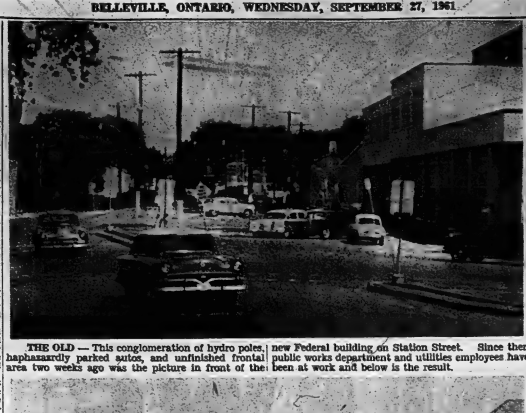

THE OLD — This conglomeration of hydro poles, haphazardly parked autos, and unfinished frontal unfinished appearance of the area. The street has been straightened and widened and paved, and new

new Federal building on Station Street. Since then public works department and utilities employees have been at work and below is the result.

THE NEW — Gone are the hydro poles and the sidewalks have been constructed. Council Monday approved installation of parking meters in front of the Federal building.

How Various Issues Treated By Kennedy and Gromyko

UNITED NATIONS (AP) — Here is what President Kennedy and Soviet Foreign Minister Gromyko said about various issues Monday and Tuesday in the United Nations General Assembly.

German Peace Treaty

Kennedy—"It is absurd to allege that we are threatening a war merely to prevent the Soviet Union and East Germany from signing a so-called treaty of peace."

Gromyko—"The leaders of certain Western powers" often pledge "a test of strength" in case a German peace treaty is concluded — "in other words they will reply by force to the peace which the Soviet government is proposing."

West Berlin Crisis

Kennedy—The "dangerous crisis in Berlin" arose from threats against the freedom of West Berlin and the West's interests and commitments, which it cannot fail.

Gromyko—Today West Berlin has become the hotbed of a "great war danger" because of "subversive, sabotage and espionage centres." It is "a cesspool constituting the incorrigible rotten occupation regime," West German and NATO "subversive centres" and "mobs of West German militarists and revenge-seekers."

Berlin Settlement

Kennedy—"For a city of people to be truly free, they must have the secure right, without economic, political or police pressure, to make their own choice and to live their own lives . . . established rights are to be respected." The Western powers will defend their access to West Berlin.

Gromyko—"We are firm advocates of the West Berlin population being guaranteed the right to live and work under the social system which suits it . . . There is no question of banning access to West Berlin . . . The free city would have the right to establish some "community," through "appropriate agreements" with East Germany on land, air and water communications.

Disarmament

Kennedy—The United States proposes a new program of "general and complete disarmament under effective and international control."

Gromyko—The Western powers must say whether they will accept Soviet disarmament proposals if the Soviet Union accepts their control proposals.

UN Secretariat

Kennedy — However difficult it may be to fill the place of Secretary - General Dag Hammarskjold "it can better be filled by one man than three. Even the three horses of the troika did not have three drivers all going in different directions. They had only one and he must be a neutral executive."

Gromyko — "The United Nation structure has not yet been brought into line with the actual balance of power in the international arena."

31 DIE IN CRASH

ISTANBUL (Reuters) — Thirty-one workers were killed and 15 others badly injured Tuesday near Dorgi southeast Turkey when their truck plunged over a cliff, police said.

Production Costs Can Be Cut If Manufacturers Can Combine Says Industrialist

OTTAWA (CP) — Toronto industrialist E. P. Taylor said Tuesday many Canadian manufacturers cut costs if they combine their facilities without running afoul of anti-combines laws.

He made the statement at a press conference in explanation of an announcement by the National Productivity Council that the government is willing to advise competing industrialists on whether they can consolidate without breaking the law.

Mr. Taylor, president of Argus Corporation Limited and a member of the council representing the field of industry and commerce, said it was conceivable that 20 plants might be producing substantially the same article. They could produce more efficiently if they were amalgamated into five, and still retain the competitive factor."

Mr. Taylor's conference was called by the council's chairman, H. George De Young, president of Canadian Canfotied, Welland, at the conclusion of a two - day council meeting.

He said in a prepared statement that the council had consulted Justice Minister Fulton and his staff on the application of combines legislation and that the government was willing to work with industry in "improving productivity for the national good."

Mr. Fulton and the justice department were prepared, Mr. De Young said, "to study proposed plans put forth by industry for the rationalization of productive facilities and to advise on their position with respect to combines legislation."

When asked what "rationalization of productive facilities" meant, Mr. De Young turned reporters' questions over to Mr. Taylor.

"What the manufacturers would like to do is arrange among ourselves so that fewer of us would concentrate on one product, and bring costs down," Mr. Taylor said.

Mayor S. L. Bucknall of Saskatoon said the council was not seeking any change in the combines legislation, and Mr. De Young emphasized that the purpose of the Productivity Council is to encourage competition in the Canadian economy.

The National Council, Mr. De Young said, will work with provincial productivity councils and other interested groups in disseminating research information, helping in the expansion of the formation of labor - management committees, promoting labor - boys training and retraining, and training instructors in the techniques of method improvement.

The 25 members representing labor, primary and secondary industry appointed G. Keith Cowan, 49, administrator of communications and training for the Chrysler Corporation of Canada, as its program director starting Oct. 1.

Kennedy Appears Willing To Compromise on Berlin

By HAROLD MORRISON
Canadian Press Staff Writer

President Kennedy's maiden speech before the United Nations appears to have contained a willingness to compromise with the Russians on the vital German issue.

Kennedy had to speak cautiously for two reasons. He did not want to give away his bargaining position before the East-West negotiations get under way and he did not want to give the Republicans a chance to accuse him of appeasement.

But, in fact, some elements of appeasement may be involved.

Despite all his warnings that the United States would be willing to escape even in nuclear war to protect the freedom of West Berliners, it is hard to be aware that the average American family doesn't want very much less a war that doesn't result from any direct threat to American territory.

Those close to him say he also is aware that, despite talk of Nortik co-operation and strength, there is no cohesion and determination within the alliance to fight a war simply over German political boundaries.

NO ENCOURAGEMENT

Thus, while Kennedy emphasized that the west is prepared to use all its strength to protect West Berlin he carefully refrained from giving any encouragement to West German hopes for eventual reunification.

Kennedy's personal representative in Berlin, Gen. Lucius Clay, has already made clear to the West Germans and Berliners to understand two German states exist and will continue to exist for years ahead.

But most of what he had to say was obscured in the language of off-the-record remarks which became common property secured by weak diplomatic attempts to deny them when they were directly attributed to Clay.

In line with Clay's remarks and with a rather significant use of the word recognition, Kennedy in his UN speech said: "We recognize that troops and tanks are for a time, a temptation divided against its will, however unwise that policy may be."

INFORMAL RECOGNITION

Despite the West German agreement in 1954, in part, to agreed to make West Germany the sole German voice in international affairs, in 1956, as part of a NATO membership deal, the government has given consent along the lines of informal recognition of two German states.

Soviet Premier Khrushchev wants more, of course. He wants to cut off West Berlin from a possible closer link-up with West Germany and, therefore has suggested turning it into a "free" city with freedom guaranteed by the presence of token Soviet and Western troops.

Judge to Rule On Evidence Given Earlier

BRANDON (CP) — The judge conducting the trial of Hugh Paton and D. Hubert Cox, Toronto businessmen charged with conspiring to steal $460,000 from Brandon Packers Limited, will rule today on evidence given by a witness now in the United States.

Mr. Justice A. M. Monnin of the Manitoba Court of Queen's Bench said he would rule concerning evidence given at a preliminary hearing earlier this year by George A. du Cane, formerly of Toronto and now living in Bethal Park, Pa.

Crown counsel A. S. Dewar of Winnipeg proposed Tuesday that the evidence be read into the record because the witness now is in the United States.

Norman Cox, chief investigator of the Ontario Securities Commission, was the first witness to testify directly on the five counts of conspiracy, theft, fraud and publication of a false prospectus involved in the charge against the seven men.

He quoted extensively from notes on an interview with Paton and Cox in their Toronto offices on March 20, and said the interview resulted from a Manitoba Securities inquiry into the operation of Brandon Packers and a request for assistance from Manitoba authorities.

The judicial inquiry was ordered by the Manitoba government as a result of a six-month strike at the Brandon Packers plant in 1960. The strike became notorious by a special investigation resulting in the arrest of the men in Toronto last Jan. 12.

Name Victims

TORONTO (CP) — Two 34-year - old RCAF pilots were killed Monday night when their T-33 jet trainer crashed in a wooded field 10 miles north of Manitoulin Island.

RCAF officials in Trenton Tuesday identified the victims as Flt. Lt. James H. Johnson, whose parents live at Montreal, Sask., and Flt. Lt. Clifford L. Snell, whose wife and three children live in Ottawa. Johnson was RCAF public relations officer for the Toronto area. Both were stationed at nearby Downsview, the destination of their flight from the Lakehead.

TALK ON JAMAICA

LONDON (AP) — Leaders of the West Indies federation conferred Tuesday with Colonial Secretary Iain Macleod on Jamaica's decision to quit the Caribbean group. The meetings will continue.

Speech Sparks Differing Views From Factions

SUDBURY (CP) — A speech at Halifax last week by George McClellan, deputy commissioner of the RCMP, has sparked two differing views from warring factions of the International Union of Mine, Mill and Smelter Workers (Ind.).

From the west coast Tuesday the district office received denunciation of the speech by a CCF member of Parliament.

From Sudbury the women's auxiliary of Local 598, whose leaders are at odds with the national executive, wrote the deputy commissioner commending him for his views and urging more RCMP action.

Mr. McClellan made several references to the strife within Mine-Mill and said it is one of several unions whose leaders and policies are identified with the Communist movement. Not enough is known about what is going on in Mine-Mill, he added.

The letter sent to Mr. McClellan by the local 598 auxiliary said:

"It is particularly evident in the International Union of Mine Mill and Smelter Workers that the promoters of the foreign conspiracy are hard at work to undermine our Canadian way of life.

"We commend you and the RCMP for realizing the extreme danger in the last of the Sudbury district . . . We would call on the RCMP to intensify its investigation."

IS 'SHOCKED'

H. W. Herridge, CCF MP for Kootenay West, said he was "astounded and shocked" by the McClellan speech.

"Trade unionists regardless of affiliation should strongly protest this interference in trade union dispute," Mr. Herridge told James Flanagan, president of Trail, B.C. Local 480, who forwarded the message to the Mine-Mill district office here.

Mr. Flanagan said the CCF member sanctions him of full support in Mine-Mill's fight against "the steel rail."

Woman Admits Being Friendly With Accused

TORONTO (CP)—A smartly dressed woman of 30 testified Tuesday that she kept up a friendly relationship with a younger man after the man had been accused of killing her dasher.

Mrs. Dorothy McDougall appeared at the trial of Lowell Glen Widdifield, 26, charged with capital murder in the rifle slaying of Donna McDougall, 14, at Mrs. McDougall's summer cottage south of Keswick last June 26.

Mrs. McDougall, who collapsed at one point in her testimony as counsel a brief adjournment in the trial, said she received letters from Widdifield while she was in hospital recovering from wounds in the chest and left arm.

She said she had visited Widdifield regularly until August, when that her relationship with him since the slaying had been friendly.

Mrs. McDougall testified that she lived with Widdifield, 26, earlier this year but they had split up and decided to live together again about a week before her daughter was shot.

She said she wanted her daughter to live with her but that Donna had refused if Mrs. McDougall "continued to keep that man" under her roof.

On the night of the shooting, last June 25, Mrs. McDougall said she was awakened by the sharp crack of the .22 rifle.

"I sprang from the bed," she said. "Tom was standing in the room. His eyes were wild."

Mrs. McDougall was wounded the same night at the Keswick cottage.

She testified she was told that Widdifield had a drinking problem but that she had never seen evidence of it.

The trial continues.

ESCAPE FROM JAIL

COLEMAN, Tex. (AP)—Two prisoners awaiting trial on burglary charges escaped from the Coleman County Jail Tuesday. The sheriff said all the jail attendants were at an ice cream party.

TURN FIRST SOD — Construction has already begun on the new addition to the Royal Canadian Legion building on Pinnacle St. This new two-storey structure will be built on the front of the present building, with six to eight feet of the old building being removed. Shown turning the first sod is Les Digby, branch president; J. N. Colotti, vice-president The Tabham Company, contractors for the building and Len A. Taylor, chairman of the building committee.

MOVIE HEROINE DIES

HOLLYWOOD (AP)—Juanita Hansen, 66, heroine of early-day movie serials, died at her home in West Hollywood Tuesday. Miss Hansen suffered from a heart ailment. She began her silent film career in 1913 in Keystone Cop comedies, succeeded Pearl White as the queen of Hollywood's serial thrillers, then retired after she was scalped in a New York hotel accident in 1931.

"Jest a Second"

EXTRA BIG Savings

LOBLAWS

LUCKY GREEN STAMPS
Anniversary

EXTRA BIG SPECIAL !
SALADA TEA BAGS 48's PKG. **77¢**

EXTRA BIG SPECIAL !
CUDNEY CHOICE PEACHES HALVES 2 20-FL. OZ. TINS **43¢**

EXTRA BIG SPECIAL ! 2¢ OFF REGULAR PRICE
BLUE BONNET MARGARINE YELLOW QUICK 2 1-LB. PKGS. **59¢**

EXTRA BIG SPECIAL ! POWDERED
INSTANT STARLAC SKIM MILK 3-LB. PKG. **83¢**

EXTRA BIG SPECIAL !
ST. LAWRENCE CORN OIL 20-OZ. TIN **53¢**

EXTRA BIG SPECIAL !
LOBLAW CHEESE SLICES 8-OZ. PKG. **25¢**

EXTRA BIG SPECIAL ! WHITE, CHOCOLATE, APPLESPICE, ORANGE
TWINKLE CAKE MIXES 2 18-OZ. PKGS. **31¢**

EXTRA BIG SPECIAL !
SWIFT'S BEEF STEW 20-OZ. TIN **39¢**

EXTRA BIG SPECIAL ! 2¢ OFF REGULAR PRICE
FELS LIQUID DETERGENT 32-FL. OZ. TIN **35¢**

EXTRA BIG SPECIAL !
LOBLAWS KITCHEN PRIDE BLUEBERRY PIE 8½" PRICE EACH **44¢**

EXTRA BIG SPECIAL !
HOSTESS CHOCOLATE MIDGET MALLOWS 10-OZ. PKG. **39¢**

● FROZEN FOODS ●

EXTRA BIG SPECIAL !
TREESWEET ORANGE JUICE 4 6-FL. OZ. TINS **85¢**
AVAILABLE IN MOST LOBLAW MARKETS

THE FRESHEST PRODUCE IN TOWN!

EXTRA BIG SPECIAL ! CALIFORNIA GROWN ! No. 1 GRADE !
FRESH CANTALOUPES JUMBO SIZE 36's EACH **25¢**

EXTRA BIG SPECIAL ! CALIFORNIA'S BEST ! LARGE CLUSTERS OF HONEY SWEET BERRIES !
TOKAY GRAPES 2 POUNDS **29¢**

EXTRA BIG SPECIAL ! ONTARIO GROWN ! TENDER, MILD AND FLAVOURFUL !
BRUSSELS SPROUTS 2 lbs. **35¢**

EXTRA BIG SPECIAL ! ONTARIO GROWN ! No. 1 GRADE !
CELERY STALKS 2 EXTRA BIG STALKS **23¢**

EXTRA BIG SPECIAL ! HOSTESS
CHOCOLATE CHIP COOKIES 12-OZ. PKG. **39¢**
20 EXTRA LUCKY GREEN STAMP COUPON ATTACHED TO EACH PACKAGE

EXTRA BIG SPECIAL ! HOSTESS
MILK CHOCOLATE BUDS 14-OZ. PKG. **65¢**
20 EXTRA LUCKY GREEN STAMP COUPON ATTACHED TO EACH PACKAGE

EXTRA BIG SPECIAL ! "Always Tender" — Fresh Grade "A"
Predressed Frying or Roasting Chickens 3-LB. AVERAGE LB. **29¢**

EXTRA BIG SPECIAL ! Choice
CHICKEN LEGS or BREASTS
LB. **47¢** 2-LB. PKG. **1.15**

EXTRA BIG SPECIAL ! Vac Pac
SWEET PICKLED COTTAGE ROLLS LB. **55¢**

EXTRA BIG SPECIAL !
MAPLE LEAF WEINERS 1-LB. PKG. **45¢**

EXTRA BIG SPECIAL !
BUDDIG SMOKED SLICED BEEF 2½-OZ. PKG. **35¢**

EXTRA BIG SPECIAL ! Available in Most Markets
Chopped Beef or Veal Steakettes LB. **55¢**

● FRESH FROZEN FISH — PAN READY ●

EXTRA BIG SPECIAL !
CHOICE COD FILLETS 1-LB. PKG. **29¢**

EXTRA BIG SPECIAL !
Rupert Brand HALIBUT STEAKS 12-OZ. PKG. **52¢**

ORDER YOUR
THANKSGIVING TURKEY
NOW FOR BEST SELECTION

THE GOLDEN HOME & HIGH SCHOOL
ENCYCLOPEDIA
VOLUME THREE
NOW ON SALE EACH **1.29**

EXTRA LUCKY GREEN STAMPS
25
With Coupon & Purchase ONE 2½-OZ. PKG. BUDDIG SMOKED
SLICED BEEF
X61 Coupon Exp. Oct. 4

EXTRA LUCKY GREEN STAMPS
25
With Coupon & Purchase ONE 1-LB. PKG. MAPLE LEAF
WIENERS
X62 Coupon Exp. Oct. 4

EXTRA LUCKY GREEN STAMPS
25
With Coupon & Purchase ANY SIZE ROAST
LAMB LEG
X63 Coupon Exp. Oct.

EXTRA LUCKY GREEN STAMPS
25
With Coupon & Purchase ANY ONE DOZEN VALENCIA
ORANGES
X64 Coupon Exp. Oct. 4

EXTRA LUCKY GREEN STAMPS
25
With Coupon & Purchase ONE 3-LB. POLY BAG COOKING
ONIONS
X65 Coupon Exp. Oct. 4

EXTRA LUCKY GREEN STAMPS
25
With Coupon & Purchase ANY ONE PKG. GENUINE SPANISH
ONIONS
X66 Coupon Exp. Oct. 4

EXTRA LUCKY GREEN STAMPS
25
With Coupon & Purchase TWO POUNDS OR MORE FRESH
Brussel Sprouts
X67 Coupon Exp. Oct. 4

EXTRA LUCKY GREEN STAMPS
25
With Coupon & Purchase ANY ONE QUART BOX FRESH
PEACHES
X68 Coupon Exp. Oct. 4

EXTRA LUCKY GREEN STAMPS
25
With Coupon & Purchase 3-LB. POLY BAG MACINTOSH
APPLES
X69 Coupon Exp. Oct. 4

EXTRA 2000 LUCKY GREEN STAMPS

EXTRA LUCKY GREEN STAMPS
100
With Coupon & Purchase
ANY 4 POLY BAGS
SNOW CROP FROZEN
VEGETABLES
X1 Coupon Exp. Oct. 4

EXTRA LUCKY GREEN STAMPS
100
With Coupon & Purchase
ONE 6Fl. BTL.
"BONUS PACK"
One-A-Day Multiple
VITAMINS
X2 Coupon Exp. Oct. 4

EXTRA LUCKY GREEN STAMPS
75
With Coupon & Purchase
ONE 64Fl. OZ. BTL.
CORONATION
FRUIT PUNCH
X3 Coupon Exp. Oct. 4

EXTRA LUCKY GREEN STAMPS
75
With Coupon & Purchase
ONE CTN. 20's or 25's
BELVEDERE
FILTER TIP
CIGARETTES
X4 Coupon Exp. Oct. 4

EXTRA LUCKY GREEN STAMPS
75
With Coupon & Purchase
ONE 6Fl. OZ. BTL.
LISTERINE
ANTISEPTIC
X5 Coupon Exp. Oct. 4

EXTRA LUCKY GREEN STAMPS
75
With Coupon & Purchase
ONE BOTTLE
REGULAR SIZE
BROMO-SELTZER
X7 Coupon Exp. Oct. 4

EXTRA LUCKY GREEN STAMPS
75
With Coupon & Purchase
ONE GIANT SIZE TUBE
COLGATE "SPECIAL"
DENTAL CREAM
X8 Coupon Exp. Oct. 4

EXTRA LUCKY GREEN STAMPS
50
With Coupon & Purchase
TWO 7-OZ. TINS
BONELESS
KENT CHICKEN
X9 Coupon Exp. Oct. 4

EXTRA LUCKY GREEN STAMPS
50
With Coupon & Purchase
TWO 10½-OZ. PKGS.
GENERAL MILLS
CHEERIOS
X10 Coupon Exp. Oct. 4

EXTRA LUCKY GREEN STAMPS
50
With Coupon & Purchase
ONE 11-OZ. PKG.
Quaker Frozen Dinner
Salisbury Steak
X11 Coupon Exp. Oct. 4

EXTRA LUCKY GREEN STAMPS
50
With Coupon & Purchase
TWO 15-OZ. ROUND TINS
SWIFT'S PREM
X12 Coupon Exp. Oct. 4

EXTRA LUCKY GREEN STAMPS
50
With Coupon & Purchase
ANY TWO PAIRS
Men's Nylon - Arnel
Cotton and Dacron
STRETCH SOCKS
X13 Coupon Exp. Oct. 4

EXTRA LUCKY GREEN STAMPS
50
With Coupon & Purchase
ONE 12-Fl. OZ. BTL.
PFEIFFER'S COLE SLAW
DRESSING
X14 Coupon Exp. Oct. 4

EXTRA LUCKY GREEN STAMPS
50
With Coupon & Purchase
ONE 48-Fl. OZ. TIN
FLOOR GLOSS, 20% FREE
HAWES WAX
X15 Coupon Exp. Oct. 4

EXTRA LUCKY GREEN STAMPS
50
With Coupon & Purchase
TWO 15-OZ. TINS
TURKEY-CHICKEN
CLARK'S STEW
X16 Coupon Exp. Oct. 4

EXTRA LUCKY GREEN STAMPS
50
With Coupon & Purchase
TWO 24-OZ. JARS
E. D. SMITH'S
RASPBERRY JAM
X17 Coupon Exp. Oct. 4

EXTRA LUCKY GREEN STAMPS
50
With Coupon & Purchase
ONE PACKAGE
LOBLAWS
WALNUT CHEW
X18 Coupon Exp. Oct. 4

EXTRA LUCKY GREEN STAMPS
50
With Coupon & Purchase
ONE 6-LB. 10-OZ. PKG.
GAINES
DOG MEAL
X19 Coupon Exp. Oct. 4

EXTRA LUCKY GREEN STAMPS
50
With Coupon & Purchase
One 16-fl oz. Plastic Btl.
Johnson's Car Washing
HOLIDAY CREAM
X20 Coupon Exp. Oct. 4

EXTRA LUCKY GREEN STAMPS
50
With Coupon & Purchase
TWO 7¾-OZ. TINS
SOVEREIGN FANCY
Sockeye Salmon
X21 Coupon Exp. Oct. 4

EXTRA LUCKY GREEN STAMPS
25
With Coupon & Purchase
ONE 8-OZ. PKG.
SWISS GRUYERE
CHEESE
X22 Coupon Exp. Oct. 4

EXTRA LUCKY GREEN STAMPS
25
With Coupon & Purchase
ONE 9-Fl. OZ. JAR
LEMON OR ORANGE
E. D. Smith Spread
X23 Coupon Exp. Oct. 4

EXTRA LUCKY GREEN STAMPS
25
With Coupon & Purchase
TWO 12-Fl. OZ. TINS
HORSEY SECTIONS
GRAPEFRUIT
X24 Coupon Exp. Oct. 4

EXTRA LUCKY GREEN STAMPS
25
With Coupon & Purchase
ONE 16-Fl. OZ. JAR
BERKSHIRE NO. 1 WHITE
LIQUID HONEY
X25 Coupon Exp. Oct. 4

EXTRA LUCKY GREEN STAMPS
25
With Coupon & Purchase
ANY ONE 8-OZ. PKG.
BORDEN'S
CREAM CHEESE
X26 Coupon Exp. Oct. 4

EXTRA LUCKY GREEN STAMPS
25
With Coupon & Purchase
THREE REGULAR BARS
WOODBURY'S PINK
BEAUTY SOAP
X27 Coupon Exp. Oct. 4

EXTRA LUCKY GREEN STAMPS
25
With Coupon & Purchase
ONE 8-OZ. PACKAGE
WESTON'S CRISP RYE
RYVITA BREAD
X28 Coupon Exp. Oct. 4

EXTRA LUCKY GREEN STAMPS
25
With Coupon & Purchase
TWO PKGS. OF 6
NIFTY FROZEN
WAFFLES
X29 Coupon Exp. Oct. 4

EXTRA LUCKY GREEN STAMPS
25
With Coupon & Purchase
TWO 20-Fl. OZ. TINS
CUDDEY CHOICE
TOMATOES
X30 Coupon Exp. Oct. 4

EXTRA LUCKY GREEN STAMPS
25
With Coupon & Purchase
ANY 4 PACKAGES
ROYAL INSTANT
PUDDINGS
X31 Coupon Exp. Oct. 4

EXTRA LUCKY GREEN STAMPS
25
With Coupon & Purchase
ONE 20's PACKAGE
SARAN
WAXED BAGS
X32 Coupon Exp. Oct. 4

EXTRA LUCKY GREEN STAMPS
25
With Coupon & Purchase
ONE 7½-Fl. OZ. TIN
CHINA LILY CHOICE
Whole Mushrooms
X33 Coupon Exp. Oct. 4

EXTRA LUCKY GREEN STAMPS
25
With Coupon & Purchase
ANY ONE PKG.
BETTY CROCKER
FROSTING MIXES
X34 Coupon Exp. Oct. 4

EXTRA LUCKY GREEN STAMPS
25
With Coupon & Purchase
ANY 3 TINS
GERBER'S STRAINED
or JUNIOR
BABY FOODS
X35 Coupon Exp. Oct. 4

EXTRA LUCKY GREEN STAMPS
25
With Coupon & Purchase
ONE 14-OZ. PKG.
MINUTE RICE
X36 Coupon Exp. Oct. 4

EXTRA LUCKY GREEN STAMPS
25
With Coupon & Purchase
PKG. 8's — 6-OZ.
HOT & COLD
BU-O-CUPS
X37 Coupon Exp. Oct. 4

EXTRA LUCKY GREEN STAMPS
25
With Coupon & Purchase
ONE 16-OZ. PKG.
ROMI SPAGHETTI
or MACARONI
X38 Coupon Exp. Oct. 4

EXTRA LUCKY GREEN STAMPS
25
With Coupon & Purchase
ONE 10½-OZ. PACKAGE
JACK'S
CHEESE TWISTS
X39 Coupon Exp. Oct. 4

EXTRA LUCKY GREEN STAMPS
25
With Coupon & Purchase
ONE 12-OZ. PKG.
RUPERT BRAND
HALIBUT STEAKS
X40 Coupon Exp. Oct. 4

Immigration Changes Picture Of Toronto as a Strongly Anglo-Saxon Corporation

TORONTO (CP) — Immigration has changed the picture of Toronto as a strongly Anglo-Saxon city.

Ten years ago the city proper —Toronto without the 12 suburbs that are included in the metropolitan area—was 70 per cent British. Today people of British descent account for only 40 per cent. And the city's population remains at 640,000, close to what it was in 1951.

The figures are contained in the Toronto Planning Board's report of a 1960 study of ethnic groups. The study was undertaken to determine to what degree ethnic origins should be considered in physical plans for various districts.

In the Metro area, with a population of nearly 1,500,000, British stock still predominates for more than 60 per cent—900,000 compared with 135,000 Italians, 80,000 German, 80,000 Jews, 50,000 Ukrainian, 50,000 French, 35,000 Polish, 40,000 Hungarians, 23,00 Greek and 25,000 Dutch.

During the nine years 385,500 persons are estimated to have moved into the metropolitan area from foreign countries. The reason for the change in the complexion of the city proper is that most of the European immigrants have chosen to settle initially within the corporate limits of Toronto.

Although 23 per cent of the immigrants were of British origin, a larger proportion of these made their homes in the suburbs.

The study shows the city's west end, which historically has been the main area of immigrant settlement, experienced substantial increases in the density of ethnic populations in the nine-year period.

In one section of the west end, Italians accounted for 6.6 per cent of the population in 1951. By 1960 they made up 14 per cent. In the same section Germans had represented 4.1 per cent and last year had risen to 14 per cent.

Ethnic changes were less pronounced in the east end, and northern districts felt only slight influences of the change taking place.

J. M. Hartwick, Wellington, Is Director

HALIFAX (CP) — The National Dairy Council heard varying answers Monday to why the country's dairymen are having trouble selling their products.

President Pierre Cote of Quebec City blamed "excessive and ever - increasing governmental intervention and control."

Dr. A. B. Blakeneship of Canadian Facts Limited a marketing research firm, Toronto, said dairymen are responsible, at least in part, because they have failed to make full use of market research.

Mr. Cote was re-elected president.

Regional directors named included:

Ontario—S. G. K. Ault, Winchester; Ronald H. Clark, Ottawa; Roy Gildner, New Durham; J. M. Hartwick, Wellington.

Competitive Prices Plus Personal Service

I.D.A. DRUG STORES

Special Values and Reminders This Week!

Money-Saving SPECIALS

I.D.A. BRAND

IDAMALT Reg. 70c, 1.25, 2.39 ..... 63c, 98c, 1.79

I.D.A. "Economy"

ENVELOPES Reg. 10c ..... 8c, 2 for 15c

I.D.A. "Economy" Note Size

WRITING PADS Reg. 10c ..... 8c, 2 for 15c

12 Laxatives free with 85c size

PHILLIPS' MILK of MAGNESIA TABS. 59c

COLGATE DENTAL CREAM

Reg. 65c, 98c, 1.19 ..... 55c, 79c, 99c

IPANA TOOTH PASTE Reg. 98c 79c

Richard Hudnut

QUICK Reg. 1.25 ..... 98c

PEPSODENT DENTAL CREAM

Reg. 43c ..... 49c Reg. 63c ..... 2 for 99c

BAYER NOSE SPRAY Reg. 1.25 ..... 98c

Free World Atlas with

CREST TOOTH PASTE 67c, 1.05

For The MAN of The HOUSE!

Barbasol Shave Cream 43c, 63c, 1.19
Brylcream 45c, 73c, 98c, 1.69
Crew Cut Hair Dressing 85c
Keystone "Club" Hair Brush 2.95
Resdan Dandruff Treatment 1.50, 2.25
Schick Electric "Compact" Shaver 13.95
Short Cut Hair Dressing 75c
Old Spice Shampoo 1.25
Old Spice Super Smooth Shave Cream 1.25
Old Spice Lather or Brushless Shave Cream 75c
Vam Hair Tonic reg. 79c 69c

World Series Encyclopedia
when you buy
GILLETTE
ADJUSTABLE RAZOR
with 6 Super Blue Blades
All for regular price of
1.95

DUFF'S Dial WO 8-7928 | GEEN'S Dial WO 2-4551 | DOLAN'S Dial WO 2-3406
LATTIMER'S Dial WO 8-5549 | SCHRYVER'S Dial WO 8-3123

A&P

WHY PAY MORE?
SHOP AND SAVE
CASH AT A&P

More Savings at A&P

Our Own
A&P TEA Reg. 95c—SAVE 10c 85c
York Homogenized
PEANUT BUTTER Reg. jar 49c—SAVE 6c 43c
Robin Hood, Royal Dalgna
CAKE MIXES Reg. pkg 30c—SAVE 17c 3 pkgs 1.00
Heinz, Fancy Quality
TOMATO JUICE SPECIAL! 2 20-fl-oz tins 29c
Beeklet
LIQUID HONEY Reg. jar 29c—SAVE 4c 25c
Sick's Sweet
YUM YUM WAFERS Reg. jar 49c—SAVE 4c 45c
McCormick's Plain & Salted
CRACKERS Reg. pkg 36c—SAVE 3c 33c
Skim Milk Powder
A&P INSTANT MILK Reg. 30c—SAVE 10c 3-lb pkg 89c
Yukon Club (Plus Bottle Deposit)
LEMON LIME 2 20-fl-oz btls 25c
T.V. Nut Milk, Fruit 'n Nut
VAN KIRK BARS 7-oz bar 29c
Good Luck (Is Off Deal) Reg. 2 lbs 63c—SAVE AN EXTRA 4c
MARGARINE 2 1-lb pkgs 59c

IONA ORANGE GRAPEFRUIT
MARMALADE
REGULAR 35c SAVE 2c
SPECIAL THIS WEEK
24 Fluid Ounce Jar 33¢

OVEN FRESH PIE... as only Jane Parker Can Bake It!

This Week Featuring Jane Parker
RAISIN PIE each 39c Reg. 49c — SAVE 10c
STOCK UP YOUR FREEZER AT THIS LOW PRICE

Jane Parker Jelly or Reg. 30c—SAVE 10c
LEMON ROLL each 29c
Jane Parker Reg. 39c—SAVE 6c
CINNAMON ROLLS pkg of 8 33c
Jane Parker Reg. loaf 29c—SAVE 3c
BREAD 60% WHOLE WHEAT 2 24-oz loaves 35c
Jane Parker (Fudge, Oatmeal, or Lemon) Reg. pkg 45c—SAVE 6c
OLD FASHIONED COOKIES 22-oz twin pack 39c

FROZEN FOOD FEATURES
Sea Seald, Haddock Reg. 49c—SAVE 6c
FISH and CHIPS 16-oz pkg 43c
Ventura Farmfresh Reg. pkg 27c—SAVE 2c
LIMA BEANS 2 12-oz pkg 49c

Percolator or Drip Grind, Extra Fine
A&P VACUUM PACK COFFEE 1-lb tin 77c
MARGARINE Solo Regular 2 1-lb pkgs 49c
SEAL-A-WAX For Preserving 1-lb pkg 16c

BONUS BUYS A&P BIG SAVINGS
12¢ OFF
Blue GIANT SIZE Special Price

Tea Towel Inside
75¢
A&P Regular Price 75c TOTAL SAVING 12c

ENTER PEPSODENT'S Weekend on Broadway Contest
PEPSODENT DENTAL CREAM
Lge. Tube 35c Econ. Tube 98c Giant Tube 63c Family Pack Button 1.29

THE GREAT ATLANTIC & PACIFIC TEA COMPANY LTD.
A&P Super Markets

All Prices In This Ad Guaranteed Through Sat., Sept. 30th, 1961

Come See... You'll Serve on Super-Right Quality Meats at A&P

CHICKEN CUTS
LEGS, THIGHS BREASTS lb 43¢

PORK SHOULDERS
FRESH, LEAN SHANKLESS lb 35¢

Schneider's Vac Pac
RING BOLOGNA lb 53¢
Small Link, Tray Pac
PORK SAUSAGES lb 45¢
Fresh, Lean
MINCED BEEF lb 43¢
Fancy Quality
CHICKEN LIVERS lb 39¢
White
BASS FILLETS 16-oz pkg 37¢

Aligned, Smoked, Sliced, Rindless
SIDE BACON 1-lb pkg 69¢
Fancy, Skinless, Sliced
BEEF LIVER lb 35¢
Smoked
WIENERS 2-lb pkg 79¢
Bulk
FISH STICKS lb 49¢
Sea Seald
COD PORTIONS lb 39¢

Buy by the Case and Save During A&P's Big Canned Foods Sale

A&P "New Pack" Fancy Quality Reg. tin 20c—SAVE 17c
TOMATO JUICE 4 48-fl-oz tins 99c
CASE OF 12 TINS $2.97 — SAVE $1.0

Clark's (In Tomato Sauce) SPECIAL!
PORK & BEANS 6 20-fl-oz tins 99c
CASE OF 24 TINS $3.96

A&P "New Pack" Fancy Whole SPECIAL!
KERNEL CORN 6 14-fl-oz tins 99c
CASE OF 24 TINS $3.96

Purities Reg. tin 39c—SAVE 3c
BEEF STEW 2 24-fl-oz tins 75c
CASE OF 24 TINS $9.00 — SAVE 36c

"New Pack" Choice Quality Reg. tin 20c—SAVE 6c
A&P PEACHES 3 28-fl-oz tins 99c
CASE OF 24 TINS $7.92 — SAVE 48c

Armour Reg. tin 53c—SAVE 17c
CORNED BEEF 2 12-oz tins 89c
CASE OF 24 TINS $10.68 — SAVE $2.04

This Week's Garden Fresh Fruit and Vegetable Features

Golden Ripe, No. 1 Grade
BANANAS 2 lbs. 29¢
New Crop, Valencia, Sweet, Juicy, Fancy Grade
ORANGES 5-lb. cello bag 69¢
California Flame (Large Clusters) No. 1 Grade
TOKAY GRAPES 2 lbs. 25

B.C. Bartlett, Extra Large, Size 90's, Fancy Grade
PEARS 5 for 39¢
Cooking, Imported, Fresh, No. 1 Grade
DATES lb 23¢

Fresh, Tender, Crisp, Washed and Trimmed, No. 1 Grade
SPINACH 2 10-oz. cello bags 29¢
Ontario Grown, Select Quality, Brushed, No. 1 Grade
POTATOES 10-lb cello bag 29¢

Visit our Garden Centre for your fall planting requirements. Just arrived from Holland, bulbs (all varieties). We also handle Vigoro, grass seed and peat moss, etc.

W. Huntingdon

WEST HUNTINGDON—Anniversary services were held on Sunday, at the United Church. The Rev. Louis, of Tweed, was the guest speaker, and brought some helpful messages. Mr. George Dyson attended the evening service. Special music was provided by Mrs. Woodley, giving two solos at the morning service. The choir also gave several selections which were much appreciated.

Mr. and Mrs. George Series attended the anniversary services at the United Church and were dinner guests of Mr. and Mrs. Mac Series.

Jack and Georgia Pitman, of Belleville, were also anniversary guests and dinner guests of Mr. and Mrs. John Moorcraft.

The Ivanhoe W.I. catered to the Board's sale on Monday evening.

Mr. and Mrs. Don Bates, of Roslin, Zada Cummings, of Toronto, and Mrs. Gertrude Crowley, of Belleville, were Sunday guests of Mr. and Mrs. Clayton Wright.

Congratulations to Mr. and Mrs. Gordon Donnan on the arrival of a baby girl at the General Hospital, Belleville, on Saturday.

Demorestville

DEMORESTVILLE — Mr. and Mrs. K. Trumble, Tommy, Margaret and Mary Lou spent Sunday with Mr. and Mrs. T. Trumble.

Mabel Bowers is spending some time with Mr. and Mrs. Ed Miller, Picton.

Mr. and Mrs. Mike Cole of Mount Carmel, also Mr. and Mrs. Wilson Bongard, Tommy and Wayne, of Belleville, called Saturday evening on Mr. and Mrs. Bollett Gorsline.

Mrs. Alvin Reid and wee baby are staying a few days with her parents, Mr. and Mrs. Russell Howell.

Mrs. Roy Covert is on the sick list.

Mrs. Roy Longwell spent Saturday evening when Mrs. Charles Harrington.

Mrs. Clifford Cole, Mrs. Floyd Gorsline, Pam and Penny Ann, called Saturday evening on Mrs. Russell Howell.

Mrs. Pat Hogan, Lyle Minaker and Ralph Minaker, spent Sunday with Mr. and Mrs. Lorne Gorsline.

Mr. and Mrs. Jack Holmes called Sunday evening on Mr. and Mrs. Floyd Gorsline.

Miss Mary Burfoot of Belleville is spending some time with Mr. and Mrs. Gene Plumpton.

Mrs. Roy Longwell called Monday evening on Mrs. John Vanskiver.

Mr. and Mrs. Wilson Bongard, Tommy and Wayne, of Belleville, called Saturday evening on Mr. and Mrs. T. Trumble.

Mr. and Mrs. Wallace Bowers, Walter and Betty, called Saturday evening on Mr. and Mrs. Arnold Potter.

Congratulations to Mr. and Mrs. Alvin Reid (nee Molly Howell), on the birth of a baby daughter.

Mr. and Mrs. Leslie Adams spent Monday evening with Mr. and Mrs. T. Trumble.

Mr. and Mrs. Bill Bilsson of Midland were weekend guests of Mr. and Mrs. Edward Allen.

SERVICE FEATURE — Shown above is the Bean Visualiner recently installed at the Canadian Tire service garage on Coleman St., being operated by mechanic Bruce "Bud" Fox. Mr. Fox is operating a part of the Visualiner which houses a mirror system used to transmit a light beam onto a wall unit which measures the precise degree of deviation or alignment of the wheel. The multi-thousand dollar machine is used to precisely align automobile front ends and to check the delicate operation of frame realignment amongst other things.

The new machine required a special concrete base to be constructed in the garage before it could be installed. It now in operation as one of the many service features offered by the local Canadian Tire Corporation store operated by Don Hill.

Damage Suit Filed in Death Of Screen Hero

SANTA MONICA, Calif. (AP) — A $1,500,000 damage suit in the death of screen hero Jeff Chandler—alleging negligence, malpractice, wrongful death and assault and battery — was filed Monday by his children and his estate.

It named as defendants six doctors, the hospital where he died June 17 after a series of operations and 30 unnamed persons.

Chandler, 42, underwent surgery at Culver City Hospital May 23 for a slipped spinal disc.

A few days later he suffered severe internal bleeding and was given 25 pints of blood by transfusion. His later death was attributed to general blood infection.

The suit accused the hospital of not being fully equipped to render service under proper conditions of sterilization. The hospital issued a statement saying it has absolutely no responsibility in the death and that medical records would confirm this.

The suit did not elaborate on the assault and battery allegation.

Wallbridge

WALLBRIDGE — Mr. and Mrs. Don Garrison of Prescott and son Don were recent guests of the former's parents, Mr. and Mrs. Harold Garrison.

Wallbridge W.I. ladies are busy preparing for the plowing match as each member is making eight apple pies and everyone will meet in the church hall to make a sandwich.

Mr. and Mrs. Frank Harris were Sunday guests of Mr. and Mrs. Hilton Shorey, Belleville.

Next Sunday service in Wallbridge church will be at 3.30 a.m. Mr. Cooper is the minister.

Mr. and Mrs. Clinton Chapman of Murray and Mr. and Mrs. Melvin Grills of Harold, called on Mr. and Mrs. Edward Spencer on Sunday afternoon.

Mr. and Mrs. Clifford Champaign, Trent Road, were Sunday evening callers of Mr. and Mrs. Frank Harris.

"Jest a Second"

"Looks like his honeymoon has started."

MORTGAGE LOANS — NOTICE

To those contemplating building or re-financing we suggest getting applications in as early as possible. We do our own inspections and valuations and can therefore give immediate action. Advisory service free. Money advanced as building progresses.

JAMIESON BONE & CO.
FIRE, AUTO, ETC INSURANCE
DIAL WO 8-6705 163 FRONT ST

HOW MUCH IS INSTANT HELP WORTH?

There are times when only the telephone can bring the prompt help we need. It is then we are most grateful for its constant assurance that, whatever the emergency, we are never helpless and alone.

THE BELL TELEPHONE COMPANY OF CANADA

KRESGE'S

EVERY DAY LOW PRICES AT TOILET ARTICLES DEPARTMENT

ARRID DEODORANT
Regular Size
Reg. Price 85c
Our Price 52c

LANDER ROLL-ON DEODORANT
1-oz. size
Reg. Price 69c
Our Price 46c

ARRID ROLL-ON DEODORANT
With Perspa. 1-oz. size
Reg. Price 98c
Our Price 83c

LASHBRITE EYEBROW PENCIL
Complete with 2 refills and sharpener. Black, Brown, Light Brown.
Reg. Price 49c
Our Price 44c

LASHBRITE WATERPROOF LIQUID MASCARA
Black, Brown, Blue.
Reg. Price 59c
Our Price 36c

NOXZEMA SKIN CREAM
Trial size, ½-oz. jar.
Reg. Price 23c
Our Price 31c

NOXZEMA SKIN CREAM
2½-oz. jar
Reg. Price 73c
Our Price 67c

CUTEX NAIL POLISH REMOVER
1½-oz. bottle.
Reg. Price 29c
Our Price 25c

CUTEX PEARL NAIL POLISH
4 dram bottle. Assorted shades.
Reg. Price 59c
Our Price 54c

CUTEX NAIL POLISH
Many shades. Spill Proof bottle.
Reg. Price 39c
Our Price 28c

CUTEX LIPSTICK
Push-up case. Assorted shades.
Reg. Price 43c
Our Price 39c

NIVEA SKIN OIL
2-oz. bottle
Reg. Price 69c
Our Price 64c

ANGEL SKIN LOTION
4-oz. bottle
Reg. Price 69c
Our Price 64c

JERGEN'S LOTION
2—25 oz. size
Reg. Price 39c
Our Price 37c

SOFTASILK HAND CREAM
Medium size tube.
Reg. Price 79c
Our Price 74c

POND'S FACE CREAM
.61 oz. Jar
Reg. Price 29c
Our Price 27c

POND'S FACE CREAM
2-oz. Jar
Reg. Price 59c
Our Price 56c

POND'S FACE POWDER
Small size. Various shades.
Reg. Price 39c
Our Price 37c

POND'S ANGEL FACE COMPACT MAKE-UP
In plastic case. Popular shades.
Reg. Price 89c
Our Price 84c

BAND-AID SHEER STRIPS
Medium size by Johnson & Johnson.
Reg. Price 53c
Our Price 49c

BAND-AID SHEER STRIPS
Small size by Johnson & Johnson.
Reg. Price 29c
Our Price 27c

JOHNSON & JOHNSON ADHESIVE TAPE
½"x5 yds.
Reg. price 39c
Our Price 36c

DR. SCHOLL'S FOOT AIDS
Reg. Price 29c
Our Price 19c

LANDER BULK TOILETRIES
Reg. Price 1/59c
Our Price ..... 2 for 53c

BUBBLE BATH
With Hexachlorophene
14-oz. poly bag.
Reg. Price 69c
Our Price 44c

VASELINE PETROLEUM JELLY
1¾-oz. Jar
Reg. Price 25c
Our Price 22c

VASELINE PETROLEUM JELLY
4-oz. Jar
Reg. Price 39c
Our Price 36c

PALMOLIVE SHAVE CREAM
Giant Size Tube
Reg. Price 69c
Our Price 63c

PALMOLIVE SHAVE CREAM
Large size tube.
Reg. Price 45c
Our Price 43c

GILLETTE SHAVING CREAM
2½-oz. size.
Reg. Price 43c
Our Price 39c

WILLIAM'S MUG SOAP
Reg. Price 19c
Our Price 17c

PEPSODENT TOOTHPASTE
Large size.
Reg. Price 35c
Our Price 31c

PEPSODENT TOOTHPASTE
Giant size.
Reg. Price 65c
Our Price 59c

STRIPE TOOTHPASTE
Large size.
Reg. Price 35c
Our Price 31c

STRIPE TOOTHPASTE
Giant size.
Reg. Price 65c
Our Price 59c

COLGATE TOOTHPASTE
Large size.
Reg. Price 35c
Our Price 31c

COLGATE TOOTHPASTE
Giant Size
Reg. Price 65c
Our Price 59c

IPANA TOOTHPASTE
Large Size.
Reg. Price 35c
Our Price 31c

IPANA TOOTHPASTE
Giant Size
Reg. Price 65c
Our Price 59c

DR. HARDY TOOTHBRUSH
Reg. Price 25c
Our Price 23c

TEK TOOTHBRUSH
In plastic tube. Soft, Medium, Hard.
Reg. Price 39c
Our Price 34c

DR. WEST'S TOOTHBRUSH
Adult Nylon Brush in tube.
Reg. Price 29c
Our Price 27c

DR. WEST'S DENTURE PLATE BRUSH
Reg. Price 69c
Our Price 64c

LISTERINE ANTISEPTIC
2-oz. bottle.
Reg. Price 39c
Our Price 36c

POLIDENT
Small size. For cleaning dental plate.
Reg. Price 45c
Our Price 43c

COTTON BALLS
85's in package.
Reg. Price 39c
Our Price 36c

JOHNSON & JOHNSON BABY POWDER
Large.
Reg. Price 79c
Our Price 73c

JOHNSON & JOHNSON BABY POWDER
Small.
Reg. Price 45c
Our Price 41c

JOHNSON & JOHNSON BABY OIL
Small.
Reg. Price 79c
Our Price 73c

TONI HOME PERMANENT
Regular, Super and Gentle
Reg. $2.00
Our Price $1.83

TIP TONI PERMANENT KITS
Reg. Price $1.39
Our Price $1.27

PROM HOME PERMANENT
Regular and Creamy
Reg. Price $2.00
Our Price $1.83

HOLLYWOOD WAVE SET
2-oz. bottle.
Reg. Price 39c
Our Price 27c

ADORN HAIR SPRAY
1-oz. tin
Reg. Price $1.29
Our Price $1.78

RESDAN DANDRUFF REMOVER & HAIR DRESSING
Reg. Price $1.50
Our Price $1.27

HALO SHAMPOO
Giant Size
Reg. Price 69c
Our Price 64c

HALO SHAMPOO
Medium Size.
Reg. Price 39c
Our Price 36c

LUSTRE CREME SHAMPOO
Medium
Reg. Price 45c
Our Price 39c

LUSTRE CREME SHAMPOO
Large.
Reg. Price 79c
Our Price 73c

NESTLE'S COLORTINT
10 shades.
Reg. Price 49c
Our Price 44c

NESTLE'S COLORINSE
2 rinses in pkg. 11 shades.
Reg. Price 25c
Our Price 23c

BRYLCREEM HAIR DRESSING
Reg. size, 1.75 oz. tube.
Reg. Price 45c
Our Price 41c

BRYLCREEM HAIR DRESSING
Large size, 3.6 oz. tube.
Reg. Price 72c
Our Price 69c

VITALIS HAIR DRESSING
2 oz. bottle.
Reg. Price 43c
Our Price 39c

SUAVE DRESSING FOR THE HAIR
2 oz. bottle
Reg. Price 69c
Our Price 64c

GILLETTE RAZOR BLADES
5 in pkg.
Reg. Price 25c
Our Price 23c

GILLETTE RAZOR BLADES
10 in pkg.
Reg. Price 50c
Our Price 46c

GILLETTE RAZOR BLADES
20 in dispenser.
Reg. Price $1.90
Our Price 89c

GILLETTE THIN BLADES
10 in pkg.
Reg. Price 35c
Our Price 32c

GILLETTE SUPER BLADES
10 in dispenser.
Reg. Price 69c
Our Price 63c

MINORA RAZOR BLADES
10 in pkg.
Reg. Price 29c
Our Price 26c

KLEENEX TISSUES
Regular 200's
Regular 200's
Our Price .... 2 for 35c

KLEENEX TISSUES
Economy size 400's
Our Price .... 2 for 53c

ALL ITEMS AVAILABLE AT MOST KRESGE STORES

Major League Baseball Results

By THE CANADIAN PRESS

National League

	W	L	Pct.	GBL
xCincinnati	96	59	.619	—
Los Angeles	97	63	.580	4½
San Francisco	93	66	.537	8
Milwaukee	81	70	.536	11
St. Louis	78	73	.517	14
Pittsburgh	72	77	.483	19
Chicago	62	89	.411	30
Philadelphia	46	104	.307	45½

x—Clinched pennant.

Tuesday's Results

St. Louis 2 Milwaukee 0
Cincinnati 6 Chicago 3
Los Angeles 5-0 Pittsburgh 3-8
(Only games scheduled)

Today's Probable Pitchers

Los Angeles (Koslov 12-12) at Philadelphia (Owens 4-20) (N)
St. Louis (Simmons 9-10) at Chicago (Cardwell 14-13)
San Francisco (Lohrke 6-6 or O'Dea 6-5) at Pittsburgh (Sundstrom 5-2) (N)
(Only games scheduled)

Thursday's Games

Los Ang. at Phila. (N)
San Fran. at Pittsburgh (N)
(Only games scheduled)

American League

	W	L	Pct.	GBL
xNew York	106	52	.671	—
Detroit	97	61	.614	9
Baltimore	84	77	.579	14½
Chicago	80	73	.541	20½
Cleveland	76	70	.497	22
Boston	75	82	.478	31
Minnesota	69	86	.445	35½
Los Angeles	68	90	.430	38
Kansas City	60	97	.382	45½
Washington	39	97	.376	46

x—Clinched pennant.

Tuesday's Results

Chicago 7-5 Boston 3-7
Cleveland 7 Minnesota 3
Baltimore 3 New York 2
Detroit 5 Kansas City 3
Washington 3 Los Angeles 2

Today's Probable Pitchers

Baltimore (Barber 17-12) at New York (Stafford 13-6)
Chicago (Harris 1-3) at Boston (Brewer 3-2)
Cleveland (Perry 13-15) at Minneapolis (Schrall 3-3)
Detroit (Lary 22-9) at Kansas City (Walker 8-13) (N)
Washington (Daniels 10-11) at Los Angeles (Grbe 10-23) (N)

Thursday's Games

Cleveland at Minnesota
Wash'n at Los Angeles (N)
(Only games scheduled)

Tuesday's Result

Little World Series

Louisville 5 Buffalo 6
(Buffalo leads best-of - seven final 3-0).

Baseball Line Scores

By THE CANADIAN PRESS

National League

Cincinnati 000 001 221 - 6 8 2
Chicago 100 020 000 - 3 6 0

Turley, Mahoney (6) Erautt (10-3) (7) and Edwards; Anderson (7-10) Hodgin (6) and Taylor. HR: Cin-Edwards (2) Johnson (37) Lynch (13).

St. Louis 000 100 110 - 3 8 1
Milwaukee . 301 102 20x - 9 13 0

Salkeld (14-10) Anderson (4) Miller (5) Cooke (7) and Sawatski; Burdette (18-10) and Torre. HRs: Sal—Boyer (31). Mil — Adcock (35) Mathews (31).

Los Angeles 000 000 005 - 5 9 0
Pittsburgh 000 100 020 - 3 9 1

Williams (14-12) Perranoski (9) Farrell (9) and Rosebore; Friend (14-19) Jackson (2) Labine (6) and Burgess. HR: Pgh-Stuart (22).

Los Angeles 000 000 000 - 0 1 0
Pittsburgh . 005 002 31x - 8 13 0

Drysdale (13-20) L. Sherry (3) Ortega (6) and N. Sherry; Gibson (19-10) and Smith.

American League

Chicago 120 010 201 - 7 14 0
Boston 030 011 000 - 5 13 0

Herbert (13-22) Peters (7) and Lajoie; Conley (11-14) Fowler (9) and Niron, Pagnozzi (9).

Cleveland 000 001 221 - 6 8 2
Minnesota 100 020 000 - 3 6 0

Feller (12-15) and Hemsley; Ostermueller (7) and Wilson. HRs: Cle—Keltner (13). Min—Johnson (5).

Cleveland 120 000 130 - 7 14 0
Minnesota 000 000 030 - 3 10 1

Bell (12-15) and Roman; Kralick (13-11) Stange (7) Pleis (9) and Battey. HRs: Cle—Vosmik (7).

Baltimore 020 000 000 - 2 6 2
New York 001 001 10x - 3 8 0

Fisher (10-15) and Tresh; Daley, Sheldon (10-5) (7) and Blanchard. HR: NY-Maris (31)

Detroit 010 101 011 - 5 12 2
Kansas City 221 100 10x - 8 12 0

Newhouser (0-1) Aguirre (3) and Freeman; Rear (16-11) Marshall (4) and Sullivan. HR: Det-Colavito (44).

Little World Series

Louisville 002 100 020 - 5 12 0
Buffalo 110 010 03x - 6 8 1

Butler and Raneri; Seward, Keegan (5) Elchenlz (1) Harper (9) and Newman, Morgan (9).

(Buffalo leads best-of - seven final 3-0).

Mr. Tweedy

by Ned Riddle

"If I catch one more joker testing to see if our paint job really is wet or not . . ."

COMPACT CAR BUYERS

SAVE 3 WAYS

1 First, you save on State Farm's low-cost insurance along with nearly six million other careful drivers who make State Farm the world's largest car insurer.

2 Second, you save again when you buy your compact through the State Farm Bank Plan for auto financing—enjoy lower bank rates—shorter loans.

3 Finally, State Farm gives an extra 10% saving on the cost of insurance for most compacts. If you're thinking about a compact, see me before you buy.

JOHN R. LITTLE
178 MOIRA ST. WEST
BELLEVILLE, ONT.
WO 2-1942

STATE FARM MUTUAL AUTOMOBILE INSURANCE COMPANY
Canadian Head Office, Toronto, Canada

BUY DOMINION'S QUALITY MEATS

GUARANTEED QUALITY MEATS

THREE MEAL VARIETY — IMPORTED CHOPS, ROAST, STEW
SPECIAL
LAMB-IN-A-BASKET lb. 17¢

IMPORTED IDEAL FOR ROASTING
SPECIAL
LAMB LEGS Whole or Half lb. 35¢

LEAN MEATY — IMPORTED REAL BUY!
SPECIAL
LOIN LAMB CHOPS lb. 45¢

REAL BUY! GRADE NO. 1
SPECIAL
CHICKEN CUTS lb. 39¢

THE FINEST IN TOWN!
Lean Special Minced Beef lb. 41¢

REAL BUY!!
Lean Shoulder Special PORK CHOPS lb. 49¢

LOW IN PRICE — HIGH IN QUALITY

Green, Tender & Tasty Ont. No. 1 Local Grown SPECIAL
CELERY STALKS 2 bun. stalks 19¢

Red, Sweet and Crisp California No. 1 Tokay SPECIAL
Red TOKAY GRAPES 2 lbs. 33¢

Mild, Dry and Firm Best for Pickling and Cooking SPECIAL
COOKING ONIONS 3-lb. bag 19¢

Best for Lemonade, Colds California No. 1 lge. size SPECIAL
SUNKIST LEMONS 6 for 29¢

For your Living Room or Den—Lovely Gift SAVE 50c
RUBBER PLANT each 2.79

LOW-LOW PRICE
Crisp, Red and Juicy New Crop, Fancy Grade
McINTOSH APPLES
4-qt. bskt. 69¢ Special

REAL LOW BUY!
While Fluffy Cookers Ont. No. 1
TABLE POTATOES
20-lb. bag 89¢ Special

SHOP AND SAVE AT DOMINION!

AYLMER SPECIAL VEGETABLE SOUP 8 10-oz. tins 1.00
AYLMER FANCY SPECIAL TOMATO JUICE 7 20-oz. tins 1.00
AYLMER Choice Halves SPECIAL BARTLETT PEARS 4 14-oz. tins 1.00
AYLMER SPECIAL Choice TOMATOES 5 20-oz. tins 1.00
AYLMER Boston Brunswick SPECIAL BEANS with PORK 8 10-oz. tins 1.00
AYLMER SPECIAL CHOICE PEAS 6 14-oz. tins 1.00
SERVE McCORMICK'S SPECIAL SALTED SODAS 3 2-lb. pkgs. 1.00
Choc. or White SPECIAL TWINKLE POUCH PAK Cake MIXES 2 15-oz. pkgs. 35¢

STOCK UP NOW!!
MONTMAGNEY
WHITE MARSHMALLOWS
CHOCOLATE - VANILLA CREAM COOKIES
VANILLA - ORANGE CREAM COOKIES
3 pkgs. 1.00

REAL BUY — SAVE
CATELLI MACARONI DINNER
7 2½-oz. pkgs. 1.00

WE WILL GLADLY GIVE CARRY-OUT SERVICE TO LARGE MUNICIPAL LOT BEHIND YOUR DOMINION STORE ON PINNACLE STREET.

Values Effective in Belleville Sept. 17-22-23-26 'till closing time 6 p.m. Sept. 30, 1941
DOMINION STORES LTD.
22 VICTORIA AVENUE

Our Guarantee
All merchandise sold at your Dominion Store is unconditionally guaranteed to give 100% satisfaction.

DOMINION

Mix 'Em or Match 'Em

DELICIOUS! SERVE WITH ICE CREAM, SWEET TREAT
SPECIAL
Crushed Pineapple 4 20-oz. tins 1.00

HAND PACKED KING'S CHOICE
SPECIAL
Choice Tomatoes 4 25-oz. tins 1.00

PACKED IN BELLEVILLE KING'S CHOICE — STEWED
SPECIAL
DESSERT PEARS 4 20-oz. tins 1.00

JUST HEAT AND SERVE PURITAN BRAND
SPECIAL
BEEF STEW 4 15-oz. tins 1.00

"Another Dollar Deal"

STOCK UP AND SAVE! TENDER — STANDARD
SPECIAL
ARROW PEAS 6 20-oz. tins 1.00

REAL BUY! SAVE! YORK BRAND
SPECIAL
BEANS with PORK 6 20-oz. tins 1.00

NEW PACK! SERVE COLD DELICIOUS — GRAVES CHOICE
SPECIAL
APPLE JUICE 6 20-oz. tins 1.00

Big Dollar Special! EXTRA SPECIAL
McVITIE and PRICE DIGESTIVE COOKIES
SAVE 25c
SHORT CAKE
GINGERNUT
ROYAL SCOTT
ARROWROOT
5 8-oz. pkgs. 1.00

MORE DOLLAR BUYS!

YOUR CHOICE KINGS CHOICE or AYLMER
SPECIAL
PEACH HALVES 5 15-oz. tins 1.00

CUT FOOD COSTS AYLMER
SPECIAL
TOMATO CATSUP 5 11-oz. bots. 1.00

"WHERE YOUR DOLLAR COUNTS"

THE KING OF GINGERALE AMERICA DRY
SPECIAL
GINGER ALE 9 26-oz. bots. 1.00 plus deposit

FOR YOUR PET CHUM
SPECIAL
DOG FOOD 10 15-oz. tins 1.00

A ONE-DOLLAR BILL

BLUE STAR WHOLE CANNED
SPECIAL
CHICKEN 1½-lb. tin 1.00

SOFT ABSORBENT SOFT RITE
SPECIAL
TOILET TISSUE 4 2-roll pkg. 1.00

EVERYTHING is GUARANTEED
DOMINION

Bisons Lead Series 3-0

BUFFALO (AP)—Bobby Sadowski smacked a three-run homer in the eighth inning to give Buffalo Bisons a 6-5 victory over Louisville Colonels in the third game of the junior world series Tuesday night.

The triumph boosted the International League champions' margin in the best-of-seven series to 3-0.

The American Association Colonels broke a 3-3 tie in the eighth on three singles, a walk and a Buffalo error for a 5-3 edge.

Louisville losing pitcher Cecil Butler walked pinch-hitter Wally Shannon to start the Bisons' eighth. Then Ted Savage cracked a sharp single through short. Sadowski hit Butler's first pitch for the game - winning homer.

Dick Ricketts was the winner in relief.

Favor Moss In Canada Grand Prix

By HARRY CALNEK

TORONTO (CP) — The first sports car Grand Prix of Canada scheduled for Mosport Park Saturday, is shaping up as a battle between Italy and Britain.

The two countries, arch rivals for decades in motor racing, will be represented on the grid of the $150,000 track by the most powerful selection of racing machinery ever seen in this country.

In numbers, Italy holds the edge, with eight Ferraris. The red cars from Modena this year won the Constructor's Championship for both sports and Formula One competition.

They will face three British Lotus 19s. Only one, that driven by Britain's Stirling Moss, will bear the British racing green. One will be Belgium's yellow with Olivier Gendebien in the cockpit while the third will be the white and green of Canada with Peter Ryan of Mont Tremblant, Que., behind the wheel.

FAVORS MOSS

Recognized as the world's best by his rivals, Moss is favored to take the winner's share of $10,000 for the 100-lap race. Ferrari, however, presented a stiff challenge Tuesday by announcing they would enter their three Mire rear - engine Dino model with Ricardo Rodriguez of Mexico driving.

All in Sport

"Right after the heat go put some peroxide on a permanent kit. I'm gonna take no chances!"

Moments in History

In 1856 — On October 27 — the Grand Trunk Railway made its first scheduled trip from Montreal to Toronto, passing through Belleville en this historic journey. Great crowds were on hand to meet the train as it puffed slowly into the station.

Some forty years later, the predecessors of the Schuster company first began supplying Belleville homes with wood and coal for winter heating.

Today, Moira - Schuster Limited continues this important community service with fast, modern delivery trucks . . . delivering fuel oil for use in modern, economical heating units . . . Throughout the Windsor season, Moira-Schuster maintains a highly efficient service department, on call for your heating needs 24 hours every day. Call WO 2-4500 for all your heating needs—fuel oil, coal, new furnace installation — or drop in next time you're downtown.

McMOIRA-SCHUSTER LIMITED
38 Bridge St. East, BELLEVILLE

The Training Camps

By THE CANADIAN PRESS

All three National Hockey League teams which played exhibition games Tuesday night came out on top, two of them with victories over Western League clubs.

Montreal Canadiens overpowered the Canucks 5-1 in Vancouver and Detroit Red Wings defeated the Stampeders 4-3 in Calgary. New York Rangers beat Rochester Americans of the American Hockey League 3-2 in Hamilton.

With Ralph Backstrom scoring two goals and an assist, Canadiens led throughout their game. Henri Richard, Jean Beliveau and rookie Bob Rikely contributed singles. Vancouver's only goal came from playing-coach Phil Maloney in the third period.

Forward Parker MacDonald scored three goals in Detroit's win. Since starting their pre-season exhibition tours to the West six years ago, the Red Wings have not lost a game against a WHL team.

ALSO COUNTS

Another three - goal man was New York right - winger Ken Schinkel. Bob Cunningham and Camille Henry fired the other two for the Rangers. Gary Jarret scored one Rochester goal and assisted on another by Ron Faulkner.

In the American Hockey League exhibition game at Port Colborne Springfield Indians avenged Pittsburgh Hornets 5-3 to take their second straight win.

Floyd Smith scored two goals for the Indians. The others came from Jim Anderson, Norm Price and Bill Sweeney. Bo Elik came up with both Hornet goals.

Another AHL club, Buffalo Bisons, announced the signing of four players. General manager Fred Hunt said at the team's training camp at Welland, that contracts were signed by defenceman Ron Ingram and winger Billy Dea, both regulars last season, Ian Cushenan, with Springfield last season, and Dave Creighton, formerly with Toronto Maple Leafs of the NHL and Rochester also signed.

Kitchener-Waterloo Ranger of the Eastern Professional Hockey League Tuesday named as player - coach George Jeneo (Red) Sullivan, centre with the Rangers for the last five seasons. He succeeds Frank Currie of Lethbridge, Alta., who piloted the Rangers to the league finals last year but was dropped between seasons.

Bruce Kidd Named for 3 Awards

TORONTO (CP)—The central Ontario branch of the Amateur Athletic Union of Canada has nominated distance runner Bruce Kidd for three annual awards.

Kidd, sensational two - mile and three-mile star for Toronto's East York Track Club, was nominated to receive AAUC trophies for: OutstandIng junior sportsmanship, for the best athletic achievement and for contributing to the continuity and betterment of track and field.

The nominations go to the annual meeting of the AAUC in Edmonton in November.

Parker Tops Western Point Race

By THE CANADIAN PRESS

Versatile Jackie Parker continued to add to his lead atop the Western Football Conference scoring race during the past week.

The Edmonton Eskimos' quarterback picked up 12 points in two weekend games, to run his total to 78. He is 16 points ahead of teammate Johnnie Bright.

Parker has scored in every one of the 11 games his club has played this season.

Legend: B.C.—British Columbia, C—Calgary, E—Edmonton, S—Saskatchewan, W — Winnipeg.

	TD	C	FG	S	Pts.
Parker, E	4	26	6	1	78
Bright, E	10	5	0	0	62
Lewis, W	8	0	0	0	48
Fleming, B.C.	6	0	0	0	36
Whitehouse, S	0	12	5	3	31
James, W	1	22	2	0	31
Gotta, S	5	0	0	0	30
Walden, E	4	0	0	5	29
Hansen, C	0	14	4	1	27
Day, C	4	0	0	0	24
Buchanan, C	4	0	0	0	24
Hagberg, W	4	0	0	0	24
Beamer, B.C.	4	0	0	0	24
Lunsford, C	4	0	0	0	24

Soccer Results

LONDON (Reuters)—Results of Thursday night's English League seven games:

Division II

Preston 1 Plymouth 1
Rotherham 3 Charlton 2

Division III

Bristol C 3 Southend 2
Grimsby 4 Reading 0
Watford 1 Hull City 1

CHINESE READY

OTTAWA (CP)—A 13-member Communist Chinese trade and grain delegation, originally scheduled to reach Canada last week, may now leave Hong Kong about Oct. 4, it was announced Tuesday night.

Player Leads Loot List

DUNEDIN, Fla. (AP) — The three leaders in professional golf's race for rights remain the same, with only Gary Player forging ahead to any degree during the last week.

Player remains on top of the heap with total winnings this season of $61,495. Arnold Palmer, idle the last few weeks, continues in second place with $37,733.

Doug Sanders, the young pro from California, is third with $33,533.

Yesterday Stars

Hitting—Roger Maris, Yankees, hit 59th home run in third inning of 3-2 victory over Orioles and matched Babe Ruth's 60-homer total of 1927.

Pitching—Joe Gibbon, Pirates, hurled one-hitter for 3-0 victory over Dodgers in slightcap of doubleheader that evened National League pennant at 21 years.

COUPLE APPOINTED

TORONTO (CP)—Dr. W. Stanley Hartroft and his wife, Dr. P. J. Hartroft, have both been appointed to the staff of the department of physiology in the University of Toronto's faculty of medicine, it was announced Tuesday.

WANTED
Couples To Bowl in Mixed League
FRIDAYS AT 8.00 P.M.
Contact: BILL BATEMAN
WO 2-1165 or WO 2-3968
BOWL-O-DROME
348 FRONT STREET BELLEVILLE

HONEST JOE'S
DOOR-CRASHERS
Limited Quantity — Adults Only
No Phone Orders
First Come — First Served
THURSDAY, SEPT. 28th — 9 a.m.
Girls' Rayon PANTIES 19¢
All colors — Sizes 2 to 14
Suggested Retail 39c
FRIDAY, SEPT. 29th — 9 a.m.
NAME BRAND CIGARETTES
Sug. Retail $3.60
First Came—First Served
Carton 2.99
SATURDAY, SEPT. 30th — 9 a.m.
Boys' Cotton BOXER JEANS 77¢
Elastic Waistband. Smart checks. Sizes 2 to 6.
Suggested retail 1.49 .....
Many - - Many More Big BUYS!
MONEY BACK GUARANTEE
USE YOUR CREDIT
International Credit Cards ACCEPTED HERE
HONEST JOE'S
385 FRONT STREET — At the Upper Bridge

FOR '62...
NOBODY BEATS VALIANT FOR VALUE!
beating the competition was easy...
beating last year's Valiant was tough!

Valiant V-200 four-door sedan, brand new for '62.

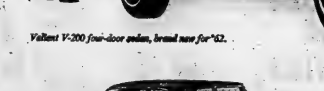

Top performing Valiant V-200 two door sedan.

It took 22 brand new features and genuine improvements before we were convinced that for '62 Valiant is better than ever!

Need proof? Come see! Better still, come see and *ride*. Nothing like a test drive to bring out the best in a car. Your dealer, too, is quite proud of the '62 Valiant . . . he'll spend as much time as you allow him, joyfully pointing out the dozens of extra value features. See your nearby Plymouth-Valiant or Dodge-Valiant dealer today and test the car that *nobody* beats for value . . . '62 Valiant.

NOW ON DISPLAY AT YOUR LOCAL PLYMOUTH-VALIANT OR DODGE-VALIANT DEALER'S

J. B. BOYCE & SONS LIMITED
348-350 FRONT STREET
BELLEVILLE, ONTARIO

HEDGER MOTORS
30 COLLEGE ST., WEST
BELLEVILLE, ONTARIO

Ontario Intelligencer
SPORTS

Maris Clouts History-Making Homer

Sport Slices . . .

RARE, MEDIUM, WELL-DONE

By Geo. H. Carver, Sports Editor

Larry Soden will go to the mound and the Kenmore will be all full-strength. That's Manager Ken Soden's fondest word on the "rubber" match next Sunday between the Junior "A" champions and Kingston.

The Kenmore clobbered Kingston in the first game of the best-of-three major junior "A" semi-finals but struck a snag in their quest for a two-straight sweep last Sunday when they dropped a close 6-5 decision to the Limestone City youngsters.

With four or five of his key players either at college or tying out with hockey clubs, Soden was forced to take a makeshift lineup to Kingston. This weekend, he says, the boys will be home and the club brought to full strength.

To clear up a misunderstanding in some quarters, the winner of the Belleville-Kingston series has drawn a bye into the Ontario junior "A" championship series.

In the other half of the series the strong Oshawa club, stimulated the Hamilton Juniors, 1958 champions, and runners-up to the Kenmore last season. The Oshawans turned the trick in two straight games.

Down Western Ontario way the Kitchener club shellacked the Chatham juniors 18-2 in their first clash, but like the Tartans, struck a roadblock in the second tilt, dropping a 5-4 decision.

Oshawa has been scheduled to meet the winners of the Kitchener-Chatham series for the right to meet the eastern Ontario champions for the provincial title.

"With Fellwell, Asceline and other key players back in the lineup I'm sure we can beat the Kingston team," Soden said today. "The boys had a bad inning last Sunday and kicked the ball around too much. This Sunday it will be different."

The game will be played on the Kingston Cricket Field and is slated to start at two o'clock.

* * *

THE DUCKS

There were not too many wild-duck dinners on Sunday but they bestrik last weekend. Around this district the shooting was poor, a consensus reveals. Even hunters said warm weather, light duck population for this year and the fact that ducks decided to linger a while in northern haunts accounted for the slimness of the bags.

Hunting was supposed to start at dawn Saturday, but this reporter pushing his way through the cemetery-like hush on Front Street before six o'clock had the last cobwebs of sleep brushed away with the staccato reports of shotguns from the Bay of Quinte.

What those trigger-happy nimrods were popping at, I do not know unless they were getting in some target practise at ghostly ducks.

Hitting in the northern haunts was much better, reports Gash. Barry ranged from four to the limit with wood-ducks, blacks and mallards predominating. Teal was said to be scarce.

* * *

MISTAKEN IDENTITY

The recent controversy between the Belleville Joyces and Cobourg Merchants softball teams, has resulted in some embarrassing moments for a county official.

Mr. W. N. Hurst, 348 Church Street, the Hastings County registrar, is not the "Bill" Hurst, president of the Belleville District Softball League, although they are related.

It seems the softball "Hurst" is not listed in the telephone directory and the result has been a number of telephone calls to the registrar.

Those have proved embarrassing since Registrar Hurst is in no way connected with softball.

Softball president Hurst is a post office employee and can be contacted by telephone through that medium.

"Like Just One More"

By JOE REICHLER

NEW YORK (AP) — Roger Maris hit the home run he wanted most Tuesday night—his 60th of the season. Now he wants No. 61 even more.

"I was beginning to wonder whether I'd ever get it," he said after belting the historic fourbagger in the third inning off righthander Jack Fisher of Baltimore Orioles.

"Now that I have it, I'd like to get one more, just one more." He has four games in which to do it.

The shy New York Yankee slugger equalled Babe Ruth's output of 60 homers in a season and it embarrassed him when he was introduced to Mrs. Ruth, the Babe's widow, after the game.

"I'm glad I didn't break Babe Ruth's record in 154 games," he told her. "That record is enough for me."

But it is not enough, and Roger knows it.

Maris admitted the nervousness the anxiety and the mental strain of battling Ruth's image were "getting" him.

PRESSURE STILL ON

"I don't think the pressure has changed," he said. "I think it will continue. That last month has really been no picnic for me. I keep thinking of what I have now and I know that what I've got my 60th. I have to go through it again."

Maris is assured of a financial bonanza. Home run No. 60 is expected to bring him $50,000 in endorsements and royalties during the next three years.

Maris undoubtedly will be rewarded by the Yankees It was speculated he will receive a 1962 salary in the neighborhood of $30,000. His 1961 salary is estimated at between $35,000 and $40,000.

Maris said he couldn't explain his feelings after hitting his big homer.

"I'm still bewildered. I know I'm happy, happier than I've ever been before. It's a feeling I've never had before and never will have again.

"I know it's a thrill but it's not as great a thrill as when I hit my 59th. Maybe that's because I still can't quite believe it. I hope I don't wake up tomorrow and find it's not true."

CROWD CHEERS

A crowd of 19,401 cheered when Maris connected with a 2-2 pitch and the ball sailed into the upper deck in right field. The cheer became a deafening roar when the ball landed dangerously close to the foul line, about three feet and first base umpire Ed Hurley signalled a home run.

A standing ovation greeted Maris as he touched home plate and trotted into the dugout. It continued until the 27-year-old outfielder emerged minutes later, took off his cap and waved it.

"I didn't know what to do," he said. "It was the first time such a thing happened to me and I felt silly. Some of the players pushed me out and there I was.

"I have to give Harris (Baltimore manager Lum Harris) and his pitching staff credit. They pitched to me. They weren't out to walk me.

"Fisher wasn't fishing around. He tried to get me out. He was moving the ball in and out. I think he was trying to hit the outside corner with that pitch but it slipped."

CURVE THAT HUNG

The disgruntled Baltimore pitcher, who threw home run No. 331 to Ted Williams of Boston Red Sox—the last one of Williams' career—said the pitch was a curve that hung.

"I knew it was a homer the minute he hit it," Fisher said. "Yeah, I also knew it was No. 60. That doesn't bother me particularly. All I cared about then was it cut our lead to 3-2. I have no real feelings about being the guy who threw him No. 60. The only thing I'm sorry about is losing the game (Baltimore won 3-2)."

To officials in or break Ruth's mark set in 1927, Maris had to do it in 154 games. The American League now is on a 162-game schedule.

Maris got his 60th homer in the Yankees' 159th game. He hit No. 59 in the 154th.

Mrs. Ruth told him: "Congratulations, Roger, and I mean that sincerely. If the Babe were here he would have wanted to congratulate you, too."

Commercial Finals Postponed

Darkness has forced a change of plans in the Belleville Commercial Softball League finals between Lightfoot Construction and Trudeau Motors.

The teams were scheduled to play the eighth game of the best-of-seven series last night and if a seventh was necessary it was to be played Thursday evening.

Lightfoots lead the series three games to two.

Last night's game lasted until the fifth inning when darkness forced the game officials to call a halt to activities. Trudeaus led in the fifth inning and Lightfoots had the bases loaded with none out at the time.

The teams had agreed earlier that all games must be played to the full seven innings.

Thursday's game has also been postponed since it was felt that it was useless to try and get a full game played in the evenings at this time of year.

Last night's game will be replayed on Sunday afternoon at 2:00 p.m. on CHEA Park. Should Trudeaus win that game the seventh and deciding game will be played as the second part of a double header immediateyi following the first game.

Four Games to Go

Yankees Clip Birds, Tigers Lose

By MIKE RATHET
Associated Press Staff Writer

And now for No. 61.

Roger Maris, who hit his 60th homer Tuesday night as New York Yankees beat Baltimore Orioles 3-2, has four games remaining in which to get the home run that will make him the most productive one-season homer hitter in major league baseball history.

He gets his first shot at No. 61 today against the Orioles' Steve Barber (17-12). He takes a day off Wednesday before resuming his efforts to surpass Babe Ruth's 60-homer total of 1927 with a three game set against Boston Red Sox that closes out the 162-game schedule.

After grounding a single to centre in the first inning, Maris fouled off the first two pitches by Fisher in the third, took two balls, then fouled one into the dirt before connecting with a drive that sailed into the upper right - field stands about three feet fair.

It was the Yanks' first run off Fisher (10-13) who led 2-0 going into the third but lost the game on Johnny Blanchard's run-producing single in the sixth.

Ralph Terry, who defeated Jackie Brandt in the seventh that let in the clincher following Maris' homer, was winner and Tom Tresh, Reliever Rollie Sheldon (15-5) was the winner.

Kansas City Athletics beat Detroit Tigers 8-5, Cleveland Indians defeated Minnesota Twins 7-3, Washington Senators nipped Los Angeles Angels 3-2 despite a five-hitter thrown by Ieer Ted Bowsfield of Penticton, B.C., and Chicago White Sox and Boston Red Sox split a doubleheader. Chicago won the first game 5-4 and Boston took the nightcap by the same score.

Rocky Colavito hit homer No. 44 for the Tigers but the Athletics rapped rookie starter Ron Nischwitz (0-1) for six runs in the first three innings. Jerry Lumpe, who got two hits and drove in three runs, led Kansas City's 12 - hit attack that gave the win to Norm Bass (10-11).

59th Brings $500
61st Ball Worth $5,000

BALTIMORE (AP) — Bob Reitz has made his decision.

The 32-year - old Baltimore fan won't make a nickel on the $5 a ticket Harmon Killebrew slugged here last week for his 39th home run of the season. Maris hit his 60th Tuesday night.

After six days of weighing various offers, Reitz has decided to auction off the ball by sports boosters of Maryland — and turn the money over to Associated Jewish Charities of Baltimore.

"Although I could use the money," the unemployed machine operator said, "I never had illusions of accepting cash for the ball.

"I realize the ball is not the same as any other. It doesn't belong to me. It belongs in the Baseball Hall of Fame—where all the people can see it. After all, it's been 34 years since someone has hit 59 homers, and that one tied when it will be done again.

Reitz said he was offered $5,000 from a television station in Sacramento, Calif., Sam Gordon offered to put the money on deposit and Maris agreed to fly there to accept the ball in a presentation from Gordon and the fan.

Maris would be permitted to keep the ball, then turn it over to baseball's Hall of Fame.

Look for 'Banner Year'

Minor Hockey Lays Plans

Plans for the 1961-62 Belleville Minor Hockey Association were made at a meeting held last night at the Recreation Centre and according to President Bill Brennan "it could be a banner year".

Brennan announced that more ice time has been secured for the minors and also said that the association is ordering some new sweaters. The youngsters will have 16 hours per week this season as compared to 13½ hours last year.

It is expected the same number of team will be formed although there is some possibility that more teams will be necessary if enough boys register to play.

Forty teams are expected to take part in the five divisions. This number will be divided into 12 squirt, 10 pewwee, 10 bantam, six midget and two juvenile teams.

Games will be played on Tuesday and Wednesday nights and on Saturday mornings.

On Tuesdays, the squirts will play from six to eight p.m. and the midgets will have the ice from eight to ten o'clock.

On Wednesdays, the bantams will play from seven to ten p.m. and the juveniles from 10 to 11 p.m.

On Saturday mornings, the peewees will have the ice from 8.30 to 11.30 a.m. and the bantams from 11.30 to 1.30 p.m.

Conveners were named at last night's meeting. Fred Jones was elected squirt convenor, Joe Adams and Harry Rollins peewee, Roy Foran and Neil Hallar, bantam, Dick Ellis midget and Fred Poole juvenile.

TO DEFEND TITLE

HOUSTON Tex. (AP) — Joe Brown will defend his world lightweight boxing championship in a 15 - round bout against Bert Somodio Oct. 26 in Manila, the Phillipines, Lou Viscusi Brown's manager announced Tuesday. Somodio is the fifth reaching lightweight.

CAR RADIO SERVICE
FAST EXPERT REPAIRS TO ALL MAKES AND MODELS OF ALL TYPES OF RADIOS
CIRCLE TV SERVICE
BELLEVILLE, LTD.
260 Coleman St. WO 8-6781
Just north of the Provincial Police Building on Front

TELEVISION
ANTENNA
-REPAIRS
-MOVING
-INSTALLATION
Picture Weak or Fuzzy?
TV reception can usually be greatly improved with a new lead-in and cleaning and adjustment of your antenna.
To get more enjoyment from your television
INSTALL AN ELECTRIC
TV ANTENNA ROTOR
Expert Workmanship and Reasonable Rates with
NO MONEY DOWN
And Low Weekly Payments
BOOTH RADIO AND TELEVISION LTD.
170 Front St. (Opp. City Hall) WO 8-5785

Eastern Senior Hockey

May Adopt 4-Team Loop

By GEO. H. CARVER
Sports Editor

Bombshells, a Robin Hood complex and the possibility of a four-team if not five circuit marked the eastern senior hockey meeting here last night.

With four Oshawa representatives present, pre-meeting prospects looked bright for the proposed five-club circuit.

The bombshell fell when it was announced that Greg Currie, of the Toronto Maroonians, had informed the meeting that his sponsor had failed him and he needed an interpreter.

Up to this point it was believed the Toronto club was a solid entry.

It looked like the end of senior hockey in this district for this season. Both Kingston were adamant in their stand and Oshawa representatives were adamant in their stand not to play in a four-club circuit.

Oshawa asked for subsidization from other clubs claiming it had the heaviest transportation costs of the league. Its representatives stated the club had secured the Bowmanville arena and ice commitments had been made.

The stalemate was broken when convener Lorne Cook, OHA past president called for discussion on a league pool.

Later the meeting endorsed a motion that each club pay ten percent into the proposed pool with teams being paid 80 cents a mile for mileage over 80 miles.

RICH HELP POOR

The Robin Hood complex ("the rich helping the poor" as one delegate put it, came when it was stated that Belleville and Napanee would draw the larger crowds, thus paying a larger percentage into the pool.

Kingston's Harold Langshaw holding out for a five-team circuit said "we won't throw peanuts with a four-team loop what with pro opposition".

Oshawa representatives claimed they would be playing second fiddle in the Bowmanville Intermediate club.

However the motion to adopt the proposed pool system was carried unanimously. Lorne Cook was named pool trustee.

All this, of course, was contingent up to this point, on the entry of a Toronto club.

Previously the meeting had decided to give Currie and Toronto until Saturday night to enter a club. OHA member Jack Devine said he would contact OHA secretary-manager Bill Hanley this morning in an effort to expedite the Toronto entry, if any.

Belleville's Jean-Paul Lamichaud, George Westfall and Bob McClimond.

Kingston, Harold Langshaw and Joe King; Napanee, Ernie Gibbard and Les Douglas and Oshawa, Vince Brashley, Erv. Edwards, George Westfall and Bob McClimond.

they would play in a four-team league".

"Why should eastern Ontario hockey be governed by Toronto actions" said Gibbard. Lamichaude said "we should be willing to sacrifice something in order to get hockey started here again. Next year will be different if we lay the foundation now".

Kingston and Oshawa representatives went into a huddle at this point.

The outcome was they decided to consider a four-team set-up if different financial or pool structure could be made.

This was agreeable to Belleville and Kingston and the group conveners.

The outcome was a meeting will be held in Oshawa Monday night to make final arrangements for a five-team circuit if Toronto enters, or to discuss a pool rearrangement in the case of a four-team league.

Representatives present were Belleville J. P. Lamichaude, Kingston, Harold Langshaw and Joe King; Napanee, Ernie Gibbard and Les Douglas and Oshawa, Vince Brashley, Erv. Edwards, George Westfall and Bob McClimond.

Here's an Opportunity to Save on Quality Clothing at
GOODMAN'S SPECIAL FALL
SALE OF
Made-to-Measure
SUITS
Choose from our large selection of cloths. All wool English Worsteds, plain and fancy patterns. All tailored to your individual measurements. Offered to you at a new low price.
REG. VALUE UP TO 79.50
SPECIAL SALE PRICE
54.50
Extra Trousers at only 16.95
GOODMAN'S
STORE FOR MEN
307 FRONT STREET DIAL WO 8-8249

Whip Cubs as Dodgers Lose

Reds Clinch Flag With Pirate Help

By MIKE RATHET
Associated Press Staff Writer

"Reds si, Yankees so."

That was the main theme as Cincinnati fans celebrated the Reds' first National League pennant in 21 years with a rash of superlatives for their heroes and a deep bow in the direction of pitcher Joe Gibbon of Pittsburgh Pirates.

The Reds beat Chicago Cubs 6-3 Tuesday, earning a tie for the pennant, then had to wait for Gibbon to clinch things by eliminating the second - place Los Angeles Dodgers with a one-hitter.

The victory, an 8-0 shutout after the Dodgers had remained in contention with a 5-3 win in the first game of a night doubleheader, sent the Reds into the world series against New York Yankees of the American League. The best - of - seven series starts in New York, next Wednesday.

Ace reliever Jim Brosnan (10-5) won the honor of nailing down Cincinnati's pennant. Brosnan set the Cubs down on one hit over the final three innings, while Jerry Lynch provided the winning runs with a two - run homer in the eighth that snapped a 3-3 tie.

DEFENCE COLLAPSES

The Reds' long day started in the first inning when Chicago scored against starter Jim Purdy on Don Zimmer's single, a passed ball and George Altman's double. The Cubs added two in the fifth when the Reds' defence collapsed following a two - out single by Cub starter Bob Anderson.

Richie Ashburn's roller went for a hit when second baseman Don Blasingame failed to rush in, and Don Zimmer was credited with a hit when Gene Freese allowed his tap down third to roll batted of making the play. The ball stayed in fair territory.

Ernie Banks then bounced to shortstop Eddie Kasko but his throw to Blasingame for a forceout was wide. Anderson scored and the bases remained loaded. Altman's walk forced in the other run before the side was retired.

Then the Reds battled back. Held to one hit over five innings, they scored their first run in the fifth on a leadoff homer by John Edwards and put it away when Frank Robinson hit a two - run homer in the seventh off Anderson (7-10) and Lynch connected in the eighth.

In the only other league game Milwaukee Braves beat St. Louis Cardinals 8-3; with Joe Adcock's three - run homer in the first inning off Ray Sadecki (14-10) giving Lew Burdette (18-10) a cushion he never relinquished.

Cincy Goes Wild When Reds Cop Flag

CINCINNATI (AP) — The heart of Cincinnati's downtown area erupted Tuesday night into a seething, howling mass of humanity as Cincinnati Reds clinched their first National League pennant since 1940.

The crowd began building up in government and fountain squares late in the afternoon as the Reds clinched at least a tie for the pennant by beating Chicago Cubs 6-3. It was jammed with people by the time Pittsburgh Pirates beat Los Angeles Dodgers in the final game of a twi-night doubleheader 8-0 to make the Cincinnati peanant a certainty.

Thousands greeted the Reds at Cincinnati airport as they came home from Chicago.

Downtown Fountain Square was crowded — crowded it was hard to walk. Everybody seemed happy. Many were drinking beer as they wandered around. Others were yelling, as loudly and as often as they wanted to. Cars went past the square, horns blaring.

There were plenty of policemen around. But this was no baseball fans' night, so the men in uniform just looked on.

Fights Last Night

By THE ASSOCIATED PRESS

Hartford, Conn.—Rudy Davis, 205, Philadelphia, stopped Abe Davis, 201, Hartford, Conn. 4.

Sacramento, Calif.—Joey Lopes, 135¼, Sacramento, defeated Cisco Andrade, 135½, Los Angeles, 10.

Fresno, Calif.—Wayne Thornton, 132, Fresno, defeated Charley (Tombstone) Smith, 157½, Los Angeles 10.

Honolulu — Stan Harrington, 132, Honolulu, defeated Ed Hickman, 137, Los Angeles, 10.

See Britain's
STIRLING MOSS
Belgium's
OLIVER GENDEBIEN
Canada's own
PETER RYAN
all driving
LOTUS 19's
plus a field of the world's fastest sports racing cars including the world champion
FERRARIS
driven by the
RODRIGUEZ BROTHERS
in the first ever
CANADIAN GRAND PRIX
for the
PEPSI-COLA TROPHY
SATURDAY Sept. 30th
MOSPORT PARK
Bowmanville, Ont.
(Nr Highways 115 and 35)
FIRST RACE STARTS 12 NOON
250 MILE FEATURE 2.30 P.M.
Admission $3.00 per person
(children under 12 free)
Organized by the
BRITISH EMPIRE MOTOR CLUB

Favorable Comment

Senate OK's Fitness Bill

OTTAWA (CP)—Those Canadians who are no good at sports and never were—have an outspoken champion now.

He is Senator Leon Gouin, 69, who made a passionate plea in the Senate Tuesday for the thousands of Canadians who have no hope whatever of becoming champions.

"Physically speaking, I have always been much taller par," he confessed.

"A large proportion of the pupils in our colleges and schools are in the same miserable class as myself. They must be given a chance of partaking in physical culture and engaging in sports which are not as strenuous as others."

OTHERS SPEAK

He made the case for his kind after the Senate heard from a former Olympic hockey player and the president of the Montreal Canadiens' hockey club.

Playing the game and abiding by the rules will build healthy bodies, healthy minds, sportsmanship and character, said Senator Joseph A. Sullivan, who played for the 1928 Canadian junior hockey champions as well as Stanley Cup hockey, who won the Olympic title in 1928.

A young athlete who is a sportsman will not be guilty of shady dealings when he grows older, he said.

Senator Sullivan, 59, a surgeon who sits in the Senate as an Ontario Conservative, sponsored the government sports bill in the Senate.

Senator Hartland Molson, president of Montreal Canadiens, said the bill will help foster the idea that being physically fit is a commendable achievement. He did not worry if there was an emphasis on making champions because the stars helped raise fitness generally.

"I am convinced that champions and fitness go hand in hand and side by side," said Senator Molson, a Quebec independent.

— The Sports Calendar —

SOFTBALL

Sunday — Commercial Finals: Trudeau Motors vs. Lightfoot Construction, CNRA Park, 2.00 p.m. (double-header if necessary).

TRAP SHOOTING

Quinte Trap and Gun Club every Sunday at 10.30 a.m.

HANDGUN SHOOTING

Handgun shooting every Wednesday evening at the Readymix range, 6.30 p.m.

LAWN BOWLING

Today — Deseronto — Mixed Doubles.

Saturday — Kingston—Canobird Tournament—Trebles.

HOCKEY

Thursday — OHA Eastern Ontario Junior meeting, Belleville Recreation Centre, 8.00 p.m.

FOOTBALL

Thursday — Bay of Quinte OCSSA, Sr. and Sr.: Picton vs Quinte (Quinte); Trenton vs BCVS (Moira), 1.30 p.m.

BASEBALL

Sunday — OBA Junior "A" Major playdowns: Belleville Keanors at Kingston, Cricket Field, 2.00 p.m.

HARNESS RACING

Wednesday, Oct. 4th — Quinte Riding and Driving Club Special Harness Meet, Belleville Fairgrounds, 8.00 p.m.

BOCHARD FINED

MONTREAL (CP) — Former hockey star Emile (Butch) Bochard was fined $100 and costs Tuesday for infractions of the liquor laws in his east-end cafe. The judgment was the first test of a new amendment allowing Sunday and holy day serving of alcoholic beverages, providing substantial meals are served along with them.

Sessions Judge Emile Trottier said provincial police inspectors who drank on two consecutive Sundays in Bouchard's cafe were never served a menu, much less a meal.

Bouchard, former defenceman with Montreal Canadians of the National Hockey League, was given the minimum fine allowed for infractions.

JUST INSURANCE . . .

General Insurance is our only business and we consider ourselves specialists in this field. Our market is excellent, the rates competitive and our service prompt. If you have any problems or needs, let us know and we will give you our immediate attention. General Insurance is our only business.

LORNE McDOUGALL INSURANCE AGENCIES LTD.
198 Front St. BELLEVILLE Dial WO 8-5728
"Eastern Ontario's Largest Insurance Agency"

GOLD STRIPE

THIS WHISKY KEEPS ITS FLAVOUR

Even melting ice cubes can't dilute the true taste of Adams Gold Stripe. It will keep its flavour to the very bottom of the glass —the mark of a great whisky.

THOMAS ADAMS DISTILLERS LTD.
Toronto, Ont.

Everybody Loves A Bargain!!

SPECIAL - 3 DAYS ONLY

Thursday - Friday - Saturday . . . SEPT. 28 - 29 - 30

SPECIAL ON AMMUNITION

IMPERIAL — 12-GAUGE SHOTGUN SHELLS

NO. 5 SHOT — REG. 3.95 — SPECIAL **3.04**

NO. 6 SHOT — REG. 3.95 — SPECIAL **3.04**

CANUCK — 12-GAUGE SHOTGUN SHELLS

NO. 5 SHOT — REG. 3.25 — SPECIAL **2.50**

NO. 6 SHOT — REG. 3.25 — SPECIAL **2.50**

CARRYLITE DECOYS . . 1.69 each

CARTRIDGE BELTS . . . . 98c each

HUNTERS' CAPS (Solid Red) . 1.95 each

SPECIAL ON MUFFLERS

CAN YOU BEAT THIS? AN ORIGINAL EQUIPMENT QUALITY MUFFLER!

REG. from 4.98 **SPECIAL FROM 3.69 EACH**

WE INSTALL — OR DO IT YOURSELF

THUR. NIGHT ONLY

SPECIAL

"TRICO" WIPER BLADES

10" - 11" - 12"

Reg. 1.70 **1.25** each

FRESH Kodak FILM

	Reg. Price	Special
8 mm Kodak new high speed movie film — No. II	5.45	3.98
8 mm Kodachrome	4.90	3.09 ea.
35 mm Kodachrome (Above processed prices)	4.39	2.69
8 mm Dynachrome	2.40	1.47
35 mm Ektachrome	3.15	1.99
135 Plus X, Black and White	1.02	.60
127 Black and White	.60	.39
620 Black and White	.60	.39
Westinghouse Flash Bulbs	1.20	.88 doz.

NOW OPEN
for Parts and Service
THURSDAY 'TIL 9 p.m.
Also open Friday night 'til 9.00 p.m. Open Mon. to Sat. 8.30 a.m. to 6 p.m.

NO MONEY DOWN
Nothing to pay until Nov. 1st
Just say "Charge It!"
No interest on 30 day accounts or up to 12 months to pay on our BUDGET PLAN
No outside financing
(Tabernacle Credit Cards Honored)

5% COUPONS ON ALL CASH PURCHASES

CANADIAN TIRE CORP'N
CANADIAN TIRE ASSOCIATE STORE
Save Safely

COR. COLEMAN AND HARRIET STS.
DON HILL, LIMITED DIAL WO 8-6701

This Day in Sports

SEPT. 27, 1927
BABE RUTH POLED A GRAND SLAM HOME RUN OFF LEFTY GROVE FOR HIS 57TH CIRCUIT BLAST OF THE YEAR AND GEHRIG HIT HIS 47TH AS THE YANKS BEAT THE ATHLETICS, 7-4. RUTH HIT NUMBER 60 THREE DAYS LATER.
© 1961 by Press Syndicate Co., Inc.

EVENING RHAPSODY ON CJBQ RADIO

TONIGHT AT 7.30

Flingal's Cave Overture—Mendelssohn — Arthur Fiedler and the Boston Pops Orch.
Songs of the Caribbean, Turtle and Yo Yo — Diane Adrian with Orch. and Chorus
Under Paris Skies and Blue Hawaii — Richard Hayman and His Orch.
Tango Orientals and Our Waltz — Clebanoff Strings
It's Me Oh Lord and Get On Board — Percy Faith and His Orch.
Humming Chorus from "Madame Butterfly" — Roger Wagner conducting Hollywood Bowl Sym. Orch.
Young Persons Guide to the Orchestra — Sir Malcolm Sargent conducting the Liverpool Philharmonic Orch.
Trees and Hills of Rome — David Mills.
East Of The Sun and The Breeze and I — Frank Chacksfield and His Orch.
Liebestraume — Leonard Pennario, pianist.
My Blue Heaven and Serenade in the Night—Morton Gould and His Orch.
Driftwood and Indiscreet — Roger Williams.
Malaguena and Nights of Splendor — John Gart.
Waltz from the Serenade for Strings — Tchaikovsky — Hollywood Bowl Sym. Orch.
Love's Old Sweet Song and A Dream — Nelson Eddy
Circus Polka — Stravinsky — Ernest Ansermet conducts the Orch.
The Piccolino and Over the Rainbow — Pittsburg Sym. Orch.
Coldstream Guards and Fame and Glory.

WAS AILING

BALTIMORE (AP) — Quarterback John Unitas of the National Football League Baltimore Colts said Tuesday he suffered from dysentery most of last week. The Colts last 24-15 to Detroit Sunday, depending mostly on a running attack. Unitas completed 10 of 16 passes, half of them flat passes behind the line of scrimmage, for 105 yards and one touchdown.

AT THE PARK — Surveyors of Destruction — Vincent Price, rear centre, as Robur the Conqueror, surveys the havoc wrought by his fantastic flying ship in the year 1848, with his kidnapped prisoners, left to right, Henry Hull, Mary Webster, David Frankham and Charles Bronson, in scene from American International's filmization of the Jules Verne classic "Master of the World", opening Thursday at the Park Theatre. On the same program "Good Day for a Hanging", in Technicolor, starring Fred MacMurray, Maggie Hayes and Robert Vaughn.

TV—Movie Column

NBC Anthology Series Gets off to Good Start

By CYNTHIA LOWRY

NEW YORK (AP)—Dick Powell's new NBC Anthology series off to a smooth start Tuesday night with a gloomy detective story which could easily be developed into an attractive weekly series.

Who Killed Julie Green? was the opening show, and Powell shrewdly made it into a special sudience-builder by having such stars as Ralph Bellamy, Norman Reagan, Mickey Rooney and Nick Adams playing small colorful parts.

The story itself was a rather uncomplicated one: Somebody strangled a pretty playgirl — somebody whose name was in her little black book. Police Inspector Amos Burke, played by Powell, headed the investigation to find which of her admirers it was. The windup, unfortunately, was rather easy to predict. But the interesting and attractive character was the one Powell played, a millionaire career policeman who rode around in a chauffeur-driven foreign limousine with built-in bar and telephone, jauntily solving crimes.

The series, which will not be chiefly an western, will cover many areas of drama. Perhaps Powell will occasionally bring back Inspector Burke the way he used to recall Willie Dante to brighten up his old Four-Star Theatre anthology.

Recommended tonight

The New Steve Allan Show, premiere, ABC, 7:30-8:30 EST—the popular comedian-musician returns to a new network with a variety show severely missed last season;

Top Cat, premiere, ABC, 8:30-9 new animated cartoon series with Arnold Stang; Victor Borge special, CBS, 8-9;

Carnegie Hall Salutes Jack Benny, CBS special 10-11.

At the Park

Verne's "Master Of The World" a Fantastic Tale Of War Against War

"Master of the World' is Jules Verne's fantastic story of one man's plan to outlaw war and armies. The American International film is the screen version of the Verne classic with Vincent Price in the title role. Also starred are Charles Bronson, Henry Hull, Mary Webster and David Frankham. William Witney directed the Color film and James H. Nicholson produced.

The exciting film opens on Thursday at the Park Theatre for its first Belleville showing.

Doug Ford Replaces Sam Snead

DUNEDIN, Fla. (AP)—Sam Snead has been dropped from the Ryder Cup team and replaced by Doug Ford, officials of the Professional Golfers Association said Tuesday night.

The announcement came after a day-long meeting of the PGA brass.

Contacted in White Sulphur Springs, W. Va., Snead said he had not been contacted by Strong and as far as he knew, he still was on the Ryder Cup team.

Snead was dropped for playing without permission in a pro-amateur tournament at Cincinnati last Saturday. Tommy Bolt, Dick Mayer, Chick Herbert, Lew Worsham and Walter Burkemo, along with Snead, were fined $500 and suspended for six months for playing at Cincinnati while the PGA-sponsored Portland, Ore., open was under way.

Of the six, only Snead had been chosen a member of the 10-man Ryder Cup squad, which plays the top professionals of Great Britain in England next month in their biennial matches.

The Tracks

TORONTO (CP) — La Canadienne paid the largest price at the Woodbine race meeting in winning the $7K race Tuesday.

La Canadienne, ridden by Keith Robinson, paid $36.10, $11.60 and $15.60 when she defeated Penetang by 2¾ lengths. Queen's Cherry finished third.

Jockey Robinson completed a daily double of $260.60 when he scored an easy victory on the hotel - favored Janet Yates in the second race. Janet Yates romped home 12 lengths ahead of Tofino, which defeated Little Skip in a photo finish for second money.

It was wet, cold and windy afternoon and the crowd totalled 5,908. Total wagering on the eight races was $335,716.

Ponder On, mud - running son of Ponder, defeated two stakes winners in outrunning the featured Mayfield Purse, Kickimoon, which won the Woodstock Stakes earlier in the season, was second and Golden Turkey, winner of the Maple Leaf Stakes, third. Ponder On paid $18.60, $6.60 and $3.70 as he ran the 1 1-16 miles in 1:50.

SET BIG GAME'S DATE

MONTREAL (CP) — Bob Le-Bel, president of the International Ice Hockey Federation, said Tuesday Canada will play Russia on the second - last day of the 1962 world hockey championships. The two arch rivals will meet March 17, he said. The 1962 championships are to be held at Colorado Springs, Colo.

THEATRE FEATURE TIMES

AT THE BELLE — "Gone With the Wind", Clark Gable, Vivien Leigh, Leslie Howard, Olivia de Havilland, at Technicolor, 1.30-Twice Daily, 7.30.

AT THE PARK — All Color Show—"Vincent Price, Henry Hull, Mary Webster, Anthony Quinn, Reader Dee, John Carradine, Charles Bronson, David Frankham, Diahann Carroll, Raymond, Lili Palmer, Yah Mustafa, 8.35. Last Complete Show at 7.25.

AT THE BELLEVILLE DRIVE-IN—Show starts 8.45 p.m. Dan Dailey, Diana Lynn in "Portrait in Black". Last Complete Show at 10.30.

AT THE QUINTE DRIVE-IN—Show starts 8.45 p.m. Dan Dailey, Diana Lynn in "Portrait in Black". Last Complete Show at 10.30. Jeff Chandler, Suzan Ball, Brady, "Yankee Buccaneer", Color.

Movie Column

Groucho Marx Will Not Do Any Comedy in TV Play

By BOB THOMAS

HOLLYWOOD (AP)—Groucho Marx, in a dead serious TV drama?

"This is the first time in my career I've ever played a serious role," Groucho said, "unless you count that last comedy I made.

"They took away all my trade marks. I can't even smoke a cigar. I can't go like this (wrapping his eyebrows). Once I went like this (wrapping his eyebrows) and the director said 'cut!' He told me not to do it."

He explained his reasons for taking the dramatic role, which will appear on GE Theatre:

"I always thought that comedy was much harder to do than drama. And I wanted to see if I was right. I think I am.

"Besides, I didn't want to spend the rest of my life knocking at Hillcrest every day and looking at the same eight faces."

He referred to the famed comedians' table at Hillcrest Country Club, where he matches quips with such chaps as Jack Benny, George Jessel, George Burns, Danny Kaye, Danny Thomas and others.

"And," he added, "I think this show has something to say."

The show centres around two fathers and their concern for their college-age children who plan to marry.

ARMY CALLS HURLER

NEW YORK (AP) — Steve Barber, second year star of the Baltimore Orioles pitching staff, has received notice to report Oct. 13 for one year of active duty with a United States Army reserve unit. Barber made a request previous to his trade for transfer to a Baltimore reserve unit. If it is granted, he may not have to serve on active duty at this time.

Major League Leaders

By THE ASSOCIATED PRESS

American League

	AB	R	H	Pct.
Howard, NYork	436	84	155	.356
Cash, Detroit	322	113	195	.354
Kaline, Detroit	394	118	189	.330
Pierrall, Clevs.	495	81	155	.320
Mantle, NYork	514	131	163	.317

Runs—Mantle, 131.
Runs batted in—Maris, New York, 141.
Hits—B. Robinson, Baltimore, 190.
Doubles—Kaline 40.
Triples—Wood, Detroit, 14.
Home runs—Maris 60.
Stolen bases — Aparicio, Chicago, 53.
Pitching — Ford, New York, 16-4, .762.
Strikeouts — Pascual, Minnesota, 214.

National League

	AB	R	H	Pct.
Clemente, Phils.	572	100	208	.351
Pinson, Cincin.	597	100	205	.343
Boyer, St. Louis	577	108	191	.331
Moon, Los Ang.	432	78	147	.326
Aaron, Mil.	592	116	197	.326

Runs—Mays, San Francisco, 130.
Runs batted in—Cepeda, San Francisco, 140.
Hits—Pinson 205.
Doubles—Aaron, 39.
Triples—Altman, Chicago, 19.
Home runs—Cepeda 45.
Stolen bases—Wills, Los Angeles, 34.
Pitching—Podres, Los Angeles 18-5, .783.
Strikeouts—Koufax, Los Angeles, 262.

BACK LEAVES STAMPS

CALGARY (CP) — Canadian linebacker and fullback Bob Sawyer, who left reinstatement last month to rejoin Calgary Stampeders of the Western Football Conference, quit the club Tuesday. No reason was given.

Big Parade of Hits
FIRST TIME AT POPULAR FAMILY PRICES
THE BEST LOVED MOVIE IN ALL THE WORLD!
THE SPECTACULAR LOVE STORY THAT THRILLED THE WORLD!
CLARK GABLE · VIVIEN LEIGH
GONE WITH THE WIND
LESLIE HOWARD · OLIVIA de HAVILLAND
A MEMBER MOTION PICTURE ASSOCIATION OF AMERICA
PLEASE HURRY! TONIGHT & THURSDAY!
Belle AT BOTH CONVENIENT PLAYEES THEATRES
Belleville DRIVE IN THEATRE
1.30 — TWICE DAILY — 7.30 7.30 — ONCE NIGHTLY

every now and then . . . a movie comes along — that we're especially PROUD OF.
Such a movie is the JOSH LOGAN production
Fanny
TECHNICOLOR
JOSHUA LOGAN
ADULT
LESLEY CARON · MAURICE CHEVALIER · CHARLES BOYER · HERMIONE GINGOLD
TECHNICOLOR · from WARNER BROS.
"Of all the movies to play the Belle, this year, FANNY is One Movie I wish to personally endorse — Don't miss this one — you'll lose your heart to a wonderful movie"—
Geo. J. Forhan, Manager
YOUNG PEOPLE WILL LOVE IT
Starts FRIDAY!!
WO-8 6066 BELLE
Enjoy Belle Smoking Loges
2.00
7.00
9.10

TIRE SALE
TERRIFIC VALUES
Firestone
CHAMPION NYLON TIRES
$14.95
670x15 EXCHANGE
$1 DOWN WEEKLY
LIFETIME GUARANTEED
ALL TIRES MOUNTED FREE
BILL DELINE LTD.
233 COLEMAN STREET DIAL WO 2-3483

You Are Cordially Invited . . .
TO SEE NEW
BUICK for 1962
ON DISPLAY TODAY AT
ELLIOTT MOTORS (Belleville) LTD.
24 DUNDAS STREET WEST — BELLEVILLE

HELD OVER AT THE BELLE AND BELLEVILLE DRIVE-IN THEATRES — Olivia de Havilland, Vivien Leigh and Clark Gable in a scene from David O. Selznick's spectacular production of "Gone With the Wind". One of the great motion pictures of all time, the screen version of Margaret Mitchell's famous novel is presented by Metro-Goldwyn-Mayer in tribute to the year of the Civil War Centennial. "Gone With the Wind" continues today and Thursday at the Belle Theatre with performances daily at 1.30 and 7.30 and at the Belleville Drive-In Theatre with performances nightly at 7.45 p.m.

THUR. - FRI. - SAT.
ALL COLOR SHOW!
FIRST BELLEVILLE SHOWING!
AS TIMELY AS TODAY'S HEADLINES!
VINCENT PRICE ... ROBUR THE CONQUEROR
SEE THE DESTRUCTION OF THE WORLD! ...THE INCREDIBLE FLYING MACHINE MORE DEVASTATING THAN THE ATOMIC BOMB!
JULES VERNE'S
MASTER OF THE WORLD
MAGICOLOR
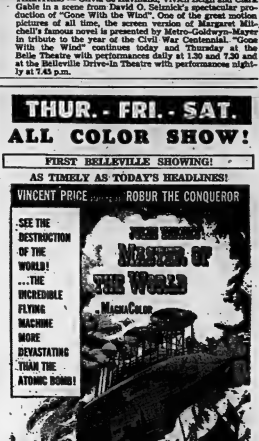
starring CHARLES BRONSON · HENRY HULL · MARY WEBSTER · DAVID FRANKHAM
SECOND FEATURE
FRED MACMURRAY · MAGGIE HAYES
"GOOD DAY FOR A HANGING"
LAST DAY
ALL COLOR SHOW
"THE PLEASURE OF HIS COMPANY"
LANA TURNER in "PORTRAIT IN BLACK"
(ADULT)
Park

QUINTE DRIVE-IN
SHOW STARTS AT DUSK
...THEATRE...
—NOW SHOWING—

THEY WRECKED THE NIGHT OF THE SPANISH MAIN!
YANKEE BUCCANEER
TECHNICOLOR

starring
JEFF CHANDLER · SCOTT BRADY · SUZAN BALL
with JOSEPH CALLEIA · A Universal ... National Picture
MEET ME AT THE FAIR
starring
DAN DAILEY · DIANA LYNN
TECHNICOLOR
TONIGHT IS BUCK NIGHT
A CARLOAD FOR A DOLLAR

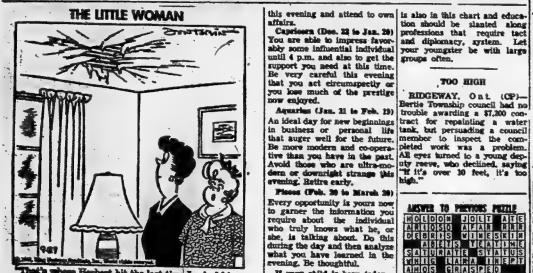

Astrological Forecast

By CARROLL RICHTER
Thursday, September 28, 1961

General Tendencies: Until 4 p.m. you are able to get pretty much whatever you want from those in powerful position by cooperating with them and letting them see that you are willing to go along with their precise plans. The rest of the night is adverse for forcing anything. Avoid that restless nerve urge now yours. Take it easy. Relax.

Aries (March 21 to April 19) — A fine morning for co-operating with associates in any sphere and getting their full support. Later be sure you come through with any promises you have made. Avoid acting impulsively or thoughtlessly because you may feel tired, nervous.

Taurus (April 20 to May 20) — An ideal day for light entertainment of beautifying your office or home. Later, take treatments that will improve health and see that your wardrobe is in order. Handle all property matters. Take it easy in p.m. Retire early.

Gemini (May 21 to June 21) — Look into your paper and other printed media for excellent ideas until 4 p.m. Sit down and write to those out-of-town, wire if necessary. P.M. avoid spending too much for entertainment —enjoy simple pleasures. Get to bed early, too.

Moon Children (June 22 to July 21) — Ideal day to contact close ties or advisors and discuss personal, private matters and problems. Take care in the evening you do not get into any arguments with family. Be alert and cheerful and benefits will follow instead.

Leo (July 22 to Aug. 21) — Get in touch with associates and close ties for the ideas you need to help you advance in your career. Be very conservative. Care should be exercised later that you do not alienate some good friend by an unfortunate choice of words.

Virgo (Aug. 22 to Sept. 22) — Financial affairs can be handled very wisely until 4 p.m. Improve others with your good business sense, astuteness. Be sure later that you keep strictly within your budget. Any extravagance at this time would be very distressful.

Libra (Sept. 23 to Oct. 22) — You can progress very nicely until 4 p.m. since others are aware of your ability and cooperate with you. Later, take any health treatments you need and then plan to rest, relax.

Scorpio (Oct. 23 to Nov. 21) Take time until 4 in the afternoon to understand the needs and desires of clients of kin and do your utmost to assist them. Later, do not permit some private anxiety to interfere with your activities or chance to have fun.

Sagittarius (Nov. 22 to Dec. 21) — If you peruse your paper thoroughly in a.m. you will be able to get the ideas and information that is vital to your interests at this time. Steer clear of that gossipy individual this evening and attend to own affairs.

Capricorn (Dec. 22 to Jan. 20) You are able to impress favorably some influential individual until 4 p.m. and also to get the support you need at this time. Be very careful this evening that you act circumspectly or you lose much of the prestige now enjoyed.

Aquarius (Jan. 21 to Feb. 19) An ideal day for new beginnings in business or personal life that auger well for the future. Be sure modern and co-operative than you have in the past. Avoid those who are ultra-modern or downright strange this evening. Retire early.

Pisces (Feb. 20 to March 20) Every opportunity is yours now to garner the information you require about the individual who truly knows what he, or she, is talking about. Do this during the day and then analyze what you have learned in the evening. Be thoughtful.

If your child is born today—be sure to plan a most thorough course of education because your progeny is truly inspired and will learn easily as well as have the ability to put knowledge into active use at a very tender age. The born diplomat is also in this chart and education should be slanted along professions that require tact and diplomacy, system. Let your youngster be with large groups often.

ANSWER TO PICTURE PUZZLE

M	O	D	O	D		J	O	L	T		A	R	E
A	R	I	S	E		A	V	E	A		R	I	M
A	D	A	P	T		V	I	C	T	I	M	I	Z
S	A	T	I	R	E		A	V	A	L	A	N	S
A	M	O	R	E		G	R	A	S	P	E	R	
M	A	R	I	A				S	P	A			
		T	R	A	I	T	O	R		F	L	A	T
M	A	S	T	E	R		M	O	V	E		A	L	O	N	E
A	B	E	T				A	R	O	U	S	E			
S	T	I	C	K	L	E		P	A	R	R	O	T
A	R	E						A	M	E	N		
C	E	S		D	E	N	Y		E	S	T	E	R
C	E	S		D	E	N	Y		S	E	S	S	A

Daily Crossword Puzzle

ACROSS

1 ___ of fashion.
6 Strip of wood.
11 Arab soldier.
14 Wrought up.
15 Actor from England: 2 words.
17 Fagin and ___.
18 Liberty of Canadian treasure.
19 ___-Aztecan.
20 Corporation: Abbr.
22 Peninsula of Asia.
23 Five-year periods.
25 Tag on certain mailings.
27 Red ___.
28 He wrote "Dere Mable."
31 Day, astrous.
34 Famous street in London.
35 Host of "Exodus."
36 Italics: Abbr.
37 Ill-mannered men.
39 Prance-and-primmy one.
40 Upsilon.
42 Depletion.
43 Juvenile transgression.
45 Time tellers.
2 words.
46 Cry in Calcutta.
48 Receptacles.
49 Ancient money coins.
52 Irish county.
53 Window part.
54 Hiatus.
56 Seasons from Pennsylvania: 2 words.
57 Bandleader Shaw.
59 Artificial.
60 Was prominent.
61 Injure.
62 Old-time wizard.
63 Harmonized.

DOWN

1 Constructed like theatre seats: 2 words.
2 Declaim.
3 Western conveyance: 2 words.
4 Paris museum.
5 Luggage toters.
6 Marks of battle.
7 Source of light.
8 Auxiliary verb.
9 Son of Odin.
10 Passageway with shops.
11 False god.
12 Four pins.
13 Pause.
16 Boring tool.
21 Lyric poem.
24 Candal appendage.
25 Roar.
26 Smeltery substances.
28 Reduces 40 Down.
29 Author of "Revelations."
30 Great Lakes port.
32 Pin-ups.
33 Slopes down.
35 City near Kyoto.
36 Young farm animals.
37 Cattle feed.
38 Beam supporting a deck.
40 Most dreadful.
41 Ship stabilizer.
43 Where U. of New Hampshire is.
44 Presidential nickname.
46 Nimble.
47 French historian.
50 Velocity.
51 Vedic god.
52 Small affair.
55 ___ lands.
56 Old English coin.
58 Phi ___ Sigma.

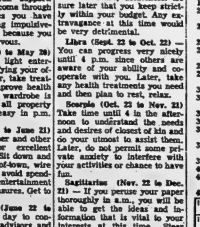

— FOR RENT —

DESIRABLE, GROUND FLOOR, FRONT STREET OFFICE LOCATION

previously occupied by

VICTORIA and GREY TRUST COMPANY

Approximately 2,000 sq. ft. Heat supplied. Extra large modern vault. Available for early occupation.

Apply

THE ONTARIO INTELLIGENCER

CLASSIFIED ADVTS.

WANTED - MALE

NATIONAL CONCERN REQUIRES TWO MEN

with cars to do contact work, for civic organizations in Hastings and surrounding counties.

SALES EXPERIENCE HELPFUL but not essential. Age 25-45.

PAID DAILY with generous monthly bonus.

For Interview Contact:
MELROSE MCGILL,
QUEEN'S HOTEL,
TUESDAY AND WEDNESDAY!
? TILL 5 P.M.
Interview in Person Only.
236-21

APPLE PICKERS. WO 9-1746.
WO 9-2375.
236-21

DELIVERY HELP WANTED. Apply Brush Phone Ltd., 2-4774, 5 p.m. - 7 p.m.
236-21

WANTED - FEMALE

EXTRA CASH WEEKLY plus FREE WARDROBE to you! Spare time. Join Jewellery Frocks, to friends. No investment necessary. Experience unnecessary. Hostess Manager, Jewellery Frocks, 1255 Peel, Dept. N-3643, Montreal, Que.

SHORT ORDER COOK FOR nights. Apply in person after 5 p.m. to Arcadia Grill, 24 Station St., Belleville.
237-21

WAITRESS. EXPERIENCED. Apply to the Arcadia Grill.
236-21

CAPABLE GIRL OR WOMAN for general house work. Live in. Phone WO 9-2746.
236-21

LICENSED HAIRDRESSER. Apply Bridge Beauty Salon, Beauty Salon, 16 Victoria.
236-21

DOMESTIC HELP WANTED, 5 days a week. Children. 2-6615.
236-21

RELIABLE WOMAN TO CARE for children in my home. Phone WO 9-2387 after 5 p.m.
237-21

HOUSEKEEPER, LIVE IN. MUST be good cook, clean, and neat in appearance. Permanent position. Phone WO 9-2387.
237-21

RELIABLE WOMAN TO BABY-SIT, 3 days a week while mother works. Phone WO 9-2387 after 5 p.m.
237-21

WAITRESS WANTED FOR DAYtime. Must have some experience. Apply in person. Bridge Restaurant.
236-21

WOMAN TO MIND 3-YEAR-OLD while mother works, weekends free, WO 9-6662, 6 to 8 p.m.
235-21

NEED EXTRA MONEY? $50.00, and more can easily be earned by sharing my dress plan. Show new cards, give toys to friends and make Christmas money. Age, 18 plus. Information sent promptly. If easy to eat sweets or orders. No experience necessary. There is no money. Write today for sample of dresses with actual Christmas cards and free catalogue. Mrs. Ann Lee, Dept. 1-D, 67 East Ave., Hamilton, Ont.
7/27-2m

EMPLOYMENT WANTED

WILL MIND CHILDREN IN MY home. Mother works. Phone WO 9-2128.
236-21

CHILDREN TO LOOK AFTER IN my own home. Rollins Drive, Bent - WO 9-4502.
236-21

WILL MIND CHILD IN MY OWN home. Mother works. Phone WO 9-2023 after 5.
237-21

ALTERATIONS AND DRESS making. WO 9-7125, 129 Catherine St.
237-21

PART-TIME POSITION BY CAPable efficient lady. Previous sales experience and knowledge of type writing and shop helpful. Box 69, Ontario Intelligencer.
236-21

PLUMBING DONE: ALSO EVERY other home repairs. Reasonable rates WO 9-3001 Work guaranteed.
7/27-2m

YOUNG MAN WISHES PART-time work, 2 or 3 days or weekends. Will consider anything. Box 64, Ontario Intelligencer.
235-21

WORK OR WORKERS

CONTACT NATIONAL EMPLOYment Service, Church Street, Belleville WO 9-5708 A15-tfnn

WANTED MALE OR FEMALE

SEVERAL EXPERIENCED HELPers for 4 weeks, to work in tables or cook's assistant in restaurant at Picton Motor Inn. Apply to Cosy Grill. No phone calls.
236-21

PRIVATE TUTORING LESSONS given in subjects, grades 1 to 8. WO 9-2375.
237-21

WANTED,

FOR CASH OR TRADE, USED Doo-Dandy Mini Lawn Mower. Doline Ltd 223 Coleman Street, WO 9-5400 M12-tf-c-w-f

HAWAIIAN AND SPANISH guitar. Can take lessons by ear or students evenings and afternoons. Learn to play the Spanish and Hawaiian guitar the new way - no lessons. Call Bargar, 60 Octavia Street, WO 9-2365.
237-21

120 BASS ACCORDION, used very little. Value $450. Will take even for piano in reasonable condition. WO 9-5393.
236-21

HOME

URGENTLY NEEDED
for 14-Year-Old Girl
or
Contact Mrs. Thompson
CHILDREN'S AID SOCIETY
WO 9-5704
tf
542-21

W2 WILL PAY CASH FOR YOUR Income Tax. Phone WO 9-8041. Kinnie's Fron. 512-21-c-w-f-tf

LADY DESIRES COMPANION, lovers of music and entertainment to share home with lady of similar tastes. Box 66, Ontario Intelligencer.
236-21

COINS AND FOREIGN BILLS YOU pay $1.00 for a coin that you can easily sell! Find out what we pay for coins and tokens. Previous guide list only $1 now paid from Hobby Shop 191 Front Street, Belleville.
S16-1m

PIANOS, 10 AND MAKE ON sale. Will pay cash. State make and price. Write Box 70, Ontario Intelligencer.
S8-1m

PIANOS IN EXCHANGE FOR PURchase or cash. F. M. Barrett Co. WO 9-5804.
A16-tf

ACCOMMODATIONS WANTED

3 BEDROOMS, LIVING ROOM, kitchen, bath, central, reasonable, for November 1. WO 9-4972.
237-21

WILLING WITH NO CHILDREN would like 3 or 4 roomed heated apartment, nearly new building preferred, both by November 1. Phone WO 9-2746 after 5 p.m. or 2-2374.
236-21

3-BEDROOM HOUSE, EAST HILL, preferred. WO 9-2436 between 5 and 8, WO 9-6460 after 8.
235-21

AGENTS WANTED

IF YOU LIKE SELLING, HERE IS YOUR CHANCE. Steady, necessities, sold on 6% commission. Earn $100 to $150 and comes up to $25 weekly. $20 guaranteed weekly for satisfactory. Three specials monthly pay bonus. Write Mr. Ralph Hubert, Montreal.
S20-23-27-30

TO LET

2 OR 3 FURNISHED, HEATED housekeeping rooms, with bathroom, Quiet, Everett Street. WO 9-2746.
236-21

ULTRA - MODERN, 2 - BEDROOM heated apartment. Tile bath, venetian blinds, drapes. Available October 1st. Call anytime. Apply Jack Allin, Insurance, 10 Victoria.
236-21

4 ROOMS AND BATH, HEATED, modern, all conveniences, centrally located. Garage. Available immediately. Phone WO 9-2387.
237-21

MODERN 2-BEDROOM APARTment. Heated, hot water supplied, stove. Apply 43 Benjamin Street.
236-21

3-ROOM FURNISHED APARTment, West Hill. Heat and hydro supplied. Separate entrance. Available October 1st. $70 per month. WO 2-4909.
236-21

FLAT UNFURNISHED, 4-ROOM apartment. All conveniences. Heat supplied. Separate entrance. Available October 1st. Apply Jack Allin, Insurance, 10 Victoria Ave., Belleville, only please. WO 9-7186.
237-tf

FURNISHED ROOM, KITCHEN-ette, hot water. Use of bath. Middle-aged lady or girl. WO 9-5501.
236-21

UNHEATED, 3-ROOM APARTment. Own entrance, ground floor. Private. Phone WO 9-2746 or 2-2374.
236-21

NEWBERRY STREET, SELF-CONtained ground floor apartment, 3 rooms and bath. Phone WO 9-2387.
237-21

HEATED, SELF - CONTAINED apartment, 3 rooms and bath, separate entrance, hot water supplied. Phone WO 9-2387.
237-21

KITCHENETTE AND BED-SITting room, furnished, all utilities, heated, hot water, private entrance, suitable business girl. WO 9-4072 after 5 p.m.
237-21

3-ROOM UPPER APARTMENT, Refrigerator, stove. Share bath with one other. Available now. WO 9-2023 after 5.
237-21

ALTERATIONS AND DRESS making. WO 9-7125, 129 Catherine St.
237-21

PART-TIME POSITION BY CAPable efficient lady. Previous sales experience and knowledge of type writing and shop helpful. Box 69, Ontario Intelligencer.
236-21

PLUMBING DONE: ALSO EVERY other home repairs. Reasonable rates WO 9-3001 Work guaranteed.
7/27-2m

YOUNG MAN WISHES PART-time work, 2 or 3 days or weekends. Will consider anything. Box 64, Ontario Intelligencer.
235-21

TO LET

3-BEDROOM APARTMENT
Consisting of Living and Dining Room, Kitchen, Bathroom and Bedrooms.
1 HIGHLAND AVE.
$100 HEATED
WO 9-1929
S27-tf

WITHERSPOON COTTAGE, 3 MILES from Belleville on No. 2. Good well. Electric 3-7900, Trenton.
S27-tf

3-ROOM APT. SUPERIOR LOCATION. Heated, hot water supplied. WO 9-2302.
237-21

ROOM AND BOARD FOR 2 GENtlemen. East Hill. WO 9-3202.
237-21

WOULD LIKE TO SHARE MY home with nice girl. Near bus and shopping. Box 35, Ontario Intelligencer.
236-21

1 FURNISHED BEDROOM, WITH kitchen privileges. Suitable for 2. WO 9-2375.
236-21

ELECTRICALLY NEWLY DECorated apartment. 2 bedrooms. Heated, hydro supplied. Handy duty wiring. 4-piece bath. Centrally located. Adults preferred. Available October 1. WO 9-4572.
S26-tf

MAYTAG WASHERS AND DRYERS in modern, self-service laundry. Open daily laundry specialists. WO 9-2746.
236-21

TELEVISION SETS. RECONDItioned. Free delivery anywhere. Huge discounts. Sets from $39.95. Also 21" and 24" console sets. Phone 39-95. Bonds Radio & TV, 170 Front Street.
S26-tf

ROSES TREES BRUSHES, STOVE, Furniture Polishes, Household Needs. Spencer Harwood, Belleville Agent. Bellevue Street Road. Phone WO 9-2746.
S26-tf

SCOTTS WATER SERVICE IMproves delivery Carries 500 gallons of water for refilling cisterns.
S14-2w

GARAGE AT 81 MOODIE STREET. WO 9-2356.
237-21

AVAILABLE IMMEDIATELY, 3-room, heated, modern apartment. Adults only please. WO 9-7186.
237-tf

FURNISHED ROOM, KITCHENette, hot water. Use of bath. Middle-aged lady or girl. WO 9-5501.
236-21

UNHEATED, 3-ROOM APARTment. Own entrance, ground floor. Private. Phone WO 9-2746 or 2-2374.
236-21

NEWBERRY STREET, SELF-CONtained ground floor apartment, 3 rooms and bath. Phone WO 9-2387.
237-21

HEATED, SELF - CONTAINED apartment, 3 rooms and bath, separate entrance, hot water supplied. Phone WO 9-2387.
237-21

KITCHENETTE AND BED-SITting room, furnished, all utilities, heated, hot water, private entrance, suitable business girl. WO 9-4072 after 5 p.m.
237-21

3-ROOM UPPER APARTMENT, Refrigerator, stove. Share bath with one other. Available now. WO 9-2023 after 5.
237-21

SMALL, MODERN APARTMENT. Private ground floor entrance. Phone WO 9-2387 after 5 p.m.
237-21

SELF-CONTAINED, 3-BEDROOM apartment, near Northern Electric. Heated, hot water supplied. $70 monthly. WO 9-4131.
237-21

GROUND FLOOR APARTMENT, heated, self-contained, 3 bedrooms, bath, separate entrance. On Quiet street in East Hill. Available October 1st. Phone WO 9-2387 after 5. WO 9-3467.
237-21

4-ROOM, HEATED, SELF-CONtained apartment. Available September 30. Apply 21 Everett Street, WO 9-2746.
237-21

3 ROOMS AND BATH, SELF-CONtained, heated, hydro supplied. 180 Sidney Street, Apartment 3.
237-21

FURNISHED, HEATED APARTment; also unfurnished self-contained apartment; both with central location. On bus line. WO 9-2436.
237-21

6-ROOM HOUSE. APPLY 268 Dundas East.
237-21

FURNISHED ONE - BEDROOM housekeeping. Laundry facilities. Spring, Bell & Hall, WO 9-2436.
237-21

ATTRACTIVE, OIL HEATED, 1-bedroom, upstairs apartment, private bath, private entrance. Suitable for quiet adult. No Hungary Drive. $70 monthly. WO 9-2387.
237-21

2-BEDROOM UPPER APARTment. Heated, hot water supplied. Central location. $75. C. D. Crosby, Insurance and Real Estate, 43 Bridge Street, Phone WO 9-2116 or WO 9-7164.
236-21

FOUR-ROOM, SELF-CONTAINED, heated apartment. Available October 1st. Apply 21 Everett Street, WO 9-2746.
237-21

THREE-ROOM, SELF-CONTAINED apartment. Stove and refrigerator furnished. Heat and hydro included. $75. C. D. Crosby, Insurance and Real Estate, 43 Bridge Street, Phone WO 9-2116 or WO 9-7164.
236-21

MODERN, 4-ROOM, HEATED apartment. Separate entrance, bath, hardwood floors throughout. Newly decorated. Suitable for Adults only. $75 monthly. Apply 21 Coleman Street, Belleville.
S23-21

FURNISHED, HEATED, HOUSEkeeping room and bedroom, together or separately. Suitable for 2. East side. WO 9-4558.
S27-21

SELF - CONTAINED, 4 ROOMS and bath. All tile floors. New modern kitchen cupboards. Good condition throughout. 213 Albert Street. Apply 213 Albert Street, 4:30 p.m.
S25-21

CENTRAL OFFICE SUITE

Second Floor
242½ FRONT ST.
General Offices and 2 Private Offices
$50.00 MONTHLY
WO 9-8715
or after 6 p.m. WO 9-3184
S26-tf-w-f-s-tf

FOR SALE

OIL FURNACE, BURNER, FURnace plates, tank and controls. Heating 1,200 sq. ft. at present. WO 9-8676 after 6 p.m.
237-21

REFRIGERATOR, IN GOOD CONdition. Used for cottage. Reasonable. WO 9-2806 after 6 p.m.
237-21

OIL SPACE HEATER (NEW), complete with controls. Also Quebec coal-wood cook stove. Reasonable. Phone WO 9-2387 Brownstreet trailer. $25.00.
237-tf

FINDLAY 4-BURNER HEAVY duty countertop range. Near new $69.95. 21 per week. Bonds Radio & TV, 170 Front St.
S26-tf

MOVING, TAKE ADVANTAGE of this outstanding offer Curtis Mathes Space Saver 21" console. $125.00. Kelly's Drug Store, 113 Front. Phone WO 9-2116.
S19-tf

SUMMER CLOTHING AND SHOES for men, women and children. Also Winter Clothing. Reasonable prices. Apply Apt. 2, Rochester 11, New York.
S23-tf

GUNS BOUGHT SOLD TRADED and repaired. Fishing tackle bought, sold, traded. Bill Ingle's Sport Shop WO 9-2367.
S26-tf

TWIN-PLY NYLON
600 x 16, 670 x 15, 750 x 14
REGULAR $12.95
NOW $9.95
(with trade)
JUST IN TIME TO CHARGE IT
CANADIAN TIRE
WO 9-6701
S27-tf

RENTAL
TYPEWRITERS
IMMEDIATE DELIVERY
NEW STYLE AND
PORTABLE MAKES
SPECIAL STUDENT RATE
HASTINGS
TYPEWRITER CO.
23 CAMPBELL STREET
WO 9-2116
FREE DELIVERY
S21-21

REFRIGERATORS. USED. Reconditioned. Your choice. Crosley, Admiral, Kelvinator and Roy. All with sealed units. Prices from $69. Easy terms. Bonds Radio & TV, 170 Front Street.
S26-tf

WASHING MACHINE, GOOD working order. Also new davenport. Reasonable. Phone 1814, Albert Street.
S26-21

JIGSAW, BANDSAW SAW, SHAPer (lathe; 2 quarter h.p. motors; 1 h.p. motor). Phone WO 9-2373.
S26-21

FIVE STORM WINDOWS, ONE 801/4" x 30", Two 28¼" x 33½", Two 28¼" x 30". Phone WO 9-2387.
S26-21

50 RR. x CR. PULLETS, LAYING. Apply John Homan, Corbyville Thurlow 10-r-31.
S26-21

FALLOUT SHELTERS. FOR A free estimate phone WO 2-7166. Order quickly. Limited supply.
S26-tf

2 WARDROBE TRUNKS. GOOD condition. Phone WO 9-2387.
S26-21

2 LADIES' COATS, SIZE 18. LIKE new. WO 9-2387.
S26-21

SAND, GRAVEL, CRUSHED gravel, rock, mortar and concrete. Call collect Trenton 7-3911.
S21-tf

CLEARANCE OF RECONDITIONed boys' bicycles. Values from $14.95 to $24.95. Bonds Radio & TV, 170 Front Street.
S26-21

1 ALLSTATE MO-PED, USED 4 months. Perfect condition. Complete plates. $150. Simpsons-Sears, 339 Coleman.
237-21

BENDIX AUTOMATIC WASHER with Bendix Dryer. Will sell or takes it. WO 9-8404.
S27-21

COUTEE, 27 INCH, 2" 2 HP motor, 2" 8" high; propane or natural gas burner, 2 in. by 2 in. 7 rooms; also 40 to 50 new chicken coops. Phone WO 9-8317.
S26-21

DELUXE HIGH PRESSURE GUN version oil burner, with controls and tank. Like new.
S26-21

BOWLING SHOES
MEN'S ONLY $3.98
LADIES' ONLY $2.79
BOWLING BAG - 95c
LESS 5% CASH DISCOUNT
ON EVERYTHING
CANADIAN TIRE
WO 9-6701
S27-tf

CLEARANCE
20-ft. Used All Channel
TV ARIALS
Fully Reconditioned
New Leads New Gu -wires
GUARANTEED
PRICED TO SELL
FINKLE ELECTRIC
324 PINNACLE ST — WO 2-5321
J3-c-w-f-tf

BE READY FOR TRIPS
TO SCHOOL
TRADE FOR A NEW
RALEIGH
OR
CCM
Carriers, kickstands, lighting sets and other accessories.
REPAIRS to all makes of bicycles
STEPHEN LICENCE
LTD.
299 FRONT — WO 9-8363
FREE DELIVERY AND
PICKUP
S6-w-f-tf

FOR SALE

KENMORE SPACE HEATER, USED 4 months. Perfect condition. WO 9-2387.
237-21

BUY NOW FOR YOUR DEEP-freeze. Quarter beef, Pork. Prime, ready - to - cook. Apply Howard R. Bell, R.R. 2, Stirling.
S27-21

INTERNATIONAL POWER LIFT off corn binder on rubber with corn head, good condition, number. All in good shape. Apply Ivan Wilson, Phone 2-4909.
237-21

ARE YOU DISSATISFIED WITH your present Sewing Machine? If so, write us today. We have sold over 1,000 machines in the Belleville district. If you wish we will arrange a sewing machine demonstration in your home. Phone WO 9-8343.
S27-21

SINGLE BED, SPRING, MATtress; plastic casketers; 2 car mirror; baby's cot; 3 heavy coats. WO 9-5085.
237-21

FOR SALE 2 WEEKS OLD, 7. O'Grady. Phone WO 3-5468.
237-21

Moto - Master
THERMOSTATS
For Normal Winter Driving
$1.49 — $1.98
BUDGET TERMS — WE INSTALL
CANADIAN TIRE
WO 9-6701
S27-tf

RECONDITIONED
POWER TILLERS
SALES AND SERVICE
These Machines Are All In-Top Shape and Ready to Go
BISHOP-SEEDS LTD.
81 STATION ST.
S27-tf

BARRETT'S
SPECIALS AT
LOW LOW PRICES

3-Pce. Bedroom Suite, Lilac. Reg. Price $199.00.
Special $149.00

3-Pce. Bedroom Suite, Walnut. Reg. Price $199.00.
Special $149.00

3-Pce. Bedroom Suite, Ginger. Reg. Price $189.00.
Special $149.00

3-Pce. Bedroom Suite, Sea Foam. Reg. Price $199.00.
Special $149.00

3-Pce. Chrome Suite. Reg. Price $119.00.
Special $79.00

Continental Beds.
Special $39.95

Mattresses. Reg. Price $59.50.
Special $39.50

Bunk Beds with Spring Filled Mattress. Special $69.50

Space Savers. Special $39.95

Rocking Chair. Special $10.50

Sewing, Recliner Chair. Special $59.50

Hope Chests. Reg. Price $92.50
Special $78.50

Chest of Drawers.
Special $36.50

Coffee Chrome Suites.
Special $49.00

Used Duo-Therm Heater.
Double Burner $49.00

Reconditioned Piano. Lovely tone $179.00

Reconditioned Piano. Tone like new $225.00

EXTRA SPECIAL!
10% DISCOUNT
ON ALL CHESTERFIELDS
F.M.
BARRETT
CO.
101 CANNIFTON ROAD
PHONE WO 8-5231
WHERE PRICES ARE LOWER
AND PARKING IS EASY.
S27-3.

AUTOMOTIVE

1953 FORD, GOOD CONDITION. Apply 17 Forin Street.
S25-tf

HOW ABOUT FRONT END ALIGNment? Wheels balanced on Hunter Machine. Also Brakes and Alemite wheel balancing $1.25 per wheel. Bonds Automotive, licensed mechanics Canadian Tire. WO 9-6701.
S27-tf

'57 CHEVROLET, NEW TIRES and motor. $695.00 after 6 p.m.
237-21

'55 FORD, TAKE OVER PAYments. '52 Oldsmobile for parts, new tires. WO 9-8548 after six.
S25-21

'55 DODGE AUTOMATIC, 4-DOOR, good condition, mechanically perfect. Please call after 7, WO 9-8162.
S25-21

1958 DODGE REGENT, CLEAN, good condition, mechanically perfect. Reasonable. Phone WO 9-8548 after six. Ask for Jack Jones.
S25-21

1950 FORD CUSTOM. GOOD CONdition. Will take trade, or $695. WO 9-7005.
S25-21

1950 STATION WAGON. COMpact German Taunus 12M deluxe, 2-tone, whitewalls, Saxomat drive (no clutch pedal). $2,500 new; $1,900 or best offer. EX 2-9451.
S27-21

'61 COMET, 4-DOOR STATION WAGON. Will accept trade. WO 9-8548.
S26-21

PETS FOR SALE

GERMAN SHEPHERD PUPS, 2 males and 2 females, WO 9-2116.
S27-21

BEAGLES, REGISTERED, BOTH 12 months, Housebreaks Phone 9 Ridley Street.
236-21tf

BOATS FOR SALE

SPEEDY 21' GERAVETTE RUNabout, 1961 model, 140 h.p. Chrysler engine in excellent condition. Complete with Belleville Marine Trade, WO 9-8343.
S27-tf

REAL ESTATE EXCHANGE

QUALITY CONSTRUCTED RESIdence in Orillia, appraised value $20,000, will exchange for one $20,000 cash for best business, farm or residence property in city offered, or what have you. Box 67, Ontario Intelligencer. Realtors protected.
S26-1w

REAL ESTATE FOR SALE

4-BEDROOM BUNGALOW WITH 2 baths. Attached garage. Large drive. WO 9-6290 after 6.
237-21

BUILDING LOTS, 1 MILE FROM city of Belleville These lots are ready for immediate sale. WO 9-7005.
S3-tfn

GORDON
WOODS
Member of the
Belleville Real Estate Board
Real Estate Broker
257 VICTORIA AVE.
WO 9-8363
LOOK!
HERE is that choice West Side location on a family street you're looking for and a 3-storey solid brick home, down-stairs there's 2 bedrooms, 2 baths. Spacious living and dining room. Full basement and garage. Terms.
$890.
DOWNPAYMENT on New Brick Bungalow and Split - Level Home. No second mortgage. Look over your new home before Christmas. Let us show you.

BRENTWOOD

IMMEDIATE POSSESSION. 3 bedroom bungalow. Popular 3-shaped living-dining room. Large kitchen. $2,000 down. 1 mortgage.

Savings Call
GORDON WOODS — WO 9-2174
GORDON WOODS — WO 3-4363
EVENINGS
WO 9-5500
S27-tf

$9,500. FULL PRICE

AND BRAND NEW. A north side brick bungalow, 2 bedrooms, living room, kitchen and laundry room. Low down payment accep-able.

$12,900. FULL PRICE

Attractive clay brick bungalow on the West side. Separate dining room, hot water heating, garage. This is a well landscaped house on a big lot.

HYDE PARK AVE.

Here is an excellent home in an excellent location. 3 bedrooms and garage. Lot 100 x 200 feet. Treed property. Lovely floor-to-ceiling fireplace in living room. Semi-sized dining area, separate family room with fireplace. Full basement with gas air. If you are looking for something that's better, this is it.

NORTHWOOD CRES.

Split-level design with attached garage. Large living room contains in rec area of basement. Modern kitchen with built-in-Second bath on grade level. Be sure and see this one before you buy.

Member Real Estate Board
GERALD
JOYCE
REALTY LTD.
GENERAL INSURANCE
13 CANNIFTON ROAD
TRENTON
19 FRONT ST.
EX 2-5149
OPEN TO 9 P.M. DAILY

4½% MORTGAGE

$11,900.00/full price. East Hill best residential area. 3 large bedrooms. Finished recreation room. Garage Immediate possession.

SACRIFICE

2-bedroom bungalow on hospital Crescent, Trenton. Owner will finance. Offers for $11,300. Low down payment.

4-BEDROOM BRICK

$13,900 full price. Solid brick 2-storey. Close to down-town. New kitchen cupboards. Kitchen, 2 baths. Exclusive agents.

SPLIT-LEVEL

$14,900 full price for this 3-year-old home. Designed for perfect modern living. Recreation room with bar. No financing. No salary requirements.

D. T.
STORK
Real Estate Broker
Member Belleville Real Estate Board
338 PINNACLE STREET
WO 9-5748
OPEN EVENINGS TIL 9 P.M.

REAL ESTATE FOR SALE

6-ROOM FRAME HOUSE AND lot, 100 x 200, on high ground with good drainage. Hydro and well water. Immediate possession. $6,000. Apply Box 36, Ontario Intelligencer.
236-21

$1,300 DOWN AND $61.00 PER month. Cottage near Carrollton. Move in now. Marshall Real Estate, 623 Dundas East, WO 9-2582.
237-21

A BETTER THAN AVERAGE 4-room, 2-bedroom home, located at 226 Bridge Street East. Very well landscaped lot. Large living room, dining room, modern kitchen, separate laundry room and bath. Full basement, with 2 rumpus rooms, or suitable office and 2 bedrooms. Oil heated, with hot water heating system. Reasonable down payment will handle. WO 9-7578.
S27-tf

RANCH BUNGALOW
SEPARATE
DINING ROOM

The large living room and dining room in this attractive Ranch Bungalow provides for spacious and easy entertaining. The larger than average kitchen with extra wide sink; fully tiled bathroom with vanity unit; and 3 well proportioned bedrooms complete the main floor. Located on a quiet Crescent with handy to any transit, near all schools, makes it ideal for the family. Rent here in city at $110.00 per month or buy for $14,700.00 with a low down payment.

SPLIT - LEVEL
EAST HILL

$13,700 is the full price for this 3-year-old 3-bedroom Sunliner featuring large living room with luxo kitchen with abundance of cupboards and a large dining area. The 3 large bedrooms and 4-piece bathroom complete the upper floor. Recreation room is newly decorated. The lawns fully landscaped. Good basement forced air heating. Immediate possession.

WEST HILL
CENTRE HALL PLAN

This well located West end family residence featuring 20-foot living room, dining room, kitchen, separate dining room, modern kitchen and sunroom. 3 bedrooms upstairs and 4-piece bathroom on second floor. Home is heated by oil, has basement and garage. Office, shop or Air Oil Heating. A real buy at $13,700. Call us today.

W. J.
McCormick
REALTY LIMITED
89 STATION STREET
WO 9-5544
OPEN UNTIL 9 P.M.
Member of Belleville and District Real Estate Board

C. D.
CROSBY
INSURANCE AND REAL ESTATE
LIMITED
43 BRIDGE STREET EAST
DIAL WO 9-2116

MAKE AN OFFER

3-bedroom, storey and a half, in East end. Combination living and dining room, modern kitchen with cupboards, oil heated, hot water heating system. Lot 66 x 132 feet. Priced at $11,500, but this owner is very anxious to sell and will consider reasonable offers and down payment.

COMMERCIAL LOT

on North 2 ont Street. 50 feet on highway and expanding to 150 feet by 300 feet deep, $2,500.

4½%
MORTGAGE

2-bedroom Bungalow with a modern kitchen, 4-piece bath and 4-piece bathroom. $11,000 full price. Your down payment may do.

RECREATION ROOM

3-bedroom Bungalow with a large living room, dining room, kitchen with lots of room for the children. Insulated with recreation room, workshop, plumbing, gas heating. Full price $13,900.

— Evenings Call —
GEO. AIRHART — WO 9-7144
LYLE STORTS — WO 3-3080
LES LENNOX — WO 9-7144
TED SAUNDERS — WO 2-1126
Member Belleville and District Real Estate Board
Belleville Real Estate Board operation and ask for EX 2-5540 no toll charges. Others call Toronto WA 3-5586 collect

BARFRIED
ENTERPRISES
LIMITED
285 WOOLWICH ST.
GUELPH, Ont.
Member of Ontario
Mortgage Brokers Association
J-y1-ew-m-w-f-tf

MORTGAGES

RADCLIFFE
INVESTMENT LTD.
Now Offer Low Cost
MORTGAGE LOANS
WITHOUT BONUS

EXAMPLE OF LOAN

Loan	Monthly Payments Principal	Interest	Term Balance
$1,800	$41.52	5 yrs.	Nil
$2,200	$50.75	5 yrs.	Nil
$2,700	$62.28	5 yrs.	Nil

NOW IS THE TIME TO
—Consolidate Your Bills
—Buy Your Home
—Make Home Improvements
Belleville Residents Call
Operator and Ask for
ZE 5-4040
(no toll charge)
RADCLIFFE
INVESTMENT LTD.
(Member O.M.B.A.)
S19-ev-tu-f-tf

REAL ESTATE FOR SALE

3-ROOM BRICK HOUSE, LARGE treed lot, all conveniences. Immediate possession. Apply 43 Bridge East, WO 9-2116 or WO 9-7164 after 6 p.m. Reduced room, WO 9-5397.
237-21

2½-STOREY BRICK SPLIT-level, 3 bedrooms, living room, kitchen with large dining area, 4-piece bathroom, 2 fireplaces, heat, new shingles, many other features. Will sell close by. Can be $1,000 down. Phone WO 9-5137, after 5 p.m. and all day Saturday.
S26-tf

PRIVATE SALE
255 FARLEY AVENUE
IMMEDIATE POSSESSION
3 BEDROOM BUNGALOW
DIVIDED BASEMENT
REDUCED TO $13,900
MAKE US AN OFFER
WO 8-9386
S26-1m

D. J.
WHALEN
NOW!
JUST YOU READ THIS

Shop around — as you have likely already done — then you will see if this can be solved without it just cost to investigate.

NOTE THIS !
$11,450.

What for? Believe it or not, this is the full price on a split-level home with almost one thousand square feet of living space and complete in every detail and under construction now. This includes three newly bedrooms, a living room, full basement, 4 pce. bath with lots of cupboards, all for $11,450.

You might wonder how this can be done — it is because only $11,450. Oh yes, the land is included in completing the purchase. — a builder of over 300 homes in the area has advised that this is what he can offer. We have seen the plans — we must confess we were amazed with this offer — you will be amazed with the quality of construction of these two mortgages, but only ONE MIA mortgage for the balance.

READ THIS
THEN RUSH IN
FULL DOWN PAYMENT
$700.

Monthly payment — even including taxes — about $80.

D. J.
WHALEN
REAL ESTATE BROKER
On Front Street — Next Door to
ROLLO'S
WO 9-4438
— Evenings —
W. DAVENPORT — WO 9-8271
S25-27-29

MONEY TO LOAN

CASH

We have funds immediately available for first and second mortgages, or we will purchase your present mortgage. Confidential personal service. Gerald W. Joyce, Mortgage Broker WO 9-2582.
M7-21-w-f-s-s-tf

Mortgage Loans
NO BONUS
* To Pay Off Your Bills
* To Pay On a Home
* For Any Worthwhile Purpose
* Examples of One of Our Plans Below

You Pay	Loan	Term
Borrow Monthly	Amount	Years
$1,600. $37.89 P.I.	$ yr	Nil
$2,000 $47.12 P.I.	$ yr	Nil
$2,500. $59.89 P.I.	$ yr	Nil

MONTHLY PAYMENTS INCLUDE ALL COSTS.

Other Plans With Lower Monthly Payments Available

Belleville Residents Call Operator and ask for ZE 5-4040 no toll charges. Others call Toronto WA 3-5586 collect

BARFRIED
ENTERPRISES
LIMITED
285 WOOLWICH ST.
GUELPH, Ont.
Member of Ontario
Mortgage Brokers Association
J-y1-ew-m-w-f-tf

MORTGAGES

RADCLIFFE
INVESTMENT LTD.
Now Offer Low Cost
MORTGAGE LOANS
WITHOUT BONUS

EXAMPLE OF LOAN

Loan	Monthly Payments Principal	Interest	Term Balance
$1,800	$41.52	5 yrs.	Nil
$2,200	$50.75	5 yrs.	Nil
$2,700	$62.28	5 yrs.	Nil

NOW IS THE TIME TO
—Consolidate Your Bills
—Buy Your Home
—Make Home Improvements
Belleville Residents Call
Operator and Ask for
ZE 5-4040
(no toll charge)
RADCLIFFE
INVESTMENT LTD.
(Member O.M.B.A.)
S19-ev-tu-f-tf

Business Service Directory

ACCOUNTANTS

P. A. S. MacFADDEN, Q.C.
217 Pinnacle St., Belleville Dial
Phone WO 7-2424
Aug-15-tf

CHO A. WELCH AND COMPANY
Chartered Accountants
120 Pinnacle Street, Belleville
WO 7-2424
W. S. Stone, Q.C. — S. Stone, Q.C.
Thomas C. Hladowsky
Aug-8-tf

AUTOMOTIVE REPAIRS

General repairs to all makes of cars and trucks. Complete line of valve and cylinder head service. Automatic transmission repairs.
Glen A. Mechanic, 50 Years
GEORGE FLEMING GARAGE
Between Belleville and Trenton
on No. 2 Highway
WO 7-5750
Aug3-2m

ARCHITECTS

WATSON AND WISEARD
220 Front Street Belleville Ont.
Mc16-12

BOATS

QUINTE MARINE
— Sales —
Authorized Dealers for M.F.G.
Thompson Outboard Motors
Wareham's Cruisers
Inboard Runabouts
Johnson Sea-Horse Outboard Motors
Free Dealer for
Volvo-Penta "Aquamatic"
water driven, hydraulic, servo
Inboard Outboard Drive
Dealer for Chrysler Marine Engines
Phone WO 7-5555
Head of Trenton Road, R. R. 2
Tel. Smith 24756 (no toll charge)
Aug-15-tf

BOAT STORAGE

For the best care in boat storage and for all boat, boat hull and motor installation, and service year round
BANCROFT BOATS & MARINA
Boat Storage
Belleville
Telephone Picton OR 6-5317
Aug18-12tn

BUSES

Bus Service Trenton and Area
All Points
Leave Belleville
Daily Bus Run: 8 a. m.
8.15 a.m. Daily Except Sat.
11.15 a.m. Sat. Only
2.30 p.m. Daily
5.30 p.m. Daily
7.30 p.m. Fri., Sat. Only
11.45 p.m. Sat. Bus. & Mail
Leave Main Service Centre
211 Pinnacle Street, Belleville
Telephone WO 7-2424
BATHURST COACH SERVICE LTD.
Trenton, Ont. — Phone WO 7-2424
Jul-17

CONCRETE

W. DARGOND AND SON
All Types of Concrete
Work and Excavating
Residential and Commercial
and Alterations
Bonded
Trenton and Area
Phone WO 7-4112
Dh-12

Stone Buildings or Basements
Could be Made Like New
Chimneys and Fireplaces Repaired
Fireplaces, Verandahs, Pointing
Cement Floors and Footings
PETER BECKETT
13 Wade St. — WO 7-5263
Mc27-4m

FLOOR FINISHING

FRED DENNIS
Dial WO 7-3911 Or Write 52 Bell
Boulevard, Belleville
Polishers for Rent
Floors Sanded and Finished
Tile and Linoleum Floors
Free Estimates
Mc26-12

MAUNDY'S SERVICE
Dial WO 7-3911 or WO 7-3911
940 Dundas St.
Old or New Floors Sanded
Floors Laid and Finished
Polishers for Rent
Window Cleaning — Wall Washing
Ask About Our Special
S10-tfn

FLOORS AND WALLS

FLOYDT - FARRIS LTD.
The Home Improvement Centre
Glazed and Ceramic Floor and
Wall Tile
Terrazzo Floors — Quarry Tile
Carpets — Linoleum
Ceramic Tile Counter Tops
Phone WO 7-3525 or WO 7-3526
L. Morris — Piedmont — WO 7-4588
Jul-12

FARM AND GARDEN

Farm Bureau Co-operative
Dead Old and Crippled Farm Stock
Removed Free of Charge
Immediate Modern Service
Phone Collect
RICK FROMO — Frankford
Phone 392 r 13
Lennox No. 62-2-26
Mc26-3m

HAIRDRESSING

Mary Lou's Beauty Salon
Ladies of Machine
Typewriting Operators Wanted
for Semi.
182-186 Front Street — WO 8-2712
Apl-26-tf

TYPEWRITER RENTALS

Rent or Buy Underwood Typewriters
New and Rebuilt Machines
For Sale or Rent
Dial WO 7-4418 — WOOD LIMITED
19 Bridge St. E. Belleville
Mc9-tf

WINDOW CLEANING

CLARK WINDOW CLEANERS
Prices — Reasonable — Reliable
Walls Washing, Storm Windows
38 Bridewell St. — WO 7-4048
Mc26-1y

WELL DRILLING

CAMPBELL DRILLING
R.R. 4 Napanee
Wells up to 600 feet and Industry
For Prices and Terms
Dial 968 r 13
Mc26-12

T. DONALDSON & SON
4½-10 and 18 Inch Holes
Domestic and Industrial
40 Holmes Rd. — WO 7-4048
Will Drill on your WO 8-2366 Dl-tf

AUCTION SALE

"Auction Sale, Thursday, September 28th, at 1:30, in Cobb's Building, Fair Grounds:
Kenmore refrigerator; chesterfield; mantel clock; book case; chest of drawers; beds; books; large mirror; lamps; lawn chairs; garden tools; electric sander; electric drill; electric cooking utensils, etc.
Terms Cash
CAMERON BUNNETT & SONS
Phone WO 7-3991
Sep-21

RUG AND UPHOLSTERY CLEANERS

RUG AND UPHOLSTERY CLEANERS

Our Services are Effective, Reasonable and Thorough
Wall-to-Wall Carpeting, Rug Shampooing, Upholstery Cleaning, Rug Repairing, Rug Storage
Discount Service From Exclusive Dealer for Belleville
Dial WO 7-4477
After 6pm WO 8-2662
S23-1y

RUG AND UPHOLSTERY CLEANERS

P. A. S. MacFADDEN, Q.C.
217 Pinnacle St., Belleville Dial
Phone WO 7-2424
Jul-12

CHO A. WELCH AND COMPANY
Chartered Accountants
120 Pinnacle Street, Belleville
WO 7-2424
W. S. Stone, Q.C. — S. Stone, Q.C.
Thomas C. Hladowsky
Apl-26-tf

AUTOMOTIVE REPAIRS

General repairs to all makes of cars and trucks. Complete line of valve and cylinder head service. Automatic transmission repairs.
Glen A. Mechanic, 50 Years
GEORGE FLEMING GARAGE
Between Belleville and Trenton
on No. 2 Highway
WO 7-5750
Au3-2m

ARCHITECTS

WATSON AND WISEARD
220 Front Street Belleville Ont.
Mc26-12

BOATS

QUINTE MARINE
— Sales —
Authorized Dealers for M.F.G.
Thompson Outboard Motors
Wareham's Cruisers
Inboard Runabouts
Johnson Sea-Horse Outboard Motors
Free Dealer for
Volvo-Penta "Aquamatic"
water driven, hydraulic, servo
Inboard Outboard Drive
Dealer for Chrysler Marine Engines
Phone WO 7-5555
Head of Trenton Road, R. R. 2
Tel. Smith 24756 (no toll charge)
Apl-26-tf

BOAT STORAGE

For the best care in boat storage and for all boat, boat hull and motor installation, and service year round
BANCROFT BOATS & MARINA
Boat Storage
Belleville
Telephone Picton OR 6-5317
Jul-12

BUSES

Bus Service Trenton and Area
All Points
Leave Belleville
Daily Bus Run: 8 a. m.
8.15 a.m. Daily Except Sat.
11.15 a.m. Sat. Only
2.30 p.m. Daily
5.30 p.m. Daily
7.30 p.m. Fri., Sat. Only
11.45 p.m. Sat. Bus. & Mail
Leave Main Service Centre
211 Pinnacle Street, Belleville
Telephone WO 7-2424
BATHURST COACH SERVICE LTD.
Trenton, Ont. — Phone WO 7-2424
Jul-17

CONCRETE

W. DARGOND AND SON
All Types of Concrete
Work and Excavating
Residential and Commercial
and Alterations
Bonded
Trenton and Area
Phone WO 7-4112
Dh-12

Stone Buildings or Basements
Could be Made Like New
Chimneys and Fireplaces Repaired
Fireplaces, Verandahs, Pointing
Cement Floors and Footings
PETER BECKETT
13 Wade St. — WO 7-5263
Mc27-4m

FLOOR FINISHING

FRED DENNIS
Dial WO 7-3911 Or Write 52 Bell
Boulevard, Belleville
Polishers for Rent
Floors Sanded and Finished
Tile and Linoleum Floors
Free Estimates
Mc26-12

MAUNDY'S SERVICE
Dial WO 7-3911 or WO 7-3911
940 Dundas St.
Old or New Floors Sanded
Floors Laid and Finished
Polishers for Rent
Window Cleaning — Wall Washing
Ask About Our Special
S10-tfn

FLOORS AND WALLS

FLOYDT - FARRIS LTD.
The Home Improvement Centre
Glazed and Ceramic Floor and
Wall Tile
Terrazzo Floors — Quarry Tile
Carpets — Linoleum
Ceramic Tile Counter Tops
Phone WO 7-3525 or WO 7-3526
L. Morris — Piedmont — WO 7-4588
Jul-12

FARM AND GARDEN

Farm Bureau Co-operative
Dead Old and Crippled Farm Stock
Removed Free of Charge
Immediate Modern Service
Phone Collect
RICK FROMO — Frankford
Phone 392 r 13
Lennox No. 62-2-26
Mc26-3m

HAIRDRESSING

Mary Lou's Beauty Salon
Ladies of Machine
Typewriting Operators Wanted
for Semi.
182-186 Front Street — WO 8-2712
Apl-26-tf

TYPEWRITER RENTALS

Rent or Buy Underwood Typewriters
New and Rebuilt Machines
For Sale or Rent
Dial WO 7-4418 — WOOD LIMITED
19 Bridge St. E. Belleville
Mc9-tf

WINDOW CLEANING

CLARK WINDOW CLEANERS
Prices — Reasonable — Reliable
Walls Washing, Storm Windows
38 Bridewell St. — WO 7-4048
Mc26-1y

WELL DRILLING

CAMPBELL DRILLING
R.R. 4 Napanee
Wells up to 600 feet and Industry
For Prices and Terms
Dial 968 r 13
Mc26-12

T. DONALDSON & SON
4½-10 and 18 Inch Holes
Domestic and Industrial
40 Holmes Rd. — WO 7-4048
Will Drill on your WO 8-2366 Dl-tf

AUCTION SALE

"Auction Sale, Thursday, September 28th, at 1:30, in Cobb's Building, Fair Grounds:
Kenmore refrigerator; chesterfield; mantel clock; book case; chest of drawers; beds; books; large mirror; lamps; lawn chairs; garden tools; electric sander; electric drill; electric cooking utensils, etc.
Terms Cash
CAMERON BUNNETT & SONS
Phone WO 7-3991
Sep-21

RUG AND UPHOLSTERY CLEANERS

RUG AND UPHOLSTERY CLEANERS

Our Services are Effective, Reasonable and Thorough
Wall-to-Wall Carpeting, Rug Shampooing, Upholstery Cleaning, Rug Repairing, Rug Storage
Discount Service From Exclusive Dealer for Belleville
Dial WO 7-4477
After 6pm WO 8-2662
S23-1y

AUCTION SALE

Auction Sale, Thursday, Sept. 28th, at 1:30 p.m. Village of Consecon.
Contents of 6 room house, including: Chesterfield suite; bullet; 3 bedroom suites; 2 oil burners; tables; rugs; lamps; dishes, etc.
Mrs. G. Reutte : owner.
SARGENT & MAGORRIAN
Auctioneers
PHONE EX 2-2888
S27-3d

SERVICES

PROMPT REPAIR SERVICE FOR all G.E. small appliances your home. Phone us today for fast, friendly service. Call us for anything from toaster to range.
ADAMS — WO 7-4747
Au26-tf

PAINTING, INTERIOR, EXTERIOR decorating. Prompt service. Free estimates. Phone collect anytime. WO 8-2333.
S8-12tn

MALCOLM SHOE FLOOR AND Window Cleaning Completed Guaranteed WO 8-2333 or WO 8-2374
S8-12tn

ROOF REPAIRS OF ALL TYPES. All work completed to your satisfaction. Guaranteed. WO 8-2333.
S8-12tn

FRESH FISH

FRESH DRESSED BULLHEADS, Ground, White fish and lake herring. Fresh Fillets of Haddock, etc. WO 8-4154.
J9-13-tf

PERSONAL

BUS TRIP TO SYRACUSE Thanksgiving weekend, October 6-9. Accommodation limited. Deposit required. Phone WO 3-3623 after 6 p.m.
S21-6d

DRINK YOUR WEIGHT AWAY With Metrecal. Now available in reduced prices at Geen Drugs. WO 8-4154 for delivery.
S21-1m

OPPORTUNITIES

WHY NOT OWN YOUR OWN business? Can be purchased with no money down on the rental plan into a business showing good profits from the start. Adjoining property can be purchased on the same plan. Only reliable people considered. Only 12, repeat 12 businesses.
S27-3t

FOUND

CHILD'S TRICYCLE, VICINITY of Dundas Street East. Owner may have same by identifying and paying for advertisement. WO 7-4644 after 3:30.

BABY CHICKS

STARTED ARBOR PULLETS, AND Cockerels available. Limited quota shipment; also some day-old pullets. Arbor Poultry Farms, broiler chicks now. Your requirements for delivery. Phone Percy Brooker, Ernest Proctor, Trenton WO 7-4644 or Frankford WOodland 3-1910.
S27-3d

Hon. J. Robarts Will Address Convocation

KINGSTON — Hon. John P. Roberts, Ontario Minister of Education, will deliver the convocation address at Queen's University, Friday, Oct. 20, when the Rev. Dr. Alexander Corry is installed as principal of the university. Dr. Corry succeeded Dr. Wilfrid Jay Mackinnon who continues as vice-chancellor of Queen's on Sept. 1. Dr. Mackinnon will receive an honorary doctor of laws degree.

The installation ceremonies between honorary degrees will be awarded to men who have achieved distinction in education, science and their professions.

Those who will be receiving degrees are: Rev. H. F. Legge, rector of the University of Glasgow and president of the National Conference of Canadian Universities who will receive an honorary Doctor of Laws degree; Rev. W. F. Banister, D.D., minister of Chalmers United Church, Kingston, an honorary Doctor of Divinity degree; Professor Alexander Ewing, University of Toronto, Doctor of Laws; Dr. John C. Hammett, New York City, president of the Alumni Association of Queen's University, Doctor of Laws; Otto Holden, D.Eng., distinguished engineer, Toronto, Doctor of Science; Arthur Ellis, Q.C., former Dean of the College of Law, University of Saskatchewan, Doctor of Laws, and Mr. Robarts.

Following the installation ceremony in Grant Hall at 3.45 in the afternoon there will be a University Dinner in the dining room of Leonard Hall in the evening in honor of Dr. Corry, followed by a reception to the new Queen's principal and his wife in Grant Hall.

TIMMINS WILL USE NDP

MONTREAL (CP) — Michael Chartrand, leader of the Quebec province wing of the CCF party, said Tuesday the provincial branch probably will adopt the name New Democratic Party.

ENJOYS YACHTING — Derick Heathcoat Amory, former chancellor of the exchequer, is coming out of retirement to become United Kingdom high commissioner in Canada. A bachelor, Mr. Amory, 61, enjoys sailing and yachting and hopes to bring his yacht with him to Canada. He enjoys an outing in his yacht Allanthus with his cadets acting as his crew for the day. (CP from UKIO.)

Viscount Amory Is Coming Out of Retirement to Become U. K. High Commissioner

By ALAN HARVEY

LONDON (CP)—The Commons came grudgingly over the wire.

"Amory," growled Winston Churchill, "you owe it to Britain's reluctant politician.

Today, almost 10 years from the time when Churchill rummaged him to ministerial of. fice, and Amory thought there must have been a mistake somewhere, the "man with the moustache" is answering another call.

RETIRED FROM PM

At 61, he is coming out of retirement to succeed Sir Saville Garner as United Kingdom high commissioner in Canada, convinced that a crucial time is approaching for Britain's wealth as British grapes toward a new realization. The Tory party is due in Ottawa early in October.

He is taking the job at the personal request of his friend, Prime Minister Macmillan. As usual, Amory's ideal of public service is involved.

"It would be unthinkable on my part not to respond to the personal request of a friend," he said in an interview at his comfortable, book-lined bachelor flat on the eighth floor of a building a few blocks away from the Houses of Parliament.

"When I retired, I told him I would come back if he needed me. And if I can be of use, there is no place I'd rather be than Canada."

A political shrinking violet he is not and late, Derick Heathcoat Amory (hereafter he'll call Amory entertained Parliament on crutches after his Second World War, still limping from a broken thigh suffered in the Arnhem airborne operation.

RETIRED AT 60

After appointments at positions, board of trade and agriculture, he surprised many by become chancellor of the exchequer, often a stepping stone for the ultimate office of prime minister. He presided over three budgets, one of which included a reduction of ninepence in the pound in income tax, the biggest cut since the war.

He was that rare thing in politics, a man without an enemy. Even the opposition acknowledged him to be a "splendid chap." He was also much too late for the cut and thrust of Westminster.

"Winston thought I was a very odd fish," he chuckled, recalling the lack of appetite for power or position.

"I've always had a horror of old men going on and on in office. So, when I reached the age of 60, I simply decided to retire. I suppose it is true that I am less ambitious than other men."

Now, he thinks there is an important job to do. With British hovering on the brink of Europe, and old Commonwealth associations in danger, he thinks it is "important that we should know Canada's mind, and she should know ours."

COMPLIMENT TO CANADA

Scattered around the office as he spoke were volumes of "homework" on North America, including Alden Drury's Advise and Consent, a novel taking the lid off the American Senate, and a book about Canada by Alistair Horne.

"But there's so little time to read," he said, reeling off a catalogue of activities. He has been chairman with top jobs in corporations, Imperial Chemical Industries and the Steel Company of Wales, and does voluntary work for half a dozen organizations, mainly involving education.

His appointment is regarded here as a compliment to Canada. A top politician has never before held the post. And he goes at a time when some leading British ministers are piqued over what they deem to be a dog-in-the-manger attitude by Canada toward Britain's moves toward membership in the European Common Market.

Political friends say the European decision is in the final analysis Britain's to make, with no muss and they do not like the veiled suggestions of "reprisals" that they say seem to be current in Ottawa.

Amory is a tall, friendly-looking man who, when shopping, travels on the "tube," is interested in youth clubs, fishes and counts yachting and sailing as his principal hobbies. He has a big family and wants to take it to Canada when he goes at the end of September.

NEVER MARRIED

He already knows Canada. He made his first visit as a young man and still cherishes a stiff-upper lip. Smoke curiously different, when shown himself a man of steel when a crisis comes along. speeches are polished, and pitted with a dry humor.

In brief, he is a man of character. Three years ago parliamentary expert Harry Boardman wrote:

"The Commons is the great exposer . . . to stand high in its estimation, as Amory has regarded in itself as a considerable reward for a public man."

"Mr. Heathcoat Amory stood aside as high in that respect as any man in recent parliaments, and as high with the Labor party as with the government's supporters."

Ben-Gurion Awaits Call To Head Govt.

JERUSALEM (AP)—Israel's David Ben-Gurion observed his 75th birthday today, hopeful he will get another call to head his tiny country's government.

The odds are that eventually he will get it. For even at his age the stubby little prime minister with the fringe of white hair remains Israel's strong man.

Ben - Gurion—whose Hebrew name means "Son of a Lion"—has headed nearly every cabinet in the Jewish state's 13-year history.

When his mildly socialistic Mapai party lost five of its 47 seats in the 120-member parliament in recent elections, he declined to try to form a new coalition government.

But a member of his party undertook the task for him and apparently seemed little put out when the political haggling ended. Ben-Gurion will be back heading his 10th cabinet.

For the moment he is waiting it out at caretaker prime minister, following his usual active regime of reading and exercise.

PIGEON PEOPLE FEED

See ... MacKENZIE FEEDS LTD. FOR PURINA CHOW PRODUCTS

Albury

ALBURY — Many attended the chicken pie supper at Albury church on Wednesday evening.

Sympathy is extended to Mrs. Don Dempsey in the sudden passing of her mother, Mrs. Hayes of Bowmanville. The funeral was held on Monday afternoon in Preston, funeral from this vicinity attended.

Mr. and Mrs. Benford Peck attended the Grand Chapter sessions of the Order of the Eastern Star, in the Royal York Hotel, this week.

Several attended Picton Fair this week.

Picking apples is the order of the day in this vicinity.

Mr. and Mrs. Fred Stephen of Belleville, Mrs. Dale King and children of Moose Factory, spent Saturday afternoon with Mrs. Roy Williamson.

Hunter Rescued From Wet Bush

CRYSTAL FALLS, Ont. (CP) David Gardiner, 38, of North Bay lost in dense wet bush since Sunday, was rescued Tuesday by a helicopter after he was spotted by a search plane.

Gardiner disappeared Sunday while on a duck hunting trip with a neighbor, Gerald Thibeault, 35. Gardiner was found in a state of collapse, wet from two days of rain.

Search parties led by experienced backwoodsmen and trackers fought their way through bush. Several attended Picton Fair this week. heard Gardiner's faint cries and raised the helicopter when they found him.

Gardiner said he had nothing to sleep under but a jacket which he received Sunday morning as a birthday gift from his wife and two sons, Mark, 6, and Craig, 1.

EMPLOYMENT OPPORTUNITIES

(Civil Service of Canada)

CHIEF MECHANICAL AND ELECTRICAL ENGINEER (professionally qualified, to be responsible for the direction and administration of all electrical and mechanical design projects for Government buildings), Public Works Ottawa. $12,000-$14,000. Circular 61-1311.

DISTRICT SUPERINTENDENTS OF SCHOOLS and **REGIONAL SUPERINTENDENTS OF SCHOOLS** (university graduation with a number of years' teaching experience in elementary and secondary schools; demonstrated ability of a high order as an educational administrator through progressive responsible experience as a principal of a large school and/or as a Superintendent of Inspector of Schools), Education Division, Northern Affairs and National Resources, various centres in Northwest Territories and Northern Quebec. $11,000-$12,500 and $9040-$11,200, respectively, plus isolation allowance up to $1680 where applicable. Circular 61-426.

MEDICAL OFFICERS (with licence to practise medicine in any one province of Canada — Attractive Career Opportunities), National Health and Welfare, various centres. Circular 61-778.

HYDRAULIC ENGINEER (professionally qualified, to conduct appraisal studies and analyze Water Conservation and Use Problems), Water Resources Branch, Northern Affairs and National Resources, Ottawa. $7620-$8700. Circular 61-1260.

***PLANNING AND CONTROL ENGINEER** (professionally qualified, experienced Engineer, to assist in administrative control of testing operation in the fields of electronics, electrical power, applied physics and environmental tests), Electrical Laboratory, Inspection Services, National Defence, Ottawa. Up to $8700. Give full details of education and experience to Functional Requirements Division, Civil Service Commission, Ottawa. Competition 61-1151.

***MECHANICAL ENGINEERS — BUILDING SERVICES** (professionally qualified, with experience in design of heating, ventilating, air conditioning, refrigeration and air conditioning systems), Transport, Public Works and Northern Affairs and National Resources, Ottawa. Up to $8700. Write to Functional Requirements Division, Civil Service Commission, Ottawa, giving a resume of professional qualifications and related experience. Competition 61-1201.

***ELECTRONICS & COMMUNICATIONS ENGINEER** (Nuclear warfare equipment and instrumentation; Army Development Establishment, Ottawa; Tactical trainers, systems, digital computers and data processing, National Defence. Professional Engineers for Electronics, Telecommunications, Sonar and ships internal communications, Electrical Engineers for control and research, Electrical Defence, Navy, Halifax, N.S. Up to $8700. Limited line communications and maintenance, Transport; Data transmitters and Communications, Hydrographic Service, Air, Ottawa. Up to $7860. Write giving full details of education and experience to the Functional Requirements Division, Civil Service Commission, Ottawa. Competition 61-1200.

APPLIED PHYSICS ENGINEER or **TECHNOLOGIST** (university graduate with experience in testing and inspection techniques for Acoustics, Illumination, or radiation detection services, Inspection Services Division, Electrical Laboratory, Inspection Services, National Defence, Ottawa. $6840-$7980. Write, giving full details of education and experience to Civil Service Commission, Ottawa. Competition 61-1201.

***ENVIRONMENTAL TESTING ENGINEER** (professionally qualified Engineer with experience, to supervise technical and professional staff in tests on all types of equipment, components and materials), Inspection Services, National Defence, Ottawa. $6840-$7860. Write, giving full details of education and experience to Functional Requirements Division, Civil Service Commission, Ottawa. Competition 61-1201.

INFORMATION OFFICER (with a number of years' experience in publicity work, one of which at least has been in a position of senior responsibility; writing ability), Department of Forestry, Ottawa. $6000-$7020. Circular 61-404.

TRADE AND COMMERCE OFFICERS (university graduation with at least several years of related experience and, for higher grade, a knowledge of Canadian industry and markets), Trade and Commerce, Ottawa. $5940-$7140 and $7140-$8400. Circular 61-1264.

PATENT EXAMINERS (university graduation in Electrical, Mechanical, Chemical Engineering or Honors Chemistry) Secretary of State, Ottawa. Up to $7140. Circular 61-1250.

***BACTERIOLOGISTS** (university graduates with specialization in bacteriology, to conduct bacteriological, chemical and microscopical tests on fish products; inspect fish processing plants), Fisheries, St. John's, Nfld., and Ste. P.Q., and Charlottetown, P.E.I. Up to $5880. Competition 61-1702.

INFORMATION OFFICERS (one to prepare press releases, collect facts, and general publicity material in respect to civil engineering work for the Corporation for the Publications Section of the Canadian Government Travel Bureau), Northern Affairs and National Resources, Ottawa. Circular 61-1253.

PHYSIOTHERAPISTS and **OCCUPATIONAL THERAPISTS** (graduation from a university in Physiotherapy or Occupational Therapy, and three years' experience in a Physiotherapy or Occupational Therapy unit, not counting Internship), National Defence, Ottawa. $4050-$4500. Circular 61-1784.

Exams where otherwise indicated • details and application forms at Civil Service Commission, Ottawa. Please quote circular number as indicated.

(ADVT.)

It's AWAKE Nights vs ASLEEP Days...

Many people never seem to get a good night's rest. They toss and turn as bed, then are dull and listless during the day. When kidneys slow down trouble can occur while they're in the system. Disturbed rest, tired feeling and backache may follow. If you feel run well at night — if you feel dull in the day, try Doan's Pills. Used the world over. Then you feel better—you! Insist on Doan's. You can depend on Doan's Kidney Pills.

PLYMOUTH CARS ALL NEW IN 1962

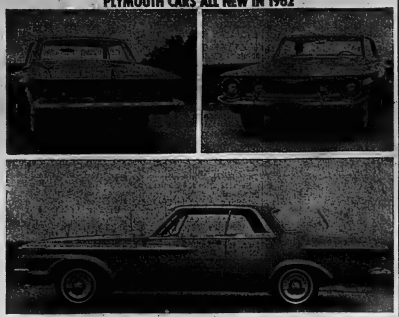

The 1962 Plymouth passenger cars from Chrysler of Canada feature a clean, crisp design that is new from the attractive grille treatment to the sweptline rear deck. The design of this series of Plymouths also is enhanced by a reduction in the wheelbase to 116 inches, although there is no appreciable reduction in passenger space. Pictured is the Plymouth Fury two-door hardtop.

WELLINGTON

Large Crowd Enjoys Citadel Band Concert

WELLINGTON — A large crowd enjoyed the "Earlscourt Citadel Band" concert on the Park on Sunday afternoon. The program was as follows: All joined in singing "O Canada"; prayer by Band Sergeant George Russell; a march, "The Veterans' Delight", by the full band; introductions by Bandmaster Gordon Dean, and Reeve Clair Platt, who acted as chairmen, and spoke briefly; air variety, "The Old Weir" by the band; cornet solo, "A Happy Day," by Bandsman Gary Dean; the Earlscourt Male Chorus sang, "A Way for the Children of God."

Bandsman T. Boon gave the Scripture reading; a selection, "Army of the Brave", by the band; euphonium, "A Starry Crown", by Deputy Bandmaster A. Millward; two items, "A Norwegian Folk Song", and a march, "Divine Love", by the band; cornet trio, "Cheer Up", by Bandsmen G. Sharp, A. Dean and G. Dean; a march, "The Onward Journey", by the band was followed by the benediction.

The bandsmen were all invited to the Town Hall where the members of the Wellington Women's Institute served a delicious supper. Bandmaster Dean extended a hearty vote of thanks to the ladies, to which Mrs. Tripp, the president, responded.

WHITE'S DISTRICT

White's United Observes 120th Anniversary

WHITE'S DISTRICT — The 120th anniversary of White's United Church, Bayside, was observed on Sunday with morning and evening services. Baskets and vases of flowers were tastefully arranged around the altar. The Rev. J. T. Irwin of King Street United Church, Trenton, was the guest speaker at both services.

At the morning service Mr. Irwin spoke on the A-B-C's of Christianity. He stressed love, and the confession and forgiveness of sin by God.

He spoke to the children under the heading, "The Most Important Finger." "Little Feet Be Careful" was sung by the children's choir. The adult choir rendered "The Lily of the Valley" with Mrs. W. Jeffery as pianist.

At the evening service, Mr. Irwin spoke on "The Disciples of Jesus and the Great Missionaries of Today." The choir rendered, "My Savior First of All," accompanied by Mrs. W. Jeffery as pianist. Mrs. T. F. Townsend contributed "Consider the Lily" with Mrs. Woodward as accompanist.

Visitors were present from Centenary, Wesley, Trenton, Bellleville, and surrounding district.

Overloaded Warehouse of 1961 Models MUST BE CLEARED

FOR 1962 MODELS

FIRST TIME IN HISTORY, ANY TWO FOR LESS THAN THE PRICE OF ONE.

ALL MERCHANDISE IS GUARANTEED!

SEWING MACHINES AUTOMATIC

- TENSION CONTROL
- BOBBIN WINDER
- FAST SPEED REGULATOR
- FORWARD AND REVERSE
- DROP FEED
- STITCH INDICATOR
- STITCH CONTROL
- PATCHOMATIC AND SEWING LIGHT

VACUUM CLEANERS

- LIGHT WEIGHT ALL STEEL CANISTER
- HEAVY DUTY HIGH SPEED MOTOR
- FOOT CONTROL SWITCH
- EXTENSION TUBES
- CARPET SUCTION NOZZLE WITH PILE CONTROL
- OVAL FLOOR BRUSH
- FLATTENED SUCTION NOZZLE
- UPHOLSTERY SUCTION NOZZLE
- DUSTING BRUSH
- FLEXIBLE HOSE
- 18 FOOT EXTENSION CORD

FLOOR POLISHERS

SPECIAL LIGHT - WEIGHT HIGH SPEED DESIGN. HAS THREE ROTATING BRUSHES WILL SCRUB, WAX AND POLISH FLOORS.

R. & R. DISTRIBUTORS

WHOLESALE

584 BROCK AVENUE TORONTO 4, ONTARIO

BUILDINGS for SALE!

INTERNATIONAL PLOWING MATCH EXHIBIT BUILDINGS

1. MACHINE SHED 30X96
2. ALUMINUM TOBACCO GREENHOUSE 27X40
3. MILK HOUSE 14X16
4. TRENDWOOD GARAGE 14X20

Buildings to be dismantled by purchaser.

TERMS — CASH OR CERTIFIED CHEQUE

Contact:

BEAVER LUMBER

161 CHURCH ST., BELLEVILLE, ONT.

Phone WO 2-4595

MR. E. TUCKER

EATON'S SUGGEST YOU . . .

Prepare for Winter NOW with a Quality *Siegler* Gas or Oil "FURNETTE"

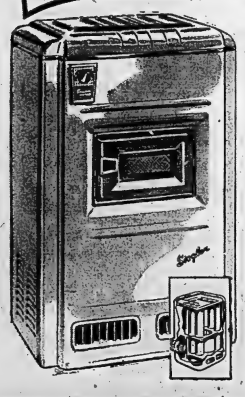

One Look Inside Shows You Why!

Heat every room in your home the modern . . . convenient . . . safe "Siegler" Furnette" way . . . provides furnace-like comfort at a far lower installed price. Just look what "Siegler" does for you!

- Heats floors without expensive furnace pipes or registers
- "Built-in" powerful blower forces warm air over your floors, and guards against costly, wasted ceiling heat
- Adjustable double grills lets you direct the heat where you want it most.

—EATON'S Basement

"Siegler" Oil "Furnette"

Exclusive "Sieglermatic" draught puts an end to messy soot, smoke and chimney problems!

- A simple "turn-of-the-dial" feeds the proper amount of oil and air into the burner
- The same dial synchronizes the blower speed for a comfortable "through-your-home" . . . across-the-floor heat.

60,000 B.T.U. Price, each 294.50

"Siegler" Gas "Furnette"

Just dial in the heat you want . . . your "Siegler" maintains that temperature all automatically!

- Cast iron construction withstands high temperatures . . . gives years of service
- Dial control is on the back . . . or there's a wall thermostat
- Size about 29"x33"x23".

50,000 B.T.U. Price, each 319.50

See EATON'S display of "Siegler" Home Heating Equipment Ask for a demonstration . . . without obligation!

Remember the famed EATON Guarantee:

"Goods Satisfactory or Money Refunded"

EATON'S Picks The Basic Knit Sheath for Fall

Designed to be the hub of your accessory wardrobe!

Classically simple all-wool flat knit dress with jewel neckline, short-sleeves, hip length back zipper. Your choice of Jet Black or Autumn Green. Sizes 9 to 17 in the group.

Each 19.98

—EATON'S Second Floor

Canada's Best Shopping Combination

EATON'S STORE + EATON'S CATALOGUE

PHONE WOodland 2-4561

PHONE WOodland 2-3458

STORE HOURS

Daily ..... 9.15 a.m. to 5.30 p.m.

Wednesday ..... 9.15 a.m. to 12 Noon

Friday ..... 9.15 a.m. to 9.00 p.m.

THE WEATHER
Friday — Sunny with afternoon and evening cumulonimbus cloud. Low 45 High 70.

Authorized as Second Class Mail, Post Office Department Ottawa.

The Ontario Intelligencer

BELLEVILLE, ONTARIO, THURSDAY, SEPTEMBER 28, 1961

TEMPERATURES

	Max.	Min.
Today	61	50
One Year Ago	72	56
Rainfall .03 inch.		

6c Per Copy, 35c Per Week

SYRIA ARMY OFFICERS STAGE MUTINY

Rusk Will Meet Gromyko Again On Berlin Crisis

Still Has Not Learned If Compromise Possible

NEW YORK (AP) — Seven days and two meetings after the start of his talks with Foreign Minister Andrei Gromyko, State Secretary Dean Rusk does not know whether the Soviet government has any intention of negotiating a compromise settlement of the Berlin crisis.

But he still hopes to find out and will make another attempt Saturday morning.

Gromyko for his part appears to be playing the classic game of Soviet diplomacy. In private talks he is sticking to the hard line of Premier Khrushchev's public statements for a change in the status of West Berlin. If he intends to give ground in order to get agreement in negotiations, he is expected to wait a long as possible while pressuring Rusk for all possible concessions.

There is now is apparent that both Rusk and Gromyko are as interested in sounding each other out on the results of possible negotiations as they are in finding a formula to get negotiations started.

Rusk wants to know, for example, what part of Khrushchev means to offer when he talks about "guaranteed access" to West Berlin after he signs a peace treaty with Communist East Germany.

APPLY PRESSURE

Gromyko evidently is trying to determine whether the Western powers will be pressured into modifying their Berlin stand to accommodate some or all of Khrushchev's demands.

The two men first met a week ago today when Rusk invited Gromyko to lunch. They met a second time Wednesday when Rusk was host at lunch and dinner at Soviet headquarters. They were together four hours.

When Rusk emerged, accompanied by Gromyko, he said the talks had been "very good and a very good talk." He declined to say whether any progress had been made toward arranging on negotiations, remarking only that "we will see."

Both men, who appeared relaxed and smiling, said they had agreed to meet again Saturday.

Gromyko added that "our conversations will be continued."

Later it was learned that Rusk pressed Gromyko for an explanation of precisely what Soviet leaders mean when they talk about guaranteeing Western access to West Berlin. The question is a crucial one because Khrushchev has never indicated they will not tolerate a Communist blockade of Berlin.

THEY MEET AGAIN — Soviet Foreign Minister Andrei Gromyko, left, and Secretary Dean Rusk pose prior to their conference yesterday at the Soviet Union's United Nations mission building in New York. They resumed their cold war talks starting last week. (AP Wirephoto).

Parliament At a Glance

By THE CANADIAN PRESS

WEDNESDAY, Sept. 27, 1961

The Commons approved the principle of the new dominion-provincial tax deal by a vote of 127 to 34, one Quebec Conservative siding with the opposition.

Prime Minister Diefenbaker said the government is prepared to fight in the next election on the issue of its new tax deal for the provinces.

Paul Martin (L — Essex East) said the tax bill is reason enough for "throwing the present government out of office."

CCF Leader Hazen Argue, declaring "this will be an election issue," said the tax plan appears designed to help governments sympathetic to the Diefenbaker administration.

Mr. Diefenbaker announced the government cannot accept the Senate's amendment of the "clam or klam" tariff bill and it will be allowed to die.

The Senate passed the contentious government bill for construction of the Pine Point Railway from Pine Point on the boundary to Great Slave Lake.

TUESDAY, Sept. 26

The Commons spoke at 11 a.m. on the 30th day of the parliamentary session to debate the last bill to find dams and transport estimates. The Senate sites at 3 p.m.

Heard Man Say His Wife Was Running Around

TORONTO (CP) — Mrs. Selby Forbes, mother of actress testified Wednesday she had never had any reason to suspect her husband was having an affair with Mrs. Margaret Lorraine Wells.

Mrs. White is being sued for divorce by her husband, Duncan Lewson White, 46, of Toronto.

Mr. White is also suing for damages from Selby Forbes, 53, a Lion's Head farmer, for alienating his wife's affections.

Mrs. Forbes testified she and her husband were friendly with the Whites but visited them in Toronto only when invited by Mr. White.

She said she never heard Mr. White call Mrs. Forbes at the proper conduct with Mrs. White, but, she said, in 1958, he did call his wife was running around.

Mr. White has accused his wife and Forbes of committing adultery in 1946. He denied being the father of Mrs. White's 14-year-old son.

He is seeking custody of a 15-year-old son.

NOTED PLAYWRIGHT DIES

BARCELONA (AP) — Jose Marin de Segarra, 67, noted Spanish and poet playwright died Wednesday of lung cancer. Segarra wrote more than 50 plays and several books of poetry.

Today's Chuckle

Some girls like a man with a p..., some like a man with a future, but they all go for a man with a present.

THE WEATHER

Synopsis: A great mass of cold air has pushed southward over the Arctic and covers Ontario. The surge of cold air was marked by extensive snowflurries in Northern Ontario and by showers in the northern and central parts of the province. Freezing and near - freezing temperatures will occur in Central and Northern

Fell From Pier

BRANTFORD (CP) — Alton Hoover, 49, of Port Dover, was pronounced dead after he fell from a pier at the Lake Erie Fisheries plant in Nanticoke, seven miles east of Port Dover.

Hoover was carrying water in pails to a fishing cruiser when he fell into the water.

ELECTION TALK BURST ON HOUSE DURING DEBATE

P.M. Prepared To Fight on Issues

OTTAWA (CP)—Election talk on truly combative terms burst on the House of Commons Wednesday.

Prime Minister Diefenbaker left no doubt that he would be prepared to fight an election on the new Dominion - provincial tax scheme as well as on the controversial "clear or klan" tariff issue.

On the latter issue, Mr. Diefenbaker said the government cannot accept the Senate's amendment of the tariff bill and the measure will die. Action will be allowed to die with the end of the session. He said the Liberal-dominated Senate will have to accept the blame for "the thousands of jobs which will remain unecreated" by its action.

Defending in eloquent terms his government's proposal on the tax-revenue split with the provinces, Mr. Diefenbaker said it will restore their rights to levy their own taxes and end the "gimmie - gimme" approaches to Ottawa. He added:

"The Canadian people are now, ever the opportunity comes, will I am sure not listen to the whining and the wailing that has indicated they will not tolerate acquiescence on behalf of all Canadians."

FAVORS TAX BILL

He spoke before two days of consideration of the new tax deal ended with a vote of 127 to 34, to approve the principle of the measure on second reading.

The Conservative MP joined the Liberal and CCF groups in voting against the tax bill. Robert Lafleneire, member for Edmonton - Strathcona, was the only Conservative who failed to vote.

Two New Weapons Fashioned Against High Blood Pressure

NEW YORK (AP)—The surgeon's knife and the chemist's test tube have fashioned two new weapons against high blood pressure — a disease said to claim 175,000 lives each year in the United States.

A surgeon reported Wednesday a new way to repair kidneys damaged by high blood pressure. And the repaired kidneys are then capable of reducing pressure to normal in 80 per cent of the patients.

Pharmacists reported a drug called Metolazatone, cousin to a common tranquilizer, which returns blood pressure to normal in mild and moderate cases of high blood pressure.

Dr. Michael de Bakey of Baylor University told of a technique to reconstruct the plumbing in kidneys damaged by high blood pressure. The technique, he said, makes it effective functioning. The kidneys, which filter the blood to remove waste products and water, also need blood for nourishment.

Dr. de Bakey used different methods to make sure the kidneys were getting an adequate supply of blood. In some cases, he used a plastic tube to detour the blood around the stenosed (narrowed) arteries he was able to enlarge the artery for blood, vessel by sewing in a patch along the narrowed section. Sometimes the narrowed area was removed out.

Dr. de Bakey made his report to a symposium of hypertension. In other reports, doctors said Metobarzanide, by apparently acting on a control centre in the brain, lowers blood pressure in patients who have no other symptoms of hypertension except the elevated blood pressure reading.

Russia Places Before UN Its Own 8-Point Peace Plan

UNITED NATIONS (AP) — The Soviet Union sought today to counter President Kennedy's peace appeal with an eight-point program billed as a cure-for-international tensions.

The Soviet proposals, mainly a restatement of earlier offers, put out by the Kremlin—were submitted to the UN Wednesday night with two other memoranda dealing with the nuclear test issue and Germany.

The eight - point plan, promised by Soviet Foreign Minister Andrei Gromyko's policy when he spoke to the General Assembly Tuesday, included such Kremlin favorites as:

A non - aggression pact between the NATO and Warsaw powers, renunciation of use of atomic weapons, withdrawal of foreign troops from alien soil and measures to lessen the dangers of surprise attack.

Kennedy's statement to the United Nations Monday on "general and complete disarmament in a peaceful world" contained several ideas which the official said could be acted on at once. They included an offer to sign a nuclear test ban treaty.

The Soviet memorandum on the nuclear tests repeated Russian insistence that under the present conditions its proposal to resolve the question of a nuclear test cessation on the basis of general and complete disarmament is the "correct and practical suggestion."

The Soviet memorandum on

(Continued on Page 23)

Compulsory Medical Care Plan Ordered by Sask. Govt.

REGINA (CP)—The CCF government of Saskatchewan has been authorized by a government-appointed committee to set up and administer a comprehensive, compulsory medical - care for the province.

The recommendations, made Wednesday in a 150-page interim report by the Thompson advisory committee on medical care, probably will form the basis for medical-care legislation to be introduced at a special session of the legislature starting Oct. 11.

The plan will cover almost all Saskatchewan's 930,000 residents and will cost an estimated $49,970,000 to $51,570,000, the committee said.

The per-capita cost will be from $50.43 to $56.18 for the first year. The lower figures are based on the assumption that municipal utilization fees would be charged to limit costs and discourage frivolous or unnecessary requests.

The utilization, or deterrent, fees would be paid by patients to doctors on a basis of $1 for an office visit, $2 for a day home call and $3 for a night home call.

The committee expects costs to rise three to five per cent annually for the first few years. It does not expect to receive support of all 12 members of the committee, formed in 1960 to study the province's health needs.

Financing would be by direct premiums and supplemented by public funds.

The government, a close source says, is considering four means of paying for the plan: increased income tax, increased corporation tax, an increase in the three-per-cent education and hospitalization (sales) tax and personal premiums.

The only recommendation by the committee was for premiums, to be levied in a similar manner to premiums now paid under the compulsory Saskatchewan hospital services plan. Premiums under this 16-year program are $48 yearly for a family and $24 yearly for a single person.

Benefits would include almost all medical care, except eyeglasses, wheelchairs, appliances, drugs, special duty nurses, vaccines and most dental care.

Canada's Economy Quickens Due to Higher Spending

OTTAWA (CP) — Canada's economy quickened during the past second quarter of the year under the impetus of higher spending by consumers and governments.

Gross national product — total of goods and services produced — hit an annual rate of $36,380,000,000, up 1.7 per cent from the first quarter, the bureau of statistics reported today.

The renewal of growth, following a decline of more than two per cent in the first quarter, pushed national output close to the peak rate of $36,-

(Continued on Page 3)

EIGHT OF FAMILY PERISH IN FIRE AT PORT DOVER

16-Year-Old Girl Sole Survivor

PORT DOVER (CP)—Fire engulfed a frame and tarpaper home near here early today and wiped out all but one member of a family of nine.

Mary Rosewell, 16, escaped with serious burns to give the alarm as her father, mother, three brothers and three sisters were dying.

The blaze devoured the crowded home that Port Dover Fire Chief Alex Spain called "a tarpaper shack." The bodies were found lying on their burned-out beds.

Joseph Rosewell, 51, his wife Pauline, 45, and children Mary, 13, Joan, 11, Ella, 9, Joseph Jr., 6, and Terry Allan, four months, died in their sheep.

"We'll probably never know exactly what caused the fire," said Chief Spain, head of the eight - man volunteer brigade that fought the blaze.

Joseph Rosewell turned 51 today and the family had planned to celebrate the birthday, neighbors said.

GIRL IN HOSPITAL

Mary was reported to be in "only fair" condition in Simcoe hospital here. She suffered third degree burns on her hands, arms, shoulders and right thigh.

The blaze broke out shortly after midnight and levelled the 1½-storey house on the Radical Road, four miles west of this Lake Erie community and about 25 miles south of Brantford.

The five-room Rosewell house was erected about 25 feet square, Chief Spain said the roof was burned away by the time his men arrived.

There was no water available at the site and it had to be tructed out from Port Dover.

(Continued on Page 5)

Health Minister Gives Reason For Running

OTTAWA (CP) — Health Minister Matthew Dymond told a gathering Wednesday that he is seeking the leadership of the Ontario Progressive Conservative party as a "progressive" faith in this province's future.

Dr. Dymond, here to represent the province at the public hearing of the royal commission on health services, was guest of honor at a luncheon in a downtown Ottawa restaurant attended by 200 provincial party officials and supporters. Host was Senator William Brunt (PC — Ontario).

The 1-year - old health minister is one of seven candidates for the Ontario leadership.

Labor Minister Starr, who represents the riding of Hamilton-Wentworth federally as Dr. Dymond provincially, spoke briefly in support of Dr. Dymond's candidacy. The leadership convention is in Toronto Oct. 20-21.

Eight Nuns Engage in Bitter Brawl, Monk With Stick No Help at All

VENICE (Reuters) — Eight Roman Catholic nuns, including a former mother superior, fought a bitter battle over their order after engaging in a free-for-all that ended in a police interrogation.

Magr. Angelo Tomasini, Archbishop of the Bishopric of Venice in north Italy, said the nuns had been reduced to lay status after "grave acts of disobedience" at the Immaculate Heart of Mary Convent near Venice.

The police commandant at San Donato di Piave, home of the convent, told reporters a fight broke out at the convent Tuesday between nuns of two orders.

One of the convent's nuns, Sister Elisabetta Pulignano of the Franciscan Order, said a monk who witnessed in the quarrel hit her and two other nuns with a stick.

Sister Elisabetta said the trouble arose out of a long-standing disagreement between Franciscan nuns and nuns of the Clarisse Order at its convent.

A few hours after Damascus Radio announced the revolt, a communique broadcast quoted by the Associated Press from the Syrian capital indicated opposing military factions might attempt to negotiate.

It said the revolutionary command had met with Field Marshal Abdel Hakim Amer, the Egyptian who commands all U.A.R. forces, and worked out an understanding. Damascus broadcasts said the situation had returned to normal, but did not explain what that meant.

Cairo newscasts ignored the communique, however, leaving in doubt whether anyone had yet gained a victory.

FIGHT IN STREETS

Fighting was reported to have taken place in Damascus' streets. Telephone communications with Damascus were cut immediately after the revolt broke out, and gates were shut at the Lebanese-Syrian border.

Observers believed the revolt was aimed at ending Egyptian domination over its partner in the U.A.R. It followed unrest in Syrian army circles among farmers and traders over anti-capitalist policy and U.A.R. nationalization measures.

Reuters news agency flatly said Damascus Radio announced the Syrian army officers had ended their revolt after the Lebanese-Syrian border. It promises items from Amer that he would take immediate measures to meet their demands.

The broadcast said Amer showed "full understanding" of the situation and that an agreement had been reached for the benefit of Syrian troops and the U.A.R. government. It was not known what demands the rebels made of Amer.

BROKE WITH NASSER

The revolt broke out only two days after Syria's President Nazim al-Kudsi-al-Hamawi, a former Syrian intelligence chief with strongman ambitions, broke with Egypt's President Nasser to Damascus from Cairo, where he had been "self-exiled" in the U.A.R. government.

His resignation left but one Syrian in the cabinet of the U.A.R. government, emphasizing the growing dominance of the union of the two countries established in February, 1958. The two countries are separated by 160 miles of Israeli and Arab territory.

Serraj was reported to have resented being "kicked upstairs" to the vice-presidency last month, because it involved a loss of power. He was also reported to be opposed to Egyptian

Cairo Ignores Damascus Claim Peace Restored

Nasser Terms Revolt Worse Crisis Than Suez

CP from AP-Reuters

BEIRUT, Lebanon—Army officers in Syria dominated today in an apparent attempt to break away from Gamal Abdel Nasser's 24-month-old United Arab Republic.

Reason called the revolt more serious than the 1956 British-French-Israeli invasion of Egypt.

A few hours after Damascus Radio announced the revolt, a communique broadcast quoted by the Associated Press from the Syrian capital indicated opposing military factions might attempt to negotiate.

It said the revolutionary command had met with Field Marshal Abdel Hakim Amer, the Egyptian who commands all U.A.R. forces, and worked out an understanding. Damascus broadcasts said the situation had returned to normal, but did not explain what that meant.

Cairo newscasts ignored the communique, however, leaving in doubt whether anyone had yet gained a victory.

FIGHT IN STREETS

Fighting was reported to have taken place in Damascus' streets. Telephone communications with Damascus were cut immediately after the revolt broke out, and gates were shut at the Lebanese-Syrian border.

Observers believed the revolt was aimed at ending Egyptian domination over its partner in the U.A.R. It followed unrest in Syrian army circles among farmers and traders over anti-capitalist policy and U.A.R. nationalization measures.

Reuters news agency flatly said Damascus Radio announced the Syrian army officers had ended their revolt after the Lebanese-Syrian border. It promises items from Amer that he would take immediate measures to meet their demands.

The broadcast said Amer showed "full understanding" of the situation and that an agreement had been reached for the benefit of Syrian troops and the U.A.R. government. It was not known what demands the rebels made of Amer.

BROKE WITH NASSER

The revolt broke out only two days after Syria's President Nazim al-Kudsi-al-Hamawi, a former Syrian intelligence chief with strongman ambitions, broke with Egypt's President Nasser to Damascus from Cairo, where he had been "self-exiled" in the U.A.R. government.

His resignation left but one Syrian in the cabinet of the U.A.R. government, emphasizing the growing dominance of the union of the two countries established in February, 1958. The two countries are separated by 160 miles of Israeli and Arab territory.

Serraj was reported to have resented being "kicked upstairs" to the vice-presidency last month, because it involved a loss of power. He was also reported to be opposed to Egyptian

Calls for End Of Liquor Permit

GUELPH (CP) — Liberal Leader Wintermeyer has called for abandonment of Ontario's $1 liquor permit.

He told the Guelph Liberal Association Wednesday night the government also should drop the local option veto and license restaurants and resort factions might attempt to negotiate.

It said the revolutionary command had met with Field Marshal Abdel Hakim Amer, the Egyptian who commands all U.A.R. forces, and worked out an understanding. Damascus broadcasts said the situation had returned to normal, but did not explain what that meant.

Cairo newscasts ignored the communique, however, leaving in doubt whether anyone had yet gained a victory.

He said a province-wide law is preferable to a patchwork of local options. However, public hearings on applications for liquor outlets should be a part of the licensing process so that the views of all persons in an area could be expressed.

COMING EVENTS

SEVENTH ANNUAL HASTINGS County Convention of the Ontario Farmers' Union, Belleville Hall, Friday, 8 p.m. evening. Speaker: L. J. Wood, Provincial president. Mr. L. Wood, President of Ontario Farmers' Union. All farmers and their wives are welcome to attend to hear about organization and to obtain membership cards. Admission free. 7-tf

RESERVE WEDNESDAY, NOVember 1st, 2 p.m. at Trinity Anglican Church Bazaar, in by Mrs. Ross Wilson. Tea from 12 to 2. 9-3-tf

KINGSTON TAG DAY, FRIDAY, September 29. Proceeds go to Kingston. 9-3-tf

MILLIONAIRE R. G. LETOURneau lives in Texas, will be holding a Rally Day at the Belleville Collegiate Institute, Saturday, September 30th. Special music and interesting story. Free admission. Everyone welcome. Bear Mr. LeTourneau at Victoria Park Drive, Belleville at 11. 9-3-2d

EMMANUEL (FAIRWAY) AND Victoria Avenue Baptist Churches will unite in a Thanksgiving Service on the 6th day of November at 8 p.m. in the church corner of Victoria Ave. and Dundas Drive, Belleville. 9-3-3d

MEET QUINTE MONDAY EVENing, October 2, 8 p.m., at Quinte Secondary School. Meet the teaching staff, installation of officers, school board, and review of student activities. Refreshments.

RUMMAGE SALE, ST. GEORGE'S Hall, Station St., Thursday, October 5, 2 to 4 and 7 to 9:30. Donations, WO 3-9452.

THE BOARD OF THE CENTRE Hastings Memorial Cemetery invites you to the official opening of the new Mausoleum and Reception Concession 3, Thurlow, on Saturday, October 7, at 2 p.m. (Sun) 9-3-3d

RUMMAGE SALE SATURDAY, September 30th, at 2 p.m. at Bridge Hall, STIL 9 Front Street. 9-3-2d

"FROM DESERT, PIT TO PULPIT," life story of Rev. James Dunham, Centennial Church, Tuesday, 8 p.m., Alliance Church, West Bridge and Dundas Street. 9-3-2d

HOLY ROSARY CATHOLIC WOmen's League Euchre and Family Night in the Separate School, October 11, 8:30-9:30. 9-3-2d

ST. MARY'S CATHOLIC WOMEN'S League Euchre, bonus, games, door prizes. 9-3-2d

SOCIAL EVENING EVERY FRIday at Grange Hall Church Street, Tweed. A real good time is guaranteed. Bring your friends. Don't let a lo town 7-tf-tw-th-tf

ELKS' SOCIAL EVENING EVERY Friday at 218 Front Street. Euchre at 8:30, dancing. Extra big prizes every week. Everyone welcome. Members in Saskatchewan. 7-tf-tw-th-tf

DANCING TWEED PAVILLION Tweed. Every Saturday night. Music: The Students 50c. Moderator Dancing. 8-tf-tw-th-tf

SOCIAL EVENING KNIGHTS OF Columbus Hall, 218 Front Street, Thursday at 8:30 p.m. Special prize for all-Admission 50c. Everybody welcome. 9-3-tf-tw-th-tf

KIWANIS TRAVELOGUE SERIES 1961-62 Tickets now on sale. Series begins on Thursday, October 5th, 8:15 p.m. at CFJR Auditorium. Get your season's tickets now. Only $2.50. Available in Belleville. 8-tf-tw-th-tf

RABINOWITZ — Mr. and Mrs. Harry Rabinowitz, former Belleville residents, announce the birth of their daughter, Tamara, on Tuesday, September 26, 1961, at Toronto General Hospital. 9-3-3d

CITY AND DISTRICT NEWS

DOG CROSSING STREET CAUSE OF REAR-END CRASH

A dog which ran across the intersection of Victoria and Dufferin Ave., was the cause of a two-car rear-end collision early this morning.

Police said a car driven by Robert Algieson, 261 Dufferin Ave., was proceeding west on Victoria and at the intersection the driver had to slam on his brakes in an attempt to avoid hitting a dog crossing the street. Ronald Sammuel Polster of 96 Hastings Drive also proceeding west on Victoria, directly behind the Algieson car, was unable to stop his vehicle in time and as a result collided with the rear of Mr. Algieson's car.

Damage to the Algieson vehicle was estimated at $15.

Damage to the radiator hood, bumper and grill of Mr. Polster's car was estimated at $150

Police said no charges will be laid.

Two Arrested After Hastings Store Entered

Two Trenton youths have been arrested and a warrant has been issued for another following a break-in at the Hynes drugstore in Hastings early Tuesday morning.

Ronald Slauenwhite, 17, was apprehended in Hastings Tuesday morning. Gary Ibbotson, 18, was picked up later the same day in Trenton.

Two men were seen in front of the liquor store shortly after 5 a.m. by John Bell, who lives nearby. He phoned Police Chief William McIlmoyle who arrived in time to see a man crawling out of the store through a window. He and another man escaped through fields.

Nothing was stolen from the store. Although a door was damaged and several bottles of liquor were thrown through the open window.

Police investigating the break-in found a car belonging to one of the Trenton youths, parked in Hastings.

Damage similar to that in the L.C.C.O store was discovered in the brewers retail store across the street, when manager Gordon Hindle arrived at work Tuesday morning.

Nothing was stolen from the beer store.

OPP from Campbellford and Cobourg are assisting Chief McIlmoyle in his investigation of the incidents.

ARMY ENTERPRISE

The first permanent weather observation station in Canada was established by the British army in Toronto in 1840.

25 Cannifton Cubs, Scouts Attend Camp

The Mothers' Auxiliary of 1st Cannifton Cubs and Scouts held its annual summer months day School rooms on the evening of September 18th with Mary F. Furmidge presiding. Mrs. Brownson read the secretary's report and Mrs. Hanna read the treasurer's report for the summer months.

It was decided Mrs. Furmidge reported that gifts had been given to Cub and Scout leaders and helpers who had assisted at camps, that 25 boys had attended Cub and Scout camp. Mrs. Furmidge also requested that a letter of thanks be forwarded to Mr. Clarence Bird for the use of his land for camping; also a letter of appreciation to Mrs. Luffman for her generosity.

Mrs. F. Holgate reported spending many cards and flowers during the summer months.

Mrs. Brownson read the correspondence, one being from the Belleville and District executive board, for Scout Auxiliary, urging all members to attend their annual meeting at Holloway St. Church on September 28th at 8 p.m. which Mr. A. Curiette will install the officers for 1961-62. There will also be a "Penny Auction" at this meeting in order to raise funds.

A lovely reading by Mrs. Furmidge. "Carry On." was given.

Brantford Man Named Governor

QUEBEC (CP) — Franklin Richardson of Brantford Wednesday was elected governor of the Ontario-Quebec-Maritimes district of Kinsmen International.

A member of the Brantford Kiwanis club since 1949, he was elected over Harold Burns of Toronto at the closing session of the district's annual meeting.

A provincial boilermaker and former divisional lieutenant-governor of Kiwanis, Mr. Summerhayes will have jurisdiction over 132 clubs in eastern Canada, with a total membership of some 4,700.

EXCITING MONTH

In 1948, Canada's Barbara Ann Scott won the European, Olympic and world figure skating championships all in one month.

Santa Claus Parade Will Be Held on December 2nd

"By the turnout here tonight, surely someone is interested in having a Santa Claus parade," declared Fire Chief Gerald Vance, chairman of the Santa Claus parade committee.

Earlier predictions indicated that there would be no Santa Claus parade unless more interest was shown by citizens of the city, when only thirteen have received a lot of disappointed youngsters, ——

The emergency meeting was called by Chairman G. Vance. He said "at the meeting held over week ago, it was decided that unless the crowd was bigger than this time, there would be no parade. However, we are not quitters by no means." However, the crowd big enough, he warrants a Santa Claus parade as attended Wednesday night's meeting. It will be held on Saturday, December 2.

Reports of committees was held, new members being elected, some being re-elected from last year.

Chairman Vance stated that there was $1,000 in the bank, all of which was not left over from last year's fund, but, they still need the support of the local merchants. When city council passed its budget this year, the committee was given the same grant as last year, which was $300.

Candy was another problem. The purchasing of the candy this year was left in the hands of Chairman Gerald Vance. He said that 15,000 had purchased about 7,500 small chocolate bars. "This year," said the chief, "I made a contact and if all are in favor, I would like to purchase miniature bars, costing 1½ cents each. 15,000 Samples were passed around, and they were approved. Chief Vance said: "If we get 12,000 or 15,000 of these, surely we will have enough to go around as other years we have always run short."

It was felt by all those present that the parade should commence at 11 a.m. this year as in previous years it had started earlier and very few came around at 11 a.m.

WILL HAVE HORSES

Chief Vance said the reason for the parade starting until 11 a.m. was because some of the children travelled quite a distance.

It was also decided to have the mounted police, horses from Meaford center in the parade again this year, with three bands leading the parade carrying the flags.

A Bellevile-Trenton representative stated he thought the ten-town members could give an important part in this years parade, as last year they went to the hospital and staged a little show for those on the children's ward. They also visited all of the institutions were in the hospital, that day. He said they would like very much to do the same thing again this year.

Thirteen bands have been asked to participate in the parade this year, but it is unknown at how many will soon be able to attend.

Chairman Chas Vance said the parade would be filmed again this year, the same as it was last, by Percy Hamilton of Kingston. He said the parade was filmed for the benefit of those in the old people's home or some community organization who wished to see the parade.

It was suggested that honorable mention be given to those placing first, second and third in the floats and walking personnel. The selection of the judges was left in abeyance until the next meeting which will be held on Wednesday, November 11.

Committees appointed from the Retail Merchants Division; R.C.I. & V.S.; Quinte and Moira Secondary School Athletic Association and Navy; City Council; Industrial Commission; Associated Odd Fellows; Ontario School for the Deaf; Public Works and Police. The floor committee was to discuss this and report back at the next meeting.

City Hall staff members and Odd Fellows Committee were also asked to attend last night's meeting.

COMMITTEES NAMED

Parade Committee; chairman, Fire Chief Gerald Vance; secretary, H. Vaughn; treasurer, G. Rutledge; executive chairman, P. M. Tull; treasurer, Vance, Jr.; Police, Sgt. G. Rutledge; finance; chairman, G. Rutledge; S. Martin, B. Cox, C. Hall; concessions; chairman, G. O'Brien; H. Wadsworth, Mrs. Doran; floats; chairman, T. Foster, R. Farr, E. Smith, F. Ray, E. Derry, G. Rutledge; assistants; smoke-up; chairman, L. Doran; T. Wessells, A. Rump; publicity; chairman, Ken Armour; M. Sine; wagon; chairman, H. Vaughn, A. Vaughn, G. Read; tractors; chairman, A. Miller; traffic; chairman, Inspector C. Hayes; Sgt. Bistchford, Inspector McLauch. Ian Chisholm; marshal; members of the city police force; refreshments and candy; chairman, J. Bowen; Mrs. Mac Read, R. Burkholder; tag day; chairman, Mrs. Gaylor; Mrs. Shewn, J. Darval, R. Wells, Sha a Armstrong, Linda McCarthy, Dalton Miller, Sgt. J. Matthews; parade personnel; chairman, Inst. Medical, Duffy; S. Stalker, M. Timm, S. Martin; marching parade marshal; chairman, R. Abbott.

Student Groups Visit Museum

History was made recently at the Hastings County Museum in the city when the first school class tour took place.

The students are pupils of the pupils of Mr. Fred Bradley of the BCI.

They were taken on a half-hour conducted tour of the new museum by curator, Mary Lu Toms.

Among articles of particular interest to the students in the collections of local and European antiques were the large wheeled "Penny Farthing" bicycle, the collection of early school books and other school relics; the household and farm implements, and the 19th century European dolls.

Other student tours are being planned. For groups of 15 or more students, conducted tours will be provided for five cents per person. Arrangements for tours should be made by contacting the museum, 240 Church St., Belleville, at least one week in advance.

The Hastings County Museum is also offering special adult group rates of only 15 cents per person for groups of 15 or more.

To date, more than 700 persons have visited the museum —already acclaimed as one of the finest small museums in Ontario.

Obituaries

MURDOCK CALVIN CUMMINGS

Following an illness of two years, Murdock Calvin Cummings, 30 Grove St. died in the Belleville General Hospital on Wednesday evening. He was born in Howard City, Michigan, 64 years ago, being the son of the late Mr. and Mrs. Calvin Cummings and has been a resident of this city for the past 34 years. For many years he was employed by the Eddy Match Company before its removal to Hull, Que., and in the community he was well known and highly respected.

He is survived by an adopted son, Tabernacle United Church and fraternally was a life member of Moira Lodge, A.F. and A.M. No. 11.

Surviving are his wife, the former Gladys Bray, one brother, Bliss Cummings of Albany and also a number of nieces and nephews.

Resting at the Grant Funeral Home, 68 North Front Street. The funeral arrangements appears elsewhere in this edition.

THOMAS MACDONALD

The funeral of Thomas Macdonald held from the late John R. Bush Funeral Home on Wednesday afternoon. Rev. Dr. Donovan conducted the service in the chapel and also the committal was held at Belleville cemetery.

The bearers were Ernest Ward, Charles Linas, Peter Hawley and Peter Milligan.

MRS. CHARLES E. CHAPMAN Rosslin

In ill health for one month Mrs. Annie Evelyn Chapman, Rosslin, died at her home on Wednesday morning. She was born at Orono, 83 years ago, being the daughter of the late Mr. and Mrs. H. Higgins and had been a resident of the Rosslin community for the past 50 years. She previously resided in Toronto and Oronto.

She was a member of Rosslin United Church and when health permitted was active in the Women's Auxiliary. She was also interested in the Women's Institute and was an active part for many years.

Her husband predeceased her in the fall of 1960.

Surviving are her husband, Charles E. Chapman, and three daughters, Mrs. William (Alethea) Brand of Windsor; Mrs. Harold (Edna) Arnold of Toronto, and Miss Velma Chapman, at home. Also surviving was the last of her family.

Resting at the John R. Bush Funeral Home, 370 Front Street. The funeral announcement appears elsewhere in this edition.

GEORGE HENRY McMULLEN Springbrook

Former well known resident of this city, Superintendent George Henry McMullen died Monday in Winnipeg at the home of his son, Arthur. He died suddenly in his 73rd year. Son of the late Mr. and Mrs. Washington McMullen, he was born in Rednell and had lived in the district until about nine months ago when he went to Winnipeg. He was a member of Springbrook United Church.

Pre-deceased by his wife, the former Lillian White, he is survived by two daughters, Mrs. Ewen (Gladys) Matheson of Medicine Hat, Alberta, and Mrs. Leonard (Norah) Wannamaker of Stirling, and one son Arthur of Winnipeg.

Edward, died in 1939. There are seven grandchildren.

The body will rest at the Duffin Funeral Home from Friday afternoon; the funeral announcement appears elsewhere in this edition.

Renfrew Wants Champlain's Astrolabe

RENFREW (CP) — Renfrew County, rich Ottawa Valley farming community, has appealed to the secretary of the United States state department for the return to Canada of the astrolabe died by explorer Samuel de Champlain 350 years ago.

Renfrew Peter McConnachie, chairman of the county's publicity committee, said Wednesday no reply has been received and it appears likely the instrument, formerly used for taking altitudes, will remain in the New York Historical Society's museum.

The brass astrolabe, dated 1603, was found by a 14 - year - old plowboy in 1867 near Green Lake on Rose Township on the route taken by Champlain in 1613 on the Ottawa Valley in search of the northern sea. An ornate monument today is commemorated by a cairn on Highway 17 near Cobden, about 90 miles northwest of Ottawa.

Navy League Will Be Headed By 'Pete' Wills

H. F. "Pete" Wills was re-elected to a second term as president of Belleville Branch of the Navy League of Canada at the branch's annual meeting yesterday evening at the Sea Scout "ship" on South Frost Street.

Also elected to office were Dan Adamson, vice-president and chairman of the Navy League Cadet committee; Gerald Pinkston, secretary; Ross Silver, treasurer; Jack Donovan, chairman of the Sea Cadet committee and Bill Judge, chairman of the property committee.

Discussed during the evening's agenda was the acquisition of equipment for the "ship" from the firm currently wrecking lake freighters in Deseronto. Davits, which could be installed on the new dock and used for hoisting and lowering the Corps' boats, bridge equipment, such as binnacle, ship's wheel, navigation lights, telegraph, and sundry other gear which would be valuable as training aids in the Sea Cadet Corps' work were considered.

It was pointed out Sea Cadet committee chairman Mr. Donovan and the Corps' commanding officer, Lt. Pettapiece, RCSC, should make a trip to the wrecking yards and investigate the possibility of this equipment to the Corps.

Plans for the coming year's activities is the Navy League Cadet Corps were announced by Lt. Pettapiece and Petty Officer of the junior corps. Including in the activities is the development of a band, a guard and an extensive sports program.

This weekend the Cadets will be taking a weekend cruise aboard the harbor craft "Ship Ahoy" Deseronto. Kingston, Cadets from the Sea Cadet Corps at Picton and Trenton will be their guests. The local Corps' own power boat, which is also used on weekend exercises which begin Friday evening.

Man Is Hurt At Bayside

David Fyn, Belleville was admitted to the Trenton Memorial Hospital early this morning as the result of an accident on Highway 2 at Bayside.

Ontario Provincial Police said a car driven by Floyd Delise of Belleville, and a motorbicle driven by Fyn collided.

Fyn suffered multiple facial lacerations and a fractured right wrist.

Cause of the accident is as yet unknown.

REBEL LEADER KILLED

JAKARTA, Indonesia (AP)— Rebel leader Daud Beureueh Dibeuk was killed during a skirmish with government forces in the Pasangkayu region of Central Sumatra, the state-owned Radio Republik reported today. The broadcast said the skirmish occurred Sept. 13 but gave no details. Djambatan, defense minister in the rebel appointed cabinet of February, 1958.

MASONIC MEMORIAL SERVICE

The brethren of Moira Lodge No. 6 A. F. & A. M. No. 11, C.R.C. and Mount Zion Chapter are requested to attend the Annual Memorial Service in the Masonic Temple, Belleville, on Sunday, September 24th, 1961, at 2.30 p.m. for the purpose of attending Divine Worship. The Service in honour of our late brother, Kenneth Calvin Cummings.

By order of the Worshipful Master, A. F. Hicks.

R. C. McELRATH, Secretary.

DEATH

McGARVEY, Hilliard. — At the Belleville General Hospital, on Thursday, September 21st, 1961, Hilliard McGarvey, late of Marmora.

Further arrangements under the direction of the Bowerman Funeral Home, Marmora, will be announced later.

CUMMINGS, Murdock Calvin. — At the Belleville General Hospital, on Wednesday, September 20th, 1961, Murdock Calvin Cummings, 30 Grove Street, beloved husband of Gladys Bray; in his 62nd year.

Resting at the Grant Funeral Home, 68 North Front Street. Service in the chapel on Friday, September 29th, at 2.30 p.m., Rev. Dr. Donovan officiating. Interment Stirling Cemetery.

CHAPMAN, Annie Evelyn. — At the Belleville General Hospital, on Wednesday, September 20th, 1961, Annie Evelyn Higgins, beloved wife of Charles E. Chapman; in her 84th year.

Resting at the John R. Bush Funeral Home, 370 Highland Ave. Funeral on Saturday, September 30th, to Rosslin United Church, for service at 2.30 p.m., Rev. Ralph Bristowe officiating.

The casket will be open in the church parlors from 2 p.m. time of service.

Interment Belleville Cemetery. 538-39

RYAN, Joseph Patrick. — At the Belleville General Hospital, on Wednesday, September 27th, 1961, Joseph Patrick Ryan, R. R. 2 Shannonville, beloved husband of Mary A. Ryan, and father of Mary A. Ryan.

Resting at his late residence. Funeral on Friday, September 29th, at 9.30 a.m. to Holy Name of Mary Church, Stirling. Requiem Mass at 9.30 a.m.

Interment St. Mary's Cemetery.

McMULLEN, George Henry. — Suddenly, on Monday, September 25th, 1961, at Winnipeg, Man., George Henry McMullen, formerly of Springbrook; in his 73rd year.

Resting at the Duffin Funeral Home, Stirling, from Friday noon, September 29th, until 2 p.m. for the funeral home to Springbrook United Church for service at 2.30 p.m., conducted by Mr. Pilton. Interment Mount Nebo Cemetery.

KLIMY, Russell Thomas. — At the Kingston General Hospital, on Tuesday, September 26th, 1961, Russell Thomas Klimy, St. George Street, Deseronto, beloved husband of Phyllis Anne Knight, dear father of Russell Jr., and Warren; in his 40th year.

Resting at his late residence until Friday, September 29th, at 1.00 p.m., thence to St. Mark's Anglican Church for service at 2.00 p.m., Rev. A. A. Souter officiating.

Interment Lillie's Cemetery. 537-38

IN MEMORIAM

BLECKER. — In loving memory of Mary Ann Blecker, who passed away September 23rd, 1958.

In our hearts your memory lingers Sweetly, tender, fond and true There is not a day, dear mother, But we think of you.

Sadly missed by son, daughter-in-law and grandson Larry.

FARRAR. — In loving memory of Mary Ann Farrar, who passed away Sept. 28th, 1954.

When one we loved was called away,
God will bless home it was His will
Within our hearts there's a longing,
If she only could come home,
Friends may think we have forgotten,
But in our hearts she's not.

HARRINGTON. — Fondest memories of a dear wife, mother, and grandmother, Mary Harrington, who passed away September 28th, 1960.

Time's ever flowing stream has taken
Those evening shades are falling,
And our hearts there comes a longing,
If she only could come home,
Friends may think we have forgotten,
But in our hearts she's not.

Sadly missed by husband Harry and family.

FLOOR SANDING AND FINISHING
GLEN ELLIOT
126 Dufferin Ave. WO 2-3088

IF IT'S Rolufs IT'S Records
337 FRONT STREET BELLEVILLE, ONTARIO

YOUR TRAVEL AGENT Rolufs
337 FRONT STREET BELLEVILLE, ONTARIO

FOR Cameras AND Film SEE Rolufs
337 FRONT STREET BELLEVILLE, ONTARIO

PINKSTON & LUSCOMBE
AMBULANCE AND FUNERAL SERVICE
DIAL WO 8-4782
80 Victoria Ave at Church Street

Taking a Coffee Break Today?
DROP OVER TO ELLIOTT MOTORS
For Your Free Coffee — See and Test Drive
The New 1962 BUICKS

"Jim's Place"
DINING ROOM
OPENING SUN., OCT. 1st - 12 Noon
1 miles East of Belleville on Point Anne Lane
Come on down and see us next Sunday or any day through the week — open 12 noon to 2.30 p.m. and 5.00 p.m. to 7.30 p.m.
Home cooked meals served from Aunt Belle's Country Kitchen
$1.50 and $1.95 plus tax
No parking problem — We have 5 acres of land.
Private dining room for Family Dinners, Private Parties and Club Meetings, Banquets, Weddings, Suppers, etc.
For Reservations
PHONE JIM OR AUNT BELLE — WO 2-0147
R. J. McLeckie, Prop.
CLIP THIS ADVERTISEMENT. It is worth 50c on any dinner served in our dining room.

DOROTHY GRAY
30% off Sale
FOLLOW DOROTHY GRAY'S RULE OF THREE FOR A LOVELIER COMPLEXION
DRY-SKIN CLEANSER DOROTHY GRAY
1. CLEANSE: DRY SKIN CLEANSER OR SALON COLD CREAM 8 oz. each $3.15
2. STIMULATE:- ORANGE FLOWER SKIN FRESHENER OR TEXTURE LOTION 8 oz. $2.25 8 oz. each $1.90
3. LUBRICATE: COLLOGEN MOISTURE CREAM reg. $4.75 4 oz. each $3.30
ORANGE FLOWER SKIN FRESHENER
DOROTHY GRAY
COLLOGEN MOISTURE CREAM
DUFF'S - DRUGS
"Your Friendly Store"
WO 8-2719 Free Delivery
Open Tonight 'til 8.00

Elizabeth Arden
SOAP SALE
BLUE GRASS and June Geranium
HAND SOAP (Box of 3) Regularly $3.25 $1.50
BATH SOAPS Box of 3 Regularly $4.00 $2.00
LATTIMER'S DRUG STORE
Free Delivery WO 8-3349

"First at McNABB'S in Belleville"
Kitten Knitwear
of 100% Terylene
Modelled Live
FRIDAY, SEPTEMBER 29
Watch for Special Announcement in Today's Paper

For All Winter Protection Against Colds TAKE
VACAGEN TABLETS $2.00
One tablet a week prevents you against colds all winter.
20 Week Treatment
DOLAN THE DRUGGIST
WO 2-3401
Free Motor Delivery
OPEN TONIGHT 'TIL 8 O'CLOCK

MONDAY IS BLITZ NIGHT
House to House Canvass
Plan Now to Give Generously to the Belleville Association For Retarded Children
When Your Canvasser Calls

Super Special . .
Two for the price of One
HEALTH SALTS
(ENGLISH STYLE)
A cooling, refreshing drink.
1 lb. tin regularly 69c
2 TINS only 69c
(While they last)
Geer Drugs Limited PRESCRIPTIONS
DIAL WO. 2-4511
FREE DELIVERY
FREE DELIVERY 'TIL 8 O'CLOCK

TORONTO STOCKS

TORONTO (CP)—Speculative interest continued to keynote action on the stock market during heavy morning trade today.

Huge volumes in such junior base metal stocks as Lake Dufault, Wiltsey-Coghlen, Area and McWayers continued unabated.

Lake Dufault, which started it all last week, was down .55 cents at $4.25 a share. The stock began to sag after results of the second section of the company's first drill hole in Quebec's Norbee field were released. At the close Wednesday it was off five cents and at the open today dropped to $4.45, down 35 cents. It came back to $4.70, then declined rapidly to $4.15 before advancing to $4.25, down 55 cents.

Wiltsey was unchanged at 20 cents on 567,800 shares and looked a certainty to trade over the million share mark for the third consecutive day. Area was down seven cents at $1.88 on about 50,000 shares.

On the industrial market there was a slight advance. Great Lakes Power climbed 1⅛ and Eddy Paper one point. Gains of ⅜ went to Traders Finance A, Interprovincial Pipe Line and Dominion Bridge.

Industrials were ahead .50 on the exchange index at 596.19, golds .10 at 87.44 and western oils .08 at 94.90. Base metals were down .20 at 197.93.

Senior base metals were weak. Noranda dropped ¼ and Falconbridge ⅛. Hudson Bay Mining gained ¼.

Great Plains Development and Pacific Petroleum bested western oils with gains of ⅜ and ⅛ respectively. Asamera led junior issues with a 15-cents gain at 90 cents.

Speculative fever gripped the market Wednesday as junior base metals swelled volume to the highest in two years.

In a wild trading session, junior issues turned over shares in the millions and many showed minor gains.

Lake Dufault Mines, which started it all last Wednesday, dropped for the first time and closed at $4.80 a share, down five cents on the day. It had gone as high as $5.90 earlier. However, assay results on the second section of the drill hole sunk by the company last week were revealed and the stock lost ground. Results were not as good as in the first report earlier this week. The assay showed 2.41 per cent copper over 70 feet compared with 4 per cent over 150 feet in the first section and .74 per cent zinc compared with 12.2 per cent.

Wiltsey - Coghlan, which has property adjacent to Lake Dufault in Quebec's Norbee field, was the most active issue, turning over 1,517,015 shares. It gained 3½ cents at 20 cents. Bibis traded 381,700 shares and advanced 5½ cents to 10 cents.

Volume for the day was 6,817,000 shares, heaviest since March 12, 1959 when it was 6,969,000. Tuesday's volume was 5,974,000 shares.

Empire Life led the higher-priced industrials up with a gain of nine points at 129. Loblaw B advanced 2½ and gains of two points went to Loblaw A, Great Lakes Power and Canadian Tire. General Motors was ahead 1⅜. Consolidated Paper one point, and Aluminium ⅞.

U.S. Ford dropped two points, Ford of Canada 1⅜ and International Paper 1¼. Abitibi was down ⅝.

Consolidated Mining and Smelting lost ½. Hudson Bay Mining ⅞ and Noranda ¼. International Nickel gained ½.

Western oils were up.

STOCK QUOTATIONS

(Stock Quotations Furnished by Barclay & Crawford)
56 Bridge Street East
Members Toronto Stock Exchange
Belleville Office—Dial WO 8-5581
H. P. Wills, manager.

INDUSTRIALS

Abitibi 39¼
Alberta Distilleries 220
Alberta Gas Trunk 35
Algoma Steel 47
Aluminum 28¾
Atlas Steel 30¾
Bank of Montreal 68⅛
Bank of Nova Scotia 75¾
Bell Telephone 55
Brazilian Trac. 390
British American Oil 32
B.C. Forest Prod. 12
Canada Cement 26⅞
Cdn. Breweries 55
Cdn. British Alum. A 9⅞
Cdn. Oil 33
Canadian Tire 53½
Cdn. Pacific Railway 24⅞
Cockshutt Plow 13⅞
Cons. M. and S. 23½
Cons. Paper 45½
Consumers Gas 19
Corby's "A" 18½
Dominion Foundries 63½
Dominion Steel 11¾
Dominion Stores 15¼
Dominion Tar 19
Ford (U.S.) 107
Ford "A" 153⅛
Gatineau 35¼
General Dynamics 28¼
General Motors 51½
Great Lakes Paper 19
Harding Carpets 13½
Cdn. Imp. Bk. Com. 68½
Imperial Oil 47
Industrial Acceptance 63⅜
International Nickel 85
Interprov. Pipeline 75½
Jockey Club Ltd. 325
Loblaw Cos. "B" 47¾
Massey Ferguson 10⅞
MacMillan B. and P. 17¼
Moore Corporation 58⅞
Page Hershey Tubes 25¾
A.V. Roe 6½
Royal Bank of Canada 77⅞
Shawinigan W. and P. 26⅛
Seagrams 41¾
Simpson's Ltd. 28¼
Steel of Canada 76
Toronto-Dominion Bank 67⅛
Traders Finance 53⅜
Trans Canada Pipe 22
Trans. Mt. Pipe 14
Union Gas 12⅞
Victoria and Grey 35
Walkers 55

MINES AND OILS

Rio Algom 930
Arcadia Nickel 44
Atlantic Coast Copper 116
Campbell Chib. 725
Cdn. Export Gas 149
Cdn. Husky Oil 5¼
Cochenour Willans Gold 430
Cons. Discovery 210
Cons. Halliwell 36
Conwest Exp. 540
Denison 940
Devon Palmer 55
Dome Mines 23⅜
East Malartic 265
East Sullivan 180
Faraday 161
Falconbridge 54 7-8
Frobisher 10
Geco 22 1-8
Gunnar Mines 860
Hollinger 27 1-2
Home Oil "A" 955
Hudson Bay M. & S. 52 1-2
Hudson Bay Oil 14 3-4
Kerr Addison 945
Labrador 25 3-4
Lake Shore 310
Maritimes 76
Midcon 27
North Coldstream [illegible]
New Hosco 77
New Mylamaque 45
Nickel M. & S. 46
Northern Canada 240
Noranda 49 1-2
Normetal 270
Okalta 33
Opemiska 645
Pacific Pete. 10 5-8
Preston Mines 615
Prospect Airways 96
Provo Gas 203
Quemont 885
Rockwin 14
Royalite Oil 8 5-8
Sherritt Gordon 480
Silver Miller 41
Siscoe 190
Steep Rock 715
Sylvanite 33
Teck-Hughes 154
Triad 155
United Asbestos 570
United Keno Hill 11
United Oils 123
Ventures 55 3-4
Waite Amulet 385
Beth Copper 104

TORONTO LIVESTOCK

TORONTO (CP) — Prices were firm and trading active on slaughter cattle at the Ontario public stockyards today.

Veal calf prices were steady. Hog prices were steady and lamb prices were steady.

Slaughter cattle 541: choice steers 24.50 - 25 with sales to 25.50; good 23-24; medium 21-23; commons 15 - 20; good heifers 21.50-22.50, medium 20-21; commons 15 - 19; choice fed yearlings 24.50-25.50 with sales to 26; good 22-24, good cows 15.50-16.50 with sales to 17; medium 14-15; common 13-14; canners and cutter cows 10-12.50; good heavy bologna bulls 19; common and medium light bulls 14-18.50.

Replacement cattle 1000: good light stockers 21-24 with stock calves to 26; mediums and commons 1620.

Calves 179: good vealers 27-29 with a few choice to 31; medium 22-26, comman 19-21; boners 14-18.

Hogs 278: Grade A 28.50; heavy sows 20.05.

Sheep and lambs 96: good handyweight 19.35; common and medium 12-18; feeders 16 - 18; sheep 3-10.

PRODUCE MARKET

TORONTO (CP) — Churning cream and butter print prices were reported unchanged today.

The egg market was steady with offering adequate for a light to fair demand.

Country dealers are quoted by the federal department of agriculture on Canada grade eggs, delivered Toronto, in fibre cases: A large 52; a medium 35; A small 26; B and C grades no market.

Butter prices: Canada, first grade: Ontario tenderable 63; non-tenderable 61¾-62, in light trading: western 62¾ (nominal).

DOLLAR RATE

MONTREAL (CP)—The U.S. dollar was at a premium of 3 1-32 per cent in terms of Canadian funds near noon today. Wednesday the noon rate was $1.03 1-32. Pound sterling $2.90, up ⅛.

GENERALS LED

The American Civil War of 1861-65 was the last large conflict in which generals personally led their troops into action.

Body Recovered About 2 Miles From Boat

BOWMANVILLE (CP) — The body of one of four men who set out Monday to cross Lake Ontario in a 14-foot boat was recovered Wednesday by an RCMP launch.

Earlier in the day, an RCAF plane spotted the overturned boat about 14 miles southwest of Cobourg.

The body of Ross Prescott, 21, of Bowmanville, was found about two miles from the boat. He was wearing a lifejacket.

The RCAF was to continue to search today for the three other men, Lon Boyd, 21, and Samuel Sellick, 31, of Oshawa and Donald Terry, 23, of Hampton.

Sellick, father of five children, owned the boat, equipped with a 40-horsepower motor.

The four left Bowmanville in spite of a small craft warning at dusk Monday. The boat was last seen Tuesday morning by an RCAF plane searching for a crashed T33 jet trainer.

Belleville Livestock

Trade was active and prices were steady on this week's market. Steers and heifers sold strong, cows and bulls sold steady. Calves and lambs sold actively. Fat hogs were up 25c to 50c per cwt. Weaned pigs and shoats sold steady. Good springers sold readily on an active demand.

Following are quotations:

Choice steers 21c to 23½c; good steers 20c to 21c; good heifers 19c to 21c; medium 17c to 19c; commons 16c to 17c.

Good cows 14½c to 15½c; heifery cows as high as 16¾c; medium 12c to 14c; common and cutters 10c to 12c.

Good heavy bologna bulls 17½c to 18½c; medium 16c to 17c; common 14c to 16c.

Choice veals 30c to 32c; good 27c to 30c; medium 24c to 27c; common 20c to 24c; boners 16c to 20c.

Grade A hogs 22c on live weight basis. Light sows 15½c to 16½c; heavy sows 14c to 15c; boars 10c to 12c; weaned pigs $8.00 to $12.00 each; shoats 23½c.

Sheep and lambs — good handyweight lambs 18½c to 20¼c; common and medium 15c to 17c.

Springers — Good springers $240 to $275 each; smaller type heifers $175 to $210 each.

Good work horses $120 to $150 each; meat horses 6c to 7c.

J.F.K. SENDS LETTER

BONN (Reuters) — Chancellor Konrad Adenauer has received a personal letter from President Kennedy, a government spokesman said today. Informed sources said Kennedy congratulated Adenauer after his Christian Democrats had again emerged as the strongest party from the Sept. 17 West German elections although losing their absolute majority in parliament.

CAIRO IGNORES

(Continued From Page 1)

corresponding increase in authority for his rival, Marshal Amer.

It was not yet clear what role, if any, Serraj played in the revolt.

In what was called a "United Arab Republic broadcast," Damascus radio said the situation returned to normal "because of the wisdom" of Amer and Gen. Gamal Feisal, the Syrian army commander.

With his prestige and authority seriously challenged, President Nasser ordered the 15,000 well-armed Egyptian soldiers in Syria to crush the uprising.

Grieving that "Arab blood will be shed by Arabs," he said in a broadcast from Cairo:

"It is impossible that I could join the enemies of nationalism and announce the dissolution of the United Arab Republic."

At one point Radio Damascus claimed all ports and airfields had been closed—to prevent reinforcement of the Egyptians—and that the rebels were "fully in control of the situation" in all parts of Syria.

The revolutionaries also claimed the support of the U.A.R. air force commander in Syria and the army commanders in western and southern Syria. Northern tribesmen around Aleppo were reported backing Nasser, however.

Then Damascus Radio announced that the revolutionary command had met with Amer and worked out an understanding.

"Military questions have now gone back to their normal course with reliance and trust in the wisdom of the commander-in-chief of the armed forces and the commander of the 1st (Syrian) Army, about carrying out the objectives of the armed forces and of the United Arab Republic," the communique said.

Earlier rebel broadcasts had said Amer, Nasser's top man in Syria, had been arrested in the pre-dawn uprising.

New Material To Be Modelled At Local Store

Miss Vivi Roy, of Toronto, will model knitwear in sweaters, suits and skirts for the first time in Ontario at the J. A. McNabb store on Friday of this week.

These articles are fashioned from a brand new material known as Glenayer Kitten Knitwear composed of 100 percent Terylene, and by a unique new process turned into a wonderful yarn that is soft, supple and rich as wool, yet of greater strength and stamina, and completely washable, needing neither blocking nor pressing.

NOTED WRITER

Willa Cather, the American novelist, was 71 years old at her death in 1947.

Three Suspects Arrested After $24,000 Theft

SAINT JOHN, N.B. (CP)—Two Ontario men were taken into custody again today for further questioning about a $24,000 holdup Wednesday at a Bank of Nova Scotia branch here.

The pair had been picked up in a nearby motel and a Saint John man was also questioned before release of all three early today. Police held an Ontario car.

Two armed and masked robbers fled on foot with the loot shortly before the bank's closing time Wednesday.

Names of the two held were not disclosed.

Earlier, Bank Manager L. W. Roberts told police two men had entered the bank shortly before closing time armed with revolvers. He said they grabbed the money, herded six customers and a staff of eight into the vault and fled. No one was injured.

A customer said one of the men held a gun on the people and another looted two cash boxes and the safe in the vault.

CANADA'S

(Continued From Page 1)

however, along with expenditures for new housing.

There was a sharp rise of 13 per cent in corporation profits, before taxes and dividends paid abroad, to an anual rate of $3,216,000,000. Labor income advanced 1.5 per cent to record anual rate of $19,036,000,000.

But net incomes of farmers declined an estimated seven per cent to an annual rate of $980,000,000 — a figure adjusted for seasonal variations. Net farm income for the first half of the year is estimated to be down nearly 25 per cent from a year earlier.

Personal incomes, including labor and farm income and investment receipts, rose to an anual rate of $27,800,000,000 from the first - quarter level of $27,564,000,000.

Consumer spending advanced to a record rate of $24,180,000,000 from $23,856,000,000 and personal direct taxes rose to $2,524,000,000 from $2,376,000,000.

The bureau noted that at June 3 consumer debts including personal bank loans were more than six per cent higher than a year earlier.

CLAIM VISAS DELAYED

MOSCOW (Reuters) — Soviet newspaper men complained today that the U.S. state department failed to issue them with visas in time to allow them to cover the current United Nations session in New York. A letter published in the Communist party paper Pravda and signed by correspondents from Pravda, Izvestia and others alleged the Americans were trying to prevent Soviet journalists from covering the UN proceedings.

AFTER JUMP TO FREEDOM IN BERLIN —Seven-year-old boy and his grandmother bend over his mother after trio jumped to freedom in Berlin. Two other members of the family also jumped from third floor of their house in East Berlin into fire net in West Berlin. (AP Wirephoto).

Above is one of the famous North Stars, a squadron of which will be retained in service to "increase the air transport capability of the RCAF," instead of being "phased out of service" with the introduction of the Yukon. This particular North Star, shown over the CNE grounds at Toronto, is No. 17517, which was one of five "Stars" of 426 "Thunderbird" Transport Squadron which flew Red Cross supplies to Chile following the earthquake in that South American country last year. North Stars have been in service with 426 Squadron for 12 years.

Trenton News

By SULA SONTER—Phone [illegible]

Retain North Star Squadron Transfer It to St. Hubert

TRENTON — One of the RCAF's North Star squadrons, No. 426 Transport Squadron at present based at RCAF Station, Trenton, will not be "phased out of service" as originally planned, but will be retained and transferred to St. Hubert, Que.

That information was given by Hon. Douglas Harkness, Minister of National Defence, in his speech to the House of Commons on the estimates of his department.

"A further decision has been made to increase the air transport capability of the RCAF," said Mr. Harkness. "It was planned with the introduction of the long-range Yukon aircraft the North Star transport aircraft would be phased out of service. However, a squadron of these aircraft is now to be retained, thus enhancing the long-range operations of Air Transport Command."

With the introduction of the Yukon aircraft at Trenton, there will not be sufficient room for No. 426 Squadron and it ultimately will be moved to RCAF Station, St. Hubert, Quebec.

The new Yukon aircraft will be flown by the re-activated 437 Squadron, operating out of Station Trenton.

These plans will not materially change the number of personnel at RCAF Station Trenton.

IN SERVICE 12 YEARS

North Stars have been in service with 426 Squadron for more than 12 years. The sturdy "Stars" are powered by Rolls Royce Merlin engines. Since entering scheduled service with 426 "Thunderbird" Squadron, they have airlifted more than 200,000,000 pounds of cargo and nearly 500,000 personnel.

Following the disastrous earthquake in Chile, on May 20, 1960, five North Star aircraft carried out 18 flights from Santiago, the capital city of Chile, to Puerto Montt in the disaster area. Emergency supplies were flown into the area and evacuees were airlifted out on the return flight. More than 50,000 pounds of Canadian foodstuffs, medicine and field hospital housing were airlifted to Santiago by the mercy flights, in eight days of the internal airlift.

On Friday, April 21 of this year, His Excellency Mario Rodriguez, the Chilean ambassador to Canada, presented the Air Force wings of his country to the officers and airmen of 426 Squadron who participated in the airlift of relief supplies to Chile in 1960. Wing Commander J. O. Maitland, officer commanding 426 Squadron, led the five North Stars sent to Chile on the mercy mission.

ROYAL CORONER DIES

LONDON (AP)—Sir William Bentley Purchase, for 31 years coroner of North London and thus of the Royal household, died Wednesday night afer falling from the roof of his house while fixing his TV aerial. He was 70. He was known as the toughest of coroners for winter cold meant nothing to him. He never wore a hat, overcoat or underwear.

Youth Escapes From Custody

TRENTON — David Barry, 22, made good his escape from custody following his arrest by Trenton Police Tuesday evening on a warrant issued by Hastings police regarding an attempted burglary of the Hastings liquor store last Sunday night. This is the third time Barry has escaped custody at the time of an arrest.

His escape was made between the door of the house he was apprehended in and the police cruiser outside by running off and losing his pursuers amongst some freight cars on a nearby railway line.

CHARGED WITH THEFT

Wallace Cooper, 22, of Orland is presently residing in the county jail at Cobourg following his being charged with the theft Sunday evening of a radio from a Codrington school. Trenton Police reported a window had been broken to gain entry to the building.

MAIN INTEREST

MONTREAL (CP)—An average of 52,000 calls daily now is being made for the recorded telephone weather forecast supplied by the Dominion weather office at Dorval. When the service started three years ago the daily average was 38,000.

PRODUCT ENGINEER ELECTRONICS

One of our clients, Canadian Motorola Electronics Co., has requested our assistance in locating and selecting a Product Engineer.

Applicants should be currently employed in a supervisory capacity, and should preferably have experience in F.M. Radio Communications and Auxiliary Equipment. Applicants should be conversant with the latest technological advances in the Communications Art and must be eligible for membership in the Association of Professional Engineers.

The desired age level is approximately 30 to 40. The salary is open and will be fully commensurate with experience and ability. There is a realistic opportunity for rapid advancement in a professional environment.

Applicants should mail complete details of background including age, education, technical qualifications, business history and present salary, in confidence, to:

WOODS, GORDON & CO.
15 Wellington Street West, Toronto 1, Ontario
MANAGEMENT CONSULTANTS

You Are Cordially Invited . . .

TO SEE NEW

BUICK for 1962

ON DISPLAY TODAY AT

ELLIOTT MOTORS (Belleville) LTD.

24 DUNDAS STREET WEST — BELLEVILLE

THE ONTARIO INTELLIGENCER
Ontario Established 1841 — Intelligencer 1927
Published Daily by
THE ONTARIO INTELLIGENCER LIMITED
Belleville, Ontario, Canada

Subscription rates:
By carrier 25c per week
By mail in Canada $10.00 per year; 6 months $5.25;
3 months $2.75
By mail to U.S.A. $21.00 per year
Authorized as second class mail by the P.O. Dept., Ottawa and for payment of postage in cash
Member of The Canadian Daily Newspaper Association; Member of The Canada Press; Member of the Audit Bureau of Circulations

Last of Three Imperial Ties

The recipe for empire is simple. Ideally its ties are three-fold, a common allegiance to one monarch, trade and a common religion.

The ideal, however, is seldom achieved in this world. Even in ancient times, imperial ties often fell short of this ideal. Generally the shortcoming was in the realm of religion—conquered people clung to their own gods. Sometimes allegiance was divided, local rulers retaining large measures of autonomy. Almost without exception, however, trade linked the outposts of empire to the heart.

Though missionaries often preceded the flag, the British Empire never came close to achieving any solidarity in religion or culture.

In the British Commonwealth today common allegiance to one monarch is either purely nominal, based on nothing more than sentiment though this may be strong, or officially nonexistent, some of the member nations being republics. From the earliest days, the foreign policy of the Empire and later of the Commonwealth has been determined in London. Insofar as the Commonwealth can be said to have a common foreign policy, it is still drafted in Whitehall. But the growth of the independent Commonwealth countries, and particularly their individual participation in such international bodies as the United Nations, has greatly weakened this tie of "the flag" and must inevitably in the course of years, weaken further.

Of the ancient three-fold ties of empire there remains but one, trade. This, too, has been weakened by economic growth. The day when the extremities of the imperial body depended solely on the imperial heart for their supply of life-preserving economic blood has long since passed. Trade remains a tie, but it has loosened. The heart has suffered more than the limbs from this reduction of circulation.

Britain is now seeking a new source of "blood." The Commonwealth countries, which have failed to provide the demands necessary to keep the heart pumping at a healthy rate, nevertheless are alarmed at the prospect of being deprived of the right of receiving priority when the heart needs a supply of the blood of trade.

Some compromise, acceptable to all, may be reached in the current controversy regarding Britain's proposed entry into the European Common Market.

That, though, may only obscure, for a time, the really important problem facing the Commonwealth.

In the natural course of events, the advanced countries of the Commonwealth will gradually come to depend less and less on the products of Britain's factories and mills, as they themselves acquire modern industrial facilities.

Unless we are to see a period of world-wide economic recession, or unless we are entering an era of economic chaos, Commonwealth trade tie will grow steadily weaker.

Common religion never existent, common allegiance in the form of a common foreign policy already practically non-existent, trade ties weakening—what remains to hold the Commonwealth together?

The only possible effective substitute for these ancient ties of empire is something new—a common political philosophy, not imposed from above but welling up from below. Strange though it may seem, there is a solid trace of this already in existence and some hope that it may grow strong enough, soon enough, to hold the Commonwealth together.

The future years, though, may produce some strange paradoxes. The countries which may appear to have the strongest ties with Britain, by reason of a common language and political and legal institutions which are copies of Britain's own, may not prove the lands in which the ties with Britain remain strongest.

Two of the greatest cohesive forces for today's Commonwealth are the might of Russia and the might of the United States. But countries like Canada and Australia, for example, while forced closer to Britain by fear of communism, do not share the uneasiness over the power of the U.S. which is evident in some eastern lands. If the threat of communism should ever be removed, and if by this time the inevitable weakening of the tie of trade should be far advanced, the English-speaking Commonwealth lands might be much more likely to cut adrift from their Commonwealth associations than would India or some of the newer nations of Africa.

Meanwhile the very wealth of English-speaking lands within the Commonwealth cannot help but make their protests against any change in the existing pattern of British trade sound selfish to the British themselves, whose whole future may very well depend on the decisions which must shortly be taken.

Millionaire Gives Secret

Brantford Expositor

Mr. William P. Lear, Sr., described as one of America's surprising "do-it-yourself" millionaires", has announced he will give up his "secret", which, he says, can make us a million dollars.

A lovely thought, so let's see.

As he sets the rules forth in This Week magazine, they look delightfully simple — at first glance.

(1) Learn to communicate. Learn how to handle the language especially the written, effectively. (This should answer those who fret that it "don't really matter" because "everyone knows per knuckle or not.)

(2) Learn how to quit a job. Having mastered one, go to a better one. (This is fine, provided you have strong enough to escape that too-old-at-30 dilemma.)

(3) Build a Nest Egg. If you want to make money, he says, you've got to have it to invest. (He started with only $300, by the way, so it can be done).

(4) Work an extra hour a day. (Me, I don't count the hours to quitting time, demand a four-day week, insist on a long vacation, worry about an extra coffee-break).

(5) Go into business for self, for a business or a new product don't be afraid to borrow money within reason.

(6) Don't forget common sense. Be sure the new product rifle on paper may be a dud on the market. Ask yourself if you would buy the new product or service you have in mind. Also use a bit of foresight.

Mr. Lear touches on a cardinal rule. Don't be afraid.

The lazy fellow is easy to describe, and easy to recognize. "He's first in line for the coffee break; first to punch the clock, at 5 p.m. and he will probably getting flabby. As soon as he gets home from what he calls "an hour day's work", he collapses in front of the television set. He's reading beer and begins to complain about how tough it is to support a local boy does. "It's those luxury taxes, he often complains."

This, Mr. Lear says flatly, is so much nonsense. Money can be made, is being made. There are 30,000 millionaires in the United States right now, and 90 per cent of them are "new" ones.

Of course, if you are concerned only with "security", raises, pension plans, profit-sharing plans, company hospitalization, you are not really interested in the job, but only want the company to see us a Big Daddy who will coddle you when you are ill, look after you, to your children, care for you in your doddering old age and then bury you — with decorum from petty cash", don't pay any attention to Mr. Lear. In fact, it will be surprising if you have read this far.

Erase Error By Hard Work

Fort William Times-Journal

Chalk up a credit mark for Constable A. H. Harbottle of Vancouver. He is a man who admit he can make a mistake and set things right.

He gave Karoly Lakos, a newcomer from Hungary, a traffic ticket for going through a 30-mile-an-hour zone at a speed of 50 miles an hour.

Lakos was fined $15 and had his licence suspended for a month. It was his second driving offence.

A few days later Constable Harbottle found out that he had really stopped the Hungarian in a 30-mile zone. He was clocked not in a 30-mile zone. He could not locate Lakos.

Harbottle quickly notified the traffic superintendent of his error. The superintendent advised the city prosecutor, who got in touch with the traffic committee in Victoria, and returned the suspended licence and the $15 fine.

STRENGTH for the DAY

DR. EARL L. DOUGLASS

THE NEW AGE

The society amid which we live today is a fluid society. Individuals and families move often from place to place. Young people sometimes have to associate themselves with several different social groups before they reach their early twenties. We change jobs frequently today. We change our places of residence. We change our friends and our social groupings.

This means that today we must have a policy which we relentlessly pursue. We are meeting new people, new situations, and being reclassified in to different groups all the time. This means that we must have principles upon which we operate and especially principles upon which we choose our new friends.

We shall make a great mistake if we simply take people as they come. There are some ways in which we have to take people as they come, but in the matter of our close friendships we can be, and we need to be, most careful in our discrimination. When we move to a community watch out for the high-rolling set. Be not of their crowd. In business line up with the people who play the game straight. Have as many acquaintances as you can make, but remember that true friendship is very rare. Let your choice of friends be thoughtful and wise. Keep your confidences largely to yourself and share it only with those when you have through considerable experience learned to trust.

"But the invitations say, talk to be warm."

LOOKING BACKWARDS

CLEANINGS FROM OUR FILES OF BYGONE YEARS

20 YEARS AGO

September 23th, 1941.

Government statistics show that the Hastings County Children's Aid Society was responsible for a total of 333 individual cases throughout 1940, which is far in excess to the number recommended as the maximum. "We would not be not be expected to do justice to this number of cases and look after them adequately, as one hundred children are considered a fair estimate for one worker for which to be responsible," the Provincial Superintendent of the Department of Public Welfare reported to Mr. H. R. Peberty, President of the Hastings County Children's Aid Society. The report showed that Inspector Hutton and Miss Robbins are called upon to look after 49 families receiving Protection Service, 79 unmarried parent cases and 255 children who are in the care of the society, which makes the total of 383 children.

Travellers returning from the northern sections of Hastings and adjoining districts report a plentitude of deer. On several occasions the animals were seen in and about their native habitats, and in numbers that exceed those of other years. Trainridge hunters who will take off for the firing grounds in early October need have no fear of a scarcity of game. Several birds were shot on the new weekend in places other than their usual haunts indicating, in the opinion of veteran sportsmen, a decrease from the partridge population of a year ago.

Invitations have been issued by Warden W. J. Davis, of Hastings County, to attend the annual warden's dinner which this year will be held in the Village of Maynooth on Wednesday, October 1st.

30 YEARS AGO

September 25th, 1931.

The Rev. C. E. Cooper, M.A., Rector of Christ Church for the past eight years, has been appointed Rector of St. Michael and All Angels in Toronto and will assume his duties on November 1st.

Miss Lois Thompson has left to resume her studies at the University of Toronto.

Miss Ella Burkitt was home from the Normal School at Peterborough to spend the week-end.

Nelson Jose and Bruce Jose of Belleville spent the week-end at home after visiting their parents, Mr. and Mrs. David Jose of Coleman Street.

Cleo Colling and Gardiner Dafoe returned from the College of Pharmacy in Toronto to spend the weekend.

Miss Ruth Bowerman, B.A., of Bath, Ont., has arrived in the city to assume her duties as Physical Instructor in the Collegiate and Vocational School.

40 YEARS AGO

September 28th, 1921.

At a meeting of the Knights of Columbus the following officers were elected for the ensuing year: Grand Knight, C. Whalen; Deputy Grand Knight, F. C. Le Chasseller, Chancellor, Meisch; Recorder, F. M. Deacon; Financial Secretary, F. R. Barrett; Advocate, J. H. Colling; Treasurer, F. Fitzpatrick; Trustee, L. P. Hughes; Warden, Lee Barrett; Inside Guard, G. Brownson; Outside Guard, J. J. Hanley; Alternate to D. E. O'Connell; Alternate to D. G. K. F. Dunne.

Mr. George Forhan, manager of the Griffin Theatre here, is in Kingston looking after his interests of the Griffin Theatre there during the absence through illness of the Kingston manager. Mr. Forhan's place here is being filled during his absence by his brother.

At a meeting of the Bay of Quinte Country Club the following officers were elected: President, S. Robertson; Vice-president, J. A. McKeown; Secretary-treasurer, J. Bone; Board of Directors, the here to lay out the golf course.

50 YEARS AGO

September 23th, 1911.

Mr. William Rogers, of Rawdon township, has been Warden of the County, was in town today.

Messrs. James Collins and Gerald Spafford have left on a trip to California.

Mr. and Mrs. Thomas Arnott of Toronto are visiting friends here.

Mrs. Charles A. McFarlane of Methune, Mass., has arrived here to join her husband.

Mr. and Mrs. J. R. Terrill and two young daughters, have left for their home in Belleville, Alta., after spending some time here with Mrs. Terrill's mother, Mrs. Sutherland of Albert St.

Mr. James W. McKee has secured a position with the Rathbun Company in Deseronto.

Astronomers' Fear Curtain

New York Herald Tribune

The astronomers seemed justified in raising a protest to the prickly idea of placing 350 million reflectors in space.

In theory the copper needles would create a reflecting band around the earth, careful-for bouncing radio waves in jamproof communications. A rocket launched from Cape Air Force would spew the needles into orbit. After they had, according to the American plan, they'd be would fall back to earth and vanish.

Some celebrated astronomers —including Lyman Spitzer, Princeton, Australians and Belgians —have expressed doubt that the plan will work perfectly. They fear that the band of reflectors could set up enough to block the view of radio telescopes, those new and revolutionary instruments whose sensitive antennae are beginning to collect evidence of cosmic events, such as colliding galaxies far beyond the range of optical telescopes. It is radio astronomy which seems to have the power to unlock the secrets of the universe.

While we do not wish to become involved in the dispute between the radio men and the astronomers, we believe that the International Astronomical Union which met in California recently took the right attitude. Rights in discussing such a project, and in drawing its own conclusions.

We have a feeling that space, vast as it is, is becoming cluttered. The United States and the Soviet Union, now monopolists in the field, will eventually be joined by other nations—all wishing to send their own private packages into space. As yet, there is no rule of law in the cosmos. And the danger exists, as it does in every pioneering venture, that blazing a trail may unwittingly be creating a path of despoliation.

What if the needles prove to be valuable? Finding a needle in a haystack is nothing so difficult as finding one in space.

Salty Mother-in-Law Unharmed by Briny Drinks

By Joseph G. Molner, M.D.

"Dear Doctor: Is salt good for a person? My mother-in-law in her late 70's says the doctor told her to drink hot salt water. She drinks glasses of it all day, a teaspoon of salt or more in a glass. I've heard of drinking a glass of warm water after breakfast, but never glass after glass of hot salt water all day. Mrs. E. T."

Salt is essential. In varying amounts, it is present in most of the foods we eat. Generally all use more salt than we need. The principle exception, of course, is when in hot weather hard exercise and heat combine to cause so much perspiration that the body loses too much salt.

In today's letter, however, I'd assume that mother-in-law has taken the doctor's advice (whatever it was) too seriously. Nevertheless she's in her late 70's and still able to lift a glass, so obviously her briny drinks haven't hurt her.

Persons with Addisons Disease, a not very common ailment require extra salt. Those with heart, liver or kidney disease usually require a low-salt diet. (A no-salt diet is severely restrictive since many foods naturally contain at least traces of it.

Most of us, even f, as is usually the case, we eat more salt than we need, get rid of the excess without difficulty. In the case of a mother-in-law in the late 70's, I doubt that it is necessary to do anything. And the habit evidently is fixed

"Dear Dr. Molner: Does tension cause pain? Is there a lasting effect on facial skin? C. T."

Yes, slight.

"Dear Dr. Molner: Do you tie in kissing with venereal disease? Can one become infected in this manner? Mrs. J."

"We had a discussion on the subject, and disagreed. I say it is possible, but the chances are very remote. — J. McK."

It's possible to contract syphilis from kissing.

Let me put it this way: If as is remotely possible also, somebody with the disease happened to develop a sore from it as the above, and he or she happened to rub elbows with somebody with a recent cut, abrasion, sore or scratch there, the disease could be so transmitted. It is apparent that the mouth is somewhat more likely to have little breaks in the skin than the elbow. Therefore it is safer to rub elbows than to kiss. Likewise there's the fact that the mouth is sheathed in mucous membrane as other elbows are not. The germ can transmit through a mucous membrance rather than a cut.

Such a venereal disease Can be transmitted by kissing — but the odds are 1,000 to 1 or more that it is transmitted otherwise.

Note To F. J. S.: The basic essential in combatting hay fever is to know the allergist make tests to determine its cause. Avoidance is the usual one, but it is not the only one. Pollen from other weeds, plants and grasses can cause trouble. Hay may also be increased sensitivity to some foods during the hay fever season. Between that time, one is lucky enough to be able to go to a climate where there is little pollen. That's wonderful. But for most of us, desensitization with pollen extracts is more practical. Immunization helps to some degree; sometimes it helps a great deal.

Profit Is Essential

Kingston Whig-Standard

Businesses are not run to make jobs—they are run to make profits. When costs are up to the point where a business can no longer make a profit, that business will cease and the job will disappear.

THE PACKSACK

By GREGORY CLARK

A radio and TV commentator of my acquaintance has made interesting observations.

"There are, of course," he told me, "those who don't like me. You can't be in the public eye and not have some who disagree with the majority. And the majority must like me, or I wouldn't be employed for long. But do you know what? I don't like the people who don't like me! No, I'm not being childish. I don't like them. I've met enough of them now, before I knew they disliked me, to satisfy me that the kind of people I don't like don't like me."

There is no doubt that there is a definite pattern of each type has its sympathies and antipathies. Aggressive, masterful men, Bossy women do not usually have a very high regard for timid, retiring persons. Shy, introverted people do not easily warm to other, more aggressive types.

As we can see all around us every day, the best and deepest friendships are between dissimilar types. This is possibly one of nature's little mechanisms for making us support and complement one another.

TODAY'S TALK

By GEORGE MATTHEW ADAMS

ASK ALL OF LIFE

You don't always take out what you put into a situation. But you do take out every bit you put into life.

And the same rewards go to him or her who puts in most. Modern doctrine runs counter to this. Life is not a matter of getting the most for the least. Life is for all, too. Life ripe fruit they hang upon the trees of the Hesperides that one may pick only reach and pick.

Dare to be fearless. Take the gifts and give again. Again and again.

Not the things you can lose are those which have never become a part of you. Learn to live life strongly. Put your life into the very warmth of your heart all that is clean, beautiful and strong.

Ask all of life — then take it.

Cruel Jokes

Stratford Beacon-Herald

Tragedy and comedy are two faces of the same thing. Consider, for example, the rash of jokes about the new Ontario sales tax.

Potato Salad Made Too Easy

Wall Street Journal

There's no denying it; we just don't view with equanimity all the signs of progress in this world. Certainly not the prospect that our summertime thing is going to be full of instant potato salad.

Real potatoes are a real man's meal, but instant ones they are palatable, if you can escape the fact they disappear to them with salt, pepper and butter. And when they are baked long and lovingly in the oven, or finely sliced and fried back to the ragged edges in a big pot of deep fat, then they are truly delectable.

But in summertime there is some deep affinity between the female spirit and potato salad, which is a concoction of tired spuds which have slumbered long in the refrigerator and are cemented with mayonnaise to odds and ends of old celery, cucumbers and radishes. That the sum is less than the whole of its part makes it a rarity in the culinary arts.

The saving grace, at least at our house, is that what it is some trouble to prepare, it tends to be eaten up. It can be whisked out on a moment's notice; it required a bit of foresight. So when we've been nagged nights this summer ("It's 10 o'clock and you've a day in the kitchen") when we enjoyed instead a juicy man-sized hamburger!

So now, we see by this newspaper somebody has thought up "instant potato salad". All you have to do is drop it in boiling water, and there you are. The very thought made us shudder. We leapt in our house and at long last, invite her out to dinner.

ELECTION TALK

(Continued From Page 1)

Quebec Monsignoresy, said he regrets the discarding of a formula in which Quebec received federal grants to universities by being given leeway to levy a higher corporation income tax.

Before the vote Lionel Chevrier (L — Montreal Laurier) said that as he listened to Mr. Diefenbaker's speech "a feeling grew within me with increasing intensity that perhaps there is an election in the air."

"This would be a good election issue," said CCF Leader Argue. "It will be an election issue and we shall take it to the people of Saskatchewan to demonstrate that this government has overlooked them, forgotten about them."

Paul Martin (L—Essex East) said the bill is good reason for "throwing this government out of office and putting someone else in who can govern."

There was less chance for comment on the prime minister's statement that the government will not accept the Senate's amendment to the controversial "class or kind" bill.

CALLS IT STRANGE

There was no immediate Liberal reaction but Mr. Argue said the prime minister made a strange statement after "having led the nation to believe that a particular course would be followed" in the case of an amendment by the Senate's Liberal majority.

Through all of this there was not the slightest mention by anyone in the house of a possible election date. There has been published speculation of general federal election in November.

The two issues cited could hardly be more complex.

The tariff bill was designed to provide stronger protection for certain Canadian industries —notably machinery manufacturers—where the law now provides two tariff rates: A high duty for goods of a class or kind made in Canada" and a low rate for others.

One provision would have given the revenue minister power to decide such classifications without having such decisions subject to appeal. After bitter opposition in the Commons, a Senate committee wiped out the no-appeal provision and this was accepted in the Senate, except where the Liberals hold the majority.

OUTLINES TAX SPLIT

The bill setting out the tax split between Ottawa and the provinces for the five years collecting next April 1 is even more complicated.

In brief, it would end the tax-rental system whereby in most provinces the federal government has occupied exclusively the personal and corporation income tax fields, paying the provinces rental for a field which is constitutionally theirs.

Mr. Diefenbaker stressed that federal guarantee under the new plan that no province will receive less than it already is getting from Ottawa.

"The changes that have been made hurt no one," Mr. Diefenbaker said. "The changes that have been made will actually assure to each of the provinces at least the amount they are receiving today."

He noted that the federal government has offered to collect taxes levied by the provinces provided they are on the same tax base that is used by Ottawa. Freedom for the provinces to vary their rate of taxation was "a prime objective."

CCF DISAGREES

Mr. Argue attacked the government measure as "a retrograde step." With provinces levying taxes at varying rates, it would be "a return to the tax jungle of bygone days." The plan "appears to be designed in some measure to help government sympathetic to the present administration."

Mr. Martin said finance minister Fleming must bear "primary responsibility" for Ontario's new three-per-cent retail sales tax because retiring Premier Frost couldn't get from Ottawa what he was promised in 1959 by Mr. Diefenbaker.

"Utter rot," said Mr. Fleming.

Fair Dates

Roseneath—Sept. 29 and 30
Madoc—Oct. 3 and 4
Norwood—Oct. 5 to 9

MONDAY
IS
BLITZ NIGHT
House to House Canvass
Plan Now to Give Generously to the
Bellgville Association For Retarded Children
When Your Canvasser Calls

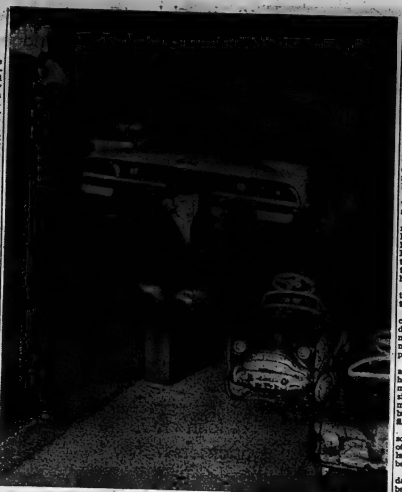

KIDDIE CAR CAREER CURBED — Flagged down by police in Boston at 4.30 a.m. were James Dargan, 5, and his brother, Mitchell, 7. The charge? Driving their kiddie cars in the early morning without a license —from their parents, that is. Seems the youngsters decided to pack a bag and go visit their grandfather, James F. Dargan, a mile away. The trip at that hour made the police a mite suspicious. (AP Wirephoto).

Horseshoe Pitching Contest Will Feature Plowing Match

Previous experience with sporting events may have left the impression that when someone rides in a "ringer" they've just rigged the game with the big end of the odds stacked against your pocketbook. But, there's still one game left when a "ringer" takes the cigar — a good old fireman's pastime called "Horseshoes".

This ancient "Sport of rings" is revived during the 1961 International Plowing Match being held next week north of Belleville.

This event to determine the Horseshoe Pitching champion will be run off, or pitched off Friday afternoon, October 6. The rules governing the contest are just about the same as those worked out when the first two neighbors drove a couple of stakes in the ground and started flinging the iron semi-circles around someone in the dawn of social history.

Each Plowing Association in Ontario is allowed one entry made up of a two player team and they must provide their own horseshoes without the horse attached to them.

For those who may want to get in a little practice in the backyard the official distance between stakes is 40 feet; the horseshoes themselves should be 7½ inches in length and 7 inches wide and should weigh 2½ pounds. Peak horseshoes are mechanically out of the game. To score, a shoe must be within seven inches of the stake and the closest shoe scores 1 point. A ringer scores three points — and to hit the jackpot, the shoe must encircle the stake far enough to permit a straight edge to touch both heels of the shoe simultaneously.

Contestants will require late breakfast or an early lunch — the contest starts at 12.30 p.m. and the entry list is expected to be a long one. Officials of the International expect it to be "a really big shoe . . .

TIGHTROPE TRIP

Blondon, French tightrope walker, was 26 when he became the first person to walk a rope across the gorge at Niagara Falls, June 30, 1859.

PC Candidate Moves Out Of Royal York

TORONTO (CP) — Provincial Treasurer James Allen, a candidate for the Ontario Progressive Conservative party leadership, said Wednesday he has moved out of the Royal York Hotel to avoid being accused of taking sides" in the employers' strike.

Mr. Allan said he had stayed since the strike started five months ago because he expected from day to day it would be settled.

Mr. Allan, whose home is in Dunnville, had lived at the hotel except on weekends for six years. He has moved uptown to the Park Plaza.

STROUD'S
OFFERS magical
VALUE IN THE VERY NEWEST
SWISS
WATCHES

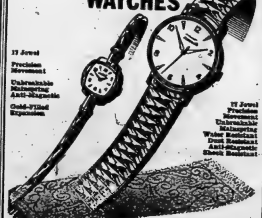

Reg. 24.95
NOW 15.00

You've Never Seen So Much Value In A Fine Watch at This Price

STROUD'S GIFT SHOP
206 FRONT STREET WO 8-7637

COME TO THE
ROSENEATH
FAIR
Sat., Sept. 30th
$2,500.
In Prize Money
- 4-H ACHIEVEMENT DAY
- HORSE RACES
- EXHIBITS
- GOOD MIDWAY
- ENTERTAINMENT BY HAROLD RAYNOR AND BAND AFTERNOON AND EVENING

EIGHT OF FAMILY

(Continued From Page 1)

neighbor, Harry Kent whose house is about 300 yards away, said he noticed the fire shortly after he arrived home from work about 12:15 a.m.

"I looked out of the window but didn't see anything when I arrived home," he said. "I went downstairs and almost lay down and when I came up I saw a glow in the sky. I said to my wife, 'It looks like the town dump is getting on a show tonight.' Obviously it sometimes burned on the dump."

"The glow grew brighter. I went outside and saw Mary running up the road screaming."

Kathleen said the girl was naked and burned about the head and shoulders. He hustled her into his car and drove to Port Dover police, who called the fire department while he took the girl to hospital. Kathleen has no telephone at his home.

By the time the eight volunteer firemen reached the scene the house was well ablaze.

Fire Chief Alec Spain sent a call for assistance to the fire department in Simcoe, seven miles to the northwest, while his men tried to rescue the occupants.

The fire was not put out until about 5 a.m., and by that time hours it was not known how many persons were trapped inside. Chief Spain said the remains of all the victims were brought out shortly after the flames were doused.

Early reports said nine persons died. Constable Tom Myers of Simcoe provincial police said later, however, that the total had been established at eight.

Police said two married daughters of the Rosvells are believed living elsewhere.

There was no immediate indication of the cause of the blaze, the chief said. He said it was not possible to determine whether any of the victims were years of the blaze'and if so, the escape, or whether they died in their sleep.

Rosvell was believed to have been employed by the Norfolk County roads department.

BEST SELLER

"Freckles," a romance published in 1904 by American novelist Gene Stratton Porter, sold over 2,000,000 copies.

Polish Seaman Asks Asylum Before Board

OTTAWA (CP)—A 26-year-old seaman asked the immigration appeal board Wednesday for political asylum in Canada, claiming he might be shot for refusing to join the Communist party and deserting his country if he were deported to Poland.

"You have given us something to think about," said Board Chairman J. C. A. Campbell in reserving judgment.

Franciszek Tobias, who left the Polish passenger liner Batory in Montreal Sept. 7 and was ordered deported by the immigration department for illegal entry, said he knew the risk he had taken.

His hands shook and he spoke haltingly when asked about the 20-year-old wife he left behind.

She will probably be taken to police and interrogated, and she will be denied my pay," he said. "She is living with her family but she will be kept under police surveillance."

Tobias said he became dissatisfied with life in Poland when he began to grow up and saw "what oppression my country was in."

"The people were afraid to talk."

Installation of Equipment To Fluoridate City Water Stalled for Lack of Money

Belleville city council certified this year approved fluoridation of city water supplies, but installation of the necessary equipment is stalled because of the lack of money.

Cost of the fluoridation equipment has been estimated at about $7,500, but the utilities commission say they have no room for its installation.

As result a new building at the filtration plant property to house fluoridation equipment and equipment for the addition of alum to the water has been recommended. The building would also provide storage space for fluoride, alum and chlorine.

Total cost of the building plus the necessary equipment, has been estimated by Gore and Storrie, consulting engineers, at $53,500.

"We just haven't got that kind of money and the cost would have to be debentured," states utilities commission chairman J. A. Weese.

WOULD RAISE RATES

Also, Mr. Weese's feeling on the matter is that the city should assume some of the capital costs involved.

"Without the city assuming some of this cost, the water users would have to pay the shot and this would mean an increase in the water rates," he said.

Mr. Weese points out that if the fluoridation program was not put into effect the water utility could get along with its present storage and other facilities for another ten years.

Following receipt of Gore and Storrie's estimate of costs city council two weeks ago referred the matter to its finance committee which in turn has directed city manager J. R. Reynolds to go into further details with the utilities commission.

There the matter of fluoridation of the city's water supplies rests.

GARDENIA'S NAME

The gardenia was named for Alexander Garden, an 18th-century physician who lived in Charleston, S.C.

BILL SOBLE
Manager

ARE YOU PROPERLY INSURED ?

We are offering the widest possible protection at low cost . . . Fire, Auto, Theft, Effects. Mortgage Retirement . . . Very attractive life plans!

You may pay for ALL your insurance needs at one office on our monthly payment plan.

INSURANCE IS OUR BUSINESS!

If You Don't Know Insurance . . . Know Your Agent!

GERALD JOYCE INSURANCE AGENCIES LIMITED

25 Campbell St. WO 8-5216 (Day or Night)

HURRY!

You can still take advantage of LAKELAND'S Economy Home-Heating offer!

You got word of this good news through the mail. Here's more good news. Because of popular demand we are extending the offer for a limited time. But it is limited! So hurry!

If you haven't returned the reply card, mailed to your home, do it now and save on heating this winter! Save five ways by having Lakeland install a natural gas conversion burner in your present oil furnace.

SAVE— no installation charge
SAVE— no leasing charge for the first year — save $20
SAVE— get all the heat you need at half the cost.
SAVE— enjoy free service
SAVE— no more furnace cleaning — save $18 yearly

Enjoy clean, quiet, economical heat all winter long. Have your Lakeland heating specialist give you complete details. Return the reply card or use this convenient coupon.

Please send a representative to explain your economy Home-Heating Plan. I understand I am under no obligation whatsoever.

Call at ..... o'clock on .....

Name .....

Address ..... Phone .....

Lakeland

SOCIAL and PERSONAL

ENGAGEMENT NOTICE

The engagement is announced of Barbara Mary Davis, elect daughter of Mrs. Mildred Davis and the late Kenneth R. Davis, Belleville to Keith Herbert Ramsay, son of Mr. and Mrs. F. Allen Ramsay, Brantford. The marriage will take place on Saturday, October 28th 1961, at 2:00 p.m. at Christ Church, Belleville.

Mrs. Stanley McFarland is a patient in Belleville General Hospital.

Women's Activities

CORONATION W.A.

The first fall meeting of the Coronation W.A. of Bridge St. United Church was held in the church parlor on September 2.

The president, Mrs. G. Shaver, opened the meeting, and expressed a warm welcome to members and guests.

Mrs. R. E. Casey group was in charge of the devotional. Mrs. Ross Gordon read the lesson and Mrs. D. Maddocks led in prayer after which she gave a reading entitled "Responsibility" and also read a poem, "Your Mission."

In the absence of Mrs. S. Ackerman, who has left for Switzerland, Mrs. Casey read the secretary's report; Mrs. D. McLintock gave the financial report, and Mrs. T. Brown thanked the members for their assistance in making the social party a success.

Mrs. A. MacMillan reported on cards sent to members during the summer months, and Mrs. G. Greatrix reported that the rummage sale had been most successful.

Mrs. S. Loynes advised that a homebaking sale would be a feature of the next meeting.

After the business part of the meeting, the ladies adjourned to the auditorium where an interesting film, "The Masters in Art and Play," was shown. This was provided by Stroud's of Belleville and was a travel film about "Spode China." It showed the making of china from the preparation of the clay through the many stages to the final glazing and hand-painting.

Following the film, Mrs. C. O. Summers invited the members to examine the display of Spode plates.

A social half hour and the serving of refreshments by Mrs. Ross' group brought the meeting to a close.

U.L.C.W.

The first meeting of the United Lutheran Church Women was held on September 21, at the parsonage, 27 Melrose Crescent.

The meeting opened with the hymn "May We Thy Precepts, Lord, Revere," which was followed the Scripture lesson taken from Acts 16, followed by a prayer by Mrs. Swance.

Mrs. Wodzak gave her report on the Provincial Convention of the U.L.C.W. held at St. Peter's Lutheran Church, Williamsburg, Ontario. The convention theme was "Pride of Our Fathers".

Mrs. Lloyd Shous, Synodical president gave an address of early women's organizations. Slides were also shown accentuating the U.L.C.W. with the ways and customs of the British Colonial people.

During the summer, an interesting and fulfilling afternoon was spent visiting the Consul Home and the society is planning and hoping to be able to finish another Consul soon.

The program followed with a short skit, "Bringing in the Sheaves", which was performed by Mrs. Wilmes, Mrs. Swance, Mrs. Beecher and Mrs. Pearsem giving an amusing account of the right and wrong ways of inviting ladies to attend the meetings.

The missionary benediction closed the meeting which was followed by lunch.

HARP-SHAPED SPA

The Sea of Galilee, 13 miles long and averaging half that in width, vaguely resembles a harp in shape.

FALLOUT SHELTERS
PHONE
WO 2-7606
FOR A
FREE ESTIMATE
ORDER YOURS NOW

Safety in Talk

No Disarmament Until Peace Pact Signed Says Stursberg

Last evening the Women's Canadian Club was privileged to have at its initial meeting of the season, in Quinte Alumnae School, Mr. Peter Stursberg, noted writer, foreign correspondent and broadcaster, who spoke on the world situation, mentioning the Berlin question and the disarmament prolonged talks.

During the war he was the first CBC correspondent to cover the Canadian troops in action, and many of his war recordings are in the National Archives. For six years he was CBC correspondent for the United Nations in New York.

One of his books, which took six months to find a title, is called "Agreement in Principle," which he said had engendered many disagreements between the line. Another book, entitled "Journey into Victory" from which he took excerpts for his evening's address, is outstanding in its scope and insight of the troublous times today.

LOVING CORRESPONDENT

In a roving correspondent, Mr. Stursberg visited many strange places; India, where he failed to see its Taj Mahal; Ceylon, but did not see the Tower, not because of inclination, but he just didn't get around to it. However, he did see the Colosseum in Rome, Italy by moonlight, which seated 50,000, where his Italian guide told him of the gladiatorial combats, the gladiatorial combats, the Vestal Virgins, and the burning of the Christians. One of the guide were enjoying the beautiful scenery, two G.I.'s came by, one of whom remarked, "Got a bigger place in Philadelphia!" showing in a variance of public opinions and emotions.

Another excerpt told of his conversation at The Hague where he and his guide were given a public reception, mistaking him for General MacArthur and how they had had to hang up a sheet-covered by singing of all the national songs of the 21 nations, by massed school children.

In speaking about Berlin, Mr. Stursberg said it was an amazing thing about it was the Western powers were in control there for all the years since the war, which would have changed the trouble. Other things had been done, maps showing the destruction lined between the east and west Germany but no attempt made to fang over what he termed "a horrible example of procrastination" the division of Berlin occurred with the division of Germany when the West was allowed to take over the west half of the city.

In mentioning Russia's threat to sign a treaty with East Germany, the speaker felt that such a treaty will eventually be signed and East Germany recognized. In order to save West Berlin, it should be a closed city under a guarantee. He felt Berlin could be the headquarters for the International United Nations as it is better centralized than New York because of its geographical assets.

In speaking of colonialism Mr. Stursberg said it was the cause of breaking up of two empires, and remains a real issue in the world today and the first time a representative has and is becoming a racial issue. Communism exploits the East Dispute and the Hungarian uprising.

Discussing the disarmament question, the speaked stated that these talks had gone on for years and years. Like the League of Nations in the First World War the United Nations, with their Geneva conferences have failed to bring about peace. But the talks are fulfilling a deep public need, and are highly publicized by both sides of Iron Curtain because they give the impression that something is being done, and allay public anxiety by causing the public to view things through colored spectacles, making things appear less grim. The archives are stacked with millions of words in many languages dealing with the reduction of armed forces.

"Disarmament is a scare, and a delusion dealing only with outward manifestos, and not the inward trouble. There will be no disarmament till peace, sort of peace is outlined, and will not cure the pain of a cold war. There have been all kinds of talks, committees and sub-committees, and commissions formed but nothing has been done in the 15 years, with hundreds of meetings. The bright side remains, however, that as long as the talks continue, there will be no war and as long as they keep on talking, continued Mr. Stursberg, there will be no shooting."

A most interesting question and answer period followed, bringing out salient points in connection with the Berlin situation, and other points of interest.

The speaker was introduced by the president of the club, Mrs. Ray Ketcheson, and by Mrs. A. B. McConnell on behalf of the club members.

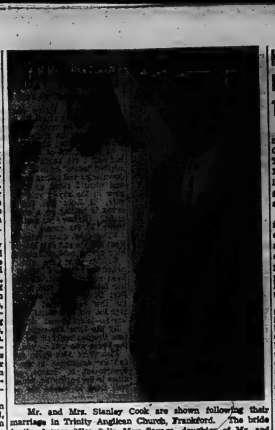

Mr. and Mrs. Stanley Cook are shown following their marriage in Trinity Anglican Church, Frankford. The bride is the former Miss Julia May Savage of Frankford. The bridegroom is the son of Mr. and Mrs. Leslie Cook of Lethbridge, Alberta.

COOK — SAVAGE

FRANKFORD — A lovely wedding was solemnized on Saturday morning, September 9th at 11 a.m. in Trinity Anglican Church, Frankford, when Rev. J. E. Downing of Stirling, Ontario, united in marriage Julia May, only daughter of Mr. and Mrs. Walter Savage of Frankford, Ontario and Stanley Cook of Oshawa, Ontario, son of Mr. and Mrs. Leslie Cook of Lethbridge, Alberta.

The church was decorated with pink and white gladioli.

The bride, given in marriage by her father, was lovely in a floor length organza over taffeta with fitted bodice, accented by a scalloped neckline and lily-point sleeves with dropped and pointed waistline with full gathered waltz-length skirt. A dainty pearl tiara held her waistleigh synthon tulle veil. She wore a single strand of cultured pearls, and carried a cascade of pink carnations.

Her maid of honor, Miss Shirley Livingstone, of Belleville wore a street-length gown of rose floral chiffon over white taffeta, the fitted bodice had three-length sleeves, a flower of dress was material gathering a small face veil formed the headdress with white accessories. She carried a nosegay of pink roses and tinted small 'mums.

The bridesmaid, Miss Jean Catherine Savage, sister of the bride, was similarly attired in a dress of turquoise floral chiffon over taffeta with matching hat, white accessories and carried a nosegay of pink roses and tinted small 'mums.

Her flower girl, Miss Carolyn Kiddie of Codrington, Ont., wore a dress of pink chiffon over taffeta with white accessories and carried a nosegay of pink roses and tinted 'mums.

The groomsmen was Mr. George Steven of Campbellford and the ushers were Mr. David Gean of Roslie and Mr. Jack Waller of Codrington.

The reception dinner was held in Trinity Parish Hall, Frankford.

The bride's table was decorated with a beautiful three-tiered wedding cake set in white gladioli and-pink carnations with a beautiful low centre pieces designed by Mrs. Gordon Hutchinson of Frankford and pink gladioli and purple perennial asters adorned the tables.

The bride's mother received in a blue lace printed silk sheath with three-quarter length sleeves, accented with a pink carnation corsage, white gloves and blue black shoes and purse.

For the wedding trip to Niagara Falls, and Mr. Grimsby, she bride chose a two-piece double breasted brown plaid dress of cotton acred with brown accessories.

Guests were present from Oshawa, Belleville, Stirling, Campbellford, Roslie, Frankford, Codrington, Brighton and Codrington.

The happy couple will reside at 201 Dearborne St., Oshawa, Ontario.

Showers honoring the bride were held at home of Mrs. Blake Hearns, Frankford. The staff of the Canadian Imperial Bank of Commerce, Trenton, Ont., where the bride was employed presented her with a beautiful blanket.

Weddings

McGUINNESS—COURNEYA

TWEED — A pretty autumn wedding took place in St. Carthagh's Roman Catholic church on Saturday, September 2nd, when Irene Mary Margaret, daughter of Mr. and Mrs. Fred Courneya was united in marriage to Leonard James, son of Mr. and Mrs. Jack McGuinness and Mrs. McGuinness, of Read, Ontario.

The ceremony was performed by Reverend Father Baker of Tweed. The bride was loved by Sister Mary Carmel Theresa. The soloist was Miss Sharon Courneya of Tweed.

The bride, given in marriage by her father, wore a gown of silk organza with lace trimmed bodice. The full skirt fell in three-tiered flounces at back.

She wore a crown of rhinestones and pearls with four-tiered shoulder length veil and carried a cascade bouquet of red roses.

The altar was beautiful with candelabra and white gladioli.

Miss Margaret Courneya, sister of the bride, was maid of honor and Miss Mary Rita Courneya, also a sister, was bridesmaid. They were in identical dresses of mauve chiffon over taffeta with matching flowered head bands. They carried bouquets of white and mauve tinted 'mums centred with yellow roses.

The groomsmen were John McGuinness, brother of the bride and Gerald Brennan, and the ushers were Messrs. Augustine and Raymond Courneya, brothers of the bride.

The reception was held at Hotel Tweedsmuir where Mrs. Courneya, mother of the bride, received in rose coral and fallis with black accessories and a corsage of white carnations. The bridegroom's mother wore light blue silk with rose accessories and a corsage of pink roses.

The young couple will reside in Read, Ontario.

ATTEND DREW LUNCH

LONDON (CP)—Viscount Amory, Britain's high commissioner-designate to Canada, was guest of honor Tuesday at a luncheon given by George Drew, Canadian high commissioner to London. Guests included Dorothy Roblin, premier of Manitoba, and Marshal Earl Alexander of Tunis and Lord Tweedsmuir.

Kinette Club Installs 1961-2 Officers

TWEED — The first fall meeting of Tweed Kinette Club was held at Hotel Tweedsmuir on September 18th. There were 18 members in attendance as well as two guests, Mrs. Virginia Batchilder and Mrs. Helen McCallum.

The installation of officers for the coming year was in charge of Mrs. Alice Thompson. Mrs. Kathy Moffatt succeeds Mrs. Janet Whitfield as president, Miss Margaret Rupert is the new secretary and Miss Anne Rashotte the treasurer.

Plans were made for a rummage sale, which is to be held in October. The Kinettes will be selling tickets on a $100 Christmas basket. They will be asking the public to save used toys to be repaired and distributed to needy children at Christmas.

The draw prizes were won by Mrs. Marion Hubbard and Mrs. Janet Whitfield.

The next meeting will be held in October at Hotel Tweedsmuir and will be in the form of a Halloween costume party.

St. John's F.G. Sponsors Euchre Party

POINT ANNE—Last Tuesday evening, the Friendship Group of St. John's Anglican Church, Point Anne, held a euchre in the Parish Hall. There was a good attendance and everyone spent an enjoyable evening.

At the close of the game, delicious refreshments were served by the ladies of the Friendship Group.

Prizes were received by the following:—Ladies 1st, Mrs. Eva MacKay; ladies 2nd, Mrs. Hazel Johy; lirtes 3rd, Mrs. Marjorie Green; consolation, Mrs. Carol Storey.

Gentlemen 1st, Ronald Ferguson; gentlemen 2nd, Arthur Colden; gentlemen 3rd, Thorold Horwood; consolation, James Scero; door prize, Glenda Flash; quilt, Beatrice Cummings.

Capacity Crowd Attends IODE Dessert Bridge, Hat Fashions

The Officers' Mess at the Belleville Armouries was filled to capacity yesterday afternoon when the Argyle Chapter of the I.O.D.E. held their annual dessert bridges and showing of "Hats by Woodlee".

Graciously receiving the large number of guests at the door were Lt.-vice-regent Mrs. Hubert Campbell, who acted on behalf of the regent of the Chapter, Mrs. A. Cunningham, who was unavoidably absent due to illness in the family, and Mrs. Gordon Miller.

Chairman of the Argyle Chapter, Mrs. Kathy Moffatt succeeds Mrs. Janet Whitfield as president, Miss Margaret Rupert is the new secretary and Miss Anne Rashotte the treasurer.

Plans were made for a rummage sale, which is to be held in October. The Kinettes will be selling tickets on a $100 Christmas basket. They will be asking the public to save used toys to be repaired and distributed to needy children at Christmas.

The draw prizes were won by Mrs. Marion Hubbard and Mrs. Janet Whitfield.

The next meeting will be held in October at Hotel Tweedsmuir and will be in the form of a Halloween costume party.

Graciously receiving the large number of guests at the Chapter, Mrs. A. Cunningham, who was unavoidably absent due to illness in the family, and Mrs. Gordon Miller.

The Officers' Mess was appropriately decorated for the occasion with numerous arrangements of fall blooms including colourful snapdragon, varigated marigold and bouquets of pink and white colored asters. The serving table situated on the balcony, was attractively appointed with a lace table cloth and centred with a lovely display of white baby 'mums interspaced with tiny red candles.

The guests were served luncheon style where Mrs. Angus Duffy was in charge assisted by committee, Mesdames H. Keller; D. Riordan; L. Digby; E. Bennett and Miss Jean McQuaid, who poured the tea.

Mrs. Hugh Meadowcroft, Mrs. R. Hart; L. Shiels; and Mrs. Smith.

FANCY DESSERTS

There was a huge array of fancy desserts from which to choose including ice cream, jellied fruit salads, luscious squares, fluffy angel and chiffon cakes and all sorts of delicious pies.

The highlight of the afternoon was the showing of "Hats by Woodlee" which was charmingly conveyed by Mrs. Charles Bristol and eloquently narrated by the commentator Mrs. A. S. McConnell, who gave a most descriptive commentary on each of the 15 models shown after warmly welcoming the guests. Mrs. L. Pritchard provided at the piano throughout the showing with a lovely rendition of appropriate background music.

The attractive models who displayed the numerous creations in professional-like manner were: Mrs. Cec Burtt; Mrs. Joan Elliott; Mrs. Marilyn Bristol; Mrs. Vera Fairman; and Mrs. Rayma Smith.

HEAD-HUGGING HATS

It appears that the millinery picture this fall will be built on hats that hug the head, or rise high — either snuggling the hair, or completely covering it. They are shown in such dressy fabrics as velvet, fur or "fabric" fabric and made trest fabulous by velvet bands or rhinestone trimming. The trimming provides interest and dazzling names from a single jewel to a beaded strand from one festoon to a bridal, and from a touch of fur, to more expensive proportions. Contrasting color trimmings provides the accent, at other times there is a contrast in fabric. Hat veils are also always numerous in fall collections will appear in even greater numbers this year and in a wider selection of furs. The trend will be to finely angora-type felts which are toned and shedded to make them almost indistinguishable from natural furs. Most of the styles will have that pulley look but are decidely light in weight.

LOVELY HEADDRESSES

A few of the lovely headdresses shown through the courtesy of Woodlee's and in charge of Miss Heidi Smith were: a rest profile hat in peacock green with tone and green leather trimming; a black fur pill-box style, attractively finished and topped with black satin; a high crowned furry Italian import, of black velvet ed pile and trimmed with brown ribbon; also another import of white fur, strategically veiled with black net; another was a high crowned toque style, in the popular new magenta color; also a white furry deep cloche in the 1930 styling. One of the most unusual shown was a white moose imported from Norway with black feathers and narrow black velvet brim; and perhaps one of the most eye-catching was a Dior creation of pretty rose petals in shades ranging from shocking blue velvet bend. Along with the showing of these various fall creations and meeting much applause was the popular sweater styled hats, which are being sold for the fast approaching ploughing match, by the Belleville Hoppy Club.

At the conclusion of the showing of hats, Mrs. McConnell expressed sincere appreciation after which bridge was enjoyed for the remainder of the afternoon.

HAY FEVER

Hay fever results from certain pollens in the air irritating the mucous membrane of the upper respiratory tract.

Last Week For This Special . . .
New Permanent Wave
for Teenage Girls
SOFT, NATURAL LOOK WITH THE "FLAME CUT" that will give you 12 different styles to choose from.
EVERYTHING COMPLETE
$6.00
For An Appointment Call . . .
PATRICIA'S BEAUTY SALON
9 Jane Street — Phone WO 2-6669

by popular demand
MORE DISNEYKINS
to complete your set

FIRST AT McNABB'S IN BELLEVILLE
INTRODUCING
NEW GLENAYR
Kitten
KNITWEAR OF 100% TERYLENE
It's true! That versatile fibre 'Terylene' has been turned into yarn for knitwear. It has been plumped till it's soft and rich as wool, yet it can't stretch, can't shrink, can't pill or mat or sag. Now it's yours... in exciting new, light knitwear that's completely washable . . . and, without blocking, CAN'T LOSE ITS SHAPE EVER!
COME AND SEE . . .
THESE FABULOUS NEW FASHION FIRSTS
MODELED BY
MISS VIVI ROY, of Toronto.
FRIDAY, SEPTEMBER 29th
FROM NOON THROUGHOUT THE DAY
Beautiful New Kitten Terylene Knitwear
Can't Lose Its Shape - Ever
¾ sleeve, full-fashioned Terylene dress-maker cardigan with dainty collar and decorative lacework panel down front, with straight Terylene Wevenit skirt dyed to perfectly match. Add this becoming new Terylene outfit to your Kitten collection! Exciting fall colors. Sizes 34 to 40. Skirts sizes 8 to 20.
FIRST AT McNabb's
254 FRONT ST. Belleville, Ont.
100% Terylene Wevenit double knot Jacquard pattern suit with ¾ sleeve, short-waisted jacket with large picture frame notched collar. This new Terylene outfit is definitely a must for your jaunty new fall wardrobe. Exciting fall colors. Sizes 8 to 20.

'Lines on Life'

By Dr. Stuart R. Rosenberg

It sometimes comes as a great shock to parents to learn that their adolescent children actually prefer the Centre School on September 25.

President Ron Lee welcomed all present and made a few remarks about Home and School Association. In his remarks he stated that a Home and School Association should not be looked upon as a "social club" but as a constructive teacher-parent organization working together for the benefit of the children, both parents sharing the responsibility equally.

Principal H. R. Moorcraft was introduced and spoke briefly about the importance of the child and of individual differences. Often there is a lack of understanding and communication between the school and the home. It is the close cooperation between teachers and parents, through Home and School, which bridges this gap. Other members of the staff were introduced.

GUEST SPEAKER

The guest speaker for the evening, Mrs. Pat Downes, the kindergarten teacher, was introduced by Mr. Lee.

Mrs. Downes' topic on informative talk on the principles and purpose of a kindergarten program. She stated that kindergarten gives a child a sense of security and teaches him to share things with others. Usually, she said, it was found that the child who did not attend kindergarten had a more difficult time during the first few years of school than a child who had. Mrs. Downes outlined a day's program in kindergarten and some of the activities.

The program was handed over to Miss Ann Spotts, program committee chairman, who, with the assistance of Mrs. Shirley Calkin, vice-president, introduced some entertaining and get-acquainted games.

Refreshments under the convenorship of Mrs. Barbara Dowbyhus and Mrs. Jenny Taylor, were served by the members of the executive.

The next meeting will take place on Monday, October 16th, when the guest speaker will be Deputy Mayor Robert Temple.

Kindergarten Purposes Given at H-S

The King George Home and School Association held its annual "Get Acquainted Tea" for the parents of new pupils to the George School on September 25.

Province-Hopping

By Mary Moore

Between Albert Head and William Head west of Victoria on Juan de Fuca Strait is the one of the most beautiful and picturesque spots in Canada and I am there.

After twelve years' absence I have been looking for this cherished place and for seven days I have been heading here.

Last Spring on Cyprus Island I was bewildered and perplexed at the U.S. tourists who were doing what they call "island-hopping." Why couldn't they be satisfied with the beautiful place they were on for more than one day?

Dinner Menus

THURSDAY

Veal Scallopini; Fluffy Rice; Green Peas; Celery Hearts; Sliced Peaches; Peanut Brownies (see Wednesday); Tea.

SUNDAY

Roast Sirloin of Beef au Jus; Crisp Yorkshire Pudding; Carrot Dice with Kernel Corn; Marinated Sauerkraut Pickled Tomatoes; Lettuce Cream Pie (see Tuesday); Pseudo Devonshire Cream (see Tuesday); Coffee.

But now I am province-hopping and am able to rationalize my one-day stops just fine. In seven days I have been in seven plans starting from Mallon and stopping at Port William, Winnipeg, Brandon, Regina, Lethbridge, Calgary and Victoria — the last two flights being in super de luxe Vanguards.

I know that there is a great deal of mining and lumbering and other business activity in northern Canada but it was a revelation to me to see Canadian businessmen alight from our big plane and walk across the tarmac to a waiting company plane and take off for the North almost before my luggage was delivered.

If it is fair to describe a province by its color from the air, Manitoba could be described as gold and brown; Saskatchewan was tan and brown dotted with frozen-over lakes (first 141); and Alberta was a neat geometric design in brown and silver green, with the glorious foothills with frosted tops looming into view. If I watched carefully I often had glimpses of the trans Canada highway below.

The most sophisticated flying passengers never get the thrill of flying over the Rockies that I had. As for me, it was good stuff. With a map on my lap marked with our air route, I ticked off each range and river and lake as we flew over. On the Alberta side the peaks were snow-covered (Sept. 16) Over Kootenay valley the shorelines painted the Kootenay Lakes when she brought us a grapefruit and ham — and complete breakfast. After we passed Penticton we caught sight of Mount Baker in the state of Washington. We were then requested to fasten our seat belts for landing in Vancouver. The flight from Calgary had taken only one hour and thirty-five minutes.

I was impressed with one of the desserts that were served between Regina and Lethbridge so much so that I asked my stewardess, Margaret Murphy, for permission to try out my idea on her seat belts for landing in Revelstoke. It looked like an inclusive Oatmeal Date Square (Multitmontial Cake) but I detected a different flavor in the filling and I discovered walnuts and orange in it. I produced a reasonable facsimile from the following:

AIRLINES DATE SQUARES:

Dough: One cup sifted cake flour, ½ cup brown sugar (light), ½ teaspoon salt, ½ cup shortening, 1¼ cups quick rolled oats, ½ teaspoon milk. Sift the flour with the sifted sugar and salt. Cut in shortening until mixture resembles meal. Add rolled oats and mix, then milk and blend. Pack half of dough into 8 x 8" greased pan. Spread Date-Orange-Walnut Filling (below) over evenly. Cover with remaining dough, patting it down evenly. Bake about 40 minutes at 350 deg. Fahr. Cut into pale cold on top. When cool cut into bars or squares with sharp knife, while still in pan. Date-Orange-Walnut Filling: 1 1-3 cups sugar, 1 cup water, 2 tablespoons butter, ¼ teaspoon salt, 2 1-2 cups sliced dates (well-packed), juice and grated rind of 1 orange, ¼ to ½ cup chopped walnuts. Combine all ingredients in order and cook over low heat, stirring frequently until of spreading consistency. Cool somewhat before spreading on unbaked cookie dough.

4-H Leaders School Plans Activities

STIRLING — A training school, for the leaders of the various 4-H Homemaking Clubs in South Hastings was held in Stirling on Tuesday and Wednesday of last week. Miss Julia Lane, Home Economist for Hastings and Lennox and Addington, was in charge of the school and was assisted by Mrs. Grover Smith, of Frankford, Home Economist for Prince Edward and Northumberland counties.

The project for the coming year is "Cotton Accessories for the Club Girl's Bedroom and the members of the various clubs will received instruction in making bedspreads, dresser scarves, cushions and wastepaper baskets. The Achievement Day for the project will be in January of next year.

The various clubs and their leaders are as follows:

Quinte—Mrs. Stanley Mitchell, Mrs. Robert Atkins and Mrs. Wm. Lazarick. Foxboro —Mrs. Leon Trupp and Mrs. Lyle Lewis. Uniondale—Mrs. Milton Grills and Mrs. Edison Sine. Wallbridge (3 clubs)—Mrs. L. J. Ketchenon, Mrs. Gordon Garrison, Mrs. Don Shorey, Mrs. W. Sargent, Mrs. Allan Vanclief and Mrs. F. C. Meesa. Melrose—Mrs. Don McLaren and Mrs. Howard Howard. Bethel-Zion—Mrs. F. Wellman and Mrs. C. Tufts. Plainfield—Mrs. Wilbert Elliott and Mrs. Jack Salmon. River Valley—Mrs. G. Bush and Mrs. Phil Conley.

LEADERS' LUNCHEON

On Tuesday the various leaders were guests at a luncheon provided by the Ontario Department of Agriculture with Miss Lane as hostess at Martha's Tea Room.

Coordinated Twosome

By VERA WINSTON

A good find is the coat and dress that go together beautifully but can be worn separately.

The loose, full coat of this twosome is of brushed wool, inch-wide seams down each side and for collar trim are interesting details.

The woolknit dress is of the same beige tone as the coat but has an over-check of taupe. V-shaped seaming at the hip yoke and slit pockets continue from the slanting line of the dress.

DENIES CHARGES

LA CORUNA, Spain (AP) — Bishop Eduardo Boza Marvidal said on his arrival Wednesday night he and 131 Roman Catholic priests were expelled from Cuba purely because they defended the cause of their religion. He denied Castro accusations that he and the priests were involved in Cuban politics or plotted against the Castro regime.

Will Write Master's Thesis On Economic Geography

MONTREAL (CP) — Michele Jodoin, slim, dark-eyed and 22, has gone to Senegal to work on a thesis and, she hopes, to help Africa.

"I am going to write my master's thesis on economic geography," she said. "I will have to do some original work for it which, I hope, will help the country eventually."

Michele, a graduate in geography and also studied geology at McGill University, has a year's scholarship at University of Dakar.

"I seem to feel a responsibility towards these people," she says of the Africans. "They have had riches grasped from them and received nothing in return."

Miss Jodoin approves of the Peace Corps and of Operation Crossroads Africa—"they show we are aware of these things." After consideration she added:

"I hope they don't just mean we are afraid of these people, or afraid that others will get there first."

She believes the West is not making the most of its wealth.

"The technical advantages we enjoy should free people . . . so they can advance intellectually. But many just spend their time looking at television."

Such interests won't do for Michele. She has mapped out a future for herself which includes study of the economics of underdeveloped countries for her doctorate and then possibly service with the United Nations.

Wife Preservers

Easy way to clean a small boat is to pour a pail of fresh water and a cup of soda in the boat before you start scrubbing it by our trailer. Soda will clean under you arms, leaving no dirt effected.

Allergic to Wools?

See the new 100% Terylene

Kitten Knitwear

in

● SUITS ● SWEATERS ● SHIRTS ● SLIMS

Live Showing

FRIDAY, SEPTEMBER 29

Watch for Special Announcement in Today's Paper

First at McNABB'S in Belleville

HERE AGAIN - BY POPULAR DEMAND!

MONARCH "$100 A DAY" MARGARINE'S

EVERY DAY CASH CONTEST!

MAIL these coupons today!

MONARCH MARGARINE'S "THANK YOU ONTARIO" CONTEST

You could WIN $100 CASH!

Clip to a Monarch Margarine White Crown Tub Top (or reasonable facsimile) and mail to:

MONARCH "$100-A-DAY" CONTEST
P.O. Box 516 Station "P" Toronto, Ont.
(Please Print)

NAME Mr.
Mrs.
Miss

ADDRESS

CITY PHONE

Store name and address where Monarch Margarine was purchased

STORE NAME

ADDRESS

Mark x in square beside answer you think is correct:

MONARCH MARGARINE TASTES BETTER BECAUSE —
( ) (1) Monarch is made from Pure Vegetable Oils
( ) (2) Monarch is Vitamin A, Vitamin D Fortified

RULES — Winning entries will receive $10 Bonus if a Monarch Stitching and Top is included. Bonus will also be paid to entries accompanied by a Monarch Oil label, if stitching accepted.

Just follow these simple instructions—Pick up a carton of butter tasting, tender-as-sweet Monarch Margarine. Use of the table crown and flap and affix it NOW (carefully) cement sleeve and seal both by first class mail to the address shown on the coupon. Enter as often as you wish but each entry limited coupons as outlined. This Contest for Ontario homemakers in Monarch's way of saying "Thank you" for making Monarch Margarine Ontario's biggest seller.

$100 BONUS—Winning entries will receive $10 Bonus if a Monarch Stitching and Top is included. Bonus will also be paid to entries accompanied by a Monarch Oil label, if stitching accepted.

$10 BONUS—Winning entries will receive $10 Bonus if a Monarch Stitching and Top is included. Bonus will also be paid to entries accompanied by a Monarch Oil label, if stitching accepted.

Mark x in square beside answer you think is correct:

MONARCH MARGARINE TASTES BETTER BECAUSE —
( ) (1) Monarch is made from Pure Vegetable Oils
( ) (2) Monarch is Vitamin A, Vitamin D Fortified

RULES — Winning entries will receive $10 Bonus if a Monarch Stitching and Top is included. Bonus will also be paid to entries accompanied by a Monarch Oil label, if stitching accepted. Monarch's decision is final. Contest open to residents of Ontario (except employees of Monarch Margarine Co. Ltd. and their families). Contest closes midnight Sept. 30th. Entries must be postmarked not later than midnight of the day following the close of each contest. Winners will be announced on the following Thursday in this paper. Contest void where prohibited by law.

NOW! — and WIN in MONARCH MARGARINE'S

"$100 A DAY"

EVERY DAY CASH CONTEST!

LAST WEEK'S WINNERS

$100—Mrs. Edith Cann, 1566 Dundas St. E., Toronto 3
$100—Mrs. W. Wilkinson, 36 Isabel St., St. Thomas, Ont.
$100—Mrs. Isabelle Shelley, 963 Lakeshore Rd. E., Port Credit
$100—Mrs. J. M. Wyman, 18 Greenvale Avenue, Ottawa 2
$110—Mrs. Val St. Germain, 365 Norbert Ave., Sudbury, Ont.
$110—Mrs. A. Georgian, 296 East 18th, Hamilton, Ont.

NEXT THURSDAY another "$100-A-DAY" Contest Ad with coupons—and list of winners.

margarine taste better because they are made only from VEGETABLE OILS!

Amodeo's

- 2 - Locations
109 N. FRONT ST.
AND
20 BRIDGE ST. W.

— BLUE or RED BRAND —

WELL TRIMMED
BLADE or SHORT RIB
ROASTS lb. 45¢

50 LBS. ONTARIO
POTATOES 97¢

ALL POPULAR BRANDS
CIGARETTES Ctn. $3.05 plus tax

KING SIZE
CHEER
27¢ OFF
$1.19

MAPLE LEAF
LIQUID DETERGENT
79¢
plus Free Bird Portrait

MOTHER PARKER
TEA BAGS
"60's" 69¢
"90's" 99¢

YORK
TALL BOY TUMBLER
PEANUT BUTTER
16-oz. 49¢

"Belleville's Leading Independent Grocer"
OPEN 8 A.M. TO 9 P.M. EVERY DAY EXCEPT SUNDAY

DRY CLEANING
SHIRT - LAUNDERING
BY
Woodland

THE FAMILY COUNCIL

Andrew E. — They don't care what I become of me.

Mr. T. E. — He resents my remarriage.

* * *

Andrew E. — My father is suddenly pretending he cares about me. But it's only because the Court is forcing him to. I'm not going to be in his custody.

I'm 16 now. My mother died when I was 14 and food then on, different relatives turned up at the house to take care of me. There were my grandmothers, aunts, a great-aunt and some cousins. But they stopped coming last year when my father got married again. As far as I'm concerned his new wife is just another person around the house. She's nothing to me.

He was sure in a hurry. We never discussed his getting married again. He just brought her to and we were to see as a stepmother. I don't need her. Neither of them really care a hoot about me.

* * *

Mr. T. E. — What does a man do, left alone with a teenage son? Andy resents my marriage and has been trying to hurt my wife and me. That's the only way I can explain his recent unrest. He invited a friend into a fancy restaurant, ordered a big meal for both, ran up a substantial bill and then pulled his joke. "I have no money," he told the waiter. Of course, I made good to save him from jail.

Now I wonder whether it wouldn't have been wiser to let him sit in a cell and meditate a little about how good he has things.

I thought having a woman in the home again would be perfect. My wife isn't a typical stepmother. She really tries to win Andy. She urges him to bring his friends home and always takes his part.

* * *

The Council — Here we see the expected trip-ups when the cart is put before the horse. Believing Mr. E. in error to figure out his mixed-up son and "get close" to him, he might have helped prevent the present impasse if he had taken his son into confidence long ago. Evidently the abrupt "foisting" of a stepmother upon Andrew was the climax of a series of emotional shocks. The help of a skilled third party was needed here to prepare the boy, his father and the second wife for the complex design for living Mr. E. was planning.

The "third party" could have been a pastor, a lawyer, a doctor or a club youth-worker. Now unfortunately, it's a probation officer. But the good work can still be done, namely, by really introducing these three people to each other in terms of who they are and what they mean to each other.

Nowadays much attention is paid to "orientation." This means acquaintance with new surroundings and requirements. Yet, Mr. E. attempted to bring the second Mrs. E. into "social" with no warm up, plunk into the heart of Andrew's life. Evidently the rest or edges of his recent bereavement were still paining him and this added salt provoked to a higher degree. Then he got into trouble, both as a means of striking back, and as a desperate appeal for help.

Perhaps with a patient arbiter calling the shots, these three well-meaning people can start all over. Each must be helped to understand the other, and then to accept the other's role in his life. Limits, of course, must be defined. The new Mrs. E. can aspire to being a friend, not "mother", to this 16-year-old. Together with his father, and the "third party" And new trusts—she can prove that part of caring for each other is caring what becomes of him.

Once Andy joins the team, instead of opposing it, the journey to a restored home can resume.

S.S. Holds Rally Service

RAWDON — On Sunday morning Mount Pleasant-Rawdon United Church was decorated with potted geraniums, autumn blooms and a basket of roses for the annual Sunday School Rally Day service.

Mr. Orno Sharp presided and the theme was "The Church is There". The service opened with "O Lord of Heaven" and a special responsive selection followed by "God of Grace and Glory". Shirley Potts led in the responsive prayer; Janet Fletcher read the Bible lesson and a special hymn was sung "Our Church Proclaims God's Love and Care".

Kenneth Smith, Allen Wrightman, Fred McAdam and Don Potts gathered the offering which Kelvin Sharp dedicated.

Barbara Williams read a story on the theme, "The Church is There". Judy Cooney contributed a vocal solo with Mrs. Kenneth Weever as accompanist.

The pastor, the Rev. W. G. Fletcher gave a special message. Several children were presented for baptism. The service closed with "From Ocean Unto Ocean", being sung.

SPEAKING of MANNERS

PATRICIA LEWIS

MAIL CALL

Question — When a young man gives his fiancee a diamond engagement ring, should his mother give her an engagement gift, if so, what would be appropriate?—W., Chicago, Ill.

Answer — It's customary for the man's mother to give his fiancee a gift as a way of welcoming her into the family. Usually, it's a piece of heirloom jewelry, like a pin, a watch, a necklace or bracelet, or a prized possession that has been in the family for years and which you'd like to pass along to your sons bride.

* * *

Question — I'd like to give my husband a surprise party for his fiftieth birthday. He has several close friends in his office whom I'd like to invite, but, since they've never been to our home socially, I was wondering if this would be correct. — Mrs. C. S., Philadelphia, Pa.

Answer — Since they're good friends at the office, they probably would like to help celebrate this milestone with your husband. It would be proper to invite them along with their wives.

Question — We're giving a party soon, and, the way the guest list shapes up, there will be one bachelor and an unmarried girl from my office. The rest are married couples. I'd like to ask the man to escort my friend, but, since they've never met, I'm not sure if this would be the proper thing to do. — Mrs. A. S., Chicago, Ill.

Answer — Most bachelors are used to this sort request, so you needn't be reluctant to ask. The woman would probably rather be escorted than attend alone. If both are agreeable, give him her phone number and let him make arrangements about when and where to pick her up.

* * *

Question — How soon after a dinner at another's home should one issue a reciprocal invitation? — Mrs. C. V., Duluth, Minn.

Answer — It doesn't have to be the following week, but an invitation shouldn't be allowed to lag to the point where it's completely forgotten. A month to six weeks later would be time enough to get together again.

Quinte F.N. Enjoy Wild Bird Slides

Mr. Alden Strong of Westport, was the speaker at the September meeting of the Quinte Field Naturalists.

After the business and reports had been dealt with, Mrs. Watson introduced the speaker who spoke of his interest in nature and told of raising two young owls to maturity this past summer and showed slides of birds that summer in the Westport area or spend all year there. There were chickadees, woodpeckers, nuthatches, red winged blackbirds, prairie warblers, scoup, canvas backs, red headed, buffer heads and mallard ducks. The most beautiful birds were wood ducks.

Along with his interesting pictures, his pleasant friendly commentary made an enjoyable meeting for everyone.

The evening closed with refreshments.

ANCIENT RULE

The rule that women should not appear in church bareheaded led to universal use of the headcloth or kerchief in Roman Catholic Europe.

Woman Steer-Riding Champion for 25 Years

CALGARY (CP) — For 26 years Mrs. Charles (Bertha) Whyte has been the undisputed cowgirl steer - riding champion of Canada.

In 1921 Mrs. Whyte—she was Bertha Larraway then—finished in top place in the women's steer-riding event at the Calgary Stampede. That was the last year such a competition was held.

Mrs. Whyte began riding steers in 1884, a year in which the then governor-general, Lord Byng of Vimy, and his wife attended the stampede. They saw Bertha tossed from a Brahma Bull's back. When Bertha emerged from the first aid room Lady Byng was there to give her the bouquet which had been presented to the governor-general's wife earlier in the day.

Born in Killarney, Man., Bertha came with her parents to Calgary 52 years ago, when she was a little girl. She learned to ride at ranches near here. Her husband, Jack, was a jockey before they were married.

"Now it would take two horses to carry either of us," Mrs. Whyte comments.

Mrs. Whyte, a grandmother now, hasn't been on a horse for 30 years, but she still recalls proudly that she retired a champion.

Bowling Loop Ex. Holds First Meeting

TWEED — The executive of the Ladies Bowling League held its first meeting at the home of Mrs. Bruce Price, Actinolite on Tuesday evening. The meeting was in charge of Mrs. Kay Allen, Marlbank, the new president.

Rules were drawn up for the coming year and the league is looking forward to another good year of bowling. It is hoped that there will be eight teams entered this season.

After the meeting Mrs. Price served refreshments.

Health League Investigates Effects of TV on Children

How is TV affecting children's health? Is it reducing their outdoor activities? Is it producing serious eyestrain and, last but not least, what effect is TV having on children's emotional and behavior problems?

According to the Health League of Canada, researches made on children's televiewing by the use of questionnaires in the early 1950's revealed that many parents thought their children's vision was suffering. They also reported that the children slept less, played less and were more nervous and disturbed. In more recent years, however, these complaints are voiced by a small percentage of parents. Parents are insisting that undue fatigue and eyestrain be avoided by having the TV picture properly focused, that children sit at the right distance and the room is properly lighted. Another important "must" is the encouragement of proper rest periods — away from the TV set.

T.V. AND EMOTIONS

Opinions differ greatly on the relationship of televiewing to emotional problems and undesirable attitudes and behavior. In a committee report to the American Medical Association it is stated that "reduction of creative activity and time spent in physical play tends to increase emotional problems among the children". In testimonials before a Senate Committee investigating Juvenile Delinquency, it was indicated that a relationship may exist between televiewing and juvenile delinquency. The well-adjusted child may be unaffected by seeing violence and crime on TV, while the less well-adjusted child may be affected seriously. The opinion was also expressed that repeated exposure to crime and violence may blunt children's sensitivity to human suffering."

This is a most disturbing commentary on TV programming. With increasing emphasis being placed on horror and crime movies such as "Twilight Zone," "Way Out," and Boris Karloff's "Thriller," to say nothing of the sagacious Westerns with their use of legalized murder, brutality and sadism, it may soon become necessary to label these TV programs "For Adults Only."

RED CHINA 'AHEAD'

PEKING (Reuters) — Li Fuchun, Chinese Communist vice-premier and a leading economic planner, said today that this year the Chinese people fulfilled "far ahead of schedule" major targets for industrial production set for the second five-year plan. He was speaking at the opening of a Polish trade fair.

Phone CENTRAL RADIO TAXI WO 2-5353 For Prompt, Efficient Taxi Service ANYWHERE! ANYTIME!

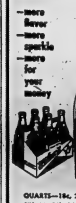

Smart to serve— Wise to buy... Wilson's GINGER ALE —more flavor —more sparkle —more for your money

QUARTS—16c. 2 FOR 25c 10C 19 OZ. BOTTLES 41c PLUS DEPOSIT

INTRODUCING the ROSS STORES' New Partner in Belleville, the JACK FRASER STORES....with over 35 years experience in the MEN'S & BOYS' WEAR business.

Here are some OPENING BARGAINS in BOYS' WEAR - visit 258 FRONT ST. today

The Best-Known Dutch Make! SPECIAL PRICE

BOYS' HEEKSUEDE WINDBREAKERS

Styled in Canada . . . Special weaving produces this soft, supple Heeksuede . . . very hard wearing. Styled with zipper front, self-collar . . . two slash pockets, knitted cuffs and waisthand. Water repellent, dry cleanable. Choose navy, rust or olive. Sizes 6 to 18.

6.89

ALSO attractive styles in other fabrics 5.95

Line-up—Charge! Score High Savings! Co-ordinated two-some for Boys.

Sport Coat and Pants 2-PIECE SET $14

SPECIAL LOW PRICE FOR 9 DAYS ONLY

When a fellow chooses everything from one shop his outfit looks right, not scrambled . . . it's co-ordinated and neat. Like these wool or wool blend sport coats with own dress pants — beautifully styled, beautifuly tailored.

Special Price Reduction! Unusually Well Tailored BOYS' PANTS

The latest Ramble Cord or Polished Cotton fabrics. Perfect for school! A top Canadian make, featuring modified Continental styling with slanting pockets, two hip pockets with tabs, belt loops, trouser cuffs. They're Sanforized, Wash and Wear fabrics in olive green, bark, school grey. Sizes 6 to 18.

3.55 PAIR 2 pairs $7.

Two Canadian Makes in BOYS' SPORT SHIRTS

Modest Price. Sizes 6 to 18

Smart broadcloth shirts are SANFORIZED. Patterns include fancy designs and fine River woven checks. Also better grade doeskin shirts in plain and neat check designs.

2.98

Canadian-made, tough-wearing DRILL CHINO PANTS for BOYS

Special Price . . . Sanforized and Colorfast. Two Styles: (1) Elastic back style in sizes 6 to 12, and (2) regular waist in sizes 14 to 18. Hard-wearing drill pants with five pockets, double sewn seams and durable zipper front. Practical shades of slate grey, bark, black.

2.55 2 pairs $5.

NOW...SAVE UP TO 6.90 ON TWO-PIECE SET

SPORT COATS

A quality Canadian make. Neat tweed patterns or Fall-toned checks. Two or three button. Sizes 6 to 18.
NORMALLY PRICED AT 12.95 and 14.95 — NOW..... 9.69

DRESS PANTS

Flannel worsted pants, made from Dacron blend fabric, will retain creases . . . well tailored with self belt. Choose dignified grey, char grey, brown, or blue. Sizes 6 to 18.
REGULARLY SELL FOR 5.95 — NOW 4.69

ROSS STORES - Jack Fraser stores

258 FRONT ST., BELLEVILLE . . . OPEN 'til 9 P.M. every FRIDAY

A New World of Worth from Chevrolet-tomorrow!

You'd expect Chevrolet to do it — and it has! Traditionally Chevrolet has been the leader who so deftly pinpointed the needs of Canadian motorists — and then so aptly developed the right cars to fill those needs! Now Chevrolet has done it again! From its history of achievement in engineering perfection, mechanical durability and luxurious comfort, Chevrolet takes another significant step into the future. And now in 1962, Chevrolet invites you to enter a New World of Worth.

Within Chevrolet's New World of Worth you'll find the widest choice of automotive excellence. For here are cars to please everyone — without exception! You'll instantly recognize Chevrolet's traditional craftsmanship. You'll see it in the high-styled Jet-smooth Chevrolet, Corvair with sports car spirit and the Corvette, America's only true sports car. And it is again apparent in the unique engineering of the totally new Chevy II line — the line that rounds out Chevrolet's New World of Worth. Only Chevrolet could do it — and it has! Enter now this New World of Worth at your Chevrolet Dealer's!

CHEVROLET

A GENERAL MOTORS VALUE

'62 Chevrolet—Rich new styling with Jet-smooth ride

Chevrolet Bel Air Sport Coupe

Chevrolet Impala Convertible

Here's all the car anybody could want. Fresh-minted style that comes to a clean-sculptured climax in a new Impala Convertible. A road-gratting Jet-smooth ride. A new choice of V-8 skedaddle. New Body by Fisher interiors that give wide berth to feet, hats and elbows. Beauty that's built to *stay* beautiful — right down to new front fender under-skirts for extra rust resistance. And here's more than ever to please you from the make that pleases the most people, Impalas — that take the high price out of feeling luxurious; Bel Airs — that ride as smooth as they look; Biscaynes — that sacrifice not one iota of comfort as they go their thrifty way. See your Chevrolet dealer and talk over this newest version of Canada's traditional leader!

Chevrolet Biscayne 2-Door Sedan

CHEVY II — A NEW THRIFT CAR FROM CHEVROLET!

Chevy II Nova 400 Convertible

Chevy II 300 4-Door Sedan

Chevy II 100 4-Door Station Wagon

It's the car just about everybody's been *trying* to build. But it remained for Chevrolet to come through with it. Here are all the time-tested virtues you expect from Chevrolet plus surprises you've never seen. A full line of saucy new-size models built a new way for easier service and maintenance. Thrifty? Only four cylinders to feed, or six if you like extra scamper. Roomy? Sedans seat six solid citizens. Price? A most pleasant surprise (with the heater-defroster at no extra cost!). Chevy II doesn't stint on anything — except gasoline! Its power plants both have hydraulic valve lifters and an 8.5 to 1 compression ratio. There's Chevrolet's famous Powerglide automatic transmission available. And there's a suspension system that includes Mono-Plate Rear Springs — part of an advanced, road smoothing suspension. But high on Chevy II's list of virtues is the comfort and style that until now has been known only in cars costing much, much more! And it's yours to enjoy in all three series of Chevy II — in all nine models. There's the Chevy II 100 series — beauty built for every budget. The Chevy II 300 — function with a flair in a family car. And the Chevy II Nova 400 series — sensibility at its Sunday-best. Choose one — and you get everything you want in a car — including the dollars-lower price tag!

ALL THIS IS YOURS IN A CHEVY II

- Body by Fisher — solid strength and lasting value
- Choice of 2 Power Plants — a frugal four or almost-as-thrifty six
- Choice of 2 Transmissions — 3-speed Synchro-Mesh or Powerglide
- Industry-new Suspension System — Mono-Plate Rear Springs . . . Frictionless and squeak-free
- Power Features — Steering and brakes optional on all models
- Unique Unitized Construction — two box-like sections for extra strength
- Exclusive Interiors — Handsome upholstery in a choice of color combinations

Whitewall tires & wheel discs optional at extra cost

Corvair-sports car spirit... family car function

You'll never find joyful excitement wrapped up so carefully with economy, elegance and sports car dash as it is with Corvair for '62. There's the sure-footed agility that stems from Corvair's rear-engine and weight distribution — complete with its gas-saving ways. There's the sport appeal of bucket seats* — and there's the kiddies' romping room that comes when the rear seat is folded down**. Certainly, the nine models of Corvair for '62, including the new Monza Station Wagon, combine the best of family comfort with a sports car flair — and an eye on economy!

Corvair Monza Station Wagon

* Standard on the Monza Club Coupe, optional at extra cost on the Monza 4-Door Sedan and the Monza Station Wagon.
** Optional on 500 and 700 series coupes and sedans.

Corvair Monza Club Coupe

C-1098

2nd Sidney

END OF SIDNEY—The Bay of Quinte Institute held its September meeting at the home of Mrs. Will Yeteman, on Wednesday evening with 23 members present.

The roll-call was answered by bringing an antique and telling its history. There were many interesting things shown such as a spear from the Spanish American War, some very old china from England, a pure wool paisley shawl worth $300 at the time this lady received it from Scotland, a dagger, the old family Bible of the Meyers family with a group picture of that family, a tin type of Mr. G. Clapps mother and father at Niagara Falls, on their wedding trip, a juice glass from Ireland given to a members mother, the Belleville Fair display and Mrs. Clayton Curtis for supplying the flowers for it.

It was decided to ask several branches of the W.I. if they would like to share in adopting a child overseas.

An invitation was received from Chatterton Branch asking to attend their meeting on October 12th at Stirling when they will have as speaker, Mr. Rowe of the Dept. of Transport, and also arranged that Mrs. J. Palmer and Mrs. Ross Stickle attend the Leaders Training School at Stirling on November 7 and 8.

Mrs. Dunn thanked the W.I. for a card they received on the death of an aunt. It was decided to enquire into going to the Ice Capades later on.

A series of card parties will be held this winter starting on December 1st with Mrs. J. Reid, Mrs. Clayton Curtis and Mrs. A. Dunn as convenors at Hardersen School.

Mrs. Clarence Holmes of Belleville, took charge of the Historical Research program, opening with an old song, "Silver Threads Among The Gold" followed by Mrs. Blind Micc with the ladies in three groups to sing this.

How interested are people in Historical Research and the new museum at Belleville? asked Mrs. Holmes. "If you have any antiques you would like to share with the public, they would be very glad to receive them at the museum, where they would be tagged and recorded.

Mrs. Holmes gave several items, one being that in 1874 was a recorded year of drought in Canada. She also gave a reading called, "The Lady on the Cow-catcher".

This lady was Lady Agnes MacDonald, the wife of the prime minister, Sir John A. MacDonald. In 1886 the C.P.R. put a line through the Rockies to the coast and Mr. and Mrs. MacDonald were asked to go on the first trip.

Lady Agnes looked the train over and she wanted to know what that "Big thing that stuck out in front of the engine was." They told her it was a cow-catcher. Well it sort of took her eye and she said that was where she was going to sit on her journey through the mountains to the coast. The rest were horrified and told her it was too dangerous but she got up and sat down and that is where she stayed to the end.

At one place the train was flagged to a halt because the track was washed out ahead of them but this didn't bother Lady Agnes, she thought this was a fine place to ride to see the country and she even coaxed Sir John to sit beside her for a short distance but he soon went back to the engine cab for a more comfortable seat.

Mrs. Holmes put on a contest with Mrs. Donald Sandercock winning the prize.

"Auld Lang Syne" was sung with the ladies joining hands after which a social half hour with lunch was enjoyed.

The next meeting will be held at the home of Mr. and Mrs. Frank White on October 11th.

Police Ground Six-Year-Old From Driving

SUDBURY, Ont. (CP)—Terry Appleby, who may be the only motorist ever to drive himself to kindergarten, has been grounded by city police.

This week they laid a charge against his father, George Appleby, of permitting a person under the age of 16 to be to be exact—to operate a motor vehicle.

Mr. Appleby, who appears in court Friday, isn't denying the charge. He proudly claims that young Terry has been piloting the family station wagon for six months, can drive in the heaviest downtown traffic and park better than many adults.

Terry is only average size for a six-year-old but big enough to see through the windshield and reach the accelerator and brake pedals on the station wagon, a compact model with automatic transmission.

It all began last spring when Terry, a kindergarten pupil at St. Albert School first indicated to his father that he would like to take up driving.

"We were at our camp at Kartagami at the time," Mr. Appleby recalls. "Before this he had sat on my lap and steered."

"I decided, because of his size, to let him try to operate the vehicle on the camp road and the first time he did pretty good job.

He started driving to kindergarten last spring with his father beside him and he continued when he started the first grade this fall.

For his driving experience, Terry's father is liable to a fine of $5 to $10 but worst of all, it appears Terry's driving days are over as he will be no other 10 years. He's now being driven to school.

The six-year-old brother has already got the driving habit. He sits on dad's knee and steers but Mr. Appleby admits: "He's not too good yet."

Eldorado

ELDORADO—Mr. and Mrs. John O'Rourke spent a few days with Eldorado friends.

Mrs. Elgin Post spent a few days with her sister, Mrs. Brodsworth, of Milford.

Mr. Don Fox of Toronto, spent the weekend with his father, Mr. James Fox.

Mrs. Russell Whyte and Mrs. Woods, of Peterborough spent the weekend at their home, here.

Mr. and Mrs. Clayton McCann and boys of Peterborough spent the weekend with Mrs. C. D. McCann.

Mr. and Mrs. Clarence Stevenson and Mr. Milford Stevenson and Alice Rowe were callers at the home of Mr. and Mrs. Arthur Stevenson, of Stirling, on Sunday afternoon.

Mr. and Mrs. Chippla and family, of Tamworth, were Sunday guests of Mr. and Mrs. Roy Holgate.

Mr. and Mrs. Lee Johnson and children have moved into the house owned by Mr. John Thompson.

WON'T DRINK — Twenty-two-month-old Craig Walt who hasn't tasted a drink in eight months, scornfully tosses aside a glass of milk. Doctors are not too concerned since he eats nine cans of custard daily, and these they say contain enough liquid to maintain a normal diet. Craig, son of Mr. and Mrs. A. J. Walt of Red Deer, Alta., is the youngest of six children.—(CP Photo).

22-Month-Old Baby Has Not Had Drink for 8 Months

RED DEER, Alta. (CP)—Twenty - two - month - old Craig Walt hasn't had a drink for for eight months.

Yet the son of Mr. and Mrs A. J. Walt is in good health.

Last fall Craig threw a bottle from his crib and since then has refused to take any kind of fluid although his mother makes daily attempts.

For eight months the baby has lived solely on baby - food custard.

Craig eats nine tins of custard daily and physicians say the 43 ounces of custard give him 32 fluid ounces, normal liquid intake for the lad's age.

Craig, youngest of six children, is not walking yet but doctors hesitate to say there is any connection with this tardiness and his diet. They're not alarmed at the situation

His mother is only mildly alarmed.

"I'm weren't so darned confident, I'd worry more," she said.

DIAMONDS
RONALD KEEL
JEWELLER
256 Front St. At Victoria Ave

(ADVT.)

"The World's Best Doctor"

A McGill Medical School graduate . . . a professor of physiology at 24 . . . world-beloved Sir William Osler is still called "the world's best doctor." October Reader's Digest tells of the many revolutionary methods he brought to medical schools and hospitals . . . methods still used today! And many Canadians, particularly World-War veterans, are today keeping alive his brilliance! Get your October Reader's Digest — now on sale!

Arden

ARDEN — Mrs. Joyce Hampton, Larry and Lois, of Toronto, spent the weekend with Mr. and Mrs. Lyle Loyst at their cottage, at Big Clear Lake.

Mrs. Flossie Parks, of Oshawa spent last week with her brother, Mr. Almond Parks and Mrs. Parks.

Mr. and Mrs. Wayne Keeble of Toronto spent the weekend with friends here.

Mr. and Mrs. Kilborn Lutz also Miss Darlo Duggan of Tweed visited the former's sister, Mrs. William Loyst and Mr. Loyst last week.

Mr. and Mrs. Charles Gaylord called on friends in Tweed on Tuesday.

Mr. Marion Hughes of Watertown, N.Y. spent last week with relatives and friends here

Mr. and Mrs. Almond Parks Mrs. Christopher Hawes and daughter Marylin called on friends at Oshawa recently.

Mrs. Charles Delina is spending some time with friends in Kingston.

Mrs. Gladys Loyst and sons, Reggie and Cecil of Kingston visited Mr. and Mrs. William Loyst, Sunday.

Mr. and Mrs. Fred Thompson and family of Belleville; also Mr. and Mrs. Elwood Byrd and son Richard of Oshawa spent the weekend with friends here and Hendey, son.

The many friends of Mrs. Lionel Scott are sorry to learn she is a patient in Kingston General Hospital with a speedy recovery.

Miss Sylvia Peterson of Belleville spent Saturday evening with friends here.

Mr. Fred Blakley of Kingston spent the weekend with friends at Fort Stewart and in Arden.

The funeral of Mr. John E. Hayes was held in the United Church, Monday, 25. Hayes passed away in Kingston Hospital Saturday morning. He was in his 92nd year.

Dairy Queen

Special Begins Today

BA NA NA SPLIT

39¢ Save 6¢

Let's all go to the Dairy Queen for a banana split today!

Thursday, Friday, Saturday
September 28, 29, 30

DAIRY QUEEN

74 DUNDAS ST. EAST DIAL WO 8-8959

Winter Seal ALUMINUM
STORM SCREEN
WINDOWS

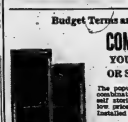

Have the comfort, convenience and protection of genuine Winter Seal windows that bear the Seal of Good Housekeeping. Honest value that you can buy with confidence.

4 windows installed	75.95
6 windows installed	110.95
8 windows installed	144.95
10 windows installed	168.95

Budget Terms as low as $9 a month

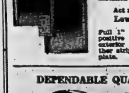

COMBINATION DOORS
YOUR CHOICE OF DELUXE OR SELF STORING MODELS

The popular Winter Seal Town and Country combination storm-screen door . . . choice of self storing models, now both for the same low price. Installed 39.95

Act now before the winter weather . . .
Low Cost Year Round Protection

Full 1" thick extruded frame, steel hinges, positive pneumatic door closer, knob lock, exterior handle frame completely vinyl weather stripped. Polished diamond square kickplate.

DEPENDABLE QUALITY AND SERVICE

BEAVER LUMBER

101 CHURCH ST. DIAL WO 2-4595

HEATING SERVICE?
Yes, ma'am! 24-hours a day, every day. Call WO 2-4564 any time, day or night.

MOIRA SCHUSTER

TAKES FEWER LIVES

Whooping cough took 71 lives in Canada in 1960 compared with 618 in 1941.

LOW PRICES, FINE QUALITY PLUS SERVICE — GET ALL 3 AT JACK IRELAND'S ALWAYS

Outstanding Value!

Beautiful 3 piece, Modern

BEDROOM SUITE

Now's the time to enhance your bedroom with this remarkably low priced bedroom suite in lovely walnut finish. Suite consists of a double dresser with tilting mirror, beautifully styled bookcase bed and a roomy four drawer chest. Each piece sturdily constructed, to give years of hard wear.

Reg. 199.50

149.88

Many Other Bedroom Suite Specials—Drop In and Inspect our Bedding Department!

Famous Restonic

MATTRESSES

comfortable, good-looking, smooth-top mattresses by Restonic at a price that is bound to fit your budget. Sturdily constructed, beautiful assortment of fine tickings. 10 year warranty. Select yours now.

Regular 59.50
Very Special 36.88

Another Remarkable Value!

STEREOPHONIC COMBINATION

by Fleetwood

Regular 329.00

$239

with trade

- Features 4-speed Collaro automatic record changer equipped with diamond stylus.
- Each sound channel is equipped with a 12" woofer and a 4" magnetic tweeter making 4 speakers in all.
- Provision for external speakers or tape recorder.
- 10 watt power output for true hi-fidelity.
- Beautiful walnut cabinet.
- Dimensions 51" wide, 18" deep, 30" high.

Convenient Budget Terms Arranged!

IRELAND'S
Furniture and Appliances

210 FRONT ST. at the Four Corners WO 2-3401

Successful Living

By Doris Clark

(A Canadian Social Worker Helps with Human Problems)

Happy Student Fails

DORIS CLARK

DEAR DORIS:—My son is 17, well liked by both girls and boys at high school, and has a pretty good time.

He is doing poorly at his studies and I know he can do better because at public school he was at the head of his class. But June he failed in four subjects and was not in the least concerned. Says everybody fails sometimes! And simply expected to keep on going to school.

This is not easy for me, as I am a widow and work hard to support him and his two young sisters. Yet I hate to be mean to him or spoil his fun. What do you think?—VIERA.

DEAR VIERA:—Would you rather spoil his fun later? Life won't spare him like you do.

He must be jarred. If you can't do it, get an uncle, a school teacher or close friend, preferably male, whom he will respect. If he doesn't appreciate school, take him out and insist that he support himself. A year of work—heavy, unrelenting toil, can bring even a spoiled teen-ager (like yours) to his senses.

* * *

DEAR DORIS:—I read your column every day, and found the item on waitresses and tipping very amusing. I was a secretary for a big company before I was married and had to stay after five p.m. many nights, without tipping or a thank you. Sure I had a good salary and never said a word, because that was my job; but waitresses are very well paid also.

Tipping on this continent has gone too far, and if you don't tip just look at their faces! Abroad they must pool their tips and divide them amongst all the employees. That way those behind the scenes get their share.

What about tipping your mailman, breadman, milkman, etc.? Stop complaining or get another job behind the scenes—one that never tips, like mine!—MRS. A. K.

DEAR MRS. A. K.—Ourwaitress was not complaining but explaining. Perhaps you have a point, but we can't stage a one-man revolt against the Canadian custom of tipping, even if we would like to.

* * *

DEAR DORIS:—My problem is with girls. I don't have any trouble in getting them to go out with me, but the problem I have is getting them to stick.

I am 18. I don't go anything to hurt them, but I have had four steady girl friends and none of them seem to care now. I don't know what went wrong. I would do anything to get the last one back but I don't know how to go about it.—SAM.

* * *

DEAR SAM—If you are clueless, so am I. But I have my suspicions.

High school boys are disliked by the girls if they are careless and poorly groomed; if they are thoughtless and have poor manners; if they are disrespectful; if they are sex driven; if they are loud.

Take yourself in hand. Get your mother or a good friend to help you see what's wrong. You may not get the old steady back, but if you clean up, brush up on manners and smarten up, you can get in the running again for the next slick chick that comes along.

* * *

DEAR DORIS:—Your suggestion on how I could train myself in English is most interesting—I have already started putting it into practice.

As far as my accent is concerned, I think I will just forget about it. My friends usually say that I should not try to lose it, so it must not be so bad!

Thanks for your wonderful help.—MISS L. S.

* * *

DEAR MISS L. S.:—Tres bien! Your accent is a part of you now, and can be quite attractive, especially since you are so capable in English.

* * *

(Doris Clark, Master of Social Work, is a graduate of McGill, Toronto and McMaster universities, and has had broad experience in social work. If you would like help with your problems, write to her in care of this newspaper, enclosing a self-addressed, stamped envelope.)

...NOW decorate the modern way with...

SUNWORTHY WALLPAPER

JUST ARRIVED!

See the many new, delightful patterns — fresh from the designer — now in stock for your fall decorating. They're plastic coated, washable and fade-proof . . . and they're so practical!

FOLLOW THE TREND TO WALLPAPER AND LOVELIER HOMES!

"ON THE MARKET SQUARE"

QUINTE PAINT & WALLPAPER LTD.

9 McANANY ST. BELLEVILLE DIAL WO 8-5511

OPEN FRIDAY EVENINGS UNTIL 9 P.M.

SIMPSONS-SEARS

329 FRONT ST. BELLEVILLE

Open Daily 8.30 to 5.30 FRIDAY 8.30 to 9.00 p.m. WO 8-5591

Spectacular! Extra Long 100" 4-Seater Foam Sofa and Chair

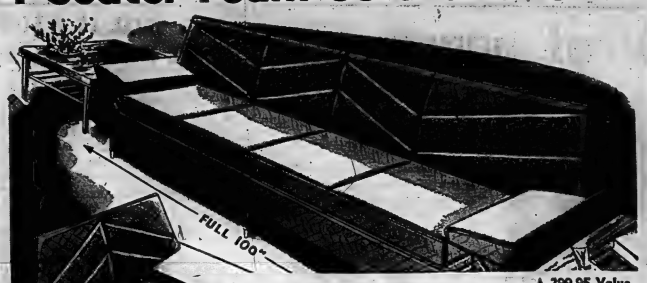

A special purchase makes this outstanding value possible. Buoyant Sero-FOAM backs and reversible seat cushions will relax you and your guests in complete comfort. Beautiful deep pile Nylon Frieze covers are unequalled for lasting wear. Choice of attractive decorator shades: Spice Brown, Shell Beige, Aquamarine, Cherry Red. Deluxe features include hardwood frame dowelled and glued for rigid strength, self-covered decks; and walnut finish legs with smart Brass ferrules. Don't miss this outstanding buy!

A 299.95 Value

199.88

3-Seater Sofa and Chair

As shown, but 80" long sofa A 259.95 value! 179.88

"DUCK HUNTERS" 12 ga. Pump Action SHOTGUN SPECIAL

J. C. HIGGINS FAMOUS MOD. 20

12-Ga. SHOTGUN

Free falling action. Rich Walnut finish.

Reg. 79.95 ..... 69.88

GUN CASES

HEAVY DUCK GUN CASE Only 1.89

Fits rifles up to 46" long—with scope. Complete with cartridge pocket.

PRE-SEASON SPECIAL! ANTI-FREEZE

1 gal. Anti-Freeze

Reg. 2.89 SALE 2.77

QTS. on SALE at 77c qt.

BUY NOW NO DOWN PAYMENT

KENMORE 2 Brush 12" POLISHER

Gleaming Floors at Low Cost

Special Value 37.88 $3 Monthly

- New rugged all steel housing for years of use—beige enamel finish!
- Heavy duty combination scrub and polish brushes—protective vinyl bumper!
- New balanced design glides polisher across floors—fast, easy to use!
- 1 year warranty on all parts!

Simpsons-Sears, Dept. 30

BIG 30" KENMORE ELECTRIC RANGE

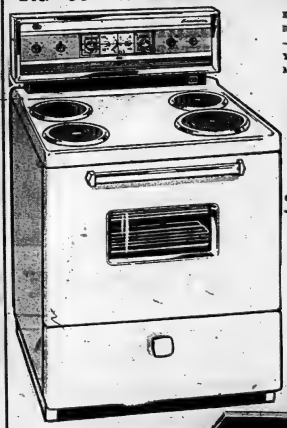

EASY TO KEEP CLEAN — REMOVABLE OVEN DOOR — COOK DINNER WHILE YOU SHOP WITH KENMORE AUTO TIMER.

189.95

$11. A MONTH NO DOWN PAYMENT On Our All Purpose Account

SAVE $40. on a SILVERTONE T.V. and RADIO COMBINATION

Long Range 21" TV with power transformed chassis. Powerful AM Radio and 4-speed automatic phonograph with twin sapphire needles — plays stereo and monaural records. In walnut and mahogany finishes.

Regular 388.95

349.95

$18. Monthly

6-TRANSISTOR RADIOS

19.95

Built-in performance, smart appearance with case and batteries.

SIMPSONS-SEARS GUARANTEE . . . Satisfaction or Money Refunded

MORE FOR YOUR MONEY...
WITH 1962 Admiral

Admiral STEREOPHONIC THEATRE

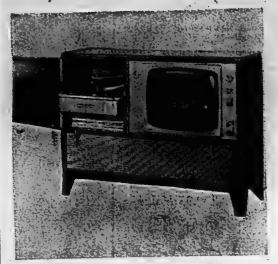

- Large picture TV screen
- All-in-one stereo Hi-Fidelity phonograph
- Dual channel stereo speaker system
- Convenient tuning controls
- Dual stereo amplifier gives up to 20 watts peak output
- Transformer-powered horizontal chassis
- New Golden Signet tuner
- Powerful all new styling — ultra slim cabinet with built-in record compartment

PRICED WITHIN THE RANGE OF ANY TV OWNER

ONLY **449.95**

EVEN LESS WITH TRADE

NO MONEY DOWN — No Payments 'til Nov.

CHECK THESE TV FEATURES! IN THE 1962 Admiral

- 23-INCH, WIDE ANGLE SCREEN
- MODERN, ULTRA SLIM CABINETS
- CONVENIENT ALL-FRONT CONTROLS
- PUSH-PULL, ON-OFF SWITCH
- SUPER POWER, QUALITY CHASSIS
- GOLDEN SIGNET TUNER
- TINTED OPTIC FILTER
- FULL FIDELITY SPEAKER SYSTEM

ONLY **249.95**

EVEN LESS WITH TRADE

279.95 EVEN LESS WITH TRADE

NO MONEY DOWN

No Payments Until November

IT'S FALL CLEANING TIME!

GENERAL ELECTRIC

Floor Polishers

Look at this terrific price for a name brand polisher! Don't miss this special.

Priced from **29.95**

NO MONEY DOWN

HOOVER POLISHER

You'll bring your floors to a rich, lasting lustre with this light but powerful Hoover Polisher. Wax and polish with one set of brushes. Sold complete with buffing pads. Because it's made by Hoover, you're sure of years of dependable service.

ONLY **39.95** NO MONEY DOWN

Actually floats on air—so easy on carpets. Complete set of lightweight, save-locking tools for every kind of cleaning. Combination nozzle for bare floors and efficient rug-cleaning. Disposable dirt bag. Attractive colouring and styling.

HOOVER *Constellation* C442

NOT 89.95

BUT JUST **64.95**

NO MONEY DOWN

Admiral 4-SPEED AUTOMATIC PHONOGRAPH

- 4-speed, precision engineered record changer
- New floating power mounting
- Automatic, 3-way shut-off
- Heavy duty constant speed motor
- Balanced featherweight tone arm
- Twin sapphire needles
- Twin speakers
- Powerful amplifier

ONLY **59.95**

Admiral Portable Phonograph

- 4-speed
- 2-tone durable luggage case
- Turn-about pick-up cartridge
- Featherweight tone arm
- Extra-heavy balanced turn table
- Powerful, wide range amplifier

ONLY **29.95**

NO MONEY DOWN - No Payments Until November

CAMERA FANS

See our selection of Movie Cameras, Projectors, Screens, Light Bars, etc.

FAMOUS BELL & HOWELL

MOVIE CAMERAS

With sun dial. Just set the dial to Sunmomatic reading — exact exposure every time. Long, 16-ft. film run.

Priced from **54.95**

KODAK

MOVIE CAMERAS

So easy to use even a child can operate it! An inexpensive way to enjoy beautiful color movies!

Priced from ... **27.95**

BELL & HOWELL

MOVIE PROJECTORS

Check these important features: Strong, die-cast gear enclosed gear drive for quiet operation; permanently lubricated; finger-tip controls.

Priced from **89.95**

LIGHT BARS

Priced from **5.95**

HUNTING NEEDS

ON EASY BUDGET TERMS

Shotguns - Rifles - Accessories - Ammunition

Well known makes such as Winchester - Remington - Savage - Ithica - Mossberg-Cooey.

BRAND NEW SHOTGUNS Priced from **23.95**

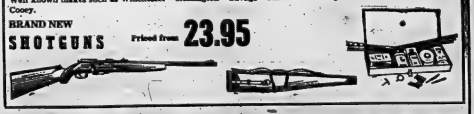

BOOTH

RADIO & TELEVISION LTD.

170 FRONT ST. (Opp. City Hall) BELLEVILLE WO 8-5785

Second Section

The Ontario Intelligencer

Pages 13 to 24

BELLEVILLE, ONTARIO, THURSDAY, SEPTEMBER 28, 1961

45 Marketing Yards Across Ontario Established by Hog Producers Successful

The Ontario Hog Producers' marketing scheme which has seen 45 marketing yards established across Ontario has met with an encouraging degree of success.

The idea of all hogs being sold by auction at one central point met with considerable opposition prior to its introduction a few years ago, but the move has been a success both from the standpoint of speedy delivery and in returns to the farmer producer.

Competitive bidding at the Hog Producers' auction in Toronto has resulted in farmers receiving better prices with the premium over the Chicago and Winnipeg markets having been increased by as much as 35 per cwt.

One example of the smooth operation of the producers' method of marketing is the Belleville Marketing Yard at the George Reed farm on the 4th concession of Sidney township.

SOON ON WAY

Here every Tuesday upwards of 300 hogs are delivered by area farmers and within a few hours the hogs have been sold at the Toronto auction and are on their way to the abattoir.

The bulk of the hogs raised in the Belleville area go to packing plants in Peterborough, Montreal, Toronto or Kitchener.

Delivery time by highway-transport from the Belleville yard to Montreal is approximately six hours with road time to other centres proportionately less.

The Belleville yard operates every Tuesday. However, depending on the volume of hogs handled, other yards in the province may operate two or three times a week with some operating every day. Manager of the Belleville marketing yard is George R. Reed.

About a third of the hogs raised in the Belleville area around at Picton and Newburgh.

brought to the marketing yard by the farmers themselves, but the bulk of deliveries are by farmers who are paid transportation fees.

HOGS TATOOED

On arrival at the loading station the hogs are passed over government tested scales for individual weighing. Each farmer's hogs are then tatooed for identification — the indelible ink of the tatoo mark assisting in the skin of the animal following slaughter and removal of hair at the abattoir.

After weighing the hogs go into waiting pens where they remain until time for transport to the packing plant.

When enough hogs for a transport load has been received at the marketing station the manager calls the producers' marketing headquarters in Toronto where they are put up for auction. The purchaser then directs where the hog save to be delivered.

Mr. Reed said most hogs from Belleville go to packing plants at Toronto, Kitchener, Peterborough or in Montreal.

Shipment to packing plants is by double decker highway transports holding up to about 150 hogs. The transport is divided into four different compartments to avoid undue crowding of the animals.

RETURNS BACK QUICKLY

However, all hogs sold for slaughter at abattoirs have to go through the Ontario Hog Producers.

Returns to the farmer come back quickly with payment for hogs delivered on Tuesday at the Belleville yard being received back generally by Friday. If the hogs have been sold to abattoirs outside Ontario, it could be Saturday or Monday before returns are received.

The Belleville yard went into operation in January, 1960. Other yards in the area are at Madoc, Stirling, Tweed, Producers in each county had the opportunity of voting on the marketing scheme before marketing yards were established.

Hogs are sold on a dressed weight basis with most hogs weighing in at about 200 pounds. They dress out at about 156 pounds.

Possibility of error in the identification of the hogs shipped is reduced to a minimum by the method of handling.

CAN HANDLE 1,000

Normal volume at the Belleville yard is between 400 and 500 hogs each Tuesday, but up to 1,000 hogs could be handled in one day.

The waiting pens will hold about 300 hogs but by early afternoon the big highway transports will start to arrive to load hogs for the abattoir—possibly at nearby Peterborough or maybe at more distant Montreal.

Hot summer weather can make things uncomfortable for market hogs but everything possible is done for their comfort.

In the waiting pens the hogs are watered down with a hose, and the parting salute as the transport leaves is another last minute watering through the slats of the livestock trick

Hogs lie in waiting pens pending loading onto highway transports for delivery to packing plant.

Trip to Montreal packing plants takes about six and a half hours.

Indelible tattoo mark is stamped on each hog for identification at the packing plant.

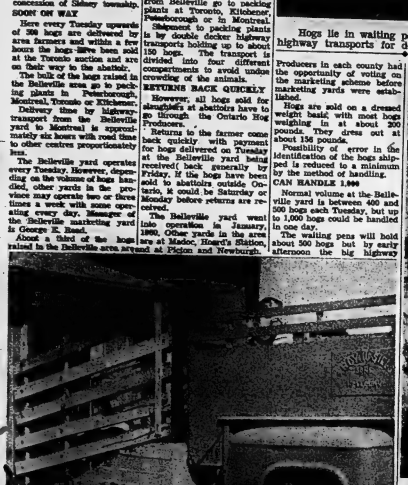

Market hogs are seen being delivered to Ontario Hog Producers marketing yard north of Belleville, enroute to packing plants in Ontario or Quebec.

About one-third of hogs are delivered to yard by farmers in small half-ton trucks.

Loaded into transport for delivery to abattoir, hogs are seen being watered down by hose before they leave. Double deck transports, divided into four compartments, transport up to 150 hogs at each trip.

Mr. George Read, manager of Belleville marketing yard, 4th concession of Sidney, weighs in a shipment of hogs.

Bitter Fight for Organized Labor on Great Lake Ships Continuing Before Board

OTTAWA (CP)—A bitter fight with far - reaching implications for organized labor on Great Lakes Ships continues today before the Canada Labor Relations Board.

The fight involves the Independent Seafarers' International Union of Canada and the Canadian Brotherhood of Railway, Transport and General Workers (CLC).

The unions clashed several years ago over marine engineers on the west coast, a fight that led to the SIU being ousted from the Canadian Labor Congress. Now both unions claim the right to represent the crews of two freighters owned by Inland Shipping Limited.

The ships are the Northern Venture and the Wheat King.

The Northern Venture has been lying idle at Marquette, Mich. since Sept. 18. In Minneapolis Wednesday, a spokesman for the U.S. National Labor Relations Board said it investigating a charge of unfair labor practices lodged against pickets of the freighter.

The brotherhood a $5,000-member union has recently extended into new fields from its traditional railway jurisdiction. Its bid in the first and was an SS-to-0 vote of support from the crews of the two ships. The ballot was conducted by the Labor Relations Board.

In its counter-claim for certification as bargaining agent, the SIU has alleged fraud and misrepresentation in getting the company put up the money which crew members used to pay their brotherhood initiation fees.

The brotherhood and the company deny the allegation.

The board hearing started Wednesday with evidence of waterfront violence and clerical irregularity arising from the two-sided fight for the Northern Venture crew.

Two SIU witnesses, former Northern Venture crew members, testified that Captain Clyde Clattenburg gave them $30 out of which they paid their $5 initiation fee. Capt. Clattenburg testified that the money was a straight cash advance to new crew members, such as often is paid on lakes ships.

The brotherhood introduced three signed affidavits from Northern Venture crew members saying they have been under the threat of reprisals from the SIU for retaining brotherhood membership.

If the brotherhood wins formal certification as bargaining agent for the crews, it will be the first outright break in the SIU's monopoly hold on inland seamen.

Labor observers say this would set the stage for an all-out offensive against the SIU by a new marine workers union that has the tacit support of the Canadian Labor Congress.

The charge being investigated by the U.S. Labor Relations Board involves secondary boycott. It was filed by Thomas McCabe a Duluth, Minn., lawyer, for Upper Lakes Shipping Limited of Toronto, agents for Inland Shipping Limited.

The NLRB spokesman said the freighter certificate was registered in the Bahamas, but that last June two months changed to Canadian registry.

He said the charge alleges the picketing is designed to disrupt business relations between the Northern Venture and ore dock owners, the Lake Superior Jamming Railroad Company.

Sudbury Local Wins Victory Over Executive

TORONTO (CP) — Rebellious Local 598 in Sudbury won a new victory Wednesday over national officers of the International Union of Mine, Mill and Smelter Workers (Ind.) in the union's effort to gain control of the affairs and assets of the local.

Mr. Justice G. T. Walsh of Ontario Supreme Court extended a previous injunction which prevented national president Kenneth Smith from holding a union trial of charges that officers of Local 598 promoted a secession movement.

The United Steelworkers of America (CLC) now is campaigning to sign up the 17,000 Sudbury members. The local half Mine - Mill's membership, largest in Canada, represents and at least $1,000,000 in assets.

Mr. Justice Walsh said he would seek to expedite a trial of the injunction but extended it until the trial.

REPLIES TO LAWYER

When national union counsel Aubrey Golden argued that the opposition was seeking to deprive Sudbury members of their constitutional rights, Mr. Justice told him:

"Don't get righteous — it's the assets. If they had nothing you wouldn't be after it."

Sydney Robins, counsel for Local 598, argued that national president Smith was not competent to hear the charges against local officers because he has already expressed a bias.

Mr. Golden, urging the earliest possible trial, said that every day the injunction is continued works in the interest of the local leaders and the steel union.

Health Commission Hears Objection From Quebec on Constitutionality of Board

OTTAWA (CP) — The royal commission on health services, having disposed of objections from Quebec as to its constitutionality — for the time being at least — today entered the second day of its preliminary sittings.

At Wednesday's opening, a letter from Quebec Premier Jean Lesage was read into the record by Chief Justice Emmett Hall of Saskatchewan, inquiry chairman. The letter, written to the jurist Aug. 25, firmly set out the Quebec government's position.

Noting that the inquiry was to deal "essentially with matters under the exclusive jurisdiction of the provinces," Premier Lesage wrote:

"We deny correctly the right of the federal government to set up such an inquiry."

Mr. Justice Hall made clear the commission's determination to press on with the study despite Quebec's misgivings. However, it would take fully into account the role of the provinces in the health field.

A lengthy statement from the powerful Canadian Medical Association envisaged the likelihood that public funds would have to be used in any expanded medical services program for Canadians. But personal financing by "well - supporting elements" should be exhausted first.

"In the case of persons in need of assistance by reason of inadequate income, age or state of health, it appears likely that public funds will be required."

The Canadian Pensioners Association said services for the mentally ill should be developed on the same basis as other health services, and be covered under the hospital insurance plan.

The Canadian Arthritis and Rheumatism Society and treatment of chronic ailments should be integrated with general hospital treatment. Tens of thousands of Canadians were suffering from "lingering illnesses."

The Canadian Dental Association called for a program of prevention and control of tooth decay.

The commission was urged by the Canadian Pharmaceutical Association to study the cost of drugs and "whether a high proportion of drug costs are borne by a relatively small proportion of the population, and, if so, why?"

Emergency Broadcasting System Ordered by Govt. In Case of Nuclear Attack

OTTAWA (CP) — The Canadian government has ordered a crash program to set up the emergency broadcasting system for use in the event of nuclear attack.

The object is to dovetail the army's siren warning system with all possible radio and television stations so the public, hearing sirens, could get information quickly from radio or TV.

Reliable informants said Wednesday that by Saturday the army will have completed direct links to key CBC stations from the regional warning centres across the country.

In the event that any key radio station was destroyed in an attack, the government would use mobile transmitters to take up the broadcasting slack in that area.

Eight 1,000-watt portable transmitters have been built on trucks. Two of these already are parked at secret sites in the Ottawa area. The other six will be at other locations across Canada by mid-October.

The entire scheme labels the publicly-owned CBC as the agent of the government in any emergency. It will take its instructions from the army and only the CBC will do programming.

Private radio stations involved in a post-attack network would be under government control and the CBC programs would be fed into them. A 1958 order-in-council gives the government that power.

The emphasis would be on informational programs—the nature of the attack, what to do about fallout, and so on. Much of the programming would originate in studios being built into underground government centres.

Both CBC and privately-owned stations would broadcast on their normal frequencies.

GO TO MET

NEW YORK (CP)—The Metropolitan Opera announced Wednesday the addition of two leading baritones, Morley Meredith and Norman Mittelman. They will make their debut during the forthcoming season.

Latta

LATTA — Mr. and Mrs. A. Robinson and family, Belleville spent Saturday supper hour with Mr. and Mrs. Jack Stinson and George.

Mr. and Mrs. Carl Sinclair and family have returned home after spending their holidays in Montreal visiting friends and relatives.

Sunday afternoon callers at the home of Mr. and Mrs. Ralph Wilder were Mr. and Mrs. Bert Wannamaker, of Foxboro.

Mr. Edmund Gow and Mr. Bowie of Toronto were Monday to Friday guests at the home of the former's mother Mrs. Joseph Gow and Betty.

Mr. and Mrs. Jack Chambley and girls of 2nd line called recently at the home of Mr. and Mrs. Walter Chumbley.

Sunday evening guests at the home of Mrs. Joseph Gow were her son and daughter-in-law, Mr. and Mrs. Jack Gow and granddaughter, Mr. and Mrs. Duncan McGinnis and Gregory of Belleville; also her son and daughter - in - law, Mr. and Mrs. George Gow, of Belleville.

Mr. and Mrs. Bert Morgan were recent guests at the home of Mr. and Mrs. Robert Murrey of Orillia recently.

Mrs. Harold Wilder Bobby and Steven and Mrs. Mary O'Hara were dinner guests on Saturday at Mrs. Thomas of Belleville.

Saturday evening guests at the home of Mrs. Joseph Gow and Betty were Mr. and Mrs. Edmund Gow and friend of Pembroke and Mr. John Gow of Picton; daughter and son and daughter-in-law; Mr. and Mrs. Joseph Gow and Betty.

Mr. and Mrs. Bert Morgan called at the home of their son and daughter-in-law; Mr. and Mrs. Walter Morgan and family of Belleville.

Sunday afternoon callers at the home of Mr. and Mrs. Ralph Wilder were Mr. and Mrs. Bill Fleming and parent, Mr. and Mrs. Fleming, of Belleville.

Mrs. Charles Treverton and Mrs. R. Treverton and girls were Monday afternoon tea guests at the home of Mrs. Frank Treverton of Belleville.

Mrs. Larry LaRue and baby Gail are spending the weekend at the home of her parents, Mr. and Mrs. Stewart of Foxboro.

Master Steven Wilder spent Thursday with Mrs. Eg Pope.

Master Gregory McInnis of Belleville spent Wednesday with Mrs. Jack Gow.

Mr. Douglas Sinclair and Miss Margaret McLan Dan of Montreal spent the past weekend at the home of Mr. and Mrs. Carl Sinclair and family.

Mr. and Mrs. Jack Gow called Thursday evening on his mother Mrs. Joseph Gow and Betty.

Mr. and Mrs. Jack Skelly and David were Thursday evening supper guests at the home of her parents, Mr. and Mrs. John Croat, of Roslin.

Mr. and Mrs. Bert Morgan spent Thursday afternoon with her sister and brother-in-law, Mr. and Mrs. Reg Coombs-Wood of Frankford.

Mrs. David Wilder, Bobby and Steven and Mrs. Mary O'Hara spent Thursday afternoon with Mrs. Bob O'Hara and son, of Belleville.

Mr. and Mrs. Bert Morgan called recently on her niece, Mr. and Mrs. Robert Murray, of Hampton.

Miss Cathy Treverton has returned home after a recent tonsilectomy at the Belleville General Hospital.

Wednesday evening callers at the home of Mr. and Mrs. Len Brennan and family were their son and daughter-in-law, Mr. and Mrs. Tom Brennan and baby Bonnie, of Belleville.

Mr. and Mrs. Gerald Hill and son of Bancroft were weekend guests at the home of her parents, Mr. and Mrs. Charles Dickens and boys, and attended church service at the Plainfield United Church on Sunday evening.

Overnight guests at the home of Mr. and Mrs. Walter Chumbley were her son and daughter-in-law, Mr. and Mrs. Maurice Chumbley Barry and Blaine, of Harrowsmith.

Mrs. Frank Treverton, Belleville, spent Thursday at the home of her daughter and son-in-law, Mr. and Mrs. Garnet Wilkins and family.

Mrs. Gladys Stevens of Chalcauguay, Quebec, has returned to her home after spending the last few weeks at the home of her daughter and son-in-law, Mr. and Mrs. Carl Sinclair and family.

Mr. and Mrs. Joseph Pitt and Steven of Belleville called Sunday at the home of Mr. and Mrs. Len Brennan and family. Mrs. Pitt and Steven remained overnight.

Mr. and Mrs. Art Marshall and daughter of Thomasburg were supper guests recently at the home of his parents, Mr. and Mrs. Clarence Marshall.

Overnight guests at the home of Mr. and Mrs. Charles Treverton and Clare were her sister and girls, Mrs. Ross Sine, Donna, Leona and Evelyn, of Sudbury.

Mr. and Mrs. Bill Wickens and family were Sunday guests at the home of her parents, Mr. and Mrs. Charles Dickens and boys.

Mrs. Joseph Gow spent Thursday at the home of her brother, Mr. Ted Latta.

Mr. and Mrs. Harold Skelly of 7th line spent Sunday evening at the home of their son and daughter-in-law, Mr. and Mrs. Jack Skelly and David.

The members of the parsonage board met Monday evening at the home of the Rev. and Mrs. Robert Nicholls.

The members of Plainfield choir met Wednesday evening under the leadership of their instructor, Mr. Harry Harrison.

A 45th wedding anniversary surprise supper was held Saturday evening at the home of Mr. and Mrs. Charles Treverton and Clare in honor of her parents, Mr. and Mrs. J. Emerson of Centenary. Those present were her brother and sister-in-law, Mr. and Mrs. Jack Emerson and Patsy, Jackie and Joan of Centenary; sister and brother-in-law, Mr. and Mrs. Mr. and Mrs. Ross Sine, Leona, Donna, Evelyn, Scott and Neil of Sudbury; Mr. and Mrs. Jack Smith of England, and Mr. and Mrs. Harold Treverton, Carole, Kathy and Karen.

Mr. and Mrs. Walter Chumbley were guests at the home of their son and daughter-in-law, Mr. and Mrs. Maurice Chumbley, Barry and Blair of Harrowsmith.

Mr. and Mrs. Harold Skelly, of 7th line, called Wednesday evening at the home of their daughter and son-in-law, Mr. and Mrs. Art Wright and girls.

Sunday dinner and supper guests at the home of Mr. and Mrs. Harold Treverton and girls were her mother Mrs. Clarence Parks, Donna, Wayne and Dorothy, and grandparents, Mr. and Mrs. Sherman Markle, of Wellington.

Wednesday afternoon callers at the home of Mr. and Mrs. Len Brennan and family were their daughter and son-in-law, Mr. and Mrs. Roy Bidwell.

Mr. and Mrs. Arnold Dilts called Friday evening at the home of Mr. and Mrs. Charles Treverton and Clare.

Sunday evening supper guests at the home of Mrs. Joseph Gow and Betty were her son and daughter-in-law, Mr. and Mrs. George Gow, of Belleville.

Friday evening supper guests at the home of Mr. and Mrs. Jack Skelly and David were his parents, Mr. and Mrs. Harold Skelly of 7th line, Mr. Bert Lawrenceson of 7th line and Mr. and Mrs. Russell Lawrenceson, of Rochester, N.Y.

Sunday dinner guests at the home of Mr and Mrs. Horace Palmer were her sister and brother-in-law, Mr. and Mrs. Percy Sutherland and Heather of Centenary and Miss Doreen Hubble, of Foxboro.

Mr. and Mrs. Bert Morgan called recently on their daughter, Mrs. A. McKay and family, and visited their son-in-law, Mr. McKay who is a patient in the Belleville General Hospital.

Mr. and Mrs. Clare Gow, Bobby and Brenda of Vancouver, B.C. spent a few days holiday with his mother and sister, Mrs. Joseph Gow and Betty, recently.

Birthday greetings are extended to Master Steven Wilder who celebrated his first birthday, September 22nd.

Miss Karen Treverton spent Monday afternoon with her grandmother, Mrs. Frank Treverton, of Belleville.

Mrs. Stanley Hazard and Mrs. Ralph Wilder spent Wednesday afternoon with Mrs. Joseph Gow and Betty.

Miss Lena Latta has returned to Rochester, N.Y. after spending some time this summer with her brother, Mr. Ted Latta.

Mrs. Wesley Bradshaw spent Sunday dinner with Mr. and Mrs. Carman Gibson, of 7th line.

Mr. and Mrs. Jack Skelly attended the supper held in honor of the Tuning Ball Club, at Carmel, on Saturday evening. Awards were also presented to the winning teams and various players.

"Just a Second"

"There we are sir—your eggs, sausage and tomato."

Warner Brothers Want to Buy Movie Rights

NEW YORK (AP) — Warner Brothers has offered to buy movie rights to My Fair Lady for $5,000,000 cash outright plus royalties, the highest price in movie history, producer Herman Levin said Tuesday night. Levin said he has 30 days to try to get a better offer.

Levin, who recently was involved in a financial dispute with the Columbia Broadcasting System, which financed the musical, and Alan Jay Lerner and Frederick Loewe, writer and composer, said he had learned informally of the Warner offer.

He said he understood the movie company was offering, in addition to the cash, 67½ per cent of the distributors' gross. Another five per cent of the gross would go to the estate of George Bernard Shaw, whose play Pygmalion provided the story for My Fair Lady.

Johnstown

JOHNSTOWN — Church and Sunday School was held together on Sunday at 9.45 a.m. Mrs. Alec Vandercoort was pianist. Mrs. Frank Johnson supplied flowers for the church. The children's choir sang, "Onward Ever Onward". The Scripture reading was from Ezekiel 37. Mr. Brian Thrasher's talk was on "What a Surprise".

Church will be held on October 1st at 9.45 a.m. and Communion Service will be held at 11.30 p.m. with the Rev. Irwin of King St. Church in charge.

Mr. and Mrs. Earl Sickle motored to Toronto on Sunday to take their daughter, Thelma to her plane at Malton Airport where she will leave for Garden City, Long Island, to visit with her sister and husband, Mr. and Mrs. Ernest Kennedy and children.

Mrs. Morris Reynolds, Janet and Nancy and Mrs. Burl Hamilton went shopping at Oshawa on Saturday and had dinner with the ladies' sister and husband, Mr. and Mrs. Harry Seeley.

Mr. and Mrs. George Coupe-rus of Stockdale spent Saturday afternoon and the supper hour and evening with Mr. and Mrs. Martin Triemstra.

Mr. and Mrs. Eddie Howard of Frankford were supper guests of Mr. and Mrs. Wallie Lohnes and family on Sunday evening.

Mr. and Mrs. Kravacek of Kitchener, spent the dinner hour with Mr. and Mrs. Fred Meyers, on Sunday.

Mr. and Mrs. Arnold Harry and children attended the anniversary services at Hazard's Corners, on Sunday and had dinner with her parents, Mr. day.

and Mrs. Allan Vickerson of Madoc.

Mr. and Mrs. Earl Sickle were dinner guests of Mr. and Mrs. R. J. Kennedy on Sunday.

Miss Ann Seesins and Trudy Klooster of O.S.D., Belleville, spent Sunday evening with Mr. and Mrs. Martin Triemstra.

Master Don Clapp entertained several of his friends on Friday night, Wayne Moore, Don and Jim Lawrence, Wayne St. Hilaire, Paul Lohnes, Jim Harder, Rosemary Seals and Joan Vandervoort on the occasion of his birthday.

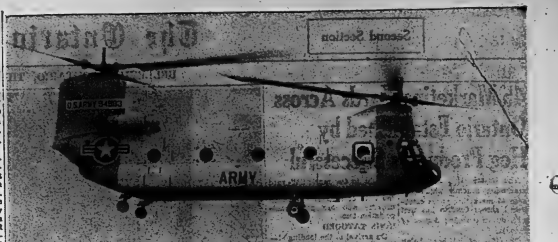

NEW 'COPTER COMPLETES INITIAL HOVER TESTS

PHILADELPHIA — America's most powerful production helicopter—the U.S. Army's HC-1B Chinook—has successfully completed the initial hover phase of its flight test program. In making this announcement today, Vertol Division of The Boeing Company said the new twin-turbine helicopter weighed 12½ tons during the hover test. According to Vertol's Chief Test Pilot Leonard LaVassar, the aircraft exhibited excellent handling characteristics during the initial 15-minute test at Philadelphia International Airport.

Top Quality... Low Prices

BELLEVILLE BIG INDEPENDENT GROCERS

MOUNT ROYAL CHOICE CREAM STYLE CORN 20-oz. 2/33¢
LIBBY'S SWT. ORANGE JUICE 48-oz. 47¢
HILLCREST SWEET RELISH 16-oz. 25¢
CUDNEY CHOICE PEACHES 28-oz. 27¢

Plenty of Free Parking Space At The Following B.I.G. Stores

THOMPSON GROCETERIA — 89 Bridge St. West — Phone WO 7-2282
WRIGHT'S FOOD MARKET — 84 West Moira St. — Dial WO 8-8998
O HALES — 141 Victoria Ave. — Dial WO 8-6495
MITCHELL'S FOOD MARKET — Rossmore — Phone WO 8-1615 Mt. View
CALLOW'S GENERAL STORE Ameliasburg — Dial WO 8-7355

Why three sizes of

Compact! Medium! Big! The choice is yours. Mercury is now a family of three, sized to suit you. Now, your Mercury dealer offers you power, room, economy and price, sized three ways. With Mercury, you choose a car that fits your needs precisely. Take the time to size up Mercury for yourself – and see why Mercury has the best buys in every size for 1962.

1 The new Mercury Comet – the compact Mercury. Built for the family who wants a compact car that doesn't look it or act it. The new Comet is a Mercury, *with fine car styling* unsurpassed among compacts. New rear deck with dual taillights provide a flair unique in Comet's price class. And Comet's look of success hasn't gone to its price. Comet still only *looks* expensive. SPECIAL FEATURES: New 85 hp or 101 hp "6" engine. New 6,000 mile oil change cycle. New coolant lasts up to 30,000 miles. Six people ride in comfort. Vacation planned to "big car" trunk. 9 models, including the "personal" compact, new Comet S-22, with bucket seats and special appointments for an added dash of luxury.

Size up Mercury yourself – at your Mercury dealer tomorrow

MERCURY

Indian, Eskimo Children Being Placed in Informal Family-Style Hostels

By AEON MacKENZIE

OTTAWA (CP) — Wanted: Eskimo widows or older couples to act as "house mums" for young northerners who have to go away to school.

Small, informal family-style hostels are being tried as a new twist in providing the three Rs for northern pupils, about 3,000 of whom actually get to school while another 1,400 have no facilities.

The target for getting everybody into school in northern Canada—and 80 per cent of today's pupils are in grades 1 to III—is 1968.

The normal big hostel, run by either the Roman Catholics or the Anglicans, is part and parcel of community life down the Mackenzie River valley. Can be going in at Frobisher Bay in the eastern Arctic.

This aged six and teen-agers over 16 are collected by airplane from points 1,000 miles or more away, ferried to hostels and attend either elementary, high or vocational schools. There aren't many of the students yet, at the last two institutions.

The impact of being away from home in a strange world—where a flush toilet is a scientific puzzle and canned green pear on a luncheon plate are a new experience—is reflected on the faces of Indian and Eskimo students.

No child goes away unless his parents so desire. This leaves a difficult decision with parents, many of whom are ill-equipped to make it. One result of the auburn mandarin was a roar that children were being kidnapped.

Northern affairs department officials denied this. But they started experimenting last term with the smaller hostel, accepting eight children from 30 to 100 miles away.

It is hoped to have about 14 more of the three-bedroom, prefabricated dwellings ready this year. Life inside will be at a higher standard than many Indian homes in the eastern Arctic, where most will be located. But it will be lower than life in the big hostels.

MORE LIKE HOME

More Eskimo will be spoken and that may be bad education-ally. But, social wickness aside, it will give the children, up to the age of 20 or 11 and covering grades 1 to VI, a more satisfactory home-style life. There may even be weekend visits home.

Transportation costs will be lower but some think the small-

AT NORTHERN HOSTEL — Eskimo children play in the snow outside a hostel at Fort Good Hope, N.W.T., where they attend school. Small family-size hostels are gradually replacing the larger ones in Canada's North where many children are transported by air for distances of more than 1,000 miles. The smaller education centres will serve a radius of from 50 to 100 miles. (CP Photo)

ter hostels may eventually prove relatively as expensive to operate as those holding 200 children or more.

Right now about 35 per cent of all Eskimo school-age children are in school, 90 per cent or more of white students and about 75 per cent of Indians.

Mercury for 1962?

2 The new Mercury Meteor—the middle sized Mercury. This car is so new that its unveiling is two months away. But it is so exciting in the 1962 car lineup that you should know about it right now. Meteor carries on a famous Canadian name, but that's where past resemblance ends. This totally new automobile is tailored for the man who wants a *bigger car than a compact—but not quite as big as a big car.* Meteor is the heart of the new Mercury line. SPECIAL FEATURES: New 145 hp Bantam V-8 or 101 hp "8" engine. New 6,000 mile oil change cycle. Chassis-lubrication and coolant last up to 30,000 miles. Self-adjusting brakes. Luxurious 6-passenger interior. Cushion-Link suspension for smooth big-car ride.

3 The new Mercury Monterey —the big Mercury. If you think big, Monterey is sized for you. Monterey is big where it counts—in comfort, in performance, in value. Combine its sofa wide seats with its elegant interior decor—and 6 people stretch out in style. The 1962 Mercury Monterey has all it takes—to take you places in a big way. SPECIAL FEATURES: Engines—super economy "6" or V-8 choice that includes 300 hp Marauder. 120 inch wheelbase and Cushion-Link suspension. Self-servicing features include new 6,000 mile oil change cycle, chassis lubrication and coolant that last up to 30,000 miles, self-adjusting brakes. Big model choice of sedans, hardtops, wagons and convertible.

Size up Mercury yourself — at your Mercury dealer tomorrow. MERCURY

White's District

WHITE'S DISTRICT — Mr. and Mrs. Donald Bowers, Miss Audrey Bowers, and Master Garnet Bowers were Sunday guests of Mr. and Mrs. Lorne Hunt and family, and attended Wilbur's Anniversary Service.

Mr. and Mrs. Orval Lowingberg, of Belleville, were Sunday visitors of Mr. and Mrs. William Yateman.

Miss Vera Young of Toronto spent a week with Mr. and Mrs. Albert Jones. She returned home on Sunday, accompanied by Mr. and Mrs. Jones who spent a few days with her.

Mr. and Mrs. Albert Hall of Belleville were Sunday visitors of her sister, Mrs. George Pace.

Mrs. Fred Alkens of Centreville was a Sunday guest of Mrs. W. A. Pudfery, and attended White's Anniversary Service.

Mrs. William Yateman, Mrs. George Bilham and Mrs. W. A. Jeffery of White's Church, attended the W.A. rally at Johnstown, on Wednesday.

Mrs. Yateman and Mrs. Bilham were in charge of the morning devotion.

Mrs. Frank Sandercock, Mrs. James Sandercock, Mrs. Donald Sandercock, Mr. Floyd Sandercock, Mrs. Ted Thrasher and the Misses Barbara and Betty Sandercock attended the wedding of Miss Marilyn Hazel Sandercock, daughter of Mr. and Mrs. Kenneth Jones, to Mr. John Caddick, son of Mr. and Mrs. John Caddick of Belleville, at Aiken's United Church on Saturday, September 24th, and the reception which followed in the church hall.

Mr. and Mrs. Albert Jones and Miss Vera Young were recent dinner guests of Mr. H. M. Brown and family.

Mr. and Mrs. Frank Westfall were Sunday tea guests of Mr. and Mrs. Everett Elliott of Halloway.

Demorestville

DEMORESTVILLE — Mrs. Charles Peck spent Tuesday night with Mr. and Mrs. Harry Gorsline.

Mr. and Mrs. Hollett Gorsline called Sunday on Mr. and Mrs. Jack Holmes.

Mr. and Mrs. Harold Bryden, Sharon and Donna Hall, spent Sunday in Colborne, as guests of Mrs. Bengie.

Mr. and Mrs. Gene Canniff and Tommy, also Mrs. Florence Anderson, were guests Sunday of Mr. and Mrs. A. Nutley.

Mr. and Mrs. Clarewin Martin of Montreal and Mrs. Verboy of Belleville, were weekend guests of Mr. and Mrs John Verboy.

Car Sales Up In July Over Last Year

OTTAWA (CP) — Canadians bought 39,489 new passenger cars in July, an increase of 14.4 per cent over the same month last year, the Dominion Bureau of Statistics reported today.

They also bought 3,793 new commercial vehicles, an increase of 8.3 per cent over the 1960 month.

Retail value of the car sales was $114,454,000, up 19.2 per cent, and retail value of the commercial vehicles was $30,110,000, down 3.2 per cent as compared to the same month last year.

Total motor vehicle sales for the January - July period was 321,467 units, a decrease of 4.7 per cent as compared to the 1960 time period.

Total sales of Canadian and United States makes rose 21.7 per cent in July to 34,391 units. Retail value of these sales was $112,874,000, an increase of 18.5 per cent.

St. Ola

ST. OLA — On Thursday Mr. German Basager, of Coe Hill motored to Stecoburg to visit his sister, Mrs. Gerald King, bringing with him his father-in-law, Mrs. Thomas Green of Trenton, and Mrs. T. A. Haen, of Stecoburg who had spent the past week as his guests.

Mrs. Henry King and two little daughters of Trenton were weekend guests of Mr. and Mrs. Harry Phillips of St. Ola.

Due to the Madoc Fair being held the first week in October, the October meeting of the St. Ola W.A. is being held at the home of Mr. and Mrs. Harvey Phillips of St. Ola, on Wednesday evening.

Mrs. L. Hampson of Campbellford, visited her father Mr. Morley Sargent and two sisters, Mrs. William Baker and Mrs. Dorothy Sargent on September 30th.

Mr. and Mrs. Lionel Belisle and daughter, Susan were weekend guests of Mr. and Mrs. William Belisle.

On September 27th the North Hastings Presbytery of the United Church had its annual meeting in Marmora, the Rev. K. McAlister attended.

On Sunday 24th, the Rev. K. McAlister preached on "Reverence due to God". The Scripture reading was Psalm 95. The text was Psalm 89 verse 7, "God is greatly to be feared in the assembly of the Saints, and to be had in reverence of all them that are about Him".

On October 8th the St. Ola United Church will celebrate its anniversary Sunday, also Thanksgiving Day. There will be two services in the church, one at 11 a.m. and one at 7.30 p.m. A special invitation is extended for all former members as adherents to join in these services.

WE ARE LISTED in your local

KU RELIABLE BUSINESS DIRECTORY

FOR YOUR PROTECTION

STYLE FABRICS OF BELLEVILLE LTD.
Textiles
318 Front Street
Belleville,
WO 2-5069

TINY TOT DIAPER SERVICE
R.R. No. 2
Trenton
EX 2-9783 or WO 2-5390

MacKENZIE FEEDS LIMITED
Feeds, Seeds, DeLaval
Mill Street
Stirling
EX 5-3518

FAMOUS FURNITURE UPHOLSTERING
Trent Road
Belleville
WO 2-8202

Use this directory as your guide to your good friends and neighbors in business that desire to be known for voluntarily pledging to provide a reliable place for you to deal and everything to be found in it. Firms in association with this directory to be exactly as advertised, free of gimmicks, misleading impressions and fine print.

Anyone desiring the privilege of advertising in this directory write Brenton's of Corbyville, Ont.

Wellington

WELLINGTON—The Wellington C.G.I.T. held its second meeting of the year on Thursday evening, when plans for the forthcoming year were discussed. At the previous meeting, the election of officers was held. They are as follows: president, Jane Singleton; vice-president, Velma Vanderwater; secretary, Rhonda Fox; treasurer, Connie Boyle.

Any girls wishing to join C.G.I.T. are welcome to come every Tuesday evening at 7 p.m. to th. United Church Centennial Parlor.

ST. ANDREW'S CHOIR AUXILIARY

The September meeting of St. Andrew's Choir. Auxiliary was held at the home of Mrs. R. Quick last week, with six members present. Mrs. Tripp opened the meeting with a prayer.

Thank-you cards were read from Mrs. Marvin and Mrs. Jackson.

It was decided to hold the card parties on the 2nd and 4th Mondays of each month. The first party will be on October 10th due to the Thanksgiving holiday. The conveners will be Mrs. Boyle and Mrs. Mingay.

Mrs. Tripp closed the meeting and Mrs. Quick served delicious refreshments.

Mr. and Mrs. E. Hickey of Belleville, were the hour guests of Mr. and Mrs. Lewis Marshall last Wednesday.

Mr. and Mrs. Isaac Smith, of North Consecon Lake, were Sunday guests of Mr. and Mrs. Sam Tripp.

Mr. and Mrs. Eckert Pearsall spent last Friday with Mr. and Mrs. W. K. Stickle, at Johnstown.

Mr. and Mrs. Tom Morris, Nancy and Sandra and Mrs. A. Ogilvy motored to Kingston, on Saturday, and visited Mrs. George Bailey, who is in the General Hospital, there. Mrs. Bailey's sister, Mrs. Bill Hirst, of Ottawa, also visited her Saturday afternoon.

Mrs. Eckert Pearsall is spending a few days in St. Hubert, Quebec as guest of Mr. and Mrs. Gary Ferguson and baby Scott.

Mrs. Murray Smith and daughter, Judith, of Cobourg, were weekend guests of her parents, Mr. and Mrs. Dayton Murphy.

Mrs. Anne LaBlane and friend, of Toronto, and Mr. Neil Houlding, Port Credit, were weekend guests of their mother, Mrs. Frank Greeley, and Mr. Greeley.

Miss Colleen Yandt, Toronto, spent the weekend with Mr. and Mrs. Jack Ogilvy. Sunday evening dinner guests at the same home were Mr. and Mrs. Paddy Wight, and family; Mr. and Mrs. W. Burrus and family; Mr. Bill McKenzie and Mr. Murray Yandt.

Mr. and Mrs. Clarence Carley and Linda, of Consecon, R. R. 2, were Sunday evening dinner guests of Mr. and Mrs. Ralph Preston and family.

Mr. Joe Green spent Saturday with his mother, Mrs. C. H. Greer at Clinton Lodge. Mr. Greer who has been for Toronto taking a course with the Imperial Oil Co., will be returning to his home in Vancouver, on Friday.

Miss Carol Marvin, Oshawa, and Miss Mary-Sawyin, Toronto spent the weekend with their parents, Mr. and Mrs. Earl Marvin.

Mr. and Mrs. Craig Platt and Stephen were weekend guests of Mr. and Mrs. A. C. Platt.

Mrs. Tom Boyle and Mr. and Mrs. Clare Boyle and boys of Trenton, were Sunday guests of Mr. and Mrs. Hutton Martin and family, Cherry Valley. Wellington friends of the Martins were sorry to hear that Mr. Martin and two daughters, Lin and Nancy, were in an accident Saturday night.

Miss Kathryn Foster, of Scarboro, spent the weekend with her parents, Mr. and Mrs. Norman Foster. Mrs. Jack Moreland and family, of Scarborough, were Saturday guests at the same home.

FORMED THEFT RING

ROCKFORD, Ill. (AP) — A mother and four of her eight children were accused Tuesday of being members of a burglary ring that looted cars, homes and business places of thousands of dollars worth of goods in the last 10 months. Mrs. Dorothy Axelson, 46, was charged with receiving stolen goods.

BUILDINGS for SALE!

INTERNATIONAL PLOWING MATCH EXHIBIT BUILDINGS

1. MACHINE SHED 30X96
2. ALUMINUM TOBACCO GREENHOUSE 27X40
3. MILK HOUSE 14X16
4. TRENDWOOD GARAGE 14X20

Buildings to be dismantled by purchaser.

TERMS — CASH OR CERTIFIED CHEQUE

Contact:

BEAVER LUMBER
181 CHURCH ST., BELLEVILLE, ONT.

Phone WO 2-4535
MR. E. TUCKER

Sport Snapshots

By BOB TRIMBEE

CHILLIWACK, B.C. (CP)—Skeptics said it couldn't be done, but a group of enthusiastic golfers here combined work and play in converting a rundown homestead into a picturesque 18-hole golf course.

"Three years ago a lot of people laughed when 45 fellows each paid out $25 so that we could establish a holding company and issue shares," says Roy Gleig, 41 - year - old club professional.

"But within a year we had about 100 guys ripping out miles of barbed-wire fences, pulling down old barns and farm buildings and levelling off and clearing land.

"By the first week of October, 1958, we had cleared the land, put in an irrigation system, seeded our greens, made a start on our clubhouse and completed nine temporary holes.

"The day we planted the permanent greens we had 125 out. It was a real show of community spirit and we had fun. We worked a little, played a few holes on the temporary course, washed down hot dogs with a bottle of beer and went back to work."

TOUGH WINTER

Despite a severe winter which killed most of the grass and many of the young trees planted along fairways, there was no loss in spirit the next spring, said Gleig, and the job was redone.

Gleig, the father of two teen-aged sons and a daughter, today oversees the operation of the $200,000 Chilliwack Golf and Country Club. So successful has the operation been that the club has cleared its debts, built its membership list to more than 300 players and hailed its share-selling campaign because more money is not needed.

Its deceptive 6,145-yard par 37-35-72 layout is toughened by a stiff west wind that sweeps the course almost like clockwork each day. The wind begins to build just past noon and dies about 6 p.m.

"It's almost like a Scottish course," says Gleig. "Over there the wind is the main hazard and that's the case here too."

GREENS ROLL

Basically the Chilliwack club fairways are flat and each green is visible from the tee. But the greens have a lot of roll which makes putting difficult.

"Many of our holes tease the golfer into mistakes," says Gleig, who holds the club record of 66.

The 310-yard par-four 13th is an example. A creek cuts across the fairway 240 yards from the tee, forcing golfers to play short on their drives. The hillside green, placed on a bank sloping down to the creek, pressures the golfer in that he must pin-point his approach. And when on the green, the slope makes the danger of overshooting the cup a tough hurdle.

The hole bothered many golfers during the recent B.C. Open. During the 54-hole tournament the 13th was birdied only 16 times and each round more than half the field slipped over par.

The Tracks

TORONTO (CP) — Flaming Page, a two - year - old filly owned by Mr. and Mrs. K. F. Taylor, won the sixth annual running of the $9,350 Shadrwell Stakes at Now Woodbine Wednesday. It was the first victory of her career.

Flaming Page, third choice in the wagering, paid $10.70. She ran the seven furlongs in the slow time of 1:27 3-5 over a sloppy track.

Apprentice jockey Jerry Harrison under contract to the Shafford stable, won three races. He won the 7th with Oaky Filly owned by B. H. Sleen, the fifth on Wonderwise, owned by Stafford and the eighth on Sharn Road also owned by Stafford.

Woodbine's first double feature wagering program of the autumn meeting is scheduled for Saturday when the $10,000 Autumn Stakes and the $7,500 Nelite Stakes are carded. A crowd of more than 20,000 is expected to watch Grey Monarch make an attempt to add to his total earnings of more than $200,000 when he runs in the Autumn Stakes. Anita's Son had been assigned top weight of 126 pounds for the race, to be run at 1¼ miles. Purple Bow, winner of the Duchess Stakes and the Nassau Stakes, will carry top weight of 123 pounds in the Nelite Stakes, a run of 1 1-16 miles for fillies and mares.

Ottawa Gets Caraway

TORONTO (CP)—Turncoat Argonauts have traded linebacker Don Caraway to Ottawa for the Rough Riders' first college draft choice.

Caraway came to Argos from New York Giants of the National Football League in 1958 but suffered a broken foot in an exhibition game and never regained a regular spot on the Eastern Football Conference club.

Argos have acquired Ken Beck, a defensive end from Minneapolis of the American Football League.

No decision had been made Wednesday night whether Chris Oliferuk, Toronto's top scorer, will be able to play Friday night when Calgary Stampeders visit the Argonauts in a Canadian Football League game. Oliferuk has a stretched Achilles tendon and strained ligaments in his ankle and knee.

CONDITION POOR

HAMILTON (CP)—Outfielder Hugh Olmstead of St. Thomas Tomcats unconscious since he was hit in the head by a pitched baseball Saturday, was in only "poor to fair" condition Wednesday. He was hurt in an Ontario junior championship game between Thorold and St. Thomas in Thorold.

Yesterday Stars

By THE ASSOCIATED PRESS

Pitching — Sandy Koufax, Dodgers and Al Schroll, Twins, Koufax struck out seven in 2-1 loss to Phils, raising season total to 269, and surpassed National League record set by Christy Mathewson in 1908. Schroll pitched eight innings of no-hit ball, wound up with two-hitter and 10-4 win over Indians.

Hitting—Danny Murphy, Cubs, rookie bonus outfielder hit homers first two times at bat in 8-8 victory over Cardinals.

SHOES REPAIRED
BRAM HUMPHREYS
SHOE REPAIR

Arch Supports and Shoes Repaired
19 Campbell Street
PHONE WO 2-2254
"The Foot Comfort Centre"

OUR AUTO INSURANCE FEATURES....

- Low competitive rates
- Personal Service
- Annual or six-month policies
- Full-time claims service
- Budget Payments
- Strong, reliable companies
- Experienced staff

Our firm has an auto insurance market which we feel is unsurpassed anywhere. Before buying or renewing your insurance, contact our office for rates, information and advice.

LORNE McDOUGALL Insurance Agencies Ltd.
150 Front St. — Belleville
Dial WO 8-5728
"Eastern Ontario's Largest Insurance Agency"

SIMPSONS-SEARS 329 Front St. - Belleville
Open Daily 8.30 to 5.30 Friday 8.30 to 9.00 WO 8-5591

Top Traction And Value Retread Snow Tires

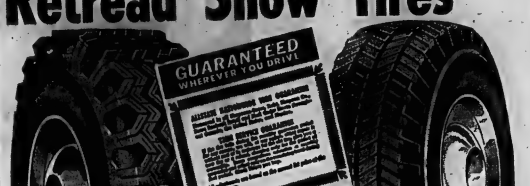

6.70-15, Tube-Type, Blackwall

Full Range Of Sizes Available

Save $4.00 On These Tires

Economize to-day with retread snow tires. Your choice of two great designs with outstanding traction. Guaranteed 15 Months against all types of road hazards (nails, glass, blowouts etc.). Only best quality casings used, rebuilt sidewall to sidewall with full new tire tread depth for greater safety and longer mileage. See them at Simpsons-Sears.

Storm Master 11.95 Reg. 15.95

Storm King Reg. 16.95 ..... 12.95
With Exchange Trade—$2 More Without Trade

Low-Priced Hi-Cap 9.95
A good quality retread snow tire. 6.70-15, Tube-Type, Blackwall. With Exchange Trade-in Tire. 12 more without trade

NO DOWN PAYMENT
up to 24 months to pay on a Simpsons-Sears Charge Account

SIMPSONS-SEARS GUARANTEE... Satisfaction or Money Refunded

START RIGHT... BUY RIGHT... AT DAVID'S! THAT'S RIGHT!

TO SELL RIGHT, YOU MUST BUY RIGHT - AND DAVID'S HAVE DONE JUST THAT... AND SO CAN YOU!

THIS IS A 1962 PHILCO 23" COOL CHASSIS TV WITH POWER TRANSFORMER FOR ONLY $269.00
With Working Trade Taken As Down Payment

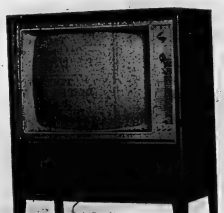

...AND THIS TOP OF THE PHILCO LINE WITH BEAUTIFUL DECORATOR CABINET FOR AS LITTLE AS $349.00
With Working Trade Taken As Down Payment

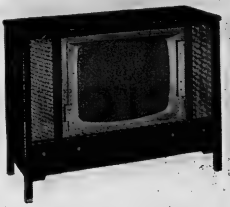

BE SURE...! To See Our Complete Line of The Latest Stereo HI-FI Equipment. Come In... Sit Down... Relax and Listen to The 1962 Models.

David's
SERVING YOU AT
312 FRONT ST. — WO 8-5737
249 FRONT ST. — WO 2-6505
ALSO IN TRENTON AND PICTON

OPEN FRIDAYS UNTIL 9.00 P.M.

Erskine, Chuvalo Monday

By PAUL WESTBEK

LONDON (CP)—Heavyweight Joe Erskine is in Toronto for a fight he hopes will help redeem British boxing in the eyes of the Canadian public.

Erskine fights George Chuvalo at Maple Leaf Gardens Monday. Last spring his countryman, Brian London, left a lot of fans disgusted by withdrawing from a bout with Chuvalo. The Canadian had asked for a postponement because of illness and London was unhappy about the financial arrangements.

A similar fiasco is unlikely this time. The 27-year-old Erskine is not given to London-style outbursts. He is taking his fight seriously and regards it as the first on his comeback trail.

The big Welshman hasn't fought since March when he was badly battered in an unsuccessful effort to lift Henry Cooper's British and Empire heavyweight titles. Eye cuts received in that contest and an attack of gout have kept him inactive.

Cardiff-born Erskine, ranked fourth in Britain, has been fighting as a professional for six years. He's a stylist and relies on his feet but lacks a knockout punch, a common failing of British fighters.

Between 1956 and 1958 he was British champion. He lost twice in 1958 he went 13 rounds with Sweden's Ingemar Johansson in a losing effort.

Soccer Results

LONDON (Reuters)—Results of Wednesday night's British soccer games:

ENGLISH LEAGUE
First Division

Man. United vs. Aston Villa ppd
Wolverhampton 3 Notts Forest 1

Second Division

Huddersfield 1 Leyton Or 1
Luton 3 Middlesbrough 3
Sunderland 3 Bury 2

Third Division

Barnsley 8 Colchester 0
Bournemouth 3 Northampton 3
Bradford vs. Newport ppd
Lincoln 3 Crystal P. 2
Portsmouth 2 Torquay 0

Fourth Division

Aldershot 4 Gillingham 0
Carlisle 3 York City 2
Chester 2 Doncaster 2

SCOTTISH LEAGUE
Division II

Albion 4 Montrose 1
Arbroath 2 East. Fife 1
Cowdenbeath 2 Forfar 0
Hamilton 3 Q. Of S. 1
Morton 3 Queen of S 2
Queen's P. 1 Clydebank 2
Stenhousemuir 7 Berwick 1
Stranraer 4 Ayr U 1

SCOTTISH CUP TIE
First-Round Replays

Derby 3 Notts C 2
Rochdale 2 Southampton 1

IRISH GOLD CUP
Round

Linfield 3 Bangor 2

Minor Soccer

SCHEDULE
OCTOBER
30—City vs. United, 1-3
Rovers vs. Celtic, 2.15-3.15
OCTOBER
7—City vs. Rovers, 1-3
United vs. Celtic, 2.15-3.15
14—City vs. Celtic, 1-3
United vs. Rovers, 2.15-3.15
21—United vs. City, 1-3
Celtic vs. Rovers, 2.15-3.15
28—Rovers vs. City, 1-3
Celtic vs. United, 2.15-3.15
NOVEMBER
4—Celtic vs. City, 1-3
Rovers vs. United, 2.15-3.15
TIMES:
First game each Saturday starts at 1.00 p.m., and the second game at 2.35 p.m.
NOTE:
Any boy wishing to play soccer and has not signed a registration form, report to Fairgrounds at 1.15 p.m. and contact Mr. Bob Black.

TEAMS 1961

UNITED
Coach — A. Sutton. Warren Slaughter, Terry Hickleston, William Hosey, David Beston, Ian Marshall, Neil Mercer, Robert McNevin, James Pope, Murray Post, Jim Slavin, Dean Stockwell, Gary Wade, Bobby Wright, Berton Reid, Gregory York.

CITY
Coach — N. Carter. Robert Carlie, David Coveney, Frank Doak, Alan Jones, Wayne Kilpins, Don Kleinsteuber, Wayne McKay, Donald McMillan, Kaye McQuaid, Robert Mott, Frank Mondeville, Bob Murdock, Yan Nelson, Dave Sortmeier, Joseph Semark.

CELTIC
Coach — C. Brinkman. Robert Bone, Kenneth Campbell, Terrance Devlin, Alton Hayman, Paul Howe, Vern Ingram, John Jones, Larry Mason, Paul McHenry, Jim Preston, Douglas Thompson, Wayne Keller. Don Lowers, George Porter, Billy Curtin, Bob Pusey.

ROVERS
Coach — J. Jasenzis. Lorne Batchford, David Beamnell, Steven Cheminae, James Cain, Tom Cain, Philip Glover, David Henderson, Bill Long, Donald Lomas, Danny McCoy, Larry Muzworthy, Frank Richardson, Robert Scott, Wayne Shandruw, Richard Willmott, David Wolfe.

Vees Player Named IBL Top Rookie

NEW YORK (AP) — Tom Trush, 23, son of former Chicago White Sox catcher Mike Trush and now with New York Yankees of the American League is the International League's rookie of the year for 1961, it was announced today.

The Richmond Virginian short stop was chosen by sports writers and broadcasters in league cities. He received the nod of eight of the 32 voters.

PORTUGUESE NAME

The Bay of Fundy, between Nova Scotia and New Brunswick, derives its name from Rio Fondo, Portuguese for deep river.

PATZ
BARN CLEANER
LINKS do their heaviest work while RESTING

That's one of the many "pastoral" silhouettes of a Pats Barn Cleaner Cow Comfort Scene. Ask your neighbor for Pats Cleaner Operation. At the dairy convention and on the cover calendar pads of practically every — the Pats link rails easily-identified by their "hooked-on" instead of "pulled" through in horizontal reach. Simple, but effective. Pats Barn Cleaner is famous in the life of a busy dairyman. Ask the man from Pats — you'll be grateful for years to come.

Riverside Construction
(Jack M. Bush)
Frankford, Ont., R.R. 3
Phone Stirling EX 5-2372
"See Us at the Flowing Maids"

They'll Do It Every Time

By Jimmy Hatlo

The Trots

OWEN SOUND (CP) — Most outstanding three - year - old trotters will compete at the Owen Sound fair Oct. 6 for the biggest purse in the history of the Superstreet Trotting Stake.

The nine will race for a total purse of $4,176.80. The largest previous purse was $3,780 in 1952 when Edward Yan, owned by W. L. Owen of Tilsonburg, won three straight heats in a field of nine.

Fastest time ever in the Superstreet trotting stake was 2:13.8 last year at the Owen Sound track by Happy Mac, owned by Robert Bolt of Kingston.

Pre - race favorites are Intrusion owned by Ken MacKinnon of Owen Sound, and Tidell Toddowood by Hon. Kent Howe of Newton Robinson.

LONDON, Ont. (CP) — Ambitious, nine - year - old pacing mare owned and driven by Gordon Gilbertson of Burford, came from behind in both heats to win the featured class B pace at the opening of the Delaware Western Fair raceway Wednesday night.

Ambitious took the divided purse of $1,000, Tami Herbert, driver for Jack Herbert of London, was second in the heats, with The McNab, driven by Neil McKinnon, third.

The opening night crowd of 2,421 wagered $48,740.

Ambitious paid $6.30 for each winning ticket in the first heat. $9.80 in the second.

BULLDOGS CALL 37

WINNIPEG (CP) — The Bulldogs, accepted into the Ontario Hockey Association's Senior A western division Monday, have sent training camp notices to 37 players and began talks with last year's playing - coach, Joe Klukay who is also being sought by the Sarnia entry. Workouts will begin here Oct. 8.

Baseball Line Scores

By THE CANADIAN PRESS

National League

St. Louis 000 010 010 - 2 6 0
Chicago 201 000 20x - 5 11 1
Jackson (14-11) Simmons (4) and McDaniel (8) and Oliver; Cardwell (15-13) and Taylor. HRs: Cid—Murphy 2 (2) Altman (27)
Minn. (1)—
San Fran. 000 200 100 - 3 5 2
Pittsburg 000 000 202 - 5 12 1
O'Dell, Miller (14-5) (7) and Bailey; Sturdivant, Haddix (10-9) (8) and Smith, Bergen (9). HRs: SF—Cepeda (46); Pgh—Mazeroski (12).
Los Angeles 100 000 000 - 1 9 2
Phila. 002 000 02x - 2 9 0
Koufax (16-13) and Roseboro; Owens (3-10), Baldschun (8) and Dalrymple.
(Only games scheduled)

American League

Cleveland 000 000 004 - 4 9 2
Minnesota 001 100 11x - 10 16 0
Perry (20-17) Dailey (6) Schaffernoth (8) and Romano; Sisk-well (4-3) and Battey. HRs: Minn — Martin (5), Killebrew (45).
Chicago 000 000 211 - 4 10 1
Boston 012 210 00x - 6 12 2
Horlen (13-8) Kemmerer (4) Brice (7) Hacker (8) and Carreon; Brewer, Cisco (3-4) (4) Tornielos (11-8) (6) Fogliani. HRs: Bos—Fagiarosi (16).
Detroit 201 000 000 - 3 6 0
New York 010 000 010 - 2 6 0
Barker (10-12) Hall (9) and Lau; Stafford (13-9) Coates (6) Arcopo (6) and Howard. HRs: Det—Colavito (40), NY—Berra (22).
Detroit 200 000 210 - 10 15 1
Kansas City 000 011 000 - 2 6 1
Lary (25-9) Fox (8) and Brown; Walker (5-14) Rakow (7) Wickersham (8) and Virgil. HRs: Det—Morton (3) Colavito (45) Cash (29).
Washington 111 002 000 - 4 9 2
Los Angeles 301 000 12x - 7 9 1
Ortega, Kutyna (6) Stelmaszek (3-3) (6) McClain (8) and Daley, Retzer (6); Sprout, Donohue (5) Spring (6) Fowler (6) Morgan (8-2) (8) McBride (9) and Averill. HRs: LA—Averill (21) Hunt (34).

Little World Series

Buffalo 000 200 021 - 4 10 1
Louisville 000 000 000 - 0 1 0
Brown and Neeman; Marte, Olivo (2) MacKenzie (6) Botz (9) and Ramey.
(Buffalo wins best-of - seven series 4-0).

TEXAS VOTED BEST

MONTREAL (CP) — Tom Tresh, flashy 23-year-old shortstop with Richmond Virginians, is the International Baseball League's rookie of the year, it was announced today. He was chosen by the IL Baseball Writers Association.

Son of former Chicago White Sox catcher Mike Tresh, the Detroit - born infielder now is with the parent New York Yankees, American League pennant winners, who signed him to a bonus contract in 1958. He closed the IL season with a .305 batting average, third highest in the league.

Don Clendenon, Columbus first baseman, and John Powell, Rochester first sacker were tied for second in the balloting.

THESE ITEMS WILL
HELP YOU SOLVE
YOUR SALES TAX PROBLEMS

- PURCHASE EXEMPTION CERTIFICATES
- SALES TAX TABLES
- RUBBER STAMPS — Vendor Permit Numbers Made to Order — 24 Hour Service
- DAILY SALES JOURNAL — In accordance with the rules and regulations of the Ontario Retail Sales Tax
- SMITH-CORONA CASH REGISTER — Provincial Tax Recording simplified with separate total.

THE James TEXTS LIMITED
BOOKS, OFFICE & SCHOOL SUPPLIES
133-135 FRONT ST. DIAL WO 8-6772
Est. 1910

The Training Camps

By THE CANADIAN PRESS

Three National Hockey League teams added victories to their exhibition record Wednesday night, with Chicago Black Hawks evening their series with Buffalo Bisons at a win and a tie apiece.

The Hawks, last season's Stanley Cup champions, scored a 5-2 win over the American Hockey League Bisons at St. Catharines.

Montreal Canadiens defeated Spokane Comets of the Western League 4-2 at Victoria and Detroit Red Wings beat the Western League Edmonton Flyers 7-1 at Edmonton.

At Whitby, Rochester Americans of the AHL downed Kingston Frontenacs of the Eastern Professional League 6-4.

The Hawk win gave them a record of four wins, two defeats and one tie in even exhibition games. Murray Hall scored a goal and two assists to lead the team's exhibition scoring with eight goals in seven games.

COUNTS TWICE

Bobby Hull scored twice for the Hawks, Ken Wharram and Pierre Pilote added singles. Buffalo marksmen were Larry Wilson and Don Ingram.

Montreal had a tough time beating Spokane goaltender Eddie Johnston, who last year played with Ottawa-Hull in the EPHL. Johnston stopped 40 shots against 18 by the Habs' Jacques Plante and Cesare Maniago.

The Comets took a 1-0 lead in the first period on Gerry Richson's goal. Bernie Geoffrion tied things in the second and Billy Hicke sent Canadiens in front 2-1 minutes later. Comets pulled even on a goal by Cordie Coleman before the end of the period. Phil Goyette and Jean Beliveau fired goals for Montreal in the third session.

Four goals in the final period wrapped up the Red Wings' victory over Edmonton after Detroit had had 3-0 and 5-1 period leads. Alex Delvecchio and Al Johnson each scored twice for Detroit, while Vic Stasiuk, Howie Glover and Parker MacDonald got singles. Edmonton's goal was scored by Eddie Joyal late in the third period.

Rochester and Kingston fought to a 4-4 tie going into the final period. Rochester moved ahead on a tie-breaker by Wally Boyer and an insurance goal by Jim Pappin. Other Rochester goals came from Stan Smrke, Ed Lawson, Bryan Draper and Dick Gamble. Kingston scorers were Randy Miller, Tim Williams, Don Blasdburn and Tom McCarthy.

New York Rangers went through two stiff workouts at their training camp in Guelph with the squad down to 21 players after cuts.

CUT TEAM

In Niagara Falls, the Bruins resumed training with 17 players after a three-game exhibition swing through Northern Ontario. Latest cuts included Dale Rolfe and goaltender Bruce Gamble who were shipped to Portland of the Western League.

Two Bruins are on the injury list. Winger Jerry Toppazzini hurt his knee during the northern tour and is not expected to play Friday. Defenceman Ted Green was forced to the sidelines earlier with a broken hand.

Toronto Maple Leafs took a holiday from hockey Wednesday and played golf. They break camp at Peterborough today for a tour of the West.

Lacrosse

RICHMOND HILL (CP)—Fergus Thistles won the Ontario Lacrosse Association Intermediate B. trophy Wednesday night with a 13-8 win over Richmond Hill Zeros, their fourth in a row in a best-of-seven final series.

OLA officials said a two-game play-off series is being arranged between Fergus and Whitchurch-Stouffville Spartans of the Western Ontario Lacrosse Association for the all-Ontario Intermediate B title.

ADMITS PAYMENTS

NEW YORK (AP)—The New York State Athletic Commission said fight manager Herman (Hymie) Wallman has pleaded guilty Wednesday to giving gratuities to a boxing judge following five New York fights between 1954 and 1958. The commission reserved decision. Chairman Gen. Melvin Krulwitch, in a statement, said Wallman pleaded guilty to giving gratuities of up to $100 to Bert Grant, a judge since suspended.

ANOTHER TIP TOP 52" ANNIVERSARY SPECIAL

THIS QUALITY ORDINARILY SELLS FOR $7.95
NOW AT TIP TOP'S LOW PRICE OF ONLY...

These handsome Ban-Lon knits are certain to be a big favourite, now that cooler weather is on the way. Their easy-care fabric is closely knit and snug—but never heavy. The neat, long-sleeve, 3-button neck styling quickly inspires that comfortable, casual feeling. TIP TOP's quartette of Autumn-toned colours—Olive, Gold, Beige, Blue—means you'll be able to mix 'n match these shirts with favourite jackets and slacks, so don't forget to buy several now and save! TIP TOP had to make a huge special purchase from a top manufacturer to bring you this shirt at a $5.99 price! Small, Medium and Large sizes!

$5.99

*Registered Trade Mark

OPEN A TIP TOP CREDIT ACCOUNT

TIP TOP tailors
At The Four Corners
WO 2-2612

SATISFACTION GUARANTEED OR YOUR MONEY REFUNDED

TRY OUR BOYS' DEPT FOR FINE VALUES. SIZES 4 TO 16

Maris Booed, Koufax Breaks Record

Ontario Intelligencer SPORTS

Slugger Takes Day Off

By MIKE RATHET
Associated Press Staff Writer

Sandy Koufax broke a 58-year-old record set by Rube Marquard when he struck out 18 batters as the Los Angeles Dodgers defeated the Pittsburgh Pirates 5-3 in the opener of a doubleheader Wednesday.

Koufax fanned 15 batters in a row, one short of the major league record set by Carl Hubbell of the New York Giants in 1937. He struck out the last batter he faced in the second game, but the Pirates won that game 4-3 on Bill Mazeroski's two-run homer in the ninth inning.

Koufax's 18 strikeouts in the opener was the most by a Dodger pitcher since Don Drysdale struck out 18 Chicago Cubs in a 23-inning game on May 31, 1959.

Koufax, who had struck out 14 batters in his last start, a 2-1 victory over the Cincinnati Reds, fanned the first batter he faced in the opener, Dick Stuart, on a third strike. He struck out the next two batters, Bill Mazeroski and Dick Groat, on nine pitches.

Koufax struck out Roberto Clemente on a third strike for the second out in the second inning and then fanned Bob Skinner, Smoky Burgess and Bill Virdon in succession in the third.

He struck out Groat for the second time in the fourth inning and then fanned Stuart, Mazeroski and Clemente in succession in the fifth.

He struck out Skinner for the third time in the sixth inning and then fanned Burgess, Virdon and Don Hoak in succession in the seventh.

He struck out Clemente for the third time in the eighth inning and then fanned Skinner, Burgess and Virdon in succession in the ninth.

Koufax, who struck out 269 batters in 255 innings this season, struck out 382 batters in 311 innings last season.

Koufax's 18 strikeouts in the opener was the most by a Dodger pitcher since Don Drysdale struck out 18 Chicago Cubs in a 23-inning game on May 31, 1959.

Koufax, who had struck out 14 batters in his last start, a 2-1 victory over the Cincinnati Reds, fanned the first batter he faced in the opener, Dick Stuart, on a third strike. He struck out the next two batters, Bill Mazeroski and Dick Groat, on nine pitches.

Koufax struck out Roberto Clemente on a third strike for the second out in the second inning and then fanned Bob Skinner, Smoky Burgess and Bill Virdon in succession in the third.

He struck out Groat for the second time in the fourth inning and then fanned Stuart, Mazeroski and Clemente in succession in the fifth.

He struck out Skinner for the third time in the sixth inning and then fanned Burgess, Virdon and Don Hoak in succession in the seventh.

He struck out Clemente for the third time in the eighth inning and then fanned Skinner, Burgess and Virdon in succession in the ninth.

Koufax, who struck out 269 batters in 255 innings this season, struck out 382 batters in 311 innings last season.

Terry, Jay for Second

Ford, O'Toole First-Game Hurlers

By JOE REICHLER

NEW YORK (AP) — Barring a change in plans by Wednesday, the opening-game pitchers for the 1961 world series will be Whitey Ford (25-4) for New York Yankees and Jim O'Toole (19-9) for Cincinnati Reds.

Managers Ralph Houk of the Yankees and Fred Hutchinson of the Reds have indicated they will employ no more than four starters in the series, even if it goes the limit of seven games.

Righthander Ralph Terry (15-13) will pitch the second game for the Yankees, Joey Jay, another righthander with a 21-9 record, is expected to be the Reds' second game starter, barring a rainout or other choice. The first two games will be played at Yankee Stadium on Wednesday and Thursday.

Righthanders Bill Stafford (13-6) of New York and Bob Purkey (18-12) of Cincinnati will be the opposing pitchers in the third game at Cincinnati's Crosley Field Saturday, Oct. 7. After that, it will be Ford against Terry.

FAVOR YANKS

The American League Yankees have been installed 11-to-5 favorites to win the series. They are favored 23 to 5 to win the opening game against the National Leaguers.

"I see no reason why I can't go with three pitchers," Houk said. "With the days off after the second and fifth games, it means three pitchers can go all the way."

"I've been using my pitchers more or less that way anyway during the season and I see no reason why I should change my method, especially since it has proved successful all year."

Houk has a dual purpose in giving Ford the opening-day assignment. Whitey is the Yankees' best pitcher and Houk wants him available for three starts, if necessary.

YANKS' LOSS TRACHES

Houk is profiting from a mistake made by Yankee manager Casey Stengel in New York's series loss to Pittsburgh Pirates last year.

Stengel bypassed Whitey, leading off with righthander Art Ditmar, since departed. Ditmar started the first and fifth games and failed to go beyond the second inning in each.

Ford, held off until the third game, hurled two shutouts. His second triumph came in the sixth game, making him available for the seventh and deciding battle. The Pirates won it 10-9.

Experience gives the Yankees the edge in pitching.

No one has started more games in series history than Ford, who has started 14, compiled a 7-4 won-lost mark and holds the record for most strikeouts with 61. He also is tied for most victories with Allie Reynolds and Red Ruffing.

Terry, Stafford, Luis Arroyo, Jim Coates and Jim Bouton have seen series action.

None of the 19 Cincinnati pitchers eligible for the championships has any series experience.

FINAL REVIEW

CAMP PETAWAWA (CP) — More than 2,000 troops paraded Wednesday before Lt.-Gen. S. F. Clark in his final review before his retirement as chief of the general staff Saturday. The ceremonies marked the handing over of the command of the Canadian Army to Maj.-Gen. Geoffrey Walsh, who assumes his new duties Oct. 1 with the rank of lieutenant-general.

Sport Slices...

RARE, MEDIUM, WELL-DONE

By GEO. H. CARVER, *Sports Editor*

He looked like a baseball player in his outfit. He talked like one. He had that swaggy walk like Casey Stengel striking to the second with three on and none out.

He carried a "cud" in his left cheek that would be the envy of a large-cowed Holstein. He hit the sports desk W. P. H. with unnerving aim and a resounding "thump" at a range of six feet.

"You have," he hissed through tobacco-stained molars, "been writing a lot about Mantle, Maris and the Babe. Sure, they're good, and cooley on the home-run story, but did you ever stop to think of a guy that was forced into the wings, a guy who should have been the Ruth record in 1927."

"You remember him. They called him Old Dependable. His name is Jimmy Foxx, one of the hardest sluggers that ever smashed a ball in the third tier of Yankee Stadium. Now he is broke, alone with his memories."

"Yankee critics, notably the Mantle-Maris fan clubs, recall with tears that the Double-X's were deprived of honors (Maris the record the-er) when games were washed out. Ruth lost one through the weather, Foxx's team had the flu. In 1932, Double-X-X hit 58 homers; and lost FIVE through games being washed out."

"That," the man said, "was just another sample of the Foxx luck. The 1929 market crash left him broke. He lost another big wad in a football, Florida real estate venture. In 1933 his wife was seriously ill in a Philly hospital. A lengthy home session of the Phils enabled Foxx to see her often."

"It pot him off the homer stride," the man said. "He hit only three in 28 days. His wife noticed he did not talk 'homers,' so she brought the matter up herself. Okay, honey, he promised, "I'll hit a few to make you happy."

"He kept his word. Jimmy went at on a terrific homer streak. He hit seven in the next eleven days, including his total to fifty-one early in September. That was well ahead of the Babe's record pace."

The old "chewer" leaned back in his chair. He said he was born in Baltimore. Foxx was known as the "Maryland Strong Boy." There was nostalgia here for the oldtimer.

A long thin stream of brown juice bounced neatly off and inside the W.P.H. He sat up and a look of realization came over his face. He said, "Jimmy one day got out of a drinking and fornicating orgy, pulled himself from a bed full. He sprained it and it bothered him at the plate. In the next 17 days he got only two homers."

"Not until the final five days did Jimmy get back into the homer groove. He had exactly one five to give him, ten for September. It left him two short of the Babe's record."

"Ruth, unlike Foxx, Mantle and Maris," he said, "did not suffer from pressure and tension periods. He was not bucking his own records. He had gone from 29 in 1919 to 54 in 1920, and then to 59 a year later. He hit 60 in 1927 and had he tried he could have gotten more. It seems the Babe was satisfied."

The man leaned forward in his chair and poked a knarled forefinger. "If Ruth is the King of Swat," he said, "then Jimmy Foxx is the Crown Prince. His total of 534 is second only to the Babe's all-time mark of 714."

"Double XX," he went on, "was the first man to hit one out of Comiskey Park in Chicago sending the ball over roof and into the parking lot outside. He topped Lefty Gomez in Yankee Stadium, breaking a pane three rows from the back of the upperstand deck in left field."

"They're having trouble trying to differentiate between records," he said. "Perhaps Maris should get the mod'ld he beats 60. Perhaps he should not. What he should do is be better sixty by one or more, and if the American League reverts back to the 154 schedule, he will have set a record that will last as long as baseball is played.

Linked with Canadian growth and progress

CANADIAN OIL COMPANIES LIMITED

WHITE ROSE GASOLINES • MOTOR OILS

WINTER is on the way!

THE TIME TO GET READY - IS NOW!

CANADIAN TIRE CORP'N

100% APPROVED ETHYLENE GLYCOL

PERMA-FILL ANTI-FREEZE and COOLING SYSTEM CONDITIONER

NEW PROCESS TO "CUSTOM PROTECT" 1960-61-62 CARS—

Safest for New Cars - Best for All Cars!

DATED on top of the can to ensure you get "new season pack"

FILL UP NOW with Canada's safest all-weather, "always" protection . . . PERMA-FILL. Specifically formulated to safeguard the metals of the newer cars (metals that corrode under the action of former top-rated anti-freezes) . . . better for your car, so be sure! Perma-Fill gives you the finest Ethylene Glycol to start with, out of sight protection against rust, clogging, boil-away and freeze-ups.

2.89 GAL. QT. .78

WINTER DRIVING HELPS

Moto-Master PURGE — Combination cleaner and conditioner. Removes rust, scale, sludge, etc. . . . cleans entire cooling system ..... .98

Bellows or Pellet Type THERMOSTATS — Original equip. quality. For top engine temperature control, efficient heater performance 1.49

COOLING SYSTEM CONDITIONER — Works 8 ways to prevent and cure most common causes of cooling system failure. Works with any anti-freeze ..... .98

RAD. HOSE — Resists anti-freeze, etc. Moulded — as low as ..... .59

FAN BELTS — Prevents overheating, anti-freeze loss. Fan ..... .89

HEATER HOSE — Resists deterioration, etc. Per ft. from ..... .17

IGNITION SPRAY — Stops common ignition troubles. 6-oz. ..... .94

RAD. FLUSH Improves efficiency, stops rust, scale. Pint ..... .49

RAD. SOLDER Permanently seals leaks. Stick ..... .44

ENGINE WELD weld cracks, leaks in engine blocks, etc. Stick ..... .69

WEATHER REPAIR PARTS

Heavy-Duty Heater Motor — 6 or 12-volt 4.25
Radiator Hose Connection-Assembly ..... .30
Wiper Arms — from ..... .25
Heater "V" — from ..... .37
Heater Shut-Offs, from ..... .72
Vacuum Control Shut-Off for most Ford mod. 4.25
Heater Temp. Regulator Valve — For most Ford products. From 2.25
A complete selection of custom heater fittings for late model cars — at Canadian Tire.

SAVE UP TO 40% WATER PUMP Tested to new-car standards. Guaranteed. From 4.70

CHOKE CONVERTER
Makes automatic chokes manual 1.98

5% EXTRA BONUS for CASH BUYERS

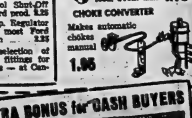

New 5% Cash Discount Notes — They LOOK like MONEY! They FEEL like MONEY! SPEND them as MONEY — at Canadian Tire!!!

Deduct Extra 5% Cash Discount From All Prices Shown

POSITIVE PROTECTION—AT EXTRA SAVINGS

"POLAR" BRAND

97.5% Pure Ethylene Glycol Permanent ANTI-FREEZE

Compared with well known brands selling at much higher prices. Recommended for all cars and trucks (except certain late models, which require the "Perma-Fill" EXTRA contained in the new process Perma-Fill, listed above).

2.49 GAL. QT. .69

BRAND NEW—NYLON CORD

SNOW TRAVEL

Grip and Go in Ice and Snow!

Brand new tire safety at about the price you'd expect to pay for a regular! Deep-biting tractive tread will "grip's you" where you want to go! Ride worry-free this winter at the lowest possible cost!

600/16 OR 670/15
12.95 Each + 10.95 With Exchange

Another low price on other sizes

Road-Hazard Insurance — 5-Year Guarantee

CANADIAN TIRE CORP'N

CANADIAN TIRE ASSOCIATE STORE

COR. COLEMAN AND HARRIET STS.

DON HILL, LIMITED. DIAL WO 8-6761

Western Division Has Nine Clubs

WEMDOR (CP) — Ontario Hockey Association president Lloyd Pollock announced here Wednesday that nine teams have officially entered the seven division of the OHA senior league.

Mr. Pollock said he received notification from club president Harold McCormick that St. Thomas Royals have made an official entry that has been accepted. They will operate out of Belmont near St. Thomas.

St. Thomas joins Windsor, Chatham, Sarnia, Strathroy, Stratford, Waterloo, Woodstock and defending Allan Cup champion Galt in one of the biggest senior groups in OHA history.

Mr. Pollock said C. G. Patterson of Brampton, league convenor, will work out a new schedule and release it by the end of this week.

For schedule purposes, the league will be split into three groups of three. Each team will play every other club in the league four times, plus an extra game with each of the other two teams in its particular group.

DISPUTE OVER SPLIT

The St. Thomas Royals dropped out of Senior B hockey last year when the directors of St. Thomas Arena turned down a bid for a new permanent lease of the gate.

The Royals will start training at Aylmer Oct. 8. An artificial ice surface in Belmont arena is expected to be ready for the opening home game Oct. 26. Belmont is nine miles northwest of St. Thomas.

The club had threatened to withdraw if Windsor Bulldogs were allowed in, on the ground that trips to Windsor would be too costly. Royals decided to remain in because of a reshuffled schedule that will send the Royals into Windsor only twice instead of four times.

Baseball Standings

By THE CANADIAN PRESS

National League

	W	L	Pct.	GB
xCincinnati	92	59	.609	—
Los Angeles	87	64	.576	5
San Francisco	85	67	.559	7½
Milwaukee	81	70	.536	11
St. Louis	78	74	.513	14½
Pittsburgh	73	77	.487	18½
Chicago	69	82	.457	23
Philadelphia	47	104	.311	45

x—Clinched pennant.

Wednesday's Results

St. Louis 3 Chicago 2

Los Angeles 7 Philadelphia 2

San Francisco 3 Pittsburgh 5

(Only games scheduled)

Today's Probable Pitchers

Los Angeles (Podres 18-5) at Philadelphia (Short 5-13) (N)

San Francisco (Duffalo 4-1 or Sanford 15-8) at Pittsburgh (Friend 7-9) (N)

(Only games scheduled)

Friday's Games

Cincinnati at Pittsburgh. (N)

San Fran. at Milwaukee (N)

(Only games scheduled)

American League

	W	L	Pct.	GB
xNew York	106	55	.697	—
Detroit	95	61	.615	9
Baltimore	92	67	.581	13½
Chicago	86	74	.538	20½
Cleveland	76	81	.484	29
Boston	70	85	.473	33
Minnesota	70	88	.443	36½
Los Angeles	67	90	.427	39
Kansas City	61	96	.389	45½
Washington	59	98	.376	48

x—Clinched pennant.

Wednesday's Results

Baltimore 5 New York 3

Chicago 4 Boston 0

Cleveland 6 Minnesota 10

Detroit 10 Kansas City 3

Washington 6 Los Angeles 4

Today's Probable Pitchers

Cleveland (Grant 14-9) at Minnesota (Pascual 15-5)

Washington (Donovan 10-9) at Los Angeles (Spring 3-0 or Moeller 4-6) (N)

(Only games scheduled)

Friday's Games

Boston at New York (N)

Chicago at Baltimore (N)

Detroit at Minnesota

Cleveland at Los Ang. (N)

Wash'n at Kansas City (N)

Minor World Series

Wednesday's Result

Buffalo 4 Louisville 0

(Buffalo wins best-of-seven series 4-0)

DEFEATS TO WEST

DILLINGEN, Germany (AP) — Ernst Degner, 30, East German's leading motorcycle and top-ranking candidate for the 1961 world championship, has defected to West Germany, friends said Wednesday night. Degner decided to stay in the West after receiving news that his wife and two sons had succeeded in a long-prepared escape attempt, friends said.

CUSTOM TAILORED CLOTHES!
CALL
NEWT WILBUR
SUITS from 55.00
FORMAL RENTAL
737 Yonge Ave. WO 5-3333

— The Sports Calendar —

SOFTBALL

Sunday — Commercial Flood Control League, Mimico vs Lakeshore Construction, CNHA Park, 2.00 p.m. (double-header if necessary).

TRAP SHOOTING

Quinte Trap and Gun Club every Sunday at 10.30 a.m.

MARKHAM TRAPSHOOTING

Handgun shooting every Wednesday evening at the Markham rifle range, 6.30 p.m.

LAWN BOWLING

Saturday — Kingston-Queen Bird Tournament—Trotter.

HOCKEY

Tonight — OHA Eastern Ontario Junior meeting, Belleville Recreation Centre, 8.00 p.m.

FOOTBALL

Today — Bay of Quinte Indians, Jr. Rugby Union vs Quinte (Quinte) Tyendinaga (Mohawk), 1.30 p.m.

BASEBALL

Sunday — OBA Junior "A" league playoffs: Belleville vs Hamilton Kiwanis, Cricket Field, 2.00 p.m.

BOWLING BANNER

Wednesday, Oct. 26 — Quinte Bowling and Driving Club Tournament—Trotter.

HOCKEY

Today — Minor League: City vs United, 1.00 p.m.; Rovers vs Colts, 2.15 p.m.

Bisons Sweep Series 4-0

LOUISVILLE, Ky. (AP)—Oh boy! Buffalo's baseball world series was begun 37 years ago, Buffalo won two straight. It wasn't until this year that the Bisons again had the title in their grasp.

Five times since that 1924 inaugural of the minor league world series Buffalo has knocked at the door, but this year the Bisons finally made it with a four - game sweep over Louisville.

An added slap by the International League representatives came when Buffalo's reliable right - hander Fred Besana followed Louisville only conscratchy hit in a 4-0 shutout took the title.

Buffalo's last pennant — and last shot at the junior world series—came in 1927 when Denver of the American Association bowed to the Bisons four games to one. Buffalo also appeared, as the host, in the 1932, 1933 and 1937 playoffs.

The lone Louisville hit came when Lee Tate ranged back to the mound and the ball deflected off Besana's glove.

Buffalo got three of the runs in the third inning when Bob Sadowski singled to right, Tony Curry walked, Felix Torres sacrificed in a run, Tate singled for his second safehit and a scratch hit by Jim Frey added the third. Singles in the fifth by Mincher, Frey and Cal Neeman posted another run.

Total attendance for the four games, three in Buffalo, was 37,402 with net receipts of $71,92. Buffalo players will split a pot of $22,357 while Louisville's share is $15,948.

Fights Last Night

By THE ASSOCIATED PRESS

Manila—Auburn (Flash) Cayetano, 130, Tiffin, Mich., stopped Army Wonder Boy, 130, Philippines, 6.

Little rock, Ark — Herman Carroll, 160, Little Rock, Ark., knocked out Fred Evans, 160, Memphis, Tenn., 2.

Rochester, N.Y. — Bunny Grant, 126, Chatfield, Minn., knocked out T. J. Jones, Memphis, Tenn., 3.

Union City, N.J.—Benny Alongi, 182, Passaic, N.J., stopped Attilio Tonin, 180, Sullam, N.Y., 4.

Hockey Not Parlor Game Says Storey

MONTREAL (CP) — Red Storey, Toronto National Hockey League referee, says he disagrees with Senator Maitland Molson's charge that hockey is too rough.

In an interview, Storey said it is inevitable that players will be injured.

"Hockey is not a parlor game," he said. "A rink affords just so much space for skating and the skaters are always trying to meet and bump together from time to time.

"In NHL player's salary talks would be that the risks he is running and, if a player feels certain that the game is too rough, I would take his statement more seriously than that of somebody sitting on the other side of the boards."

Senator Molson, president of Montreal Canadiens, said he has bemoaned the current brand of big - time hockey is too rough on the players and fans. He must see to it that the rules are strictly enforced.

Storey said hockey fans would be satisfied with less rough hockey in Montreal, Toronto and Detroit, "where they know enough about the game to appreciate its fine points."

In Boston, New York and Chicago, he said, fans like only the kind of hockey that "offers more rough stuff."

Storey resigned during the 1958 Stanley Cup playoffs when league president Clarence Campbell publicly criticized his handling of the last game of the semi-finals in which the Canadiens defeated Chicago Black Hawks.

Italia Makes Soccer Finals

TORONTO (CP) — Toronto Italia advanced into the finals of the Eastern Canada Professional Soccer League Wednesday night by defeating Toronto City twice—4-2 and 2-0—and winning a prolonged test - of - nerve semi-final 3-1 with one game tied.

A crowd of 2,700 fans saw the schedule of soccer. In a regulation 90-minute contest, Italia defeated City 4-2. Two 30-minute overtime periods ordered by league officials resulted in a 2-0 decision for Italia.

Italia meets Montreal Canadiens here Saturday night in the first game for the President Cup.

The semi-final series opened with a scoreless tie, and City won the second game 3-2. Italia's victory in the first game Wednesday left the teams tied in the series.

Major League Leaders

By THE ASSOCIATED PRESS

National League	AB	R	H	Pct.
Clemente, Pitts.	373	100	204	.321
Pinson, Cincl.	397	109	205	.340
Boyer, St. Louis	548	98	179	.326
Moon, Los Ang.	546	79	148	.325
Aaron, Mil.	592	116	192	.324
Mays, San Fran., SF.				

Home runs—Cepeda, 46.

American League	AB	R	H	Pct.
Cash, Detroit	527	124	197	.362
Howard, NYork	629	84	215	.353
Kaline, Detroit	594	116	199	.334
Pierall, Chvc.	605	81	202	.334
Minoso, NYork	554	121	185	.317
Runs—Mantle, 121.				

Home runs—Maris 60.

Cerv Gets Knee Surgery

NEW YORK (AP) — Outfielder Bob Cerv of New York Yankees was reported in satisfactory condition today after undergoing an operation on his right knee. Damage to cartilage in the knee will cause Cerv to miss the world series between Pitts.

ONTARIO INTELLIGENCER, Thursday, Sept. 22, 1960

— GREECE OUSTED

TURIN (AP)—Italy's Juventus club beat Panathinaikos Greece 3-1 Wednesday night to enter into the second round of the European Soccer Cup-tournament.

the Yankees and Cincinnati Reds.

Friday and Saturday Only
ONTARIO'S SMARTEST MEN'S SHOPS
Dover's
221 Front Street

TIMELY FALL
"QUALITY" SPECIALS
FRIDAY and SATURDAY ONLY

Fresh, new fall items at a time when prices like these are most welcome. All regular Dover quality from top suppliers

Fall Flavored
SPORT COATS
New fall fabrics in shades to please any man. Tailored and styled for solid enjoyment and long wear.
$24.90 Reg. to 34.50
Sizes 36 to 44 including Talls

new Fall slacks

ALL WOOL WORSTED FLANNELS
Fall shades of Grey, Brown, Olive and Charcoal in well cut slacks
12.85 2 for 25.00 Reg. 15.95

WASH AND WEAR FLANNELS
Here's a good looking slack in Banker's grey that takes to water like a duck—also Flannel Blends in all the good shades.
8.85 2 for 17.90 Reg. to 12.95

SIZES 30 TO 44 — CUFFS FREE
FRIDAY and SATURDAY ONLY
USE OUR BUDGET PLAN — TERMS TO SUIT YOU
You can always count on a Dover Value
Dover's LIMITED ESTABLISHED 1919
Friday and Saturday Only

Sir Britain's STERLING MOSS
Belgium's OLIVIER GENDEBIEN
Canada's own PETER RYAN
all driving LOTUS 19's
plus a field of the world's fastest sports racing cars including the world champion FERRARIS
driven by the RODRIGUEZ BROTHERS
in the first ever
CANADIAN GRAND PRIX
for the PEPSI-COLA TROPHY
SATURDAY Sept. 30th
MOSPORT PARK
Bowmanville, Ont.
(N+Highways 115 and 35)
FIRST RACE STARTS 12 NOON
250 MILE FEATURE 2.30 P.M.
Admission $3.00 per person
(children under 12 free)
Organized by the BRITISH EMPIRE MOTOR CLUB

5-PIN BOWLING
Saturday, 10.00 - 1.00 p.m.
AT
BOWL-O-DROME
369 FRONT STREET
Public School Children 15c — Qther Students 25c
CALL WO 2-2165

You Are Cordially Invited
To See The New
1962 CHEVROLET
ON DISPLAY FRIDAY
AT OUR SHOWROOMS AT
31-45 STATION ST.
TRUDEAU MOTORS LTD.

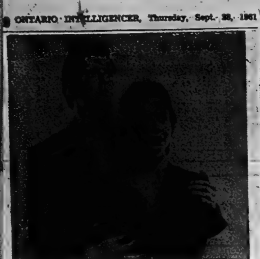

AT THE PARK — Young Lovers — David Frankham and Mary Webster portray young lovers kidnapped aboard Robur the Conqueror's amazing flying ship in American International's exciting filmization of the Jules Verne classic, "Master of the World". The MagnaColor thriller, which opens tonight at the Park Theatre, also features Vincent Price in the title role, Charles Bronson and Henry Hull. On the same program "Good Day for a Hanging", in Technicolor, starring Fred MacMurray.

CJBQ Program Highlights

THURSDAY

2:30—Early Date. (Music for Mothers).
7:00—10:45 P.M. Club. (Trade Agents Club Meeting).

EVENING RHAPSODY ON CJBQ RADIO

TONIGHT AT 7.30

Overture to Camelot — Mugo Mastersingers and His Orch.
Be My Love and If I Loved You — George Greely, pianist.
Tango — Michel Piastro and His Concert Orch.
Tchaikovsky's Piano Concerto No. 1 — Byron Janis, pianist.
Speak Low and Solitude—The Percy Faith Strings.
When They Ask About You and Moonlight Becomes You — Keyboard Forsythe and His Orch.
O Susanna and All Through the Night — The Carl Tapscott Singers.
The Girl That I Marry and Soft Lights and Sweet Music — Hollywood Studio Strings.
Belle of the Ball and Speak Easy — Mantovani and His Orch.
Kashmiri Love Song and Caravan — Roger Williams.
La Golondrina — Carmen Dragon and the Hollywood Bowl Sym. Orch.
Swing Low Sweet Chariot and All God's Children Got Wings—Percy Faith Strings.
Nocturne for Left Hand — Leonard Pennario, pianist.
To A Wild Rose and I Could Write a Book — Andre Kostelanetz and His Orch.
In the Gloaming and You Tell Me Your Dream — The Norman Luboff Choir.
Meadowland—Carmen Dragon and the Hollywood Bowl Sym. Orch.
Flower Song from "Carmen" —Camarata and His Orch.
Medley from South Pacific — Andre Kostelanetz and His Orch.

TV—Radio Column

Borge, Benny and Allen Give Viewers Good Night

By CYNTHIA LOWRY

NEW YORK (AP) — Network television Wednesday night held the promise of a solid 3½ hours of comedy. Premiere of Steve Allen's Show and the debut of a new seasonal cartoon series on ABC at 7:30 p.m. Borge and a Jack Benny special on CBS.

Borge, aided by Hermione Gingold, pianist Leonid Hambro and some very witty music and dancing, was good as handsomely. Steven Allen was back in a familiar format but perhaps trying little too hard.

The animated cartoon, Top Cat, was disappointing. And the show, called Carnegie Hall Salutes Jack Benny, was an hour of fine classical music by great artists with only a few minutes devoted to Benny.

It is nice to have Steven Allen back in weekly television. His show seems better organized than the old one and more thoroughly rehearsed. The mixture Steve has not been watching much television during his years and a half away from it. Much of his sketch material was old hat, and the subjects have often been explored on other comedy shows.

Top Cat by the creators of Huckleberry Hound, concerns the adventures of a band of alley cats with New York accents who develop feline wits. The first show seemed neither witty nor unusual.

Recommended viewing:

Dr. Kildare, premiere, NBC, 9:30-10:30 EDT—new doctor series based on an old movie series. Richard Chamberlain and Vincent Edwards;

Hazel premiere, CBS, 8.30-9— Shirley Booth's comedy series in which she plays an indomitable maid;

Sing Along with Mitch, season premiere, NBC, 10 — return of the hit show of last season.

At the Park

"Master of the World"

VERNE FORESEES EVIL OF AIRCRAFT

Jules Verne had an uncanny ability for peering into the future, predicting things to come and writing about them with amazing clarity and excitement. American International's "Master of the World", now playing at the Park Theatre is the first Belleville showing is the filmization of Verne's version of the aircraft of the future.

"That" says Vincent Price who stars in the film as Robur, the world-be master of the world, "Verne was not always happy at his own predictions. He was, for instance, apprehensive as to the future of the world and the potential evil of aircraft. When you consider how far ahead of time he was writing, his concern seems even the more amazing."

The character Robur was the center of two Verne stories: "Robur the Conqueror" published in 1886, and "Master of the World" published in 1904, the year before Verne died. Eighteen years had elapsed between the two and the Wright Brothers had just made their historic flight at Kitty Hawk. But Verne no longer welcomed such achievements with his old fire and enthusiasm, he was now only too well aware of their possibilities for evil. In Rob's appreciation he was joined by another great writer — H. G. Wells.

Starring with Price in "Master of the World" are Charles Bronson, Henry Hull, Mary Webster and David Frankham. The film is in Color with spectacular scenes showing the giant aircraft in flight. James H. Nicholson produced and William Witney directed from a screenplay by Richard Matheson. Les Baxter wrote the thrilling musical score.

Extra-Sensory Perception Results on CBL

Results of a recent experiment in extra-sensory perception, involving more than 35,000 Canadians will be reported in a special one-hour CBC radio program on CBL October 1 at 5 p.m.

Included in the program, ESP Experiment, Criticism and Conclusion, will be discussions by experts in the field of parapsychology (the scientific term for ESP). These include Dr. J. B. Rhine of Duke University, who supervised the experiment; Professor H. H. Price and Dr. J. Thouless, both of Cambridge.

The experiment was the outcome of a recent CBC radio series, ESP, and was undertaken by the CBC in co-operation with Maclean's Magazine and International Business Machines.

Though the field of extra-sensory perception includes such phenomena as mind over matter and telepathy, the effort was confined to determining the powers of precognition (knowledge of future events) in a cross-section of Canadians.

The public participated by filling in special cards inserted in Maclean's magazine. On each card were two columns of 10 blank spaces. Readers were instructed to fill in one set of figures and return the cards. These numbers were later compared to randomly printed sets prepared by IBM machines.

Participants who guessed or predicted three or more correct numbers are to be retested. Already one card has been received with a seven out of 10 rating.

Discounting to laws of chance the odds against this happening are 10 million to one.

So far 50,000 cards already received some carry postmarks from such distant points as Britain, Rhodesia, Jordan and West Germany.

Originators of the radio series, writer Henry Comor and producer Jack Vance agree that they have only scratched the surface.

"We had no idea how much interest it, the experiment, would create. Perhaps it was a lack of preconception on our part", says Vance.

AT THE BELLEVILLE DRIVE-IN — The laughs are packed in as happily as the stars in "The Last Time I Saw Archie" comedy opening Friday at the Belleville Drive-In Theatre, through United Artists release. That's Jack Weish and Robert Mitchum in the front seat, and behind them are: Don Knotts, Harvey Lembeck, Robert Strauss, Frankie Nyro, Louis Nye, Martha Hyer and an assortment of limbs and lovelies in the whackiest movie ride you ever took. Rod Serling is "Partish", filmed in Technicolor and features Troy Donahue, Claudette Colbert, Earl Malden, Dean Jagger and Connie Stevens.

Movie Column

Rock Hudson Making First Big Money of His Career

By BOB THOMAS

HOLLYWOOD (AP) — Rock Hudson is making the first big money of his career — but he doesn't want to talk about it.

Rock hit pay dirt with the first film for his own company, Comet-September. A sexy, saucy comedy laced with striking Italian scenery, including Gina Lollobrigida, it has been the No. 1 box office film in the United States for four weeks.

The movie has been outdrawing Rock's previous smash, Pillow Talk (domestic gross alone: $7,500,000). Because of the foreign angles, including Gina Lollobrigida, it is figured to have a greater potential abroad.

"Money?" he said. "I haven't seen any of it. And I won't for a long, long time. Besides, it's not all mine."

The reason for the latter is a peculiar line among the film's credits: "A Seven Pictures-Ravoul Walsh Enterprises production." Seven Pictures is the name of Rock's firm. But Walsh had nothing to do with the film. So what is he doing in there?

IT'S IN CLAUSE.

"At the start of my career, Walsh put me in a picture at Warner Brothers called Fighter Squadron, the actor explained.

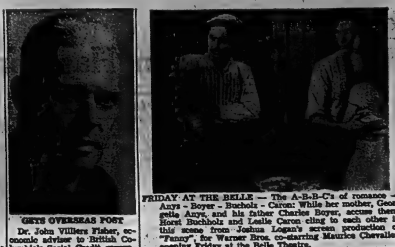

GETS OVERSEAS POST

Dr. John Villiers Fisher, economic adviser to British Columbia's Social Credit government, will take over as B.C. agent-general in London, England, Oct. 1. A civil servant for 41 years, Dr. Fisher, 68, was deputy finance minister from 1946 to 1957.

—CP Photo

"Warners wanted no part of me. So Walsh got me under contract. As insurance, he put in a clause that I would do my first independent film with his company."

Fourteen years later Rock finally made his break—though he still releases through Universal and makes some films there as a salaried actor. When Rock announced his own company, Walsh sued for $1,000,000. Rather than go to court, Rock cut the veteran director in on Comet-September.

THEATRE FEATURE TIMES

AT THE BELLE — "Gone With the Wind" (Clark Gable, Vivien Leigh, Leslie Howard, Olivia de Havilland, in Technicolor, Last-Twice Daily 7.30.

AT THE PARK — All Color Show. "Gone With the Wind", Technicolor, Vivien Leigh, Clark Gable, Leslie Howard, Olivia de Havilland, 12 years and under in cart free.

AT THE QUINTE DRIVE-IN—Show starts at 8.30 p.m. "Good Day for a Hanging" and "I'm Your Is Paris", Color — Audie Murphy, "Gun Hawks", Color.

FRIDAY AT THE BELLE — The A-B-B-C's of romance — Ann Sothern, Robert Boyer, Rachel Ames, Georgette Anys, and his father Charles Boyer, access them, Horst Buchholz and Leslie Caron cling to each other in this scene from Joshua Logan's screen production of "Fanny", for Warner Bros. co-starring Maurice Chevalier, opening Friday at the Belle Theatre.

QUINTE DRIVE-IN
SHOW STARTS AT DUSK
...THEATRE...
—NOW SHOWING—
HIRED GUNSLINGER IN A LAWLESS LAND!
GUNSMOKE
TECHNICOLOR
AUDIE MURPHY
SUSAN CABOT
PAUL KELLY
A UNIVERSAL-INTERNATIONAL PICTURE
SO THIS IS PARIS
TECHNICOLOR
TONY CURTIS
GLORIA DE HAVEN
GENE NELSON
PAUL QUILLEN
A UNIVERSAL-INTERNATIONAL PICTURE

STARTS FRIDAY
REGULAR PRICES
The Buck Private Who Lived Like A 5-Star General!
EDDIE BRACKEN · JACK MATHIS · FRANCES LANGFORD
BRACKEN'S WORLD
HERE COMES MUNCH
Plus Bugs Bunny Cartoon

Belleville
His name is PARRISH
More than a boy —not yet a man!
(ADULT)
TECHNICOLOR® from WARNER BROS.
starring Troy Donahue, Claudette Colbert, Dean Jagger and Hudson's three love Connie Stevens, Diane Mcintire and Sharon Hugueny

Big Parade of Hits
In answer to those who have been asking... NO the movie FANNY is not a musical..and YES it is a picture that young and old will enjoy!
STARTING TOMORROW
Fanny
"FANNY" is all the LOVE STORIES of youth in the world...ROLLED INTO ONE, combined with gay bubbly humor...TEEN-AGERS especially will love all the fun & romance in "FANNY"
FANNY IS FUN!
"FANNY IS THE BIG FILM TREAT-A TENDER, FUNNY FABLE OF LOVE! A SURE-FIRE DELIGHT!" —LIFE MAGAZINE
LESLIE CARON · MAURICE CHEVALIER · CHARLES BOYER · HORST BUCHHOLZ
Produced and Directed by JOSHUA LOGAN
ADULT
TECHNICOLOR® from WARNER BROS.
2.00 7.00 9.10
WO-8 2066
BELLE
Enjoy Belle Smoking Lages
See It — REGULAR BELLE PRICES
HURRY! ENDS TONIGHT
Belle and Belleville
Drive-In Theatres
"GONE WITH THE WIND"
In Technicolor — Begins 7.30

SEE THE DESTRUCTION OF THE WORLD! Suddenly the skies were filled with the blast of 1000 Atomic Bombs...As the incredible Flying Machine hurled death in every direction!
VINCENT PRICE AS THE MONSTROUS "ROBUR THE CONQUEROR"
in JULES VERNE'S MASTER OF THE WORLD
in MagnaColor
CHARLES BRONSON
HENRY HULL
MARY WEBSTER
DAVID FRANKHAM
ADDED FEATURE: FRED MACMURRAY
"GOOD DAY FOR A HANGING"
COLOR
ALL COLOR SHOW!!
REGULAR PRICES
CHILDREN 25c ANYTIME
Continuous Show Saturday from 1.30 p.m.
Park
FIRST BELLEVILLE SHOWING
Starts TONIGHT
COMPLETE SHOWS 7.00 - 8.55

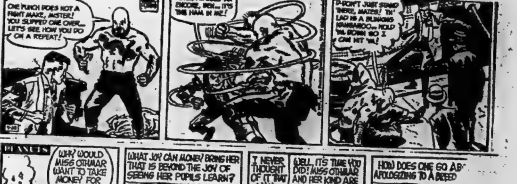

THE LITTLE WOMAN

"I owed $2.00 on them because they were marked 'slightly irregular.'"

Astrological Forecast

BY CARROLL RIGHTER

Friday, September 29th

General Tendencies: Whatever happens that is beneficial and helpful can be quite unexpected since the desire that is yours to push your own work can meet with much opposition. You would be wise to defend your own work in as inventive and ingenious a manner as possible. And be prepared for some startling opportunity to drop into your lap.

Aries (March 21 to April 19)

Important you drive most carefully today, since there could be damage to arms and legs. A most satisfying romantic engagement with a charming partner can come up later, so be prepared for such an event socially. Have fun, dress nicely.

Taurus (April 20 to May 20)

— One of those days when all sorts of little annoyances come up with regard to your work, so be sure to take them in stride and also be co-operative with co-workers. In this way close tie has best ideas that bring benefits to you.

Gemini (May 21 to June 21)

— Important you speak wisely and diplomatically with close ties today. Be patient, though on pins and needles literally, since that call will come through, or message, for which you have been waiting for some time. Advance.

Moon Children (June 22 to July 21) — The best way to rid yourself of some problem or social affairs is to confer with experts who know what they are doing and can best advise you. Also, discuss matters with him, who can also be very helpful. There is no need to worry.

Leo (July 22 to Aug. 21) — The right day to get those letters written and phone calls made, on which you have been procrastinating. However, don't try to conceal facts which others have a right to know. Be truly co-operative or you get in Dutch later. Grow.

Virgo (Aug. 23 to Sept. 22) — Get property repaired today and see that you are not extravagant, with other concerns as well. Also, curb your temper though others may not be doing or acting what you think is proper and right. Find out underlying cause.

Libra (Sept. 23 to Oct. 22) — Be grateful for the generosity of a true friend who comes to your assistance today. Seek that individual out and remember that cripple over your worries helps not at all.

Scorpio (Oct. 23 to Nov. 21) — Important you handle all obligations conscientiously during day and evening. This makes a fine impression on a higher-up who takes you under his, or her, wing and makes the future much brighter and more successful for you.

Sagittarius (Nov. 22 to Dec. 21) — Steer clear of that executive who has an axe to grind and wants to vent ire on you, and there is no reason why you should be victimized. Study your paper well for ideas which you can put into operation immediately. Grow.

Capricorn (Dec. 22 to Jan. 20) — Business or civic matter may seem just too much for you to handle today, so be sure you go to an expert who gives you the right ideas and knowhow. Get to work on them immediately and all is well. Don't lose hope.

Aquarius (Jan. 21 to Feb. 19) — If you are dynamic and alert you will be able to get the assistance you want from higher-ups easily. Impress with your humanitarian qualities too. However, don't show jealousy where loved one is concerned. Be a sport.

Pisces (Feb. 20 to March 20) — There is much you can do yourself today that will mean improvement, but if you take associates in on your plans, confusion will result. Impress your experts you see with your ability to co-operate and understand minute details.

If your child is born today . . he, or she, will grow into one of those fine people who can see the solution to many a vexing problem, whether of business or personal nature, and can also work along with a higher-up along the same lines. So, be sure you give as fine an education as you can, stressing the study of psychology, for the greatest success by far. The inspiration is great and emergencies can be handled quickly.

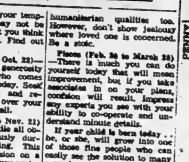

SAVE MONEY! Enjoy HEAT APLENTY

with

"blue coal"

"THE WORLD'S FINEST ANTHRACITE"

PHONE YOUR ORDER TODAY

HARRY SMITH

ICE & FUEL

183 Pinnacle St. WO 8-5571

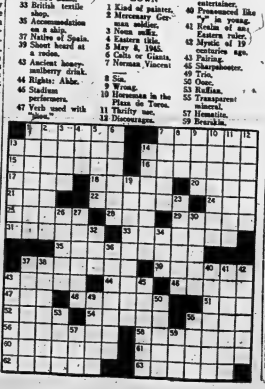

ACROSS

1 Pulley wheel
7 Loaded heavily.
13 Casey —
14 Military duty.
15 Waterfall.
16 Ragout of meat.
17 Stand.
18 Pigpen.
20 Wry.
22 Black bird.
23 Cooed and sharply.
26 Click beetle.
27 Cousin.
28 Pinch.
29 Parts of molecules.
31 Man's name.
33 British tertile
35 Accommodation on a ship.
37 Native of Spain.
39 Sheet board at a rodeo.
43 Ancient heavy, unwieldy craft.
44 Rights: Abbr.
46 Stadium performers.
47 Verb used with "does."
49 Hydrocarbon in natural gas.
51 Fleet-footed.
52 Nothing — : 2 words.
54 Spiral.
55 Exists.
56 Near the beach.
58 William Bradford, for example.
60 As — (in the nude).
61 Train.
62 Horses' Callos.
63 Entertain.

DOWN

1 Kind of painters.
2 Mercenary European soldier.
3 Noun suffix.
4 Eastern title.
5 May 8, 1945.
6 Calls of Canada.
7 Norman Vincent —.
8 Sin.
9 Wrong.
10 Horseman in the Plaza de Toros.
11 Thrifty one.
12 Discourages.
13 Predicament.
14 Exporter.
24 Nourishing.
25 Burmese rubber.
26 Wicker basket.
30 Sacred tablets.
27 Country place.
32 Vale of song fame.
34 Hindu cymbals.
36 Campanelle.
38 Chapel Hill student.
41 Fairing.
37 Halces about the sea.
38 Professional entertainer.
40 Possessed like "mine" in young.
41 Realm of art.
42 Eastern ruler.
45 Myself of 19 centuries ago.
48 Age.
45 Sharpshooter.
49 Trio.
50 Ooze.
53 Rufian.
57 Interrogative: natural.
57 Hamitic.
59 Brunkin.

— FOR RENT —

DESIRABLE, GROUND FLOOR, FRONT STREET OFFICE LOCATION

previously occupied by

VICTORIA and GREY TRUST COMPANY

Approximately 2,000 sq. ft. Heat supplied. Extra large modern vault. Available for early occupation.

Apply

THE ONTARIO INTELLIGENCER

CLASSIFIED ADVTS.

WANTED - MALE

CARRIER BOYS

to Deliver the

GLOBE & MAIL

Early each morning in the following cities and towns: Belleville, Trenton, Stirling, Tweed, Madoc, Bancroft.

Apply to:

MR. C. R. WHATES

10 Holden Street, Belleville

WO 8-7689 — 39b-21

WANTED FEMALE

RELIABLE HOUSEKEEPER

LIVE IN

NEAT, CLEAN APPEARANCE

MUST LIKE CHILDREN AND BE ABLE TO DO PLAIN COOKING

CALL WO 2-0950

AFTER 7 — 38b-21

GIRL FOR GROCERY STORE. Reply stating age and have telephone. Box 98, Consecon, Ontario. 38b-21

WAITRESS, EXPERIENCED, required for Restaurant. Apply in person at Mulvey 37 North. Phone view, 743-4136. 38b-21

WOMAN FOR LIGHT HOUSEwork. Write to Box 30, Picton, Ontario. 38b-21

EARN MONEY WITH A FASCINating hobby. Genuine Swedish jewelery at home. Easy to do. Write for free sample and profit. Write me Peter Nilsson, Box 1, Lachine, Que. Canada. 38b-21

MATRONS, 2 — Apply Belleville Nursing Home. 38b-4, 5, 6, 7, 8, 9, 11, 12, 13, 14, 15, 18, 19, 20, 21, 22, 25, 26, 27, 28, 29

EXTRA CASH WEEKLY. Introduce FREE WASHCLOTH. Write Thomas Co., Dept. 1, Toronto 10. No investment. Interviewing, experience unnecessary. Fashion Frocks, Ltd., 2437 Industrial St., East, Toronto 16. 38b-21

SENIOR GIRL COOK FOR nights. Apply in person before 3 p.m. Belleville Restaurant, 271 Station Street. 38b-21

WAITRESS EXPERIENCED, apply in person, to the Cozy Corner. 38b-21

LICENSED HAIRDRESSER. Apply in person to Beauty Salon, 19 Victoria. 38b-21

WANTED

KEEN ACTIVE MONEY ? £0.50, and your friends, for showing Xmas Cards and Gifts. Write Box 1, Dept. 1, Toronto 10. Ontario. Be the first in your district and neighbors. Our samples, 50 Christmas Cards, Name-Imprinted, is easy to get plenty of orders. No experience needed. You make money. Write to-day! Lowest Canadian prices. Also Everyday Assortment Card On Deal — 47 Easy Are Sensational. 37-22-tfn

WANTED, Baby's Bassinet. Phone 968-6297. 38b-21

TREES FOR SALE, OFF DOWN, removed. Odd jobs, WO 2-6222. 38b-21

DRESSMAKING AND ALTERATIONS

Phone WO 8-7139 — 38-21

ALYEA'S NURSERY SCHOOL — Limited number of vacancies for children 2½ to 5 years. Phone WO 8-7139. 129 Chisholm Street. 38b-21

WILL ADOPT CHILDREN IN MY home, 3 days a week. WO 2-6222. 38b-21

CHILDREN TO LOOK AFTER IN my home, mother away. Phone 968-6297. 38b-21

WILL BABYSIT IN MY OWN home. Also sewing, alterations. WO 8-7139. 38b-21

PART-TIME POSITION BY CAPable woman. Has wide experience and knowledge of typing and able to keep books. Box 69, Ontario Intelligencer. 38b-21

PLUMBING DONE. ALSO EVERY other kind of job. Reasonable rates. WO 8-5001. Work guaranteed.

YOUNG MAN WISHES PART-time work, evenings. Will consider any offer. Box 61, Ontario Intelligencer. 38b-21

WANTED MALE OR FEMALE

TOMATO PICKER, 5, WHERE-horne, R. R. 7, WO 8-3780.

SEVERAL EXPERIENCED HELPers for fall work, to wait on tables or cook's assistant in restaurant. Phone Mack 743-4136. Apply to Cozy Grill, No phone calls. 38b-21

PRIVATE TUTORING LESSONS given in Grade 4, grades 7 to 8. WO 2-6373. 37-21

WANTED

PIANOS IN EXCHANGE FOR NEW pianos or will buy for cash. Phone collect 962-2591. 38b-21

USED RADIO, IN GOOD CONDItion, WO 8-6623 after 5. 38b-21

BOY SCOUT UNIFORM, CAMPbell size 12, must be in good condition. Reasonable. Phone 962-3432. 38b-21

TO BUY, GOOD FARM NEAR Belleville, for cash, or will trade city home. Apply Box 39, Ontario Intelligencer. 38b-tfn

MAGAZINE BINDING AND repair. Can take a limited number of standard overlapping magazines. Learn to play Saxophone, new or used. Harry Vey, R.R. Bancroft, 68 Ontario St. WO 8-6462. 38b-21

TO PURCHASE, USED LAWN mower, in good condition. WO 2-6606. 38b-21

SMALL WOOD-BURNING STOVE, new, Apply Box 38, Ontario Intelligencer. 38b-21

130 BASS ACCORDION, USED very little. $275 value. Will trade for small car. Phone 962-2591. 38b-21

WANTED

COIN AND TOKENS. DID YOU KNOW $2.00 for a bent dime or penny here? Find out what we pay for your coins. Send 25c for price guide list only. Sue Coin Exchange, Box 1, Dept. 1105, Front Street, Belleville. 38b-tfn

PIANOS IN ANY MAKE OR condition. Write Box 12, Consecon and phone Write Box 12, Consecon and phone 392-5511. 38b-21

URGENTLY NEEDED HOME

For 16-Year-Old Girl

Contact Mrs. Thompson

CHILDREN'S AID SOCIETY

WO 8-5704 — 38b-21

WORK OR WORKERS

CONTACT NATIONAL EMPLOYment Service for Workers, 257 Bleecker St. WO 8-6766 A13-tfn

ACCOMMODATIONS WANTED

BELL TELEPHONE MANAGER wants 3 bedroom, mod. one or central, by Nov. 1. Call 962-2231. 38b-21

ELDERLY COUPLE REQUIRE immediately small unfurnished apartment. Phone WO 8-3111. 38b-21

WIDOW WITH 2 SCHOOL-AGE children desires 3 or 4 room apartment or small house in school, in city, Belleville or Trenton vicinity. Belleville. 38b-21

3-BEDROOM HOUSE, EAST HILL, by November 15. Phone WO 8-3642 after 5. Mr. Riddell. 38b-21

TO LET

2 BEDROOM, LADIES PREFERred, WO 8-7985. 38b-21

4 UNHEATED, UNFURNISHED rooms, suitable for light storage, $45 and help to move. Phone WO 8-3111. 38b-21

SMALL ROOM, CLOSE DOWNtown, Abstainer only. WO 2-6606. 38b-21

SMALL HOUSE, APPLY 33 Edward Street, Phone WO 8-3381. 38b-21

THOROUGHLY COMFORT WELL heated COTTAGE, 3 miles west of Belleville on No. 2, $50 monthly. Phone WO 8-3111. 38b-21

3-ROOM, HEATED, UNFURNISHED apartment, heavy traffic, Bridge Street, Belleville. Phone WO 8-5111, on bus line. 38b Chapter Street. 38b-21

UPPER, SELF CONTAINED apartment. Heated. Living room, bedroom, kitchen, bath. Stove, refrigerator. Suitable for business girl. Hospital, Hill. Central. $35. Adults only. Available October 1st. Phone WO 8-6157. 38b-21

ROOM AND BOARD, MAN SUITable. Parking space. Use of washer. Phone WO 8-7485. 38b-21

MODERN, 3-ROOM, HEATED apartment, Bridge Street. Suitable for business girl. Available immediately. Phone WO 8-7139. 38b-21

FURNISHED, HEATED APARTment, 3 rooms and bath. Private entrance. Suitable for business girl. Available immediately. Phone WO 8-7139. 38b-21

FURNISHED ONE - BEDROOM apartment, Bridge Street. Suitable for business girl. Available immediately. Phone WO 8-7139. 38b-21

ATTRACTIVE, OIL HEATED, 3-room apartment, private entrance, private bath, separate hydro, adults only. Phone WO 8-3642. 38b-21

LARGE, 3-ROOM APARTMENT, Bath, Private entrance. Close to city. $70 monthly. 38b-21

FOUR-ROOM, SELF-CONTAINED, heated apartment with bathroom. Private entrance. Adults only. Available October 1st. Box 19, Consecon, Ontario. 38b-21

MODERN, 4-ROOM, HEATED apartment, 4-piece bath, sunroom, hardwood floors throughout. Private entrance. Available Oct. 1st. Adults only. $75 monthly. Apply 33 Edward Street. Phone WO 8-3381. 38b-21

FURNISHED, HEATED, HOUSEkeeping room and refrigerator. Suitable for one person. Available October 1st. Phone WO 8-6157 after 5 p.m. 38b-21

SELF - CONTAINED, 4 ROOMS and bath. All tile floors. New kitchen cupboards. Heated. Suitable for couple. Available October 1st. Phone WO 8-6157 after 5 p.m. 38b-21

3 - BEDROOM APARTMENT

Consisting of Living and Dining Room, Kitchen and Bathroom.

Suitable for

1 HIGHLAND AVE.

$100 HEATED

WO 8-1929 — 37-tf

219 ANN, SUPERIOR LOCATION. 3 rooms. Private entrance. $75. WO 2-6606. 38b-21

ROOM AND BOARD FOR TWO gentlemen. Phone WO 8-7485. 38b-21

WOULD LIKE TO SHARE HOME with nice girl. All the modern conveniences. Near bus stop. Apply Box 95, Ontario Intelligencer. 38b-21

3 FURNISHED BEDROOM, WITH private entrance. Central. Gentleman. WO 8-6777. 38b-21

DUPLEX

Self-contained, 3-bedroom apartments. Large living room, separate kitchen, hot water, oil heating. Adults only.

Close downtown, East side. 845 monthly including heat, hydro and water.

JOYCE REALTY

25 CAMPBELL STREET

WO 8-2236 — 538-1-tf

ATTRACTIVE, NEWLY DECORated, 3-room apartment, 1 bedroom. Heated. Private entrance. Newly tiled bathroom. Suitable for business girl or quiet couple. Sometimes hot water. Rent reasonable. Phone WO 8-3642. Available immediately. WO 8-6833. 38b-tfn

COMFORTABLE, FURNISHED, 3-room apartment. Heated and electric. Bath. Suitable for business girl or couple. $70. WO 8-6833. 38b-21

FURNISHED, HEATED BEDROOM. Five minutes walk downtown. Phone WO 8-6297 after 5. 38b-21

BED-SITTING ROOM WITH BATH-room. Furnished. Heated. Applications, Box 37, Ontario Intelligencer. 38b-21

3 OR 4 UNFURNISHED ROOMS, housekeeping rooms. Also 1 bedroom. Quiet. Everett Street. WO 8-6618. 38b-21

ULTRA - MODERN 3 - BEDROOM apartment. Tile bath. Refrigerator, stove. Heated. Available October 1st. Rent $90. Phone WO 8-6833. Apply 33 Victoria Ave. 38b-21

MODERN, 3-BEDROOM APARTment. Heated. With refrigerator, stove. Near Bakelite Street. Apartment 26. 37-21

PLEASANT, HEATED, BEDROOM for gentleman. Convenient location. Suitable for business man or lady. WO 8-6497. 37-21

3-ROOM WINTERIZED COTTAGE, suitable for couple or elderly couple. Available October 1st. Phone WO 8-6833. 38b-21

GARAGE AT 91 MOODIE STREET. 38b-21

AVAILABLE IMMEDIATELY, 3-room, heated apartment. Basement. 144 Victoria Ave. Adults only. Phone WO 8-7186. 38b-21

FURNISHED ROOM, KITCHENette, hot water. Would like 3 roomer. Phone WO 8-7139 or WO 2-7838. 37-21

UNHEATED, 3-ROOM APARTMent. Own entrance, ground floor. Available immediately. WO 2-6630. 37-21

NEWLY-PAINTED STREET, SELF-CONtained ground floor apartment, 3 rooms and bathroom. Heated. Tank. Adults. $65. WO 8-3533. 37-21

HEATED, SELF - CONTAINED apartment, 3 rooms and bath, separate entrance, hot water, oil heat. Available October 1st. 37-21

KITCHENETTE AND SEMI-STORage room, furnished, all utilities, and bed, for gentleman. Private entrance. Suitable for 1 or 2 business ladies girls. WO 8-6497. 37-21

ROOM AND UPPER APARTMENT, Refrigerator, stove. Share bath with landlord. Private entrance. WO 8-7186. 37-tf

SELF-CONTAINED, 3-BEDROOM apartment, near Northern Electric. Available immediately. Apply WO 8-6131. 37-21

GROUND FLOOR APARTMENT, heated, self-contained, 2 bedrooms, 4 piece bath, private entrance. Quiet street in East Hill. Available November 1st. Suitable for adults. Call after 5, WO 3-5084. 37-21

6-ROOM, MODERN, SELF-CONtained apartment. Available September 30. Apply 37 Everett after 5 p.m. 37-21

TO LET

A SMALL HOUSE, 2 BEDROOMS, one floor. Apply 33 Victoria Ave. 38b-21

FURNISHED, HEATED APARTment, 3 rooms and bath. Private entrance. Suitable for business girl. Available immediately. Phone WO 8-7139. 38b-21

FURNISHED ONE - BEDROOM apartment, Bridge Street. Suitable for business girl. Available immediately. Phone WO 8-7139. 38b-21

APARTMENT, OIL HEATED, 3-room apartment, modern conveniences, private entrance. Available October 1st. Phone WO 8-3827. 38b-21

LARGE, 3-ROOM APARTMENT, Bath. Private entrance. Close to city. $70 monthly. 38b-21

FOUR-ROOM, SELF-CONTAINED, heated apartment with bathroom. Private entrance. Adults only. Available October 1st. Box 19, Consecon, Ontario. 38b-21

MODERN, 4-ROOM, HEATED apartment, 4-piece bath, sunroom, hardwood floors throughout. Private entrance. Available Oct. 1st. Adults only. $75 monthly. Apply 33 Edward Street. Phone WO 8-3381. 38b-21

FURNISHED, HEATED, HOUSEkeeping room and refrigerator. Suitable for one person. Available October 1st. Phone WO 8-6157 after 5 p.m. 38b-21

SELF - CONTAINED, 4 ROOMS and bath. All tile floors. New kitchen cupboards. Heated. Suitable for couple. Available October 1st. Phone WO 8-6157 after 5 p.m. 38b-21

3 - BEDROOM APARTMENT

Consisting of Living and Dining Room, Kitchen and Bathroom.

Suitable for

1 HIGHLAND AVE.

$100 HEATED

WO 8-1929 — 37-tf

219 ANN, SUPERIOR LOCATION. 3 rooms. Private entrance. $75. WO 2-6606. 38b-21

ROOM AND BOARD FOR TWO gentlemen. Phone WO 8-7485. 38b-21

WOULD LIKE TO SHARE HOME with nice girl. All the modern conveniences. Near bus stop. Apply Box 95, Ontario Intelligencer. 38b-21

3 FURNISHED BEDROOM, WITH private entrance. Central. Gentleman. WO 8-6777. 38b-21

DUPLEX

Self-contained, 3-bedroom apartments. Large living room, separate kitchen, hot water, oil heating. Adults only.

Close downtown, East side. 845 monthly including heat, hydro and water.

JOYCE REALTY

25 CAMPBELL STREET

WO 8-2236 — 538-1-tf

ATTRACTIVE, NEWLY DECORated, 3-room apartment, 1 bedroom. Heated. Private entrance. Newly tiled bathroom. Suitable for business girl or quiet couple. Sometimes hot water. Rent reasonable. Phone WO 8-3642. Available immediately. WO 8-6833. 38b-tfn

COMFORTABLE, FURNISHED, 3-room apartment. Heated and electric. Bath. Suitable for business girl or couple. $70. WO 8-6833. 38b-21

FURNISHED, HEATED BEDROOM. Five minutes walk downtown. Phone WO 8-6297 after 5. 38b-21

BED-SITTING ROOM WITH BATH-room. Furnished. Heated. Applications, Box 37, Ontario Intelligencer. 38b-21

3 OR 4 UNFURNISHED ROOMS, housekeeping rooms. Also 1 bedroom. Quiet. Everett Street. WO 8-6618. 38b-21

ULTRA - MODERN 3 - BEDROOM apartment. Tile bath. Refrigerator, stove. Heated. Available October 1st. Rent $90. Phone WO 8-6833. Apply 33 Victoria Ave. 38b-21

MODERN, 3-BEDROOM APARTment. Heated. With refrigerator, stove. Near Bakelite Street. Apartment 26. 37-21

PLEASANT, HEATED, BEDROOM for gentleman. Convenient location. Suitable for business man or lady. WO 8-6497. 37-21

3-ROOM WINTERIZED COTTAGE, suitable for couple or elderly couple. Available October 1st. Phone WO 8-6833. 38b-21

GARAGE AT 91 MOODIE STREET. 38b-21

AVAILABLE IMMEDIATELY, 3-room, heated apartment. Basement. 144 Victoria Ave. Adults only. Phone WO 8-7186. 38b-21

FURNISHED ROOM, KITCHENette, hot water. Would like 3 roomer. Phone WO 8-7139 or WO 2-7838. 37-21

UNHEATED, 3-ROOM APARTMent. Own entrance, ground floor. Available immediately. WO 2-6630. 37-21

NEWLY-PAINTED STREET, SELF-CONtained ground floor apartment, 3 rooms and bathroom. Heated. Tank. Adults. $65. WO 8-3533. 37-21

HEATED, SELF - CONTAINED apartment, 3 rooms and bath, separate entrance, hot water, oil heat. Available October 1st. 37-21

KITCHENETTE AND SEMI-STORage room, furnished, all utilities, and bed, for gentleman. Private entrance. Suitable for 1 or 2 business ladies girls. WO 8-6497. 37-21

ROOM AND UPPER APARTMENT, Refrigerator, stove. Share bath with landlord. Private entrance. WO 8-7186. 37-tf

SELF-CONTAINED, 3-BEDROOM apartment, near Northern Electric. Available immediately. Apply WO 8-6131. 37-21

GROUND FLOOR APARTMENT, heated, self-contained, 2 bedrooms, 4 piece bath, private entrance. Quiet street in East Hill. Available November 1st. Suitable for adults. Call after 5, WO 3-5084. 37-21

6-ROOM, MODERN, SELF-CONtained apartment. Available September 30. Apply 37 Everett after 5 p.m. 37-21

FOR SALE

FAWCETT SPACE HEATER, complete with fan, regulated gas control, $50. Practically new. WO 8-6623. 38b-21

GIRL'S AND LITTLE NUGGET ball coat and girl's parka, 10, 12 and 14. Phone WO 8-7171. 38b-21

BUILDING LOT, 140' x 214' APPLY 2 A. Bronson, 123 Avondale Ave. Belleville. 38b-21

2" R.C.A. VICTOR TELEVISION. Like new. Phone Trenton 39-2-2. 38b-21

KROEHLER SED CHESTERfield, coral color. Complete. Electric clothes dryer and cook. Phone WO 8-6623. 38b-21

OIL FURNACE, BURNER, FURnace pipes, bath and counter. Heating 1,200 sq. ft. at present. WO 8-2473 after 6 p.m. 38b-21

REFRIGERATOR, IN GOOD CONdition. Ideal for cottage or camp. Also WO 3-5084 after 5 p.m. 37-21

OIL SPACE HEATER (DUFF), complete with pipes, $25.00. Coal and wood heater, with pipes, $12.50 or best offer. Phone WO 8-6497. 37-21

FIREBALL 6-BURNER HEAVY duty sportsmans size range. Only used 2 months. Cost $150 new. Sacrifice $100. Apply 37 Everett. Ready to fry. 37-21

MOTHERS, TAKE ADVANTAGE of the Autumn Sale. Get 21" elegant regular $3.19 a dozen, for $2.49 a dozen. Also 2 dozen 411 Brides Street East, Oshawa. 37-21

SUMMER CLOTHING AND SHOES for sale. Reasonable. Phone WO 8-7171 after 5. 37-21

GUNS SOUGHT SOLD TRADED Repaired. Highest prices paid. Browne Fire Sell Saddlery Shop, 24 Pinnacle. 37-tf

REFRIGERATORS, USED, AIR-conditioned. Your choice. Crosley, Admiral, Kelvinator and Coldspot. Any kind with sealed units. Guaranteed. Also 1 Electrolux from $69. Easy terms. Phone WO 8-6833. Apply 33 Victoria Ave. 38b-21

JIG-SAW, 5" BENCH SAW; WOOD lathe; 3 quarter h.p. motor; 1 h.p. motor; 1 h.p. motor. Phone WO 3-3373. 38b-21

FAIRLY USED SHELVES, FOR A free estimate phone WO 3-7198. Belleville Cheese & Butter Mart. 38b-21

SAND, GRAVEL, CRUSHED gravel, stone, loader, CRUSHED Call Gilbert Trenton EX 3-3805. 38b-21

CLEARANCE OF RECONDITIONED heavy duty vacuum cleaners $14.95. $1 down, $1 per week. Phone WO 8-6833. 33 Victoria Street. 38b-21

BENDIX AUTOMATIC WASHER. Working condition. Best offer takes it. Phone WO 8-6497. 38b-21

COUNTER, 6' 3". LONG, 3' 3" high, 2' 3" high, suitable for natural gas heater; boats up to 16' long; 2 sets of 3 bay new shelving suitable for store. WO 8-6833. 38b-21

DELUXE HIGH PRESSURE CONtinuous steam iron. Complete and task. WO 8-4389. 38b-21

MAYTAG WASHER AND DRYER. Good working condition. Best offer takes it. Phone WO 8-6497. 38b-21

TELEVISION SETS, RECORDS, Home Entertainment Equipment. Huge discounts. Sale ends Sept. 30. 21 per week. Technicians' service. Open 9 to 9. Sherman's TV, 179 Front Street. 38b-21

SPACE HEATER, BURNER, FURnace vents, perennials, fruit trees, shrubs, roses, lilacs. Also used Belleville Trust Road gravel. WO 8-6833. 38b-21

SCOTTS WATER SERVICE IMpregnated Polyethylene pipe and city water. Phone for rates. WO 8-6833. 38b-21

WIPE OUT ACNE AND BLACKheads. Use Dr. Scholl's Medicated Pads! Only 98c at Lattimer's Drug Store. 38b-21

WHITE HONEY CUSTOMER'S container 19c lb. 1 - 5 lb. pail $1.49. 2 - 5 lb. pails $2.79. Bee's Honey Farm, 223 Main St. E. Milton. 38b-21

RUPTURE - EASER, FORM - FITting support for reducible rupture. Also for those not required. Lattimer's Drug Store. 38b-21

ALUMINUM AWNINGS WINdows, doors, carports. Lowest prices. Buy May 29 Dundas St. WO 8-6833. A13-tf

ALUMINUM WINDOW SALE

Triple Track, Self-Storing

FOUR WINDOWS

Installed — $76.

FIVE WINDOWS

Installed — $94.

SIX WINDOWS

Installed — $111.

SEVEN WINDOWS

Installed — $128.

EIGHT WINDOWS

Installed — $145.

NINE WINDOWS

Installed — $160

TEN WINDOWS

Installed — $169.

ALUMINUM DOORS

Completely Self-Storing

HEAVY DUTY

$39.95 — INSTALLED

STANDARD

$54.75 — INSTALLED

JAMES BECLEY & SON

308 NORTH FRONT ST.

WO 8-6148

My6-tf-tu-th-t-s-t

FOR SALE

MODERN BUNGALOW, RESORT type. Quiet Cobourg area. Fully furnished. Close to beach. Phone Cobourg 372-2-2. 38b-21

3-PIECE GIRL'S COAT SET, SIZE 6; red blazer, grey skirt with red trim. Size 4 and 5. WO 8-6771. 38b-21

KENMORE OIL BURNER, 3 years old with motor, $100. Phone WO 8-6833. 38b-21

1959 MARCONI T.V. CHESterfield and fluted base. Excellent condition. $275.00. Phone WO 8-6771. 38b-21

COAL HEATER GOOD CONDition. Very reasonable. Phone WO 8-6833. 38b-21

FOR SALE

LLOYD'S BABY CARRIAGE. Full size. Phone WO 8-3969. 38b-21

COMBINATION REFRIGERATOR and Chesterfield. Both in good condition. Phone WO 8-6833. 38b-21

BORO COAT, SIZE 18, PERFECT condition. Phone WO 8-6833 after 5. Apply 334 Charles St. 38b-21

ATTENTION MOTORISTS

CAR ENGINE HEATERS

ECONOMICAL

FROM $2.69

INSTALL ONE NOW

FOR OUR DISTRICT

CANADIAN TIRE

WO 8-6797

BUY NOW FOR YOUR DEEPfreeze, Frigidaire, Kelvinator, R. R. 3, Stirling, EX 6-3395. 38b-21

INTERNATIONAL POWER TAKE off corn binder on tractor with motor and mower combine complete. All in good shape. Apply EX 3-3718, Stirling. 38b-21

RECONDITIONED POWER TILLERS

AND

OTHER EQUIPMENT

These Machines Are All In The Pink

BISHOP SEEDS LTD.

81 STATION ST. — 537-tf

CAMERA BUGS

WANT TO SEE RESULTS IN A HURRY ?

LEAVE YOUR FILMS AT

MAURICE'S

225 NORTH FRONT STREET

WO 8-2290

531-35-39-C0-5

21" TV SILVERSCREEN, GOOD condition. WO 8-7230. 39-21

MSU MOTOR SCOOTER, '58 model. Fully equipped with windshield. WO 8-6395 after 5. 38b-21

PIT RUN AND CRUSHED gravel, top soil. WO 8-2961. 38b-21

HEATING COMFORT WITH OIL "Sunstrip" furnace. For free estimate phone WO 8-6833. 38b-21

May Mtz. 29 Dundas Street, WO 8-6833. A13-tf

1 POTATO CHIP MACHINE AND 1 peeler. Phone WO 8-6771. 38b-21

CITY WATER $60 ON 1,000 gallons. John Huffman, R.R. 2, Stirling. 38b-21

"REDI - SPARE"

FOR QUICKER REPAIR TO

CHRYSLER CHARGE

IDEAL FOR MEN OR WOMEN

ONLY $4.49

FREE AT CHARGE

CANADIAN TIRE

WO 8-6797

BARRETT'S

SPECIALS AT

LOW LOW PRICES

3-Pce. Bedroom Suite, Lilac. Reg. Price $199.00. Special $149.00

3-Pce. Bedroom Suite, Walnut. Reg. Price $199.00. Special $149.00

3-Pce. Bedroom Suite, Ginger. Reg. Price $199.00. Special $149.00

3-Pce. Bedroom Suite, Sea Foam. Reg. Price $199.00. Special $149.00

3-Pce. Chrome Suite. Reg. Price $119.95. Special $79.00

Continental Beds. Special $39.95

Mattresses. Reg. Price $59.50. Special $39.50

Bunk Beds with Spring Filled Mattresses. Special $98.50

Space Savers. Special $39.95

Rocking Chair. Special $10.50

Swing King Recliner Chairs. Special $58.50

Hope Chests. Reg. Price $82.50. Special $76.50

Chest of Drawers. Special $36.50

3-Pce. Chrome Suites. Special $49.00

Used Duo-Therm Heater. Double Burner $49.00

Reconditioned Piano. Lovely tone $119.00

Reconditioned Piano, Tone like new $225.00

EXTRA SPECIAL!

10% DISCOUNT

ON ALL CHESTERFIELDS

F. M. BARRETT CO.

101 CANNIFTON ROAD

PHONE WO 8-5231

WHERE PRICES ARE LOWER AND PARKING IS EASY

537-21

FOR SALE

Harold Wilkinson

Motors Limited

145 STATION STREET

Has For Sale

FOUR

BELL TELEPHONE

TRUCKS

Complete With Bell Box Body, Ladder Carrier, etc.

2 — 1956 Models

2 — 1957 Models

WO 8-5566

OPEN EVENINGS — 536-36

PETS FOR SALE

REGISTERED BOSTON TERRIER puppies. Inoculated. Bellamonts Kennels, R.R. 3, Belleville. 38b-21

FOR SALE

A BETTER THAN AVERAGE 3-story, 3-bedroom home, located at 238 Bridge Street East. Well landscaped lot. Large living room, dining room, well equipped kitchen, 4-piece bath. Full basement, oil heated. Partly finished recreation room. Garage and garden space. Priced for quick sale. Terms can be arranged. Phone WO 8-3127, after 5 p.m. weekdays, all day Saturday. 38b-21

4-BEDROOM BUNGALOW TYPE home, 131 Bleecker Street. Phone WO 8-6394 after 6. 38b-21

BUILDING LOTS, 1 MILE FROM city of Belleville. These lots will be sold cheap. Phone WO 8-3128. 38-21

PRIVATE SALE

255 FARLEY AVENUE

IMMEDIATE POSSESSION

3 BEDROOMS — BATH

DIVIDED BASEMENT

REDUCED TO $13,500

MAKE US AN OFFER

WO 8-9386 — 536-19

REAL ESTATE FOR SALE

3-ROOM FRAME HOUSE AND ½ acre land on highway, close to Belleville. Suitable for small family. Terms. Apply Ben Hall, Consecon. 38b-21

$1,200 DOWN AND $61.44 per month. Cabbage near Cannifton. Lot 100 x 200. Phone WO 8-6833. 232 Victoria Avenue. 38b-21

WORTH SEEING

MARSHALL ROAD — a well built bungalow with extra large living room, 3 bedrooms, kitchen with dinette, all furnace, aluminum storms, large lot, low taxes. Owner transferred. Shown with convenient appointment. Only $13,900. Offer now being considered. 38b-21

71 PINNACLE — 7-room brick, 2 kitchens up and down, 2 bedrooms up and down, 2 living rooms. Gas furnace. Large lot. 38b-21

208 JOHN — Triplex for sale at $7,500. 38b-21

28 COLLEGE WEST — 6-bedroom family home, easily convertible to apartments. Opposite Public High. 38b-21

121 CENTRE — Clean, modern bungalow. Sunroom. 3-piece bathroom. Basement. 38b-21

BETTER HOMES — Several established homes in East and West in the city. Priced right. Let us serve and fully handicapped with confidence.

EASY END DUPLEXES — Modern bungalows with basement apartments, producing good revenue. 38b-21

ONLY $3,900 — will buy 152 Bridge St. East. Church, $500 down, $45 monthly. 38b-21

309 STOKES ST. — Centrally located. Close to all schools and Sylvester Retail Store. Offers. 38b-21

COMMERCIAL SALES are our specialty. Vacant industrial, commercial sites and industrial land. Phone Stanley Sheldon Street, collect Hilton Road, ext. 38b-21

Mortgages — Appraisals

FRANK S.

Follwell

398 FRONT STREET

WO 8-2420 — Evenings WO 3-5136

Doug Grant — Ken Shannon

536-36

GORDON WOODS

Member of the

Belleville Real Estate Board

Real Estate Broker

397 VICTORIA AVE.

WO 8-6363

LOOK!

HERE is that choice West Side location you've been looking for and a 2-storey solid brick home. Excellent condition. 3 large bedrooms, 2 baths. Spacious living room, separate dining room. Full basement and garage. Terms.

$890.

DOWNPAYMENT on New Brick Bungalow and Split - Level Homes. Choice of locations. Enjoy your new home before Christmas. Let us show you.

BRENTWOOD

IMMEDIATE POSSESSION. 3 bedroom split-level. Popular location. Attractive living and dining. Large kitchen. $3,000 down. 1 mortgage.

GORDON Evenings Call — 3-4114

GORDON WOODS — WO 8-6363

THE LAST WORD

M modern comfort and appearance. That's the all new Berkshire. Centre hall split-level design, with the kitchen in the front where mother won't be lonely at her work. Her kiddies will love the big bright living room and dad will really have room to set modern furniture. Three bedrooms and 1½ baths. Finished rec room. Attached garage. Lovely lot in the ultra-modern kitchen. Almost ready for occupancy.

HYDE PARK

is a beautiful street — and beautiful in the house we are offering for sale on it. It is situated in a professionally landscaped setting. Has 3 bedrooms, 1½ baths, attached garage. Recreation room on ground level which could serve as a 4th bedroom if necessary. The laundry room and workshop are also on ground level. Full plenty of room for the family in this 2-storey well-kept home. You should see it to appreciate it. Call us today.

REC ROOM ELEGANCE

will be yours when you buy this north side home, set 74 x year round. Enjoy the heart this it only to have it broken when he was transferred. His loss is your gain. This is a fully decorated home, completely modern in every member of the family.

Member Real Estate Board

GERALD

JOYCE

REALTY LTD.

GENERAL INSURANCE

23 CAMPBELL STREET

WO 8-3326

18 FRONT STREET — TRENTON

EX 3-6119

OPEN TO 9 P.M. DAILY — 538-21

REAL ESTATE FOR SALE

7-ROOM BRICK HOUSE, LARGE broadloomed and tiled living room and dining room. Finished rec room. Broadloomed and tiled throughout 3 bedrooms, and bathroom. Oil heating. Garage. Phone WO 8-3297. 537-tf

LOVELY COTTAGE, NEAR IVANhoe. Beach, fireplace, 3 bedrooms, 3 piece bath. Ideal all city conveniences. Garage. Good garden. Raspberries, strawberries. 2 A. Owner, R. R. 1, Crookston. 38b-21

DUPLEX

$8,000 FULL PRICE

Just outside the city on excellent gravel road. Fully insulated and with a garage. Taxes are only $62.00. Terms to suit you with an open mortgage.

HOSPITAL AREA

$11,950 full price for this fourbedroom bungalow. Large modern kitchen with dining area. Tiled entrance. Tiled 4-piece bath. Divided basement with family room. Landscaped grounds. Completely equipped. Garage.

RECREATION ROOM

with fireplace, bar and built-in refrigerator. This is an ultra-modern home designed for entertaining. 2 good sized bedrooms, 4-piece tiled bath, 2nd 4-piece bath. Priced to sell at only $14,900. Call today for early appointment.

2-STOREY BRICK

We have in this type home presently listed, 3 and 4 bedrooms. Priced from $13,500. Call for complete detail.

D. T. STORK

Real Estate Broker

Member Belleville Real Estate Board

338 PINNACLE STREET

WO 8-7747

OPEN EVENINGS 'TIL 9 P.M.

Fox & Fox

Real Estate Brokers

OFFICE:

64 NORTH PARK STREET

69 EVANS ST. — 4-year-old city brick with 4 bedrooms. Full price $13,500.00. Terms.

58,500 — Full price for 3-room bungalow and garage, on 50' x 150' — West side, central.

$7,000 — Full price for large three bedroom city brick semi. Only 3 miles north of 401. Low downpayment. Balance on new mortgage.

$13,900 — Excellent family home with one of the finest lots in the city. Garage and rugged construction. Owner moving. Must see home on trade.

LOT — Foxboro Road, 90' x 265' — Only $1,000.00 — Terms to suit.

LOT — Quiet city street.

FARM

FARM — Near Stoco — Good home and out-buildings, 150 acres, good workable land. Fully modernized home on trade. Full price only $14,000.00. Terms to suit. Owner, by appointment only.

IRENE GOSLIN — WO 8-6043

JAMES FOX — WO 8-2240

WO 3-5744 and WO 3-5863

4 BEDROOMS

EAST HILL

This home is in a good residential district. Contains 4 bedrooms, 4-piece bath, living room and a large modern kitchen with dining area. Recently there is a few blocks from Downtown and Public and Separate Schools. Only $2,900.00 down will handle this home. Call for an appointment to see this one.

DUPLEX

OLDER EAST HILL

In a fine residential district. Consists of 2 self-contained apartments, self-contained Forced Air Oil Furnace. Laundry Facilities. $3,000.00 down. Payment will do. Call on this today.

BRICK DUPLEX

WEST HILL

Overlooking the Bay. Downstairs 3 bedrooms, 4-piece bathroom, 30-foot living room and fireplace. Upstairs, bedrooms, modern kitchen, bathroom. Priced for quick sale at $20,000 monthly. The basement has been completely finished and is a fine revenue producer. Priced for only $18,500.00 with good terms.

TAXES ONLY $62.00

$4,500.00 is the full price for this 4-bedroom home in large corner lot. Consists of a bathroom, large kitchen and living room and is heated by space heaters. There is a garage and all conveniences available in this location. Call our office to see this.

WANT TO SELL YOUR HOME?

For the Finest in Real Estate Service

LIST WITH

W. J. McCormick

REALTY LIMITED

89 STATION STREET

WO 8-2987

OPEN UNTIL 9 P.M.

Member of Belleville and District Real Estate Board

Business Service Directory

ACCOUNTANTS

F. A. S. MacFADDEN, C.A.
1st Pennsylvania Bldg., Belleville, Ont.
Phone WO 8-2400 2nd-19

GEO. A. HEBER and COMPANY
Chartered Accountants
125 Pinnacle Street, Belleville
Phone WO 8-2400
F. S. Heber, C.A. — Geo. A. Heber, C.A.
Associates
Sept-28-19

AUTOMOTIVE REPAIRS

General repairs to all models of automobiles including tune-up, valve grinding and brake relining.
Chas. A. Hall Motors, 23 Yorke Street, Phone GLadstone 7-2171
Belleville and Trenton
or No. 9 Highway
WO 8-8780 Apl-26-tf

ARCHITECTS

WATSON AND WICHARD
Architects
89 Front Street Belleville Ont.
WO 8-2400 S36-tfn

BOATS

QUINTE MARINE
Belleville
Authorized Dealer for M.P.G. Turbocraft — Fleetwood — Starcraft — Thompson
Minnie Propellers
Mercury Outboard Motors
Authorized Dealers for Evinrude Outboard Motors
Complete Marine Service
Phone WO 8-2400 Portables — Sales and Service
Outboard Fuel Tanks
Imperial Esso Marine Fuels
1 mile East of Bridge on Hwy. No. 2
Tel. Bonnie Beach for last dockage

BOAT STORAGE

For the best care in boat storage up to 40 feet, with hand pick-up, insurance, and service your boat in the water.
Inquire at
HAYCREST DOCKS & MARINA
Bay Shore Drive
Telephone Picton CR 6-3387 S36-tfn

BUSES

Bus Service to Trenton and All Stations
Lv. Belleville
Leaving and Daily Exist
8.45 a.m. Daily Exc. Sun. & Hol.
10.15 a.m. Daily
12.15 p.m. Daily
2.15 p.m. Daily
4.15 p.m. Daily
6.15 p.m. Daily
8.15 p.m. Daily Exc. Sun. & Hol.
10.30 p.m. Daily
1.30 a.m. Daily
1.30 a.m. Daily Ex. Sat. Only
Lv. Leave Trenton Bus Terminal Centre
211 Front Street Phone WO 8-7705
Belleville

NATHEWS BUS SERVICES LTD.
Trenton, Ont. — Phone WO 8-2400
Jul-17

CONCRETE

W. DARPERD AND SON
All Kinds of Concrete Work
Residential — Commercial
Industrial — Farm Buildings
Basements and Additions
Waterproofing and Repairs
Phone WO 8-8888 Belleville 9-tfn

Sloan Building, or Basement Could be Made Into New Home
Concrete Work of All Kinds
Foundations, Floors, Walks, Driveways and Repairs
Phone WO 8-2623
Ivan Mat, 141 Bell Blvd. Belleville
Apl-5-tf

FLOOR FINISHING

HAROLD DARRAH
Dial WO 8-6778—39 Bridge St. East
Residential — Commercial
Floors for Rent
Expert Floor Sanding Machine
Sander Trio and Maintenance Free
Phone WO 8-6778 M36-tf

FUEL OIL

MAUNDS SERVICE
Dial WO 8-0427 or WO 8-9811
Call Us for Your Fuel Oil Needs
Oil Burner Service
All Types of Oil Burners Cleaned
Window Cleaning — Wall Washing
Ask About Our "Santal Install" Plan
S10-tfn

FLOORS AND WALLS

PEDUTZI - FARRIS LTD.
Tile and Terrazzo Contractors
Glazed and Ceramic Floor and Wall Tile
Terrazzo Floors
Specialized in Tile and Terrazzo Restoration and Repairs
Phone WO 8-7810 or WO 8-7811
Belleville — Peterborough
Jul-17

FARM AND GARDEN

Used Oil and Grinder Farm Stock
Used Oil Burners for Sale
Immediate Money Service
Call WO 8-7453 Belleville
Or Write Box 1, Belleville
Licensed to deal (or sell charge)
Licence No. 66-C-54 M36-tf

HOMEOGRAPHING

RUBBER STAMPS

All Kinds of Rubber Stamps
Made to Order
The Way You Want It!
M. Shaw Service available at
O'NEIL SALES LTD.
Belleville
SEE WARD'S LTD.
THE JAMES TEET LTD.
Phone WO 8-2933
211 Front Street Belleville

RUG AND UPHOLSTERY CLEANERS

DICKEY'S RUG AND UPHOLSTERY CLEANING
Our Services are as Follows:
Rugs Dyed, Demothproofed, Wall-to Wall Carpeting Cleaned
Upholstery Cleaned and Demothproofed
Phone WO 8-2720
after 6 pm WO 8-2680 S23-tfn

AUCTION SALE

Auction on Friday, September 29th, at 7 p.m. at Lot 3, Con. 2, Rawdon Twp.
Cook stove; tables; chairs; dressers; beds; wash stands; cradle; sugar kettle; milk cans; churn; radio; radiator; phonograph; quantity of dishes; kitchen cupboard; parlour furniture; other articles too numerous to mention.
Terms: Cash.
CAMERON BURNETT & SONS
Auctioneers
Phone WO 8-1501 S27-21

SERVICES

REPAIR ALL TYPES OF BUILDING
Built or rebuilt all types of buildings. Repairs to roofs, concrete foundations in all cases, WO 8-6231 after 5 p.m. WO 8-6231
Lloyd Lockwood
R. R. 7 Belleville
Apl-19-tf

SHARP SAWS

Your saws will cut cleaner, true, faster, when they are properly filed and set. Bring your saws in any types of saws. Bring your saws in today. Also Sales and Service on Stanley Saw Sets.
Sewell Circular Saws
ROY KNIGHTLEY
Lewis Mowers Machine Sharpened All Kinds of Saws Filed
Sciscors Sharpened
32 Murney Street S36-dtn

SEPTIC TANKS

Septic Tanks
Concrete Tile
WO 8-2693 M24-tf

SAWDUSTING

SAWDUSTING
Sawdusting and Shaving
HOT WATER HEATING
OIL BURNER SERVICE
GAS OR OIL INSTALLATIONS
For any of these services, don't hesitate to call us. We have the competent workmen, guaranteed equipment and reasonable prices.
FREE ESTIMATES ON ANY TYPE OF JOB
CHAS. L. HYDE & SON LTD.
283 FRONT STREET WO 8-2600
"Serving the People of Belleville and District for Many Years"
42 Years

PERSONAL

SUE TRIP TO SYRACUSE
Thanksgiving weekend, October 7th, 8th, 9th
Limited Space Available
Phone WO 8-2400 after 6 p.m.
S21-tfn

DRINK YOUR WEIGHT AWAY
with Bee Pollen Tablets
Reduce 7 days at Coon Drugs
WO 8-3351. Free delivery
S21-tfn

BUSINESS OPPORTUNITIES

WHY RENT? OWN YOUR OWN business! We purchase and lease the rental plan into a business opportunity guaranteed to pay a return. Adjoining property can be used for living quarters. Property exchange may also be considered. Write Box 12, Ontario Intelligencer. Belleville, Ont. S26-1w

UP TO 30% RETURN ON YOUR INVESTMENT
when you operate an INGLIS APPROVED COIN-OP LAUNDRY AND DRYCLEANING CENTRE
Some of the reasons why we can pay you to deal with Inglis:
★ Up to 30% return on Lease-up Equipment
★ Buy Direct from Factory
★ Prime Locations Available
★ Financial Assistance Plan
★ Inglis Automatic Washers and Dryers
★ Store Planning and Planned Service Available
★ Free Newspaper coin-op Dry-cleaners, the only units with fast-coloured cleaning system. Need no plumbing — just electricity.
Send for your FREE copy of Section 2 of "Inglis Top Spot Locations" and "Things You Should Know About a Coin-op Laundry."
COMMERCIAL LAUNDRY
JOHN INGLIS COMPANY
Limited
Toronto, Ontario
14 Strachan Avenue.
Toronto 3, Ontario

GET THE FACTS!

Before you invest, read the new booklet "Coin-Operated Laundry and Dry-cleaning Centres" by Dept. of Industry for free brochure. No obligation.
ALD. CANADA LTD.
BRUCE MATHEWS,
1481 Merivale Road,
OTTAWA, ONTARIO,
PA. 9-8644

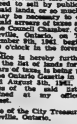

THE CORPORATION OF THE CITY OF BELLEVILLE COUNTY OF HASTINGS PROVINCE OF ONTARIO
TREASURER'S SALE OF LANDS IN ARREARS OF TAXES

By virtue of a warrant under the hand of the Mayor and the Seal of the City and of the Treasurer of the City of Belleville, dated the 20th day of June, 1961, I am commanding me to levy upon the lands of the several persons mentioned in the list hereinafter with costs. I hereby give notice that unless the taxes in arrears and costs are sooner paid, I shall, pursuant to the provisions of R.S.O. 1960, proceed to sell by public auction, at the City Hall, Belleville, Ontario, so much of the said lands as may be necessary to discharge the said arrears and costs on Thursday, the 19th day of October, City Hall, Belleville, Ontario, commencing at the hour of 10 o'clock in the forenoon.
And I do hereby further give notice that the said lands are liable for arrears of taxes in addition to those in the Ontario Gazette in the issue dated August 5th, 1961, and that copies of the said list may be obtained at my office upon request.
Dated at the City Treasurer's Office, Belleville, Ontario.
C. J. BENDER,
Treasurer,
City of Belleville,
Apl-6-tf-tu-th

BOAT STORAGE

WINTER STORAGE AND OVERHAUL
FOR OUTBOARD MOTORS AND BOATS
PICK UP AND DELIVERY
JACK COYER MARINE
South Front Street
WO 8-6233
S14- er-tu-th-s-tf

NOTICE

SHERIFF'S SALE

TO BE SOLD BY PUBLIC AUCTION at the Armoury, Bridge Street, Belleville, Ont., at two o'clock in the afternoon of the 30th day of October, in front of the Court House Doors.
HOUSEBOAT painted white, green trim and wrapped with tarpaper, 40 feet long. Aluminum doors to cabin and bedroom. Fitted out. Serial Number 59521
TERMS: CASH
CAMERON BURNETT & SONS
Auctioneers
SHERIFF I. ROCCO ROSSINO,
Belleville. S23-26-30

RENTALS

RENTAL TYPEWRITERS
IMMEDIATE DELIVERY
NEW STYLE AND MODEL TYPEWRITER MAKES
SPECIAL STUDENT RATE
HASTINGS TYPEWRITER CO.
23 CAMPBELL STREET
WO 8-6611
FREE DELIVERY
S27-21

REAL ESTATE EXCHANGE

QUALITY EXECUTIVE RESIdence in Orillia, appraised value $30,000 will trade for property to the value of $20,000 cash for best business property in Belleville, Trenton or Oshawa. Tell us what you have, or the beautiful city of Orillia, Ontario. Intelligencer. S26-1w
protected.

BOATS FOR SALE

SPEEDY 8½' GRAVEYTTE HIGHstreet. Canvas-top. 18 h.p. Chrysler engine in excellent condition. Phone WO 8-2400 or WO 8-6231 Trevor Wright.
S-6961 S-tf

FRESH FISH

FRESH DRESSED HULLEGAUD, dressed, Bay of Quinte Pickerel. Buy of Quinte Fisheries Inc. WO 8-6154. Pinch's Corner

Frankford

FRANKFORD — Anniversary services were held Sunday, September 24th in Frankford United Church with the Rev. Burkholder as the guest minister and speaker.
Miss Lois Wright of Wallbridge spent Sunday with Mr. and Mrs. J. Reichert and family.
Mrs. S. McCrea of Tweed spent the weekend with Mr. and Mrs. Lorne Dafoe and family.
Master R. Jones of Wooler spent the weekend with Master Frankie Payne.
Master Donald Phillips will be a patient in Kingston General Hospital for a few days.
Mr. and Mrs. Harold Gilmour are happy to announce the birth of a son, Mark Philip, on Friday, September 22nd in Belleville General Hospital.
Mrs. Alice Hobbs of Belleville was a Sunday supper guest with Mr. and Mrs. Cecil Hills and family.
Mrs. Ethel Stevens of Eastern Pentecostal Bible College, Peterborough spent the week-end with his parents, Mr. and Mrs. Ed. Stronge.
Mr. and Mrs. H. W. Rose attended the Orange Lodge banquet in Frankford, on Saturday.
Mr. and Mrs. Eddie Howard were Sunday supper guests with Mr. and Mrs. Ken Lohnes and family, in Glen Miller.
Mrs. J. Zaechtel and son Paul returned home to Kitchener after spending a week with Mrs. Ed. Stronge, the past two weeks.

Crofton

CROFTON — Mr. and Mrs. Gordon Asher, Margaret and Susan of Ottawa were weekend guests of Mr. and Mrs. D. B. Munro and Keith on Saturday.
Mr. George Rixson spent the weekend with his daughter and family, Mr. and Mrs. Ken Sharpe and Dennis, at Roslin.
Mrs. E. Crook and Mrs. George Bishop were in Walkington on Thursday afternoon and called on Mrs. Percy Bishop at 12.00 o'clock in the forenoon.
Mrs. Creamer of Wellington called on Mrs. D. B. Munro, on Saturday afternoon.
Mr. and Mrs. Salisbury of Belleville were dinner guests of Mr. and Mrs. Wm. Sharpe.
Mr. and Mrs. Graydon Calnan of Upper Crofton were callers on the same home, in the evening.

Stirling

STIRLING — Stirling Horticultural Society has furnished flower arrangements for several churches in the surrounding area and in the village during the past few weeks. This idea was sponsored by Mrs. Ethel Percy, Mrs. Floyd Armstrong, and her directors, and each Sunday a church was decorated with flowers, provided. On the Sunday that Mount Pleasant Church was honored the director, Mrs. Raymond McConnell, arranged a large basket of autumn blooms at the front of the church, also a special parade of flowers following the Sunday School period when the Primary and Kindergarten children marched up from the basement and placed their bouquets on the large cross.
The Rev. W. G. Fletcher, pastor of Rawdon Circuit, had the misfortune to fracture a small bone in his ankle and is now moving around on crutches.
Ellen Valley Women's Institute donated $3 for three prizes in the ladies' work specials, at Stirling Fair. The special was a collection of four specimens representing four periods of the year. The winners were Mrs. Ross Spry, Mrs. Raymond McConnell, and Mrs. F. Thompson.
On Tuesday, September 26rd, Laurel Rebekah Lodge No. 141 catered for the wedding reception of Mr. and Mrs. Jen William Lutgendorff. The bride is the former Miss Sandra DeGraf, daughter of Stirling, and the wedding was solemnized in Christian Reformed Church, Belleville. Noble Grand Mrs. Ruby Hubbard and her assistants were in charge of the turkey dinner for over 100 people. Later that evening the bride's parents, Mr. and Mrs. Wesley DeGraf, entertained at a Dutch reception.
The local Boy Scout Troop had a busy day on Saturday when Scout Master Bill Cooke furnished two large trucks, and Joe Irish, Scoutmaster, with his own truck, along with the boys, gathered a truckload of rubbish.
President Robert Hatton of the Stirling Rotary Club, and Mrs. Hatton attended the district Rotary convention, at Peterborough.
Miss Betty deJong was tendered a kitchen shower at Stirling and received a host of necessary and useful gifts. The bride-elect is Miss Agnes Sytstra.
The Stirling - Rawdon High School Board has completed plans for the official opening of the new high school on Sunday afternoon, October 1st.
Mr. and Mrs. Earl Eggleton have returned to the village after a honeymoon trip to their cottage on Salmon Lake.
Mr. and Mrs. Clarence Rollins entertained Mr. and Mrs. J. B. Belshaw on the occasion of the latter's 80th wedding anniversary.
W. L. MERRY

St. James' C.W.L. convened in the recreation hall for their regular meeting, with 25 members in attendance. A delightful social hour followed. Alice O'Donnell and numerous items of business were discussed. Plans were completed and a half hour concluded the meeting.
Mr. and Mrs. Rasburn Thain and family of Sudbury, have been holidaying recently with Mrs. Harry Philp and other relatives.
CHRISTENING RITES

Mr. and Mrs. John Kane, Mr. and Mrs. Phillip Conley attended a christening party at the home of Mr. and Mrs. Earl Kent, Kent, of their granddaughter, Bonnie Mae Kent, daughter of Mr. and Mrs. Donald Kent of Batawa. The christening service was held in the church of St. John's Anglican Church, Stirling, with the rector, the Rev. R. Lee officiating. There were four generations present at the christening, the parents, grandparents, Mr. and Mrs. G. G. Kent, Stirling, great grandparents, Mr. and Mrs. Ed Kent, River Valley.
Mr. Ross Conley, Toronto, gave a temperance message at the Stirling United Church, on Sunday morning.

Arden

ARDEN — Mr. and Mrs. Howard Jackson of Cornwall spent the weekend with friends here.
Mr. and Mrs. Arthur Shaw of Peterborough spent the week-end with their parents, here.
Mr. and Mrs. Robert Craig and daughter Mary of Napanee also Mr. and Mrs. F. M. Thompson and family of Belleville, Mr. and Mrs. Stanley Loyst and Mrs. William Loyst.
Mr. and Mrs. Stanley Loyst visited their daughter, Mrs. Gerald Inglis, and family, at Tweed, last week.
Mr. and Mrs. Leigh Gendron of Cornwall spent the weekend with their parents, here, both.
Miss Marsbeth Lowery of Belleville spent Sunday with Mr. and Mrs. William Loyst.
Mrs. Fred Johnston of Oshawa visited friends here last week.
Mrs. Lionel Scott has returned home after spending two weeks in a Kingston hospital.

RUSSIA PLACES

(Continued From Page 1)

colonialism would set up a UN committee to supervise and control all colonial and dependent territories.
The third element which nearly 6,000 words portrayed the United States as the master-mind behind the "colonialism" and accused the Americans of using "colonial schemes" of their own.
The latest Soviet arms program emphasized these main points:
1. A freeze of military budgets; 2. a Moratorium on the use of atomic weapons; 3. A ban on war propaganda; 4. A non-aggression pact between the countries of NATO and the Warsaw treaty; 5. A withdrawal of foreign troops from alien territories; 6. Measures against further proliferation of nuclear weapons. This echoed Kennedy's proposal that nuclear powers pledge not to give nuclear weapons to other nations; 7. Establishment of nuclear free zones in Africa and Central Europe; 8. Measures to lessen the danger of a surprise attack.

Rawdon

RAWDON — O.S.R.P. George Murphy has returned to his home in Iler at Halifax. He spent a month with his parents, Reeve and Mrs. Kenneth Murphy.
Mr. and Mrs. Sid Williams entertained on Sunday, Mrs. John Cassidy, Mr. and Mrs. Jack Canning and Miss Sandra Wood, of Belleville.
Mrs. Stanley Simpson, Campbellford, spent Thursday with Mr. and Mrs. Ted Simpson and family. Later that evening the bride's parents, Mr. and Mrs. Wesley DeGraf, entertained at a Dutch reception.
The local Boy Scout Troop had a busy day on Saturday when Scout Master Bill Cooke furnished two large trucks, and Joe Irish, Scoutmaster, with his own truck, along with the boys, gathered a truckload of rubbish.
Mrs. Betty deJong was tendered a kitchen shower at Stirling and received a host of necessary and useful gifts. The bride-elect is Miss Agnes Sytstra.
The Stirling - Rawdon High School Board has completed plans for the official opening of the new high school on Sunday afternoon, October 1st.
Mrs. Graydon Calnan of Upper Crofton were callers on the same home, in the evening.

Rylstone

RYLSTONE — Mr. and Mrs. Will Rutherford returned to Ballieboro on Saturday where they visited her sister and husband, Mr. and Mrs. Jeff Jewison.
Mrs. Essie Reid spent a few days last week with her son, Ernest Reid, his wife and family at Stirling.
Mr. and Mrs. Fred Elliott, Stirling, spent Thursday with her brother, Richie McKiejohn and Jack.
Mr. and Mrs. Elwin Pollock of Menie, and her mother, Mrs. Elgin Jackson, were Sunday guests of Mr. and Mrs. Percy Reid, Anne and Ted.
Mr. and Mrs. Ray Davis and family, Glen Miller, visited Mr. and Mrs. Clarence Thompson and family on Sunday. Her mother, Mrs. Essie Conley accompanied them and spent the day with her sister, Mrs. Wilfred Spencer.
Mr. and Mrs. Aaron Anderson were guests of their daughter and husband, Mr. and Mrs. Doug Cranston and Gerry, on Sunday at Odessa.
Mr. and Mrs. Cecil Finch and boys visited Mrs. Finch's cousin, Mr. and Mrs. Dave Melvin at Wooler on Sunday.
Mr. and Mrs. Fred Pethers visited his father, Daniel T. Pethers on Sunday afternoon at Campbellford Memorial Hospital, where he is a patient and spent the evening with their daughter-in-law and husband, Mr. and Mrs. Ted Grills and children at English Line.
Don Heath escaped serious injury at Lindsay Fair on Saturday when he and Bill Bond were in a mix-up in a horse and buggy race. Don was badly shaken up and received a sprained ankle.
Mr. and Mrs. Stuart Buck and children, Hastings, visited her parents, Hilton McKiejohn, and Jack on Sunday.
Mr. and Mrs. Jack Spencer and Ann spent Thursday with Mr. and Mrs. Wesley Spencer and family.
Spicingbrook one evening recently.
Mr. Chester Meiklejohn spent Tuesday with her friend Mrs. Alex Green in Campbellford.

Bonarlaw

BONARLAW — Miss Anne Thompson has accepted a position in Belleville.
Mr. and Mrs. Harry Gifford and Joan are visiting Mrs. D. Wellman.
Mr. Cyril McKeown enjoyed a trip to Oswego on Monday.
Mrs. Linda Dooher of Campbellford, is spending the week-end with Sharon Burkitt.
Mrs. Thompson of Mt. Pleasant, visited her parents on Sunday.
Mrs. Frank Cosbey returned home, having spent the past two weeks with friends in Michigan and Long Island.
Several attended the Lindsay Fair where Mr. Murray Heath and Don Heath showed their horses.
Mr. and Mrs. Reg Burkitt, Belleville, visited Mr. and Mrs. A. Burkitt Saturday, evening.
Mr. and Mrs. Gerald Burkitt, Shirley and Jim, and Mr. and Mrs. A. Burkitt spent Tuesday in Kingston.
Mr. and Mrs. Stan Dickie, Carl and David and Mr. Halliwell of Toronto, visited Mr. and Mrs. Ross Dickie on Sunday.

CELEBRATES BIRTHDAY

Mr. Rob Scarlett celebrated his 85th birthday on the 18th of September at the home of his daughter and son-in-law, Mr. and Mrs. Chris Bateman. Mr. Scarlett is still quite active, as he drives his car visiting and to church. He has attended church at the Gospel Hall for nearly 50 years. Many friends called on Sunday and also on Monday. He received a number of gifts and numerous cards for which he thanked his friends by Mr. Wooler, Madoc and Campbellford.

Gore

THE GORE — A number from here attended Pickon-Fair. Congratulations to the juniors who won a number of the prizes.
Miss Beverley Trounce, who is attending Teachers' College in Peterborough, spent the week-end with her parents, Mr. and Mrs. Jerry Trounce, and her sister, Patsy.
Gerire A. met Wednesday evening at the home of Mrs. Ronald Giles.
Friends here are sorry to know Mr. Clarence Vaschief, of the 2nd concession, is a patient in the Belleville General Hospital. All wish him a speedy and complete recovery.
Mrs. A. H. Pulver and Mrs. Ken Spencer Thursday with Mrs. Morris Pulver.
There was a good attendance at the Rally Day service in Victoria Church Sunday morning. Mr. Vaschief, S.S. superintendent, was in charge with Mrs. T. Townsend pianist. The Rev. Irwin spoke on "The Church is There."
The apple harvest has begun and the weather is ideal.

(ADVT.)
DISCOVERS HOME SKIN REMEDY
This clean stainless antiseptic known in Canada as MOONE'S EMERALD OIL is a wonderful discovery for relief from the itching distress of skin rashes, eczema, athlete's foot, ringworm—Itching Scalp—Itching Toes and Feet, etc.
MOONE'S EMERALD OIL is not a greasy ointment. It is an antiseptic and penetrating that many say stops the itching that many have yielded to its influence.
MOONE'S EMERALD OIL is sold by druggists everywhere. A real discovery for thousands who have found immediate relief.

"What makes you think we made a mistake and hooked it up to your battery cables?"

COMPLETE DISPERSAL SALE
— OF —
REG'D. HEREFORDS
1 MILE EAST OF HIGHWAY 41
TAMWORTH, ONT.
SAT., SEPT. 30th
AT 1.00 O'CLOCK SHARP
1 Herd Sire — Ker. Proud Victor 7th a Proven Polled Sire
1 Yearling Bull: 15 Cows; 21 Calves, 6-8 months; 9 Yearling Heifers
All cattle selling in pasture condition — catalogues on request. Write Tom Harrison, Jr., R.R. 7, Napanee, Ontario.
TERMS CASH
Dr. George Hunt, Marlbank, Owner.
Tom Harrison, Jr. — M. S. Setzer
Tel. 1836, Newburgh — Tel. 196, Odessa
AUCTIONEERS

Sides Wonder When Next Blowup in Congo Will Come

By CARMAN CUMMING

Canadian Press Staff Writer

The worst of the best in The Congo's Katanga Baroup has subsided, leaving the opposing sides licking their wounds uneasily and wondering just how it all happened and when the next blowup will be.

Moise Tshombe, the erratic Katanga leader who beat off the United Nations attempt to break up his armies, is back in his private pretty. There are indications he has more status for control than he says he does.

The UN Congo force, staring bodily by the sight, is busy with Katanga's army, is taking steps—mainly in air strength—to ensure that it will have the force to back up its orders next time.

Cyrille Adoula's central Leopoldville regime is reported divided to some extent on how hard it dares to bear down on Katanga's secession. The breakaway province to beat. By an ironic twist, the incompetents of Orientale province, who had their chance flying at independence, are reported to be the central government's ob outright attack on Katanga.

CALLS FOR TALKS

Tshombe says he wants to meet at a neutral place with Adoula to find "a solution satisfactory to everyone." The solution Tshombe would, of course, would be for the UN to pull out and the central government to leave him alone with his copper mines.

But there are no number of reasons why Tshombe might be tempted to back off a little when and accept some form of loose federation with the Leopoldville regime.

There are several thousand UN troops in Katanga, which added air strength, they will constitute a force not easily pushed around.

The central government is making threatening moves toward the Katanga border, possibly aiming to bring pressure on Tshombe without actual shooting.

And Tshombe has little international support for his demands that the UN get out. The Communists and many neutrals consider him a stooge of Belgian industrialists — with some justification. The Soviet Union's only criticism of the UN action was it didn't go far enough.

Among the big Western powers, the United States supported the UN move while Britain and France appear to have balked about after their first expressions of disgust. Belgium and Rhodesia, Tshombe's firmest backers, can do little without support of the big Western powers.

Whatever the outcome, the Katanga clash will be weighed for some time in connection with the UN's scope and powers in such police actions.

Still to be clarified is the question of which UN official actually issued the order for Katanga's military to be disarmed and expelled, in compliance with the Feb. 21 Security Council resolution.

Michel Tombelaine of France, second-ranking UN official in Katanga, indicated to reporters Monday that the order had been issued with the approval of the late Secretary-General Dag Hammarskjold and had been cleared by UN headquarters in Leopoldville.

But Tombelaine added this strange comment:

"There were so many cables at the time that I could not say who signed the actual go ahead."

Considering the importance of his issue—it's the top of the heap stature as a policemaker—a fuller explanation seems to be indicated.

(ADVT.)

What Women Want In The Men They Marry —

Just what do women look for in a husband? Strength? Intelligence? Size? Way of living? Good earning power? Good looks? No, none of these! Learn the surprising answers in the October Reader's Digest, where a doctor reveals the facts women around the world long for in their mates. See how you (or your man) measure up to these seven virtues of a perfect husband. Get your October Reader's Digest today!

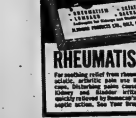

4th Thurlow

4TH THURLOW

Mr. and Mrs. Lloyd Hazelwood of Ottawa spent the weekend with Mr. and Mrs. Bruce Mastin.

Mrs. Ivan Barnett Mr. Bruce Martin is in Belleville General Hospital after an accident on the morning.

Mrs. John Ritz of Belleville spent Tuesday afternoon with Mr. and Mrs. Bert Martin and Mrs. Davs.

Mr. W. J. Davis of Bermuda left on Monday after spending the weekend with Mr. and Mrs. Bert Martin and Mrs. David.

Mr. and Mrs. Andre Garrison and Kimberly, Kingston, and Mr. and Mrs. Fred Carscallen of Belleville were Sunday supper guests of Mr. and Mrs. Fred Garrison and family.

Mr. and Mrs. Ross Cole and family of Consecon had dinner on Sunday with Mr. and Mrs. Grant Cole.

Misses Gail and Lois Martin also Mrs. Clayton Ritz, Miss Carolyn Ritz, Cathy and Janice, were Monday guests at a barbecue at the Garrison home.

Mr. and Mrs. Duane Martin and family spent Saturday evening with Mr. and Mrs. Allan Montgomery.

Mrs. Helen Treverton had supper last Monday at the Cooley and Treverton home.

Mr. and Mrs. Louis Ruckstuhl attended a shower for Miss Carole Gordon, of Kingston, on Friday evening.

Mrs. S. S. Cooley, Mrs. Milton Treverton and Marlene, were Tuesday afternoon callers of Mrs. Earl Ross and new baby.

Mr. and Mrs. Bob Crawford of Consecon spent Sunday supper guests of Mr. and Mrs. Fred Garrison and family.

Miss Gail Martin spent a recent Saturday with Miss Kathy Emery.

Mr. and Mrs. Louis Ruckstuhl and family had supper Sunday with Mr. and Mrs. Ken Burley and family of Belleville.

Mrs. A. Cooper, Mr. Roy Treverton, spent Sunday with Mr. and Mrs. Clem Treverton of Meadow.

Miss Helen Treverton spent Saturday afternoon with Miss Gail Martin.

Mr. and Mrs. Don Weade of Belleville spent a recent Sunday with Mr. and Mrs. Fred Garrison.

Mrs. Ken Roe, Belleville, was a recent Sunday afternoon caller at the Garrison home.

Mr. W. Casey, 3rd line, and Mr. Elmer Way were recent Sunday dinner guests of Mr. and Mrs. Bruce Martin.

Mrs. S. S. Cooley was a recent Tuesday dinner and supper guest of Mr. and Mrs. Milton Treverton and Marlene.

Campbellford

CAMPBELLFORD — Dr. and Mrs. G. D. Richardson, Campbellford, have been recent guests at the Park Plaza Hotel in Toronto.

Miss Glenna Barrow has completed her training in the Wellesley Hospital in Toronto. At present on holiday in Nassau, Miss Barrow will be a graduate in the Emergency Department of Wellesley Hospital in October.

Mr. and Mrs. Owen G. and Mrs. Barrow were in Mount Dennis on Sunday, Mrs. Barrow attended at the Church of the Good Shepherd as part of the 30th anniversary celebrations of the church of which his father was the minister.

Mr. and Mrs. Peter Whynott of Sudbury visited the latter's grandparents, Mr. and Mrs. George Lacy, Queen Street, last weekend.

Mrs. Allen Lewis has returned home after spending several weeks visiting relatives in Western Canada.

Mr. and Mrs. C. G. Miles of Scarborough were weekend visitors with his parents, Mr. and Mrs. Charles Miles, River Road.

Mr. and Mrs. Fred Stuart of Brockridge, accompanied by their daughter, Mrs. Ruth Stuart, of Burk's Falls, visited the former's sister, Mrs. Charles Miles, Mill Street, this week.

Births in Campbellford Memorial Hospital this past week included: Mr. and Mrs. Ralph Wright, R.R. 1, Havelock, a daughter; Mr. and Mrs. Gerald Poole, R.R. 4, Warkworth, a son; Mr. and Mrs. Claire Lidd, R.R. 3, Havelock, a son; Mr. and Mrs. Harold Carlaw, of Campbellford, a son.

6th Sidney

SALLY DAY SERVICE

6th SIDNEY — Sally Day service was held in Scott's United Church Sunday afternoon. Theme: Moon, supper-interdenent of the Sunday School and read the call to worship. Mr. Cooper gave the invocation. After the hymn "O Lord of Heaven and Earth and Sea", Morden Sine led in the responsive reading.

Mr. Cameron Sine led in the Prayer Litany and Mr. Edison Sine read the scripture lesson from Paul's Letter to the Romans chapter 15:25-33.

The minister, Mr. Cooper gave a short talk and Betty Jane Sine told the story, "The Church is There".

Mrs. J. Joss and Miss Betty Joss Belleville were Wednesday afternoon callers of Mrs. G. Joss.

On Thursday evening Mr. and Mrs. G. Sine and Brian were callers of Mr. and Mrs. Don Lucas, Belleville.

Mr. and Mrs. Maurice Dafoe called on Mr. and Mrs. Carl Dafoe, Belleville, on Sunday afternoon.

Mr. and Mrs. George Folland have recently returned from a visit with their grandson and wife, Mr. and Mrs. Jack Cornsil, Niagara Falls.

Income Tax Explained

Women and declared for the purpose of this Act, a person is deemed to be employed by the services of professional consultant or a "fee" is deemed to be an "office".

By C. A. MILLER

Partner in Hope Accountancy

Income Tax Department

Although we have dealt with the various types of income that appear on the T-4 slips, a taxpayer may have other income that is taxable and should be shown.

It is a well-known fact that persons in such positions as writers, waitresses, bell boys, taxi drivers, doormen, etc., receive tips and gratuities that cover a period of 12 months amount to quite a sum. This is taxable income and should be reported.

When a taxpayer signs his return he certifies it is a true and complete report of all the income received in the year. If he deliberately omits certain income and signs the return, he has deliberately attempted to defraud the government and when this is proven, he is subject to severe penalties.

When a taxpayer is holding one of the positions listed above, the taxpayer should see that any tips are reported. If no tips are reported and the taxpayer is employed in a establishment where the tips would appear to be of a substantial nature, the taxpayer immediately becomes subject to investigation, if it is deemed advisable by the tax department.

If the taxpayer has failed to keep an accurate record of tips and gratuities received in the course of his employment, the tax department will accept a reasonable estimate, providing it is consistent with his type of work and the social standing of his place of employment in the community.

Never boast as to how much money you make for you will unknowingly be talking to a tax official.

Question 1: I am employed as a waitress in a large hotel. I receive a fair amount of tips. I am told I have to report these on my tax return. Is this correct?

Answer: Yes. There is a line on the return specially alloted for the reporting of tips.

* * *

Question 2: I was a personal maid to an invalid lady. When she died she left me $1000 for faithful service. Is this considered a tip and do I pay tax on it?

Answer: No. This is not a tip. It is a bequest and not taxable.

CANCELS PERFORMANCE

PHILADELPHIA (AP) — The Philadelphia orchestra Association Wednesday cancelled Friday's opening performance of the 1961-62 season because of contract difficulties between the orchestra and its members.

Marsh Hill

MARSH HILL — Five members of Pine Grove W.I. attended the meeting of Cherry Valley W.I., Thursday night.

Mr. and Mrs. William Slater and family were dinner guests Sunday of Mr. and Mrs. Fred Campbell.

Sorry to report Mrs. Robert Thompson a patient in Belleville hospital.

Mr. and Mrs. Jermyn Palmer of Bayside, Mr. and Mrs. Clare Pinkle of Albert, were guests on Sunday of Mr. and Mrs. Earl Pinkle.

Mrs. Leslie Pinkle attended an executive meeting of the W.M.S. Presbyterial at Bridge Street United Church, on Monday.

Mr. and Mrs. Burton Coulter and family of Tweed, were guests Sunday of Mr. and Mrs. Berson Mills.

Guests on Sunday of Mr. and Mrs. Alex Tanner were: Mr. Gordon Tanner of Oshawa; Mr. and Mrs. Elwood Bateman and family of Stirling.

Mr. and Mrs. Leslie Pinkle and daughters called Tuesday night on Mrs. Boulter Johnston, Mr. and Mrs. Palmer Johnston, and visited with their cousins Mr. and Mrs. Lloyd Johnston of Chicago.

Sunday guests of Mr. and Mrs. David Hollinger were: Mr. and Mrs. Charles Murphy of Toronto; Mr. and Mrs. Gerald Mikkelby and family of Smiths Falls, and Mr. and Mrs. Ben Bleecker.

Sense of Partnership, Same Purpose Between Canada, U.S. Stronger Than Ever

By ROBIN MORLEW

NEW YORK (CP)—John W. Holmes, president of the Canadian Institute of International Affairs, says the sense of partnership and common purpose between the United States and Canada is stronger today than it has ever been.

"The two countries argue about a lot more than they used to but this is simply because there are more things to argue about, he wrote in an article in the current issue of Foreign Affairs, a quarterly magazine published here which reviews international relations.

The mediatory roles being assumed by Canada are a source of satisfaction to Canadians who feel they are performing services to the cause of peace and order for which they are peculiarly fitted, he said.

"It is a role which the great powers cannot play, but which it is in the interest of the great powers that some one should play."

VARIED PROBLEMS

Holmes, former assistant undersecretary of state in Canada's external affairs department, said the most acute differences between Canada and the U.S. are not those of principle about distant places — China, Cuba or Laos—as about tariffs and waterways.

The question Canada must solve was how, as a middle power, to be an ally of a much larger power with whose foreign policy she was generally in fact whose policies she could not control.

The way in which U.S.-Canadian relations can be bruised by differences on an international issue has been unpleasantly revealed by the Cuba question, he said.

It is important to bear in mind, he said, that countries can be united in a common purpose but differ over tactics. The Canadian government could not follow suit when the U.S. imposed an embargo on trade with Cuba because the diplomatic relations, Canada felt an embargo was an unwise tactic, Holmes said.

Canadians are, more than Americans, disposed to compromise, disinclined to see issues in black and white, he said. If a country was to establish a position qualifying it to perform the duties of a middle power it must "demonstrate that it is objective enough and strong-minded enough to differ, if necessary, with its great-power allies."

Centenary

CENTENARY — Mrs. M. Nobes and Marilyn attended a trousseau tea for Miss Marilyn Jones on Saturday.

Mrs. F. Atkins spent Sunday with her daughter, Mrs. Gordon Lee, and family, and also attended Solloway Street Church services.

Mr. and Mrs. Carl Harry had dinner on Saturday with Mr. and Mrs. Mac Nobes.

Mrs. Wilmot of Toronto is spending a few days with her sister, Mrs. F. Atkins.

Rally day service was held in Centenary Church on Sunday morning. Mr. Ross Hare, Sunday School Superintendent, had charge of the service. The Rev. J. Townsend gave the message.

Mrs. Mac Nobes, Mrs. E. Hart, Mrs. R. Thrasher, Mrs. A. Christopher, Mrs. F. Atkens and Mrs. Ross Hare, Mrs. R. Edmondson, attended the W.A. rally held at Johnstown, on Wednesday.

Mrs. E. Hart attended a conference for United Church Women at Keswick, at the weekend.

BUCKLEY'S

FOR A DELICIOUS BEEF DINNER!!

— Western Steer Beef —

SPECIAL THIS WEEK!!

BONELESS SIRLOIN, ROUND STEAK OR RUMP ROAST lb. 73c

OUR OWN LEAN	LEAN SHOULDER	NO WASTE
SLICED BACON lb. 63c	LAMB CHOPS lb. 39c	Pork Tenderloin lb. 89c
WELL COOKED	TENDER JUICY	HEADCHEESE
Bar-B-Q Chicken each 1.35	MINUTE STEAKS lb. 89c	BY THE TIN 3 lbs. 1.00

SUPER SPECIAL!!

POTATOES 50-lb. Bag 89c

SILVER RIBBON	SUNBRITE	SCHNEIDER'S
Fancy Pumpkin 22-oz. Tins 2/35c	MARGARINE 4 lbs. 1.00	SHORTENING 4 lbs. 1.00

BUCKLEY'S FOOD MARKET

113 VICTORIA AVE. 3 DELIVERIES DAILY WO 2-8122

EATON'S

OPEN FRIDAY NIGHT until 9

New Blouses for Your Fall Wardrobe

A. PRINTED COTTON touch-in blouse with pointed collar, long sleeves, fly front. Magenta, red blue or gold colour printon taffeta . . . Sizes 12 to 18. Each 3.98

B. AUSTRIAN EYELET EMBROIDERY accentuates the front of this fine White cotton overblouse. Jewel neckline, concealed button closure. Sizes 12 to 18. Each 4.98

C. EASY-CARE "TERYLENE" shirt blouse with convertible Johnny collar, long sleeves, French cuffs. White, Green, Honey or Magenta. Sizes 12 to 20. Each 3.95

D. "SISSY BLOUSE" in cotton voile. Slit front with jewel neckline, waistband bow. Sunproof colours in magenta or gold colour print. Sizes 12 to 18. Each 2.98

E. "ABSTRACT" PATTERNED overblouse in smooth cotton with jewel neckline, waistband bow. Sunproof colours from jewel blue, honey. Sizes 12 to 18. Each 2.98

F. MINICARE OVERBLOUSE in crisp White cotton, pretucked with cross embroidery down the front. Small shawl collar, contrast waistband. Sizes 32 to 44. Each 2.98

Smart Separates are Always in Season!

"GLENELLA" RAYON FLANNEL

fashions these three eye-catching separates in authentic tartans . . . Sanfrew, Ancient Black Watch, Ancient Tolson, Guelph Ellmarnoch, Ancient Ayrs or Loch Lomond.

C. SKIRT with unpressed pleats, self belt. Sizes 10 to 18. Each 3.98

D. SLIMS with side zipper, 2 slash pockets. Sizes 10-20. Each 3.98 Sizes 30-44, each 4.98

E. PLEATED SKIRT in sizes 10 to 18. Each 3.98

FAVOURITE COTTON-KNITS

F. TUNIC TOP with instant neckline, ¾ sleeves, self belt. Black, magenta or green. In small, medium or large. Each 2.98 sizes. Each

G. SLIVER SLIMS. Fully extensible with heel side zipper . . . Black or navy, or green to match tunic described above. Sizes 12 to 20. Each 4.98

H. STRIPED PONCHO TOP with jacket collar, ¾ sleeves. Magenta stripes. Sizes small medium or large. Each 3.98

Black or Green-Black

EATON'S Main Floor

T. EATON Co. LIMITED BRANCH STORES

THE WEATHER
Synopsis: Increasing cloudiness and little warmer with chance of showers in afternoon. Low 48; high 62.

The Ontario Intelligencer

TEMPERATURES
Today: High 72 Low 48
One Year Ago: High 66 Low 46

Authorized as Second Class Mail, Post Office Department, Ottawa.

BELLEVILLE, ONTARIO, FRIDAY, SEPTEMBER 29, 1961

6c Per Copy, 35c Per Week

REBELS ANNOUNCE SYRIA SECESSION

Katanga Given Order To Expel 100 Mercenaries

UN Sets New Deadline For Ousting of Whites

ELISABETHVILLE (Reuters) Secessionist Katanga province today faced a new deadline for the expulsion of about 100 white mercenaries still serving in the Katanga army.

A senior United Nations official said Thursday night the UN had given Katanga's President Moise Tshombe 'a matter of days' to carry out the expulsion order.

White mercenaries were chiefly blamed for the bloody Baroe resistance that greeted the world body's attempt last month to end the province's secession from the Congo. Eight days of bloody fighting ended with a cease-fire 10 days ago and, with Katanga still including his breakaway status.

About 20 white officers also were have been deported by the UN, but others have been transferred to Katanga in recent weeks.

BEGIN INSPECTIONS

Chiefly targeted in the latest Katanga officers today began inspecting each others' military positions in Elisabethville.

The inspection was being carried out by the mixed commando units that ended the specific in cease-fire.

Clearing of the Indian army were busy Thursday digging up and setting up machine-guns on the perimeter of the UN HQ headquarters. Observers said the moves were part of an attempt by the UN to consolidate its positions in the city against April 1, if means business if he refuses to obey its terms.

Mahmoud Khiari of Tunisia, who is conducting negotiations with Tshombe, arrived today Thursday the president's deputy chief-of-staff of all UN troops from Katanga.

TRIBES IN FIGHT

Today, 150 troops and police reinforcements hurried to the town of Kipushi where at least 20 persons including six soldiers were killed in tribal fighting Wednesday and Thursday.

The fighting which started almost 24 hours, brought to an end a meeting at copper mines on the border of Katanga and Northern Rhodesia.

A Katanga official said the fighting was believed to have been started by a group of men in Kipushi of 50 Baluba tribesmen from a UN refugee camp in Chartsworth, 20 miles away. Katanga Interior Minister Godefroid Munongo ordered the town Thursday and ordered the immediate cease-fire by the army and police.

Angry Katangans roamed the streets in groups of about 20, brutally attacking any Baluba's within sight.

READY TO GIVE AID

In Johannesburg Thursday, Katanga Health Minister J. A. Minnaar said the breakaway province was prepared to negotiate a financial agreement with the Leopoldville central government.

"We are prepared to give economic aid to our brothers in the rest of The Congo," said the visiting Minister.

"I must emphasize, however, that Katanga is not prepared to enter any other agreement with the Leopoldville government, unless we are first prepared to budge one inch on the question of our independence."

Parliament At a Glance

BY THE CANADIAN PRESS

THURSDAY, Sept. 28, 1961

The fourth session of the 24th Parliament, which opened Nov. 17, 1960, was prorogued in its 174th sitting day — the longest session in history.

Transport Minister Balcer announced the reappointment of Donald Gordon as a director and chairman of the board of directors of the CNR.

Lionel Chevrier, a former Liberal transport minister, charged the Conservative government is "out to destroy Trans-Canada Air Lines."

Transport Minister Balcer denied the charge and predicted TCA and Canadian Pacific Airlines will emerge strongly from the present jet changeover.

Finance Minister Fleming denied opposition suggestions that Canada led a Commonwealth "ganging up" on Britain at Accra at the Common Market question.

The Commons and Senate passed the new Federal-Provincial Fiscal Arrangements Act under which the provinces will levy their own income taxes starting April 1.

Health Minister Monteith announced a sharp increase in ineffective fallout readings in air sampling stations across Canada in the week Sept. 16-17.

White Slave Ring Sends Cleveland Girls to Toronto

CLEVELAND (CP)—The federal bureau of investigation and Cleveland police today were investigating what they said possibly was a "white slave" international white slavery ring using Cleveland as a source of girls. Two girls were sent to Canada, a police official said.

The girls, 18 and 19, were touched off the investigation when they told police that a woman had sent them to Toronto to engage in prostitution.

Sam Lisko, chief of the Cleveland police vice squad said the girls told police that arrangements were made Monday night for them to fly to Toronto to meet a man who would set them up in a "vice resort." The plane landed in London, Ont., en route.

Immigration authorities ordered them to return to Cleveland after they became suspicious of the girls' intentions.

Police were led by the girls to a woman identified as Miss Eileen Redden, 37, who has a previous police record, including prostitution. Sgt. Levy said she was held for investigation.

Police arrested the teen-agers Wednesday and after detectives recognized them as missing persons.

Today's Chuckle

Why is it that the man who knows how to do everything never does?

THE WEATHER

Synopsis: A predominantly sunny day and a little warmer is almost all regions with after noon temperatures ranging from the low 60s to the mid-70s. Tonight is the mid - 40s in the north. A storm now crossing the Prairies indicates the return of more unsettled weather Saturday. Rain or snow is more than fore cast for northern regions, with showers across the central part of the province. Saturday's weather will be mainly cloudy with the chance of a few showers during the day.

DONALD GORDON TO HEAD CNR ANOTHER 2 YEARS

Nine New Faces Added to Board

OTTAWA (CP) — Donald Gordon, got the government's go-ahead Thursday night to run the publicly - owned Canadian National Railways for another two years.

His reappointment as chairman of the CNR board was announced by Transport Minister Balcer in the final minutes of the last parliamentary session in Canadian history.

Mr. Balcer also announced the fall shake-up in the CNR's recently - expanded board of directors which will have present directors including Mr. Gordon and adding nine new faces.

The 31 - man board — if formerly had seven members — is to be cut to 15 when Mr. Gordon and confirm Mr. Gordon as president of the railway and chairman of directors, who get $5,000 a year, have the duty of selecting a president, subject to cabinet approval.

Mr. Gordon, 60, president and board chairman of Dominion Bank, received $75,000 a year—the highest - paid public servant in Canada.

LONG CLIMB UP

He moved into the presidency chair after a career that took him from a dollar - a - day factory job. Then he left the department of the Bank of Canada who a governmental appointment of a Conservative government, who appointed him chairman of the CNR board.

Mr. Gordon was reappointed for a full term of six years after his term of office as a CNR director expired. His new five - year term would be active to Sept. 30.

Under the CNR Act, Mr. Gordon has been attacked, criticized and praised in his CNR job. He has to agree on exactly whether he would be dismissed, demoted or re-appointed. An informed source told Canadian Press last Monday that Mr. Gordon would be reappointed after top rail union leaders had expressed confidence in him.

Lionel Chevrier, a former federal transport minister, criticized the year - long delay by the government in making up its mind.

NAMED DIRECTORS

Named to the CNR board with Mr. Gordon were two present directors — J. R. Griffith, 67, Montreal, and C. Gerald Bourne, 52, Moncton, N.B.

The other nine directors, whose terms also expire Sept. 30, 1964, are Walter Colquhoun, 60, Montreal; Dr. Louis Lesage, 50, Montreal; Guy Morrissette, 50, Montreal; Herbert Ayers, 45, Lachute Mills, Que.; Alex McDougall Halifax; J. Alex Walker, 49, Jasper Price, 64, Toronto; John Wesley Buckley, 57, Regina; Robert Arthur Brown, 47, Calgary; Walter Koerner, Vancouver.

Mr. Balcer also announced the appointment of Maxwell Haig, 47 - year - old Winnipeg lawyer, as director of Trans Canada Air Lines.

STUCK BY DECISION

ATLANTIA (AP) — The Georgia Supreme Court Thursday made final its Sept. 8 decision voiding the 1957 - 58 term of ousted millionaire Richard J. Reynolds last year from his Winston - Salem, North Carolina, holds, formerly-of Toronto. Reynolds married for a fourth time last year winning the divorce decree in the lower court. He is believed living in Germany.

Last Havana Gambling Hall Closes As Castro Opens Anti-Vice Drive

HAVANA (AP)—The last of Havana's gambling casinos closed down today within minutes after Fidel Castro had announced a big government drive cleaning up the city once wide open.

Addressing a huge rally at Havana's square of the revolution, the premier minister promised measures to rehabilitate Havana's prostitutes and drive out white slave racketeers.

He warned dealers in vice they have until midnight to pack and told them to "go to Miami if they please."

The scene at the gambling casinos was more sober. They were immediately started leaving the building in an order. Police licensen arrived to switch the lights, which proceeded with out incident.

In the days of the Fulgencio Batista dictatorship, Havana had about 25 gambling casinos. They were under the direction for both tourists and underworld figures who operated them—with a cut of the profits going to government officials.

Castro said he will even pay their plane tickets.

P.M. Calls for New East-West Disarmament and Other Cold War Negotiations With Reds

VERNON, B.C. (CP)—Prime Minister Diefenbaker called again Thursday night for new East - West disarmament and other cold war negotiations despite Russia's rejection of the West's latest proposals.

Speaking of the disarmament plan put before the United Nations by President Kennedy and Soviet Premier Nikita Khrushchev last week, Mr. Diefenbaker told an audience of about 2,000 here:

"Even though Gromyko has turned it down, I hope negotiations may continue in good faith. If they do, we have a chance of progress in the immediate future."

He said a decision reached at the Union of British Columbia Municipalities that even though the Soviet Union was pressed with words by Premier Khrushchev, "we must not be paralyzed by them—we must not react."—if formerly had seven members — is to be cut to 15 when Mr. Gordon and confirm Mr. Gordon as president of the railway and chairman of directors, who get $5,000 a year, have the duty of selecting a president, subject to cabinet approval.

Mr. Gordon, 60, president and board chairman of Dominion Bank, received $75,000 a year—the highest - paid public servant in Canada.

"There is no room for three persons in the vacant chair related to disarmament," he replied. The Soviet plan cannot be accepted by any nation which is loyal to the United Nations as the hope of mankind for peace."

Mr. Diefenbaker minister flew here Thursday and was to return to Ottawa today.

At Mr. Diefenbaker spoke, two placard - carrying groups—one urging that disposition of nuclear weapons and the other urging full employment — paraded around the auditorium.

Members of the Communist party of Canada passed out leaflets at the doors, demanding "no war over Berlin."

Mr. Diefenbaker appeared to tailor his speech for the audience, saying that throughout Asia and Africa Communist literature is about all the people have to read to learn of the West.

Mr. Diefenbaker, in fighting election mood, said the Canadian economic picture is growing bright.

Canada can look forward to a period of continued and increased expansion, he said. He faces another seasonal unemployment problem this winter.

U.S. Rejects New Red Plan For 4-Man Board to Run UN

UNITED NATIONS (AP) — Western and neutral diplomats today sought in efforts to agree on a compromise on a key point a temporary secretary-general rather than a U.S.-Soviet troika to run the United Nations day-to-day.

U.S. ambassador Adlai E. Stevenson and Soviet delegate Valerian Zorin met twice, Thursday and Friday. Zorin has said he have turned down the troika plan, but he has not submitted executive to run the UN.

Zorin said that the four would be willing to agree on a troika but would work as a team with the secretary-general. He also claimed, would eliminate the idea of a veto which had been the main stumbling block to Russia's old troika plan.

The United States was said to have turned down this proposal on the grounds the veto still would be present.

U.S. officials also are reported opposed to the plan because the four would be chosen from West, neutral and Communist blocs. Russia has demanded a separate nation from the UN administration.

The door was kept open for further negotiations, however. The United States is also expected to meet with the Russians in the near future.

Some diplomats believe that mounting opposition to the Soviet troika proposal will force Russians to drop the veto idea. Although this is unlikely, a Soviet-backed executive has angered many a neutral who favor it as a way to strengthen and minse the authority of the United Nations.

UN operations were virtually shut down today while key delegates in the administrative and budgetary committee attended the state funeral of Dag Hammarskjold, in Stockholm.

But the corridors hussed with activity.

Representatives of 32 countries hope to have a resolution ready Monday which would enable the assembly approve the naming of an interim candidate to supervise the running of the secretariat until a regular secretary - general can be agreed upon.

The group had intended to get in the resolution with the recess blank, but the Western powers are trying to persuade the Afro - Asian countries in the assembly would have a more secure picture of what it is working on.

The list of possibilities for the post remains: Mongi Slim, Tunisia, Chief Justice Dantes Bustamante, Costa Rica; Assembly president Frederick H. Boland of Ireland, and assistant Secretary - General Ralph Bunche of the United States.

Each of those approached are said to be apprehensive that when the assembly votes there will be a host of abstentions. This would place him in the top UN spot without general backing.

Slim has said that if he could be assured all delegates would vote for him except those of the Soviet bloc, he would consider this a strong enough mandate to accept the job.

LONGEST SESSION IN HISTORY ENDS EARLY TODAY

Acrid Remarks On Both Sides

OTTAWA (CP) — It ended at 1:12 a.m. today.

"It" was the fourth session of the 24th Parliament, the longest in Canadian history.

And its final sitting day—the 174th—was typical of the entire session. It was a day of acrid comment and bitter retort by the cabinet Conservatives and the Liberal opposition.

Such as Finance Minister Fleming flailing opposition critics for "wet blankets" and being accused him of an anti-British attitude at the Commonwealth talks in Ghana.

Or Liberal Lionel Chevrier charging that Transport Minister Balcer and the government "are out to destroy Trans-Canada Air Lines."

Mr. Balcer announced that Donald Gordon has been reappointed for another two years as chairman of the Canadian National Railways board of directors. The burly Scot has been getting $75,000 a year as chairman and president of the CNR.

Health Minister Monteith announced that fallout levels in Eastern Canada a bit record levels in the week Sept. 16-17 but cautioned that there is no immediate hazard to health.

SEPARATION OF POWERS

Both the Commons and the Senate gave final approval to the constitutional government-of bill setting up a new Dominion-provincial tax - sharing agreement. It was one of the bills given royal assent in the closing ceremony in the Senate chamber.

The bill's main feature involves the provinces levying their own income taxes, starting April 1 next year. Opposition has labelled it a return to the "tax jungle" of the 1930s.

The session began last Nov. 17, about two months ahead of the usual time, with the hope that it would finish its business before the summer heat arrived. That hope evaporated amid the steam of many mammoth all - night debates. The most move to fire James E. Coyne, governor of the Bank of Canada.

(Continued on Page 8)

Mass Burial Will Be Held At Port Dover

PORT DOVER (CP)—Funeral directors have arranged a mass burial of six children and their parents who died together in their sleep early Thursday when their home burned.

A service for the eight members of the Roswell family will be held Saturday afternoon and they will be buried together at Port Dover cemetery.

Only 16-year-old Mary Roswell survived the fire engulfed the small rural home near here that killed Joseph Roswell, 51, his wife Shirley, 13, Joan, 11, Ella, 9, Tony, 4, and Terry, four months.

A married sister, Mrs. Murray Ashley, 21, lives in Simcoe, who discovered Mary, and was the only other member of the family to survive.

Mary, who received second degree burns to her arms, shoulders and one leg before she fled from the blazing bedroom and escaped, was reported in satisfactory condition in hospital today. The girl also is suffering from shock, but doctors expect her to recover from her burns.

2-Piece Firing Pin Substituted In Rifles

CAMP BORDEN (CP)—Brig. Herbert W. Love said Thursday the Canadian National rifles have exploded in the hands of soldiers on parade.

Brig. Love made the comment today when seven members of the Canadian Army Band will wear why the rifles require modification in the future.

Brig. Love, Canada's deputy quarter-master-general, said the 7.62-millimetre rifles are being modified at a cost of $1,040,000. A new firing pin will be substituted, although some of the Canadian models had developed broken pins. The pins were used by British troops exploded in 1959 because of broken firing pins.

The firing pin modification, with a slight change in design of the barrel, is intended to prevent broken pins from causing pressure forcing hot gases back through the breech mechanism into the fireman's face.

The cost of modification—$18 a rifle—will not burden taxpayers, the brigadier said. The original price of the rifle was $175 each. This dropped to $142 during the past four years because of improved production techniques.

U.S. and Russia May Join Forces To Build Mammoth Atom-Smasher

VIENNA (AP)—The chairman of the U.S. Atomic Energy Commission disclosed today that the United States and Russia are discussing plans to join forces in building the biggest atom-smasher accelerator—to produce the fantastic power of 500,000,000,000 to 1,000,000,000,000 electrovolts.

Glenn Seaborg, chief U.S. delegate to the conference of the International Atomic Energy agency, said that the cost would be borne by private talks with American scientists have indicated their interest in co-operating.

Claim 200 UAR Chutists Wiped Out In Landing

Pledged to Put Power In Civilian Hands

OF from AP-Reuters

BEIRUT, Lebanon — Syria's army rebels installed a new civilian government today and declared their independence of Cairo.

"The regime of tyranny has gone forever," said Damascus radio.

Accusing President Gamal Abdel Nasser of the United Arab Republic of nursing Syria into a prison, the broadcast said: "We do not oppose Arab unity. We dispute your claim to Arab leadership."

Cairo radio today said Abdel Hamid Serraj, former Syrian Strongman and United Arab Republic vice - president, opened fire on Syrian rebel forces and escaped when they visited his home in Damascus.

Syrian broadcasts declared 200 Egyptian paratroopers sent to Syria by Nasser have been wiped out. Other broadcasts said 130 Egyptian commandos have been captured or lured without bloodshed.

The Syrian rebels' chief main clear whether they were giving different versions of the same action, or whether two Egyptian forces were involved.

GET RECOGNITION

Jordan's government of King Hussein, long an opponent of Nasser, quickly recognized the new revolutionary government, and wished it success.

Jordan's Arab News agency announced immediately after a cabinet meeting presided over by King Hussein.

(There was speculation in London that Jordan might follow up her gesture of political support by sending material aid to the Syrian rebels since the conflict with Nasser is quickly settled. There also was speculation that other Middle East opponents of Nasser might follow Hussein's lead and recognize the Syrian government.

He announced the appointment of a cabinet of technicians, engineers and lawyers with only one other known politician among them—Ivan Zamaria, a rightist and former minister in one of the 1955 government of Sabri Asali.

Kuabari is best known as a supporter of former dictator Adib Shishakli, who was ousted in a later leftist regime. He took the posts of foreign affairs and defence in the new cabinet.

Adnan Kuwatly—a 67-year-old member of the Baath party and Shukri Kuwatly, who took the front role in the merger with Nasser—was named president later.

Damascus radio, proclaiming the new government, assailed Nasser and accused him of seeking "to enslave the Arab nation in your empire."

Pointing out the aims of the revolution, the broadcast said:

"The Syrian army wants to restore to the Syrian people their freedom of speech and assembly, and to free them from the freedom which you choked off with your secret police and intelligence agents."

The rebel leaders said they were empowering the new cabinet to rule by legislative decrees during the transitional period, provided these would be submitted to the legislature after free elections.

The rebel radio marked the announcement of the secession from the U.A.R. by calling itself for the first time "Syrian radio."

It proclaimed that the population was solidly behind the revolt, and solidly against the rule of Nasser's "tyrannical autocracy."

The radio asserted that the Syrian army and people were ready to fight "if Gamal Abdel Nasser forces us to" and said that arms were being distributed to the public and "resistance units."

RELEASE PRISONERS

The rebel leaders were reported to have released many political prisoners, among those who had been jailed for opposition to "Nasserism and the Cairo regime."

Vowing to crush the revolt, Nasser ruled out any "negotiation or compromise" with the rebels, in a broadcast from Cairo, he declared:

"The United Arab Republic will not build on bargaining but rather on principle. I reject the logic of bargain and half solutions."

Damascus radio accused Nasser of sinister intrigue among Syrians "on behalf of his petty interests and dictatorship" and declared the revolt was spread to northern Syria.

The radio said Aleppo, big commercial and industrial centre only 35 miles from the Turkish border, was "released itself from the bonds of (U.A.R.) propaganda and declared its solidarity with the revolution."

Aleppo radio, loyal to Nasser before the revolt broke out, Thursday night began denouncing the Syrian rebels.

The rebels described the paratroop landing as being "like pirates from the air."

(Continued on Page 9)

Coup Recognized

AMMAN (Reuters) — Jordan today recognized the new rebel regime in Syria and sent a telegram of congratulations to the new government, Amman radio announced.

COMING EVENTS

RUMMAGE SALE, SATURDAY morning, 9:30. Sponsored by Christ Church Parish Hall, Ashley Street. Everybody welcome. 38-3t

THE SCAF WOMEN'S AUXILIary will hold its monthly meeting at the Belleville Armouries on Monday, October 2, at 8:00 p.m. Parks will speak on Civil Defence.

COMMUNITY CONCERT THURSday, October 5th—wax museum. Guest Soloist Mary Lou Armstrong. Tickets will be mailed to members before concert. 38-3t

DON'T FORGET SOCIAL EVENing at Knights of Columbus Hall, Belleville, Monday, October 2nd, Saturday night, 8 p.m. Euchre and dance. 38-2t-c-42

MILLIONAIRE E. G. LETOURneau from Texas, will be telling his story at Bible Conference at 8 p.m. and Sunday 3:30 in the Tabernacle, Bridge Street East, Belleville. Everyone welcome. Special meeting for men Sunday at 2:30 p.m. Also Rev. Mr. LeTourneau at Victoria Park Church on Sunday at 11 a.m. 38-2t

EMMANUEL (FAIRWAY) AND Victoria Avenue United Church will hold their annual rummage sale on the side of the new church on the corner of Victoria Ave. and Dundas Street, Saturday at 9 a.m. 38-2t

RUMMAGE SALE SATURDAY, September 30th, at 2 p.m. in I.O.O.F. Hall, 375 Front Road. 38-2t

HOLY ROSARY CATHOLIC WOMEN'S League will hold their regular meeting on Monday, October 2nd, at 8 p.m. in the Separate School Hall. Everyone welcome. Variety bowling games. Door prizes. 38-2t

SPECIAL EVENING EVERY FRIday, Orange Hall Church Street, Frankford. Admission 50c. Refreshments. Auspices of Ladies' Auxiliary. 38-2t-c-42

ELSIC SOCIAL EVENING EVERY Friday at 11 Front Street. 8:30 p.m. Extra big prizes Admission 50c. Refreshments prizes in Belleville. 38-2t-c-42

CITY AND DISTRICT NEWS

LOCAL FANS WILL MAKE JOURNEY WITH EENMOURS

A large contingent of fans are driving to Kingston on Sunday to cheer the 1960 Junior A champions, the Kenmore's in their bid to oust Kingston in the final game of their best-of-three semi-final series. The game will be played at the cricket field at 2:00 p.m. Reports from route to the park is go around the traffic circle at the west end and proceed down Princess Street to Barry Street and then south directly to the park.

For those fans who are unable to make the trip the game is being broadcast in its entirety over CJBQ.

SERIOUSLY INJURED IN COLLISION

John Fyn was seriously injured in an accident near the Maxie Chicken Farm at Bayside early Thursday morning, and not Dutcher were required to close gashes in his face.

CHANGE OF DATE

The next meeting of the Santa Claus Parade committee will be held on Wednesday, October 11, and not on the date which appeared in yesterday's edition, which was November 11.

DIETARY SUPPLEMENT
for children and adults too

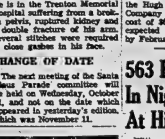

21
VITAMINS, MINERALS, AND TRACE ELEMENTS
"PARAMETTE" Junior
"PARAMETTE" syrup
"PARAMETTE"

SPECIAL
FREE
4-oz. Paramette Liquid
with the purchase of the 16-oz. size at regular price
$5.50
15 Day Supply of PARAMETTE TABLET
with the purchase of the 100 day supply
Only $6.00
McKEOWN'S
DRUG STORE
271 Front St. WO 8-6772
We Deliver

Baptists Will Turn Sod Sunday For $61,000 Church in East End

At a sod-turning ceremony six o'clock this Sunday afternoon, Victoria Avenue Baptist Church will observe a historic first step in the history of its work in Belleville. A Baptist church will be built on the new property on Victoria Avenue and Rollins Drive, construction to start immediately. Designed by Watson and Wiegand, architects, the church will be of contemporary design with laminated wood beams and exposed wood roof, supported on projecting stone buttresses. The walls will feature triangular dormer windows and stained cedar woodwork, and will be faced with Kingston lime sandstone. There will be ample Sunday School accommodation in the lower hall.

This new structure will embrace the Fairway Avenue Sunday School operated by Victoria Avenue Baptist Church for the past 13 years. Baptist families in East Belleville will compose the membership of the new congregation, to be known as Emmanuel Baptist Church. Rev. Eric Quirk, formerly missionary in India, will serve as pastor. The contract has been awarded the Hugh Murray Construction Company at an approximate cost of $61,000. The church is expected to be ready for use by February, 1962.

563 Enrolled In Night Classes At High Schools

With a total enrolment of 563, many of whom have registered in the night school classes of the local secondary schools have sufficient registration to begin regular sessions next week. In B.C.I. and V.S. the following courses will definitely be in operation beginning Tuesday, October 3rd at 7:30; advanced technical, engineering, auto mechanics, chemistry, advanced sewing, shorthand, art, air cooling arcsil engines, electricity, drafting, secretary typewriting, V.I.A. home construction, welding.

Mr. A. E. Orr, principal of B.C.I. & V.S., noted there has been insufficient registration to set up courses in these subjects but added on Friday for Belleville Canadian, stationery engineering.

He emphasized however, that if enough additional students register these courses will be given. Any night, it may be possible to begin the instruction. At least fifteen pupils must be enrolled in any course.

Miss Helen Secondary School, Principal, W. J. McGrove announced instruction will begin on Monday, Oct. 2 in the following courses: grade XIII Algebra, elementary bookkeeping composition, music & typewriting.

Insufficient registration in auto mechanics, advanced bookkeeping, grade XII chemistry, commercial arithmetic, drafting and machine shop means these courses more students enrol Monday when these courses will not be given this year.

VALUABLE INDUSTRY

The pulp and paper industry produces, directly and indirectly, one dollar in eight of the incomes of all Canadians.

Weekend Cruise For Sea Cadets From District

Local Sea Cadets from Belleville's Royal Canadian Sea Cadet Corps "Quinte" will be going on a weekend cruise aboard two harbor craft from HMCS "Cataraqui," Kingston, for special training in fleet manoevers and sig nalling exercises on Saturday and Sunday.

With them, as their guests will be a number of Sea Cadets from RCSC "Hallowell," Picton, and RCSC "Trent," Trenton.

The cruise, which actually starts this evening for the Picton Sea Cadets when they are picked up by the boats en route to Belleville from Kingston, gets underway first thing tomorrow morning when the cadets are introduced to the vessel they will be aboard for the next 44 hours barring stopover at Presqu'ile.

During the course of the overnight stopover at Presqu'ile there will be a shoreside supper, weather permitting, followed by a sports program on the beach and church services Sunday morning, following which a sailing regatta is planned.

On the Sunday afternoon the cruise will head back to Belleville harbor arriving about 4 p.m.

Branch Library At New School Being Opened

A new branch library at the Harry J. Clarke School is to be opening this afternoon by Belleville Public Library, bringing to six the number of branch libraries opened in city schools.

Next week another branch library will be opened at the Avondale school.

Librarian Miss Olive Delaney noted that one room at the Harry J. Clarke school's public library will be open Friday for library use.

At the Harry J. Clarke school only children's books will be available, but at the Avondale school there will also be a selection of adult books.

Other city schools at which there are branch libraries are Queen Elizabeth, Bayside, Prince of Wales, King George and Sir Winston Churchill.

Slight Damage In Collision

Police said a car driven by Keith Ellis, 20, of Albert St., was proceeding south on Front St. and in front of the Imperial Bank, he pulled into the curb and struck a parked vehicle owned by Charles Gordon Whitehead, of 136 Bernhardt St.

Damage to the Ely vehicle was estimated at $75, right door and right rear fender; and $15 damage to the left front fender of the Whitehead vehicle.

Police said no charges are being laid.

The Ontario Provincial Police reported no car crashes in the city last night. They said the car is a 1961 Ford coach, green, Ontario No. T5-30891. It has not been recovered as yet.

Obituaries

CLAUDE ROBERT WAGER

The funeral of Claude Robert Wager was held from the John R. Bush Funeral Home on Friday afternoon. Rev. H. M. Davis officiated. Interment service in the chapel and the committal service at Thomasburg cemetery.

The honorary bearers were G. Wilson, R. Wager, T. Osborne-Mills, E. Richards and Bill Dalgarno. The active bearers were Kenneth Lot Watts, A. Foote, R. Reid, D. Dolsbaw and L. Debolse.

MRS. ARTHUR REDDEN

CAMPBELLFORD — Louise May Little, widow of Arthur Redden, passed away in Campbellford Memorial Hospital last Friday.

Born in Seymour township, Mrs. Redden, who was in her 79th year, was the daughter of the late Louis Little and Jane White. She was married 52 years ago to her late husband and, with the exception of a few years spent in Lindsay, lived all her life in Seymour township. Mrs. Redden was a Presbyterian and the last of her family, except for a brother in Port Hope.

Funeral services were conducted on Sunday from Bennett's Funeral Home by Rev. A. E. Hamilton, B.A., of Grafton Presbyterian Church. The bearers were Charles Finch, Mac Jeffers, Harry Redden, George White, Raymond Locke and Jack Stoffer.

Interment was in Mount Pleasant Cemetery.

MRS. WILLIAM YATES

The funeral of Mrs. Lillian Mae Yates of Belleville, was held from the Wartman Funeral Home, Trenton, on September 23, with interment in Riverview Cemetery. Rev. Wm Thornbere of Grace United Church, officiated.

She was born the former Lillian Mae Dafoe, daughter of John and Elizabeth Dafoe of Hillier. She was the wife of William Yates of Marlbank.

Mrs. Yates was in her 91th year and had been ill for over a year.

Bearers were her nephews, Leonard Marisette, John Dafoe, Earl Wilson, Arthur Wilson, Harold Ellis and Leslie Wilson.

Deceased is survived by two brothers, Merton Dafoe, R.R. 6, Napanee, and Clayton Marisette, R.R. 1, Marysville, and by many nieces and nephews.

81 Love Letters Said Written By Surgeon

HAMILTON (CP) — A handwriting expert testified Thursday that 81 letters to Mary Steelworkers wife were written by Dr. John R. LaCroix, a Hamilton surgeon.

Otto Langer, 39, is suing Dr. LaCroix for $100,000 for alienation of his wife, Helen, 33, during the summer of 1960. The handwriting analyst, told the court the 81 letters written between June 15 and August 31, 1960 were, "beyond any reasonable doubt," written by the man who signed John Robert LaCroix on two more pages and one affidavit submitted as evidence.

Sydney Patkin, lawyer for Mr. LaCroix, said he would show that while Mrs. Langer was on her trip up the Lakes LaCroix produced her and urged her to go to the Bahamas with him.

BAGS BEARS ON LAWN

DETOUR VILLAGE, Mich. (CP)—Bear season in this area doesn't open until Sunday, but Irvin Olmstead was already bagged three. Olmstead said Thursday that he saw a bruin shoot two bear cubs and the mother bear who invaded the front lawn of his home this week.

SPECIAL!
SPECIAL!
SPECIAL!
I.D.A.
HEALTH SALTS
Reg. Price 69c for 1-lb. tin.
For a limited time only.
2 tins 69c
SCHRYVER'S PHARMACY
214 FRONT ST.
Phone WO 8-6128
FREE DELIVERY

Trenton Moves

BY RUTH SCOTTEN—Phone 3-4822

Trenton Taxpayers to Get Assessment Notices Monday

TRENTON — Monday, October 2, is "D" day for Trenton taxpayers. On that day, postmen will be slipping assessment notices into the property owners' mail boxes. These notices will be mailed out by the assessment department on Saturday.

J. Allan Smith, Trenton's assessment commissioner, told a reporter yesterday that he and his assistant, Carl Charlton, had reviewed each assessment very thoroughly and that, if there were any further characteristics, he or she should enter an appeal against the assessment with the Court of Revision which will sit in late November or early in December. Written notice of appeal should be sent to the assessment department, Assessment Office.

At last night's meeting of the Trenton Lions Club, Mr. Smith told the members that sometimes the rights of appeal were abused. He said that "some people think that all of appealing their assessments every year."

Mr. Smith said that if the Court of Revision failed to lower an assessment, the ratepayer has the right to go before a county judge and, if he were dissatisfied with the county judge's decision, he could register an appeal with the Ontario Municipal Board by paying a $25 registration fee.

Mr. Smith said that the basic record which the assessment office was the assessment roll, which yielded such information as the number of all lots, land assessment, building assessment, ownership.

Such things as building costs, purchase cost information, sales of property, additions or additions to buildings, the materials used in building, the size of buildings, size, location, services, sidewalks and other personal information are taken when making up an assessment.

The assessment commissioner said that Trenton assessments are based at 85 per cent with 15 per cent valuation of the property. Each property was originally rated using other percentages to arrive at their assessments. He said that he has been to see all assessors in the province go to actual values in compiling assessments.

Mr. Smith said that Trenton's assessment is at 43.7 per cent of all residential property in town unless assessed for less than $2,000. He said that, instead of educating one child for one year's base, he would like to see said that the community at large subsidized many families with four or five children.

Mr. Smith said that the assessment office is willing to help erecting better homes would alleviate the situation somewhat. He also said that, because in by the town's proposed annexation would be assessed at full value, that increase would be made for the lack of services, paved roads and so on.

Mr. Smith said that it would be a costly process for the town to buy up whole sections of the town, tear down the buildings and rebuild. The provincial government subsidizes such a redevelopment program but the municipality of Sand Hills Billings in those areas could be difficult and costly.

Mr. Smith was senior assessor with the Belleville assessment department for 10 years and has headed the Trenton department for three years.

Pupils Given Certificates By Legion

TRENTON — The following students from St. Peter's School in Trenton received merit awards: Christians from Trenton branch No. 110, of the Royal Canadian Legion.

Nancy Hills, (Grade I); Ann Skerl, (Grade II); Susan Dorscheid, (Grade III); Linda LaDeur, (Grade IV); Patsy Ann Menzie, (Grade V); Catherine Donnelly, (Grade VI); Evelyn Gerrell, (Grade VII); Michael Donnelly, (Grade VIII); Danielle Decaut (Grade IX); Maureen Murphy (Grade X). Students from St. Mary's School who received the special awards were: Martin Mayne (Grade I); Karen O'Brien (Grade II); Debbie Curran, (Grade III); Rudy Schmidt (Grade IV); Ricky Reid, (Grade V); Helen Train (Grade VI); Michael Bessaire, (Grade VII); Randolph Reid, (Grade VIII).

Lions Donate $1000 for New Camp for Blind

TRENTON — Members of the Trenton Lions Club voted last night to donate $1,000 to the camp for the blind at Lake St. Joseph. The motion was proposed by Lion Wm Billet. The summer camp for the blind will be sponsored by the Lions Club throughout the province and death of the 100 clubs has been asked to give $1,000.

Preston Timmins and John Hamilton of the Canadian Institute for the Blind, were guests of the Trenton club last night.

Walter Wrightman proposed that the club donate $100 a year towards bursaries for deserving high school students. This matter will be left for a future meeting. A suggestion, advanced by Lion Thompson, that the club committee concerned with the conservation of eyesight investigate a vision testing apparatus, to be used locally, was approved by the membership.

Claude Rutman, club president, presented $100 a year certificate from Lions International, attesting to the fact that he has been a Lion for the past 30 years.

Swimming Pool Will Be Issue At Meeting

TRENTON — The Ontario Municipal Board has indicated to town council that it does not express opinions on such matters as the location of a swimming pool in the province. Board of Education proposal with plans to include a swimming pool in the proposed new wing to the town's high school.

However, O. W. Larry, Trenton's clerk-comptroller, said that members of the provincial body had suggested that council could ask the town solicitor (Roderick Campbell) for an interpretation of a section of the Education Section Act, which states, in effect, that a board may not levy for more than one mill a year for funds over and above those necessary for operating purposes. In order to pay for the pool, within a two-year period (it most likely would be the builder), the board would have to ask town for an additional two or three mills each year.

The matter will be brought up at next Monday night's council meeting.

TO STAGE SHOOT

Members of the Trenton Police Association will stage a turkey shoot on Saturday, September 30. The place is Bellyou's gravel pit off the Sand Dog Hill Road, Starting at 10 a.m.

Only 22 rifles with open sights will be permitted.

FEWER U.S. DEATHS

CHICAGO (AP)—The U.S. National Safety Council reported Thursday that traffic fatalities for the first eight months of 1961 were at a record low of 4.8 per 100,000,000 vehicle miles travelled. That is a drop of four per cent from last year.

TRENTON READERS
MISSED YOUR PAPER?
If your Ontario Intelligencer is not delivered in Trenton by 7.30 a.m. (5.30 on Fridays)
CALL
EX 2-3242
And "GOULD'S TAXI will deliver it as soon as possible
This service applies only within Trenton city limits.

Taking a Coffee Break Today?
DROP OVER TO ELLIOTT MOTORS
For Your Free Coffee — See and Test Drive
The New 1962 BUICKS

Road Engineers Hold Golf Match

TRENTON — On Thursday, members of the County Engineers Association met at the Trenton Golf and Country Club to hold the annual election of officers and participate in one of the five golf tournaments which are held throughout the year.

President for the 1961-62 season is Glass French of the Department of Highways at Kingston. Mr. French was re-elected to this post.

Vice-president is John Smith of Toronto and secretary will be Jack Ferguson, who was also re-elected.

In the golf department, Mac Wade of Belleville came through a winner with a 75; R. Morland, Kingston, was second with 82 and Eric Aldersay of Trenton, third with 83.

In addition to the golf matches played during the year, association members also curl five times during the winter season.

Members from an area bounded by Montreal, Toronto and Peterborough were present on Thursday for the golf.

Following the golf match, the members enjoyed a buffet supper and social hour in the Country Club.

Officer Tells Of Korea Job In Keeping Peace

By DAVE McINTOSH

CAMP PETAWAWA (CP)—In the interests of peace in the Far East, Col. the Rev. C. (Bill) Little tramped the barren hills of central Korea for more than a year. He was the sole Canadian member of the advisory group to the United Nations military armistice commission in Korea.

Col. Little, of Toronto and Brampton helped investigate alleged violations of the armistice signed at Panmunjom July 27, 1953. He said in an interview here—he was recently appointed commander of the Fort Garry Horse, a tank regiment—there were between two and seven alleged violations a month during his tour of duty from May, 1960, to August this year.

He participated in the conferences between the UN command and the Korean and Chinese commists which officials said agreed at Panmunjom in the four-power armistice zone between the two sides.

NO RECESSES

He said the longest conference was seven hours and 45 minutes. There was no break. "We considered it a matter of pride not to have to leave the table before the other side did.

"For a lone Canadian officer he must have been the loneliest in the world, a reporter suggested.

"I didn't find it lonely though I had to leave my family in Canada," he said. "The Koreans were most hospitable and I enjoyed the job satisfying both professionally and personally."

In the winter, he helped rustle up some wood and sticks and to teach Korean children hockey on the frozen rice paddies near Seoul.

"The paddies make the best rinks in the world," he said.

Look like regular nylons on your legs . . .
BAUER & BLACK
DUFF'S - DRUGS
"Your Friendly Store"
WO 8-7212 Free Delivery
OPEN TONIGHT 'TIL 9

Road Conditions

BELLEVILLE — Mr. and Mrs. Roy Thomas of Belleville, wish to announce the engagement of their daughter, Miss Mary Ann Thomas, to Mr. Peter Lemke, son of Mr. and Mrs. Peter Lemke of Belleville.

DEATHS

McGARVEY, Richard David. — At the Belleville General Hospital on Thursday, September 21st, 1961, Richard David McGarvey, Marmora, beloved husband of Mary Ann Hall, in his 58th year.

Resting at the Howden Funeral Home, Marmora, where service will be held Monday, September 25th, at 2:00 p.m. Interment Marmora Protestant Cemetery.

CHAPMAN, Annie Evelyn. — At her residence, Frankford, on Wednesday, September 20th, 1961, Annie Evelyn Chapman, beloved wife of Joseph Chapman, in her 59th year.

Resting at the A. E. Bush Funeral Home, 85 Highland Ave. Funeral Service in Bridge Street Church, Saturday afternoon at 1:30 p.m., by Rev. Alfred Hockey. Interment Belleville Cemetery.

Flowers may be sent to the funeral home from 12:30 p.m. until time of service.

230-2c

IN MEMORIAM

FARR. — In loving memory of our dear mother, who died on September 20th, 1959.

Memories treasured by his wife Laura, sisters and nephews.

CARDS OF THANKS

The family of the late Mrs. Wilmot Hodgson wish to express their sincere thanks and appreciation to their many friends, neighbors and relatives who sent us kind during their recent bereavement, flowers and beautiful floral tributes, charitable donations, cards and letters of sympathy. Special thanks to Rev. Stull of the Shorpard Nursing Home, Dr. John Neil, Dr. A. L. Howard for his consoling words, and the efficient service of John R. Bush Funeral Home. Again we say Thank you.

We wish to acknowledge with grateful thanks the many kindnesses of Rev. F. Smith of Christ Church, Bath, and of the members of our benevolent of a dear brother and sister-in-law, Reginald Hazlewood, also sincere thanks to friends, relatives and neighbors for their kind donations and floral tributes; and Funeral Director J. R. Bush and Son.

The MacDonald Family.

PINKSTON & LUSCOMBE
AMBULANCE AND FUNERAL SERVICE
DIAL WO 8-8728
66 Victoria Ave. at Church Street

FLOOR SANDING and FINISHING
GLEN ELLIOT
186 Dufferin Ave. WO 8-3369

FALLOUT SHELTERS
PHONE
WO 2-7606
FOR A
FREE ESTIMATE
ORDER YOURS NOW

MONDAY
IS
BLITZ NIGHT
House to House Canvass
Plan Now to Give Generously to the Belleville Association For Retarded Children When Your Canvasser Calls

FAMOUS FOR QUALITY
Laura Secord CANDIES
$1.35 a pound
DOLAN
THE DRUGGIST
WO 2-3405
FREE MOTOR DELIVERY
OPEN TONIGHT 'TIL 9

PARADE OF HOMES
WINNER OF ELECTRIC SPACE HEATER
MRS. D. LUNN, 41 MELROSE CRESCENT
Sponsored by Belleville Utilities Commission

RICHARD HUDNUT
Quick
Home Permanent
98¢ sale
Was $1.25 + tax
with crystal-clear waving lotion for deep take curls
STORE NAME
Limited Time Offer
Geen - Drugs
LIMITED
For Friendly Personal Service
DIAL WO 8-4481
FREE DELIVERY

TORONTO STOCKS

TORONTO (CP) — Speculative interest returned to the stock market today with renewed vigor following Thursday's lapse.

Base metals were all advancing smartly although volumes were slightly lower.

Lake Dufault, which touched 34 Thursday before closing at $4.40, was ahead at $4.70 on 95,000 shares. Area gained 11 cents at $6.06. Prospectors Airways 10 cents at 80 cents. Orchan 15 cents at $2.05. Headway, McWatters and New Rouyn all showed gains of three cents. Willroy, the most active trader of the junkers this week, advanced ½ cents at 19 cents a share.

The industrial market was down slightly. U.S. Ford declined ⅜ and losses of ⅜ went to Canada Packers B, Canadian Imperial Bank of Commerce, Great Lakes Power and Industrial Acceptance.

Eddy Paper was ahead one point at 34 and Investors Syndicate A ¼. National Steel Car climbed ½, and Coronation Credit ⅛.

On the exchange index, industrials declined .30 at 395.10. Golds were down .04 at 87.08, base metals .38 at 196.85 and western oils .54 at 94.40. The 11 a.m. volume was 1,023,000 compared with 1,355,000 shares at the same time yesterday.

Senior base metals were strong. Noranda, Bigbay Rex and Ventures all moved ahead fractionally.

Western oils were moving ahead once again. Great Plains Development gained ⅛. Home B 35 cents and Home A 15 cents. Dome was up ⅛.

Speculative interest waned Thursday as base metals fell under profit-taking.

Lake Dufault was the hardest hit, falling 40 cents to $4.60 on a turnover of 229,000 shares. Whitney - Cochlan, which has property adjoining Lake Dufault, dropped 5 cents to 40 cents area and which has traded over the million shares mark the last two sessions, was down 1 cents at 18½ cents. It's volume was also down from previous days — 602,300 shares.

Volume was high among many of the junior issues but there were few gains. Losses ranged between one and five cents.

The industrial market was again strong. Pipeline issues enjoyed an exceptionally good day with Trans - Canada ahead 1%. Dominion Bridge was ahead 1%, Chrysler was ahead 3 and U.S. Ford 1⅛.

On index, industrials climbed .36 at 98.56 and western oils 1.44 to 96.36. Golds were down .38 at 87.08 and base metals .14 at 197.85.

Losses in the junior base metals index, Labrador gained .96, on the industrial index, Ames Investors, Labrador gained .96, Falconbridge .75, Noranda ⅝, Steel of Canada ½.

Western oils had one of their best days in recent weeks. Home B was ahead 55 cents, Pacific 25 cents and Pacific Petroleum ⅜.

STOCK QUOTATIONS

(Stock Quotations Furnished by Barcuay & Crawford)
56 Bridge Street East
Members Toronto Stock Exchange
Belleville Office—Phone WO 8-5581
H. P. Wills, manager.

INDUSTRIALS		MINES AND OILS	
Abitibi 30¼		Rio Algom 20	
Alberta Distilleries 26½		Arcadia Nickel 44	
Alberta Gas Trunk 35		Atlantic Coast Copper 120	
Algoma Steel, 67¼		Campbell Chib. 1.00	
Aluminum 30¼		Cdn. Export Gas 155	
Atlas Steel 36½		Cochenour Willans 600	
Bank of Montreal 67½		Con. Rouyn Cdn. 75½	
Bank of Nova Scotia 75½		Consumers Gas 19½	
Bell Telephone 35		Corfay "A" 186	
Brazilian Trac. 18¼		Corvet Exp. 336	
British American Oil 34½		Denison 600	
B.C. Forest Prod. 14½		Dome Mines 23¼	
Canada Cement 39½		East Sullivan 19	
Can. Breweries 34½		Faraday 161	
Can. Chem. Aluminum A 20		Falconbridge 85¼	
Can. Oil 39¾		Frobisher 11	
Canadian Tire 35¼		Geco 23¼	
Can. Pacific Ry. 36¾		Gunnar Mines 190	
Cockshutt Plow 19½		Hollinger 57	
Cons. M. and S. 29¾		Home Oil "A" 986	
Consumers Gas 19¾		Hudson Bay M. and S. 39¼	
Corfay "A" 186		Hudson Bay Oil 14¾	
Dominion Foundries 64		Kerr Addison 800	
Dominion Steel 21½		Labrador 36	
Dominion Stores 47¼		Lake Shore 386	
Dominion Tar 19½		Marlbrook 17	
Ford (U.S.) 119¾		Midcon 27	
Ford "A" 108		North Coldstream 72	
Gaitheau 36		New Hosco 89	
General Dynamics 38½		New Mylamaque 45	
General Motors 59½		Nickel Mines 1.04	
Great Lakes Power 19¾		Northern Canada 338	
Harding Carpets 13¼		Noranda 39	
Can. Imp. Bank Com. 67¼		Opemiska 620	
Imperial Oil 80¾		Okalta 33	
Industrial Acceptance 63¾		Opemiska 620	
International Nickel 94¼		Pacific Pete. 11¼	
Interprov. Pipeline 76		Preston Mines 615	
Jockey Club Ltd. 325		Prospect Airways 100	
Loblaw Cos. "B" 47		Provo Gas 306	
Massey Ferguson 20¾		Quemont 975	
MacMillan H. and P. 17¼		Rockwin 15	
Moore Corporation 59¾		Royalite Oil 8¾	
Price Hershey Tubes 36¼		Sherritt Gordon 490	
A. V. Roe 9¾		Silver Miller 41	
Royal Bank of Canada 78		Silcoo 194	
Shawinigan W. and P. 37		Steep Rock 730	
Seagrams 41¾		Sylvanite 35	
Simpson's Ltd. 38¾		Teck-Hughes 152	
Steel of Canada 75¾		Triad 156	
Toronto-Dominion Bank 65¾		United Asbestos 600	
Traders Finance 53½		United Corp. Till 19%	
Trans. Canada Pipe. 23¼		United Oils 130	
Trans. Mt. Pipe. 14¾		Ventures 985	
Union Gas 19¾		Waite-Amulet 380	
Victoria and Grey 53		Beth. Copper 105	
Walkers .34½			

DOLLAR RATE

MONTREAL (CP)—The U.S. dollar was at a premium of 3-32 per cent in terms of Canadian funds this noon today. Thursday the noon rate was 91.09 1-32. Pound sterling 32.30, unchanged.

GOVERNMENT BONDS

Qty the Investment Dealers' Association of Canada)
SEPTEMBER 18

	Bid	Asked
Dec. 1, 1961	100.05	100.20
May 1, 1962	99.70	99.85
June 15, 1962	99.62	99.77
Aug. 1, 1962	99.70	99.85
Nov. 1, 1962	99.60	99.75
Dec. 15, 1962	100.05	100.20
Dec. 15, 1963	100.35	100.50
April 1, 1963	100.15	100.30
April 1, 1963	103.15	103.45
May 1, 1964	100.10	100.40
May 1, 1964	100.10	100.40
Sept. 1, 1964	97.50	97.80
Dec. 15, 1964	99.30	99.60
Dec. 15, 1967/66	100.10	100.40
May 1, 1970	103.50	104.50
May 1, 1970	97.25	97.75
Oct. 1, 1970	94.50	95.00
Oct. 1, 1973	103.50	103.50
June 15, 1973/78	91.50	92.00
Jan. 15, 1975/78	93.50	93.50
Oct. 1, 1979	94.00	94.50
Sept. 1, 1962	93.50	93.50
Perpetual 4% 1956/66 ...	93.50	93.50
Perpetual	97.00	97.50

PRODUCE MARKET

TORONTO (CP) — Churning cream and butter print prices were reported unchanged today.

The egg market was steady with offerings adequate for a fair demand.

Country dealers are quoted by the federal department of agriculture on Canada grade eggs delivered Toronto, in fifteen cases: A large 52; A medium 35; A small 25; B and C grades no market.

Butter prices: Canada, first grade: Ontario tenderdale 63; non-tenderdale 61¼, 61 bid; trading: western 67¾ (nominal).

GEMS LOWS THEM

NEW YORK (AP)—A former Cartwright boxer was sentenced Thursday to 30 to 60 years in prison in the rye-stabbing of Linda Lee Baird, 17. Francis Bances of Burton N. Fugach, a Manhattan magistrate, sentenced, Heard Hardon, 36, a Negro, was accused of sagging in the 10th attack on a hireling of Fugach.

COMMON MARKET SPEAKER — L. Lightman (centre), Commissioner to Canada, was the guest speaker at the annual dinner of the Belleville Branch of the Ontario Secondary School Teachers' Federation yesterday evening. Speaking on "The United Kingdom and the European Common Market", he found two attentive listeners in William Cochrane (right), president of the local branch, and Harry Birkenshaw, vice-president.

Weekend Livestock Review

TORONTO (CP) — Trading was active and prices were strong on all classes and grades of slaughter steers, heifers, yearlings and cows this week at the Ontario Public Stockyards.

Bull prices were easier while replacements were in good demand on heavy weights.

Veal calf prices were steady. Hog prices were lower and were generally four bet 66 cents per hundredweight to sell at the floor.

Cattle receipts were estimated at about 8,300, some 600 head fewer than last week and some 1,500 head more than the same week in 1960. Receipts from western Canada totalled one head as compared with 830 head last week.

Slaughter cattle: Choice steers 34.50-35 with sales to 35.50; good 30-34; medium 31-35; common 15-30; choice dry fed heifers 33-35.50; good heifers 31.50-34.50; medium 30-32; common 15-30; choice to fed yearlings 34.50 with sales to 35.50; good 32-34; good cows 13.50-14.50 with sales to 15; medium 14-15; commons 13-14; canners and cutters 10-12.50; good heavy bologna bulls to 17; medium and common and medium 13-16.

Replacement cattle: Good steer stockers 31-33 with selected lots to 34; stock calves 28; common and medium stockers and stock heifers 16-30.

Calves: Choice vealers 29-31 with tops to 33; good 26-28; medium 23-25; common 19-21; boners 14-18.

Hogs: Grade A 27.75-31.25; Heavy sows 20.50-21.25; light sows gained a 82 premium; slaps 17.50 on a dressed weight basis.

Sheep and lambs: Good handyweight lambs 19.25; common and medium 13-18; good light sheep 8-10; common and fat sheep 5-7; feeder lambs 18-19 per hundredweight.

Reds Put Girls To Work Along Berlin Border

BERLIN (AP) — East Germany put girls and women to work today at building sections of Berlin's East-West border into a No-Man's Land. West Berliner's call it "the death strip."

The women joined thousands of laborers clearing ground and razing houses under the supervision of armed guards along the 25-mile sector border.

Female workers were sighted along the Teltow Canal opposite the American zone. Fugitives have escaped by freedom by swimming the waterway.

Communist workers are striving to turn such areas in suburban sections of the border into "no-man's-land" to give the East German guards a clear view of escapees. The rest of the border has long been marked by a similar dead zone.

Despite the effort to seal the border ever tighter, East Germans continued to filter through to the West. Another 30 persons were reported to have made it across by midnight.

Secondary School Teachers Hear Address About Trade By British Commissioner

"I do not believe we can retain the present system intact and completely unchanged, but neither will we be willing to accept its abolition," said L. Lightman, British Trade Commissioner to Canada here yesterday evening. He was explaining Britain's current overtures towards membership in the European Economic Community (the present system and her obligations to the Commonwealth and the European Free Trade Association) to members of the Belleville Branch of the Ontario Secondary School Teachers Federation at their annual banquet held at the Club Canada.

"We could not accept any agreement which did not fully safeguard the interests of the Commonwealth and the Commonwealth (ie; two) take account of our obligations to our European Free Trade Area partners . . . (and) of the interests of British agriculture," he stated.

The Commonwealth is a great source of stability and strength both to Western Europe and the world as a whole, and I am sure that its value is fully appreciated by the member governments of the European Economic Community. I do not think that Britain's collaboration in the Commonwealth will be reduced if Britain joins the Six, on the contrary, I think its value will be enhanced," the speaker quoted the British Prime Minister, Harold Macmillan as saying.

Lightman offered as influencing Britain's decision to enter into negotiations with the members of the European Economic Community, First, was the feeling of these members that Britain either had to join the Market, and accept all of its major obligations or not join at all. Second, a political factor, that Britain believed she could more effectively use her influence on policy in the Common Market, which is evolving into a unified group representing one-fifth of the free economic policies amongst themselves. A lack of unity "would be a major weakness in the free world's defence effort," said. The third reason, which is economic, was the feeling of these trend is definitely towards large trading groups whose members own great economic advantages and with it their ability to compete vigorously in overseas markets.

It is Britain's feeling, Mr. Lightman explained, that "we also remained outside (the Common market) her relative economic position might decline to her own detriment and to that of the Commonwealth."

Britain has not offered to join the Common Market unconditionally, he emphasized. "We could not accept any agreement which did not help safeguard the interests of the Commonwealth," he said.

In discussing the Canadian viewpoint, Mr. Lightman summarized it as follows. First, the Canadian government does not accept the United Kingdom viewpoint that the "balance of advantage for Britain itself is politically and economically better in joining the Six (the Common Market)."

Second, the Canadian government fears that the result of such action would be a decline in the cohesion of the Commonwealth and its voice in world affairs and that this might lead to an increasing Canadian dependence on the USA."

Third, the Canadian government is afraid that if Britain joins the Common Market it will lead "to the end of the Commonwealth preference system and more particularly to a partial loss of the U.K. market for Canadian exports."

Commenting on these views, the speaker agreed that the first two are quite long term political judgments based upon the individual assessment of certain intangibles and impondorables and that Britain prefers her own assessment of these to that of Canada's.

The third point, the economic factor, Mr. Lightman expressed his feeling that Canada would not lose much of her present trade with Britain, certainly nowhere near the 70 per cent figure which the Canadian government suggests. There would be a definitely be a period of readjustment during which some industries might find trade hurt but others would find "unparalleled opportunities for expansion."

In the long run, the speaker suggested, the proposed move would provide far more opportunities for Canadian industry than it would restrictions.

In concluding he expressed his feeling that it does little justice "to the enterprise and initiative of Canadians in every walk of life to argue that the basic status quo [maintained can Canada sell successfully in Britain and continental Europe . . . I am fully confident of the ability of Canadians to adapt to this challenge and to emerge successful."

Some one hundred persons were present to hear Mr. Lightman's address.

Former Toronto Car Dealer Held in Italy

TORONTO (CP) — David Pleasor, former Toronto car dealer who vanished from the city in 1958, was arrested in Milan, a Reby, Thursday on a charge of taking a false passport.

He was arrested by Milan police on instructions from Interpol, the international police agency, on a warrant issued in 1959 by Israeli authorities.

Pleasor and his family disappeared from Toronto in February, 1958, leaving behind a $6,000 car dealership, a $45,000 home, a $25,000 mortgage and an $18,000 launch.

His disappearance occurred 10 days after he was arrested by Toronto police and charged with criminal negligence.

DESIRABLE 2nd. FLOOR FRONT
Office Space Overlooking the River
IN THE TRUDEAU MOTOR BUILDING
Large area. Can be subdivided to suit tenants. Available Immediately Apply:
TRUDEAU MOTORS LIMITED 31 Station Street

OPEN TONIGHT
'til 9 o'clock
KELLY'S
REXALL DRUGS
411 Bridge Street East at Herchimer
DIAL WO 8-5333

CARPENTRY
CALL
JERRY HILES CONSTRUCTION
FOR FINE WORKMANSHIP — DIAL WO 8-6180

Your United Appeal

The Belleville United Appeal came into being at a public meeting held in the City Hall on Friday, May 18th, 1928, when the constitution drawn up by a committee appointed was ratified. Approximately 85 people, representing the Chamber of Commerce, Labor Council, service clubs, churches, fraternal organizations, and other community groups attended.

Step up Hunt For Gen. Salan In Algeria

ALGIERS (Reuters) — Louis Joxe, France's Algerian affairs minister, headed here today to step up the hunt for fugitive former Gen. Raoul Salan and other leaders of the outlawed European Army or Secret Army Organization (OAS).

The government is intensifying its search for the anti-Gaullist OAS in face of fears of another attempt by Salan and his followers to seize power here and declare Algeria an "independent French republic."

The OAS, violently opposed to President Charles de Gaulle's self - determination policies for Algeria, has made repeated appeals for European demonstrations.

There has been talk in government circles in Paris of putting a big price on Salan's head. There is known to be OAS men somewhere in Algeria although it is the consensus that the failure of the four-day Algeria putsch in April in which he took a leading part.

De Gaulle is reported highly disturbed over the "general slackness" with which anti-OAS measures have been carried out.

Troops using tear gas and supported by armor and cars broke up crowds in central Algiers Thursday night after new Algerie Francaise demonstrations organized by the OAS. Police said several persons were hurt.

OAS orders to cause traffic jams in leading Algerian towns were described by French officials as a failure.

Three Moslems died Thursday night in a grenade attack at a village midway between Algiers and Oran, western Algeria. Four persons were injured in other attacks in Oran and Algiers.

2 'Marauders' Were Killed

JERUSALEM (Reuters)—Two "marauders" were killed Thursday night in a clash with an Israeli border patrol while crossing the border from the Gaza Strip, an Israeli army spokesman said today.

On the bodies were arms, ammunition and explosives, the Israeli said. The United Nations command in Gaza has been informed of the incident.

NEW CITIZENS

Britain granted naturalization papers to 6,000 persons in 1960, including more than 4,000 Poles, 46 Russians and 286 Latvians.

IF IT'S
Records
IT'S
Rolf's
YOUR TRAVEL AGENT
Rolf's
FOR
Cameras
AND
Film
SEE
Rolf's

Danny Lott, son of Mr. and Mrs. Jas. Lott, of Amelianburg, who suffers from muscular-dystrophy, required transportation to and from school. The problem was solved by the purchase of a shiny new toy wagon and mattress provided for Danny's mother or dad to draw him to and from school, by the Belleville Shrine Club. Pictured above (left to right), Jack Allin (President, Belleville Shrine Club), proud Danny and Ortiff "Boller" Lloyd (Chairman of Crippled and Retarded Children).

Dr. Mamoun Kuzbari Forms All-Civilian Syrian Cabinet

This is the first dispatch received direct from Damascus since the uprising by Syrian army officers Thursday against the United Arab Republic.

By FAROUK NASSAR

DAMASCUS, Syria (AP) — Dr. Mamoun Kuzbari, veteran Syrian politician, today formed an 11-man all-civilian cabinet after Thursday's revolutionary movement by the Syrian army.

Damascus radio announced formation of Syria's first civilian cabinet shortly after 11 a.m. local time.

Kuzbari is president of the Bar Association of Syria. He served as minister and house speaker before Syria's union with Egypt in the United Arab Republic. He has also been professor of civil rights at Damascus University.

His new cabinet included seven with doctor's degrees, two engineers, and one lawyer.

His cabinet announcement followed daylong joyous demonstrations in the streets.

The revolutionary command eventually agreed to the public to cease this "massive expression of support and remain quiet for fear that saboteurs and dirtiers might sneak into their ranks."

The new cabinet will rule during a transitional period until new legislators are elected.

Its formation came in fulfillment of the revolutionary command's promise to hand over "safe and honest civilian hands."

The revolutionary command here gained more power when the Aleppo army forces Thursday night staged a similar movement and announced over Aleppo radio their "allegiance to the blessed revolutionary movement in Damascus."

Kuzbari was earlier given by the army revolutionary command the power of issuing decrees naming his ministers.

The command also authorized the newly formed cabinet to issue legislative decrees during the transitional period provided these decrees would be presented to any "legislative authority which will rise from and by the legislature," Damascus radio said.

CAPITOL LUNCH
145 Front St. — Belleville
"The place where you always get a fair deal and a square meal"
AIR CONDITIONED

bad weather AHEAD!
Protect Your Home
Winterize NOW
See...
CHISHOLM'S (ROSLIN) LTD.
for all your INSULATION, ROOFING, SIDING, PAINTS, etc.
PHONE TWEED 190
The Home of Quality Lumber for Over 100 Years
IT PAYS TO COME TO THE COUNTRY

THE ONTARIO INTELLIGENCER
Ontario Established 1861 — Intelligencer [illegible]
Published Daily by
THE ONTARIO INTELLIGENCER LIMITED
Belleville, Ontario, Canada
Subscription rates:
By carrier 30c per week
By mail in Canada $[illegible] per year; 6 months $[illegible]; 3 months $[illegible]
By mail to U.S.A. $[illegible] per year
Authorized as second class mail by the P.O. Dept., Ottawa and for payment of postage in cash.
Member of the Canadian Daily Newspaper Association; Member of The Canadian Press; Member of the Audit Bureau of Circulation.

U.N. Gets New Leader

The choice of Daniel Johnson as leader of the Union Nationale party in Quebec is of national interest. While Premier Jean Lesage and his Liberals are firmly in the saddle in that province, and are pursuing a vigorous policy which is likely to transform many facets of Quebec life, in any well-ruled democratic region it is imperative that there should be an acceptable alternative to the party in power.

We are still too near to the days when Maurice Duplessis ruled with a somewhat cynical paternalism for his party, however much its leadership may have been reorganized, to be considered an acceptable alternative to the Liberals. But, now that it has finally selected a new leader after the confusion resulting from the deaths of Duplessis, and his successor, Paul Sauve, and the defeat at the polls of the party under Antonio Barrette, one may hope that the Union Nationale will start putting its house in order and prepare itself for the future.

Barring some unusual and unexpected development, like the establishment in Quebec of a provincial branch of the Progressive Conservatives under that name, the rise of the fortunes of the Union des Electeurs or Social Creditors, or a sudden and unlikely enthusiasm for the New Democratic Party, the Union Nationale will one day be called upon to replace the Liberals as the government of Quebec. It is in the interests of that province, and of the country as a whole, that when that day dawns the Union Nationale shall be well led, with a clear-cut political philosophy.

Mr. Johnson appears to us to have taken a modest but essential step towards achieving this desired goal by his rejection of separatism, his insistence that Quebec's desires to safeguard its French-Canadian culture can be achieved within the framework of the Canadian constitution. This does not guarantee that he will lead the party with wisdom and rid it of the stains left by its record when Duplessis was at its head, but it preserves hope that this may to be so.

The Rugged Canadian

For those who thought that the ruggedness of the Canadian was well assured by the story of the Grey Cup enthusiasts who watched the game on television in their own livingroom, with doors and windows open and bundled up with all the paraphernalia which it behooves an avid football spectator to pack into a stadium with him, a disturbing incident rears its ugly head.

In London there is being built an enclosed and heated grandstand from which local racing enthusiasts may watch the ponies circulate. While this will allow racing in almost any kind of weather and will undoubtedly preserve, perchance enhance, the health and stamina of the horses we fail to see where the ruggedness of the spectator is going to be maintained.

Next we are liable to be faced with heated grandstands at football games or air conditioned bleachers in the ball parks. Surely these promoters realise that sport is supposed to produce healthy and rugged citizens?

Decisions, Decisions

Lester B. Pearson, leader of the Liberal party, told the Canadian Young Liberal Federation on Saturday that the present Conservative government's record is "unparalleled in our history, is one of ducking decisions, delay, indecision, fumbling and appointing royal commissions."

The criticism, not without some corroboration from the record, would have seemed more impressive had we not just been reading Thornton Wilder's "The Ides of March," in which he has Cicero say of Julius Caesar that he is addicted to instantaneous decisions and that men of this type, under the disguise of weighing facts quickly, actually avoid any necessity of thought, being able to present a picture of a series of crises demanding instant action, so that no time is ever provided to wonder whether, at some stage in the chain of events, a different decision might not have brought a different result.

BANK ON IT

An old-fashioned neutral country like Switzerland is where the political boss of a non-aligned country prefers to keep his private banking account.—London Sunday Telegraph, explaining the difference between neutral and non-aligned.

I believe that God is truly neutral. He looks down from heaven and does not intervene. — Nikita Khrushchev.

Underwater Archaeology

BBC London Letter

There are some 300 known wrecks lying on or partially under the seabed, though doubtless there are many more on routes unvisited by trawlers, holiday-makers, sponge divers and others who have accidentally discovered these historic relics. Until recently underwater archaeology — in contrast to that carried out on land sites — has tended to be more of a treasure hunt than a scientific undertaking. But today special techniques enable skilled divers to lift the cargoes of long ago and often to excavate the ships themselves, and so learn more about the old trade routes, the types of cargo carried, and the build of the ships. Recently four underwater explorers (Frederic Dumas, Honor Frost, Herb Greer and Joandu Plat Taylor) discussed with the distinguished British archaeologist Kathleen Kenyon their work last year on a wreck over 3,000 years old off the coast of Turkey.

Monsieur Dumas said that up to a depth of 30 metres, wrecks were easy to excavate; from 30 to 40 metres the task was longer, more difficult and more dangerous, and deeper than that he thought scientific excavation was out of the question, but it was still possible to salvage the cargo. The best wrecks were in sand; for those on rock were either scattered or destroyed by marine life.

• • •

Miss Frost, who worked on plotting tombs in Miss Kenyon's excavations at Jericho, described shallow water work as very like architectural surveying on land. In deep water work the technique was entirely different, and diving imposed three main physical limitations. First, vision was distorted by the diver's mask which enlarged everything about one-quarter and also reduced the angle of vision to about one-third of normal. Second, when working at depth —and all "decent" wrecks lay at over 30 metres—the mind became dulled and tended to work like an automaton; and third, there was no horizon under water, whereas surveying was based on a series of horizontal and vertical measurements. Furthermore, the diver was limited to about two dives of 20 minutes a day. With experience the diver learned to compensate for some of these handicaps, but all dives had to be planned carefully in advance. She herself always wrote down a "shopping list" in advance and crossed off her objectives as she accomplished them under water, using a rigid metal tablet and sheets of plastic. Every day she traced off the work she had done and took the tracing down the following day to re-check.

• • •

Miss Frost said that, as in excavating tombs on land, where such things as funeral meats and weapons had been deliberately placed, the juxtaposition of individual objects was very important: for example, the way the cargo was stowed and the functional relationship of the rigging. If pressed for time, it was often more important to draw freehand individual objects than to attempt an accurate survey of an entire area. Of course, the archaeologist had to have a rough plan of the area at the outset in order to direct divers to their place of work. The various techniques for measurement included many of those used on land, but there were special problems and every wreck was different. In all cases every piece of data had to be checked and cross-checked by varying techniques.

• • •

"Some ancient wrecks look like boats entirely made of wine jars held together by concussions," Monsieur Dumas said, "and the major part is underneath the sand". When one layer of cargo was pressed down upon another, blocks had to be loosened at the weaker points and raised intact, rather than attempting to separate the objects under water. Objects could be lifted in large metal baskets, delicate finds in small baskets, and very fragile things, such as organic matter, had to be placed in rigid containers. In some cases plastic bags could be used, and heavy but delicate objects could be floated to the surface by plastic balloons filled underwater with compressed air. Polythene containers with lids enable delicate objects to be transported to the laboratory untouched for proper treatment in well-controlled circumstances.

Grievances To Be Probed

Montreal Gazette

New Zealand is the first nation of the Commonwealth to adopt a very useful idea that has been established in the Scandinavian countries. This is the idea of having some official to whom anyone may go who has a grievance against the Government.

As everyone knows it may prove extremely unsatisfactory in case of a complaint, to go to the Government itself for redress. The exasperation that may result is well expressed in the old New York saying: "Go fight City Hall!"

But New Zealand, following the example of Scandinavia, has introduced a bill to appoint an official to act as a public investigator. This official will be appointed by Parliament, as the Auditor-General is in Ottawa.

Citizens must make their complaint to him in writing. They must pay a small fee of one pound. The public investigator will not consider it his duty to act if the case is obviously frivolous. Nor can he act if the aggrieved citizen has the right of appeal through any normal channels, and has not yet sought a hearing of his case.

But if a citizen has exhausted his normal means of seeking redress, and still feels frustrated by official red tape, or official indifference, corruption or ill-will, the public investigator will look into the matter himself. If he believes that a wong has been done, he will report it directly to the minister of the deparment involved. If the minister fails to take steps to see that justice is done the public defender will then make his report to the prime minister.

If there is still no action, he will report it to Parliament. There the minister, faced with something that has now become public knowledge, will have to make his public defence. Unless he is very sure of his ground, this is something any minister would prefer to avoid.

The New Zealand Government made a promise in the last election that it would appoint such a public investigator. As the plan is breaking new ground, the Government has invited constructive suggestions from the public.

In Scandinavia the system has worked well. In Denmark, for example, his official is known as Public Affairs Commissioner. Anybody may send a complaint to him about the administrative actions of "ministers, civil servants and all other persons acting in the service of the state" (with the exception of judges). He, too, has the power to report his findings to Parliament, either individually or in his annual report.

There is in this idea something that may be necessary to the good working of any government. It gives the citizen some recourse from the frustration that might otherwise be his. And it would put any government in a more attentive frame of mind and would make it more careful in its ways.

Now that Denmark, Sweden, Finland and New Zealand have all set up such an office, the idea can scarcely be regarded as unrealistic or merely theoretical. It may become an essential part of sound government, especially as governments extend the range of their activities.

STRENGTH FOR THE DAY

DR. EARL L. DOUGLASS

LAW AND LIBERTY

Is there a conflict between law and liberty?

Many would insist there is. Law, they say, means restraint. When we operate under any law, be it a traffic regulation or one of the great commandments of God Himself, we operate under restraint. Law, therefore, means restraint; liberty means doing what we want to do.

Such a position is wholly and tragically mistaken. Law and liberty are complementary terms. There can be no helpful law which does not involve liberty and emerge into a wiser use of liberty. Traffic regulations are not made to annoy us but to protect us. Laws against crime are designed to keep the general public from being imposed upon and enslaved by the actions of a criminal minority. Good parents require their children to do certain things. They do this, first because they want their homes to be peaceable, and second, because they want their children and their behavior to fit into the requirements of a law abiding society.

Remember that if you accept law or any binding regulation in the right spirit it will increase for you the possiblity really to be free. When law is made an end instead of a means it becomes selfish and repressive.

Law and liberty work together. The one balances the other. The one fulfills the other. They are both necessary to the living of a full and significant life.

OFF THE RECORD By Ed Reed

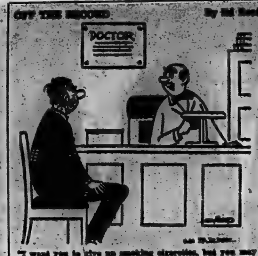

"I want you to give up smoking cigarettes, but you may have an occasional cigar if you wish."

LOOKING BACKWARDS

GLEANINGS FROM OUR FYLES OF BYGONE YEARS

20 YEARS AGO

September 29th, 1941.

Recognizing the lack of park and playground facilities for the citizens of Trenton, a benefactor of that town, by means of financial assistance, has made is possible for Chief Constable Bain to purchase land to be turned into a park. Realizing that it will require considerable money to effect the necessary transformation, in an open letter Chief Bain appeals for funds to repay the loan and supply the necessary equipment. The property has been deeded "In Trust" to be used solely for park purposes and cannot be sold or transferred for any other purpose. Mr. Norsworthy, Manager of the local branch of the Bank of Montreal has consented to act as treasurer for this project and any citizens who wish to have financial interests in this worthy cause may make donations to Mr. Norsworthy and receipts will be issued.

Mr. R. H. Harty, a resident of Willowdale, was admitted to Belleville General Hospital last night, suffering with burns incurred when he awakened to find his hotel room on fire. His injuries are said not to be serious and he will be discharged within a day or so.

After knocking at the club championship door of the Belleville Golf Club for several years, Tommy Carruthers wrested the club championship away from the perennial golf titlist Harry Ridley. Ridley muffed a short putt on the 18th, assuring Carruthers of victory as Tommy had carded a 77 for the 18-hole matched play, two below Ridley's 79. It was one of the most gruelling golf matches ever played over the fairways and greens at the Belleville Golf Course.

30 YEARS AGO

September 29th, 1931.

Mr. F. A. Jeffrey of the third concession of Sidney township, had unusually large returns from a three-acre field of corn this season. The crop filled a silo ten feet by thirty feet and four loads were left over.

Mr. F. M. Rutherford of Ann Street will act as judge of Ayrshire cattle, sheep and swine at the Avonmore Fair, north of Cornwall.

Mayor George A. Reid has called upon all citizens to cooperate with the city council in unemployment relief by giving odd jobs to men out of work.

Capt. William Smith has returned home from Toronto where he visited friends.

Mr. and Mrs. Roy G. Stafford are spending a few days in Toronto.

Miss Amy Wallbridge and Miss Rita Allen spent yesterday in Toronto.

Mr. Arthur Northrup of Brighton was in town today.

After serving three years in the metre department of the local Hydro Commission, Clayton H. Hicks has been promoted to the position of control operator at Chat's Falls.

40 YEARS AGO

September 29th, 1921.

A meeting of the Five Pin Bowling League of this city was largely attended and the following officers were elected: President, W. B. Riggs; Secretary-treasurer, R. Woodley. The following teams compose the league: Elliott Woodworking Company, G. T. R. Offices, Knights of Columbus, School Teachers, Ritchie Store, Curlers G. T. R. Shops, K. V. A., Tabernacle Church, Intelligencer Office, Bowlers and Excelsiors.

The Fair at Roblin's Mills will be held on October 1st. Many persons from the city always attend this fair.

Mr. Thomas Irwin has received notice from the Grand Master of the Loyal Order of True Blues Society, that he has been appointed Deputy Grand Master of the Order for the district of South Hastings.

50 YEARS AGO

September 29th, 1911.

It is expected that the police department will be installed in the new quarters in the old meat market building on Pinnacle Street within a few days' time. The change will be a great improvement over the present quarters in the city hall.

Fire did slight damage in the residence of Mr. J. E. Parks on Church Street yesterday afternoon.

Mr. George Pound of Corbyville is attending the Model School in Kingston.

Mrs. M. J. Campbell of Corbyville is visiting her daughter Mrs. J. Mather in this city.

The Canadian Northern Railway line will be open for business in about a week's time.

Strictly Personal

Some Say Our Society Lacks A Moral Sense

By SYDNEY J. HARRIS

"How can we deal on equal terms with those Chinese?" asked the man at dinner. "Human life is cheap there. What do a million people more or less mean to them?"

This may have been true in the whole Orient of the past; it is less true today than ever before. But ominously enough, it is becoming truer in the Western world — especially in the United States.

Human life valuable there? I fail to see the evidence. We have more homicides than any other country in the world. Our auto fatality rate along indicates the cheapeness in which we hold human life. And our incidence of armed robberies, in which death is always possible, is greater than all of Europe combined.

More depressing than these facts is the atmosphere in which young people are growing up. What upsets me abut the film and TV diet of modern children is the anesthetic effect it has upon their sense of shock.

Violence, cruelty, hate and destruction have become the order of the day. Human suffering is ignored; death is an incident, not a disaster; aggressiveness has become a cardinal virtue and mercy is a sucker's word.

Criminals and delinquents in our society have little sense of wickedness in snuffing out a life. The great sin is getting caught. Hoodlums may lament their stupidity, but rarely their viciousness.

A few years ago, a joint study was made of delinquents in Great Britain and in the United States. Boys being held by the police were asked by psychiatric social workers, "Why are you here?"

The British boys almost always answered, "Because I stole," or "because I did wrong," displaying some vestigial glimmer of conscience.

The American boys almost uniformly answered, "Because the cops railroaded me," or "Because I didn't plan my getaway well enough," or "Because somebody ratted on me."

This is alarming testimony to the decline of a moral sense in our society. A thief, whatever his other faults, at least used to admit he was a thief; now he engages in defensive double talk — "I just happened to get caught," or "Everybody's crooked in one way or another."

Human life was cheap in China because the population so vastly exceeded the food supply. But human life is held cheap here for no such compelling reason. There is more than enough for everybody — what is lacking is not space or food supply, but a basic respect for our fellow creatures' right to exist.

To Your Good Health

Approach Emotional Illness Through Family Physician

By Joseph G. Molner, M.D.

"Dear Dr. Molner: I read your article on emoional illness with great interest. I have a brother who seems to be living in a world of imagination, hearing voices that do not exist, seeing things that are not there. At times he is extremely nervous.

"How should I go about getting help for him and how should I approach him? I do not want to scare him. — W. B."

This is a most important question, for emotional illness is a common ailment.

You are quite right in not wanting to alarm your brother.

When such cases bein to develop and are noticed by relatives, the first approach is through the family physician. Talk to the doctor privately in advance. The emotional condition may or may not be apparent to him in a single interview.

If the doctor, having advance warning to look for significant signs, decides further care or psychiatric examination is called for, he can guide you in arranging it.

• • •

"Dear Dr. Molner: My husband objects very strongly when I use tenderizer on a cheap cut of meat. He agrees that it works wonders, but he insists that if it could be so effective in changing the texture of meat, it must surely do some harm to the stomach. What is your opinion? — Mrs. C. B."

There's a good answer your husband's worries. Muscle tissue makes meat tough. The tenderizer pre-digests the muscle tissue. It does in advance exactly what the digestive processes would do later anyway. Futhermore, the action of the tenderizer stops with heat of cooking. All the many tons of tenderizers used so far have given no indication of harming anyone. Tenderizers are safe.

"Dear Dr. Molner: I have been taking gelatin for my fingernails. Two people have told me it also keeps cholesterol down. One person has brought doubt to my mind. She suffers from high blood pressure and was told she could have no gelatine desserts in her diet. Is there a difference other than the flavoring? — H. S."

The flavoring is of scant consequences. Plain gelatin is a form of protein. The desserts, mild salads, etc., contain quite a bit of sugar. In high blood pressure. I don't see what difference it makes whether the gelatine is plain or flavored, other than that sugar adds weight. Of course, there may be something about the case that you and I haven't been told.

I certainly see no harm in your taking gelatine. I doubt that it keeps cholesterol down. I think in some cases it may help brittle nails, but this cannot be guaranteed. In any event don't expect results in a short time.

"Dear Dr. Molner: Are wines fattening? I do not mean sweet wines, but such wines as chablis, sweet red and white wines. Should a person who is trying to lose weight avoid wine and beer? What is the correct weight for a woman of 60 with a heavy to medium frame and height of 5 feet, 6 inches? — G. F."

Wines, whether sweet or dry, contain alcohol. The sweet ones contain more sugar, but the alcohol itself yields calories. The answer is: for reducing, avoid alcohol, including wine and beer.

Charts vary but weight for women of 5 feet 6 inches, with shoes on should range from 130 pounds (medium frame) to 150 (heavy frame).

THE PACKSACK

By GREGORY CLARK

Even in small villages, there are people who yearn to be different. These odd-balls in small communities appear to be having a pretty lonely time of it. But as any psychologist can tell you, they are enjoying life immensely.

As populations grow, the problem of being different becomes more complex. In a big city, you get two thousand or ten thousand yearners after being different, and you have to try awfully hard before you can enjoy the sensation of uniqueness; for you are liable to bump into a dozen or hundred with the same kind of whiskers or the identical shirt, and pants you are wearing, or, worst of all, the identical ideas you entertain.

The saddest case is that of the artists who have gone what they call contemporary in painting, sculpture and music. It looked so easy to be different when all you had to do was paint a canvas, or fit together some wire and scrap metal, or concoct a series of sounds that nobody had ever imagined before, and which had to be different, since it obviously was like nothing else.

Then the sad truth dawned that in their unlikeness to anything, they were all alike. It is easier to be different in a small village.

TODAY'S TALK

By GEORGE MATTHEW ADAMS

LOOKS

What slaves we are to looks! Unless we have a new fall or spring hat or are dressed in the latest fashion we fear to face many of our fellows. Why is it?

And why is it that everyone has to dress like everyone else? Why aren't there more people who will just look themselves over and then decide to dress themselves as they think they will look best?

I can hardly hope to answer these questions for I find myself following the crowd!

But think how wonderful it would be if everyone looked the part of himself or herself — from hat to shoes.

The fact is that personalities far outshine shoes and cuts of trousers, slacks, shorts, vests, and frocks. But why is it that personalities sidestep dressing these personalities.

In a few rare cases a man grows brave and does try to dress according to his own ideas Then you have the "odd" chap the "freak." What a commentary upon originality and independent action!

The most original man or woman in this world is he or she who is himself or herself.

For you see nearly everyone is forever trying to be someone else. And on one ever succeeded in this.

Looks count for much, but expression counts for vastly more.

Our looks are only a blind, a mask. It is what we are behind our looks and our attire that inspires feeling, that makes our measure before our friends and foes.

More Eyes

Calgary Herald

It really isn't fair to call the beauty contest winner Miss Universe, when the girls from Mars and Venus might have eyes just as pretty, and more of them, too.

SCOTT'S SCRAP BOOK By R. J. SCOTT

Immorality Act, Cornerstone Of Apartheid Policy, Has No Place in Multi-Racial State

Brian Barrow is a South African journalist busy experimenting in theories on the problems of his country. In this story he discusses the consequences of the Immorality Act.

By BRIAN BARROW

CAPE TOWN (CP) —At least one apartheid chicken — the Immorality Act—has come home to roost for South Africa's Nationalist government.

Judging by the correspondence columns of newspapers that support the government, there is a deep stirring of conscience among Nationalists over the morality of the Immorality Act.

It has destroyed the lives of thousands of whites and non-whites alike and broken hundreds of homes.

The Immorality Act was passed soon after the Nationalist government assumed power in 1948. It has since been amended to cover the various degrees of immorality. And yet its main purpose is not to prevent immorality as such, but to stop miscegenation.

It says love between two consenting adults is a crime if they happen to be people of a different race. Read with the Mixed Marriages Act, it makes love and marriage between a man and woman of different skin colors illegal.

HISTORICAL CONFLICT

Historically it has no place in a multi-racial state such as South Africa where for 300 years people of different colors have lived side by side, inter-married and committed miscegenation on a vast scale.

The Colored, people of mixed blood, who today number 1,500,000, are the children of white fathers or mothers.

Although the act has been enforced for nearly 12 years in the most thorough and often heartless manner it has failed to achieve its objective.

Every day men and women are sent to jail for periods ranging from one to nine months for contravention of the act. Yet sexual relations across the color line have increased. Each year there are more prosecutions. There have been more than 4,000 convictions since 1950. And police chiefs have said that for every couple caught, about 100 get away with it.

Ironically, at least 90 per cent of the white offenders have been people with Afrikaans names and it is safe to say that of those the great majority have been Nationalist supporters.

SOME POLICE POWERS

Among the convicted have been socially prominent people, Dutch Reformed Church clergyman, the private secretary of Johannes Strydom who was Nationalist prime minister before Hendrik Verwoerd, government officials, house servants, immigrants, visiting seamen and farmers.

Police were given wide powers in their interpretation of the act. Men and women of different color who were legally married before the Nationalists came to power have been dragged out of their beds in the middle of the night and brought before the courts.

There have been several cases of policemen peeping through bedroom windows of private homes. There have been reports of corruption on the part of policemen and officials who have delegated instead of blind eye on offenders in return for the favor of the woman concerned.

In a few cases white men have committed suicide rather than face the ruinous publicity of a trial.

KISS NO CRIME

Now the stage has been reached when respectable citizens are afraid to drive their Colored maids home at night for fear of arrest.

An Afrikaner wrote to the Nationalist newspaper Die Burger and said that even in the days time he was afraid to stay at home with his Colored maid while his wife was out shopping.

A Cape Town magistrate brought some relief not long ago when he ruled that it was not an offence under the act for a white man to kiss a Colored woman. This threw the legislators into a dither. For weeks lawyers debated the matter.

Meanwhile, the number of convictions increased and the government was eventually compelled to instruct policemen not to arrest anyone under the act unless they were certain immorality had either been intended or actually committed. Still the government is worried because the measure is causing it increasing embarrassment.

PROTESTS HEARD

And the Nationalist party membership is beginning to protest. Seldom has any act been given such generous space in the correspondence columns of Die Burger.

There have been scores of letters from Nationalist supporters. Most of them want the act repealed. Others want it extended to cover homosexuality between men and women of the same race. A few want it applied even more harshly. One Broederbond even suggested that offenders should be marked with branding irons.

Undoubtedly the conscience of the whole country has been jogged. But it's unlikely anything will come of it. The government would lose prestige and the Immorality Act is, after all, one of the cornerstones of its apartheid —segregation— policy.

NKRUMAH CLEANS HOUSE

ACCRA (Reuters) — President Kwame Nkrumah announced Thursday dismissal of six prominent government officials including two cabinet ministers because their business interests clashed with the government's program of socialism. The dismissed ministers, K. A. Gbedemah, 48, and Kojo Botsio, 45, were considered long-standing personal friends of Nkrumah.

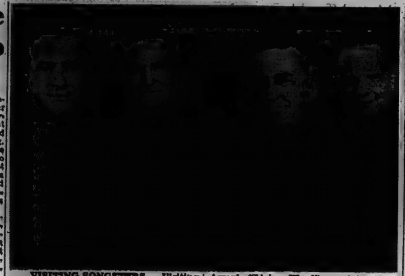

VISITING SONGSTERS — Visiting Belleville this weekend for a "Festival of Music" at the Salvation Army's Citadel this Saturday evening and Sunday services will be the Salvation Army's "Living Word" quartet. Shown above are the quartet's members (left to right) Carlton Carter, Howard Saunders, Harry Ulla and leader Eric Sharp.

Three Witnesses Tell How Men Were Arrested

BRANDON (CP)—Three witnesses told an Assize Court jury Thursday how Toronto businessmen Hugh Paton and D. Hubert Cox were arrested last Jan. 13 on a charge of conspiring to steal $400,000 from Brandon Packers Limited.

RCMP Sergeant Nels Stavenford said he arrested Mr. Cox in the office of Great West Saddlery Limited in Toronto last Jan. 13. Paton was brought from his home to the office and placed under arrest.

Earlier in the day, the fourth of the trial, the court head evidence from Norman Cox, chief investigator of the Ontario Securities Commission, who seized documents from Paton and Cox offices in Toronto last fall. He identified many of them in court.

The men are charged with conspiring to steal $400,000 from Brandon Packers Limited, with conspiring to defraud Brandon Packers of $400,000, with stealing and defrauding the company of $448,000 and with issuing false prospectus in regard to a Brandon Packers bond issue.

FOR RENT

LARGE, BRIGHT OFFICE

2nd Floor—153 Pinnacle St.
4 Rooms — 900 Feet. Electricity supplied. Parking facilities.

For inspection phone WO 8-4612

The Lowrey Chord Organ

2 organs in 1

It's a Chord Organ Plus a Full 2-Keyboard Organ

$1285.

Lowrey Holiday Duo

No lessons, no practice. Even if you can't read a note, you can sit down at this new Lowrey Chord Organ and play the familiar melodies you love. And you won't outgrow this new Lowrey because it's really two organs in one—designed to meet the musical needs of the whole family.

It's a satisfying experience—whether you use the chord buttons to "chord along" as you play favorite tunes . . . or whether you play your Lowrey as a regular 2-keyboard organ. Youngsters, too, can learn to play it . . . either way.

COME IN OR CALL US TODAY
EASY BUDGET PLAN
LOWREY ORGANS
MODELS FROM $795.00 to $3,890.00

Rolwf's
MUSIC CENTRE
237 FRONT STREET WO 8-5561

DRY CLEANING
SHIRT LAUNDERING
BY
Woodland

Never Repaid $4,500 Loan Says Witness

WHITBY (CP)—Tadeusz Niemiec, 38, of Oshawa testified before a Supreme Court of Ontario jury Thursday that Roman Wiatrowski, 48, suing him for alienating the affections of Mrs. Wiatrowski, never repaid $4,500 loaned him to build a house.

Niemiec said he asked Wiatrowski for the money, without receipt. He became a boarder in the new house.

Niemiec said he and Wiatrowski were good friends until Wiatrowski saw his wife Sophia, 36, kissing him in a chesterfield in July, 1960. He did not know why the women kissed him, and had tried to push her away, Niemiec said.

Niemiec said he moved out the next day, but has been keeping company with Mrs. Wiatrowski since.

Mrs. Wiatrowski testified her marriage in Germany in 1946 was not a happy one.

Mrs. Jack Cook of Collingwood, Niemiec's sister, testified Mrs. Wiatrowski had said she was a Roman Catholic and thought she would not receive absolution at confession unless she did not have a church wedding.

Gladys Gwronska, 19, told the court she heard Mr. Wiatrowski say last year he would buy a bottle of whisky to anyone who would take his wife away.

Evidence Shows Men Posed As 'Highway Inspectors'

The preliminary hearing of John Box of Toronto, charged with breaking and entering the county magistrate's court Thursday morning by Magistrate T. J. Wills. Box is also charged with theft.

The accused elected trial before a judge and jury.

The case was enlarged to Thursday, October 19, for judgment.

Evidence of Mrs. Annie White of Marysville, whose home was alleged to have been entered, was that two men came to her door on June 8, 1960, and said they were "highway inspectors" and that they would have to inspect every room in her home. She said she believed them and let them in.

"I went upstairs with one of the men, to open a door up there for him while the other men remained downstairs. Mrs. Box, Jack of Collingwood, Niemiec's sister, testified Mrs. Wiatrowski had said she was a Roman Catholic and thought she would not receive absolution at confession unless she did not have a church wedding.

Gladys Gwronska, 19, told the court she heard Mr. Wiatrowski say last year he would buy a bottle of whisky to anyone who would take his wife away.

second man came upstairs and said something to him. One of them then said they had to go outside and measure all the way around the house. They said it would be about half an hour and told me to sit down on the steps and wait until they came back. She testified that as soon as the two men had left the house, she came downstairs and found the drawer where she had placed her tax money in a wallet, was opened. She stated there was $283 in the wallet. She said she tried to find the wallet but couldn't.

When asked how old she was, Mrs. White said she was 83 on her last birthday.

Corp. Routing of the Ontario Provincial police office here, who is in charge of the identification branch said the checked the flashlight and battery for fingerprints. He said he had occasion at a later date to fingerprint the accused men, and found the fingerprints to be the same.

Neighbors of Mrs. White also testified they had seen two men at the door of Mrs. White's home on the evening of June 8, 1960.

Bail for the accused was set at $1,000 each and the charge of theft was also laid over to October 12.

HEAR AMERICA'S GREATEST

"Success Story"

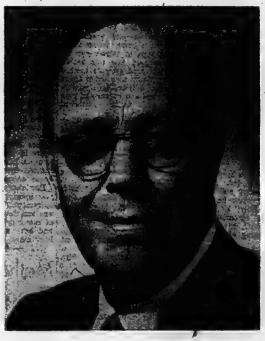

R. G. LeTOURNEAU

THE MAN WHO IS IN BUSINESS WITH GOD

"BOB" LeTOURNEAU WILL TELL WHY GOD HAS NEVER LET HIM DOWN

PLUS SPECIAL MUSICAL TALENT

HEAR AND SEE ALL THIS AT

BELLEVILLE COLLEGIATE INSTITUTE

SAT., SEPT. 30 — 8 P.M.

SUN., OCT. 1 — 2.30 P.M.

ALL SEATS FREE — EVERYONE WELCOME

THIS AD SPONSORED BY

J. W. HAMILTON, R.R. 5, Belleville
LIGHTFOOT CONSTRUCTION LTD., 143 Main St. E., Belleville
BAY CITY CONSTRUCTION LTD., 519 Bridge St. E., Belleville
JACK BOTH LTD., 18 Gordon St., Belleville
YOUTH FOR CHRIST, 4 Bridge St. E., Belleville

SOCIAL and PERSONAL

ENGAGEMENT NOTICE

The engagement is announced of Marjorie Helen Hughes, youngest daughter of Mr. and Mrs. Lester Hughes, of Tweed, Ontario, to Mr. Marvin Stanley Millard, son of Mr. and Mrs. Stanley H. Millard of Belleville. The marriage will take place on Saturday, October 28th at 11.00 a.m., at church of St. Michael's the Archangel, Belleville.

• • •

Milltown Birthday Club held its recent euchre party at the home of Ruby Kilpatrick.

The prizes went to the following: Josie Williams, Grace Merry; Leona Hinchey, consolation; and Olive Vance, lone hand.

The hostess served refreshments. Next party to be held at the home of Beverly Kilpatrick early in October.

Holy Trinity W.G. Plans Bazaar, Dance

The Women's Guild of Holy Trinity Church, Shannonville, held the first meeting after the summer recess at the home of Mrs. T. Whittle.

The president, Mrs. S. Fitzgerald opened the meeting and welcomed the memers back again and thanked the hostess for opening her home.

A few of the members are on the sick list and all wish them a speedy recovery.

Mrs. G. Cook gave the flower fund report and read a letter of appreciation from Mrs. I. Westcott for a card sent to her when ill. The flower fund contest was won by Mrs. G. Johnston.

Mrs. T. Whittle gave the business report for the months of June, July and August. Plans were discussed for a bazaar and dance to be held at the Orange Hall, Shannonville in November.

The next meeting to be held at Mrs. A. McKenzie's on October 12th, this is going to be an all-day meeting, a quilt is being put up and the ladies are to assemble at 10 o'clock with needles and thimbles. Each member to bring lunch.

Mrs. Fitzgerald closed the meeting with prayer.

The hostess served lunch and a social half hour was spent over the tea cups.

Centre St. Explorers Elect 1961-2 Officers

The Explorers group of Centre St. United Church, held its second meeting Wednesday after school in the church room. There were ten members present.

The counsellor, Mrs. Stapley called the meeting to order, and the expedition opened with the explorer ceremony.

Mrs. Wood, assistant counsellor led the girls in the singing, followed with repeating the Lord's Prayer in unison. The Scripture, John 3: 14-18 was read by Miss Darlene Vesterfelt.

Election of officers was in order as follows: chief Explorer — Miss Debbie Beak; keeper of the log — Miss Brenda Sweet; treasurer — Miss Darlene Vesterfelt.

After a short business session the girls did some studying on how to win their stars.

They played a couple of favorite games. The girls then joined hands forming a circle. Miss Debbie Beak declared this expedition ended.

FIGHT CLOSING

RENFREW (CP) — Renfrew Victoria Hospital board Thursday night protested a recommendation by the department of health that its nursing school be closed because the cost of training a nurse is too high. The board decided to ask for a meeting with Ontario Health Minister Dymond to seek continued provincial support for the school.

Mr. and Mrs. Archibald Daniel MacDonald are pictured following their recent marriage in Bridge Street United Church, Belleville. The bride is the former Patricia Esther Colden, only daughter of Mr. and Mrs. Thomas R. Colden, Belleville. The bridegroom is the younger son of Mrs. Kenneth A. MacDonald, Fourchu, Nova Scotia, and the late Mr. MacDonald. (Photo by William E. Riley, Belleville.)

MACDONALD — COLDEN

In Bridge Street United Church, Belleville, on Saturday, September 16 at 3.30 in the afternoon, the Rev. Harry M. Davis officiated at a lovely early fall wedding when Patricia Esther Colden, only daughter of Mr. and Mrs. Thomas R. Colden of Belleville, Ontario, became the bride of Archibald Daniel MacDonald, younger son of Mrs. Kenneth A. MacDonald, Fourchu, Nova Scotia and the late Mr. MacDonald.

The church was decorated with lighted candles in tall candelbra and white shasta 'mums mingled with large commercial 'mums tinted pale yellow.

Mr. S. Alec Gordon, church organist played for the processional "Hymn" by Purcell, and for the recessional "Trumpet Tune and Air," also by Purcell. He accompanied Mr. Robert Reid, choir director and soloist of the church, when be sang, "O Lord Most Holy" by Frank, preceeding the ceremony and "Wedding Hymn" by Handel, during the signing of the register.

Given in marriage by her father the bride chose a long gown of chalk white mirramist taffeta, fashioned with a simple wide V neckline, elbow length sleeves, long bodice terminating in three interfolding pleats forming a V in the front and back, from which fell a bouffant skirt of unpressed pleats ending in a slight sweep. Her headdress was a small coronet of irridescent sequins holding a short, full veil of illusion tulle falling to a V at the waistline in the back. She carried a small double cascade bouquet of white feathered carnations, yellow sweetheart roses and trailing ivy.

Miss Margaret Pennell of Belleville was maid of honor, and Miss Louise Knowles of St. Anne de Bellevue, Quebec, was bridesmaid. They were gowned alike in street-length dresses of Mediterranean-blue peau de soie, fashioned with scoop necklines, short sleeves and bell skirts with unpressed pleats and waistline bows in the front. Their hats were shaded velvet petals matching their gowns with short veils. They wore matching shoes and short white gloves and carried crescent bouques of feathered carnations, tinted pale yellow, intertwined with blue velvet ribbon.

Mr. Malcolm MacDonald of Fourchu, Nova Scotia, was best man for his brother, and the ushers were Mr. David Colden of Belleville, brother of the bride and Mr. William MacLeod of Fourchu, brother-in-law of the bridegroom.

Following the ceremony a reception was held in the Club Room at the Hotel Quinte where the bride's mother received wearing a sheath dress of gold colored brocade with short matching jacket, small hat of brown mink bands with brown satin bows, brown shoes and corsage of brown cymbydium orchids. She was assisted by the bridegroom's mother wearing dusty rose beige nylon lace over taffeta, with matching felt hat and corsage of pink roses and white feathered 'mums.

For travelling to New York City the bride wore a beige and brown wool jersey sheath dress with matching jacket, beige beaver hat, brown accessories, and corsage of yellow snowdrift 'mums. She carried a beige camel hair coat.

The young couple will reside in St. Anne de Bellevue, Quebec, where the bridegroom is in his graduate year at McGill University.

Prior to her marriage the bride was entertained at a kitchen shower at the home of Mrs. Angus Duffy with Mrs. Lyle Jones as co-hostess; at a luncheon and linen shower by Mrs. Arthur Powell at her home and at a miscellaneous shower at the home of Mrs Neil O'Neill, with Miss Sharon O'Neill as co-hostess. A rehearsal buffet supper party was held at the home of the bride's grandparents Mr. and Mrs. W. G. Anderson, and a trousseau tea was given at the bride's home, Bridge Street East, by her mother.

Among those attending the wedding from Cape Breton Island and Nova Scotia, were the bridegroom's mother, Mrs. K. A. MacDonald, his sisters, Mrs. Warren MacDonald and Mrs. William MacLeod, brother, Mr. Malcolm MacDonald, brother-in-law, Mr. William MacLeod and nephew, Master Richard MacLeod. Guests were also present from Guelph, Woodbridge, Toronto, Bowmanville, Peterborough and Montreal.

HONORED IN U.S.

ROCHESTER, N.Y. (CP)—M. T. Gray, general manager of Ontario's Niagara Parks Commission, has been elected honorary fellow of the American Institute of Park Executives, it was announced today. A native of Freelton, Mr. Gray has been chief executive of the commission since 1941.

Vota Vita M.C. Hears Talk by Missionary

The Vota Vita Mission Circle held its first fall meeting on September 19 at Victoria Ave. Baptist Church. The meeting was well attended by regular members and several visitors were present.

The secretary read an interesting letter from Dr. Albion Vining, telling of her medical work in India since her return to that country.

Members were interested to learn that Nancy Mitchell would be speaker at the January meeting.

Miss Stewart gave "Lighthouse Flashes," and included a lengthy letter from Dr. Ben Gullison describing his vital work among eye patients in India.

Helen Hales assumed leadership of the group, reading Psalm 8, and using as her devotional theme, "The Infinity of God."

Kay Pryor's vocal selections were a pleasant addition to the program.

GUEST SPEAKER

Honored guest of the evening was Miss Jessie Wong, now a Canadian citizen, who has served on mission fields in China during a 38-year period, and who is now devoted to work in Vancouver and Western Canada. Miss Wong read briefly from Romans and chose as her text, "How shall they hear without a preacher." The story of her early life in Melbourne, Australia, revealed an early desire to follow God.

IDOL WORSHIP

Being forced to worship idols in a heathen home, she first heard of the love of God at a Presbyterian Mission School where she had been sent to learn English. It was here that the seeds of Christianity were sown in her heart. Her teacher read Bible stories and taught Scripture instead of school subjects and, torn between two factions, she was for some time unable to know what was right. Miss Wong's conversion to Christianity came as a child when she first prayed from her heart that she might receive a special "leather-bound Bible." To her great joy, she won a prize at school which turned out to be the very special Bible that she had prayed for. Then, at the age of ten, she promised to devote her life to Christian service.

Miss Wong was called to serve in China where she carried on mission work and remained there during the Japanese occupation.

Her challenge was this: "Do you measure up to God's requirements?" Her story of courage and devotion and her sense of humor delighted her audience and left with all a desire to hear more.

Mother-to-Be Honored by Many Gifts

On Wednesday evening Mrs. Douglas Wright was guest of honor at a surprise stork shower given her by Mrs. Lionel Bovay, 2 Grove Street, with Mrs. Ralph Swan as co-hostess.

The room was daintily decorated with pink and blue streamers to fit the occasion.

Games were played and prizes won by Mrs. Don Alexander and Mrs. John Ormsby. This was followed by a lovely decorated doll pram being brought in filled with many pretty gifts for baby-to-be. The miniature baby dolls and stork on gifts made a very pretty picture.

These gifts were then opened by the guest of honor who graciously thanked her hostesses and friends for their kindness and best wishes and asked them all to visit her after the arrival of the stork.

A dainty lunch was served and enjoyed by all. The ladies serving were: Mrs. Howard Bovay, Mrs. Ralph Swan and Mrs. Lionel Bovay.

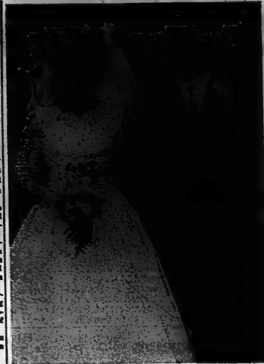

Mr. and Mrs. John Bruce Pickard are pictured following their recent marriage in the Community Church, Deep River. The bride is the former Miss Judith Diane Biggley, only daughter of Mr. and Mrs. W. H. Biggley, of Deep River, and the bridegroom is the youngest son of Mrs. H. Pickard of Belleville, and the late Mr. H. Picard. (Photo by Jac Holland, Deep River, Ontario.)

PICKARD — BIGGLEY

Community Church, Deep River, was the setting for a pretty wedding of wide interest on Saturday, September 2nd, at 4.00 p.m. when Judith Diane Biggley, of Deep River, only daughter of Mr. and Mrs. W. H. Biggley, became the bride of John Bruce Pickard, also of Deep River, son of Mrs. H. Pickard, of Belleville, and the late Mr. Pickard. The Reverend R. C. Plant, pastor of the church, officiated before a background of tall white standards of pink and white gladioli. White satin bows designated the guest pews.

Mrs. Nora Murdoch, of Deep River, was guest soloist, singing before the ceremony, "O Perfect Love", and "Because" during the signing of the register. She was accompanied by the organist, Mr. W. F. Glendenning.

Given in marriage by her father, Mr. W. H. Biggley, the bride was lovely in her floor-length gown of white peau de soie satin fashioned with fitted bodice of white Chantilly lace, featuring a Sweetheart neckline, and long, lily-point sleeves. The gracefully full skirt was accented by a matching cummerbund. She wore a coronet encrusted with seed pearls, and shoulder-length veil of white silk illusion tulle, and carried a floral spray of red Sweetheart roses and fern centred by white stephanotis on white net with white lace streamers.

Her attendants were, Mrs. Simone Rouilliard, of Deep River, sister of the bride, as matron of honor; Mrs. A. Corso, of Ancaster, Ontario, and Miss Joan Leggo of Deep River, as bridesmaids, and little five-year-old Miss Nancy Juravinski, of Hamilton, Ontario. The matron of honor wore a gown of silk shrimp-shade organza, in bouffant waltz-length while the bridesmaids were of forget-me-not blue silk organza in waltz-length and the little flower girl in daffodil yellow, also in floor-length. All wore matching picture hats, satin pumps matching their gowns, and carried bouquets of pink roses mingled with white 'mums.

Dr. H. Pickard, of London, Ontario, attended his brother as groomsman, while Messrs. W. H. Biggley and R. D. Biggley, both of Deep River, brothers of the bride, ushered the guests.

Following the ceremony, the reception was held in Deep River Legion Hall, where the bridal table was appointed with white linen damask, and centred by a three-tier all-white wedding cake topped by a cluster of white roses and flanked by tall pink candles in silver candelabra, and lovely bouquets of pink and white asters. The bridal bouquets also added an extra pretty nuptial accent.

The bride's mother, Mrs. W. H. Biggley, received the guests, wearing a gown of moonlight orchid peau de soie, with matching hat, satin slippers and corsage of white and yellow 'mums. Assisting her in the receiving line was the mother of the bridegroom, Mrs. H. Pickard, attired in a gown of turquoise chiffon, with small rose-petal velvet hat of matching shade and corsage of rose-shaded carnations.

For the wedding trip to the Southern United States, the bride chose an imported wool suit in cocoa-brown shade with mink collar, hand draped hat of mink 'shaded moufflow and corsage of yellow 'mums.

Guests were present from Oakville, Belleville; Hamilton; London, Ontario; Huntsville; Ancaster; Stevensville; Stoney Creek; Sudbury; Detroit; Ridgeway; Crystal Beach; Burlington, Ottawa, Toronto and Pembroke.

Showers, previous to her marriage, were held by Mrs. Meisenheimer; by Mrs. Pat Woodward and Mrs. Simone Rouilliard. The bride was also honored at a dinner and presentation given by employees of the T. Eaton Company, of Deep River.

Mr. and Mrs. Pickard will reside at 47 Alder Crescent, Deep River, Ontario.

FAMOUS FOR CATS

The Isle of Man, 227 square miles in area and situated 20 miles from Scotland, is famous for the Manx cat.

Robt. G. LeTourneau Noted Multi-Millionaire to Hold Special Services in City

Mr. Robert G. LeTourneau, manufacturer, lay preacher and multi-millionaire, of Longview, Texas will arrive here Saturday in one of his personal planes, landing at Trenton RCAF to hold special meetings under the auspices of the Youth for Christ on Saturday evening at the Belleville Collegiate Auditorium at 8.00 p.m.; on Sunday morning in Victoria Avenue Baptist Church, and on Sunday afternoon at 2.30 in the Collegiate auditorium.

ENDOWS FOUNDATION

Mr. LeTourneau, who needs no introduction to Belleville residents, having visited the city approximately ten years ago, has become known throughout most of the free world as "God's Businessman," a title earned through the many millions of dollars which he, through the LeTourneau Foundation, has contributed to furthering the Christian doctrine both at home and abroad. Through the Foundation, endowed by himself and his wife in 1935, he contributed more than 90 per cent of his worldly goods, which included more than half of his company's outstanding stock. "Not how much of my money do I give to God—but how much of God's money do I keep for myself," is his personal financial credo."

In addition to his huge donations he spends nearly every weekend as a lay preacher, travelling more than 100,000 miles per year flying throughout the United Sites and Canada.

AWARDS RECEIVED

Mr. LeTourneau has been honored for his many contributions to industry, church and country, as well as three awards received recently, the Elmer A. Sperry Award for distinguished engineering contribution; the 1960 International Progress Award of the American Society of Tool and Manufacturing Engineers for contributing the most in manufacturing, tooling and industrial growth in America; the 1961 Machine Design Award conferred by the Society of Mechanical Engineers for achievement in the field of machine design.

ROBERT G. LETOURNEAU

Mr. Lowel' Smith, who was for four years a member of the LeTourneau male quartet, and Mrs. Smith, will assist as vocalists in the services.

POET LAUREATE

John Masefield became poet laureate of England following the death of Robert Bridges in 1930.

Phone
CENTRAL RADIO TAXI
WO 2-5353
For
Prompt, Efficient
Taxi Service
ANYWHERE!
ANYTIME!

Greet SPRING in all its glory!
Buy and plant now!
IMPORTED
DUTCH BULBS
Come and see our beautiful selection of top-quality imported Dutch Bulbs.
TULIPS
Varieties to give continuous bloom from mid-April to late May, include:
RED EMPEROR
Always popular and very early.
10 for 95c — 25 for $2.25
SINGLE & DOUBLE EARLY TULIPS
In a variety of colors.
10 for 90c — 25 for $1.95
DARWINS, COTTAGE, BREEDER, LILY-FLOWERING PARROTS
All May-flowering
10 for 85c — 25 for $1.95
SPECIAL!!
RAINBOW MIXTURE OF DARWINS
25 Bulbs — only $1.45
Also forcing varieties.
HYACINTHS — Six beautiful colors.
Bedding size 5 for 75c — 10 for $1.25
Forcing size 5 for $1.25 — 10 for $2.35
DAFFODILS — For a profusion of very early bloom.
10 for $1.20 — 25 for $2.65
Many other varieties for rockeries, lawn-planting and bedding, such as Crocus, Snowdrops, Grape Hyacinth and Scillas.
Bishop's Seed AND GARDEN CENTRE
81 - 85 STATION ST.

LAWN MOWER SERVICE
PICK-UP AND DELIVERY
PHONE WO 8-6445
BELLEVILLE AUTO ELECTRIC
LIMITED
Authorized Parts and Service Distributors
Briggs & Stratton, Clinton, Lauson, Power Products, Engines
Johnson Lawn Boy Mowers and Johnson Iron Horse Engines

Having a Party?
Make It a PIZZA PARTY!
TOBE'S OFFER FREE DELIVERY
ON ORDERS AT 2.00 OR MORE
TOBE'S Original Pizza
WO 2-1131

John R. Bush Funeral Home
AND AMBULANCE SERVICE
Dear friends,
If we chose, we could decide today not to add anything to our Funeral Service equipment for the next ten years. But at the end of those ten years we know we would be hopelessly behind the times.
The type of service we provide requires new equipment constantly—much more, we are sure, than the public realizes. We regard this, however, as a part of our obligation to this community.
Respectfully,
John R. Bush

SPEAKING of MANNERS

PRISCILLA LEWIS

WHAT'S YOUR E.Q.?

Do you know how and when to make an introduction correctly, and how to acknowledge one correctly? See how many of the following questions you can answer correctly:

1. When a man and woman are talking together, who is presented to whom?

2. When is a hand first, the man or woman?

3. Should a woman stand when being introduced to another woman?

4. Is it necessary to introduce a companion to someone you happen to meet on the street?

5. If you have forgotten a person's name when introducing him to a stranger?

6. When a woman introduces herself, should she clarify her status with Miss or Mrs.?

7. Is it necessary at a party to introduce a stranger to everyone in the room?

ANSWERS:

1. The man is presented to the woman, unless, of course, he's the president of another big business. Then everyone, regardless of age or sex, is presented to him.

2. A woman offers her hand first, and should not be expected to bow or nod the gentleman down the nose.

3. Yes, if the other woman is obviously older or an important personage. Otherwise, she may remain seated.

4. Not if you just say "hello" in passing, or if you stop to talk to you.

5. He should refer to her "my wife," not as "Mrs. Doe."

6. You can say either "Hello" or "How do you do?" She's not considered good taste to say "Delighted," or to gush over the person.

7. No. A person should be introduced fully by his first and last names.

8. Not necessarily. Introductions should be remembered.

9. No, she should give only her first and last names.

10. A stranger usually is presented to a few people, after which he may circulate at will.

Congregation Honors Couple With Shower

FRANKFORD — Frankford Hall Community Centre was the organization and friends gathered on the home of Mr. and Mrs. Clifford Hilliard on Friday night of September 22 to honor the bride and Mrs. Bob Dennis (nee Connie Elliot).

The Rev. Fred Spring was chairman for the evening. Miss Gordon Smith was pianist. Miss Connie Elliot gave a reading "To Live Together." A vocal trio, "Whispering Hope", was rendered by Misses Meg Elliot, Mrs. Keith Helm and Mrs. Dave McVicker. Two readings, "The Door is Always Opened and "Life's Harvest of Joy" were given by Joanne Sheppard sang "A Crown of Thorns". Mrs. Dorothy Forbes gave a reading "The Size of Your Heart." Mrs. Helen Elliot and Mrs. Hilda Bailey rendered the vocal duet "Hilda's Bailey to Heaven".

Mrs. Fred Spring conducted a quiz on well known hymns and the ladies obtained the most 13-10. Miss Gloria Bailey gave a reading "Good Memory Bailey". A vocal duet, "Mansion Over the Hill Top" was sung by Mr. and Mrs. Gordon Smith. Mrs. Reg Elliott gave a reading.

Mrs. Austin Watson read an address composed by Mrs. Lee Reilly, which wished the couple much happiness for the future, both in married life and in the work in the church.

Mr. Fred Wood, Mr. Keith Helm and Mr. Austin Watson on behalf of the congregation presented Bob and Connie with a pair of table lamps and a white chenille bedspread.

They both responded with appreciative thanks to the congregation for their generosity and prayers.

Mr. Spring closed with prayer and a time of fellowship was enjoyed by all.

WIDOW GETS $62,000

SEATTLE, Wash. (AP)—Mrs. George Sparks of Bristol, England has been awarded $62,000 for the fatal injuries suffered here in 1959 by her husband, Superior Court Judge James Mittlin approved the settlement by the Blue Star Line and the American Mail Line. It was disclosed today. Mrs. Sparks claimed her husband was struck by a cable while working aboard the vessel California Star. He was taken back to England, where he died four months later.

Rev. F. F. Downing Inducted At Impressive Ceremony

By Rev. PEGGY MACMILLEN

STIRLING—On Tuesday evening, September 26th, an institution and induction service was held in St. Andrew's Anglican Church, Stirling, in honor of the rector of the parish, Rev. Frederick Percival and Glen Miller with representatives from all parishes in attendance. The church and adjoining hall were filled to capacity with folk from many centres and it was an outstanding service, which will long serve as recorded in St. John's Church in previous years.

The Rt. Reverend K. C. Evans D.D. Ph.D., Lord Bishop of Ontario, accompanied by his chaplain Canon J. Anderson, both of Kingston was in charge of the induction service of the Reverend Frederick Fuller Downing L. Th. as rector of the parish. Mr. Downing came to Stirling in July of this year from Athens.

Miss Helen Morrow was organist for the service and the combined choirs of St. John's and St. Andrew's, S. U. I. ing; Trinity Anglican, Frankford, and Christ Anglican Church, Stirling, were in charge of the special selections, under the direction of Mr. E. C. Hayden.

The service opened with "Christ is made the sure foundation" and a special response, which was rendered Mr. D. C. Hay-Ellis M.A. as a lay reader of this parish in a special capacity. This was dedicated to new public address system' installed in the church by Mr. and Mrs. B. B. Rathbun in thankful offering of 36 years of married life.

Mr. Albert Cadwy, senior warden of the parish presented the keys of the three churches to the new incumbent and Mr. Downing was then accompanied to his accustomed seat by diplomated clergy and church officers.

The admonitions followed centred around the Epistle, "Love the Place O God Wherein Thine Honor Dwells." Venerable Archdeacon of Ontario, the Rev. J. B. Creegan participated in the service and was assisted by the Rural Dean of Hastings County, the Rev. K. P. Blackford. The choir and congregation rendered "Great Is Thy Love, Great Is Thy Glory, Praise Father of Light".

The Venerable N. R. Stout, Archdeacon of Frontenac County was chosen to give the sermon and he presented a most inspirational message. Following this the large congregation joined in the hymn, O Father Bless Our Parish, That All May Live in Grace."

A large number of clergy were in attendance at this auspicious service and included: Rev. Reverends, A. E. Page, Rural Dean of Prince Edward County; Canon A. S. McConnell, Belleville; M. Gooderham, Ernestic; K. F. Burns, Bath; Elmer Brown, Milford; A. Wakeling, Carrying Place; F. Tebbutt, Parham; J. G. Findlater, Adolphustown; R. Fleming, Marmora; H. G. Phillips, Lyndhurst; E. O. Johnston, Killey; O. Barrow, Campbellford; W. J. Roney, Brighton; R. B. Wright, Picton; R. P. Smith, Belleville; J. Hart, Cataraqui. Other guests included Mr. Robert Pringle, Q.C. Belleville Chancellor of the Diocese of Ontario; Mr. W. D. Johnston, Kingston, Registrar of Ontario, and also visiting clergy from the village, the Rev. R. J. Rooney, minister of St. Andrew's Presbyterian Church and the Rev. Francis A. Crook, both of Stirling; the Rev. W. C. Pascoe, pastor of Rawdon United Church and the Rev. David Potter, minister of Keenaville United Church.

The recessional hymn was rendered as the theme "The Hand, O God Has Guided, Thy Flock from Age to Age".

This inspirational and outstanding service centred around the words, "One Church, One Faith, One Lord".

A reception followed in the Parish Hall when the Guilds of the three churches served light refreshments and the large gathering enjoyed a period of fellowship.

P.S. Sponsors Successful Fun Fair

DESERONTO — It was advertised as a Fun Fair at the public school for last Wednesday afternoon and the efforts of the Home and School Association were not in vain. Really they were games of all kinds, races, afternoon tea, and other forms of entertainment for the young and old. The children swarmed from one spot to another, vied to enter the races and generally acted as crowds of children who are enjoying themselves, will act. The parents who attended also enjoyed the fun as much as the children.

The general atmosphere was of an event well conceived, satisfactorily all and the financial results showed it was worth the effort.

Mrs. Ross Bell, chairman, was Mrs. M. Knobnan and her committee was composed of: Mrs. Sweetman, Mrs. Mott and Mrs. E. Hawley.

Conveners for the tea was Mrs. J. Graham; for the races, Mrs. J. Samwell; Mrs. W. Hawley and another big attraction, the baking contest; Mrs. G. Lott, Mrs. Hawley, Mrs. J. Wylie, Mrs. S. Wesman had the bingo concession; William Schell, J. Wylie, Mrs. Wylie, Mrs. Keech, S. Brown, F. Vick, F. Hawley, Mrs. McGregor, Gray and J. Graham were the bingo calling committee. The booth managers were Mrs. Lord, Mrs. A. Fraser, Mrs. E. Hawley, Mrs. Gray, Mrs. P. Valentette, Mrs. R. Cork, Mrs. J. Gillin, Mrs W. Schell and L. Gilligan.

The dances were under the supervision of Mrs. McTavish.

Tea was served in the school during the afternoon in an atmosphere of cordiality and freshness created by an abundance of garden blooms of the season. There were also booths for soft drinks, handbags, popcorn, potted plants, white elephant booth, a ring toss and a fish pond.

The results of the races were: Grade 1, David Blewett, Lorna Knobnan; Grade 2, Mitch and Cathy McGregor; grade 3, Penny Read, 2 Hawley, Susan Knobnan; Boobbrad grade 3, Rick Hill, Larry Hawley; grade 4, Sandra Bell, Wesley Conklyn; Marcella Hawley, Sandra Vanderpool; grade 5, Donna Church, Sharon Jean Hill, Judy Graham; grade 6, Kathy Lowery, Norman Woodcock, Shirley Tinney, Carolyn Woods; grade 7, Allan Hawley, Dennis Wells, Ruth Keith, Barbara Woodward; grade 8, Sandra Read, Paul Conklin, Theresa Valiquette, Jill Thompson and Valerie Clifford Hilliard G. Fleming and Lerry Hesmer, Jimmy Sherwood, Linda Topping and Betty Wales.

The baking contest was open on in all the women's events and Mrs. Gordon Smith was planist. Miss Connie Elliot gave a reading "To Live Together." A vocal trio, "Whispering Hope", was rendered by Misses Meg Elliot, Mrs. Keith Helm and Mrs. Dave McVicker. Two readings, "The Door is Always Opened and "Life's Harvest of Joy" were given by Joanne Sheppard sang "A Crown of Thorns". Mrs. Dorothy Forbes gave a reading "The Size of Your Heart." Mrs. Helen Elliot and Mrs. Hilda Bailey rendered the vocal duet "Hilda's Bailey to Heaven".

Mrs. Fred Spring conducted a quiz on well known hymns and the ladies obtained the most 13-10. Miss Gloria Bailey gave a reading "Good Memory Bailey". A vocal duet, "Mansion Over the Hill Top" was sung by Mr. and Mrs. Gordon Smith. Mrs. Reg Elliott gave a reading.

Mrs. Austin Watson read an address composed by Mrs. Lee Reilly, which wished the couple much happiness for the future, both in married life and in the work in the church.

Mr. Fred Wood, Mr. Keith Helm and Mr. Austin Watson on behalf of the congregation, presented Bob and Connie with a pair of table lamps and a white chenille bedspread.

They both responded with appreciative thanks to the congregation for their generosity and prayers.

Mr. Spring closed with prayer and a time of fellowship was enjoyed by all.

Fire Dept., Families Enjoy Picnic

DESERONTO — Leaving a skeleton staff on duty in the town in case of an alarm, the rest of the Fire Department, wives and children travelled to the Adolphustown Park on Sunday for a picnic.

The men erected a large canvas over the tables to make a shady spot for the lunch. Before lunch was served a ball game was enjoyed by the children and a refreshing swim in the cool clear water. One feature of the day was a corn roast and fireman Don Kimmett presided over the husband of corn that were cooked.

After eating to the utmost, and a short rest to recuperate, the races were held for the children and the interest amongst was so high that the adults joined in.

Rounding out the afternoon was a ball game between the ladies and their husbands with the ladies giving a very good account of themselves. The group returned to town in the early evening with carloads of tired children and parents.

In charge of the arrangements for the event were firemen Don Hobbie, Albert Fraser and Percy Knight with Don Kimmett as chief cook.

Engaged GIRLS!

Report Your Friend's Engagement to MR. CARL MUELLER, HOTEL QUINTE Steward, and she will receive a complimentary gift.

WO 2-4531

THE FAMILY COUNCIL

Penny L. — I can't bear being uprooted again.

Dear Penny — Is your garden more important than my future?

• • •

Penny L. — A woman married for a home, but after moving five times in ten years of marriage, it seems the only home I've ever had is the one I got unmarried. Carl has just asked me to pack again! I'm fed up and ready to take a firm stand. Either he refuses the job offer, he moves without me and the children, even if it has to be a legal separation. I'll be really loved or, he wouldn't make us go through "settling down" any more. Our son, Allen is a timid kid and it was hard enough to get him into the Cub Scouts here. I'm tired of trying to fit old curtains to new windows and planting things I can never watch grow.

I like this town. Last week when Carl left my name posted at the shoemaker said, "It's O.K. We're not expecting a stay." Well I'm not. At last I have a home and friends. Carl shouldn't make me go.

• • •

Carl L. — Is Penny with me or against me? She talks more like a Chamber of Commerce than a wife. I've been offered the assistant manager's berth and a new factory in Arkansas, while here I'm only a foreman. She should be jumping for joy.

It's true we've moved a lot. But the first times were to save money. Now it's for the children. We never let the state until two years ago and I started to work for this company. They have branches all over and you have to circulate about 15 years before they assign you to one where you can put down stakes.

Penny knows this. It's my job hard to have to dig up new roots every few years, but I'll play along with the company line forward with some. She'll be the wife of a resident executive.

Whatever is good for me is good for Penny and the children.

• • •

The Council — Before making decisions she may regret Penny must be reminded of the true meaning of the word "home." Penny calls it "the abiding place of the affection" and echoes a wandering Roman named Pliny who, 2000 years ago said, "Home is where the heart is."

In staying behind, therefore, Penny may find herself with a shelter but no "home." In this ultra-mobile era, where opportunity can spring up in any section of the land, a man on the way up must be free to settle. It, instead of fretting discernable pity about being uprooted, Penny might meet the trust and hope in her husband's eyes squarely and then take a deep breath, shrug and grin, "Here we go again!"

Of course the mechanics of moving are hard. And the wrenching of old bonds is painful. But, as Carl promises, a stay-put period will come. Meanwhile there's the compensation of seeing the world to make up for the temporary rootlessness, especially for the kids

We advise Penny to straighten out her scale of values. At present she attaches undue importance to curtains, rosebushes and goldfish. Even if these are not duplicable, they're replaceable. What a tragedy to give up the irreplaceable — Carl's love for her, a united family life for her children — for such transient items!

No, Penny, Home is wherever the family is. Everything else rest are "trimmings" and can always be reassembled.

Women's Activities

ST. ANDREW'S W.M.S.

St. Andrew's Presbyterian Church W.M.S. held its September meeting in the church parlor with a good number in attendance. The meeting was opened by the president, Mrs. M. Barlow, who welcomed the members.

The business meeting followed. Donations were asked for and received for the bale to be sent to Grenfell, Jeffrey Indian School at Kenora, Ont. A letter was received from Hastings County Home inviting W.M.S. members to visit the Home in November. The devotional period followed and Mrs. D. Shier read the Scripture.

Mrs. Ross Williamson spoke on the topic, "The impact of the Church, yesterday and today, in British Guiana." She presented her talk by showing a map of the location of British Guiana, which is between Venezuela and Dutch Guiana and is about the size of Great Britain. It was developed years ago and has a population to-day of half a million people, all of whom live on the shore line, the rest of the country is jungle and undeveloped.

One of the early missionaries was a Presbyterian minister who had visited Belleville 25 years ago. British Guiana has to have its independence this year when education and religion will play an important part in the development of this country. They are grateful for the work of missionaries. She also gave highlights of the work done by these missionaries and statistics showing how the church yesterday and today is playing a most important part in the de-

IT'S

ADVANCE CLEANERS

FOR

- ODORLESS
- GERM FREE
- NEW FABRIC FEEL DRY CLEANING

WO 2-5335

63 Dundas St. West

GARMENTS IN SATURDAY AT 10 A.M. READY SATURDAY P.M.

Readers' Friday Column

As conducted by Mary Moore

LETTER:

Read your column, noticed Olive C. looking for Jam Recipes for strawberry using epsom salts. I gladly enclose this and these proportions can be used for all fruits, except pineapple, is grand for black currants, blueberries, peaches etc.

FRIDAY

Dinner Menu

Flounder Fillets Tartare; Oven French Fries; Grilled Crumbed Tomatoes or Baked Stuffed Tomatoes; Shredded Carrot Salad on Lettuce; Layered Angel Cake with Lemon Filling; Coffee.

FRUIT JAM (with Epsom Salts) (Courtesy Mildred R.):

To each four cups fruit, add a little better than 1 cup of cold water. Put on and let boil about ten minutes. Then to each cup of fruit add 1 cup sugar. Let boil again with sugar for ten minutes. Remove from fire, and to each four cups fruit, add 1 teaspoon epsom salts. Stir constantly for five minutes (not over fire). Then bottle. For a jelly: As soon as epsom salts are added it gives the fruit "specks" and you'll find as you stir, how hard it will be to move the spoon, but remember not to pull it over the fire.)

It has been a pleasure to send this along and hope I can help someone else. Thank you, Mary Moore, for interesting column. Read it. always . . . Mildred R.

LETTER:

. . . I've tried making jam with epsom salts, in the war years when sugar rationing was hard to get I used it several times in my jelly and jam. And just today when I was making pear jelly from the pear parings I was too busy to go to the store, so looked up my old recipe and tried the ep-

DIAMONDS

RONALD KEEL

JEWELLER

336 Front St. At Victoria 4-70

Over 50 Mark Relatives' 25th Anniversary

LATTA — Mr. and Mrs. Clayton Hall of Plainfield, were feted recently on their 25th wedding anniversary. Over 50 relatives were present. Guests Galt, Oshawa, Whitby, Londale, Belleville and district.

Flok and Mrs. Montgomery, bells and candles formed an attractive setting for the anniversary cake on the dining room table.

Mr. Leonard McQuay, Galt, acted as master of ceremonies and offered congratulations. Clayton and Helen made fitting replies.

Many beautiful gifts were then presented.

The evening was spent in cards, after which homelike refreshments were served.

'ROUND THE CLOCK

24-hour baking service. Fast and efficient. Call WO 2-4504.

MOIRA-SCHUSTER

81 Bridge St. East, BELLEVILLE

DIPTHERIA TOLL

Deaths from diphtheria totalled seven in Canada in 1960, compared with 20 in 1957.

FIRST AT McNABB'S IN BELLEVILLE

INTRODUCING

NEW GLENAYR Kitten KNITWEAR OF 100% TERYLENE

It's true! That versatile fibre 'Terylene' has been turned into yarn for knitwear. It has been plumped till it's soft and rich as wool, yet it can't stretch, can't shrink, can't pill or mat or sag. Now it's yours — in exciting, new, light knitwear that's completely washable . . . and, without blocking, CAN'T LOSE ITS SHAPE EVER!

Beautiful New Kitten Terylene Knitwear

Can't Lose Its Shape - Ever

¾ sleeve, full-fashioned Terylene dress-maker cardigan with dainty collar and decorative lacework panel down front, with straight Terylene Wevenit skirt dyed to perfectly match. Add this becoming new Terylene outfit to your Kitten collection! Exciting fall colors. Sizes 34 to 40. Skirts sizes 8 to 20.

FIRST AT McNabb's

234 FRONT ST. Belleville, Ont.

100% Terylene Wevenit double knit Jacquard pattern suit with ¾ sleeve, short-waisted jacket with large picture frame notched collar. This new Terylene outfit is definitely a must for your jaunty new fall wardrobe. Exciting fall colors. Sizes 8 to 20.

LONGEST

(Continued From Page 1).

In July it knocked off for a seven-week summer recess, resuming Sept. 7 with hopes of quick cleanup. But a host of late - session issues dragged the sittings long past the previous record of 135 sittings days set in 1903.

LEADERS AWAY

The principal adversaries were not around when the weary Commons, on a six-day week since May, finally wrapped up its business. Prime Minister Diefenbaker was at Vernon, B.C., and Opposition Leader Pearson at Yorkton, Sask., both on speaking engagements.

The Commons wound up its session after a series of verbal tilts between Mr. Balcer and Mr. Chevrier.

Highest of the series came when Mr. Balcer listed the four main reasons why the government approved a transatlantic route to London for the privately-owned Canadian Pacific Airlines, breaking a TCA monopoly.

Mr. Chevrier immediately fired his charge that Mr. Balcer and the government were out to ruin TCA.

"Nothing is further from the truth," Mr. Balcer shot back. "Shocking and untrue," Mr. Fleming shouted.

Debate earlier in the day followed the same pattern.

DEBATE ON ACCRA

The main joust concerned what Mr. Fleming and Trade Minister Hees said, or didn't say, at the Accra Commonwealth economic conference.

The Liberals had accused the two cabinet ministers of leading a "ganging up" on Britain at the conference.

Mr. Fleming stoutly denied this several times. He asserted he wouldn't serve in any government which adopted an anti-British policy.

There wasn't "the slightest shred of proof" to charges he and Mr. Hees had taken an anti-British line. He labelled such reports as "downright falsehood," "false in all particulars" and a "blatant lie."

He said the government seeks only to preserve Commonwealth trading preferences for Canadian producers.

"NEGATIVE" POSITION

The Liberals said this position was purely "negative."

George McIlraith (L—Ottawa West) said the government should be seeking to expand trade instead of trying to maintain identical trade patterns.

He said he hoped that at the next conference Mr. Fleming would use language plain enough so that all the world's English-language and European press didn't misunderstand him again.

Mr. Hees said Canada would come out "second best" in any free trade competition with Europe's lower-cost manufacturing industries.

Mr. Fleming said there was no doubt the British proposal to join the Common Market had caused deep concern among the other Commonwealth nations. But the Accra talks had been conducted in an atmosphere of restraint and seriousness.

But the last word in the session went to neither a senator nor an MP.

It was spoken by Chief Justice Patrick Kerwin, deputy governor-general, who read the speech from the throne in the Senate chamber to end the session — 75 minutes after midnight.

Successful Living

By Doris Clark

(A Canadian Social Worker Helps with Human Problems)

An Average Student

DORIS CLARK

DEAR DORIS:—At the request of my parents, last September I was placed in a class where all the pupils had obtained very high marks. Mine were what the average pupil would obtain. During the first term I worked very hard and obtained an 85% average, only to learn that I was last in the class.

During the terms which followed, I still worked very hard but I always "came in" last.

On top of all this, all my friends had been put in other classes, and they began to look on me as a square because I had to study so much. Now I have no really close friends. I spent all my time at home this summer and my parents thought I was having a wonderful time.

Just in case I am put with this group again (and I hope I am not), will you please give me a few tips on how to win back the friendships of my "used-to-be" friends? And on how to do well at school and have fun at the same time?—A. K.—FOURTEEN

DEAR A. K.—FOURTEEN:—All work and no play—you know the rest.

—If for some reason you are in a class where the level of achievement is beyond you, talk to your guidance counsellor, your teacher or your principal. These are years when you should be learning to grow in social graces as well as intellectually.

If the time devoted to the various phases of development is out of balance, so will you be. Your parents are too ambitious for, you, in one area; not sufficiently alert to your needs in another.

How come your mother thought you were having a wonderful summer? Don't you ever speak to each other?

* * *

DEAR DORIS:—My problem is a girl friend. She is pleasant to talk to, and she has a good sense of humor. The thing is that she not only talks back to her parents, and very rudely; but she is also loud and imperitent.

I have never quarrelled with my parents. We always talk matters over and decide what is best. Recently I have found myself quarrelsome. Her influence is rubbing off on me.

Could you please help me in telling her off without hurting her feelings too much? I expect to be in the same class with her right through the remaining years of high school. —HELPLESS.

DEAR HELPLESS—You are the lucky girl, with parents who will talk things over.

Her rudeness is between her and her parents! What you think counts—some, but the best thing you can do is set a good example. What you do will then rub off on her.

* * *

DEAR DORIS:—My girl friend is only 13 but boy does she have problems. Her mother leaves in the morning for work and while she is gone this is what my girl friend has to do: 1. Make the beds. 2. Make breakfast for three brothers, her father, and herself. 3. Clean the house. 4. Wash the floor. 5. Make the lunch. 6. Do the dishes. 7. Sew on a dress. 8. Make supper. 9 Do the dishes. 10. Sew on her dress.

When her mother comes home she raises the roof and says her daughter didn't do enough work. How can I help her?—J. W.

* * *

DEAR J. W.—You can't. This is between your friend and her mother. Not knowing both sides, I can't judge either.

If it's as bad as you say, your friend may not be able to change it, but she can resolve to treat her own daughters more fairly. Surely the boys are men enough to do their part. Can't sister help? Is this a year-round routine, or is it over with the summer?

Housework can be an interesting challenge if it is shared, and if there is time left for homework and for play. All three are important.

* * *

(Doris Clark, Master of Social Work, is a graduate of McGill, Toronto and McMaster universities, and has had broad experience in social work. If you would like help with your problems, write to her in care of this newspaper, enclosing a self-addressed, stamped envelope.)

(ADVT.)

Can Perfume Make A Man Fall In Love?

October Reader's Digest shows you how to select the fragrance best for you.

Recent scientific findings show that the right perfume does make a man's heart beat faster but do you know how to choose the one that's right for you? Why do some tiny bottles of scent cost more than a week's salary? What's the difference between natural and synthetic fragrances? Read the answers in "Ah, Sweet Mystery of Perfume!" in October Reader's Digest — now on sale!

8th Tyendinaga

8th TYENDINAGA — Congratulations to Miss Myrtle Colden and Mr. Joseph McCarey who were married, September 16th.

Mrs. Sam Cross and family spent Tuesday with her parents Mr. and Mrs. C. Smith, 2nd of Sidney.

Mrs. Morley Glass and boys spent Wednesday with Mrs. Sam Cross.

Mrs. Stan Watson, Sandra and boys; also Mrs. William Watson spent Thursday afternoon with Mrs. J. Cross. Also at the supper hour Mr. and Mrs. J. Skelly and David were entertained at the same home.

Congratulations to Mr. and Mrs. Orley Glass on the arrival of their son at Belleville General Hospital, September 22nd.

Miss Janice and Master John Hoyle of Mississauga spent Friday and Saturday here with their grandparents, Mr. and Mrs. J. Cross.

Mr. and Mrs. Angus Haight and girls spent Sunday supper hour with her parents, Mr. and Mrs. R. Davidson, and called on Mr. and Mrs. J. Cross later in the evening.

Mrs. C. Boyle and Mr. J. Cross called on Mr. and Mrs. William Alford, Saturday afternoon.

Mrs. Reta Haight spent the supper hour with Mr. and Mrs. Sam Cross and spent the evening with her sister and husband Mr. and Mrs. J. Cross.

Mr. and Mrs. J. Cross spent the weekend with their daughter and son-in-law Mr. and Mrs. Carl Boyle and Sunday supper hour with Mr. and Mrs. J. McLean of Camilford, are leaving for St. Thomas where he is employed.

GREEN THUMB ROSERY

BLOOMFIELD ROAD — PICTON.

—OPEN DAILY—

● JUNIPERS ● FLOWERING SHRUBS
● TREES ● PERENNIALS

SPECIAL THIS FALL

WHITE SPIREA BUSHES	.65
FORSYTHIA	1.00
GREEN SMOKE BUSH	1.25
WEIGELIA	1.00

(Quantity Limited — Act Now)

PHONE PICTON GReenwood 6-5519

BUILDINGS for SALE!

INTERNATIONAL FLOWING MATCH EXHIBIT BUILDINGS

1. MACHINE SHED 30X96
2. ALUMINUM TOBACCO GREENHOUSE 27X40
3. MILK HOUSE 14X16
4. TRENDWOOD GARAGE 14X20

Buildings to be dismantled by purchaser.

TERMS — CASH OR CERTIFIED CHEQUE

Contact:

BEAVER LUMBER

101 CHURCH ST., BELLEVILLE, ONT.

Phone WO 2-4535

MR. E. TUCKER

HOME OF THE WEEK

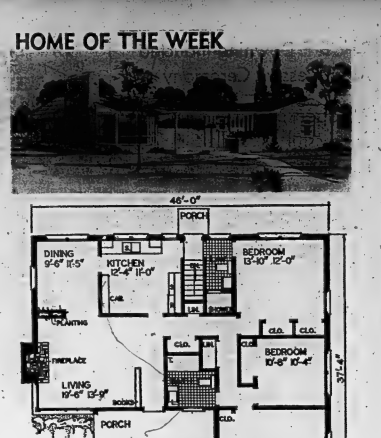

A refreshing design with a lot of eye "appeal," this home has much to recommend it. Planned for comfortable living, each room is generously proportioned, the living-dining "L" has a book built-in near front door, a natural fireplace and a planter 30 inches high which serves as a partial dividing wall between the living and dining areas . . . a nice decorator touch. The kitchen contains another custom type built-in eating area, which makes it handy for silver, dishes, etc. The lavatory, which is located off kitchen - leading near - basement stairs also has direct entrance from rear bedroom. The inconspicuous access to full bath makes it especially convenient to the other two bedrooms. Consider also the abundant closet space in this plan. The laundry and heating facilities are located in the full basement.

Standard Builders' blueprints costing $0.35 a set are obtainable in Canada for this Design No. 477 (Ontario residents add 3 percent Sales Tax.)

Now available at this newspaper office, a new Design Book entitled "Home Planning Guide," price 25c. This book contains over 38 selected designs, including 1 storey, 1½ storey, 2 storey and split level, plus useful information on building, interior decorating and landscaping. Order your copy today. Also included in this Design Book is complete price list, order form, and full information on how to order blueprints. Apply Ontario Intelligencer, Box 190, Belleville, Ontario, giving design number and enclosing 25 cents.

DON'T MOVE—IMPROVE WITH SYLVAPLY PLYWOOD!

Win the race for space with SYLVAPLY built-ins!

MASTER PLAN FOR MASTER BEDROOM. This Sylvaply storage wall has 144 cubic feet of storage space. At each end there's a bank of drawers, a dresser top, and a mirror—one for "his" one for "hers". Two large clothes closets—illuminated by diffused top lighting—are concealed by neat sliding doors.

AT LAST...A PLACE FOR TOYS. The smallest children will enjoy learning tidiness when you fit out their room with planned storage space. Note the big wheel-out toy-box seat and the desk area that "grows up" with the youngsters. Sylvaply plywood provides sturdy wear along with neat, modern appearance.

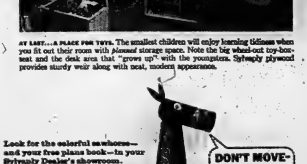

Look for the colorful sawhorse—and your free plans book—in your Sylvaply Dealer's showroom.

DON'T MOVE-IMPROVE!

ROOMS A PLUS. STORAGE PLUS—Sylvaply's white-seal vanity unit, featuring lots of drawers and cabinets flanking a neat, 36" vanity. Ceiling shelves add to the storage facilities and the whole unit will fit your tiniest space. No fussy storage to paint fit together with simple construction throughout.

ON SHOWING WITH A STORAGE WALL. Build this handsome Sylvaply sectional unit. Designed for recreation room or den, it houses a writing desk, and full length closet. You can adapt it to serve your own purposes and can plan as many sections as you need, in any dimensions.

FREE—NEW 32-PAGE GUIDE TO HOME IMPROVEMENT

Your Sylvaply dealer now has the big new Sylvaply plans book for you. It's packed with helpful ideas on kitchen planning, step-by-step plans for dozens of storage units. From a single cabinet to a remodelled kitchen—the plans are there. For the do-it-yourselfer there are many useful tips on working with Sylvaply. Stop by your Sylvaply dealer soon and pick up your copy of this wonderful new home storage ideas booklet!

Before you call the moving man—call your lumber dealer! Discover how you can live better right where you are with the help of Sylvaply plywood. Your lumber dealer has all the plans and materials to get you started now. He knows a good man to call if you need outside help, can suggest low-cost ways to finance the work. Get together soon at his One-Stop Centre for home improvement. For professional quality results, be sure to ask for and get famous SYLVAPLY brand plywood—the choice of professionals for 36 years.

MACMILLAN, BLOEDEL AND POWELL RIVER LIMITED Serving lumber dealers from coast to coast

VANCOUVER · CALGARY · EDMONTON · LETHBRIDGE · SASKATOON · REGINA · WINNIPEG · WINDSOR · LONDON · TORONTO · OTTAWA · MONTREAL · QUEBEC CITY · RIMOUSKI

HOUSTON'S
75 ST. PAUL ST. WO 8-4428
BELLEVILLE

ARTHUR A. SILLS & SON LTD.
405 DUNDAS ST. E. WO 8-6731
BELLEVILLE

BEAVER LUMBER CO. LTD.
101 CHURCH ST. WO 2-4535
BELLEVILLE

CLAIM 200 UAR

(Continued From Page 1)

"and his group" ordered it "looking forward to bloodshed."

"This clique," it said, "will inevitably face their end."

IMPORTANT HELP

Thursday night, Aleppo radio announced that the large garrison there, which commands one of the biggest military airfields in the Middle East, had joined the rebellion, bringing with it tank and armored units.

Marshal Abdel Hakim Amer, Nasser's personal envoy to Syria and a U.A.R. vice-president and war minister, returned to Cairo Thursday night from Damascus, where he was reported to have been held briefly by the rebels.

Accompanying Amer, chief opponent of Serraj in the U.A.R. government, was Gen. Gamal Feisal, commander of the Damascus-based 14th Army which comprises all U.A.R. troops — Syrian and Egyptian — in Syria.

ATTACK NASSER

The rebel radio in Damascus broadcast a bitter attack on the U.A.R. president and told Nasser that his security and intelligence men forced Syrians to "live in the shade of terror, prison cells and torture."

"What we want is an Arab socialism which gives the poor from the rich more than what has already been given," it said.

"We believe that socialism is not a socialism in money only but in happiness and opinion."

The Damascus broadcast pledged that "responsibility will be transferred by us into the faithful hands of the people, which trusts its army and revolutionary command."

Cairo radio announced that Nasser had ordered the dismissal of six army officers implicated in the revolt.

The U.A.R. president denied Thursday night that Amer had made any concessions to rebel demands while he was in Damascus.

NARCOTICS CASE

MONTREAL (CP)—Jazz musician Don Menza of Buffalo, N.Y., was sent Thursday to voluntary statement Oct. 5 on a charge of possession of small quantities of narcotics. Menza is one of six members of Maynard Ferguson's band arrested in 9 police raid last Saturday on their cars and rooms at the suburban hotel. One was freed for lack of evidence and preliminary hearings on the others continued.

Rising Exports Trim Canada's Trade Deficit

OTTAWA (CP) — Rising exports, paced by big new wheat sales, trimmed Canada's deficit on international payments to $325,000,000 in the second quarter of the year — lowest for the period since 1955.

The deficit on merchandising trade — excess of imports over exports — shrank to $62,000,000 during April - June from $127,000,000 a year earlier, the bureau of statistics reported today.

But the nation's international deficit on "invisible" items such as tourist spending and dividend payments to foreign investors showed no signs of declining, in this field of non-merchandise transactions, the second - quarter deficit was $281,000,000 compared with $283,000,000 a year earlier.

The total balance of payments deficit of $323,000,000 for the quarter compared with a $470,000,000 deficit a year earlier.

This brought the total deficit for the first half of the year to $670,000,000, compared with $791,000,000 a year earlier.

CAPITAL INFLOWS

The deficit was financed by inflows of foreign capital, with long - term capital inflows covering 78 per cent of the second-quarter deficit.

The bureau reported a major increase in foreign purchases of Canadian stocks and bonds to $248,000,000 compared with $185,000,000 a year earlier. Of this, $182,000,000 was for new securities issues, including $140,000,000 in bonds to United States investors.

Another $140,000,000 in foreign capital entered Canada in the second quarter for direct investment in foreign - controlled businesses. This compares with $155,000,000 a year earlier.

Gilmour

GILMOUR — The sympathy of the community is extended to the family of the late Charles Foulds of Quinte.

Mr. and Mrs. Ross Sprackett called on Mr. Wallace Grant, a patient at the Belleville General Hospital, on Sunday, and also called on Mr. and Mrs. Sharon Lowery, Belleville.

Mr. and Mrs. Don Clarke and Carolyn, Oshawa, spent the weekend with her parents, Mr. and Mrs. Tom Jenkins.

Mr. Burrell McArthur and his sister, Miss Effie, and Mr. A. A. Harvie visited the Jenkins on Saturday afternoon.

Mrs. V. A. McMurray and Mr. and Mrs. Aubrey Sharp spent the weekend at Wesleyville.

Miss Dianne McKenzie, Belleville, spent the weekend at her home.

The September meeting of the Gilmour W.A. was at the home of Mrs. Jack Scott, on Wednesday evening.

Mr. and Mrs. C. H. McKenzie and Mrs. Alex McKenzie attended the Reid - Carnell reunion at St. Ola, on Sunday.

Mr. and Mrs. Harry Fitzgibbon, Mary Mardi Jenkins and Mr. Bob Fitzgibbon took in the hockey match at Peterborough Saturday evening, and called on Mr. and Mrs. Tom Jenkins.

Focus on Health

By THE ASSOCIATED PRESS

Twice this week: Danger at home for unrelated children, marrying cousins in Japan, and an issue of prevention.

DANGER AT HOME

Mother, if you're holding down a job and have young children at home, beware!

A study shows children of working mothers are more likely to become accidentally poisoned by household cosmetics, insecticides or other dangerous household chemicals. In more than 60 cases, 80 per cent involved children of working mothers.

Other findings: Peak age of danger was 20 months. Boys were more often the victims than girls. Drugs were the poison agents in two-thirds of the cases. Peak danger hours were between 10 a.m. and noon, between 2 and 5 p.m. Danger areas were the kitchen, bedroom and bathroom.

KISSING COUSINS

Is there danger for offspring of marriages between first or second cousins?

University of Michigan geneticists have made a study of such blood line marriages in Japan. They say "... while we are not recommending that you marry your second cousin, in Japan, at least, the results are not as bad as people thought."

The study, growing out of earlier work with atomic bomb victims in Hiroshima and Nagasaki, traced the death rates of children from blood line marriages.

OUNCE OF PREVENTION

With fall and cold weather coming on, public health experts advise you to have your heating unit checked to minimize the danger of leaking carbon monoxide.

Carbon monoxide, which smothers from within by taking the place of needed oxygen in your blood, is also produced by automobile engines or say fuel-burning devices. For safety, the Connecticut state department of health warns:

Always keep a car window open if your engine is running. Don't run your auto engine in the garage with the garage door closed. Have the exhaust system checked for leaks.

CANCER DEFENCE

The human body seems to have some natural defences against cancer, veterans administration researchers report.

They've put their fingers on parts of the human cells which appear to trigger the body's resistance to at least two strains of cancer. These triggers may explain why volunteer patients show a boost in protective antibodies when injected with a material containing their own tumor cells.

CANADA SIXTH

Canada ranks sixth in the world in manufacturing.

Moira

MOIRA — Mr. and Mrs. Archie Bailey, Carmel spent Wednesday evening with their parents, Mr. and Mrs. Bill Scott.

Mrs. Martha Mallory, Tweed spent Wednesday with Mr. and Mrs. Wallace Gilmore. They attended the funeral of Mrs. Tillie McInroy at Stirling.

Many from this community attended Tweed Fair. The 4-H Club members also won several prizes for their calves.

Congratulations are extended to Mr. and Mrs. David Mumby when their baby son, Gary Allen months old, won 1st prize in his class at Tweed fair.

Miss Sandra Wood, of Belleville spent Saturday night with her grandparents, Mr. and Mrs. Frank Emerson and returned home on Sunday.

Mrs. Will Shaw spent Sunday afternoon and tea with her sister Mrs. Hilda Ketcheson.

Several from here attended the Thomasburg United Church anniversary service on Sunday.

Mrs. Charlotte Vandenwater returned home on Thursday from Toronto where she has been visiting this past week.

Wife Gets Order For Hubby to Give up Ticket

DENVER, Colo. (AP)— Mrs. Gertrude Hunter, 47, obtained a court order Wednesday directing her estranged husband, M. Lakin Hunter, 49, to relinquish her season ticket to University of Colorado football games.

Hunter filed suit for divorce Sept. 21 charging his wife with mental cruelty. The couple, married June 3, 1939, has two children.

Mrs. Hunter said she was seeking a reconciliation and that attendance at football games with her husband had been "a traditional happy experience."

She said she wanted to attend this year's games so "maybe we can study Lakin's behaviour! Get your October Reader's Digest — now on sale!

(ADVT.)

"The World's Best Doctor"

A McGill Medical School graduate . . . a professor of physiology at 24 . . . world-beloved Sir William Osler is still called "the world's best doctor." October Reader's Digest tells of the many revolutionary methods he brought to medical schools and hospitals . . . methods still used today! And many Canadians, particularly World-War veterans, owe their very lives to his brilliance! Get your October Reader's Digest — now on sale!

Kill Eleven Rebels

PUEBLA, Mex. (AP)—Mexican military authorities reported today army forces had clashed with rebel remnants of the Sept. 15 uprising, killing 11.

Among them was 63-year-old Ubaldino Gallegos, leader of the group. The fighting occurred in the High Sierras bordering the states of Veracruz and Puebla.

No matter who you're having for dinner tonight, make sure they're warm enough. Use only safe, dependable longer burning "blue coal"—the hard coal that is colour marked for your protection. It's a warm experience.

'blue coal'

HARRY SMITH
FUELS LIMITED
152 Pinnacle Street
Belleville Ph. WO 8-5571

DON'T COMPROMISE

drive a new '62 LARK STUDEBAKER

...and get big car comfort at compact prices You need not compromise when you buy a new car. This '62 Lark is roomier than any other "family" car yet tops all for handling, parking, economy and convenient size. Examine the new classical styling, the new tasteful interiors, test the new limousine-like ride; thrill to the new Lark power, and smile at the new low price. The '62 Lark—

ENDURANCE-BUILT BY STUDEBAKER.

4-door and 4-door sedans, 4-door station wagons, convertibles and hardtop. Choice of economically, standard or smoothly synchronized with either V8 or 6 cylinder engines • 6 axle ratios • TWIN TRACTION (limited slip differential) • Hand rests • Reclining seats • Wide ranges of options.

These Lark Dealers Guarantee Your Satisfaction

Vader's Garage Service
142 North Front Street

Cook's Garage
Shannonville

Picton Motors Ltd.
Picton, Ont.

DON'T PUT UP WITH WALLFLOWER WALLS

PUT UP MASONITE WOODGRAINS

lovely to look at, low in cost!

Take the beauty of wood. Add the durable qualities of Masonite Hardboard. You've got Masonite Woodgrains . . . top panelling in Canada for beauty and economy. Each panel pre-lacquered in low-gloss satin finish to reduce glare. Comes in and see.

appealing...durable Masonite

Choose from 5 beautiful tones, including exclusive Royalcote Russet Cherry, Natura Cherry, and Frosted Cherry. Easy-to-install panels are 4' x 8'. Also 7' lengths. Ask for Masonite Woodgrains by name.

*TRADE MARK

ip

INTERNATIONAL PANEL BOARDS LIMITED
a subsidiary of
CANADIAN INTERNATIONAL PAPER COMPANY

Ask your Masonite Woodgrains dealer for an illustrated brochure.

GINGRAS BUILDING SUPPLIES LTD.
Trenton, EX 2-7568

ARTHUR A. SILLS & SON LTD.
405 Dundas St. E., Belleville, WO 8-6789

WHITE LUMBER & CONSTRUCTION CO. LTD.
14 N. Front St., Belleville, WO 8-5733

CRYPT-A-CROSSWORD

Hidden Word — A word which can be found within the actual clue itself.
Reversed Word — When spelt backwards, a clue word or adjacent words give the answer.
Anagram — Letters of a clue word or adjacent words rearranged to form the answer.
Double Clue — The clue contains two different meanings of the same answer.
Split Word — Find a straightforward clue about the answer; also further hints concerning part or parts of it.
Remember an straightforward clues.

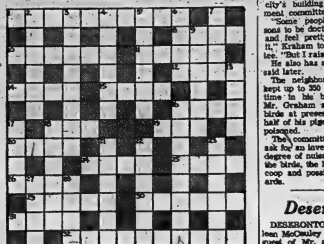

CLUES ACROSS:
1. Official residence. (Two words).
6. Drawing of part of a shark. (Hidden word).
10. Is this hoard extremely miserable?
11. Subdued!
12. Hobgoblin in company with little Edgar. (Split word).
14. Insect in human clothing, possibly!
15. Always comes in several sizes. (Hidden word).
16. A beard to do business with. (Double clue).
18. It may give a hoot.
19. A sort of herring having to do with a bird. (Double clue).
20. A color with ink, mostly. (Split word).
24. Remain to give support. (Double clue).
25. Powdered gold.
26. It's smart to be tidy. (Double clue).
29. Impudent, you'll admit! (Double clue).
30. Chancer or Carnivore.
31. Cushions of a kind.
32. Musical demand for a show of affection. (Three words). (Double clue).

CLUES DOWN:
2. A recently stolen animal that may be eaten. (Two words). (Double clue).
3. A boy, a bird, and a weapon. (Split word).
4. Dread.
5. Dreaded, possibly united. (Anagram).
6. A great story from the Pickwick Papers. (Hidden word).
7. A ship's officer must beat the captain at chess. (Double clue).
8. Appeared to be all right at heart. (Split word).
13. She's a toy. (Double clue).
17. An unprogressive state of affairs.
18. Can found scattering pins. (Anagram).
19. Towards the front.
21. Mississippi and Missouri, for instance.
23. A connected group of paper chess. (Hidden word).
28. Help a fool at the start. (Split word).
27. Richard's 3rd, perhaps.
28. A maiden calling for force, perhaps.

ANSWERS ON BACK PAGE

TAKE RESCUE COURSE

TORONTO (CP) — About 25 men, the first of several groups of the Ontario department of commerce and development's male employees, will begin a week-long rescue course in suburban Scarborough next week.

SUMMARIZES REVOLT

LONDON (Reuters)—Moscow radio in its home service news bulletins today gave a factual summary of the revolt in Syria quoting the rebel command statements and Western news agency reports.

Pigeon Fancier Stands Ground Against Protest

TORONTO (CP) — Pigeon fancier Donald Graham stood his ground Wednesday when angry neighbors protested about both television aerials and disfigured rooftops to the city's building and development committee.

"Some people raise their sons to be doctors or lawyers and feel pretty proud about it," Graham told the committee. "But I raise pigeons."

He also has six children, he said later.

The neighbors claimed he kept up to 350 pigeons at one time in his backyard coop. Mr. Graham said he has 62 birds at present, adding that half of his pigeons have been poisoned.

The committee decided to ask for an investigation of the degree of nuisance caused by the birds, the legality of their coop and possible health hazards.

Deseronto

DESERONTO — Miss Kathleen McCauley was a weekend guest of Mr. and Mrs. Brock Thompson.

Mr. and Mrs. Donald Kinnear were weekend visitors in Toronto.

Mr. and Mrs. Thomas Naylor of Toronto were weekend guests of Mr. and Mrs. E. C. Gilliam.

Miss Sharon Dugar who is attending the Bruno Hair College in Toronto spent the weekend with her parents, Mr. and Mrs. Harold Dugar.

Mr. and Mrs. Brock Thompson spent Saturday in Gananoque with friends.

Mrs. Dorothy McCullough returned home last week from the Maritimes. She reports the condition of Mr. McCullough is improving and hopes that he will be able to return home within the next few weeks.

Mr. and Mrs. K. M. Fraser, Bonnie Lou and Brock spent a short holiday at Algonquin.

Mrs. Lillie Tinney is a patient at the Kingston General Hospital.

Mr. and Mrs. G. S. Everitt of Port Hope, were weekend guests of his parents Mr. and Mrs. R. A. Everitt. During the weekend the couple celebrated their wedding anniversary and combined the occasion to celebrate the birthday of Mr. R. A. Everitt.

Mrs. Lillian Woodcock of Collingwood spent the last two weeks as the guest of her sisters, Mrs. O. Fitchett and Mrs. M. Solmes.

Mr. and Mrs. Oscar Fitchett are spending this week in Niagara Falls and Western Ontario as a quiet celebration for their 50th wedding anniversary.

Mr. and Mrs. Bruce Sills and Cindy of Belleville were weekend guests of Mr. and Mrs. C. English.

Mr. William Jackson has returned from the Kingston General Hospital after undergoing surgery and is convalescing at home.

Mr. and Mrs. Norman Bonnis of Sarasota, Florida are spending a short visit, as the guests of Mrs. E. Robinson.

Mrs. Treasa Lavare of Cloyne spent a few days with her niece Mr. and Mrs. Ray McDonald and family.

Mr. and Mrs. Robert Segar of Milnice, spent a few days with her brother and sister-in-law, Mr. and Mrs. Hobgear Lyman.

Mr. Arthur Armitage of Detroit, Mich., was a caller in town last week.

Mr. and Mrs. Harold Moody and family of Whitby were recent visitors with his parents Mr. and Mrs. H. Moody.

Mrs. June Brown of Belleville spent the weekend at her home.

Mr. Gordon Blake of Toronto spent the past week at his home.

Mr. William Jackson who has been a patient in General Hospital Kingston for the past month is convalescing at his home.

Mr. and Mrs. Harry Krebs of Toronto spent the weekend with her parents Mr. and Mrs. C. Malley.

Mrs. Lily Tinney is a patient at Kingston General Hospital.

Mr. and Mrs. Earl Carter and Barry of Kingston were callers with relatives in town, on Sunday.

Mr. Jimmie Sterrett of Kingston spent Sunday at his cottage.

The Galaxie '500' hardtop for 1962 retains the crisp taut lines of the traditional Ford styling but has dropped the fins completely. The Galaxie profile for 1962 is distinctively improved and with the mechanical and engineering improvements built into this year's model will be even easier to maintain and much more economical to operate.

Science at Work

By THE ASSOCIATED PRESS

Topics this week: Hot dandelion tea, the whole tooth and nothing but the tooth and an antique see in African rock.

FALLOUT AT SEA

The dusty, radioactive debris of atomic tests falls to sea at a much higher rate than it falls to land.

So report oceanographers in Oceanus, a journal of the Woods Hole Oceanographic Institute. They found that a column of ocean water contains more strontium 90 than does a comparable land surface at the same latitude.

These findings have been confirmed by U.S. Weather bureau experts who found higher fallout on coasts than at inland areas, and even higher fallout for islands. So far there is no full explanation of this phenomenon.

THE WHOLE TOOTH

Saliva can actually pass into the inner pulp of the tooth, say Emory University researchers.

In fact, saliva may help prevent cavities. It appears to do so in laboratory animals.

Dr. John Hahl reports that the saliva has an alkalizing or buffering effect which helps neutralize the acids from foods. It also apparently has a cleansing ability and may even help re-mineralize the tooth.

LOTS OF ROCK

In some 10,000 feet of South African rock some 200,000,000 years old is probably the world's strangest zoo. Here the fossils is a succession of early animal life from cold-blooded reptiles to warm-blooded animals.

Dr. Nicholas Hotton III, a geologist for the Smithsonian Institution, found some 200 specimens—remains of both plant and flesh — eating animals.

Some were as small as a mouse, some as big as a bison. Plant eaters were generally the largest, with huge triangular heads, beaked, turtle-like jaws and bulky bodies. Meat eaters were marked by the development of enormous teeth.

THE WHOLE TOOTH

POOR DANDELIONS

Most North American dandelions just don't have sex. And that may be one reason why your lawn has so many dandelions every summer.

Most of these dandelions can reproduce without benefit of mating or cross-fertilization, explains Dr. John H. Beaman of Michigan State University.

Falcon Fordor Sedan

GOOD news!.. I'm, here today
and BETTER, than ever
Canada's BEST selling compact... '62 FALCON

I'm 62 ways new from transmission to carburetor ... with smoother shifting, quieter ride and even better economy. And as for the rest of me, they're the things that have made me the best-selling compact car in Canada. I go as much as 35 miles to the gallon on regular gas, and I now go up to 6,000 miles between oil changes. There's a new 30,000 mile or 2-year radiator coolant. My price is low. My trade-in value is highest of any compact in Canada. And my brand-new brother is here, too ... Falcon FUTURA... with new interior luxury appointments, including a smart console compartment between the new bucket seats. Now we're here you'd better come see us fast—before the line up's too long. And Ford Dealers give a 12-month or 12,000-mile warranty, whichever comes first.

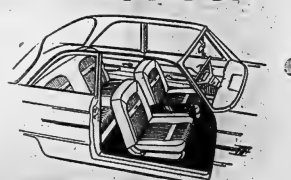

'62 FALCON FUTURA ... the Compact cousin of the Thunderbird ... with individually adjustable bucket seats ... a handy console compartment between the seats for gloves, camera, sunglasses and other personal effects ... sleek new outside trim. That's '62 Falcon Futura—an exciting new approach to compact travel.

'62 Ford Falcon and Falcon Futura.
Canada's best-selling compact
Curbside freshness illustrated was optional at extra cost.

SCOTTY REID MOTORS
SHANNONVILLE
DIAL WO 2-7133

REPAIRS CRACKS QUICK AS THAT!
Comes To You The Way You Like It—Powder Or Paste

FOR 20 YEARS THE FAVOURITE OF CANADIANS EVERYWHERE.

Yes, for over a generation home owners from Coast to Coast have agreed there's nothing like Resurfo powder or paste to restore cracked or broken plaster to its original smooth newness. Resurfo also fills and levels wallboard joints.

Get your free Resurfo folder from leading Hardware, Building Supply, Paint, and Departmental Stores.

The Resurfo Company Ltd.
Montreal

L. G. BYRD AND SON
224 Coleman St.
WO 8-7682

HOUSTON'S
76 St. Paul St.
WO 8-5428

Sherwin-Williams CO. LTD.
262 Front St.
WO 8-5434

Distributed by CANADIAN PITTSBURGH INDUSTRIES LTD.
220 Church St.
WO 8-6795

Distributed by QUINTE PAINT & WALLPAPER LTD.
"On The Market Square"
18 McAnany St. WO 8-5721

See Your RESURFO Dealers Listed Here

Second Section

The Ontario Intelligencer

Pages 11 to 20

BELLEVILLE, ONTARIO, FRIDAY, SEPTEMBER 29, 1961

Early Decision Expected On SIU-Brotherhood Row Over Crew Certification

By ROBERT RICE

OTTAWA (CP)—An early decision if expected from the Canada labor relations board on a certification battle between two unions over the crews of two ships operating on the Great Lakes.

The battle involves the Canadian Brotherhood of Railway, Transport and General Workers (CLC) and the Independent Seafarers' International Union of Canada.

The brotherhood won a 35-to-0 vote of support from the crews of the two ships—the Harbour Venture and the Wheat King, both owned by Inland Shipping Limited, a subsidiary of Upper Lakes Shipping Company of Toronto.

The northern vessels is tied up in Marquette, Mich., by a labor dispute that threatens to become an international incident.

Earlier this summer the Soo Locks at Sault Ste. Marie, Ont., and Duluth, Minn. It was finally loaded by supervisory dock workers after the brotherhood threatened to boycott the St. Lawrence Seaway against all American ships.

KEEPING WATCH

Meanwhile, external affairs department and the U.S. state department are understood to be keeping a close watch of the Northern Venture, which is loaded with Canadian grain and is registered in Canada.

The vote on the brotherhood's application for certification as agent for Inland Shipping employees was announced by the labor relations board after the SIU filed a counter-application. The board is to hold separate investigations of fraud and misrepresentation against the brotherhood and the company, both of which denied the charges.

The SIU claims that they have far - reaching effects on the Great Lakes shipping industry. If the brotherhood wins certification rights it will have pulled an end run into the SIU's jurisdiction over seamen on Canadian Great Lakes ships.

A rival marine workers' union is being formed to carry on the brotherhood fight against the SIU.

Have Difficulty Learning Reds Berlin Plans

UNITED NATIONS (AP)—Western foreign ministers were reported today to be making slow progress in obtaining information from Foreign Minister Andrei Gromyko on Soviet plans for negotiating on the Berlin crisis.

U.S. State Secretary Dean Rusk and Foreign Secretary Earl Home of Britain have spent a total of more than 10 hours conferring with the Soviet foreign minister in the last eight days, and their main question about Soviet intentions are said to be still unanswered.

Rusk and Gromyko reported the talks have yielded some slight indication that Russia and other members of the Soviet bloc may be prepared to begin arranging a Big Four foreign ministers conference, but obviously it is in no haste to do so.

Some Western officials think Gromyko probably will not be ready to start off a conference before a Soviet Communist party meeting in Moscow next month. There is speculation that he may confer with Communist East Germany or announce definite plans for signing it at that time. He may not want to get into negotiations until he has acted.

Home and Gromyko spent 80 minutes together late Thursday in their second meeting, a session previously had held two long conferences with Gromyko and is scheduled to meet him again Saturday.

GOES HOME SUNDAY

Rusk then will hold a final talk with Home, who expects to fly to London Sunday. Gromyko may go to Washington next week for another meeting with Rusk.

Gromyko is understood to have emphasized to Home all over again that the Soviet government wants to make a Berlin settlement only in the framework of an East German peace treaty.

By this approach the Russians seek to get one of their main points which is that eventually the stationing of Western troops in West Berlin must come to an end.

Rusk has said many times that the United States has no intention of weakening the position of the West Berlin garrison by any arrangement which implies that the troops are there through agreement with either Russia or East Germany.

REVOLT IN SYRIA — Syrian officers claimed they were fully in control of all parts of Syria (shaded) in a military revolt against the United Arab Republic. President Nasser in Cairo ordered Egyptian troops in the Syrian region to march on Damascus (underlined), the Syrian capital where the rebels struck first. (AP Wirephoto).

Nasser's Ambitions Badly Hit by Syrian Revolt

By HAROLD MORRISON
Canadian Press Staff Writer

Gamal Abdel Nasser's ambitions to become the strongman of the Arab world may be badly hit by the sudden revolt in Syria.

It may take some time for the president of the United Arab Republic to convince the rest of the Arab nations that the U.A.R. can promote strength, unity and stability in the Middle East.

The three-year Egyptian-Syrian marriage, under the republic is seen at least in the eyes of some disappointed Syrians as a shotgun affair by the promotion of Nasser's personal ambitions to rule the Arab world.

To get Syria to join the republic, Nasser rewarded his chief Syrian supporter, Col. Abdel Hamid Serraj, with an influential political position in the new central government.

Meanwhile, Nasser's own military chief, Field Marshal Abdel Hakim Amer, was given increasing power in Syria. Amer worked with the Syrian peasants against entrenched interests and increased his own popularity in Syria through land reform and low tariff rates.

BY RESIGNATION

Last month, Nasser suddenly reshuffled his cabinet, creating seven vice - presidents. Amer was at the top of the list; Serraj somewhere near the bottom. Syrian interests were submerged under Cairo domination. Serraj recently quit.

Syrian military tempers boiled under a display of new Egyptian power. But, some Syrians would like to see an end to the republic, but this is unlikely to happen. There is evidence of division among the Syrians on this issue and Amer's army forces are so spread among the Syrian that a successful counter-revolution may be impossible.

Nasser himself has made clear he would never tolerate dissolution of the republic. Armed with MIG jet fighters and other Soviet military equipment. Egypt is in a strong position to back Nasser's words with guns. Egypt has a population of about 9,000,000 compared with Syria's 4,000,000.

But the outburst in Syria undoubtedly adds to Nasser's worries. Other Arab states may show reluctance in the future to join the republic. This may affect Nasser's ability to convince the West and Moscow that he is truly the top man in the Middle East.

New Dwellings In Urban Centres Up 42 PerCent

OTTAWA (CP)—Construction starts for new dwellings in urban centres leaped 42 per cent in August to 9,467 units from 6,678 in August of 1960, the bureau of statistics reported today.

Dwelling starts in the January-August period increased 28 per cent to 58,346 units from 45,190 in the corresponding period last year.

Completions totalled 7,784 dwelling units in August, a rise of 31.2 per cent over the corresponding figure of 6,963 a year ago. Completions in the January-August period fell to 48,583 units from 56,970.

FOUND BY RUSSIAN

The Pribilof Islands in the Bering Sea got their name from Gerasim Pribylov, a Russian navigator who discovered them in 1786.

Senator Roebuck Calls Sales Tax A 'Disaster'

OTTAWA (CP)—Ontario residents regard the recently - imposed provincial sales tax of three per cent as a "financial disaster," Senator Arthur Roebuck (L Ontario) said today.

The tax represents the price paid by the Ontario government when it decided to "follow John" (Diefenbaker) in his successful bid in 1957 for federal power, the senator declared.

He spoke during debate in the senate chamber on the government bill ending the tax-rental system in federal-provincial fiscal relations and letting provinces after next March 31 collect their own taxes. The bill received third and final reading.

Senator Roebuck said Mr. Diefenbaker let it be understood in 1957 that he would increase Ontario subsidies by amounts that finally settled at around $150,000,000 annually. The revised proposals left Ontario and its provincial fiscal matters wouldn't be as the tabs he followed to "make possible the spending proclivities of the (Ontario) government."

The sales tax is the worst kind of tax because it falls most heavily on the poor, he said. Ontario residents now felt the "financial disaster."

Senator Roebuck said federal-provincial tax negotiations reached the "lowest ebb in our history under Mr. Diefenbaker.

"The prime minister had done more to "intensify the evil" in the system of federal subsidies to provinces than any previous measure, using the worst features as his model. The new government must face the voters on this issue—and it may not be very long either, and the next time Ontario cabinet minister.

Senator Roebuck said, the federal and Ontario governments "take the prize as the widest spenders of our time."

Reuther Sets Strike Deadline Against Ford

DETROIT (AP)—United Auto Workers president Walter Reuther Thursday set a strike deadline of 6 p.m. Monday against Ford Motor Company in a move to break a deadlock in contract negotiations on national economic issues.

Reuther announced the strike deadline at a press conference shortly after he returned to the bargaining table.

A strike at Ford would make leave idle more than 140,000 hourly workers and halt 1962-model car production.

Ford and the UAW have been working on a day-to-day extension of their old agreement. The extension is subject to cancellation by either party on 48 hours notice.

The UAW is reported seeking a package of improvements in General Motors in negotiations covering Ford hourly workers.

STEADY EMPLOYERS

MASSENA, N.Y. (AP) — All seven Eagle brothers now are members of the 25-year club at the Alcoa plant here. The latest to join was Thaddeous. Their combined employment totals 321 years.

White Mercenaries Mainstay Of Tshombe's Katanga Army And Feared by UN Troops

NDOLA, Northern Rhodesia (AP)—Some people call them les Affreux—the Dreadful Ones. They are white mercenaries—soldiers for pay—and the mainstay of President Moise Tshombe's Katanga army.

They are a mixture of disgusted French paratroop officers, foreign legionnaires, adventure-seeking South Africans and Rhodesians, Belgians who say they want to save Katanga from Communism, and other Europeans.

Some were driven to Katanga by the passion for adventure, others by an unexplained, mystic search for something they have been unable to find elsewhere.

Many cannot explain why they are in Katanga.

This correspondent talked to a number of these men. They said the world does not understand them and the press pre-sents them as criminals.

No one knows exactly how many of them still are in the Katanga army. Some left when the United Nations ordered their departure earlier this year.

According to best estimates there are 400 mercenary field officers in the Katanga army and about the same number, ranging from a former French colonel to a South African bush pilot.

Despite their swashbuckling attitude, many live in fear of being shot in the back by their Negro troops.

It cannot be said that the mercenaries command Katanga troops. They are more properly attached as instructors or advisers to newly promoted Negro officers.

Only the parsecommando balaklava, the elite unit of Tshombe's army, is led by tough white officers, most of them French veterans of Indochina and Algeria.

During the recent fighting in Katanga, the mercenaries imbued roads, fired mortars into UN positions and did most of the sniping. To them, the United Nations was trying to ruin their haven.

They screamed it with rage when Negro Katanga troops preferred to stay in their camps rather than fight.

To talk with them the correspondent had to promise not to write their names, although some already have been reported.

There was the French colonel who dreamed was to make the Katanga army the model army of the world.

"Real fighters," he said, "the government ruined our chances. And here the United Nations is trying to do it. Everything seems to be working in favor of international communism."

There were other, less idealistic mercenaries. A young lieutenant said he was in Katanga was to "kill those UN bastards."

He did not explain why.

"This is the place where you can get rid of your complexes," said a South African.

A white instructor used to get the basic pay of $3,000 a month, francs a month—$200 according to the official exchange rate. Officers get higher salaries. But it seemed that money was not the main reason. Many of the mercenaries told the correspondent they were in some way an escape from the organized, safe, civilization of Europe, to some a kind of thrilling life, to others simply a way of killing unpunished.

Two Paper Mills Recognize Union as Bargaining Agent

GRAND FALLS, Nfld. (CP) The United Brotherhood of Carpenters and Joiners of America, last year union to woo Newfoundland's 14,000 loggers, sent one of its organizers into the woods today after announcing it had been certified as bargaining agent for two paper mills in the province.

The union announced that the provincial paper mills had agreed to recognize it and that it was now negotiating what would be asked to complete an application form so that a meeting of loggers can be held.

The meeting would elect delegates for a committee to negotiate a new working agreement.

Immediate effect of the announcement is expected to be felt at Stephenville, where Abitibi Land Brotherhood of Woodsworkers (ind.), set up to settle the violent 1959 logger strike. It replaced two locals of the International Brotherhood of Pulp, Sulphite and Paper Mill Workers of America (CLC), which had been on strike against the Anglo-Newfoundland Development Company. Together paper company is Bowater's.

The brotherhood had announced earlier it would disband once the Carpenters were recognized. NBWW, officials were not immediately available for comment.

The IWA, meanwhile, plans to seek certification — it was decertified by the legislature during the 1959 strike — before the twelve Employees Local 1288 Newfoundland Labor Relations Board. It charges the Carpen-hourly wage increases of seven cents and six cents with regard to the two unions and the two years. Still unsettled is a parent CLC is expected later strike by 1,200 grain millers.

Imports Up 6.5 PC in May

OTTAWA (CP) — Canada's imports increased 6.5 per cent in May to a value of $549,500,000 from $516,000,000 in May 1960, the bureau of statistics reported today.

The total value of imports in the first five months of the year, declined 1.9 per cent to $2,715,000,000 from $2,768,000,000 in the like 1960 period.

Imports rose in value in May from the United States, United Kingdom, Venezuela, West Germany and Japan, among major sources of supply. Imports from France and Italy dropped.

SIGN WAGE PACT

BUFFALO (AP) — Grain elevator workers here accepted a three - year contract Thursday, ending a walkout that had tied up the world's largest grain port. The contract gives grain elevator workers a 10-cent-an-hour wage increase each year.

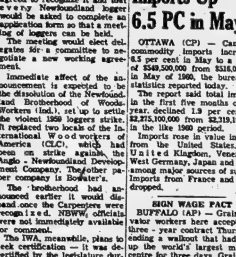

Herbie Farrow, 17; Harold Walsh, 17, and Sgt. William MacDonald, all of Police Boys' Club.

Teen-Age Canada

Boys' Club Turns Out Whizzes

By JACK HUTTON

A 14-year-old Grade 7 student in Halifax was having so much trouble with studies three years ago that he seriously thought about getting out of school.

Last year he finished Grade 10 in a greatly improved student.

What's the change?

Harold Walsh, now 17, and his teachers both credit the change to a 10-year-old institution in North Halifax—the Halifax Police Boys' Club.

Harold became interested in ham radio through the club. And before he'd finished building his first 81.6 transmitter, he found concentrating on Ohm's law and super heterodyne receivers had "rubbed off" on his school-work.

This week I visited the club in its reconverted army hut to find out how and why the club has been able to carve out such a reputation for outstanding boys and athletes in just 10 years.

The boys try wrestling simply as an interesting sideline, but one of their wrestlers recently placed third in Dominion wrestling competition. Several in the club took up ham radio in a casual way, but eventually wrote examinations far tougher than the Department of Transport standard.

The unbelievable side to the Club, I found, is that it started in 1950 as an attempt to provide activities for 60 handpicked boys whom police described as among "the roughest and toughest in the city."

The first attraction was sports. But other interests gradually developed. Every week, Model railroading buffs from all over North America drop in to marvel at the club's track (which includes a hand-made drawbridge.)

Sports are still important (witness the wrestling, soccer, swimming and other championships), but the club also offers woodworking, leatherwork, electronics, ham radio and publishes its own little magazine.

SUMMER CAMP

A summer camp at nearby Lake Charlotte was started a couple of years ago and now tries to offer each of the 300 boys in the club one week each summer at the lake. It's the club's largest single project.

The ham radio section, which had a neat lieutenant-commander as instructor for some time, is understandably proud of the other station it had contacted. They talked one night to a Russian scientist who had helped to build the first sputnik.

Sergeant Bill MacDonald, director of the club, puts in a regular shift, with the police force and returns each night to be with his boys. But other instructors also donate their time as well, I found.

Said Sergeant MacDonald: "Our reward is watching the kids develop. Several of them have got into trouble but been brought back by the other kids. And all over the city kids are working at jobs they first started to learn here."

I asked Ken Cochrane, the 19-year-old president of the club's Senior Council, what he figured the club had done for him and others.

"I believe," he said, "that the best thing the club does is to make kids feel part of a community. First you get into one thing, then another—and there's no time left to get into trouble."

"Maybe the term 'good citizen' sounds wishy-washy," he added. "But that's what I figure the club is turning out in more ways than one."

BACK AS HELP

Well, I've got a confession to make. You recall that some weeks ago I invited you to take a whirl at figuring the average speed of, Yuri Gagarin while he was in orbit and promised to present the then correct solution.

I can't figure which of you was right.

A grand total of 185 math fans tried the question (all correctly, I might add.) And most of you, although you worked out the problem in different ways, mailed in the answer on the same first day.

Since many of you asked for another question, here's another science-math problem, enthusiastically tackled by Grade 9 maths text. (This time just work it out and I'll supply the answer in the next column.)

Alan R. Shepard, the American astronaut, became the first man to cover part of the flight of Icarus.

His Mercury capsule, named Freedom 7, reached a maximum height of approximately 115 miles five minutes after take-off.

The distance between the two points was about 11 times the craft travelled 115 miles measured horizontally. Find the average speed of descent measured vertically. (Good luck and don't see how you did next week.)

OPTIONAL SIDEBAR

TOP 20 TUNES

1—Take Good Care of My Baby—Bobby Vee
2—Michael—The Highwaymen
3—The Mountain High—Dick and Dee
4—Crying—Roy Orbison
5—Little Sister—Elvis Presley
6—Does Your Chewing Gum Lose Its Flavor—Lonnie Donegan
7 Who Put the Bomp— Barry Mann
8—My True Story—Jive Five
9 Wooden Heart—Joe Dowell
10—Beautiful Baby — Bobby Darin
11—Hurt—Timi Yuro
12—You Don't Know What You've Got—Ral Donner
13—Where? You—Johnny Tillotson
14—Mexico—Bob Moore
15—Little Bit of Soap—Jarmels
16—Frankie and Johnny — Brook Benton
17—Bless You—Tony Orlando
18—More Money for You and Me Medley—Four Preps
19—When We Get Married—Dreamlovers
20—I Just Don't Understand—Ann Margaret

"Just a Second"

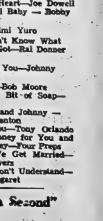

"That fish isn't as big as the worm you used for bait, Dad."

The Training Camps

By THE CANADIAN PRESS

Most National Hockey League clubs took a breather last night from the rigors of exhibition games.

Only one big - league team was back into action — New York Rangers, who defeated Kitchener - Waterloo Beavers, their Western Pro Hockey League farmhands, 8-4 at Guelph.

Meanwhile, Rochester Americans of the American League suffered a 6-3 defeat by Hull-Ottawa Canadiens of the EHSL at Peterborough.

The Rangers rocketed to a 5-1 lead in the first period against the Beavers, Jean Ratelle, the Rangers' first scorer, got his only a penalty shot called by referee Frank Udvari. The ex-Niagara York goals were by Ezrl Ingarfield, Ken Schinkel, Johnny Wilson, playing-coach Doug Harvey, Irv Spencer, Andy Bathgate and Camille Henry.

Beavers' scorers were playing - coach Red Sullivan, Jim Neilson, Sandy MacGregor and Mel Pearson.

Rangers manager - coach Muzz Patrick announced Bryan Hextall Jr., son of a former Rangers star, had been signed. He was assigned to the Beavers. The only New York holdovers un-

Top car in the Mercury line for 1962 is the Monterey Custom seen here in the four door hardtop model. Side appearance of the Mercury Monterey is noticeably different in line and trim while the conical shaped taillights set into tubular-shaped fins make a complete change from last year's car. Several major mechanical features are incorporated in the 1962 Mercury Monterey to save maintenance costs and eliminate many service steps that have been accepted as normal in the past.

signed are Wilson, Schinkel and centre Ted Hampson.

Willie O'Ree spanked Hull-Ottawa's attack with three goals. Wayne Connelly, Stan Mazerolle and John Annable got single tons. Rochester scorers were Bill Wilson, Dick Gamble and Stan Smrke.

The NHL Boston Bruins regarded the signing of rookie defenceman Ed Westfall. The 21-year-old defender was an all-star last season with Niagara Falls Flyers of the OHA Junior A series.

General manager Lynn Patrick of the Bruins said Westfall will start the season with Boston, but may be sent out later for minor pro seasoning.

LEAFS IN WEST

Toronto Maple Leafs arrived in Edmonton Thursday night for a five - day exhibition safari. Missing from the squad was goaltender Doc Simmons, earlier named by coach Punch Imlach as alternate netminder to veteran Johnny Bower.

Imlach said recently rookie Jerry Cheevers will help Bower. He said Simmons was told he was being assigned to Rochester and asked to practise with the AHL team in Peterborough.

Say 30,000 Will Watch Grand Prix

By HARRY CALNEK

ORONO (CP) — The fastest sports racing cars in the world howled around nearby Mosport Track today as drivers sought key starting positions for Canada's first Grand Prix.

Some of the 26 drivers seeking $12,000 prize money in Saturday's 200-mile grind covered the 2.5-mile twisting road course in the early morning mist on foot.

"I want to know every inch of this track," said John Fulp of New York, who'll drive a 268 Dino Ferrari.

Two of the earliest arrivals at the track 80 miles east of Toronto were Mexican brothers Pedro and Ricardo Rodriguez.

Pedro, 21, and Ricardo, 19, each hardly more than five feet tall and looking like high school boys, captured the imagination of Sam Scrimont was building up for them to beat the favorite—Britain's Stirling Moss, motor racing's maestro.

Ricardo, who like his brother started racing before he was 13, was considered to have the best chance in a Dino 246 Ferrari.

Some 30,000 are expected to watch the race.

Moss was as calm, cool and methodical as ever. He'll race a Lotus 18, a car he started eight races with this year. He won all eight.

He also took a 300-mile Mosport race in June without extending himself or the car—it has five gears and he only used four.

Few people had considered Olivier Gendebien as a threat but the experts were looking at the famed Belgian ace to come up with surprises. In two previous appearances in Canada he's been in under - powered cars. Saturday he'll be in the cockpit of a car identical to Moss'.

Pedro, in a three-litre Ferrari, and Pete Ryan of Mont Tremblant, Que., in a lotus 19, were also expected to put up a stiff challenge.

The Tracks

TORONTO (CP)—Airco War, a two - year - old colt owned and trained by Les Lear of Calgary, won the featured Fairbanks Claiming Purse at New Woodbine Park Thursday.

Airco War defeated Dahema by 3½ lengths in the one-mile run. Marchena finished third.

Paying with the crowd of 4,233, Airco War paid $6.70 to win.

The daily double paid only $12.30. Two heavily - backed favorites, Ribels and Hashby, won the first two races.

Hashby's was the 11th winner of the meeting for $5-pound apprentice jockey Jerry Johnston, leading rider at New Woodbine.

COSSA Football

Quinte Wins Over Picton

By BILL BURLEY

Quinte Secondary School swept over Picton by top-sided scores here yesterday in a Bay of Quinte COSSA twin-bill.

Quinte Seniors dumped Picton 34-1 while the Juniors downed their Prince Edward counterparts by a 22-6 score, keeping their undefeated record intact with the win.

SENIOR GAME

Picton kicked off to Quinte and held them on their 15-yard line. Quarterback Skinner sent Gilroy and Wardle through a series of off-centre ground plays to push towards centre field before Chatland of Quinte pulled in 30 yards before being grounded. A quick pass to Davis put Quinte in close and Gilroy took a handoff to romp over for the touchdown. The convert attempt was wide.

Both defences tightened at this point but Quinte finally took over with Skinner going 6 the air on a 35-yard pass to McLaughlin for his team's second major. Hall kicked the extra point.

Picton's rushing defence held Quinte on the Picton 30 to force a third down. Mike Chatland faked a punt and fired the ball into the arms of Skinner in the end zone. Hall added the extra point.

The visitors scored their lone point when Lee tackled Quinte's Gilroy in the end zone after a 25-yard punt but Chatland booted a 34-yard shot to get the point back for Quinte.

McLaughlin and Onderdonk accept later Quinte majors, the former's on a pass play and the latter's on a fumble recover in the Picton end zone. Hall added another convert.

Both teams' defence stood out while Mike Chatland of Quinte and Rick Lee of Picton were top individual performers.

JUNIOR GAME

Picton's strong defence hampered Quinte's ground attack but Eves took to the air to lead to the winners' first touchdown. Leach pulled in a pass and crossed the line and Leslie added the extra point.

Leslie burst through a hole in the Picton line from 20 yards out to score the second major. He also converted.

The teams, battled evenly until late in the third quarter when Beach ran across for Quinte's third major score. Leslie registered another extra point.

A long punt led to a Quinte safety point to complete the scoring.

City Works Win Title And Trophy

City Works are the first champions of the newly formed City Interdepartmental Softball League.

Last night the munk-ball matadors from the ballcomsnowplow department turned the hose on the Smoulderng Smokies of the Fire Department and doused them with a 20-11 soaking.

The Works took the series, championship and Mel Barriage trophy by a 3-1 count. They will be feted and presented with the cup and miniatures at a league get-together at the Club Cedars next Friday night.

Clean-up Pottay wore a grin this morning that would get him plenty from a toothpaste commercial.

At the end of the fifth with the score 14-8 against his Hosers, "Wargy" O'Brien was seen heading for points west.

The Works won the battle with three separate explosions. They zipped for a five-run burst in the second; dynamited a seven-run jackpot in the third and battered the Smokies with a six-run eruption in the last frame.

The Smokies scored twice in the first, second and fourth innings. They added one in the third and fifth and three in the seventh.

Umpires Al Kelleher and Austin Watkis handled the behind-cost chores.

Stan Fiskin hurled for the winners with Ray Reid taking the defeat.

The league has been a credit to the teams and the departments they represent. They had a lot of fun, proved themselves fine sportsmen and hope to have it bigger, and better, loop next season.

The teams: Firemen — Westbrook, Diamond, Parks, Reid, Vance, Smith, Christopher, Dalzard, Stephenson and Rose.

Public Works — McInroy, Lot, Smith, Polin, Wilkinson, Fights Griffith Saturday

Paret Wants Title Back

NEW YORK (AP) — Benny (Kid) Paret, 24, who held the world welter weight boxing championship 11 months before losing it to ravaging Emile Griffith, gets a return title crack at Griffith in a 15-rounder Saturday night.

"I'd sure like to get the title back," the Cuban said through an interpreter. "You don't know what being champion means until you're no longer champion."

The odds are 3 to 1, however, that the muscular, aggressive Kid won't dethrone Griffith.

Griffith, 23, a native of the Virgin Islands who now lives in New York, has won eight straight fights over strong opponents and has shown improvements — especially in power — with each fight. His record is 25-2, including nine knockouts. He never has been stopped.

Paret's record is 23-10-3, including nine knockouts. He has been stopped twice and hasn't fought since losing the title to Griffith.

Each fighter figures to make around 250,000 Saturday from television and gate receipts.

Finance your NEW CAR through COMMERCIAL CREDIT ONLY 6% DISCOUNT PER YEAR

Fast, friendly, convenient service . . . years of experience financing millions of cars and trucks, mobile homes, boats and home appliances. Stop in or call.

COMMERCIAL CREDIT PLAN LIMITED
177 PINNACLE ST.
WO. 8-6441

VADER'S ARE OPEN
THIS SUNDAY, OCTOBER 1st
AND
ALL THE COMING WEEK
7.00 A.M. to 11.00 P.M.
DROP IN AND TEST DRIVE
THE NEW 1962 "LARK" TODAY!
VADER'S GARAGE
WHITE ROSE SERVICE STATION
162 NORTH FRONT STREET WO 2-1491

MORTGAGE LOANS — NOTICE
To those contemplating building or re-financing we suggest getting applications in as early as possible. We do our own inspections and valuations and can, therefore, give immediate action. Advisory service free. Money advanced as building progresses.
JAMIESON BONE & CO.
FIRE, AUTO, ETC. INSURANCE
DIAL WO 8-6705 163 FRONT ST.

"SPARTON'S PICTURE" OUT FRONT
... a perfect picture from any angle

Shown above "The Colonel" 36½" w x 32" h x 15" d

Sparton's big 22" picture tube is set out from the front of the slim cabinet . . . clear of the surrounding mask that cuts off part of the picture in ordinary TV sets. At last, total viewing, without distortion, even for viewers sitting off to one side!

And Sparton does it safely too, with an armour shield of Corning safety glass bonded to the face of the tube. No dust can ever get between glass front and tube.

Sparton's horizontal chassis, featuring power transformer, front-mounted speakers and hand-crafted circuits guarantee extra performance and seven years of trouble-free operation. Sparton cabinets have the smart, slim furniture look and do not bulge at the back like ordinary TV sets. Sparton gives you more picture, more viewing pleasure for all the family. See Sparton TV today.

The Beauty... SPARTON TV ...with the boldest eye

"The Page" 32½" w x 33" h x 14½" d
"The Richmond" 33" w x 31" h x 15½" d
"The Seaside" 33½" w x 33" h x 16" d

PERCIVAL FURNITURE CO. 380 FRONT STREET WO 8-3489
ROLUF'S MUSIC CAMERAS TRAVEL 237 FRONT STREET WO 8-5581

WHEN YOU'RE REALLY HOT, TIRED, THIRSTY
JUST SIT DOWN SOMEWHERE AND...

try a case of Canada's fastest growing ale
Labatt's 50 ALE
...for spirited refreshment!
Labatt's Ale!

—Hot off the Bowling Alleys!—

MEN'S COMMERCIAL "B" LEAGUE

Recreation 7, Kit's Aces 0; Bootha 5, Thrashers 2; Plaza 5, Canadian Hotel 2.

High Scores — G. Hamipstt 304 (341), R. Bunnett 738, J. Moon 706, R. MacDonald 695, G. Booth 668, G. Lockhart 683, M. Stormy 650, F. Bly 637, R. Browning 635, J. Dennis 628, A. Knox 626, D. Brown 619, G. Bexley 618, K. Scott 616.

STUDENTS' LEAGUE

Woodland Cleaners 1678, 3, Kelly's Drug Store 2062, 5; L. G. Byrd & Sons' 1756, 3, Pepsi Cola 1950, 5; A & P 1560, 5, O'Connor's 1907, 3.

Girls' High Singles — Penny Weymark 213, Linda Moreau 196.

Girls' High Triple — Linda Moreau 472.

Boys' High Singles — Richard Herrington 344, Jim Woodcock 324, Joe Brown 305, Don Hewitt 300.

Boys' High Triples — Richard Herrington 878, Ricky Adams 873.

LADIES' BUSINESS LEAGUE

Hi-Lo's 3, Hardworkers 8; Kitchen's 0, Roll-A-Lonts 7; Hit & Mrs. 3, Rough Riders 2; Corbiestiefs 5, Lucky 8's 2; Happy Eights 0, Pirates 3; Thunderbirds 7, Boomerettes 0; Lawn Bowlers 5, Bunbeaters 3.

High Singles — J. Spencer 315-287-260, F. Schrieder 281, M. Faul 270, M. Fisher 269, A. Pullman 268, M. James 263, L. Calcutt 257, S. Powers 245, M. Hrodic 243.

High Triples — J. Spencer 868, F. Schrieder 717, M. Hrodic 637, B. Hunt 635, M. Faul 620, L. Calcutt 627, M. James 624, V. Christopher 614, J. Hunter 610, R. Sims 606, B. Levick 601.

MEN'S COMMERCIAL "A" LEAGUE

Campbell's Auto Body 7, Horlock Electric 0; Begley's Aluminum 7, White's Hardware 0; Black Diamond 7, Robin Dairy 0; Sano 5, Cranston's 2; Loblaw's 4, Bishop Steel 3; Stephen Licence 5, D. & D 2.

High Triples — B. Cruickshank 997, Bill Long 932, Norm Clapp 879, Max Peoples 866, W. Bailey 854, Peter Morgan 853, Ken Peoples 833, Bill Wood 818, Davy Ellis 843, Al Dever 802, Jack Stewart 800, Jim Begley 798, Bishop 830, G. Crabb 834, J. Miller 825, M. Sorrel 844.

High Singles — M. Peoples 368, R. Bidley 358, D. Lynch 351, J. Dennis 348, D. Morgan 353, G. Crabb 391, C. Baker 350, C. Smith 381, B. Long 364.

RECREATION MIXED BOWLING LEAGUE

Yogis 7, Lucky Strikes 0; Hotel Quints 5, Kemp's Food Market 2; King's Drive-In 5, Knot Heads 2.

Men's High Single — Herb Seamer 295.

Men's High Triple — Bob Dafoe 668.

Ladies' High Single — Joanne Dafoe 256.

Ladies' High Triple — Joanne Dafoe 580.

High Scores — Bob Dafoe 668, 324-313-301; Herb Seamer 674, 233-225; John Hamilton 614, 244-259; Ron Lamb 234; Jack Calnan 230, C. Turnbull 222, Pete, Annis 211, Touis Pappa 214.

FORESTERS' BOWLING

Men's High Singles—Clayde Royce 347, Bill Pappas 346, Paul Munns 214; Ross Taylor 213, Walter Waite 206, Raymond Marsh 200.

Ladies' High Singles—Betty Royce 205, Anita Warren 202, Marg Ruttan 190.

TUESAY AFTERNOON LADIES' LEAGUE

Comiles 5, Pirates 2; Polka Dots 3, Fumblers 2; Do-Belters 3, Rela's Rollers 2; Blow Outs 3, Hi-Lo's 2.

High singles — Audrey Trapnell 241, Fran Deanne 221, Marg Hawkins 235, Marg Watkin 225, Marg Rodgers 213, Muriel Sargeant 215, Flo Brown 211, Laura Batt 206, Bessie Post 205.

MIXED COMMERCIAL LEAGUE

Slo Jets 7, Spunks 0; Woodpeckers 7, Hopehls 0; Spitfires 7, Mclean's 0; Comets 7, Dodgers 0; Smasheroos 7, Ninepin Eights 0; Fall Guys 5, Gliers 2; Satellites 3, York Trading 2.

Singles: Gar Little 298, Ed Christopher 284, Kay Rutherford 253, Colleen Dezarow 240, 236, Gwen Ray 240, Lyle Twiddy 230, Jack Bell 262, Edna Ervine 267, Gerry Grills 241, 277, Bill Macphail 241, Barbara Ward 275, Vi Christopher 231, Jack Phelps 278, Mike Scorri 268, Joanne Dafoe 264, 252, Jim Elliott 273, Ran Berry 255, Ira Campbell 242, Alex Burley 248.

Triples: Barbara Ward 712, Mike Scorri 691, Lyle Twiddy 705, Gwynne Bellis 672, Ran Berry 735, Gerry Grills 698, Colleen Donovan 708, Joanne Dafoe 677, Jim Elliott 697, Jack Bell 650, Edna Ervine 645.

MAJOR "A" LEAGUE

Moore's Chiselers (5) 3417, Williston Motors Ltd. (2) 3236; Station St. Marketeria (5) 3379, Tobe's Pizza-Burgers (2) 3167; Bells Cleaners (5) 3258, Honest Joe's (2) 3105; The Youngers (4) 2940, M. and R. Stinson (3) 3026.

High triples — C. Bandy 788 (264), E. Bowers 781, R. Jones 757 (308), A. Dever 738 (338), W. Fraser 749, L. Labelle 736, L. St. Louis 728 (256), L. Rumickle 717, C. Hardwick 700, J. Stutzman 697 (301), W. Dingman 632, B. Kiser 632.

LADIES' THURSDAY LEAGUE

Hot Shots 2, Four Jays 5, Head Pins 7, Canara Belles 0, Sunbeams 0, Hardworkers 5, Excelsiors 7, Zephyrs 0, Rookies 2, Beavers 5, edgers 0, Rustlers 5.

High singles: W. Smith 262, M. Wilson 239, F. Burns 222, M. Bucher 226, D. Bannon 225, E. Campbell 223, E. Hackett 220.

High triples: E. Archer 593, E. Campbell 587.

Baseball Line Scores

American League

Cleveland	000 020 001 - 3 12 0
Minnesota	030 100 00x - 4 10 1

Grant, Hawkins (7-9) (2) and Romano; Kaat, Mudcat (11-20) Lee (1) McDevitt (5) Dotterer (6) Kres 7, Mclenny (8) and Battey, Naragon. HRs: Cle — Kirkland (26)

Chicago	000 000 000 - 0 6 0
Detroit	000 000 00x - 0 4 0

Hoid 2 (23); Mino — Kilkebrew (46).

Washington	300 100 000 - 4 8 2
Los Angeles	201 041 05x - 13 12 2

Donovan (10-20) Hobaugh (6) Klippstein (7) and Retzer; Grba (11-13) and Rodgers. HRs: Wehmeier (9) Long (17), LA—Hunt (25), Wagner (25).

National League

Los Angeles	101 000 220 - 14 12 0
Philadelphia	000 000 000 - 0 6 4

Drysdale (13-20) and N. Sherry, Roseboro (6); Short (6-13) Sullivan (3) Roberts (4) Lehman (8) and Daley; mple. HRs: LA — Spencer (18) Desdale (5).

San Fran.	000 000 100 - 1 7 1
Pittsburgh	000 000 00x - 4 9 0

Duffalo (5-1) Miller (8) and Bailey; Francis (3-4) Labine (6) Shantz (8) Friend (9) and Burgess. HRs: Pgh-Stuart (38) Burgess (12).

They'll Do It Every Time — By Jimmy Hatlo

THE BAY OF QUINTE AGRICULTURAL MUTUAL FIRE INSURANCE COMPANY

A LOCAL MUTUAL COMPANY OWNED AND OPERATED BY LOCAL POLICYHOLDERS

INSURES FARM BUILDINGS AND THEIR CONTENTS INCLUDING LIVESTOCK AND FARM EQUIPMENT

Represented by:

C. W. BURR AND SON

GENERAL INSURANCE

Agents for:

FIRE — WINDSTORM — MULTI-PERILS—AUTOMOBILE LIABILITY — THEFT — PERSONAL ACCIDENT—GLASS BONDING — OTHER INSURANCES.

INSURE with BURR
(City and Country)

OFFICE: 218A FRONT ST. BELLEVILLE, ONTARIO

PHONES: OFFICE: WO 2-3471 DOUGLAS BURR, Residence WO 8-8185

here today—FORD presents two distinctive new series

'62 GALAXIE & GALAXIE/500

Caledonia-Kilbo Trailer Hardtop

GALAXIE—superb performance at a new low price
GALAXIE/500—classic beauty with fine car luxury

Galaxie and Galaxie/500 . . . bringing you Thunderbird-inspired beauty . . . Thunderbird power in a choice of two V-8's; or the new improved six-cylinder engine . . . quality that sets a new industry standard—*all at a price you can afford.*

The '62 Galaxie—with Thunderbird-inspired styling, performance, power—in sedans and station wagons—all at a new low price.

'62 Galaxie/500—luxurious, lavishly-appointed, whisper-quiet—in convertibles, hardtops, sedans, wagons.

Both series give you: up to 30,000 miles between lubrications; self-adjusting brakes; vital parts treated to resist rust and corrosion; aluminized, double-wrapped muffler; no-waxing Diamond-Lustre finish; up to 6,000 miles between oil changes; 30,000 miles or 2-year radiator coolant, and your Ford Dealer gives you a warranty for 12 months or 12,000 miles, whichever comes first. See your Ford Dealer now!

Galaxie Fordor Sedan

SEE YOUR FORD DEALER

enduring elegance with the power to please...

Certain features illustrated are optional at extra cost.

We offer

BIG PRICE REDUCTIONS ON GOODYEAR TIRES

Why buy second best or unsatisfactory discontinued lines when you can get top line Goodyears at prices like these...

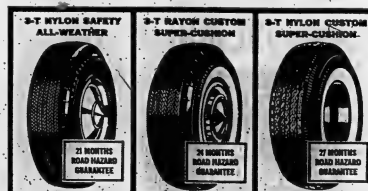

2-T NYLON SAFETY ALL-WEATHER

21 MONTHS ROAD HAZARD GUARANTEE

7.50/14 tubeless

WAS 25.80 less trade

NOW $19.95

Whitewalls slightly higher

Exceptional value. Same tread design and construction as our tire. Stronger too, because it's made with Goodyear's exclusive 2-T Nylon cord.

2-T RAYON CUSTOM SUPER-CUSHION

24 MONTHS ROAD HAZARD GUARANTEE

7.50/14 tubeless

WAS 32.10 less trade

NOW $25.85

Whitewalls slightly higher

Our 1961 original equipment tire. The same tire this year's Goodyear has over miles. It delivers 15% more tread wear than the best 1960 new car tire.

2-T NYLON CUSTOM SUPER-CUSHION

27 MONTHS ROAD HAZARD GUARANTEE

7.50/14 tubeless

WAS 35.30 less trade

NOW $28.75

Whitewalls slightly higher

Extra mileage, extra safety. Already superior to this year's new car tire! Designed for those who want and will purchase quality for modern high speed driving.

BIG SAVINGS ON OTHER SIZES TOO!

GOODYEAR

TREPANIER TIRE

SERVICE

FAST · EFFICIENT · COMPLETE

2 DUNDAS STREET EAST — DIAL WO 2-3059

We have Goodyear Tires as low as $13.95 without trade

SCOTTY REID MOTORS

SHANNONVILLE — DIAL WO 2-7133

Rested Rajah Seeks No. 61 Tonight

Ontario Intelligencer SPORTS

Sport Slices...

RARE, MEDIUM, WELL-DONE

By GEO. H. CARVER, *Sports Editor*

That likeable, lovable cuss, Douglas (Coyne) Patterson, c/o general delivery, Stirling, has come up with the annual billet doux anent the upcoming activities of the Ontario Minor Hockey Association.

The versatility of this family raising punk extraordinaire is amazing. A lord of the family dawn chaser patrol he changes three-cornered pants when the hen-nest is pinky and at nine a.m. he is selling two-legged suns to his pants-furnishing customers.

Douglas became the proud poppa of a future "Miss Canada" a little while ago. As of now there are two Patterson cuties in the family dressing room.

It could be a coincidence but every time Mr. Patterson moves up the OMHA executive ladder, he celebrates with the production of a bouncing fun-inine bundle of joy.

Lemme see. This year he moves up to the second vice-presidency. At the present rate of promotion there should be an even half dozen Misses Patterson gracing the family menage by the time they put the presidential crown on the paternal noggin.

It seems a bit ironical for a guy who for the past decade has been devoting his fall, winter and spring time for the hockey betterment of boys cannot produce one of his own. However he probably will use his own advice to young Richard potentials, "Keep trying."

Perseverance, mo bucks, is a wonderful trait. Who knows, by the time you rap the OMHA presidential gavel the first time you'll have a nice pair of jacks around home. Those with the fore boughtful quems already off the assembly line should make the Patterson homestead a pretty full house.

So much for the P.P.P. (Patterson Production Program).

The boys of the OMHA brass brigade, says Douglas, fraternized in the shade of the Elms (a Tree Grows in Gall) the other day. The popular Ted is first-iven and steps into the presidential shoes of that Thermid bachelor, likeable Frank Doherty this November.

The consensus was the upcoming season will be the brightest gem in the crown of the association. The secretary predicted a record 625 teams will engage in playoff action.

Apropos of that the Belleville Minor Hockey Association sounded a highly optimistic note at its annual meeting the other night. President Bill Hewland prophesied that this season would be the largest and best in the history of the organization with the number of participating moppets greatly exceeding that of a year ago.

Of keen interest to attitute leagues, associations and teams is the item that the OMHA will, this season, feature additional insurance coverage for medical costs for injured players. Benefits in the past amounted to $500. This season, Mr. Patterson points out the covering insurance company will pay an additional amount of eighty per cent of the balance up to $1,000. As he remarks, "Fortunately we don't have many claims over $500—but it is nice to know the protection is there."

Life is stirring in the OMHA "Upper Canada" district. From Peterborough to Gananoque ripples of interest are weatherding the placid ponds of hockey. Says Mr. Sweeney: "We are already receiving inquiries from many places. All indications points to more teams and in several cases teams with good chances of making the Ontario finals."

The OMHA executive noted with justifiable pride the news from Ottawa concerning the $5 million grant to amateur athletics. Suppose they did "put a few shirt buttons" tossing out their bosons. Wasn't it a former OMHA president and now federal member of parliament, "Mike" Weichel of Elmira, who was one of the chief proponents of the action?

Mantle Goes To Hospital

By MIKE RATHET
Associated Press Staff Writer

Home run c. 61 is the target tonight as Roger Maris, physically and mentally revitalized by a two-day rest, starts in pursuit of the circuit shot that will make him the only player in major league history to hit more homers in one season than Babe Ruth.

The New York Yankee outfielder has only the three-game set beginning tonight at Yankee Stadium against Boston Red Sox in which to hit No. 61 and surpass the total of 60 compiled by the Bambino in 1927 when he established baseball's most revered record.

Maris cannot officially break the Babe's record because commissioner Ford Frick set a 154-game limit on the season during the mark. He'll also be playing without boomer-hitting partner Mickey Mantle.

Mantle, who has hit 54 homers this season, was rushed to hospital Thursday with a hip infection and will miss the final games of the American League's expanded 162 - game schedule.

MISSES PRACTICE

Maris, who took a day off Wednesday at the urging of his played Baltimore Orioles, didn't work out Thursday as the Yanks used the open date for a hitting drill.

Maris, who hit No. 60 against Baltimore's Jack Fisher Tuesday night they provoked comment by sitting out the game against the Orioles Thursday because he was "pushed," will play all three engagements against the Red Sox facing Bill Monbouquette (14-13) in the opener.

"He'll be in the lineup and he'll hit as many homers as he can," said Yankee manager Ralph Houk. "He'll be a refreshed player as a result of his rest. I think he did the right thing passing up Wednesday's game. The pressure really was building up on him."

On Thursday's light program, Los Angeles Dodgers clinched second place in the National League as Don Drysdale beat Philadelphia Phillies 10-6 with a six - hitter. Willie Mays-led San Francisco Giants defeated Pittsburgh 4-2 and, in the American League, Cleveland Indians belted Minnesota Twins 13-6 and Los Angeles Angels beat Washington Senators 13-4.

Drysdale (13-13) beating the Phils for the 26th consecutive time, gained his third shutout of the year, walked only two men and struck out seven for a career total of 1,004. He also hit a homer while Daryl Spencer connected for a three - run shot as the Phils contributed six unearned runs with four errors. Christ Short (6-13) lost.

BROTHERS DECIDE

The Alou brothers, Matty and Felipe, had a field day for the Giants after the Pirates had moved ahead in the second inning against Jim Duffalo (4-1) on a solo homer by Dick Stuart and a two - run blast by Smoky Burgess. Matty had two doubles and two singles, scored twice and drove in a run. Felipe hit three singles for two runs batted in and scored twice. Earl Francis (2-2) was the loser.

Weadie Reid was the offensive power for the Indians, driving in five runs with a solo and two homers. Willie Kirkland also homered for the Indians, who tagged Pedro Ramos with his 20th loss of the season against 11 wins.

Wynn Hawkins, touched for Harmon Killebrew's 46th homer, won in relief of starter Jim Grant.

The Angels spotted Washington a three - run lead, then came from behind to trounce Senators. Leon Wagner drove in eight runs with a grand - slam homer, two doubles and a sacrifice fly. Eli Grba went the route for the Angels for his 11th victory of the year. Starter Dick Donovan suffered his 19th pitching defeat.

Baseball Standings

BY THE CANADIAN PRESS

National League

	W	L	Pct.	GBL
xCincinnati	92	58	.613	—
Los Angeles	86	64	.573	4½
San Francisco	86	65	.569	5
Milwaukee	81	71	.533	11
St. Louis	78	74	.513	14½
Pittsburgh	73	78	.483	18½
Chicago	63	89	.414	29½
Philadelphia	47	105	.309	45½

x—Clinched pennant

Thursday's Results

Los Angeles 10 Philadelphia 6
San Francisco 7 Pittsburgh 4
(Only games scheduled)

Today's Probable Pitchers

Cincinnati (O'Toole 18-9) at Pittsburgh (Face 7-5)
San Francisco (McCormick 13-6 or Bolin 2-1) at Milwaukee (Shaw 1-0 or Cloninger 7-2) (N)

Saturday's Games

St. Louis at Phila. (N)
Cincinnati at Pittsburgh
San Fran. at Milwaukee
Los Angeles at Chicago

American League

	W	L	Pct.	GBL
xNew York	106	53	.667	—
Detroit	98	61	.616	8
Baltimore	93	67	.581	13½
Chicago	87	74	.540	20½
Cleveland	77	81	.487	30½
Boston	76	83	.478	32
Minnesota	70	89	.440	37½
Los Angeles	68	90	.430	39½
Kansas City	61	96	.389	45½
Washington	59	99	.373	48½

X—Clinched pennant.

Thursday's Results

Cleveland 12 Minnesota 5
Washington 4 Los Angeles 13
(Only games scheduled)

Today's Probable Pitchers

Boston (Monbouquette 14-13) at New York (Ford 25-4) (N)
Chicago (Pizarro 14-7) at Baltimore (Estrada 14-9) (N)
Washington (Burnside 3-9) at Kansas City (Nash 10-23) (N)
Cleveland (Latman 10-4) at Los Angeles (Fornieles 2-1) (N)
Detroit (Bunning 17-11) at Minnesota (Pascual 18-15)

Saturday's Games

Detroit at Minnesota
Boston at New York
Chicago at Baltimore
Washington at K. City (N)
Cleveland at Los Ang. (N)

MANTLE IN HOSPITAL

NEW YORK (AP) — Mickey Mantle of New York Yankees entered hospital Thursday for treatment of an abcess in the upper right hip region and will miss the remaining games of the season. He is expected to be ready for the world series.

Dr. Sydney S. Gaynor, club physician, reported that the injury was not affected.

Mantle has been bothered by a recurrence of a virus infection. He has been ill the last 10 days and has played only slight innings in the last nine games.

Goliaths Fear Davids?

Well, It Should Be Good Fan Bait

By THE CANADIAN PRESS

The Goliaths of the Western Football Conference dust with a couple of relative Davids Saturday night. To hear the big guns talk, they're afraid the little fellow will have their slingshots loaded.

The league - leading Edmonton Eskimos say they aren't at all sure they'll push over the winless British Columbia Lions at Vancouver. The second-place Winnipeg Blue Bombers are afraid everything will go right for Saskatchewan Roughriders when they meet at Winnipeg.

The Riders are tied with Calgary Stampeders for third place with six points after playing two more games than the Stamps. Calgary plays two interlocking games in the east, tonight at Toronto and Monday at Montreal.

Eskimo coach Eagle Keys keeps reminding his players that despite the last - place Lions' record of only one tie in 10 games this season, it's only a late single by rookie Bobby Walden that gave Edmonton a 21-20 victory in their last battle with B.C.

FRACAS MISSING

Keys will be without defensive captain Gino Fracas and tackle Jack Lamb.

Coach Bud Grant of the Bombers fears a team like Saskatchewan more than he does Edmonton.

"I know what Edmonton can do and how it can do it, so I'm ready for them that way. But you never know what to expect from a team like Regina."

Jack Delveaux will be an interior linebacker for Winnipeg, replace Dave Burkholder, who suffered a knee injury.

The Lions have injury problems. Halfback Willie Fleming can't run because of a severely bruised toe. Guards Tom Hinton and Tom Brown may be in action against Eskimos despite groin injuries.

CHOOSE HOSSE TEAM

TORONTO (CP) — Gail Rost, 18, of Edmonton Thursday night became the first person from Western Canada to be chosen for the Canadian equestrian team. She will compete in international events this winter along with other team members — Douglas Cudney, 29, Winona; Jimmy Elder, 27, Aurora; and Tom Gaylord, 32, Melville Stone, 27, and Moffat Dunlap, 30, all of Toronto.

Liston Found Not Guilty

PHILADELPHIA (AP)—Charles (Sonny) Liston was found not guilty Thursday of a charge of fleeing arrest by turning off his car lights.

Liston, ranked top heavyweight contender by the National Boxing Association until his suspension by the Pennsylvania Athletic Commission following the charge, was cleared by common pleas Judge Joseph Gold, who heard the case without a jury.

Liston specifically was accused of driving away without lights when a Fairmount Park guard ordered him to pull over and show identification after a woman motorist complained he tailgated her to halt in a secluded, wooded area.

The hoaxer, now being taught to read and write by a Denver, Colo., Roman Catholic priest, took the witness stand and denied the charge. He said he may have accidentally shut off the headlights but the parking lights remained on.

Yesterday Stars

By THE ASSOCIATED PRESS

Pitching: Don Drysdale, Los Angeles Dodgers, blanked Philadelphia Phillies 10-0 with a six-hitter for his third shutout of the National League season. Hitting: Leon Wagner, Los Angeles Angels, drove in eight runs with a grand-slam homer, two doubles and a sacrifice fly in a 13-4 American League victory over Washington Senators.

INJURIES HIT CARDS

ST. LOUIS (AP) — St. Louis Cardinals of the National Football League, crippled by injuries in their backfield, asked waivers Thursday on fullback Mal Hammack in order to place him on the injured reserve list. He will be idle at least a month, with a partially torn ligament in the left knee. Halfback John David Crow and Joe Childress also have left - leg injuries.

Con Slags Police Chief, It Was Legal

MOUNDSVILLE, W.Va. (AP)—The strong arm of the law didn't have a chance Thursday night in West Virginia State Penitentiary.

Prison heavyweight boxing champion Thomas Dejarnette scored a technical knockout over Tunney Hunsaker, former Fayetteville, W.Va. police chief, in the eighth and final round of a fight behind prison walls.

Hunsaker has been fighting professionally for several years. He was slugged in the ninth round of a scheduled 10-rounder in Boston last April by Tom McNeely, who has signed to meet Floyd Patterson in a heavyweight title bout.

Dejarnette knocked Hunsaker down twice in the final round before referee Jimmy Colombo stopped it with 30 seconds gone.

Hunsaker never had a chance. The crowd included an estimated 400 paid and another 450 of the prison's 1,600 inhabitants who were for Dejarnette all the way.

Dejarnette is serving a life term for murder.

Boston Loses 'Big' Fight

BOSTON (AP) — The world heavyweight championship bout between champion Floyd Patterson and Tom McNeeley, scheduled for Boston Nov. 15, will be held in Minneapolis Boston Commission on selection of a referee.

Fights Last Night

BY THE ASSOCIATED PRESS

Los Angeles—Rolling Torres, 144½, Reynoso, Mex., knocked out Joey Limas, 138½, Albuquerque, N.M., 2.

Misemerville, W. Va.—Thomas Dejarnette, 195¾, West Virginia State Penitentiary, stopped Tunney Hunsaker, 201, Fayetteville, W. Va., 8.

See Britain's
STERLING MOSS
Belgium's
OLIVIER GENDEBIEN
Canada's own
PETER RYAN
all driving
LOTUS 19's
plus a field of the world's fastest sports racing cars including the world champion
FERRARIS
driven by the
RODRIGUEZ BROTHERS
in the first ever

CANADIAN GRAND PRIX

for the
PEPSI-COLA TROPHY

SATURDAY Sept. 30th
MOSPORT PARK
Bowmanville, Ont.
(Nr Highways 115 and 35)
FIRST RACE STARTS 12 NOON
250 MILE FEATURE 2.30 P.M.
Admission $3.00 per person
(children under 12 free)
Organized by the
BRITISH EMPIRE MOTOR CLUB

7 Gridders Fined $50

WINNIPEG (CP) — Seven players who drew match penalties in Canadian Football League games were fined $50 each Thursday by commissioner Syd Halter.

Six of the players were tossed out of the Sept. 16 game between Calgary and Hamilton for fighting. The seventh Sue was to end Don Pacquette of Montreal, thrown out of the Sept. 23 game in Hamilton for kicking another player.

Fined for the Calgary brawl were Al Robinson, Ed O'Bradovich, Wayne Harris and John McHarthy, all of Calgary and Gerry McDougall and Don Sutherin of Hamilton.

5-PIN BOWLING

Saturday, 10.00 - 1.00 p.m.

AT

BOWL-O-DROME

269 FRONT STREET

Public School Children 15c — Other Students 25c

CALL WO 2-2165

SAFECO—Savings plus Service

"Allow me to introduce myself. SAFECO agent that is a personal rule in all claim settlements."

You'll save money with

SAFECO INSURANCE

If you're a careful driver you can save real dollars with this new plan . . . at the same time have the best insurance possible to buy. Don't delay—come in and get all the facts before you buy or renew insurance anywhere . . . why get good

THE LORNE McDOUGALL INSURANCE AGENCIES LTD.

180 FRONT ST. BELLEVILLE WO 2-2122

Eastern Ontario's Largest Insurance Agency

YOUR PROTECTION IS OUR PROFESSION

DOW

BRINGS OUT THE BEST IN BEER

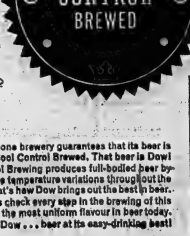

This is to certify that Dow Ale is brewed by the exclusive Cool Control process. This process is continually tested, thereby assuring uniform high quality.

R. H. Wallace, Ph.D.

DR. R. H. WALLACE,
DIRECTOR, QUALITY CONTROL

Only one brewery guarantees that its beer is Cool Control Brewed. That beer is Dow!

Cool Control Brewing produces full-bodied beer by-eliminating all adverse temperature variations throughout the brewing process. That's how Dow brings out the best in beer. Rigid quality controls check every step in the brewing of this fine ale to maintain the most uniform flavour in beer today.

Have a Dow . . . beer at its easy-drinking best!

DOW BRINGS OUT THE BEST...

BIG FOUR FOOTBALL ON TV

WATCH IT ON CFTO-TV CHANNEL 9

HAMILTON AT OTTAWA
Saturday, September 30th at 3 p.m.

Argos, Stamps Meet Tonight

Tigers, Ottawa Tangle Tomorrow

By THE CANADIAN PRESS

Toronto Argonauts tonight battle Calgary Stampeders in an effort to stave off the onrushing Montreal Alouettes.

A loss by Toronto and a victory Monday night for Alouettes when Stampeders visit Montreal could reverse the bottom two spots of the Eastern Football Conference. Two points separate the rejuvenated Als and the faltering Argos.

In the only other game in the East this weekend, Hamilton Tiger-Cats meet the Rough Riders in Ottawa Saturday. A Rider victory would boost their point total to 10, only two behind the league-leading Ticats.

The East has 10 wins, six losses and two ties so far in the 36-game interlocking schedule with the Western Conference.

An import shuffle problem faces Calgary coach Bobby Dobbs caused by the sprained ankle of defensive end Ed Organ-dovich. He has to decide whether to move Bill McKenna from the corner or to take Ron Old Beaty, a recent cut from Los Angeles Rams, off the negotiation list.

COOKIE STILL OUT

Argos' top scorer, Cookie Gilchrist, is expected to remain on the sidelines for the second game in a row with an ankle injury. Bobby Kuntz will likely take his place in the backfield.

Ron Stewart, picked up from the NFL Minnesota Vikings, is expected to make his first start for Argos at defensive end.

A ruling by commissioner G. Sydney Halter Thursday cut short a Toronto attempt to trade linebacker Don Carraway to Ottawa and dropped him into the Ticats' waiting hands.

The former New York Giants lineman was put on waivers last June, but Argos recalled him when Montreal entered a claim. Last week the process was reversed. When Hamilton claimed Caraway, Argos withdrew their waiver call again.

Halter invoked a Canadian Football League rule prohibiting a team from recalling waivers on a player more than once. As a result, Argos were left with a $350 cheque from Ticats rather than Ottawa's first college draft choice which they were to have received for Caraway.

Coach Jim Trimble of Ticats made room for Caraway by placing import end Ron Miller on Waivers.

Ottawa coach Frank Clair said he is planning no lineup changes for Saturday's game. The Ticats will strengthen their line by using rookie tackle and defensive end Bob Minahane instead of defensive back Garney Henley.

Montreal obtained linebacker Bob Sawyer from Calgary Stampeders for their first Canadian college draft choice next season.

Gananoque to Peterborough

Form 8-Club Junior Loop

The OHA Eastern Ontario Junior Hockey League will open its 1961-62 season with eight clubs in the fold on Monday, November 13th, when the Belleville McFarlands visit the Kingston Frontenacs.

Representatives from eight centres attended the league meeting here last night and all announced definite entries for the fast approaching season.

The loop will consist of three "B" teams, the Belleville Macs, Peterborough and the Kingston Frontenacs, plus five "C" teams Picton, Cobourg, Trenton, Gananoque and Napanee.

Gananoque, Trenton and Napanee are all entering this season while shifting from last year if the Whitby club.

Napanee representative Walt Gerow said last night that his team would "be in," sponsored by the Napanee Arena Commission. Trenton, a little doubtful at first, finally decided to enter it by rounding out the eight-team grouping.

The teams will play a 22-game schedule, but their "B" clubs will play three home and three away games with each other team and one home and one away with each of the "C" clubs.

The "C" teams will play each other twice at home and twice away, as well as one and one with the "B" teams to fill out their 22-game schedule.

Gananoque, Kingston and Peterborough will play a round-robin semi-final playoff series while the three "C" teams will also compete in regular playoff series. The team finishing highest in the "C" standings will be allowed to pick its opponent for the semi-finals.

Each team will post a $200 performance bond with the OHA. This will be returned to the clubs once they have fulfilled all commitments at the end of the season.

Belleville will play home games on Friday nights, with a few Tuesdays tossed in. Picton chose Thursday for home games and will also play four Saturday games. Cobourg's home night is Friday, with Monday second choice. Gananoque has Thursday and Monday nights, Kingston and Peterborough both took Mondays.

The Trenton team will play its home games on Sunday afternoons at 3.15 p.m. Napanee will announce its home night dates following an Arena Commission meeting this weekend.

All games will start at 8.30 sharp, except for Trenton's Sunday afternoon fixtures and Belleville's Friday night games, scheduled to commence at nine o'clock.

Following the opening game, Belleville at Kingston on Monday, November 13, the other teams will swing into action as follows, Thursday 16, Napanee at Gananoque; Friday 17, Peterborough at Belleville and Picton at Cobourg; Sunday 19, Cobourg at Trenton; Monday 20, Kingston at Peterborough; Thursday 23, Gananoque at Picton Napanee's home opener has not been set as yet.

The complete schedule will be drawn up by league convenor Jack Devine and sent out to all clubs. The teams will have a week to check the schedule and ask for any changes they wish made before it will be finalized.

The Belleville McFarlands were represented last night by coach Gordie Ball, manager Keith MacDonald and assistant manager Mel Richards.

Ball said he expected the team training camp to open about October 15. It is hoped some players from the St. Catharines Junior "A" camp will be sent down shortly after that date, he said.

Quinte COSSA Football

BCI, Trenton Share Wins

By PETER CARVER

The Belleville Collegiate Institute football teams played host to squads from Trenton High yesterday in a Bay of Quinte C.O.S.S.A. doubleheader.

The Belleville Seniors won their second game in as many starts by overpowering the visiting "Tigers" 20-0. Trenton handed the BCI Juniors, defending C.O.S.S.A. champions, an 8-2 defeat in a tight battle. The loss was BCI's second in two games.

SCORELESS HALF

Both teams battled through a scoreless first quarter. Trenton showed a good defence as they intercepted several BCI passes, but couldn't convert them into scoring opportunities. BCI penalties shortened the chances of penetrating the Tigers' end zone.

The Tigers came to life in the second quarter as they got running by Watrick moved the ball into BCI territory. The winners were forced to punt but their kicker, after fumbling the pass from centre, ran the ball for a first down to the BCI 20 yard line. Watrick promptly swept around right end for the Tigers only major. The convert attempt was no good.

BCI's Allan Mott after pulling in a deflected pass from quarterback Mike Mallory scampered into the Trenton end zone only to have the touchdown called back by an interference penalty on the BCI line. Both teams played good defensive ball during the third quarter.

The Tigers moved into an 8-0 lead as their kicker, McAlpine, rouged BCI twice. He got only a 45 yard punt into a stiff wind on one occasion.

BCI got on the scoresheet in the final quarter as McAlpine was tackled in his end zone while attempting to punt. Bellville moved to Trenton's 10 yard line several times in the first five minutes but they could not click on their pass plays.

LINEUPS

TRENTON — Dowell, Reynolds, Hill, Burnham, Wenick, Davis, McAlpine, D. Davis, Mallory, Good, J. Wilson, Gauthier, Duncan, Fleming, Dunfield, Blain, Sharpe, Dow, Johnson, Macsherry, Lewis, Shouldice, Vermeulen, Gritzfeller, Bailey, Whitely.

BCIVS — Anderson, Swan, Dolan, Mountney, Holland, Carver, Babcock, McKibbon, Mallory, McIlmoyl, Fisher, Mott, Williamson, Mairs, Schwindt, Asgrove, Jones, Nicholls, Cooper, Ridder, Soule.

SENIOR GAME

BCI's Bob Ridley got his team off to a good start as he returned a punt to the Trenton 10-yard line. Big Doug Billingsley slanted off tackle for the winners' first major. Pete Weston kicked the point after. Touchdown number two came when Richard Hall intercepted a BCI rouge for the final score.

Belleville reached the Trenton 10-yard line on a penalty in the second stanza but they couldn't advance. At this point in the game both teams played rugged and-tumble football as piling on and jumpers frayed frequently.

Trenton's Harvey Quantrill ran back a BCI punt 45 yards but Trenton couldn't go over when BCI set up a stiff goal-line stand.

Lineups:

Trenton: Hess, Gorman, Clark, Ruckstuhl, McDonald, Kitpirs, Campney, Wannamaker, Hall, Bowman, Dowell, Thompson, Lang, Lonsgran, Quantrill, Good, Price, Champagne, Shessel, Watts, Greer, Craig, Thompson, Covey, Fraser, Ar.

BCIVS — Boyle Billingsley, Chestnut, Miller, Soule, Weston, Vaughn, Scott, Ridley, Campbell, Peoples, Hatfield, Yorke, D. Boomhour, Arthur, Burr, Rutherford, C. Boomhour, Bronson, McKibbon, Mulr, Moon, Adams, Lester, Carroll, Fuzzen, Ingram.

Bright Sets Rush Record

REGINA (CP) — Fullback Johnny Bright of Edmonton Eskimos, setting the pace in the Western Rugby Football Conference rushing race, set a Canadian professional record during his last game.

League statistics show Bright picked up 141 yards by 17 carries during Monday's 46-11 victory over Saskatchewan Roughriders.

This gave Bright a rushing total this season of 1,010 yards, making him the first player ever to pick up more than 1,000 yards rushing each season for five straight years and surpassed 1,878 yards in 1958, 1,722 in 1957, 1,465 in 1956 and 1,206 last season.

Calgary Stampeders retained his hold on second place with 805 yards.

Quarterback Jackie Parker of Edmonton leads passers with 46 completions in 117 attempts for 1,053 yards and eight touchdowns. Joe Kapp of B.C. Lions is second with 1,009 yards on 54 completions in 130 attempts.

End Ernie Pitts of Winnipeg and halfback Ray Purdin of the Roughriders are the top pass receivers with 35-per-cent completion mark. Pitts has caught 23 of 34 passes thrown his way for 366 yards. Purdin has grabbed 20 of 21 for 215 yards.

Chuvalo Erskine Said Fit

TORONTO (CP)—George Chuvalo and Joe Erskine were pronounced fit to join Heavyweight by Dr. Tom Flommerfelt for their 10-round heavyweight bout Monday.

Erskine, former British Empire titlist from Cardiff, Wales, expects to weigh 200 pounds. Chuvalo, from Toronto, will weigh as much as 10 pounds more.

Major League Leaders

BY THE ASSOCIATED PRESS

National League

AB R H Pct.

Clemente, Pitts. 573 100 201 .351
Pinson, Cinci. 567 107 195 .344
Boyer, St. Louis 541 109 186 .344
Moon, Los Ang. 459 79 149 .325
Aaron, Mil. 588 124 189 .321

Runs — Mays, San Francisco 127.

Runs batted in—Cepeda, San Francisco 142.

Hits—Pinson, 205.

Doubles—Aaron 39.

Triples—Altman, Chicago 12.

Home runs—Cepeda 46.

Stolen bases—Wills, Los Angeles 35.

Pitching—Podres, Los Angeles, 16-5, .762.

Strikeouts—Koufax, Los Angeles 269.

American League

AB R H Pct.

Cash, Detroit 527 114 187 .355
Howard, N'York 439 84 150 .342
Kaline, Detroit 524 116 180 .334
Piersall, Cleve. 483 81 155 .321
Mantle, N'York 514 121 163 .317

Runs batted in—Maris, New York 141.

Hits—Si. Robinson, Baltimore 180.

Doubles—Kaline 40.

Triples—Wood, Detroit 14.

Home runs—Maris 60.

Stolen bases—Aparicio, Chicago 53.

Pitching — Ford, New York, 25-4, .862.

Strikeouts — Pascual, Minnesota 214.

IMPROVES SOME

CHICAGO (AP)—Cecil (Bebe) Dye, former National Hockey League star who suffered a heart attack last Friday, remains on the critical list in hospital but was said to have shown some improvement Thursday. Dye, 63, played with Toronto St. Pats and Chicago Black Hawks of the NHL and also played International League baseball.

Solunar Tables

How to Fish or Hunt
by John Allen Knight

The following chart is for the period from Saturday, September 30th, to Sunday, October 8th.

All times are Eastern Daylight Saving Time.

Date	A.M. Minor	A.M. Major	P.M. Minor	P.M. Major
Satur.	11.06	4.58	11.25	5.17
Sunday	11.50	5.38		6.02
Monday	12.10	6.25	12.40	6.58
Tuesday	12.55	7.30	1.35	7.46
Wednes.	1.55	8.16	2.25	8.36
Thurs.	2.55	8.55	3.15	9.12
Friday	3.35	9.40	3.55	10.04
Saturday	4.10	10.28	4.45	10.56
Sunday	5.00	11.15	5.30	11.58

FAMILY BOWLING!!
MONDAY THROUGH SATURDAY
4.00 - 7.00 P.M.
Children or Students with Parents — 30c per game
BOWL-O-DROME
369 Front St. WO 2-2615
"It's Fun to Bowl"

TELEVISION
ANTENNA
-REPAIRS
-MOVING
-INSTALLATION
Picture Weak or Fuzzy?
TV reception can usually be greatly improved with a new lead-in and cleaning and adjustment of your antenna.
To get more enjoyment from your television
INSTALL AN ELECTRIC
TV ANTENNA ROTOR
Expert Workmanship and Reasonable Rates with
NO MONEY DOWN
And Low Weekly Payments
BOOTH RADIO AND TELEVISION LTD.
170 Front St. (Opp. City Hall) WO 8-5755

The Sports Calendar

SOFTBALL
Sunday — Commercial Finals: Trudeau Motors vs. Lightfoot Construction, OPSIA Park, 2.00 p.m. (double-header if necessary).

TRAP SHOOTING
Quinte Trap and Gun Club every Sunday at 10.30 a.m.

SANDGUN SHOOTING
Sandgun shooting every Wednesday evening at the Rac-merville range, 6.30 p.m.

LAWN BOWLING
Saturday — Kingston—Snowbird Tournament—Trebles.

BASEBALL
Sunday — OBA Junior "A"

Major playdowns: Belleville Mariners at Kingston, Cricket Field, 2.00 p.m.

HARNESS RACING
Wednesday, Oct. 4th — Quinte Riding and Driving Club Special Harness Meet, Belleville Fairgrounds, 2.00 p.m.

SOCCER
Saturday — Minor League: City vs United, 1.00 p.m.; Rovers vs Belleville, 3.15 p.m.; Saturday vs Trenton Challenge Cup sudden death game; Parsons Gunners at Trenton, 3.00 p.m.

WRESTLING
Wednesday, Oct. 4th — Final bout of the season at the Belleville Memorial Arena, featuring team wrestling, 8.00 p.m.

Students Needed For BCI Night Courses

Additional students are needed at the B.C.I.V.S. night school in these subjects if courses are to be set up on Tuesday evening: Bricklaying, English for New Canadians, Stationary Engineering.

Similarly at Moira Secondary School, if more students enrol on Monday night in Auto Mechanics, Grade XII Chemistry, Advanced Bookkeeping, Drafting and Machine Shop, it will be possible to begin instruction in these subjects.

MONDAY IS BLITZ NIGHT

House to House Canvass

Plan Now to Give Generously to the Belleville Association For Retarded Children When Your Canvasser Calls

GOLD STRIPE
THIS WHISKY KEEPS ITS FLAVOUR
Even melting ice cubes can't dilute the true-taste of Adams Gold Stripe. It will keep its flavour to the very bottom of the glass —the mark of a great whisky.
THOMAS ADAMS DISTILLERS LTD. Toronto, Ont.
Adam's GOLD STRIPE CANADIAN RYE WHISKY

SILLS
CONVERT YOUR ATTIC TO A FAMILY FUN ROOM
YOUR BASEMENT CAN BECOME A SECOND LIVING ROOM WITH OUR HELP!
FOR SERVICE
FREE ESTIMATES
We'll be happy to send out our "Bill Ding" Home Improvement estimator to measure the area and discuss your ideas with you and suggest the latest in materials for the job. There is no obligation of course!
Pre-Finished Wall Panelling — Ceiling Tiles — Floor Tiles
Choose from our selection of pre-finished panel boards in such beautiful shades as Cherry, Walnut, Oak, Birch and Knotty Pine.
"Takes the Noise out of boys". See the decorative patterns for dramatic effect!
Choose from a variety of colors and patterns — easy to maintain — easy to install!
SATISFACTION
FINANCING? OF COURSE!
Arthur A. SILLS & Son Limited
LUMBER & BUILDING SUPPLIES
405 DUNDAS STREET, E. Telephone WO 8-6731
PLENTY OF FREE PARKING

TV—Radio Column

First Dr. Kildare Episode In New Series Enjoyed

By CYNTHIA LOWRY

NEW YORK (AP)—A big hospital dealing with life and death, joy and tragedy is a perfect setting for a television series. And if the first episode of NBC's Dr. Kildare series is typical of shows to come, they ought to become popular entertainment.

Thursday night we met Dr. Kildare—so first name that I could catch—as a young, cocky interne trying to win appointment as a resident under famous Dr. Gillespie. Of course; he does everything wrong, particularly his brusque, unfeeling treatment of a woman alcoholic.

It all works out nicely in the end, with the sococholic patient smugly giving him a second chance by trying suicide. At the conclusion of the crowded hour Kildare was learning that being a doctor isn't all diagnosis and writing prescriptions, while the lady drunk seemed reconciled to live on a bit.

Let no one think the series will remind him of all those old movies with Lew Ayres and Lionel Barrymore. Richard Chamberlain in the title role is a rather, brisk, confident young professional man. Toronto - born Raymond Massey, as Dr. Gillespie is a stern and dedicated man, but not the lusty eccentric Barrymore played.

Apparently the love interest will centre around a young woman doctor, played by Carol Rossen. She appeared briefly in the first show.

Recommended Tonight

Robert Taylor's Detectives, season premiere, NBC, 8:30-9:30 EDT.

Father of the Bride, premiere, CBS, 9:30-10.

Target: The Corruptors, premiere, NBC, 10:30-11.

URGES FALL RYE

SWIFT CURRENT, Sask. (CP)—Federal agriculture department cerealist D. S. McBean said farmers who plant fall rye this year will find it of great benefit next spring because it will prevent soil drifting.

AT THE PARK — Trial of the Ropes — Charles Bronson, right tries to ask David Frankham during thunderstorm as they dangle perilously from ropes suspended from fantastic flying ship in scene from American International's filmization of the Jules Verne classic, "Master of the World". Also starring in the thriller, today and Saturday at the Park Theatre, are Vincent Price, in the title role, Henry Hull and Mary Webster. On the same program "Good Day For A Hanging", starring Fred MacMurray. Continuous show Saturday from 1.00 p.m. Doors open at 12.30 p.m.

AT THE BELLEVILLE DRIVE-IN THEATRE — Diana McBain, as the reckless young woman who resists the advice of her companion-chaperone, and fiancée, Colbert star with Troy Donahue, Karl Malden, Dean Jagger, Connie Stevens and Sharon Hugueny in Warner Bros.' Technicolor romantic drama, "Parrish", opening tonight at the Belleville Drive-In Theatre. The fun filled comedy hit "The Last Time I Saw Archie", featuring Robert Mitchum, Jack Webb, Martha Hyer and France Nuyen, is the added feature attraction.

OUR TV SET IS WONDERFUL!

Our servicemen repair any model, and make, and do the right job at the right price.

Call—

HITCHON RADIO & TV

340 Front St. WO 2-5349

Canada Outdoors

By ROGER TETREAULT

QUEBEC (CP)—The Quebec game and fisheries department says it expects encouraging results from its new game warden school in Quebec City.

A spokesman said it is too early to enumerate the advantages already brought by the school "but we'll have better men who know more about their work and are conscientious game wardens."

About 70 men have already graduated from the school and by winter the department expects to have about 300 who have passed strict civil service tests.

The figure is about the same as last year, the difference being that all game wardens now will be fully trained.

When the Liberal government decided to overhaul the province's corps of game wardens, many men were dismissed.

MORE CONVICTIONS

The department says there were about 150 to 175 dismissals last year alone.

An increase in convictions has resulted from the new program, she added, although figures are not yet available.

The spokesman said the ban on fine-sharing is looked upon favorably by both the government and most game wardens. Previously, wardens received half the amount of fines levied.

"Most of our men know what they are doing is for everybody's benefit and such incentives are not needed to have them do a better job."

The government has also ordered the provincial police to revive an old regulation making members of the force ex-officio game wardens.

Police do not, as a rule, operate in forests but give game wardens a hand in tracking down law-breakers on highways and also check vehicles going in and out of hunting and fishing areas.

FIGHT POACHERS

"Although more and better trained men are patrolling the forests and lakes of the province, there has been no decrease in the number of poachers."

As many as 5,000 poachers a year were prosecuted.

Regulations governing the use of minnows as bait were put into effect at the beginning of the summer but few tangible results have been shown as yet.

Live or dead minnows may now be used in the entire eastern area of the province from Bellechasse county eastward on the St. Lawrence South Shore and from Portneuf County west on the North shore.

The lakes in the area are free of undesirable fish and the aim is to keep them clean.

In other parts of the province, minnows may be used in already - infested lakes and streams but not in lakes comparatively free of undesirable minnows.

PERRY'S FIRST

Percy Cono, long a star on television, cut his first million-selling record—"Till the End of Time"—in 1945.

CJBQ—Program Highlights

FRIDAY

5.00—News, (News Headlines, Tourist News and Aviation Weather Forecast).
5.05—Voice of Music.

SATURDAY

8.00—News Roundup.
10.00—Let Us Pray, Ted Baldwin.
Gospel Hour, Mary Salisbury.
Safety Valley, Roy Carroll.
Fishing Hints, Sgt. Stoneburg, Safety Valve.
12.30—"Employment News." (A Report from the National Employment Service.
5.05—"What's Going On," Entertainment Guide.
7.30—Hockey Night, (Last Word-Final Score Each Period).

You Are Cordially Invited To See The New

1962 CHEVROLET

ON DISPLAY FRIDAY AT OUR SHOWROOMS AT

31-45 STATION ST.

TRUDEAU MOTORS LTD.

Movie Column

Frank Fay Carried Torch 36 Years for Miss Stanwyck

By BOB THOMAS

Hollywood (AP) — His old-time pals are burying Frank Fay today, but they won't forget the legend he left behind.

Fay was one of the great comedians of his time, a droll man whose wry grin an audience has never been surpassed. Many of today's top comics borrowed liberally from his technique, especially Jack Benny.

Along with his comic genius, Fay had a knack for making himself and others unhappy. He was constantly in and out of debt, and he alienated large numbers of friends and fellow workers by his slashing remarks.

No one knows what caused this dark side of his nature. Whether a cause or effect, intimates say that his longtime love for Barbara Stanwyck helped make his later years miserable.

"Frank carried a torch for her for 36 years, right up until he died," said Charlie Foy, who visited Fay four days before his death Monday night.

He was always saying, 'she'll be back; she'll be knocking on my door,' said Bryan Foy, another member of the famed theatrical family.

WAS ON TOP

Fay married Miss Stanwyck in 1passed her first success in the play Burlesque. They both came to Hollywood in the talkie period. Then it was the old story of her career booming while his went downhill.

"Barbara did everything she could to save the marriage work," a friend remarked. "She adopted a boy. But when she came home from a hard day's work at the studio, she'd find him drunk, sitting around the dinner table with a bunch of old Vaudeville pals."

The end came in 1935 when she divorced him after testifying that he slugged her on learning she had attended a burlesque show.

The divorce sobered Fay. It is said that he never drank afterward.

Fay's success in Harvey didn't rid him of the phantoms that haunted his life. Inactive in the last few years, he moved to Santa Barbara, Calif. Living in New York this summer, he got on a train to Chicago with his fox terrier and no luggage. He was found wandering aimlessly in the Chicago station with no knowledge of how he got there.

During his final days he was unable to comprehend what was going on around him.

AIDS RESEARCH

VANCOUVER (CP)—A health centre for children has been given a donation of $14,540 from a service club for research into three subjects—breaking diseases, biochemical disturbances in mentally - retarded children and hereditary diseases.

AT THE ELLIS — Horst Buchholz and Leslie Caron star as the young lovers opposite Maurice Chevalier and Charles Boyer, in Joshua Logan's production of "Fanny" for Warner Bros. The technicolor engagement today at the Bells Theatre in Belleville.

THEATRE FEATURE TIMES

AT THE BELLE — Joshua Logan's new screen production, "Fanny", Leslie Caron, Maurice Chevalier, Charles Boyer in Technicolor 1.30-7.00-9.15.

AT THE PARK — "All Color Show. "Master of the World", Vincent Price, Charles Bronson, Henry Hull, Mary Webster, 7.00-10.20 — "Good Day for a Hanging", Fred MacMurray, Maggie Hayes, 8.55.

AT THE BELLEVILLE DRIVE-IN — Show starts at dusk. "Parrish", Technicolor, Troy Donahue, Claudette Colbert, Connie Stevens — "The Last Time I Saw Archie", Robert Mitchum, Jack Webb, Martha Hyer.

AT THE QUINTE DRIVE-IN—Show starts at 8.00 p.m. Tony Curtis in "So This Is Paris", Color — Audie Murphy, "Gun Smoke", Color.

MONDAY

CALL GIRLS

An absorbing, realistic drama, probes frankly and daringly with pitiless honesty into the lives ... the loves ... of these "ARISTOCRATS of SIN"!

FIRST CITY SHOWINGS!

ADMITTANCE

Park

Big Parade of Hits

"FANNY IS PURE JOY . . .

If you miss it, you're missing one of the better shows of the year!"

—Starts—

TODAY! ★ Fanny is Life. Fanny is Love.

JOSHUA LOGAN

ADULT

CARON · CHEVALIER · BOYER · BUCHHOLZ

TECHNICOLOR® WARNER BROS.

TONIGHT 7.00 9.10

WO-8 8066 BELLE

Sat. Continuous from 1.00—Reg. Prices—Children 25c

Park

TODAY - SAT.

ALL COLOR SHOW

Continuous Show Sat. 1.00 — Doors Open 12.30

FIRST SHOWINGS!

SEE the DESTRUCTION OF THE WORLD

VINCENT PRICE

ROBEUR THE CONQUEROR

in

JULES VERNE'S

MASTER OF THE WORLD

MagnaColor

GOOD DAY FOR A HANGING

EXTRA-SAT. MAT.

5 — CARTOONS — 5

CHILDREN 25c ANYTIME

SMOKING LOGES

STARTING TONIGHT

Belleville

DRIVE-IN THEATRE

SHOW STARTS AT DUSK

Warner Bros. story of a boy named Parrish stars Troy Donahue · Claudette Colbert Karl Malden · Dean Jagger

2nd HIT — TECHNICOLOR from WARNER BROS.

The Most Uproarious G.I. Comedy of Them All!

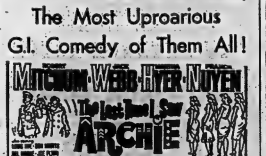

MITCHUM · WEBB · HYER · NUYEN

The Last Time I Saw ARCHIE

QUINTE DRIVE-IN

BY BAYSIDE

SHOW starts at DUSK

—NOW SHOWING—

HIRED GUNSLINGER IN A LAWLESS LAND!

GUNSMOKE

TECHNICOLOR

MURPHY

SUSAN CABOT

PAUL KELLY

A DIRECTOR-INTERNATIONAL PICTURE

So This Is Paris

TECHNICOLOR

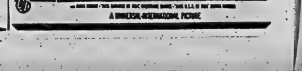

TONY CURTIS

GLORIA DE HAVEN

GENE NELSON

CORINNE CALVET

PAUL GILBERT

A DIRECTOR-INTERNATIONAL PICTURE

MONSTER CAR

B?N?O

$8,500. IN PRIZES

ADMISSION ONLY 50c

Tickets can be purchased now at

TOM LEWIS' CIGAR STORE, 211A FRONT STREET - BELLEVILLE

MONDAY, OCT. 2nd

8.30 P.M.

TRENTON COMMUNITY GARDENS

15-$30. Reg. Games Big $2000. Game

Big $2000. Escalator Game-$200. Special

SNOWBALL GAMES $1100. & $1900.

$1900. SNOWBALL MUST GO

Wide Selection Valuable Door Prizes

PROCEEDS FOR LIONS WELFARE ACTIVITIES

FREE BUS TRANSPORTATION TO TRENTON AND BACK

BUS LEAVES RIGGS' SERVICE CENTRE IN BELLEVILLE AT 7.30 P.M. AND 7.45 P.M.

"I want to sign up for a post-graduate course in backing up."

Astrological Forecast

By CARROLL RIGHTER

Saturday, September 30, 1961

General Tendencies: Until 3 p.m. you have every sort of a chance to accomplish a great deal because of the quick wit and the resourcefulness that is yours until that time. Full speed ahead. Then the rest of the weekend brings you a chance to study the ways and means by which you can put your ideas or your products across most readily.

Aries (March 21 to April 19) — Be sure you handle all important business matters, shopping, conferences, etc., during the day hours. Then bring home little presents for family and do your utmost to increase harmony within that sphere of your life.

Taurus (April 20 to May 20) — A fine free day to handle all property and monetary matters for which you do not have time during work week. Get advice from experts if you want best results. P.M. you can have a wonderful time socially with good friends.

Gemini (May 21 to June 21) — Think pretty much in terms of self until 4 p.m. and do whatever is necessary to ameliorate your own lot in life. Improve your appearance, too. Evening fine for getting new plans in order and making projects workable through study.

Those Children (June 22 to July 21) — Think out what you truly want in the future, then discuss your aims with experts and take initial steps in that direction. Get out socially in crowds and meet the people who can also be helpful to you in the near future.

Leo (July 22 to Aug. 21) — Contact loyal friends now and meet interesting people through them who will play an important role in your life soon. Evening should be spent quietly enjoying radio or television, cards, the theatre, or what you will.

Virgo (Aug. 22 to Sept. 21) — This is one of those fine days when you can make most worthwhile contacts in the business world. Get your credit higher, too. Relax with good comrades in p.m. at some nice social affair or do a bit of entertaining yourself.

Libra (Sept. 22 to Oct. 22) — You can bind new allies in some mutually profitable venture now and also open up a whole new vista for the future, if you are active, think constructively. P.M. get assistance from the influential set.

Scorpio (Oct. 23 to Nov. 21) — Use that ingenuity now to handle all monetary and insurance affairs wisely. Then be equally clever in cementing better relations with the one you love. Evening is good for making new contacts socially. Be entertaining, folks.

Sagittarius (Nov. 22 to Dec. 21) — It would be well to devote this day with associates and informally discussing with them a better system under which to operate in the future. Get into specific details, if it takes all night, and decide on matters of policy.

Capricorn (Dec. 22 to Jan. 20) — A good day to get next week's order, work furnished so that it goes off smoothly, with the assistance of willing co-workers. An informal get-together with associates in the evening is also worthwhile for complete understanding.

Aquarius (Jan. 21 to Feb. 19) — Ride those hobbies for all they are worth today, and have a marvellous time. Get together with those you truly admire and enjoy. P.M. sit down and plan your coming week's activities wisely. Devise a better plan of operation, too.

Pisces (Feb. 20 to March 20) — Attuned properly astrologically, you find that you are devoted to family today and give much time to increasing security. Evening is ideal for getting out to alluring spot where you can have a wonderful time. Be charming.

If your child is born today, he, or she, will be one of those rather rare persons who can work well both with hands and mind. So be sure you give as fine an education as possible to this brilliant youngster who is ever mentally alert. Business is the forte here and at maturity tremendous strides can be made in this field, bringing added ingenuity and inventiveness to the trade. Success can be very great, if you also give spiritual training.

PERMIT DRIVE-IN BINGO

BRISTOL, England (AP) — The city council gave its okay Wednesday night for the operation of a drive-in bingo parlor. Players will sit inside their cars in a large garage. Those who get a winning line in their cards will sound their horns. The promoters said their candid scenes accommodate up to 400 cars at a time.

ANSWER TO PICTURE PUZZLE

S	U	B	S	T	A	N	T	I	A	T	E	D		
S	C	H	E	M	E	S		P	I	E	T	I	S	T
C	A	S	T	I	G	A	T	E		C	H	A	R	T
A	M	E	N	D		D	E	C	O	R	A	T	I	N	G
S	E	N	S	E										

Daily Crossword Puzzle

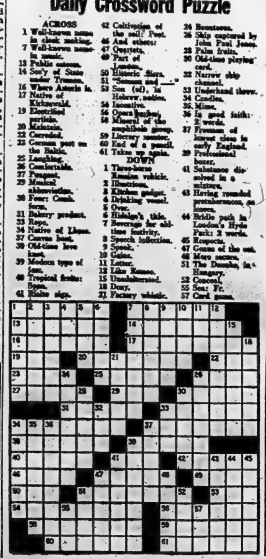

ACROSS

1 Well-known name in fashion
7 Well-known name in music
13 Public notice
14 Vinyl fabric
15 Water Town
16 Grace Aguila is a
17 Name of Gone With Kirkwood
19 Unidentified particle
20 Malaysia
22 Corroded
23 Fix and get on the ball
25 Laughing
27 Comfortable
28 Pungent
29 Ohio abbreviation
30 Four: Comb. word
31 Bakery product
32 Ma's kin
34 Native of Libya
37 Carries back
39 Old-time love token
39 Modern type of lamp
40 Tropical fruits: Span.
41 Zodiac sign
42 Cultivation of the soil? Pert.
46 And others: Abbr.
47 Quarters, for short
48 Part of a bicycle
50 Historic Stars, Stripes, etc.
51 Sea (dial.)
52 Hebrew name
54 Inventive
56 Open-handed
58 Element of the Amphibole group
59 Liquid measure
60 End of a pencil
61 Takes up

DOWN

1 Thaw-hours
2 Russian vehicle, for short
3 Kitchen gadget
4 Drinking vessel
5 Over, in Oxford
6 Hidalgo's title
7 Beverage like old-time feathy
8 Speech infection
9 Speak
10 Gelatin
11 Letter
12 Like Roman
13 Unadorned
18 Dusy
21 Factory whistle
24 Resistors
26 Skip captured by John Paul Jones
28 Palm fruits
30 Old-time playing
32 Narrow ship channel
33 Underhand throw
34 Cereals
35 Mine
36 A good faith: 2 words
37 Freeman of Scotland Yard, briefly England
39 Professional boxer
41 Salience displayed in a mixture
43 Gas rounded protuberances, as in
44 Bridle path in London's Hyde Park: 2 words
45 Reports
47 Comes of the out
48 Mary ancora
51 Chi Omega, in Hungary
52 Sandwich
55 Sea: Fr.
57 Cat's cousin

— FOR RENT —

DESIRABLE, GROUND FLOOR, FRONT STREET OFFICE LOCATION

previously occupied by

VICTORIA and GREY TRUST COMPANY

Approximately 2,000 sq. ft. Heat supplied. Extra large modern vault. Available for early occupation.

Apply
THE ONTARIO INTELLIGENCER

CLASSIFIED ADVTS.

WANTED - MALE

REQUIRED AT ONCE

Chemical Technician

Experienced in the use of Sieglers and polyester resin applications preferred, but will be able to accept responsibilities in quality testing and control. This is a new industry situated in Trenton, Ontario.

Apply in writing, giving full details regarding background and experience, to the

Personnel Department
OUTBOARD MARINE CORPORATION
OF CANADA LIMITED
PETERBOROUGH, ONTARIO.

230-29

CARRIER BOYS

to Deliver the
GLOBE & MAIL

Early each morning in the Belleville, Trenton, Stirling, Tweed, Madoc, Eldorado, Marmora.

Apply to:
MR. C. R. WHAITES
10 Holden Street, Belleville
WO 9-7469
230-31

APPLE PICKERS, APPLE HAND PICKED. Apply Ross Hollingsworth.
225-tf

EXPERIENCED BARBER; also shoe shine man. Apply to The Model Quinte Barber Shop.

WANTED FEMALE

RELIABLE
HOUSEKEEPER

LIVE IN
NEAT, CLEAN APPEARANCE
MUST LIKE CHILDREN AND BE
ABLE TO DO PLAIN COOKING

CALL WO 2-0060
AFTER 7
230-31

BABY-SITTER, OUR EVENING through week and one evening each weekend. Telephone WO 2-5075. Apply Box 28, Ontario Intelligencer.

GIRL FOR GROCERY STORE. Real little. Must be honest and responsible. Box 29, Ontario Intelligencer.

WAITRESS, EXPERIENCED, required at Bayshore Beach Hotel on Highway 37 North. For interview WO 9-2826.
230-31

WOMAN FOR LIGHT HOUSE work. Write to Box 26, Ontario Intelligencer.

SHORT ORDER COOK FOR night. Apply in person Bobby Sox Restaurant, Corner Catharine and Bridge.
227-tf

LICENSED HAIRDRESSER, Apply in person, Bernice's Beauty Salon, 37 Victoria.
230-tf

NEED EXTRA MONEY? $50.00, and more can easily be earned each week in your spare time. No canvassing. Write today for complete information and free sample kit. No money. Write today for complete information and free sample kit. No money. Write today for complete information and free sample kit. Christmas cards and Gift Items. Dept. 9-C East Ave. Hamilton.
227-29-m

TREES TRIMMED, CUT DOWN, removed. Odd jobs. WO 9-2323.
229-31

DRESSMAKING
AND
ALTERATIONS
WO 2-5087
230-31

ALTERATIONS AND DRESSmaking. WO 9-7135, 128 Cathcart Street.
230-31

WILL MIND CHILD IN MY own home after school hours. Phone WO 9-3633 after 5.
227-31

PLUMBING DONE ALSO EVERY other day. Work guaranteed, rates WO 9-5001 Work guaranteed.
230-tf

YOUNG MAN WISHES PARTtime work, weekends and evenings. Anything. Box 62, Ontario Intelligencer.
222-tf

WANTED
MALE OR FEMALE

PRIVATE TUTORING LESSONS given in all subjects, grades 1 to 8. WO 9-3573.
227-31

WANTED

PIANOS, 10 ANY MAKE OR size will pay cash State make and condition. Write Box 78 Ontario Intelligencer
228-tf

GARAGE FOR PROFESSIONAL man's car, vicinity of Victoria Street and Bleecker Ave. P. ... call WO 2-7428 after 6.
230-31

WANTED, BY ELDERLY COUPLE, self-contained apartment or small apartment on East Hill. WO 9-5085.
230-31

PIANOS IN EXCHANGE FOR PIANOS. P. E. M. Co. Ltd., WO 9-5085.

WANTED

PASSENGERS FOR BUS TRIP TO Syracuse, Thanksgiving time or Christmas. Departing 7 a.m. or 2 p.m. Phone WO 9-2442 after 6 p.m.
228-tf

WE WILL PAY CASH FOR YOUR Empty Bottles. Phone Bill Kimball, Front Street.
227-29-tf-m-2-tf

COME AND TOSSEN, DID YOU buy 22 rifle shells at the county fair? Find out what we're paying for them and for 22 rifles. Frank Tossen Sporting Goods, 121 Front Street.
218-tf

TO BUY, GOOD FARM NEAR Belleville, for cash, or will trade for property in Toronto. Box 25, Ontario Intelligencer.
230-tf

WAHAHAN AND SPRAGGE Limited, Belleville, Real Estate and Insurance Agents, require the services of a salesman. Learn to sell real estate, the best "C" in history. Ex. R. Spragge, 60 Octavia Street, Belleville, WO 9-2929.

TO PURCHASE, USED LAWN mower in good condition. WO 2-0062.
228-tf

SMALL WOOD-BURNING CAST iron stove. Phone WO 9-2231, Ontario Intelligencer.
230-31

WANTED

SEWING
LESSONS

Elementary and Advanced Classes

STARTING OCTOBER 3, 4, 5

REGISTER NOW

WO 2-7749
223-29

MORTGAGE WANTED

WANTED,* FIVE THOUSAND first mortgage wanted on business property on North Front Street, Belleville. Apply Box 1171, Belleville Ontario Intelligencer Ltd., Box 171, Hamilton, Ontario.
230-tf

WORK OR WORKERS

CONTACT NATIONAL EMPLOYment Service, 254 Church Street, Belleville WO 9-6788 All-Seven.

ACCOMMODATIONS WANTED

RELL TELEPHONE MANAGER desires 2-bedroom, self-contained apartment or house. Phone WO 2-6211.
228-31

ELDERLY COUPLE REQUIRE small unfurnished ground floor apartment on East Hill. Phone WO 9-2694.
228-tf

WIDOW WITH 2 SCHOOL-AGE children wants to rent small unfurnished house or apartment in city, immediately. Box 1, Ontario Intelligencer.
228-tf

3-BEDROOM HOUSE EAST HILL preferred. Will sign lease for 1 year if required. WO 9-4460 after 5 o'clock.
227-tf

TO LET

AVAILABLE JANUARY 1ST
2 STORE
5,400 SQ. FT. FLOOR
SPACE
5,400 SQ. FT. PARKING
AREA
SUITABLE FOR STORAGE
OR OTHER PURPOSES
CENTRAL LOCATION
PHONE WO 9-9159

3-BEDROOM HOUSE, EAST HILL, desirable location. Hot water heating, oil. Large lot, garage, wiring, newly decorated throughout. Available October 1st. Phone WO 9-2442 after 6 p.m.
230-tf

3-ROOM UPPER DUPLEX, 248 William. Unheated. $50 monthly. Phone WO 9-4460.
227-tf

MODERN, 2-ROOM, HEATED apartment. Bathroom and private entrance. 82 Everett Street. WO 9-3633 after 5 o'clock.
228-31

FURNISHED, HEATED BEDROOM, five minutes walk downtown. Good location. Box 27, Ontario Intelligencer.
230-tf

BRIGHT, FURNISHED ROOM AND KITchen. Furnished, heated. Apply noon to 2 p.m. 180 Dundas East.
228-31

2 OR 3 FURNISHED, HEATED housekeeping rooms. Also 1 bedroom. Quiet. Everett Street, WO 9-2019.
228-31

MODERN 2-BEDROOM APARTment. Heated. With refrigerator, stove. Adults only. 43 Benjamin Street, Apartment 20.
227-31

3-ROOM UNFURNISHED COTTAGE. Hydro and water. Suitable for elderly couple. Reasonable rent. Reference required. Inquire 1 Bleecker Ave. Phone WO 9-2442 after 5 p.m.
227-31

AVAILABLE IMMEDIATELY, bedroom, heated, modern apartment. Suit 1 or 2 adults. Use of phone. Adults only please. WO 9-7188.
227-tf

FURNISHED ROOM, KITCHEN-ette privileges. Suitable for middle-aged lady or girl. WO 9-3633.
227-tf

UNHEATED, 3-ROOM APARTment. Private entrance. Hydro. Available immediately. WO 2-0062.
228-tf

NEWBERRY STREET, SELF-CONtained apartment. Bedroom, sitting room, kitchen, bath. Apply 1 Newberry Street, WO 9-1961.
227-tf

3-ROOM UPPER APARTMENT. Refrigerator, stove. Phone WO 9-7196.
227-tf

SELF-CONTAINED 3-BEDROOM apartment, 70 Victoria Ave., Belleville. $70 per month. WO 9-4131.
227-31

GROUND FLOOR APARTMENT, heated, self-contained. 3 bedrooms, bathroom, kitchen, living room, quiet street, $70 monthly. Available October 1st. Phone WO 9-2442 after 5, WO 9-3664.
227-31

4-ROOM, HEATED, SELF-CONtained apartment. Available September 30. Apply 37 Everett Street, WO 9-2019.
228-31

SMALL HOUSE, APPLY 37 Edwards Street, Trenton. RR 3-2321.

TO LET

BRIGHT, COMFORTABLE FURnished bedroom, suitable room. Gentlemen preferred. East Hill. WO 2-3018.
228-tf

NICE FURNISHED ROOMS IN private home. Suitable for one lady. Apply Box 78, Ontario Intelligencer.
228-tf

4-BEDROOM HOUSE, NEWLY decorated. Gas furnace. Apply 52 Bleecker.
228-tf

ROOM AND BOARD, NEAR BUS and Post Office. Apply 37 Phone WO 2-1262.
228-31

FURNISHED ROOM — CONTINUOUS apartment. Heated. Living room, bedroom, kitchen, bath. Private refrigerator, tile floors. Adults only. Phone WO 9-2442. Available October 1st.
228-tf

CENTRAL OFFICE SUITE

Situated at Phone No.
249½ FRONT ST.
General Office and 2 Private Offices
$100.00 MONTHLY
Phone WO 9-4715
or after 6 p.m. WO 9-3184
228-tf

FURNISHED 3 ROOMS AND kitchenette. Suitable for one. Phone WO 9-2442.
228-tf

MODERN 4-BEDROOM HEATED apartment with hot water. Available October 1st. Phone WO 9-7188.
228-31

3-ROOM APARTMENT WITH bath. Unheated. Phone WO 9-2442. Private entrance, WO 9-3633.
228-31

2 BEDROOMS, LADIES PREFERred. Phone WO 9-2442.
228-31

ROOM IN NICE QUIET HOME ON Harley Street. WO 9-5203 after 4.30 p.m.
228-tf

SMALL, FURNISHED, HEATED apartment. Hydro, bathroom, private entrance. Apply 28 Bridge Street West.
228-tf

FURNISHED, HEATED APARTment. Bathroom, private entrance. Suitable for one lady. Apply 28 Bridge Street West.
228-tf

FURNISHED, HEATED APARTment, self-contained. Suitable for married couple. On bus line. WO 9-2361.
225-31

UNHEATED, UNFURNISHED apartment. Suitable for one or two persons. Apply 28 Bridge Street West. Box 22, Ontario Intelligencer.
228-tf

SMALL ROOM, CLOSE DOWNtown. Adolescent only. $6.50. WO 9-3218.
228-tf

WINTERIZED COTTAGE, 3 MILES out Foxboro Road on No. 2 Good well. Kitchen 3-Room. Trailer ... 227-tf

3 - BEDROOM APARTMENT

Consisting of Living and Dining Room, Kitchen, Bathroom and Sunroom

1 HIGHLAND AVE.
$100 HEATED
WO 2-1229
227-tf

2810 ANN, SUPERIOR LOCATION. 3 rooms. Private entrance. $75. WO 9-3633.
227-31

2 FURNISHED BEDROOM, WITH heavy central. Gentlemen. WO 9-2377.
226-tf

DUPLEX

Self-contained, 3-bedroom apartment, large living room, large modern kitchen, hot water, oil heating, automatic stoker.

Close downtown, East side. $85 monthly including heat, hydro and garage.

JOYCE REALTY
23 CAMPBELL STREET
WO 9-5238
225-tf

ATTRACTIVE, NEWLY DECORated, 3-room apartment. Centrally located, Private entrance. Heavy insulation. Hot water heat. Continuous hot water. Heat reasonable. Adults only. Phone WO 9-4553.
226-tf

UNFURNISHED APT., FURNISHED bedrooms, 1 single, 1 with twin beds. Phone WO 9-2442 after 5 p.m. WO 9-7319.
228-tf

FURNISHED, HEATED BEDROOM, situation living room, kitchen privileges. Suitable for one or two. Private bath. Private entrance. Phone WO 9-2442 after 5 p.m. WO 2-3967.
228-tf

FURNISHED, HEATED BEDROOM, five minutes walk downtown. Good location. Box 27, Ontario Intelligencer.
228-tf

BRIGHT, FURNISHED ROOM AND kitchen. Furnished, heated. Apply noon to 2 p.m. 180 Dundas East.
228-31

MODERN 2-BEDROOM APARTment. Heated. With refrigerator, stove. Adults only. 43 Benjamin Street, Apartment 20.
227-31

3-ROOM UNFURNISHED COTTAGE. Hydro and water. Suitable for elderly couple. Reasonable rent. Reference required. Inquire 1 Bleecker Ave. Phone WO 9-2442 after 5 p.m.
227-31

AVAILABLE IMMEDIATELY, bedroom, heated, modern apartment. Suit 1 or 2 adults. Use of phone. Adults only please. WO 9-7188.
227-tf

FURNISHED ROOM, KITCHEN-ette privileges. Suitable for middle-aged lady or girl. WO 9-3633.
227-tf

UNHEATED, 3-ROOM APARTment. Private entrance. Hydro. Available immediately. WO 2-0062.
228-tf

NEWBERRY STREET, SELF-CONtained apartment. Bedroom, sitting room, kitchen, bath. Apply 1 Newberry Street, WO 9-1961.
227-tf

3-ROOM UPPER APARTMENT. Refrigerator, stove. Phone WO 9-7196.
227-tf

SELF-CONTAINED 3-BEDROOM apartment, 70 Victoria Ave., Belleville. $70 per month. WO 9-4131.
227-31

GROUND FLOOR APARTMENT, heated, self-contained. 3 bedrooms, bathroom, kitchen, living room, quiet street, $70 monthly. Available October 1st. Phone WO 9-2442 after 5, WO 9-3664.
227-31

4-ROOM, HEATED, SELF-CONtained apartment. Available September 30. Apply 37 Everett Street, WO 9-2019.
228-31

SMALL HOUSE, APPLY 37 Edwards Street, Trenton. RR 3-2321.

FOR SALE

EASTERN ONTARIO
HEREFORD CLUB

"Fall Sale"

PETERBOROUGH
EXHIBITION GROUNDS

SATURDAY,
OCTOBER 21, 1961
1 P.M.

—COWS WITH CALF
—OPEN HEIFERS
—TESTED BULLS
—BRED HEIFERS

All animals inspected by the Health of Animals Branch for Tuberculosis and Brucellosis, Full premiums paid by the Ontario Livestock Branch.

President, H. L. MAHONEY, R. R. No. 1, Keene, Ontario.
Secretary, W. WOOD, Hereford, Ontario.
OA-06-13-tf

BROWNIE UNIFORM, 8-12; GIRL Guide, 10-12. Good condition. WO 9-7188.
228-31

DUO-THERM SPACE HEATER, in good condition. Reasonable. Apply 37 Everett Street, WO 9-2019.
228-31

FURNISHED, HEATED APARTment. Bathroom, private entrance. Suitable for one lady. Apply 28 Bridge Street West.
228-tf

SPORTS JACKET, WINTER weight, for approximately 2-year-old boy. Regular $20 for $5. WO 9-2695.
228-31

FLOOR FURNACE, WITH THERmostat and blower, some pipes, good condition. Phone WO 9-2442 after 5 p.m. WO 9-3664.
228-31

REFRIGERATORS, USED. Reconditioned. Trade, terms. Apply Admiral, Philco, Kelvinator or G.E. dealer. Ask for No. 1 Used Unit. Phone WO 9-2442. Trent-wise, 37 Everett Street.
226-tf

FALLOUT SHELTERS FOR THE Area estimate plans now. WO 9-2695. Order yours now.
228-31

SAND, GRAVEL, CRUSHED gravel, rock, mortar and, fill. Call collect Trenton RR 3-2321.
231-1m

CLEARANCE OF RECONDITIONed boys' bicycles. Your choice $14.95. 21 down, $1 per week. Booth Radio & TV, 170 Front Street.
228-tf

SCHOOL DESKS, TEACHERS' desk, grades three upwards. $25.00. Booth Radio & TV, 170 Front Street.
228-tf

RENDEX AUTOMATIC WASHER. Working condition. Sell after taxes 11. WO 9-6404.
227-31

MATTAG WASHERS AND DRYERS. Suitcase Plumbing and Heating, your home laundry specialist. Call WO 9-4264.
226-tf

TELEVISION SETS. RECONDItioned. Free indoor antennae. Some discounts. Sets from $49.95. $1 per week. Technicians' rebate $25. Booth Radio & TV, 170 Front Street.
228-tf

KOSES FRUIT TREES EVERgreens vines perennials fruit trees. Write Koses Nurseries, west Belleville Trent Road WO 9-7557
A31-tf

SCOTTS WATER SERVICE IMproved electric Cistern pump only water Phone for rates WO 9-2695.
228-tf

WIFE CUT ACNE AND BLACK heads! Get new Ridder Medicated Pads! Only 98c at Lutton's Drug Store, 352 Dundas East, Belleville.
228-tf

WHITE HONEY CUSTOMER'S choice 60 lb. tins $7.49 Shedd's 333 Moira St. Belleville.
A31-tf

RUPTURE - EASER, FOR - FIT-ting support for reducible rupture. No fitting necessary. Call, Luttner's Drug Store.
228-tf

ALUMINUM AWNING WINdows. Screen Porches. Koses Koses Bay Mfg. 39 Dundas St. WO 9-2695.
A31-tf

ALUMINUM
WINDOW
SALE

Triple Track, Self-Storing

FOUR WINDOWS
Installed — $76.

FIVE WINDOWS
Installed — $94.

SIX WINDOWS
Installed — $111.

SEVEN WINDOWS
Installed — $128.

EIGHT WINDOWS
Installed — $145.

NINE WINDOWS
Installed $160

TEN WINDOWS
Installed — $169.

ALUMINUM DOORS

Completely, Self-Storing
HEAVY DUTY
$39.95 — INSTALLED
STANDARD
$34.75 — INSTALLED

JAMES BEGLEY &
SON.

308 NORTH FRONT ST.
WO 9-6148
A31-tf

FOR SALE

MAHOGANY DOUBLE BED, springs and spring-filled mattress, $35; cot and mattress, $20; chair, $5. WO 9-2695.
228-31

KENMORE AUTOMATIC washer. Very nice condition. Only $89.95. Booth Radio & TV, 170 Front Street. WO 9-5625.
228-tf

GREY WATER WELLS AND cisterns. Reasonable. Prompt delivery. Phone Quinte Ready Mix, WO 9-3151.
228-tf

CHESTERFIELD IN GOOD CONdition. Good condition. WO 9-2695.
228-31

2 COMPLETE BROWNIE UNIforms. Good condition. WO 9-2695.
228-31

LLOYD'S BABY CARRIAGE. Fair condition. Reasonable. WO 9-3940.
228-31

BOMO COAT, SIZE 18, PERFECT condition; pink formal dress, size 12. Apply 234 Charles St. WO 9-7446.
228-31

BUY NOW FOR YOUR DEEPfreeze. Choice quality evenly cut beef cubes. Any quantity. R. R. 2, Stirling, RR 2-2302.
227-tf

INTERNATIONAL POWER TAKE off corn binder or rubber with motor and perpex sealtex cutter. Good shape. Apply R.R. 2-3718, Stirling.
227-tf

RECONDITIONED
POWER TILLERS
AND
OTHER EQUIPMENT

These Machines Are All in Top Shape and Priced to Sell

BISHOP SEEDS LTD.
81 STATION ST.
227-tf

21" TV, SILVERTONE, GOOD condition. Only $75. WO 9-7350.
228-31

NSU MOTOR SCOOTER, '58 model. Low mileage. Private windshield. WO 2-0393 after 5.
225-1w

MOTHERS, TAKE ADVANTAGE of this sale! Cloth diapers regular $2.19 a dozen. Saturday only Kelly's Drug Store, 411 Bridge Street East. WO 9-2695.
228-tf

GUNS BOUGHT SOLD, TRADED and repaired. Also 12-in. lenses five inch radio pedestal. Booth Radio & TV, 170 Front Street Trailer, $15. WO 9-5049.
228-tf

REFRIGERATORS, USED. Reconditioned. Trade, terms. Apply Admiral, Philco, Kelvinator or G.E. dealer. Ask for No. 1 Used Unit. Phone WO 9-2442. Trent-wise, 37 Everett Street.
226-tf

FALLOUT SHELTERS FOR THE Area estimate plans now. WO 9-2695. Order yours now.
228-31

SAND, GRAVEL, CRUSHED gravel, rock, mortar and, fill. Call collect Trenton RR 3-2321.
231-1m

CLEARANCE OF RECONDITIONed boys' bicycles. Your choice $14.95. 21 down, $1 per week. Booth Radio & TV, 170 Front Street.
228-tf

RENDEX AUTOMATIC WASHER. Working condition. Sell after taxes 11. WO 9-6404.
227-31

MATTAG WASHERS AND DRYERS. Suitcase Plumbing and Heating, your home laundry specialist. Call WO 9-4264.
226-tf

TELEVISION SETS. RECONDItioned. Free indoor antennae. Some discounts. Sets from $49.95. $1 per week. Technicians' rebate $25. Booth Radio & TV, 170 Front Street.
228-tf

KOSES FRUIT TREES EVERgreens vines perennials fruit trees. Write Koses Nurseries, west Belleville Trent Road WO 9-7557
A31-tf

SCOTTS WATER SERVICE IMproved electric Cistern pump only water Phone for rates WO 9-2695.
228-tf

WIFE CUT ACNE AND BLACK heads! Get new Ridder Medicated Pads! Only 98c at Lutton's Drug Store, 352 Dundas East, Belleville.
228-tf

WHITE HONEY CUSTOMER'S choice 60 lb. tins $7.49 Shedd's 333 Moira St. Belleville.
A31-tf

RUPTURE - EASER, FORM - FITting support for reducible rupture. No fitting necessary. Call, Luttner's Drug Store.
228-tf

ALUMINUM AWNING WINdows. Screen Porches. Koses Koses Bay Mfg. 39 Dundas St. WO 9-2695.
A31-tf

ALUMINUM
WINDOW
SALE

Triple Track, Self-Storing

FOUR WINDOWS
Installed — $76.

FIVE WINDOWS
Installed — $94.

SIX WINDOWS
Installed — $111.

SEVEN WINDOWS
Installed — $128.

EIGHT WINDOWS
Installed — $145.

NINE WINDOWS
Installed $160

TEN WINDOWS
Installed — $169.

ALUMINUM DOORS

Completely, Self-Storing
HEAVY DUTY
$39.95 — INSTALLED
STANDARD
$34.75 — INSTALLED

JAMES BEGLEY &
SON.

308 NORTH FRONT ST.
WO 9-6148
A31-tf

FOR SALE

CITY WATER 999 OR 1,000 gallon tanks. Phone WO 9-5171.
227-tf

COMBINATION REFRIGERATOR and freezer; heavy duty apartment size. Only $99.95. Booth Radio & TV, 170 Front Street. WO 9-7191.
228-tf

GIRLS' WINTER COATS, SIZES 14, 16, 18. Also 2 pairs of figure skates, blouses, etc. WO 9-7994.
228-31

RCA WHIRLPOOL DRYER. Excellent model, lovely condition. $119. Booth Radio & TV, 170 Front Street. WO 9-5625.
228-tf

BUILDING LOTS IN COUNTRY or will trade for lower priced property in city. Phone WO 9-3788 evenings after 6.
228-tf

USED CHESTERFIELD FOR sale, cheap. Also 50 ft. hose. Apply 37 Edwards Street, Trenton after 5, or 59 Orchard drive.
228-tf

AUTO ROBES
PLAID MOTOR RUG
54" x 72"
SPECIAL — $3.39
LESS 5% CASH DISCOUNT
CANADIAN TIRE
WO 9-6701

INGLIS ROYAL AUTOMATIC washer and dryer, lovely matching pair, like new. Only $395. The John Lewis Co., 367 Front Street, West, Toronto.

USED IRON FIREMAN OIL burner, 300-gallon tank, thermostats and controls. EX 3-7787.
228-tf

4 VENETIAN BLINDS; GUITAR, and record player. Reasonable; child's cupboard. WO 2-0676.

BUILDING LOT, 87 x 214' APPLY 1 Bleecker Ave. Phone WO 9-2442 Belleville.
228-tf-m-th-f-s-tf

OIL FURNACE, BURNER, 275 gallon tank and controls. Heating 1,200 sq. ft. home. Phone WO 9-3676 after 6 p.m.
228-tf

REFRIGERATOR, IN GOOD CONdition. Reasonable. Phone WO 9-2695 after 6 p.m.
228-31

FINDLAY 4-BURNER HEAVY duty gas stove, like new. Only $49.95. 21 down, $1 per week. Booth Radio & TV, 170 Front Street.
228-tf

PET RUN AND CHICKEN (towel, top soil, fill and cinders. Phone WO 9-3788.
228-tf

SUMMER CLOTHING AND SHOES for small children. Phone H. Curzon 73 Dundas East New and used clothing.
A31-tf

Moto-Master
VOLTAGE REGULATOR
EXCHANGE $3.95
DO-IT-YOURSELF
CANADIAN TIRE
WO 9-6701

TEST YOUR OWN TV
AND RADIO TUBES
FREE
ON OUR NEW TE-TER
CHAS L. HYDE
& SON
282 FRONT STREET
A FRESH STOCK OF NEW TUBES
ALWAYS ON HAND
Tf15-eve-f-tf

BARRETT'S
SPECIALS AT
LOW LOW PRICES

5-Pce. Bedroom Suite, Lilac. Reg. Price $199.00. Special $149.00

3-Pce. Bedroom Suite, Walnut. Reg. Price $199.00.. Special $149.00

3-Pce. Bedroom Suite, Ginger. Reg. Price $199.00.. Special $149.00

3-Pce. Bedroom Suite, Sea Foam. Reg. Price $199.00. Special $149.00

5-Pce. Chrome Suite. Reg. Price $119.00.. Special $79.00

Continental Beds. Special $39.95

Mattresses. Reg. Price $59.50. Special $39.50

Bunk Beds with Spring Filled Mattresses. Special $59.50

Space Savers. Special $39.95

Rocking Chair, Special $10.50
Swing King Recliner Chairs. Special $52.50

Hope Chests. Reg. Price $92.50 Special $76.50

Chest of Drawers. Special $36.50

5-Pce. Chrome Suites. Special $49.50

Used Duo-Therm Heater. Double Burner $49.00

Reconditioned Piano. Tone like new $225.00

EXTRA SPECIAL!
10% DISCOUNT
ON ALL CHESTERFIELDS

F. M.
BARRETT
CO.
191 CANNIFTON ROAD
PHONE WO 9-5231
WHERE PRICES ARE LOWER
AND PARKING IS EASY
227-31

BOATS FOR SALE

SPEEDY 27' GREAVETTE RUNabout. Convertible top 190 h.p. Chrysler motor. Complete with accessories to suit. Phone Belleville Marina Trent. WO 9-6565.
7y12-tf

CLEARANCE
20-ft. Used All Channel
TV AERIALS
Fully R conditioned
New Leads New Gu wires
GUARANTEED
PRICED TO SELL
FINKLE ELECTRIC
334 PINNACLE ST — WO 9-3231
BE READY FOR TRIPS
TO SCHOOL
TRADE FOR A NEW
RALEIGH
OR
CCM
Carriers, kickstands, lighting sets and other accessories.
REPAIRS to all makes of bicycles
STEPHEN LICENCE
LTD.
299 FRONT — WO 9-3363
FREE DELIVERY AND
PICKUP
Tf-eve-p-tf-f-tf

RESORTS

TRY BIRCH CLIFF
LODGE
ON BAPTISTE LAKE
NEAR BANCROFT
FOR AN ENJOYABLE
THANKSGIVING WEEKEND
OIL HEAT THROUGHOUT
PRIVATE BATHROOMS
For Reservations Call:
BANCROFT 827-R-13
228-tf

PETS FOR SALE

BEAGLES, REGISTERED, BEST of breeding. Inchesworth Kennels 9 Sidney Street.
E30-tf

AUTOMOTIVE

1956 FARGO 1-TON PICK-UP with platform, stock rack, with good 6-cylinder motor and automatic transmission. Private. Frankford RR 2-2302.
228-tf

'57 DELUXE VOLKSWAGEN EXcellent condition. New tires, new motor. WO 2-0062.
227-tf

'57 CHEVROLET V8, YELLOW and white, 2-door sedan. Good condition. WO 9-3633.
227-tf

'55 FORD 210 COACH. Good tires and battery. Radio. $150. WO 9-2442.
228-tf

THUMPIN' MOTORCYCLE. 350 c.c. Must be seen to be appreciated. WO 9-7347.
228-31

'59 FORD CUSTOM, 2-DOOR, AIR motor, $675 or will trade for other car. WO 2-7749.
228-31

GET READY FOR COLD
WEATHER
TUNE UP AND
WINTERIZE
SHARPE MOTORS
(behind Tobe's)
AT ROSSMORE
CALL HON : WO. 8-2271
228-tf

One 1961
OLDSMOBILE
HARDTOP (demo.)
(Exceptional Buy)
Also 1954 - 1955 - 1956 - 1957
CHEVROLET CARS
COME IN AND SEE US
Burley Motor Sales
Deseronto, Ontario
223-29-OS

4 WHEEL DRIVE, WILLYS ARMY Jeep. Ready to work or play. Best offer. WO 9-6906.
228-31

'52 DODGE SEDAN, GOOD CONDItion. Will take older car for trade. WO 9-2442.
228-tf

1953 FORD, GOOD CONDITION. Apply 37 Perth Street.
228-tf

NOW $795 FRONT END ALIGNment, Wheel Balancing Adjustments weights. Government licensed mechanics. Canadian Tire WO 9-6701
Tf15-f

1959 STATION WAGON, COMpact German Taunus 17M deluxe. 2-tone, windshields, heater, radio (no clutch pedal). $1,850 new $1,650 or best offer. EX 3-6465.
228-tf

'61 COMET 6-DOOR STATION wagon. Will accept trade. WO 2-6677.
225-tf

REAL ESTATE FOR SALE

6-ROOM FRAME HOUSE AND ½ acre land on highway, close to city. Good garden soil and well landscaped. Phone Frankford RR 2-2302.
228-tf

S. H. WILSON
Real Estate Broker

NEW LISTING. — 3-bedroom Cape Cod Bungalow, 1½ baths, modern kitchen, 4-piece bathroom, hardwood floors, Broom Insulated. Garage. 3 minute drive from city. Large lot, low taxes. Priced right $25 yearly. Price $7,500. Down $2,000.

LOCATED ON NORTH PARK Street. Large 2-storey brick dwelling. Full basement. Gas heating. Large beautiful lot. Price $8,500. Down, make offer.

REDDERSVILLE ROAD. Sturdy and 1 half, with 2 acres of land. Good garage. Access to bay. Price $7,500. Down, make offer.

LOCATED SOUTH GEORGE ST. 5-bedroom home. Kitchen, living room. Price $4,000. Down $1,000.

180-ACRE FARM, 18 minute drive from city. 4-bedroom dwelling. Large barn, stabling. Priced only $4,500. Down $1,700.

190-ACRE FARM, located 4 miles from Thomasburg. 4-bedroom brick dwelling with bathroom. Could be purchased under V.L.A. Price $8,500.

$500 DOWN. 3-bedroom bungalow. Large kitchen and living room. 3-piece bath. Price only $4,500.

$500 DOWN. 2-bedroom bungalow. Large kitchen and living room. 3-piece bath. Price only $4,500.

WE WILL BUILD FOR YOU a 3-bedroom brick with full basement, gas heat, 4-piece bath, hardwood floors, for only $12,500. Down payment. We have several interested purchasers for this type of home. Let our contractor the 27th, between 3 and 7 o'clock. Why not drop in also? Exclusive agents.

WE HAVE 82 LOTS in new subdivision. They are going fast. Priced from $1,000 up. Terms arranged. Exclusive agents.

PLANS CAN BE SEEN AT OUR OFFICE

COTTAGE AT PRATE POINT, sleeps 8. Fully furnished, right beside water. Available during September only $400.00. Monthly $25.00.

CONNIE MILLER
Sales Representative
OFFICE
283 VICTORIA STREET
PHONE WO 2-4281
230-30

REAL ESTATE FOR SALE

3-YEAR-OLD, BRICK, SEMI-bungalow, large living room, kitchen with large cupboards, 4-piece bathroom, 2 bedrooms on main floor, 2 bedrooms upstairs, full basement, oil heating. Phone WO 9-2127, after 5 p.m. weekdays.
228-tf

D. J.
WHALEN
NOW!
JUST YOU READ THIS

Stop around — as you have always meant to do — and see how easy it is for you to be financially secure. If you can be spending money, it just must be saved.

NOTE THIS!
$11,450.

What for? Believe it or not, this is the first time in years that a home with almost one thousand square feet of living space, has been available in every detail and under $12,000. Situated on a quiet street, with a beautiful view of the ocean, full basement, a big half lot, with garage, oil furnace, oil heating, air conditioned.

You might wonder how this can be done — at the modest price of $11,450. Oh yes, the land is included — and the house is ready for occupancy. Just bring your family and come to see us about it. Don't wait — for this home will be sold three already. So you must hurry. If you are looking for real value, you will be flabbergasted at the low down payment and the low two mortgage, but only ONE NBA mortgage to be concerned with.

READ THIS
THEN RUSH IN
FULL DOWN PAYMENT
$700.

Monthly payments given handling terms — about $60.

D. J.
WHALEN
REAL ESTATE BROKER
On Front Street — Next Door to
Post Office
WO 9-4729
Evenings —
W. DAVENPORT — WO 9-4873
223-27-29-tf

C.D.
CROSBY
INSURANCE AND REAL ESTATE
AGENCY
42 BRIDGE STREET EAST
DIAL WO 9-1118

MAKE AN OFFER

3-bedroom, storey and a half, in Queen Mary Park area. Large dining room, kitchen, full basement, oil heat, hot water, storage and laundry, tubs. Asking $11,500. Will consider your reasonable offer and down payment.

COMMERCIAL LOT

On North Front Street, 66 feet on highway and 132 feet deep. 136 feet by 300 feet deep, $2,500.

6½%
MORTGAGE

3-bedroom Bungalow with a modern kitchen and living room, 4-piece bathroom, full basement. Your down payment may do.

RECREATION ROOM

3-bedroom Bungalow with a large living room, dining room, kitchen, 4-piece bathroom with lots of cupboards, full basement, recreation room, oil heating, garage and extra plumbing. Full price $13,900.

— Evenings Call —
GEO. AIRHART — WO 9-7164
LES CLARKE — WO 2-3369
LES LENNOX — WO 9-1949
TED SAUNDERS — WO 9-1152
227-29

THE LAST WORD

in modern comfort and appearance is the new 4-level bungalow. Centre hall split-level design, with 3 bedrooms, 2 baths, family room, and finished rec room in basement. The kitchen will have the latest in built-in features and will keep them out of mother's way. Let the children play in the finished rec room. This home features a separate dining room, and has all the modern kitchen. Almost ready for occupancy.

HYDE PARK

is a beautiful street — and beautiful it is the house we are offering on this street. The setting is professionally landscaped showing the home to its full advantage. There is a finished, decorated rec room on ground level and there will serve as a fourth bedroom if required. The kitchen is modern and has a dining area on the ground level. Still plenty of room for the children to play or create a very well-kept house. You should definitely see it before you buy.

REC ROOM ELEGANCE

will be yours when you buy this split level bungalow. Set on a large lot, it offers you all the latest features in modern living. Why not let us show it to you? It is ready for occupancy now. Call us today for your gain. This is a fully decorated home, completely ready to serve every member of the family.

Member Real Estate Board

GERALD
JOYCE
REALTY LTD.
GENERAL INSURANCE
23 CAMPBELL STREET
WO 9-5238
18 FRONT STREET — TRENTON
RR 3-2140
OPEN TO 9 P.M. DAILY
228-tf

REAL ESTATE FOR SALE

A BETTER THAN AVERAGE 2-storey, 3-bedroom home, located at 3[illegible] Bridge Street, on a large well landscaped lot. Large living room, dining room, well planned kitchen, separate laundry room and bath in basement, adjoining rumpus room, or suitable office for professional man. Many extras. Immediate possession. Reasonable down payment will handle. WO 8-7676. S27-6t

GORDON WOODS

Member of the Belleville Real Estate Board

Real Estate Broker

257 VICTORIA AVE. WO 2-6363

F I R S T

We were the first to offer quality homes with downpayments as low as $700.00. The balance financed by one N.H.A. mortgage. Now we are

F I R S T

to offer Satisfaction or Money Back Warranty on homes built by one of our best contractors. There is no risk in building a new home. He says, "You must be satisfied." Call for further information.

— Evenings Call —
GORDON DETLOR — WO 2-4174
GORDON WOODS — WO 2-6363
S29-3t

LANDSCAPED PAVED DRIVEWAY

This modern large brick split-level home is situated on a 60 x 175 lot. This charming home is fully decorated and has a 24-foot living room with a stone fireplace, a large kitchen with natural finished cupboards and a large separate dining area. There is also a built-in oven and burner top. The 3 bedrooms are larger than usual and all with double closets. The ceramic 4-piece bathroom has the new deal-o-matic taps. There are facilities in the basement for a second bathroom, a laundry and a large recreation room. This home has many, many extras. Down Payment as low as $2,500.00. Full Price $17,700.00.

$9,950.00 WEST SIDE

This 1½-storey home features a wood-burning fireplace in the living room, a modern kitchen with eating area, a bedroom and bathroom on the first floor, also 2 large bedrooms on the second floor. It is nicely decorated and situated on a large lot in a good residential area of the West Hill. Taxes only $[illegible].00. Your down payment may do.

BRICK BUNGALOW OLDER EAST HILL

$13,900.00 asking price on a lovely residential street. Consists of a 22-foot living room overlooking a garden of trees, 3 large bedrooms with double closets, full basement with recreation room. Oil furnace. Tiled bathroom with shower. The owner will take a modest down payment and will carry the mortgage for balance.

W. J. McCormick REALTY LIMITED

[illegible] STATION STREET
WO 2-5397
OPEN UNTIL 9 P.M.
MARY COLLING — DON CLARK
ED HAGERMAN
Member of Belleville and District Real Estate Board

PARADISE at WESLEMKOON

A furnished cottage and 2 acres of land for $3,250. Be in seclusion. This would be ideal for a group for deer hunting and fishing, or as a family cottage.

PEAT'S POINT

This furnished cottage is only 5 miles from Belleville with 75 feet of choice bay frontage. Could easily be winterized. Price includes boat track, winch and dock, and one 14-foot punt, and one 14-foot cedar strip. A real buy for someone at $3,500.

MRS. GENEVA MUIR—WO 2-4366

Dorothy Marshall

Real Estate Broker

452 VICTORIA AVE.
WO 2-[illegible]
MR. J. HIBBARD — WO 8-7819
MRS. GRACE LOUGHEED
WO 2-[illegible]
S29-3t

REAL ESTATE FOR SALE

3 UNUSED GRAVES IN PLOT M, Section 4, Lot 12, in Belleville Cemetery. Perpetual care coverage and unused portion of monument already erected. Box 37, Ontario Intelligencer. S28-3t

7-ROOM BRICK HOUSE. LARGE broadloomed L-shaped living room and dining room, stone fireplace, panelled den, laundry room off kitchen, 3 bedrooms, 2 bathrooms, and finished recreation room. WO 2-[illegible]. S27-6t

LOVELY COTTAGE NEAR IVANhoe Station. Suitable for retired couple. Tile floors, all city conveniences. Garage. Good garden, raspberries, strawberries. J. A. Brown, R. R. 2, Crookston. S28-3t

BUILDING LOTS 1 MILE FROM city of Belleville. These lots are surveyed to regulations. WO [illegible] S2-1m

PRIVATE SALE,
255 FARLEY AVENUE
IMMEDIATE POSSESSION
3 BEDROOMS — BATH
DIVIDED BASEMENT
REDUCED TO $12,[illegible]
MAKE US AN OFFER
WO 8-9386
S26-10t

4½% MORTGAGE

$11,000.00 full price. East Hill best residential area. 3 large bedrooms. Finished recreation room. Garage. Immediate possession.

SACRIFICE

2-bedroom bungalow near hospital. Completely modern. Owner must sell. Will sacrifice for $11,300. Low down payment.

4-BEDROOM BRICK

$12,900 full price. Solid brick 2-storey. Close to downtown. New heating system. Modern kitchen. 2 baths. Exclusive agents.

SPLIT-LEVEL

$14,900 full price for this 2-year-old home. Designed for gracious modern living. Recreation room with bar. 6% financing. No salary requirements.

D. T. STORK

Real Estate Broker

Member Belleville Real Estate Board
338 PINNACLE STREET
WO 8-5748
OPEN EVENINGS 'TIL 9 P.M.

GORDON WOODS

Member of the Belleville Real Estate Board

Real Estate Broker

257 VICTORIA AVE.
WO 2-6363

BE LAZY - - - AND LIVE LONGER

Why invest in a home that needs a lot of repair when you can buy this home that is just a few years old, with lawn and garage? 3 large bedrooms, extra large living room and kitchen. Separate dining room. Full basement. All this for $11,900. Terms.

$8,500.

Full Price for a delightful 2-bedroom bungalow with breezeway and carport. $1,500 will do. Call for an appointment.

$890.

downpayment. ONE N.H.A. Mortgage for the balance. Beautiful brick homes, 3 bedrooms, hardwood and tile floors. Large sliding windows. Lazy Susan in cupboards, double sliding doors on clothes closets where possible. Full basement. Satisfaction or money back warranty.

— Evenings Call —
GORDON DETLOR — WO 2-4174
GORDON WOODS — WO 2-6363
S29-O2

REAL ESTATE EXCHANGE

QUALITY EXECUTIVE RESIDENCE in Orillia, appraised value $22,000. Will exchange and have $50,000 cash for best business, investment or residential property offered, or what have you, in the Belleville area? Box 27, Ontario Intelligencer. Realtors protected. S26-1w

BOAT STORAGE

WINTER STORAGE AND OVERHAUL
FOR OUTBOARD MOTORS AND BOATS
PICK UP AND DELIVERY
JACK GOYER MARINE
South Front Street
WO 8-6823
S14- ev-th-f-s-tf

Business Service Directory

ACCOUNTANTS

[illegible]

GEO. A. WELCH AND COMPANY [illegible]

AUTOMOTIVE REPAIRS

SHARPE MOTORS
WO [illegible]
Just Over the Bay Bridge
[illegible]

General repairs to all makes of cars and trucks [illegible]
GEORGE FLEMING GARAGE
[illegible]

ARCHITECTS

WATSON AND WIEGAND
Architects
[illegible] Front Street, Belleville, Ont.

BOATS

QUINTE MARINE
[illegible]

BOAT STORAGE

For the best care in boat storage up to 40 feet, have us haul your boat out, winterize, and service your boat in the spring.
BAYCREST BOATS & MARINA
Big Island — Demorestville
Telephone Picton CR 6-5337
S18-1m

BUSES

Bus Service to Trenton and Air Station
Leave Belleville
[illegible]
RATHBUN BUS SERVICE LTD.
Trenton, Ont. — Phone EX [illegible]
Jel-1y

CONCRETE

W. DARFORD AND SON
All Types of Concrete Work
[illegible]

Stone Buildings or Basements
Could be Made Like New
Chimneys and Chimney Repairs
Fireplaces Verandahs, Pointing
Plastering and Repairs
PETER DRENTH
70 West Moira St. — WO 2-[illegible]
Ap10-6m

FLOOR FINISHING

EARL DARHAM
Dial WO 8-[illegible]
[illegible]

MAUND'S SERVICE
Dial WO 2-[illegible] or WO 2-[illegible]
[illegible]
Window Cleaning — Wall Washing
Ask About Our "Rental Service"

FLOORS AND WALLS

PIDUTTI - FABBRI LTD.
Tile and Terrazzo Contractors
[illegible]

FARM AND GARDEN

Farm Service
Dead Old and Crippled Farm Stock
Removed Free of Charge
[illegible]

MIMEOGRAPHING RUBBER STAMPS

THE JAMES TEXT LIMITED
[illegible]
123-125 Front St. Phone WO [illegible]

PAINT AND BODY SERVICE

Auto Painting Is Our Specialty
[illegible]
BELLCREST AUTO BODY
R. R. 2 Belleville — WO 2-7455
Jy21-6m

RUBBER STAMPS

All Kinds of Rubber Stamps
"Custom Made"
[illegible]
THE JAMES TEXT LTD.
[illegible]
123 Front Street

RUG AND UPHOLSTERY CLEANERS

DIXON'S RUG AND UPHOLSTERY CLEANING
[illegible]

RUG AND UPHOLSTERY CLEANERS

[illegible]

SHARP SAWS

[illegible]
ROY SALSBURY
[illegible]

SEPTIC TANKS

Septic Tanks
Pumped Out
WO 2-[illegible]

EAVESTROUGHING

Eavestroughing and General Repairs
CALL BRUCE WOOD
WO 2-[illegible]
Free Estimates
S7-1m

SERVICES

O'BRIEN'S TREE SERVICE
Tree Cabling — Tree Trimming or Removal, Hedges, etc.
[illegible]

"Do-It-Yourself"
Landscaping Equipment
[illegible]
BISHOP'S GARDEN CENTRE
[illegible]

SERVICE STATIONS

JIM TEWKESBURY
TEXACO SERVICE STATION
[illegible]

TRUCKING

Rich Loam
Crushed Rock
Crushed Gravel
Pit Run Gravel and Sand
Mortar Sand
All Types of Fill
Asphalt Driveways
Grading
IVAN MAY
WO 8-[illegible] — 34 Tracey St.

Black Loam
Mortar Sand
Crushed Rock
Crushed Gravel
Pit Gravel and Fill
D. HOWARD
[illegible]

TYPEWRITERS

[illegible]

TELEVISION ANTENNAS

New and Used—Installed & Repaired
Free Estimates
[illegible]

TV SERVICE

TV Antenna Installation & Repair
[illegible]
CIRCLE TV SERVICE
[illegible]

TYPEWRITER REPAIRS AND RENTALS

THE JAMES TEXT LIMITED
[illegible]

TYPEWRITER RENTALS

UNDERWOOD
[illegible]

WINDOW CLEANING

CLARK WINDOW CLEANERS
[illegible]

WELL DRILLING

GEORGE E. CHALK
[illegible]

T. DONALDSON & SON
[illegible]

STORAGE

—LAWN MOWERS
—GARDEN TRACTORS
—AIR COOLED ENGINES
—OUTBOARD MOTORS
Free Pick-Up and Delivery
BELLEVILLE AUTO ELECTRIC LTD.
WO 8-6444

SERVICES

PROMPT REPAIR SERVICE FOR all GE [illegible]

PAINTING, INTERIOR, EXTERIOR decorating. Prompt service. Work guaranteed. Free estimates. WO 8-6363. S6-1m

MALCOLM BROS. FLOOR AND window service. Complete housecleaning WO 8-[illegible] or WO 8-5376 Ja27-3m

ROOF REPAIRS OF ALL TYPES. Work completed by experienced men. Guaranteed WO 8-6332. S6-1m

PERSONAL

BUS TRIP TO SYRACUSE Thanksgiving weekend, October 7-9. Hotel accommodation arranged. Phone WO 2-[illegible] after six. S21-1w

DRINK YOUR WEIGHT AWAY with Metrecal. Now at greatly reduced prices at Geen Drugs. WO 2-4521. Free delivery. S21-1m

BUSINESS OPPORTUNITIES

WHY NOT OWN YOUR OWN business? Can be purchased with no money down on the rental plan into a business already showing excellent returns. Adjoining property can be used for extra income. Property exchange may also be considered. Only reliable sources need reply. Box 12, Ontario Intelligencer. S27-3t

Go Into Business For Yourself
VENDING MACHINE BUSINESS FOR SALE
Once-in-a-lifetime Opportunity
No experience or skill necessary. All machines on location. Established for seven years. Good income.
One man can handle this business. Owner leaving city.
If you have the money and want to go into business, write:
BOX 65,
ONTARIO INTELLIGENCER
S29-O2

MORTGAGES

RADCLIFFE INVESTMENT LTD.
Now Offer Low Cost
MORTGAGE LOANS
WITHOUT BONUS
EXAMPLE OF LOAN

Loan	Monthly Payment Principal Interest	Term	Balance
$1,800	$41.52	5 yrs.	Nil
$2,300	$50.75	5 yrs.	Nil
$2,700	$62.28	5 yrs.	Nil

NOW IS THE TIME TO
—Consolidate Your Bills
—Buy a New Car
—Make Home Improvements

Belleville Residents Call Operator and Ask for
ZE 5-4040
(no toll charge)
RADCLIFFE INVESTMENT LTD.
(Member O.M.B.A.)
S19-ev-tu-f-tf

FRESH FISH

FRESH DRESSED BULLHEADS, dressed white fish and lake pickerel. Bay of Quinte Fisheries. WO 8-[illegible] Jy18-tf

MONEY TO LOAN

CASH

We have funds immediately available for first or second mortgages, or we will purchase your present mortgage. Confidential personal service. Gerald W. Joyce, Mortgage Broker. WO 2-5326. My31-ev-w-f-s-tf

Mortgage Loans
NO BONUS
To Pay Off Your Bills
To Pay Off a Mortgage
For Any Worthwhile Purpose
Examples of One of Our Plans Available

You Borrow	Pay Monthly	Term	Loan Balance Owing
$1,600.	$37.89 P.I.	5 yr.	Nil
$2,000.	$47.12 P.I.	5 yr.	Nil
$2,500.	$59.89 P.I.	5 yr.	Nil

MONTHLY PAYMENTS INCLUDE ALL COSTS
Other Plans With Lower Monthly Payments Available
Belleville residents call operator and ask for ZE [illegible] — no toll charge. Others call Toronto WA 3-[illegible] collect.

BARFRIED ENTERPRISES
LIMITED
285 WOOLWICH ST.
GUELPH, Ont.
Member of Ontario Mortgage Brokers' Association
Jy7-ev-m-w-f-tf

PROCLAMATION
TOWNSHIP OF SIDNEY

I hereby proclaim Friday, October 6th, 1961, as a PUBLIC HOLIDAY for the Township of Sidney and respectfully request that it be observed as such with respect to the International Plowing Match.

Dated at the Reeve's Office, R. R. 5, Trenton, Ontario, September 26th, 1961.

H. A. HAMILTON, Reeve.

CHEVROLET FOR 1962 . . . A new, slightly smaller V-eight engine of 327 cubic inch-displacement but offering as much performance as the old 348 cubic inch engine, coupled with a new lighter Powerglide transmission, is being offered in the 1962 Chevrolets. The smaller engine is expected to give better fuel economy and engine operating efficiency. Limited slip differentials and air conditioning as optional equipment round out the engineering advances offered in the 32 passenger car models available in 1962.

Styling-wise the 1962 Chevrolets offer an entirely new roofline and new sheet metal, grille work, bumpers and ornamentation as well as new exterior colors and redesigned interiors.

Scoharie

SCOHARIE — Mr. and Mrs. Petrie, Detroit, Michigan were recent guests of their niece, Mrs. Frank Butler and Mr. Butler.

Mr. and Mrs. George Jones, enjoyed a few days holiday and motored to Matheson, Northern Ontario, where they visited her aunt.

Many from here attended the Picton Fair.

Bloomfield United Church Sunday School rooms were well filled on the evening of September 19th for a farewell and presentation party for the Rev. and Mrs. Spurrell who are taking a charge at Kingston after spending 12 years in Bloomfield. They will be greatly missed but good wishes go with them for success and happiness in their new home.

Mr. and Mrs. Ross Foster, Mrs. Asa Broad and Mrs. Harry Foster were recent Saturday dinner guests of Mr. and Mrs. Norman Kerr, Rhonda and Kathy, Big Island.

Mr. Ronald Hennessy arrived home from Regina, Saskatchewan recently. Ronald was in training with the Royal Canadian Mounted Police but was thrown from a horse sometime ago receiving a back injury which made it inadvisable to continue his training.

Miss Norma Foster returned home Sunday evening from a delightful two week's holiday. She was a dinner guest of Mr. and Mrs. Lloyd Kellogg and family. Welcome overnight guest of Mr. and Mrs. Steve Wilson, Toronto, going on to Thornbury where she visited Mr. and Mrs. Carscadden and daughter, Helen. Helen accompanied her to Manitoulin Island, Sudbury, Parry Sound and back to Thornbury. She visited relatives at Stratford, going to St. Thomas where she spent a few days with her father, Mrs. Theodore Foster and Mrs. Foster. She also visited Mr. and Mrs. Don Taylor and family, Woodstock, after which she visited a number of relatives in Toronto, and attended Grand Chapter of Eastern Star.

Mrs. Asa Broad has returned to the home of her daughter, Mrs. Hobert Adams and Mr. Adams after a week's visit with her niece, Mrs. Harry Foster. While here, Mrs. Foster, Mrs. Broad and Mr. and Mrs. Ross Poste took an afternoon to call at many places of interest.

Wooler

WOOLER—Mr. Charlie Badgley, Delbert and Margery of Frankford were Sunday tea hour guests of Mr. and Mrs. L. E. Bryant.

Mrs. Harold Steinburg, with Mrs. A. G. Austin, spent Wednesday at Mr. Carl Austin's at Frankford.

Mrs. S. L. Terrill, with Miss Cora Valentine attended the anniversary at Carman United Church, on Sunday.

Mrs. Max Haggarty and Mrs. N. N. Haggarty spent a couple of days with Mr. and Mrs. George Ruttan in St. Catharines, last week.

Mrs. C. Herrington, Mrs. S. L. Turvill and Miss Cora Valentine attended the W.A. meeting held at Mrs. Caffee's at Carman, on Tuesday evening.

Mr. and Mrs. G. R. Putnam returned home on Tuesday evening after spending a week with friends at Bracebridge and Cambrey.

Mr. David McColl, who has spent the summer in Saskatchewan, was at home with his parents, Mr. and Mrs. H. B. McCall for a few days.

Mr. and Mrs. Ken Dale spent the weekend in Buffalo.

Miss Mary Callahan, of Toronto is spending some time at the Cullahan farm.

Mr. and Mrs. Bill Mckee and children spent Sunday at Beaver Lake.

EXPAND OVERSEAS

TORONTO (CP) — The Canadian fashion house of Holt Renfrew and Company Limited will open its first overseas branch, probably early next year, in London, England, it was announced Thursday. The branch will feature Canadian fashions and furs.

Might Endanger Economy Says C of C Brief

OTTAWA (CP) — A warning that socialized medicine would endanger the national economy was heard Thursday by the royal commission on health services.

A statement by the Canadian Chamber of Commerce said 45 per cent of federal taxes now go into welfare costs and a new burden such as socialized medicine might be "unbearable."

"The chamber suggests that any further obligations of a welfare nature should be considered with great caution to avoid the risk of the burden of payments becoming unearable in the national economy," the statement said.

The royal commission is conducting a national inquiry to report to the federal government on measures which would ensure first-class medical care for all Canadians.

It wound up two days of preliminary hearings here and adjourned until Oct. 30 at Halifax. The commission will go on to other provincial capitals later.

CONVICTED AS SPIES

BELGRADE (AP) — A Protestant pastor and another Yugoslav were convicted Thursday on charges of spying for a West German intelligence service and making anti - Yugoslav propaganda. The pastor, Istvan Csepczany, was sentenced to 7½ years. His co - defendant Rudolf Graffenstein, drew a four-year term. They were tried at Becej, a northern town, the official Yugoslav news agency Tanjug said.

Minto

MINTO — Sorry to report Mrs. Albert Twiddy is undergoing treatments in Kingston General Hospital. Friends hope for a speedy recovery.

Mr. and Mrs. Harry Geen entertained the Geen family in honor of Mr. and Mrs. Don Geen's 10th wedding anniversary on Saturday evening.

Mr. and Mrs. Orval Jackson attended a suprise birthday party in honor of her sister, Mrs. Cena Weese, at her home in Foxboro, on Sunday evening.

Mr. and Mrs. Archie Tanner of Belleville spent Saturday evening with Mr. and Mrs. Phil Vance.

Mr. and Mrs. Ray Poste of Stirling spent Sunday with Mr. and Mrs. Ralph Clements.

Mr. Hudson Huff and Miss Mary Huff of Bloomfield visited Mr. and Mrs. J. B. Hagerman on Sunday.

Mr. and Mrs. Will Donald visited Mrs. K. Donahue in Belleville General Hospital on Sunday afternoon.

Mrs. W. McKeown of Belleville spent the weekend with Mr. and Mrs. Ed Colden.

Mr. and Mrs. Everett Sine spent Sunday with Mr. and Mrs. Ron O'Neill and family in Toronto.

REPUBLICAN, 103 DIES

ST. LOUIS (AP)—R. William Finke of Kirkwood, who liked to claim he voted Republican in 19 U.S. presidential elections, died Thursday—eight days before his 103rd birthday.

(ADVT.)

BACKACHE May be Warning

Backache is often caused by lazy kidney action. When kidneys get out of order, excess acids and wastes remain in the system. Then backache, disturbed rest or that tired-out and heavy-headed feeling may soon follow. That's the time to take Dodd's Kidney Pills. Dodd's stimulate the kidneys to normal action. Then you feel better—sleep better—work better. Get Dodd's Kidney Pills now. 50

Why Pay More
HERE'S TERRIFIC VALUE
IN USED
FARM EQUIPMENT

All thoroughly reconditioned to give many years of useful service . . . some with new tires.

- CASE MODEL VA ..... $550.
- COCKSHUTT MODEL 60 ..... $575.
- FERGUSON ..... $425.
- OLIVER MODEL 77 ..... $1450.
- CASE MODEL 310 ..... $2350.
- INTERNATIONAL DIESEL MODEL B2-50 with 3 furrow plow and cultivator ..... $2350.
- ALLIS CHALMERS MODEL CA ..... $1250.
- MASSEY HARRIS MODEL 50 ..... $2650.

We have a selection of two and three furrow plows—forage harvesters—corn blowers — ensilage cutters.

Trudeau MOTORS LIMITED

EQUIPMENT DIVISION

Mr. A. L. Trudeau, Manager, Equipment Division

Dealers for J. I. Case Industrial & Farm Machinery

Foxboro Road Day: WO 8-6767; Night: WO 8-5159

Sunday School Lesson

Jesus Learned by Asking

By ROY L. SMITH

It is a matter of regret that no one living in Jesus' time undertook to set down in any detail at least some few of the facts concerning his childhood and youth. It would make such fascinating reading today. But biography, as a literary art, did not put in an appearance until several hundred years after His death. Therefore, we do not have anything resembling a modern "life" of any of the greats of the ancient times.

CITY OF NAZARETH

It is interesting to note that every time Nazareth is referred to in the New Testament (the name nowhere appears in the Old Testament) it is called a city (a boh the King James and the Revised Standard Versions of the Bible. Perhaps this is stretching a point, for it is doubtful whether any community outside of Jerusalem, numbered its inhabitants any more than about 10,000 souls. Of such "cities" there were about three in Galilee (Tiberias, Capernaum and Nazareth), and perhaps two (Caesarea and Jericho) in Judea. But even so, Jesus grew up in one of the cities of the land.

BOY IN NAZARETH

As a boy in Nazareth, Jesus must have had unusual opportunities to observe life. Joseph, the head of the household, was known as "the carpenter." It is not meant that he was the builder in the community. As such he was responsible for going to the woods; cutting the logs, and shaping them for the building. Then, in addition, it became his responsibility to draw the plans, doing all the simple engineering, cutting the stones, and providing for the sloping roofs and the drains. In a word, he was the builder or construction engineer — not merely the woodworker.

The Uniform Sunday School lesson for October 1: "How Jesus Grew," Deuteronomy 6:4-9; Luke 2:39-52.

As a boy, assisting Joseph, Jesus must have grown up and been educated by the conversation of the men of Nazareth. At the age of 12 He was entitled, according to the law, to be enrolled as a legal man in Israel, and it was for the purpose of this enrollment that He was taken by His parents to Jerusalem.

LISTENING TO DOCTORS

As a boy, working alongside Joseph, Jesus had become accustomed to listening to the discussions and arguments that went on among the men of Nazareth. The town as a "priest centre" (a community to which the priests of Galilee assembled, in preparation for their regular journeys to Jerusalem where they were to officiate at the Temple), as a result of which a good part of the common conversation revolved about the matter of religion.

It must have been a thrilling experience for such a boy to have mingled with the great scholars and the doctors of the Law, in the Jerusalem Temple, and to have listened to them debating some of the same questions that had engaged the minds of Joseph and his hired help in Nazareth.

ASKING QUESTIONS

It is just a bit unfortunate that the artists have left us with the impression that Jesus, in the Temple at the age of 12, was instructing the scholars and doctors of the Law. Actually, He was learning from them — not teaching them.

And He was doing at least one very wise thing. He was asking them such weighty questions that they were amazed at His knowledge.

A rather famous clergyman was being shown about one of the highly strategic military installations of the land, and his escort was endeavoring to explain everything. Finally, in an effort to get the preacher to talk the guide said, "I would be glad to have you ask any questions. If I can't answer them, I will know who to ask." To which the preacher replied, "My trouble is that I do not know enough even to ask intelligent questions."

One of the tests of a truly educated man is his ability to ask questions that go to the heart of a matter. It sometimes calls for more intelligence to ask a difficult question, than it does to give an intelligent answer. Certainly this is true in the field of religion.

WRITERS' FAVORITE

Vaschal Gerdens, once a well-known London entertainment place, was popular with 17th-century writers such as Samuel Pepys."

ANSWERS FROM PAGE 10

M	A	T	H	E	M	C	U	B	E	M				
A	D	O	O	H	L	P	L	A	N					
A	T	O	M	I	C	H	O	U	S	E	D			
T	O	U	C	H	E	D								
M	O	T	H	E	V	E	R							
S	A	T		P		P	A	L						
D	O	W	N											
P	I	N	K		E		A		A					
I	N	S	T	A	N		D	U	S	T				
M	I	T	A		S									
G	R	A	N	T		T	R	O	P	I	C			
P	A	D	S		E									
R	I	S	S	C	R	E	P	A	N	T	E			

Eldorado

ELDORADO — Mr. William Gay, of Toronto spent the past week with his mother, Mrs. Weort.

Mr. and Mrs. Vera Cooper and family of Toronto were weekend guests of Mr. Milford Stevenson and Alice.

Mr. and Mrs. Elgin were Saturday guests of their daughter, Mrs. George McCumber.

Mr. and Mr. McComber of Frankford.

Mr. and Mrs. Kurt Gordon and family of Gananoque were Sunday guests of Mr. and Mrs. Roy Holgate.

Mr. Don Fox of Toronto, spent the weekend with his father, Mr. Jelmer Fox.

Mr. and Mrs. Elgin Post were Sunday evening the guests of Mrs. C. D. McCaus.

Mr. and Mrs. Ivan Shaw, Barbara and Byron spent Saturday evening with friends in Stirling.

Mrs. Mel Johnson is employed at the Bell Telephone office in Marmora.

Mrs. C. D. McCaus spent Tuesday with Mr. and Mrs. Harold Phelan, of Madoc.

"You must be imagining things. There's not a cloud in the sky."

BELLEVILLE

COMING SOON

"THE UNITED WAY"

TO

"HAPPINESS"

A RETURN ENGAGEMENT

PLOWING MATCH SPECIALS

AT

ELLIOTT MOTORS

1960 PONTIAC
Strato-Chief 4-door sedan, square grass and metallic green ..... $2185.

1960 VAUXHALL
used as a demonstrator reduced to clear.

1960 PEUGEOT
4-door sedan, excellent condition, low mileage, like new. $1650

1959 PONTIAC
Parisienne convertible, V-8 motor, turbo drive transmission, power steering, power brakes, power seat, radio, whitewall tires, really sharp with low mileage. ..... $3395.

1959 CHEVROLET
Bel-Air 4-door sedan, 6-cylinder engine, automatic transmission, radio, showroom condition. ..... $1895.

1959 CHEVROLET
Biscayne 4-door sedan, "CHEVROLET SPECIAL", sharp black finish, good running condition, good tires. This price is not a mistake. ..... $1295.

1959 PEUGEOT
Station wagon, A-1 condition. ..... $1495.

1958 OLDSMOBILE
"88" 2-door hardtop, automatic and radio and many other extras, immaculate. ..... $1995.

1958 CHEVROLET
Tanada Station Wagon, 6-cyl. standard transmission. ..... $1795.

1958 METEOR
4-door station wagon, automatic transmission, radio. ..... $1595.

1958 PONTIAC
Parisienne, good condition, special to clear. ..... $1495.

1958 CHEVROLET
Delray coach, excellent condition, radio. ..... $1350.

1958 VAUXHALL
Velox 6 Deluxe Sedan ..... $1095.

1958 PLYMOUTH
Fleet sedan. Exceptionally clean, good running condition. ..... $895.

1957 OLDSMOBILE
88 4-door hardtop, Hydramatic drive, air conditioning, power brakes, white wall tires, radio. Looks and drives like new. ..... $1495.

1957 BUICK SPECIAL
2-door hardtop, dynaflow transmission, radio, really sharp — special trim. ..... $1495.

1957 PLYMOUTH Savoy
4-door sedan, very clean, excellent mechanical condition. ..... $895.

1957 FORD CUSTOM
2-door sedan, fully reconditioned, all completed this week. ..... $895.

1954 PONTIAC
Laurentian 4-door sedan. High compression V-8 motor, Hydra-Matic drive, radio, white wall tires. Only ..... $1095.

1958 FORD
Country station wagon, V-8 motor, custom built radio. Ready for a trip to either coast. ..... $995.

1956 CHEVROLET
Deluxe 4-door sedan, V-8 motor, power brakes, radio. ..... $995.

1956 NASH RAMBLER
4-door sedan, sharp 3-tone finish, economy plus. ..... $995.

1956 VOLKSWAGEN
Coach, custom model, excellent condition. ..... $795.

1955 PONTIAC
Parisienne Deluxe 4-door sedan. V-8 motor, powerglide transmission, air conditioned and written guarantee supplied. ..... $795.

1955 CHEVROLET
Deluxe coach, a local car in A-1 condition. ..... $695.

1955 NASH
Good condition, one year warranty, priced to clear ..... $595.

1955 METEOR
Mainline 2-door, radio, good running condition. ..... $595.

1953 PONTIAC
4-door sedan, automatic transmission, good condition. ..... $195.

1961 DEMONSTRATORS AT REDUCED PRICES

MANY OLDER MODELS TO CHOOSE FROM. PRICED AT $50.00 TO $195.00

— TRUCKS —

PICKUPS—

1960 CHEVROLET
½-ton pickup. Long wheel base. Complete. ..... $1795.

1960 G.M.C.
½-ton pickup. Short box model. Platelide. 1,000 miles on speedo. ..... $1695.

1957 MERCURY
½-ton pickup, beauty owned — good running condition. ..... $795.

PANELS & VANS—

1958 BEDFORD VAN
Front end damaged — OPEN FOR BIDS

1956 VOLKSWAGEN
½-ton panel. Complete with signal lights and radio. ..... $695.

1955 G.M.C.
½-ton panel ..... $595.

1952 METRO VAN
Good condition. ..... $295.

CAB & CHASSIS & STAKE MODELS—

1960 FORD
1-ton platform, dual wheels, air-cooled conditioner. ..... $1995.

1959 G.M.C. TANDEM
Power steering and many extra features, long loads only. Only 7 numbers are equipped to handle them. ..... $4995.

1958 G.M.C.
Cab and chassis, excellent condition throughout, good tires. ..... $1495.

1958 MERCURY
ton series. Platform and racks. ..... $1295.

1956 G.M.C. TANDEM
A-1 mechanically. Good shape in any sense. ..... $2195.

DUMPS & TRACTORS—

1959 G.M.C. TRACTOR
Model 422. Complete with 5th wheel and saddle tanks. Fully air equipped. ..... $4995.

1958 CHEVROLET
Dump and racks, fully reconditioned, low mileage. ..... $1595.

1957 CHEVROLET
Dump — 1722 Series with 7 x 11 conciliation dump. Ideal condition. Will work and keep up with any new truck. ..... $1595.

1957 INTER. TRACTOR
Model TD9, in excellent condition inside and out and mechanically good. Good tires, fully equipped. ..... $3995.

1957 G.M.C. DUMP
4703 series, excellent condition. ..... $1995.

1951 MAPLE LEAF
1700 series complete with dump and heavy duty hoist, everything in working order. ..... $295.

BUSES—

1960 CHEVROLET
1-ton panel. ..... $2395.

1957 MERCURY
12 passenger, A1 condition. ..... $3795.

1953 CHEVROLET
Carryall — ½-ton ..... $395.

1950 PREVOST BUS
32 adult passenger, highway coach, normal condition. ..... $3495.

1948 FARGO BUS
36 Passenger ..... $795.

ELLIOTT MOTORS (Belleville) LTD.

"Your Truck and Bus Headquarters for Eastern Ontario"

Allis Chalmers "Utility Line" Distributor"

— TWO LOTS TO SERVE YOU —
OPEN EVENINGS UNTIL 10.00 P.M.
CONVENIENT GMAC FINANCING and MIC INSURANCE

24 DUNDAS ST. WEST
DIAL WO 2-4585

MEMBER G.M.C. USED CAR WARRANTY PLAN

FOXBORO ROAD LOT
at Sales Barn
WO 2-7788

"NEARLY EVERYBODY LIKES ELLIOTT MOTORS SERVICE"

VISIT ELLIOTT MOTORS AT THE PLOWING MATCH . . .

AT THE GENERAL MOTORS DISPLAY TENT
AT THE ALLIS-CHALMERS DISPLAY
AND AT ELLIOTT MOTORS BRANTFORD ONEIDA BUS DISPLAY

EATON'S

Smart Separates for Fall!

A. "Drip-Dry" Cotton Shirts

With Windsor collar, short sleeves — White, beige, green, harvest red, harvest blue, magenta or gold colour. Sizes 12 to 20.

Each **2.98**

B. Two-Piece Sets

In "Glenalla" rayon flannel . . . Smooth skirt with back zipper, matching five-button crop top. Colourful tartans to choose from. Sizes 12 to 18.

Set **4.98**

EATON'S Main Fl.

PHONE WO 2-4561

GLENEATON **Glove-Scarf Sets**

EATON Price, set **2.98**

3-Button length slip-on glove in nylon simplex with single point, and scalloped top. Matching scarf (about 17"x28") in the latest style. Colours Baltic Blue, Golden Moss, Honey Glaze, Purple or White. Glove 6½, 7 or 7½.

—EATON'S Main Floor

Noteworthy Savings on Hunting Needs!

Inner Jackets

Regularly 11.75 EATON Special Price ea. **10.57**

Specially tested in EATON'S Research Bureau for warmth and wearing Qualities. Insulation is not affected by moisture, and will not absorb odours, mildew. Has knitted cuffs, storm collar. Sizes Small, Medium, Large or Extra Large.

Inner Pants

Regularly 9.95: EATON Special Price, each **8.98**

Same warm material and styled with knitted cuffs and elastic waistband. Sizes Small, Medium, Large or Extra Large.

Converted "Lee Enfield"

Rifles

EATON Special Price, each **17.95**

Tested, reconditioned and rebored .303 calibre SMLE No. 4 Mark 1 rifles with adjustable rear sight — blade foresight with protector, positive safety catch and converted wood-work in oil rubbed finish.

—EATON'S Basement

Weather
Sunday: Cloudy with sunbursts of showers or thunderstorms. Tuesday cooler. Low 56; high 68.

The Ontario Intelligencer

TEMPERATURES
Today ... 59 - 81
Same Year Ago ... 41 - 55

BELLEVILLE, ONTARIO, SATURDAY, SEPTEMBER 30, 1961

Authorized as Second Class Mail, Post Office Department, Ottawa.

6c Per Copy, 35c Per Week

'SYRIAN ARAB REPUBLIC' FLAG RAISED

PARLIAMENT CLOSING — Commons Speaker Roland Michener relaxes in his office shortly after the final sitting of the fourth session of the 24th Parliament. The session lasted 174 days, the longest in Canadian history. (CP Wirephoto).

At Least 10 Top National Issues Raised in Session

OTTAWA (CP) — At least 10 top national issues were born or revived during the marathon parliamentary session that ended early Friday.

Any one of them probably could stand as a single election issue.

A brief summary:

1. Trade — Pegged to the British negotiations with the European Common Market, with Liberal charges of a government "anti - British" attitude stoutly denied and flat Conservative opposition announced Liberal pleas for Atlantic free - trade area.

2. Unemployment — Still major political sounding-board; Liberal - Labor charges of inaction stacked against government recital of measures to pump money into housing, boost special winter works, stimulate skills training and encourage productivity gains.

3. Dominion - Provincial Fiscal Arrangements — Government claims of unsurpassed generosity and fairness to the constitutional rights to the provinces, countered by opposition statements that the dominion ways existed, forecasts of "a real battle" and complaints of unilateral federal action that ignored provincial arguments.

4. Tariffs — The Liberals protesting arbitrary ministerial powers under the dominion's "class-or-kind" legislation, and Minister Fleming's (Conservative) claim that the Senate Liberal majority killed "thousands" of jobs by amending the bill, which died.

5. The budget — record spending of $7,613,000,000 with four tax measures affecting the average man, but action to reduce capital inflow in opposition decision of five straight federal deficits — the latest $850,000,000 forecast for the current year.

6. The Pacific Railway — Government provision of a subsidy of up to $90,500,000 to the CNR to build the Great Slave Lake line as "a calculated risk," opposition claims that there is no guarantee of return in a deal that mainly benefits the privately - owned CPR.

7. Defence — Disagreement among all three parties over NORAD and NATO roles; Opposition attempts to get a government policy statement on acquisition of nuclear arms, while the government says it does not want to do anything to impede disarmament talks and the Arrow - versus - Voodoo jet interceptor dispute.

8. Foreign Ownership — Opposition charges that the government is procrastinating on the 1959 Gordon report and a controversy over national pension scheme, with the government reply that it is studying the whole question.

9. Health — Appointment by the government of a royal commission to study existing health services — medical care

(Continued on Page 9)

BROTHERHOOD WINS VICTORY OVER SEAFARERS

Named Bargaining Agent for Seamen

OTTAWA (CP)—The hold of the Independent Seafarers International Union of Canada on Great Lakes seamen was broken Friday by the Canada Labor Relations Board.

The board certified the Canadian Brotherhood of Railway, Transport and General Workers (CLC) as bargaining agent for crews on two Canadian ships, the Northern Venture and the Wheat King.

The decision gave the 15,000-member brotherhood a resounding victory in the opening round of what may develop into a bitter — perhaps bloody — waterfront battle for exclusive representation on Canada's lakes and seaboard.

The brotherhood is declared foe of the SIU and its president, Hal C. Banks of Montreal.

It fought the SIU on the west coast over marine engineers and succeeded in getting the Seafarers union ousted from the Canadian Labor Congress — thus labelling it as a maverick union on the ranks of organized labor.

MAY EXPAND FIELD

The brotherhood's certification victory is expected to spark an all-out effort by a new marine workers union to sign up SIU members.

The new union is being formed by Michael J. Sheehan, former SIU organizer, who was ejected last year, with the help of the 7,150,000-member Canadian Labor Congress and the cooperation of the brotherhood.

The CLC pledged its support to the organizers of new union in their attempts to round up support for the labor-first step by step award creation of a boss fide Canadian union within the parent body of Canadian labor.

The SIU is expected to mount a counter-offensive against its rivals, mainly calling for support from Longshoremen and Teamsters Unions with which it is a part of mutual assistance.

The possibilities of open interunion strife were indicated earlier this week by brotherhood lawyer Maurice Wright in a speech before the CLC-AFL-CIO federal investigation of union organized crime in the shipping industry.

He warned the board that an "intensely dangerous" situation may develop in the shipping business.

TO TRIBE KHRUSHCHEV

LONDON (AP) — Earl Attlee, 78 - year - old former premier minister, said Friday he will go to Moscow next month to "make a great move forward toward world government. He expects to meet Premier Khrushchev.

Military Group That Freed Syria Is Dissolved

Constitutional Rule, Elections Promised

CP from AP-Reuters

BEIRUT—Syria's new civilian regime raised the flag of the Syrian Arab Republic over government buildings today and ordered the revision of Egyptians in quick sequel to the revolt against Cairo's rule.

All Egyptians, civil and military, were instructed to present themselves at military headquarters Sunday for shipment home. The order, signed by "the commander of the Syrian Arab army," was broadcast by Radio Damascus.

This broadcast and another announcing the flag - raisings were monitored in Beirut, capital of neighboring Lebanon.

Premier Maamoun Kuzbari had announced dissolution of the military group that boosted him to power. He promised democracy and constitutional rule.

Kuzbari has said he proclaimed Syria's independence from Egypt's President Nasser's United Arab Republic, in which it joined Egypt in February, 1958, but the new flag-raising over government offices indicated this was just a technicality.

AFFECTS THOUSANDS

Number of Egyptians in Syria not known, but there are several thousands. In addition to the hundreds of government officials who served the United Arab Republic in Damascus and other cities, there were large numbers of Egyptian soldiers and pilots in the Syrian army. There were several mass meetings composed entirely of Egyptian soldiers.

Egyptian women were asked to stay in their homes today "for their own safety."

This, and a previous communique asking Syrians to stop staging demonstrations in support of the revolution, indicated leaders may have been worried about disorders.

The Damascus newspaper Nasr Al Hal reported the new government, which was named only Friday, freed all political prisoners in Damascus. There was confirmation in Beirut of the report.

The government waited less than two days after Saturday's virtually bloodless coup to ask for diplomatic recognition and to seek recognition for their

(Continued on Page 3)

EX-BULLFIGHTER DIES

MADRID (AP)—Cayetano Ordonez, 57, retired bullfighter and father of Antonio Ordonez, the Spain's top matador, died here today. Cause of death was not announced.

Nixon Denies Trying to Make Secret Deal

LOS ANGELES (AP)—Richard Nixon denies he sought a secret deal to get former governor Goodwin Knight out of the 1962 race for California's Republican nomination for governor.

"False and libellous on its face," the former vice-president said Friday of Knight's charge — that Nixon sent an emissary to offer Knight any state job he wanted if Knight withdrew.

"No person representing me or authorized by me has made such a promise," Nixon said.

Knight refused to tell his dilemma over the name of Nixon's pressure emissary and present my proof and witnesses at a public press conference . . . within a very few days."

Friday night Knight said he accepted an offer from Los Angeles TV station KTTV for a television debate with Nixon. But station officials said a Nixon spokesman advised them Nixon would not debate with Knight, PEND BOMB

These were the latest developments in a dispute between Californian's two leading Republicans—a long-simmering feud that has come to a boil since Nixon announced his candidacy for governor Wednesday night.

Today both men are private citizens. Nixon has been associated with a prominent law firm in Los Angeles since his defeat in the 1960 presidential election. Knight, independently wealthy, is up-to-do, and also has a well-paying job as a Los Angeles TV commentator. He defeated Nixon, engineered the Republican maneuvering that forced him to withdraw as governor in 1958 to allow then U.S. senator William Knowland to run for that office. Knight ran for Knowland's Senate seat, but lost to Kuchel.

Knight claims—and Nixon denies—that Nixon, then vice-president, promised him a federal job so he could have unquestioned support for California's Republican party.

United Church General Council Supports Backing UN, Even at Cost to Sovereignty

TORONTO (CP) — United Church General Council Friday voted that Canada give greater support to a United Nations police force, the Observer reported. The United Church Observer described such support as a questionable dream.

In a resolution forwarded Friday to External Affairs Minister Green, the executive of the United Church of Canada's general council listed among the "Christian imperatives" that the UN "be strengthened even at the cost of a further reduction of the national sovereignty."

A statement issued by the church listed, among "major steps toward peace" — making, the "even stronger support by Canada of the United Nations and the enlargement of its police force."

It contrasted with an editorial in the twice-monthly Observer which said that Christians have not agreed on how to achieve peace.

"Support for a great UN police force," the Observer said, "suggests pleasant and perhaps questionable dreams for the future, but not wide-awake thinking for the present."

SAYS UNREALISTIC

The Observer criticized as "unrealistic" the attitude of church members who urge the government to cut military spending, turn down nuclear weapons and go on the UN to keep the peace.

The church's general council executive urged, on the other hand, an end to nuclear testing and to the "present suicidal arms race" and stepped-up aid to underdeveloped nations.

The Oct. 1 issue of the Observer, published Friday, suggests Canadians would be shirking responsibility by supporting "the proposal for Canada to disarm unilaterally, or refuse to accept modern weapons" in favor of a non-existent United Nations force.

"It's a serious thing for churchman to counsel a gov-

Today's Chuckle

We ignored the rod for all these many years and look at what we wound up with — the beat generation.

THE WEATHER

Synopsis: Cloudy skies and scattered showers marred the northern and parts of Central Ontario early Saturday. This disturbance will move slowly eastward during the day, spreading showers in all parts of the province by tonight. Much cooler air will follow, bringing sharp falls in temperatures in Northern Ontario tonight and to the southern parts of the province Sunday.

Press Manhunt After Attempt On Nehru's Life

NEW DELHI (Reuers)—Police today discounted the possibility that a bomb which exploded in a street here Friday night five minutes after Jawaharlal Nehru passed through was aimed at the prime minister.

They said the bomb was only a small explosive and that six persons in the vicinity had received only minor injuries.

Senior police officials attributed the incident to "mischief mongers" and said streetlights had failed a few seconds before the explosion took place.

Nehru, 72, was returning home after opening a fair at which he had appealed to Sikh patriarch Tara Singh to call off his 47-day fast aimed at securing a

(Continued on Page 3)

NEW SESSION OF PARLIAMENT LIKELY IN DEC.

Move Rules Out Early Election

OTTAWA (CP) — A legislative program with vote - getting appeal as its foremost feature is likely to be put before a new session of Parliament in December.

An informed source said Friday night Prime Minister Diefenbaker is planning to put the current Parliament back to work before Christmas — ruling out virtually all possibility of a general election this fall or winter.

The object would be to unveil an attractive legislative program in the throne speech, have it adopted in principle before Christmas and then resume the

(Continued on Page 3)

Lawyer, Politician, Soldier, Actor, Nova Scotia's Jim Maddin Is Dead

SYDNEY, N.S. (CP)—James W. (Jim) Maddin, whose legal brilliance and unorthodox approach to life made him a living Nova Scotia legend, died Friday at 87.

His activities as a lawyer, journalist, politician, soldier, movie actor and practical joker made him one of the most colorful characters in the province

When Mr. Maddin ended his legal career in 1954 he had taken part in 80 murder trials. Of the 60 men he defended, only two were hanged. He once defended four men on murder charges in a single week.

His flair for the dramatic and unusual in the courtroom did as much as his legal success to build up his reputation.

He stubbornly went on until he was 69 refusing to wear socks and underwear. A daughter finally persuaded him to wear them. He wore shoes with holes cut in the toes to let water or melting snow run out before he entered the house. He called them his "self-bailers."

He became a lawyer after hiring another brother who was charged with murder following a shooting incident in his native town of Westville, N.S. The charge was dismissed, but it prompted Mr. Maddin to give up a mechanic's career for the law.

He played bit parts in movies being filmed in Cape Breton, and gave it up.

Mr. Maddin had been a teetotaller since 1920, but it wasn't always so. Once in a bawdy-house case he argued that one offence didn't prove the house was bawdy.

The judge said "in other words one swallow doesn't make a whole summer." Mr. Maddin got the case by his point, and sat down. But somebody had cut his hair. Getting back to his feet, he added: "But, my lord, too many swallows often precipitate an early fall."

On another occasion, he emptied a courtroom water jug and filled it with gin.

He was elected to the House of Commons as a Conservative at the age of 35, but was defeated in the next election.

He once ran for mayor of Sydney promising to provide free beer in street-corner drinking fountains.

Controversial Cancer Drug To Be Tested by U.S. Govt.

WASHINGTON (AP)—Developers of the controversial cancer drug Krebiozen have agreed to the government Friday a sample of the drug, its chemical formula and all it is in use as a step toward possible tests of its merit.

This was the first time the chemical formula had been revealed to the National Cancer Institute.

There were indications, however, that it will be the principal trials of the drug in human would have to await results of its chemical and material furnished, including data on 4,000 cases treated with Krebiozen.

This information came out following a meeting between representatives of the Krebiozen Foundation, including Dr. Andrew C Ivy of the University of Illinois, Dr. Stanley Dorovic, inventor of the drug, and Dr. Harold Rick, secretary of the foundation.

The journal of the American Medical Association has labelled Krebiozen worthless as a cancer treatment. Individual physicians have made widely varying reports on it.

The meeting apparently was an outgrowth of skilled that was brought by Ivy against Dr. George V. Le Sledden, former president of the University of Illinois and chancellor of New York University.

Ivy asks $250,000 damages he said he suffered as a result of a book, Krebiozen: The Great Mystery written by Sledden in 1955. Ivy contends the book was written with intent to destroy his professional prestige. Sledden had maintains he wrote the book in the best of the controversy about the drug.

In Chicago, when the case was filed, Federal Judge Julius Miner ruled that Sledden's medical advice is the centre of the case and asked for a test of it by the National Cancer Institute. Meanwhile, Ivy declared a mistrial — tantamount to postponement pending such a test.

Russia's Wooing of Morocco May Backfire Against China

UNITED NATIONS (AP) — Persistent reports of a secret Russian commitment to block a new African state from joining the United Nations could boost Nationalist China's chances of keeping its UN seat.

Diplomatic sources said today that Russia has promised Morocco to veto Mauritania as a UN member when its application comes up in the security council. Observers regarded whether the Nationalists use this to gain support Communist Outer Mongolia.

This could touch off a chain had been reported that Russia is going to cash in on Morocco's anti-Red Chinese attitude in return for keeping out the African state, they apparently expect Morocco to back the drive for admission of Outer Mongolia.

$25,000 FOR RAT BITE

DETROIT (CP) — A Detroit showgirl was awarded $25,000 in damages Friday in Circuit Court for a rat bite her finger while she was a hotel guest here in 1958. Virginia DeLaCy of Weston, Mass., told the court she still hasn't recovered from the shock of the injury. She had asked $150,000 damages, claiming that since the incident she has been so tense and distraught that she has had difficulty finding employment.

Tammany Hall, 150-Year-Old Political Institution, Closed Up

NEW YORK (AP)—A handful of furniture movers Friday dismantled and carted away the furnishings of New York's political institution—Tammany Hall.

Mayor Robert F. Wagner—principal architect of a primary election consultant which smashed Tammany leadership—ordered the club out of existence.

From now on, Wagner said, the organization shall be known by its official title — the New York County Democratic Committee.

Absent from the scene as the desks, filing cabinets, an auction, safe and other assets of the club were moved from Tammany Hall headquarters were Carmine DeSapio, who led Tammany Hall for 16 years, stalked his political fate in fight-to-the-finish fervor in the recent primary election. DeSapio soundly defeated DeSapio's candidate — State Comptroller Arthur J. Levitt.

The famous Tammany Tiger emerged before the Revolutionary War as a county move against American backing the British. The name was a corruption of Tammend, a Delaware Indian chief known for his wisdom, benevolence and love of freedom.

After the war the Tammany clubs were disbanded and the name was not used again until 1789, when the Society of Tammany was formed as the planned core of a national movement native to the theory and democratic in principle and scope.

For more than three decades Tammany represented middle class opposition to the rule of an aristocratic party. It took national character and became intimately identified with New York politics.

As early as 1806 revelations of corruption of Tammany chiefs were published in revenue of Alderman Marinus Willett, superintendent of the almshouse, the inspector of bread and others.

Martin Van Buren, grand sachem of Tammany, was elected president of the United States in 1836 and the club's prestige began to rise.

Probably the most famous of the Tammany leaders was William M. (Boss) Tweed—credited with initiating complete Tammany boss control in 1863.

Corruption hit a peak in the Tweed years. Tweed's enemies and records set the city loss at $200,000,000. Tweed died in jail.

Tammany became known as a synonym for corruption.

COMING EVENTS

DON'T MISS THE BIG DANCE with Carl Smith at Belleville Memorial Centre, Monday, October 9th and 6th, 9 p.m. 230-41

MADOC FAIR — TUESDAY, OCTOBER 3rd. Large Draught Exhibit, Horse Pulling, Dramatic Club Presents, Lenten Lilies, Prize Programs, Greene Co. Midget Band in attendance. 230-2t

MILLIONAIRE R. G. LeTOURNEAU, Canada's Foremost Industrialist, will speak at 8 p.m. at Immanuel Baptist Church, Belleville, on Monday evening, October 2nd. Also hearing America's greatest Evangelistic Team, Dr. Lee Roberson and Virgil Brock. Everyone welcome. Also hear Rev. Lee Roberson at Wednesday Bible Class at Immanuel Baptist Church on Tuesday evening. 230-1t

ANNUAL BAZAAR AND TEA, under auspices of Ladies' Auxiliary, Wednesday, October 4th, 2.30 p.m. in Temple of Jacob Synagogue, Victoria Ave. 230-1t-2t-3t-4t

BELLEVILLE BUSINESS AND Professional Women's Club, Talent Night, Wednesday, October 18th, 8 p.m. Guests welcome. Whist, shuffleboard, home baking, talent show. Tickets from members. Admission 35c. Tax extra. 230-3t

UNITARIAN FELLOWSHIP AND Sunday School, corner of Dundas and Sunday, 321 John Street, Quinte. Sunday services at 11 a.m. Sunday meeting of session this Wednesday at 8 p.m. Everyone welcome. 230-1t

THE BELLEVILLE FIREFIGHTERS' Association will commence their annual Turkey Shoot on Saturday, October 7th, at 2 p.m. Victoria Ave. 2 p.m. on Monday, October 9th, at 2 p.m. Anyone using will not be held Co Ont. 230-3t

BELLEVILLE CHORAL SOCIETY. Regular fall meeting, Monday, October 2nd, 8 p.m. in Bridge Street United Church. All members urged to attend. 230-1t

B.C.I.V.S. HOME AND SCHOOL Association invites you to visit to the school on Thursday, October 5th, 8 p.m. to learn about school activities and have their questions answered. 230-1t

CITY AND DISTRICT NEWS

PARKED VEHICLE IS SIDESWIPED BY UNKNOWN CAR

Police are looking for a car this morning that sideswiped a parked vehicle on Bleecker Ave. around nine o'clock last night.

The vehicle, owned by Edward Wallbridge, was parked across the street from his home at 308 Bleecker Ave.

Police said a vehicle proceeding south on Bleecker, scrubbed the side of the parked car. They said there was no witness and the only thing left behind by the unknown vehicle was bit of grey paint which had rubbed off on the chrome of the parked car and that pieces of chrome had been scattered behind indicating the car had been proceeding south.

Damage to Mr. Wallbridge's car was estimated at $30.

CARS COLLIDE, HEAVY DAMAGE

Cars owned by Frank Cecil Post of Belleville and Frank Henry Lott of Trenton were involved in a minor accident on Highway 401 near here at 8 p.m. Friday. Both cars were travelling west on Highway 401 half a mile east of Highway 37 when Post's car developed engine trouble. As Post was pulling his car off the road, the car driven by Lott collided with its rear. Damage to the left rear of Post's car was estimated at $100, to the front right of Lott's car $200.

Constable Glen Hiuser of the OPP investigated.

Suit Dismissed

TORONTO (CP) — Selby Forbes, 53-year-old Lion's Head, Ont., farmer, smiled and held his wife's hand as an Ontario Supreme Court assize jury Friday dismissed a suit against him for alienation of affection and criminal conversation.

Forbes and Mrs. Margaret Lorraine White, 45, of Walton Hills, Ohio, were sued by Mrs. White's husband Duncan, 46, who accused them of committing adultery.

White also accused Forbes of being the father of the youngest of his three children. Both Forbes and Mrs. White denied the charges.

DO YOU HAVE...

—a marital problem

—trouble with your children

—difficulty in budgeting your income

If so, the Children's Aid Society can be of help and invites you to talk it over with one of the members of its family service department staff. You will find them sympathetic and understanding of your problem and desirous only of helping you to help yourself. There will be no obligation on your part and you may terminate the contact at any time.
The Society's offices at 63 Moira St. West are open from 8.30 to 5 o'clock Monday to Friday each week. For your own convenience it is suggested that you telephone for an appointment. Your call will be treated with complete confidence.
In Belleville this service to families is supported by the Belleville United Appeal.

NATIONAL PHARMACY WEEK, OCTOBER 1st to 7th

You are invited to take a personally conducted tour of our prescription department during Pharmacy Week.

See how more than 4,000 different medicines are stored for potency, classified for quick availability and are ready for any regular or emergency need. We will welcome your inspection and appreciate your interest.

YOUR DOCTOR CAN PHONE US when you need a medicine. Pick up your prescription if shopping nearby, or we will deliver promptly without extra charge. A great many people entrust us with their prescriptions. May we dispense yours?

Geen-Drugs
PRESCRIPTION CHEMISTS
DIAL WO 2-4551
FREE DELIVERY
Copyright 1961 (18W1)

Airman Killed Three Injured Near Tweed

Charles Edward Willis, 17, a flight cadet of RCAF Centralia, was killed instantly in a car-truck crash Friday night on Highway 7 just east of Highway 37. Three other flight cadets were injured.

The youth, son of Mr. and Mrs. E. A. Willis of Brunswick, Maine, U.S.A., died when a car in which he was a passenger, collided with a Motorways transport driven by Dalton Pitts of St. Catharines. Mr. Pitts was not injured.

Corp Sears of the Ontario Provincial Police at Madoc said the transport, which had been proceeding west, was turning into Hallister's Restaurant on the south side of the highway when a car driven by Thomas Sury of RCAF Centralia, collided with the right rear dual wheels of the trailer. Willis was killed instantly. Dr. R. S. Berry, coroner attended the scene.

An inquest will be held.

The three airmen who were admitted to the Belleville General Hospital were Allan Bradley, 18, of North Gower, suffering from head injuries and a broken finger; Neil Hamilton, 18, of Cornwall, a fractured pelvic bone, and Thomas Sury, 21, of R.R. 4, Trenton, a fractured thigh bone, chest injuries and face lacerations.

Appointments Create Problems For Councils

TORONTO (CP) — Alfred H Cowling, Progressive Conservative member of the legislature for High Park, told Ontario's select committee on municipal law Friday that appointments to the planning boards are being made for political reasons.

Mr. Cowling said too many persons who do not have a genuine interest in planning are appointed to municipal planning boards for political reasons and they create problems for local councils.

"I have a serious doubt in my mind as to whether they do the job they are supposed to do," he said. "Planning boards are advisory boards but many . . . have gone beyond their advisory capacity."

Lorne R. Cumming, deputy minister of municipal affairs, told the committee that planning boards had never been heard of until after the Second World War and they should never be in complete control.

"There would be no problem if everyone believed in planning, but a lot of people now elected to council don't," Mr. Cumming said.

PAINFUL MALADY

Tetanus, commonly known as lockjaw, is a painful disease which can result from being scratched by a rusty nail.

"Stop it Doc—that tickles!"

Better that it tickle than hurt. A periodic medical checkup with prompt medication can avoid serious illness and its bitter consequences. Practice preventive medicine.

SCHRYVER'S PHARMACY
214 FRONT ST.
Phone WO 8-9129
FREE DELIVERY

THE GOLDEN YEARS

Can Retire on $200 Per Month But There'll Be Little Gravy

By THOMAS COLLINS

"Please explain to us how you can live in retirement on $200 a month. We live in a nice suburban town and are paying $80 a month rent for a one-bedroom apartment with kitchen and bath.

"We pay $50 a month for food, and we buy the cheapest foods we can get. Insurance, clothing, toothpaste, utilities lightbulbs and the many other things are breaking my husband's pensioned back. He says a couple can't live on $200 a month . . ."

Thus come many complaints from people who aren't making it in retirement. With the complaints come things like this:

"My mother is a widow and her income is $100 a month. She spends it thusly — $45 a month for a one-bedroom duplex with kitchen and bath (this including the water bill); $10 a month for gas and electricity; $5 a month for a two-party phone; and $35 a month for food.

"This leaves $14 a month for clothes and incidentals and out of the $14 mother actually saves a little. If Dad were still living, with his retirement income, the rent would be the same, and the food bill would hardly be doubled. They would be living high. And the secret would be my mother's motto: no waste".

WON'T BELIEVE IT

The experience of the widow is no good to the suburban wife. For one thing, she won't believe it. That's the way it is with people. They have different backgrounds, have been conditioned to different standards of living and eating, have trained themselves in different ways on saving and spending. They really don't know how the other half lives. Also some people can adapt to change — such as the lower income in retirement — better than others.

Still a couple can live on $200 a month. They can do it, not by taking the widow's budget or anybody's budget, but by a new approach to their own particular finances. In this way:

—Food is normally the biggest dent in retirement income. You cut your food costs by acquiring a big freezer and loading up on foods when they can be bought cheaply; by canning foods in season; and by going in seriously for vegetable gardening.

—Housing normally makes the second biggest dent in income. And it's all mixed up with food costs. Housing on a lot large enough for a serious garden will cut food costs. Housing on a large lot in a locale where meat and produce for the freezer can be bought directly from farmers will further reduce food costs. Such a locale would be conducive to canning. Also to a cow. Also to chickens.

Housing, even when not used to cut food costs, has a large role in a $200 a month retirement budget. You can pay one-fourth of your net income for housing, under the theories of the mortgage companies. This, on $200 a month, would be $50. If you rent you should stick to this figure, unless you want to give up food. A new locale (where you could keep a cow) might be less embarrassing on $50 a month rent than suburbia. If you own your own home the $50 a month should take care of clothing and incidentals.

ALL TIED IN

—Every other cost of retirement is tied in one way or another with housing. Better clothing is needed in some neighborhoods, more outlay for entertaining and recreation, larger contributions to causes. Too, the couple who stays on in the housing they had while the husband worked finds that neighbors expect certain standards. It's painful not to live up to them.

—Dimes and quarters become important if you are to live on $200 a month. The husband may have to stop smoking. Certainly he can't afford to drink. Dry-cleaning, pressing, movies, beauty shops, picture-taking, even a telephone become suspect items in a budget.

There's little gravy on a $200 budget. Nobody ever said so. Yet by the hundreds you can find couples in the sunshine states who are feeling no pain over all the things they can't buy on their $200 a month.

Chilly Weather Reduces Crowd At Market

Vendors were bundled warmly as they stood behind their goods in the market square this morning. Crowds have been smaller the past two weeks than they were earlier in the season.

Prices have remained much the same, although some have varied, when fresh vegetables and fruit came into season.

The corn season is almost at an end, corn selling at 40 to 60 cents a dozen ears. Tomatoes have held a steady price of 60 cents a six-quart basket.

Apples are in season now and are selling from 65 - 70 cents a six-quart basket. (Macs and Welches) Blue grapes sold this morning for 85 cents, green for $1.15; pears 75, blue damson plums 90; green gages 85 cents, lombard plums 85 cents and prune plums 85 cents.

Vegetables were not too numerous, carrots selling for 50 cents a basket, cauliflower 10 - 20 cents apiece, potatoes 50 cents, beets 50 cents, green onions 10 cents a bunch, cucumbers 5 cents apiece or 3 for 10 cents, green peppers at 6 for 25 cents and red peppers at 3 for 35 cents.

New potatoes were selling for 65 cents a six-quart basket this morning.

Eggs, extra large, sold for 62 cents a dozen and large at 57 cents a dozen.

Pastry prices remained the same, Apple, pumpkin and raisin pies sold for 50 cents; cherry and lemon sold for 60 cents. Butter and lemon tarts sold at 60 cents a dozen and date squares at 40 cents. Chocolate layer cake sold for 65 cents, white layer cake 50 cents, date nut loaf 50 cents, cup cakes 5 cents apiece, sponge cake 50 - 65 cents, mixed cookies 25 - 30 cents, fried cakes 40 cents a dozen and small pies 20 - 25 cents.

Liberal Leader Thinks Election Will Come Soon

VANCOUVER (CP) — National Liberal Leader Lester B. Pearson said Friday he believes the timing of the next federal election will depend on "the kind of economic climate we have in Canada this winter."

In other words, he told a press conference, he is discounting as "part of a political war of nerves" talk of a fall election. But his party would welcome one even then.

Mr. Pearson criticized the federal government for criticism of Britain's entry into the European Common Market, described as "an unhappy mess" the federal-provincial disagreement on the Columbia River hydro plans and said if the West yields on Russia's plans for a three-man secretary-generalship for the United Nations it would "mean the end of the UN as an effective organization."

The 64-year-old party leader described his present western trip, in which he has met western party leaders and attended nominating conventions in Saskatchewan and Alberta, as a kind of an election preparation trip.

"But I don't think Prime Minister Diefenbaker has made up his mind about the timing of an election," he said. "He will choose the most opportune time for his party and I think it will depend on the kind of winter we have economically in this country—how much unemployment there is, for instance."

ASKS AID GUIANA

TORONTO (CP) — An official of Presbyterian mission work called on Canada Friday "to embark on a serious program of substantial aid" to British Guiana, which gained internal self-government last month from Britain. The call was in an article in the October issue of the Presbyterian Record by R. Malcolm Ransom, assistant secretary of overseas missions.

BEST LAID PLANS

LONDON (AP) — Four paygrab bandits were foiled Friday by the big city traffic problem — parking. They snatched £3,800 ($10,640) in two briefcases from a man in the Elephant and Castle district and dashed to their parked getaway car. It was jammed between two other vehicles. They dropped the money and made a run for it.

McKEOWN'S DRUG STORE
271 FRONT STREET DIAL WO 8-6773
OPEN SUNDAY
ALL DAY 10.00 A.M. TO 8 P.M.
AND SATURDAY NIGHT TO 8.00 P.M.

Gromyko Is Told West Won't Talk With E. Germans

NEW YORK (AP)—The Western powers are reported to have told Russia in diplomatic talks here that they have no intention of negotiating with Communist East Germany over the right to keep Allied troops in West Berlin.

The future status of the U.S., British, and French garrisons is one of several critical issues which have arisen in talks held separately by U.S. State Secretary Dean Rusk and Foreign Secretary Earl Home of Britain with Foreign Minister Andrei Gromyko of Russia.

The New York talks, which actually mark the start of informal negotiations over a compromise settlement, have dealt with three major aspects of the Berlin crisis:

1. Rusk and Home have tried to impress upon Gromyko that the Western powers will fight if necessary to defend West Berlin and its access routes against Communist encroachment. Some aides of the two Western ministers think Soviet Premier Khrushchev now understands that he runs a grave risk of plunging the world into war if he overplays his hand.

2. Rusk has tried to discover whether Khrushchev is willing to agree to a broad basis for formal negotiations on Berlin, including questions such as Germany's future and European security. If he is, an East-West foreign ministers conference in November or December seems certain. But Gromyko up to now has shed little light on Soviet plans and intentions in this respect.

3. By raising questions about Russia's Berlin policy, Rusk and Home have sought to explore the possibilities for success of a foreign ministers conference. In essence, they want to know whether Khrushchev is willing to compromise or whether he intends to dictate the terms of a settlement.

Labor Party Meets Monday At Blackpc l

By DAVE OANCIA

LONDON (CP)—Britain's Labor party supporters assemble in the seaside resort of Blackpool Monday confident that their annual conference will produce a political force more effective and cohesive than they have had in years.

The predictions are that their annual gathering will be more peaceful than any they have had since they lost power to the Conservatives 10 years ago.

This will be a sharp contrast with the past. In recent years the party has been rocked to its foundations by sharp divisions over basic issues such as defence and nationalization.

These battles pitched leader Hugh Gaitskell, a moderate right-winger, into one of the loneliest and most difficult fights of his career.

SWINGS PARTY

Most are agreed now that Gaitskell has won and swung the party around to his way of thinking. Observers are agreed that the movement's primary task in the months ahead is to gather more support from voters who consider they have progressed from the working to the middle class, and therefore feel they are "above" voting Labor.

Political correspondents have been lavish in their praise of Gaitskell.

"Labor's comeback is astonishing—and due more than anything else to Gaitskell's own courageous and unequivocating behavior" says Robert Carvel of the London Evening Standard.

"A year ago the party was grimly tearing itself to pieces . . . it was riddled with dissension and hate."

At that time, Gaitskell's defence policy was tossed out and a policy of unilateral nuclear disarmament was adopted. The leader refused to accept this as gospel for the parliamentary party.

A campaign, mobilized to ensure a repudiation of last year's decision, now appears to have been successful. The majority of the powerful trades union congress leaders now are lined up solidly behind a policy stressing the need for Western collective security to counter Communist pressures.

Fair Dates

Roseneath—Sept. 29 and 30
Madoc—Oct. 2 and 3
Norwood—Oct. 6 to 9

DANGEROUS HABIT

CATANZARO, Italy (AP)—Never try to set a rat afire. Felicia Calafati, 32, tried it and wound up in hospital with severe burns. Police said she habitually caught rats with a trap, bathed them in alcohol and set them afire. One got away from her Friday and set her gown ablaze.

Obituary

MURDOCK CALVIN CUMMINGS

The funeral of Murdock Calvin Cummings was held from the Grant Funeral Home on Friday afternoon. Rev. Morgan McFarlane conducted the service in the chapel and the committal rites at Stirling cemetery.

On Thursday evening the members of Moira and sister lodges attended a Masonic memorial service with the Worshipful Master Wallace Marner in charge and assisted by Ross Bunnett, Archie Graham, Harold Robbins, Robert Orme and Windsor Bushell.

The bearers were: Ross Irwin, Harry Bailey, Glen Elliot, William Townson, Edward Schlievert and George Riley.

Love Letters Of Surgeon Read in Court

HAMILTON (CP)—A love letter alleged to have been written by Dr. John R. LaCroix of Hamilton, read in court Friday, said it was with a "strange feeling of sacrilege" that he operated on "the beautiful body" of the married woman whose affections he is charged with alienating.

The 40-year-old Hamilton doctor is being sued by Otto Langer, 39, for alienation of affections and criminal conversation over an affair the doctor is alleged to have had with Helen Langer, 35.

The letter was one of 81 introduced in court and alleged to have been written by Dr. LaCroix to Mrs. Langer while she was visiting her parents in Austria. The letters covered a period from early 1959 to early 1960.

The suit claims Mrs. Langer went to Dr. LaCroix for surgery in 1956, 1957 and 1958 and on her return from hospital insisted on separate bedrooms.

A jury of three men and three women heard Mr. Langer's lawyer, Sydney Paikin, read the letters in court.

One letter dated July 17, 1959, described how the writer often walked naked in his garden under the trees thinking of Mrs. Langer.

Crews Busy On Storm Sewer Construction

During the week the public works department crews of the city have been busy on storm sewer construction of Lambert Drive and Crestview Ave. Although work on the latter is almost completed operations on the former were just recently initiated and is about 10 per cent along the way.

If conditions are favorable the paving of Crestview Ave. is expected to begin within the next two weeks, assistant city engineer Richard Kraft said yesterday afternoon.

Crews were also working on the calcium salt stabilization treatment of Byron Street and this project was completed this week.

Elsewhere in the department the initial planning steps for the winter activities have been getting underway.

WARTIME TAX

Income tax was first introduced in Canada in 1917 as a wartime levy.

Woman Held In Alleged Slavery Ring

CLEVELAND (AP) — Eileen Curry, 37, of Cleveland, was charged Friday with conspiring to send two teen-age girls to Toronto for prostitution and immoral practices.

She appeared before U.S. Commissioner H. A. Horn and waived a preliminary hearing for arraignment in U.S. district court next week.

Edward E. Hargett, FBI agent in charge here, issued the warrant. He said Miss Curry made arrangements to send two girls, 16 and 19, to Toronto Sept. 20.

Hargett said the girls bought airline tickets to Toronto but were ordered to return to the U.S. by immigration authorities when the plane stopped in London, Ont.

Earlier the FBI and Cleveland police said they were investigating a possible international white slavery ring using Cleveland as a source of girls.

Miss Curry, who used an alias of Eileen Reddion, Hargett said, was held for investigation Thursday after police were led to her by the teen-agers.

The girls were arrested Wednesday night after detectives recognized them as missing persons.

Suit Against Old Friend Is Dismissed

WHITBY (CP) — An all-male jury Friday dismissed an Oshawa man's suit against a long-time friend for alienation of his wife's affections.

Roman Wiatrowski, 46, was suing Tadeusz Niemiec, 38, for alienating the affections of his wife Sophie, 38.

Mr. Justice W. D. Parker, in his address to the jury, said there was a possibility Wiatrowski himself alienated the affections of his wife by calling her names on several occasions.

Niemiec told the jury it was Mrs. Wiatrowski who made the advances in their affair, and claimed Mr. Wiatrowski still owed him $4,800 for a 1953 loan.

Niemiec was at one time a boarder in the Wiatrowski home but left after Mr. Wiatrowski saw him kissing his wife in July of last year.

Toronto Man Is Released As Suspect

TORONTO (CP) — Metropolitan Toronto police have released Frederick G. Harrington, 43, of Toronto, arrested Wednesday on a charge of conspiracy in connection with a $24,000 bank robbery in Saint John, N.B.

Harrington's arrest was connected with the arrest in Saint John Wednesday to two Ontario men. He was picked up after police found that a car one of two the men had with them at the motel where they were arrested had been rented in Toronto.

Saint John police released the two men, then picked them up again. When they released them for the second time Thursday and said they were satisfied the two were not involved in the holdup, Toronto police released Harrington.

Have You Bought Your Plowing Match Hat Yet??
(Proceeds for Crippled Children's Fund)
NOW AVAILABLE
CHILDREN'S PLOWING MATCH HATS - - - $1.00
ADULT HATS $3.00
On Sale at
DAVID'S FURNITURE & APPLIANCES LTD.
312 Front Street
GOODMAN'S STORE FOR MEN
307 Front Street
IRELAND'S FURNITURE & APPLIANCES LTD.
210 Front Street
THE JAMES TEXTS LTD.
183-185 Front Street
McKEOWN'S REXALL DRUG STORE
271 Front Street
DON STANTON'S MEN'S SHOP
209B Front Street
A. E. WONNACOTT JEWELLER
276½ Front Street
Under Auspices Belleville Rotary Club

BIRTHS

TATTON. — Mr. and Mrs. Paul R. Tatton, 160 George Street, are happy to announce the birth of their son, Philip Francis, Sunday, September 24th, 1961, at the Belleville General Hospital. A brother for Mardi.

IN MEMORIAM

RUMP. — In loving memory of a dear father, Louis Rump, who passed away October 1st, 1958.
Your presence is ever near us,
Your love remains with us yet;
You were the kind of father,
Your loved ones would never forget.
—Lovingly remembered by family.

BULPITT. — In loving memory of a dear mother, daughter and sister, Mrs. Madeline Bulpitt (nee Woodcock), who passed away October 1st, 1947, fourteen years ago.
At night the silent stars look down,
On a grave not far from here;
Where sleeps the one we can't forget,
The one we love so dear.
Her memory is a keepsake,
From which we'll never part;
God has her in His keeping,
We have her in our heart.
—Sadly missed and always remembered by sons Stanley and Gerald, Mum and Dad, brothers Thomas, Frank and Billie, and sisters-in-law Evelyn, Audrey and Ella.

HAIGHT. — In loving memory of my dear husband, Joseph Alva Haight, who passed away October 1st, 1955.
Oh happy hours we once enjoyed,
How sweet that memory still;
But death has left a loneliness,
The world can never fill.
—Lovingly remembered by his wife Reta and son Angus, wife and family.

HAIGHT. — In loving memory of a dear son, Joseph Alva Haight, who passed away October 1st, 1955.
In memory's garden there lies a picture,
Of a dear one laid to rest;
Sweet and low the Saviour whispers,
All My ways are best.
—Lovingly remembered, Mother and Dad.

HAIGHT. — In loving memory of a dear brother, Joseph Alva Haight, who passed away October 1st, 1955.
The years are quickly passing,
Though still we can't forget;
For in the hearts that love him,
His memory lingers yet.
—Sadly missed by Mary, Kenneth and Mervin.

CARDS OF THANKS

I would like to thank all my relatives, friends and neighbors for flowers and gifts during my stay in hospital; also Rebekah Lodge, Stirling; nurses and nurses' aides of 2nd West. A special thanks to Dr. Loynes, Rev. Coleman, Rev. Townsend and Rev. Milley of Madoc.
—Lottie Jeffrey.

The family of the late Oliver Hill wish to express their heartfelt thanks and appreciation for all the sympathy shown them in their recent loss of a loving father and grandfather. A special thanks to Archdeacon Creggan, Rev. Wrighton, Drs. Ross and McVicker, Miss McAlpine, nurses and orderlies on Second South, all the donors of the many beautiful floral offerings.

FARMS IN NEW YORK

NEW YORK AP)—This financial hub of the United States also does a fair-to-middling agricultural business. U.S. agriculture department statistics released Friday showed the city has—within its boundaries—150 farms occupying 1,436 acres with a gross income last year of $3,300,000. Staten Island has 65 of the farms and Queens has 60.

PINKSTON & LUSCOMBE
AMBULANCE AND FUNERAL SERVICE
DIAL WO 8-5735
[illegible] Victoria Ave at Church Street

FLOOR SANDING AND FINISHING
GLEN ELLIOT
186 Dufferin Ave. WO 2-[illegible]

You can place a "full measure of faith" in every prescription compounded in our prescription department. You can have faith in the fine drugs we use . . . faith in our Pharmacist who compounds your prescription with precise skill and accuracy.

DOLAN
THE DRUGGIST
WO 2-3466
Free Motor Delivery

NOW HEAR THIS . . . May be an American Navy expression but it well describes the attentive ear the Sea Cadets pictured above are giving Lt. Michael Landowne RCN(R), senior officer of Trenton ships from HMCS "Cataraqui," which the cadets from the Belleville, Picton and Trenton Sea Cadet Corps were about to board.

Collapse of Arab Unity May Lead to Power Vacuum

By HAROLD MORRISON
Canadian Press Staff Writer

The collapse of Arab unity that Gamal Abdel Nasser tried to build through the United Arab Republic may lead to a dangerous power vacuum in the Middle East.

While the West often looked with suspicion or dislike at the Egyptian leader, they credited him at least with bringing a measure of stability to the shaky Arab world.

Stability was associated with peace and strength against communist-inflation into the Middle East. Even with large-scale military and economic aid to Nasser, the Kremlin made little headway in the Arab world. Nasser accepted aid from East and West and sometimes played one against the other.

AIMED FOR POWER

All his moves seem to have been designed to add to his prestature and to make himself the strong man of the Arab League. Not all of his Arab colleagues backed him, but his power was feared and respected.

Now Nasser is being challenged by right-wing insurgents in Damascus to submit that his republic uniting Egypt and Syria was only a house of cards.

Nasser has pointed to the U.A.R. as the beginning of an Arabian structure of unity. With the Syrian rebellion he has lost his strong point.

MOVES CAUTIOUSLY

But Nasser has already avoided an immediate military showdown with the insurgents. Although his forces in Syria probably were sufficient to crush the rebellion, he pulled them back, awaiting developments that would have hardened the split.

For the moment, Syria appears to have gained her independence. But Nasser may be bidding his time, allowing Syrians to cool.

His socialistic policies seem to have been more popular with the Syrian peasants than with the wealthier classes. It is possible that in any free-Syrian election a pro-Nasser influence could re-emerge.

MILITARY GROUP

(Continued From Page 1)

governments of the new Syrian regime.

GET RECOGNITION

Turkey and Jordan already have accorded recognition. Iran was reported considering recognition, and Iraq came to Syria's defence. All four countries long have been wary of Nasser's ambitions for a united Arab state dominated by Egypt.

Premier Abdel Karim Kassem of Iraq, Nasser's major counterweight in the continuing Middle East struggle for power, said in a speech in Baghdad that the new Syrian government is ready in the face of any foreign danger, if he tried to interfere in any brother country Syria."

"We are calling on our brothers in Syria and Egypt to stretch their hands [illegible] and Nasser," he said.

The only Arab leader with sympathetic word for Nasser Friday as big dream of a single Arab nation" crumbled was Tunisian President Habib Bourguiba. He read Nasser a friendly letter expressing regret at the revolt in Syria.

Messages on the Syrian radio indicated Syria's new leaders feared demonstrations might get out of hand—or be turned against the new government by agents from Cairo.

The Lebanese-Syrian border was still closed, but life appeared moving back toward normal in the country.

Telephone communications, shut off when the revolt started, were reopened.

Kuzbari said that in the meantime "we have had to stop the foundations of true Arab unity, Syria must be strong and sought no material gain."

Without mentioning Nasser, he said the leaders of the union went astray and "reduced to illusion to the appeals of Syria to rectify the situation and establish equality between the two countries . . . They led to the Arab revolutionary movement."

Dictatorial rule led to a deterioration of the economic situation, he said, but the new government will try to strengthen Syria's sagging currency and improve the country's financial position.

The 47-year-old premier, who said he had been authorized to issue decrees pending free elections for a new legislature, announced a five-point reform program:

1. Restoration of cardinal freedoms and immediate abrogation to emergency laws; 2. "Perfection" of the army; 3. Freedom for labor unions and a share for workers in profits and administration; 4. Prosperity through stabilized currency and higher living standards, increased productivity and respect for legitimate profit; 5. Measures to provide conditions for an efficient civil service system.

EDIFICE CRUMBLES

Thus what Nasser had built up in less than four years as the first step toward his dream of a single "Arab nation" under Egyptian leadership crumbled in about 48 hours and left the capitalists of the Middle East manoeuvring for position.

Turkey and Jordan — always wary of the ambitious Nasser — recognized Kuzbari's new government. Tunisia's President Habib Bourguiba sent a friendly telegram to Nasser expressing regret at the revolution and hope that the dispute could be settled peacefully.

Kuzbari, with a reputation as a brilliant lawyer and a political history of support for Syria's right wing of merchants and landowners, announced that the revolutionary command "has finished its mission at this historic moment" and turned over functions of defending the country.

He promised "a true and democratic life for Syria" and said he would "lead the country within four months to a constitutional rage." He did not elaborate.

OFFERS PLEDGE

Kuzbari also touched on what appeared to be the prime impediments behind the precipitous increasing Egyptian domination of Syria. He complained that Egypt had made Syria a junior partner in the U.A.R. and "the Egyptian [Syrian] national interest elements, especially in the army."

Nasser predicted the Syrian populace would not back the secessionists.

He said recognition of the new government by Jordan is "significant" and support by capitalist imperialists also indicates the true nature of the revolt.

In his speech, Kuzbari did not say that Syria is withdrawing from the U.A.R. or proclaiming itself independent, although his actions indicated that.

WILL STRENGTHEN

He spoke of strengthening the Arab League "with other member states" and broadcasting on the air he called in members of the foreign affairs corps in Damascus to tell them that Syria wants to establish diplomatic relations with all friendly countries. Syria relinquished its independent diplomatic status and its seat in the United Nations — to the U.A.R. when the union in 1958 began.

He told reporters his government would set up a special ministry for the press and news. Damascus Radio said.

Meanwhile, an overnight curfew was clamped down in the Syrian capital and the country. Friday night was ringed by a security barrier.

Reporters attempted to drive into Syria Friday night, but were turned back within a few yards of the frontier by combat-equipped troops with fixed bayonets. The soldiers said no one, including Syrians, was being allowed in.

35 Sea Cadets Leave City for Two-Day Cruise

Some 35 Sea Cadets left Belleville harbor this morning aboard two harbor craft from HMCS "Cataraqui", Kingston, and the recently re-outfitted power launch of the local Sea Cadet Corps. They were on their way to Presqu'ile Point, the locus operation for two days of manoeuvres, cruising and communications exercise, via the Bay of Quinte and the Murray Canal.

Prior to embarkation the cadets were given a lecture on the various operations they would be indulging in by Lt. Michael Landowne RCN(R) and Commissioned Officer Earl Stack RCN(R), the captains of the two harbor craft, as well as a briefing on the ports and operations of ships they would be in by Lt. Neil O'Brien, RCN (R), the engineering officer in charge of the ships. The cadets were also put to work cleaning up the ships to give them a better knowledge of their design.

The cadets will be staying overnight at Presqu'ile where during today's operations and with be taking part in church services, sailing and sports as well as further naval training on Sunday.

Power Squadron To Open Classes On Safe Boating

A meeting of the Bay of Quinte Power Squadron was held at the Bay Quinte Yacht Club, Belleville on Wednesday evening for the introduction of Commander A. Elliot, who gave a summary of the history of the Canadian Power Squadron, and welcomed the excellent turnout of interested students who attended to register for this winter's program.

A presentation was made by Squadronette Commander Mrs. R. B. McCutcheon to Jack Tatham and Will Stevens, awards for their outstanding boats during the International Rendezvous held here during August.

Registration for the winter classes on Monday, Oct. 2, under the able and watchful eye of Reg Hamilton are arranged for instructors and classrooms for this winter's program on safe and sane boating.

ENGINE QUITS

CHICAGO (AP) — A United Air Lines DC-8 jet passenger plane with 68 persons aboard landed here safely Friday with one of its four engines out.

NEW SESSION

(Continued From Page 1)

hard work of the 1962 session in January.

The only change that might be made in this schedule, informants said, would be brought about by the international situation, if it worsened sufficiently for the government to feel an immediate election was needed.

The record - length fourth session of the present Parliament wound up Friday on its 174th sitting day and the government has been under pressure from many of its back - bench supporters, particularly from Western Canada, to call a general election now.

The Prairie Conservative MPs feel that times now are prosperous for the farmer and therefore propitious politically for the government.

ONTARIO TAX HURTS

A cautionary note, however, has been taken in the advice given the government by its Ontario supporters. The new three-per - cent provincial - sales tax in Ontario, which went into effect Sept. 1, has resulted in a drastic drop in clothwar ruling off on the federal consumer.

Mr. Diefenbaker is believed by many observers here to have chosen those words revealing his election thinking when he addressed the Union of Nova Scotia Municipalities Thursday night in Vernon, B.C.

He expressed pride that Canada's economy is rolling again but said the country faced another unemployment problem this winter. The prime minister added, however, that there were good prospects of the economic situation becoming even brighter next year after the seasonal slump.

Observers interpreted this to mean that the prime minister thinks next summer or fall will be a much better time than the autumn for the Conservatives to test a renewed mandate.

MAY OPEN DEC. 4

The fifth session of the current Parliament, the 26th Parliament since 1867, probably will open Dec. 4 or 11 and adjourn after a three-week period for debate for a Christmas - New Year's recess. One or two major government measures possibly be introduced and parliamentary observers believe.

Exact date for the opening probably will be decided in the next few weeks. It also has been reported to have set itself a busy schedule of meetings starting next Monday.

Hastings County Will Have Three Tents at Show

One of the features of the International Plowing Match's "Tented City" will be Hastings County's own three-tent exhibit, which has been organized by Warden Ralph Graham and Clarence Bird.

Each of the three 40 by 80 foot tents will be a display of the county's major industrial and agricultural activities. In the industrial tent will be a representation of all of the major industries of Hastings.

Under the canvas of the agricultural tent will be displayed by the cheese producers, the milk producers, the Federation of Agriculture, the vegetable growers' association, the apple growers' association, the 4-H Clubs, the Junior Farmers, the Ontario Horticultural Society and the farmitrad implements organization.

The third tent will house a fine selection of cattle with their top quality. Herefords, Guernseys, Ayrshires, five each of Jerseys and Holsteins and a special display of George Goodfellow's quadruplet calves and their mother.

DIEFENBAKER RETURNS

OTTAWA (CP) — Prime Minister Diefenbaker returned Friday night from an overnight visit to Vernon, B.C.

CHARLIE BAKER NIGHT AT THE LEGION HALL — Last night, district Legionnaires gathered in the Trenton Legion Hall to pay tribute to Charlie Baker, veteran of the Boer War and the First World War. Left to right are shown: Fred Pound, Boer War veteran, of Brighton; Horace Ketcheson, Trenton Branch; Charles Baker, guest of honor; Cec Craddock, president of the branch, and George Gaunt, Boer War veteran of Brighton.

Trenton News

By EULA BONTER—PHONE 3-3888

C. Baker, Boer War Vet, Honored by Trenton Legion

TRENTON — Friday night was "Charlie Baker Night" at the Trenton Legion Hall.

Gathered together to do honor or to the grand old veteran of the Boer War", were Legionnaires from Front Bay, Colbourg, Brighton, Trenton and some points in the district.

Charlie, who admits to 84 years, has recently been discharged from the hospital and last night's special ceremonies were to be a saying "welcome home" to this staunch supporter of Trenton Branch No. 110 of the Royal Canadian Legion.

Charlie took up his usual post at the door to the upstairs auditorium to receive tickets, unaware that anything unusual had been planned for the evening. Of course, he was more than glad to see Boer War veterans Fred Pound and George Gaunt down from Brighton, but he didn't give the matter too much thought. Charlie was busy collecting tickets for the regular Friday night dart sing. He was ably assisted by Comrade Bill Luscombe, a World War I buddy.

When Kenneth Craddock, president of the Trenton branch, grabbed his arm and escorted him to the front of the auditorium, to the stirring strains of a Scottish march, played by members of the Port Hope Pipe Band, Charlie began to "catch on".

President Ken read a telegram of congratulations from Frank "Dude" Hills, Port Hope, regional veterans president. Messages from Ben Thompson, M.P. for Northumberland and others were received. Charlie was also the recipient of a bouquet from the branch which will be used to defray hospital costs.

Charlie fought in the 1st Battalion of the Suffolk Regiment in the Boer War in South Africa from 1900 to 1902. He is justly proud of the fact that members of his regiment, during the days of the War of the Roses, are entitled to wear red roses in the presence of Royalty, and on special dates.

IN 38TH BATTALION

During the War of the Roses, the reigning monarch presented each man in the Suffolk Regiment with a red rose and from that date the members of this famous regiment wear the red rose, proudly on such occasions as the monarch's birthday and so on. When Queen Elizabeth and Prince Philip drove through Trenton on the Royal Tour, Charlie was in the Legion Guard of Honor, with a red rose in his buttonhole.

In the First World War, Charlie fought overseas with Bill Luscombe and Harry Woodcock out of Trenton in the 39th Battalion.

Charlie is known as "the champion ticket seller" in the local Legion branch. Give Charlie a pile of tickets for any charitable affair, and he'll sell them or bust in the attempt.

Charlie also lays claim to being the fanciest step-dancer at the Trenton branch and so far his claim has gone unchanged. He is a life member of the Trenton branch.

Fred Pound, 90, from Brighton, fought in the 36th Company, Imperial Yeomanry, in the Boer War. He was a lance-corporal.

George Gaunt, 77, a member of the Brighton Legion branch, fought with the Royal Horse Artillery in the Boer War and with the Durham Light Infantry in the First World War.

Members of the Port Hope Pipe Band participating in the special ceremonies were: Lt. L. Cannon, J. B. McFarlane, C. E. McAuris and C. G. Dow. They wear the Red Dress Fraser Plaid with pride. In 1959 the band won first prize at the International Goodwill Day ceremonies at Niagara Falls in 1960, second prize at the Prince of Wales Own Regimental contest also at Kingston.

Jerry Simpson, zone chairmanship of Brighton was in charge at last night's ceremony.

PENS WILL ON TOWER.

MEMPHIS, Tenn. (AP)—Before Mrs. Blanche Williams, 78, died last week she wrote her will on a small paper towel. Despite its unusual appearance, it was admitted to probate in court. Mrs. Williams left an estate valued at more than $40,000.

PRESS-MANHUNT

(Continued From Page 1)

separate Punjabi-speaking state.

Police immediately launched a big manhunt here for the planters of the bomb and several persons were reported to have been interrogated.

The explosion injured a policeman and five pedestrians.

Amid growing Sikh agitation, police have recently tightened security around Nehru. Detectives have revealed his rooms immediately above and below his office in New Delhi and the number of plainclothes guards at functions attended by the prime minister has been increased.

Several plots and apparent attempts to kill or injure Nehru have been uncovered since he took office in 1947.

Last January, four men were jailed at Ambala, in the Punjab, for plotting to kill Nehru and other Indian leaders.

DELEGATION LEAVES

LONDON (CP)—Canada's situation delegation of senior economic officials left London by air Friday for Ottawa following two weeks of confidential consultations on the implications of Britain's decision to apply for European Common Market membership. They here to report to the Canadian government on the outcome of the talks.

TRENTON READERS MISSED YOUR PAPER?

If your Ontario Intelligencer is not delivered by Trenton Carrier by 5:30 p.m. on Friday's

CALL

EX 2-3242

And GOULD'S TAXI will deliver it as soon as possible. This service applies only within Trenton City limits.

IF IT'S Records IT'S Rolf's

YOUR TRAVEL AGENT Rolf's

FOR **Cameras** AND **Film** SEE **Rolf's**

Personal Service

Speedy Delivery

PRESCRIPTIONS

LITTLES PHARMACY

184 NORTH FRONT ST.

"Your Neighborhood Store"

WO 2-8333

Negro Woman Carries Gun To Police Station

LONDON, Ont. (CP) — Mary Jameson, who co fined against a 26 - year - old Negro, was charged Friday night with wounding with intent to cause bodily harm after a woman carrying a loaded and cocked 16-gauge shotgun surrendered at a police station here.

Police said at about the same time the woman walked into the station, they received a call that a man had received a similar gunshot wound in the head.

Arthur Fairbrich, 25, of London, was hit by a single bullet. He is in satisfactory condition in hospital.

Police said a hole had been blown through a wall at Korbisch's apartment.

KELLY'S REXALL DRUGS
411 BRIDGE ST. EAST WO 2-5388

OPEN ALL DAY SUNDAY
FREE PROMPT DELIVERY

BUS SERVICE
SPECIAL TO THE
PLOWING MATCH
OCTOBER 4th - 5th - 6th - 7th
Leaving from HOTEL QUINTE on the Hour Every Hour
From 9 a.m. to 6 p.m.
Leaving from PLOWING MATCH every half hour—
last bus 5.30 p.m.
WANAMAKER BUS SERVICE

ONTARIO INTELLIGENCER, Saturday, Sept. 20, 1958

THE ONTARIO INTELLIGENCER
Ontario Established 1842 and Intelligencer 1857
Published Daily by
THE ONTARIO INTELLIGENCER LIMITED
Belleville, Ontario, Canada

Subscription rates:
By carrier, 25c per week
By mail in Canada $10.00 per year; 6 months $5.00; 3 months $2.50
By mail to U.S.A. $12.00 per year
Authorized as second class mail for the P.O. Dept., Ottawa and for the payment of postage in cash.
Member of The Canadian Daily Newspaper Association; Member of the Canadian Press; Member of the Audit Bureau of Circulation

Home Changed His Speech

We all know that what a man leaves unsaid can be as significant as what he says.

But judgements based on things unsaid can be wholly misleading. Failure to say them may mean no more than that the speaker took agreement on these points for granted.

When, however, a man intends to use certain words, and then does not, we are on much firmer ground if we regard the thing unsaid as significant.

Wednesday afternoon Lord Home, British Foreign Secretary, addressed the United Nations General Assembly. The text of his speech contained a reference to an "honorable deal" as the goal of East-West talks. The sentence read as follows: "Negotiators must not seek victory over each other but an honorable deal." In some newspapers, including The Ontario Intelligencer, he was so reported. But a later despatch carried the information that Home had made several changes in the prepared text of his speech, deleting this reference to an "honorable deal," as well as a charge that the Soviet Union was "playing with nuclear fire" in trying to set man against his neighbor.

There is a simple explanation for the elimination of the charge against the Soviet Union. Lord Home presumably decided that it was a harsh phrase which could do no good and might do harm.

There is no equivalent simple explanation for the elimination of the reference to an honorable deal. The sentence, as quoted above, is admirable for its brevity and for its clarity in defining the proper spirit of negotiating the solution of any dispute. Moreover, it seems to us that stating this principle would have served a useful purpose. Too often negotiations are not undertaken in this spirit.

Why, then, did Lord Home delete this phrase from his speech?

To be able to answer that with certainty, we should have to be privy to his thoughts. It is unlikely that we shall ever know for sure what prompted the change. But it is relatively simple to suggest some possible reasons.

Take, for instance, on the same day that Lord Home spoke, Reuters carried a despatch regarding bitter criticism of President Kennedy's address to the UN by a West German newspaper, Bild Zeitung. Kennedy had referred to the "historic and legitimate rights of others." "Does Kennedy mean the right to split up Germany which the Russians have been claiming since 1954?" demanded Bild Zeitung. "We view this in a different way. Our rights and obligations are fixed in the treaties which our allies concluded with us in 1952, 1954 and afterwards. These rights and obligations include the rights of Western politics. We are bound by these treaties—and our allies are bound by these treaties."

The reference to treaties was particularly awkward, for Lord Home. He listed in his speech "those treaties in respect of the treaties already freely signed" as one of three ways to peaceful co-existence. Moreover, he made this reference immediately prior to the sentence in which he originally intended to refer to an "honorable deal." His reference to treaties was in the same spirit, though not the same words, as that of Bild Zeitung when it declared "One cannot wipe a treaty off the table, because it has suddenly become bothersome." How, then, could any "honorable deal" include recognition of the existing two Germanys? Yet it is practically certain that this is what President Kennedy had in mind when he referred to the "historic and legitimate rights of others."

In this connection it is worth noting that President Kennedy declared in his speech to the UN on Monday that no peace treaty between the Soviet Union and East Germany "can affect either our rights or our responsibilities." By the same token, no treaties signed in 1952 and 1954 between West Germany and the Western allies can affect either the rights or responsibilities of Russia or her satellites. They are no more bound by the West's pledges to seek reunification of Germany than the West would be bound by an Soviet treaty giving East Germany control of West Berlin.

There is growing evidence that the West, under Washington's leadership, is considering a deal involving the recognition of the existence of two Germanys. This is not an unreasonable deal—we think a strong case can be made for the contention that it is an honorable one. But, perhaps, the word stuck in Lord Home's throat after the German newspaper's reminder of treaties pledging the West to seek reunification of Germany. Or, in the alternative, perhaps he feared that the Russians might interpret the use of the word "honorable" as ruling out any deal involving the renunciation of any effort to reunite the two Germanys.

Assails Irrigation Dams

By Harold Heaton in TORONTO Feature Service

By refusing large areas to the knowledge of irrigation, man is making a number of serious mistakes in his efforts, often subconsciously, to add to the world's total of arid lands of no productive use.

This warning is brought out in "A Big Step Forward in Arid Regions" by the seventeenth title to be published by the United Nations Educational, Scientific and Cultural Organization, in the series of books it is sponsored to promote research. Here, in some 200 pages, is presented the whole story of the factors which have determined land use in desert or near-desert areas for the past 10,000 years.

Today, nearly all other "arid" areas are overwhelmed by man himself. This is the gist of a series of conclusions drawn by the editor of this history of arid lands, a leading geographer, L. Dudley Stamp, honorary emeritus of social geography at the London School of Economics.

• • •

For example, the most common method employed the world over to "make the desert bloom" is a gigantic masonry dam, backing up waters into an artificial lake which then supplies irrigation canals. But, as the land itself, and its geological and historical survey, Prof. Stamp writes: "Evidence is growing that such a system may be fundamentally wrong."

Such evidence, he points out, is additionally, as in the Nile Valley, arid lands were irrigated by rivers in the mountains flowing silt from their mountain sources and thus providing it as a priceless layer of soil. Under modern methods, only clear water from a dam or reservoir is used. The silt is replaced by farmlands by artificial fertilizer and is now only a nuisance. It collects behind the dam and clogs the reservoir. Prof. Stamp cites already has examples of reservoirs which "will be filled completely in a few years," Prof. Stamp states.

Secondly, the present-day systems of reservoirs and canals lead to a high rate of evaporation in sunny arid lands. Evaporation from a free surface of water, he points, may be as much as 50 inches a year, a high percentage of available water in some cases. While water-evaporates, its dissolved salts do not, and the result is a factual increase in soil salinity, one of the major threats to arid land development.

• • •

On the basis of data supplied in this Unesco history of land use, Prof. Stamp suggests that other practices might be adopted. He would be underground storage of water, rather than in open water by pipes, an up-to-date method now in use in Israel and lands ranging from Australia to North Africa to Shaanxi in China.

Another is now used in northern Africa, where the Atlas Mountains river waters laden with silt are allowed to spread in a valley below a low dam. Above the dam, they deposit rich silt in which crops will sown; below it, they release clear water for irrigation.

Prof. Stamp also shoots some holes in widespread theories concerning erosion. While erosion must be controlled," he states, "it would seem that the problem is not one that should be given to the control of the engineer." Rather, he says, it would be no fertile Nile Valley in Egypt were there not erosion in the mountains of Ethiopa." Nor is man necessarily dependent upon the age-long processes of Nature to replace soil which has been destroyed by erosion. In Australia and in the USSR, experiments described in this book "have already shown that soil can be regenerated in a matter of months." He also, Prof. Stamp points out, we can merely dispense with it by

STRENGTH FOR THE DAY

DR. EARL L. DOUGLASS,
CHURCH UNION

Should we have church union? Yes, if that unity is spiritual unity. No, if that unity is merely organizational in character. We often have quoted that statement of John from the 17th chapter of the Gospel of John: "That they all may be one; as thou Father art one in me and I in thee, that they also may be one in us—that they may be one even as we are one."

How are Christ and the Father one? They are one in spirit. The church's method of it is to be effective, and after the pattern which Christ has given—it must be a spiritual church union it cannot be expected that everyone will be of the same ideas. Neither will all fusty the same form of church government. What Jesus longed for was the union of his followers into one church in which there would be a complete unity of spirit. The members of the different branches of that society would be united spiritually.

In this day when so much is being said about the necessity of church union, let us do a little heads thinking about the matter of what Christ thought and taught about church union.

Merely getting us together under one ecclesiastical organization will do no good unless the individual members of that union are united spiritually. We cannot be one with other Christian believers as Christ said he and the Father were one — that is, spiritually.

"True church union must be spiritual in character."

Independence ?

Buffalo Evening News

One of the minor notes from Africa whose nations have gained sovereignty recently: "Accra, Ghana (Reuters)—A new law announced here today makes any written or spoken insult to Ghana's President Kwame Nkrumah a crime punishable by up to three years' imprisonment or a fine up to three years' imprisonment, or both. The law was made in a 50 mouth for democracy and independence is one of the new, by independent states."

LOOKING BACKWARDS

GLEANINGS FROM OUR FYLES OF BYGONE YEARS

20 YEARS AGO

September 20th, 1941.

Soaring in from the southwest at a velocity of between fifty and sixty miles per hour, the first of the equinoctial storms in Belleville's history visited this district early yesterday afternoon. The gale smashed at Hydro-electric system lines, at telephone service as branches, limbs and in blasted canes, trees were blown across the service lines. Approximately one-half of the standing apple crop was destroyed by the gale, Department of Agriculture fruit inspectors here said today. Orchard grounds of the district were literally covered with fruit in some cases to a depth of six inches. One Ameliasburg orchardist lost five hundred bushels of choice McIntoshs, picking of which had been scheduled to start today.

Mr. and Mrs. W. S. Jackson of Albert College are especially interested in the picture page in last night's issue showing members of our country. In the group aboard a destroyer from her husband, Gen. Lawrence Steward, telling of his safe arrival in England with the Third Division.

Miss Hilda Cryan, Reg. N., is a senior trip to Richard Lake to visit Miss Annie Cryan who is on the staff of a hospital there.

30 YEARS AGO

September 20th, 1911.

Mr. and Mrs. F. J. Carre have returned to the city and have taken up residence on Dundas Street East.

Mrs. George A. Reid of this city, president of the Kingston Presbyterial, is in Toronto for a few days attending the meeting of the Women's Missionary Society Council of the Presbyterian Church in Canada.

Mr. Ed. B. Burgell of Baltimore, Md., a former son of this city is spending a few days in town renewing acquaintances.

Mr. and Mrs. William Held of Oshawa and the following from this city attended and were present at the luncheon given by Robert McLaughlin: Mayor Charles Hyman, Mr. and Mrs. Dr. J. Albert Faulkner, A. Y. Jackson, Dr. E. Tennant, W. J. Hertity, Jamieson Bone and Arthur McGie. It is stated that the same invitation dollars is required to carry on the work.

The Hon. Arthur Meighen has announced that Dominion elections will be held during the month of December.

Foresters' Island at Deseronto has been sold to Thomas McWan of Deseronto.

50 YEARS AGO

September 20th, 1911

Construction work on the Canadian Northern Railway through this city is progressing satisfactorily. Track laying is completed to a point just east of the rolling mills.

The owners of the talc mines in Madoc are changing from steam power to electric power.

Work on the new dam is progressing satisfactorily, and it will soon be ready for the gates.

Tug Captain Jack Freeman has been dismantled for the season at his residence for winter quarters in the harbor.

The coal for Colombo Plan aid to Pakistan.

Undoubtedly removal of the cow would lend new urgency to the problem of the grass. But in Belleville, with its fields, one cannot have everything all ways. Perhaps next year, if Parliament is in sympathetic mood, Mr. Green could squeeze through an order to mower. Somewhere in our foreign service there must be an officer equipped to run it.

Cow Mattress Is Advocated

Ottawa Journal

The Quebeyonais has been crusading for electric pest warmers for hens in cold weather but now comes the suggestion of his pearly has not dimmed his enthusiasm.

It is cheaper, however, to have a reserve crusade, and he feels that the thing is a rubber mattresses for cows in a practical and humanitarian project. At a Farmers' Week conference at Michigan State University, an Ohio firm displayed such a mattress under the name of "Dairy Queen-Cow Mattress."

It is claimed that the foam rubber mattress is a time saver for a farmer, and that it eliminates the daily straw or sawdust for bedding. Before taking an additional cow in a cowshed, a man would want to know the economies involved; the cost of the mattress, the time presumably climbed along with the cost for himself.

We feel there is definite merit in the idea and that the Ohio firm may like straw or rich vein. Naturalists tell us that man cousin undertrained the instinctive reactions of his fellow animals; but we are certain that if we, as one of the world prefer a foam rubber mattress to cement or planks covered with the usual bedding materials.

To Your Good Health

Venereal Disease Shc An Alarming Increase

By Joseph G. Molner, M.D.

The U. S. Public Health Service is very much alarmed because, although we have the drugs and the knowledge for treatment, syphilis and gonorrhea are disappointingly increasing. In short, we aren't preventing these diseases as much as we could, and obviously aren't treating new cases as fast as we should.

The best figures indicate that 2,000,000 people in the U.S. have syphilis; that 1,000,000 a new cases of gonorrhea occur each year.

Most cases are between the ages of 15 and 30, and 30 per cent are teen-agers and young adults under 20. there is a new case of venereal disease among teen-agers every 15 minutes.

Immediate treatment of every case — if we could accomplish it — would help a lot. But this isn't enough. Education concerning the sources of these infections, and their terrible consequences of the diseases, is frighteningly necessary.

It is a massively difficult task to trace down all the "contacts" related to a discovered case. And sometimes it is down, and it shows that one person, given the disease to another, and more usually to a number of others, starts an endless spread of infection.

Yet sobe victims are so stupid that they are afraid to see a doctor. Or they argue idiotically that "somebody gave it to me;" "I'll give it to somebody else." How miserable!

For the symptoms: Syphilis shows itself first as a stubborn but usually painless "sore" on the sex organs. Called "a chancre." The painlessness may well be one reason why girls don't detect it sooner. Or maybe they do — but won't admit it.

The germ itself can be found in these sores before the disease. If not treated, the sores tend to heal — but then the germ spreads to the blood stream.

The next manifestation is usually fever and skin rash — of about any variety, about 30 days after the original infection. By that time the germ has spread to most parts of the body — the brain, kidneys, spinal cord, heart, etc., will show its presence.

From there on the disease may "progress" for a half dozen years will show it; It is a disease that never "cures itself," and if not treated, whether soon or late will cause all sorts of damage. It has been called "the great mimic" because it can seem to be so many other things. In the end, however, there's brain damage and heart damage, and loss of mobility. Can a mother give the disease to a new baby? Yes — but treatment before the fifth month of pregnancy can save the baby from it.

Next to gonorrhea, many prefer than syphilis, a genital discharge, within a week of exposure, is the warning sign. Identifying the germ in the discharge is the proof. Like syphilis, it is a nasty spot: Ion in its causes, in time, a form of arthritis. Sometimes long after that it causes prostate disease in men, pelvic disease in women. In both it can cause the kind of blindness (especially blinding babies at birth). So a discharge a few days or a week after contact, should send boy or girl, at once to a doctor.

Ignorance? Adequate doses of antibiotics, chiefly penicillin, but others are effective, can be counted on to be continued long enough to be sure. That's not much difficulty. A doctor's part is to convince victims to stop tidding themselves, and of the fact that they need help—immediately. An awareness of the problem is important.

"Dear Dr. Molner: My son is eight months old and weighs 20 pounds. He is short in every way, but I am worried because he can't sit up by himself. Is it something to worry about?"

— Mrs. M. S. F.—

In capital letters, NO.

THE PACKSACK

By GREGORY CLARK

The old salutation used to be: "What's new and exciting?" I heard a new, up-to-date variation of it today.

"Well, what's new and disturbing?"

We are in the midst of the age of disturbance. And, though I believe that the world's most terrible prejudiced, it seems to me we live in. Nobody seems to be excited about the monstrous possibilities with which the new science is presenting us. Even I should say, those few who appear to be excited can't seem to get their minds immediately to neighbors. Old Lord Russell sits in London and writes letters full of others in that sublime sweet pandemonium of London, millions of 'em; and all the rest go home for tea and crumpets. The people who sold hula hoops after rushing in with fallout shelters. But from what I can make out, they're still there.

Deep thinkers are holding conferences to face the ruinous problems of the future, with almicious movies, teen-age gangs, the rotting traffic and hardly anybody turns up. And all the while the tumult rises; the traffic grows denser, thoever the cities grow, like stains, on the countryside, and we are actually no better than swelling, like an oil slick. Disturbance everywhere. And we're full of us. and the expressions on our faces — we love it.

TODAY'S TALK

By GEORGE MATTHEW ADAMS.

LIVE MEN

The worth of the body is in its action. A mere so many pounds of flesh and bones means nothing. It is the power to use being and you get this.

Each body is like a neat bit of human machinery for use. Rightly applied you show to the world the value of your brain, heart, lungs, brain, hands, legs, heart. And the more intelligence you employ in the using of your body tool you possess, the finer does your work will be.

What a simple, trivial thing a mere body is anyway. But let it be a Cromwell body, a Lincoln body, a Churchill, or that of an Edison, and behold the achievements of ordinary possessions made unique, reshaped and given new standards.

Often many of the lights of life have to be snuffed by the watching God so that folks may awake to the fact that

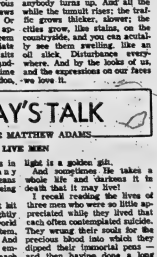

light is a golden gift.

And sometimes He takes a whole life and darkness it to make it shine forever.

I recall reading the lives of three men who were born blind but appreciated while they lived that each often contemplated suicide. Each turned their voices to the precious blood into which they dipped their pens and pencils and then having done a long day's work, closed their eyes and slept like babes. I am sure they never awake in the morning to find themselves either famous or apprehended.

How alive they are today, though they left their voices forever in the very atmosphere of our days and make each new task exciting to us. They attempted to better heart and with more courage.

There is nothing so immortal as a great thought — executed.

BULLETINS FROM BIRDLAND

JAYS OF CANADA
By WINIFRED WILSON

How many kinds of Jays do you know? If more than two you must have crossed the Rockies, because of the three to be found in Canada only one occurs on both sides of that mountain range. We who live on the east side are familiar with the eastern type, the Blue Jay, but few of us have come in contact with the Canada Jay which lives almost exclusively in coniferous forests from the northern limit of trees right across the continent. It is not a migrant. However, certain years large flocks of Canada jays wander down in autumn as far as Pennsylvania and Nebraska. When this happens, bird watchers are all on the alert, as so many stories have been told by loggers about these "camp robbers" that everyone wants to see the birds that make off with baked beans, butter or, indeed, any food left available by the men.

QUITE DIFFERENT

Canada jays, though similar in size to our beautiful blue jays, are otherwise quite different in appearance. With their small, dark bills, mostly, grey plumage, black caps, and white about the face, they remind us of the little chickadees. They have no crest, no interesting plaid pattern, and no vivid color like the blue jays. But their repertoire, though quite different, is just as amusing. Blue jays shout "jay, jay," squeak like door hinges that need oiling, ""toot-toot" like a trumpet, scream like red-shouldered hawks, call like flickers, twitter and coo softly. The voice inflections of Canada jays make them sound as if they were actually talking to one another. Some notes, as "whee-ah" are soft and almost purring, but the tone in which they hail one another is a loud "ka-whee" or "ka-we-ah."

A TIRED SPECIES

The third species, stellar's jay, is found only on the west coast. This bird is an inch or more longer than the others and dressed in two solid colors with a very marked separation line. Head, high crest, back, and chest are perfectly black, while the underparts, wings, and, tail are bright blue. We think of the blue jay as being very noisy, but the voice of stellar's jay is exceptionally loud. Its "shook-shook-shook" or "wheck-wheck-wheck" carries a long way. If you look it up in a book on western birds you will read that, like the Canada jay, it is found in coniferous forests. But given a few cone bearing trees, it will come and shout right beside a dwelling.

TWICE AROUND

Wiley Post, an American, was the first man to fly around the world twice, completing the first trip July 1, 1931, and the second July 22, 1933.

HOW CHRISTIAN SCIENCE HEALS

Stations | Sunday
WHAM 1100 kc. | 9.15 a.m.
CKLO 1200 kc. | 10.05 a.m.

HEAR RABBI RABINOWITZ

NOW KNOWN AS JACK ROBINS — KNOWN ALL OVER CANADA AND AMERICA AS A MODERN SAUL OF TARSUS.

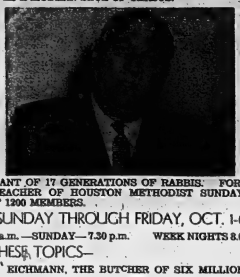

DESCENDANT OF 17 GENERATIONS OF RABBIS. FOR SEVERAL YEARS TEACHER OF HOUSTON METHODIST SUNDAY SCHOOL CLASS OF 1200 MEMBERS.

SUNDAY THROUGH FRIDAY, OCT. 1-6

11.00 a.m. —SUNDAY—7.30 p.m. WEEK NIGHTS 8.00 p.m.

HEAR THESE TOPICS—

"EICHMANN, THE BUTCHER OF SIX MILLION JEWS — RUTH AND NAOMI, A JEWISH MOTHER-IN-LAW AND A GENTILE DAUGHTER-IN-LAW CREATE WORLD HISTORY — SEE THE SCROLLS — HEAR THE BLOWING OF THE RAMS HORN—HEAR SINGING IN THE SYNAGOGUE.

FRIDAY, OCT. 6th — JACK ROBINS WILL PERFORM THE JEWISH PASSOVER FEATURING THE LORD'S LAST SUPPER.

CALVARY TEMPLE
PENTECOSTAL ASSEMBLIES OF CANADA
DUNDAS AND GEORGE STREETS
MINISTER OF MUSIC REV. JOSEPH TUBBY
PASTORS: S. M. SMITH & L. H. PRICE

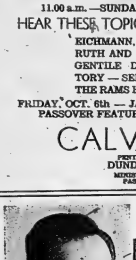

EVANGELIST SMOAK

GREAT CLOSING DAY
WITH
REV. JASPER SMOAK
Charlotte, N.C.

7.30 p.m.—"A PRAYER MEETING IN HELL"
11.00 a.m.—"THE CONSEQUENCES OF NEGLECT"
9.50 a.m.—Rally Day and Promotion Day in Sunday School. Souvenirs for all.
Evangelist Smoak speaks to the adult classes.
SPECIAL! TUESDAY 8 p.m. Missionary Service with Rev. Harold Collins of Viet Nam. Everyone Welcome!

CHRISTIAN AND MISSIONARY
Alliance Church
W. Molrs and Coleman Sts.
Rev. Sackville Palmer, Pastor
"A Friendly Church in a Friendly City"

ROBERT McLAREN

BETHEL CHAPEL
(Corner Church and Station Streets)
SPECIAL
Evangelistic Services
BY
ROBERT McLAREN
of Sault Ste. Marie
SUNDAY, 11 a.m. and 7.30 p.m.
TUES. - WED. - THURS. — at 8.00 p.m.
SUNDAY SCHOOL AT 11 A.M.
5.30 p.m. GOSPEL RELAY — Radio Station CJBQ
Daily Meditation Monday through Friday, 9.30 a.m. CJBQ

The Anglican Church of Canada
18th SUNDAY AFTER TRINITY
HARVEST THANKSGIVING

ST. THOMAS' CHURCH
CORNER OF CHURCH AND BRIDGE STS.
REV. CANON A. E. McCONNELL, M.A.B. L.Th. Rector
The Rev. D. W. Stoskin, B.A., Assistant Curate
HARVEST FESTIVAL SERVICES
8.00 a.m.—HOLY COMMUNION
9.30 a.m.—MATINS (NURSERY)
PREACHER: REV. D. W. SINCLAIR, B.A.
11.00 a.m.—CHORAL EUCHARIST (Nursery)
PREACHER: REV. J. A. ROBEY, B.Sc., L.Th.
RECTOR OF BRIGHTON
4.00 p.m.—HOLY BAPTISM
7.00 p.m.—EVENSONG
PREACHER: THE RECTOR
CHURCH SCHOOL—
9.30 a.m.—BEGINNERS AT THE CHURCH
9.30 a.m.—ALL OTHER DEPTS. AT PARISH HOUSE
BIBLE CLASSES AT PARISH HOUSE
WEDNESDAY, HOLY COMMUNION IN ST. AGNES' CHAPEL AT 10.00 A.M.

CHRIST CHURCH
CORNER COLEMAN AND CATHERINE STS.
Archdeacon Wm Yeo, L.S.T. Rector
Rev. Chesson B.A., Rector
The Rev. Michael Carnell, B.A., L.S.T. Assistant Curate
8.00 a.m.—HOLY COMMUNION
9.30 a.m.—FAMILY SERVICE (Nursery)
11.00 a.m.—CHORAL COMMUNION (Nursery)
4.00 p.m.—HOLY BAPTISM
7.00 p.m.—EVENSONG
SUNDAY SCHOOL—
Christ Church—9.30 a.m.—Main School and Beginners
11.00 a.m.—Beginners
2.30 p.m.—St. George's, Station Street
MIDWEEK SERVICES—
EVENSONG EVERY EVENING AT 5.15 P.M.
WEDNESDAY, 10.15 a.m.—HOLY COMMUNION

ST. MARGARET'S ON-THE-HILL
Oriole Park Avenue
Rev. L. Arthur Page, S.Th., Rector
8.30 a.m.—HOLY COMMUNION
11.00 a.m.—HOLY COMMUNION
CHILDREN FROM NURSERY AGE TO AGE 8
9.30 a.m.—SUNDAY SCHOOL
CHILDREN FROM 3 TO 14

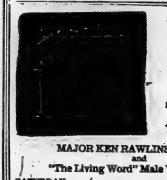

THE SALVATION ARMY
266 PINNACLE ST.
Major & Mrs. J. Carter
Corps Officers
"Make the Army Your Church Home"

MAJOR KEN RAWLINS of Toronto
and
"The Living Word" Male Voice Quartet
SATURDAY—
7.30 p.m.—Festival of Music featuring our guests with the Picton Gunsters, Belleville Band and Songsters.
SUNDAY—
11.00 a.m.—Holiness Meeting—Major Rawlins and Quartet
2.30 p.m.—Sunday School
6.15 p.m.—Open Air Meeting—Bridge and Front Street
7.00 p.m.—Salvation Meeting—Major Rawlins & Quartet
8.00 p.m.—"Sunday Sanctuary"—CJBQ Radio

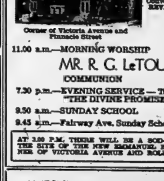

Corner of Victoria Avenue and Pinnacle Street

VICTORIA AVE. Baptist Church
Corner of Victoria & Queens
REV. GORDON S. WOODDOCK
B.A. B.D. Minister
Organist:
Wm. J. Connor M.A.
Choir Director:
Dorothy B. Bailey
11.00 a.m.—MORNING WORSHIP
MR. R. G. LeTOURNEAU
COMMUNION
7.30 p.m.—EVENING SERVICE — The Pastor
"THE DIVINE PROMISE"
8.50 a.m.—SUNDAY SCHOOL
9.45 a.m.—Fairway Ave. Sunday School

AT 3.00 P.M. THERE WILL BE A SOD-TURNING SERVICE ON THE SITE OF THE NEW EMMANUEL BAPTIST CHURCH, CORNER OF VICTORIA AVENUE AND ROLLINS DRIVE.

WESLEYAN METHODIST CHURCH
Corner
Everett & Henry Streets
Rev. James S. A. Spearman, Minister
Rev. Nancy White, Assistant

10 a.m.—Church School — Classes for all ages.
WORLD-WIDE COMMUNION SUNDAY
11.00 a.m.—"JESUS CHRIST, THE PRECIOUS"
A service of Infant Dedication will also be observed. Mr. Spearman will speak.
7.30 p.m.—"THE HANDS OF JESUS"
Miss Nancy White will speak.
Wednesday, 8.00 p.m.—Prayer Hour
Friday, 8.00 p.m.—Youth Hour

CHRISTIAN SCIENCE SOCIETY
MASONIC TEMPLE — 125 PORTER AVENUE
Subject: "UNREALITY"
Sunday Service — 11.00 a.m. Sunday School — 11.00 a.m.
Testimonial meeting 4th Wednesday of each month at 8 p.m
YOU ARE CORDIALLY INVITED

The United Church of Canada

The Rev. Hugh A. McLeod, M.A., B.D., D.D., Moderator
Rev. S. G. Embury, B.A., Cobourg, President, Bay of Quinte Conference
The Rev. C. W. Coleman, B.A., Belleville, Ontario, Chairman, Belleville Presbytery

BRIDGE STREET UNITED CHURCH
CORNER BRIDGE AND CHURCH STREETS
REV. R. M. DAVIS, B.A., Minister
Mr. Robert Reid, Choir Director | Mr. S. Alec Gordon, Organist
WORLD-WIDE COMMUNION SUNDAY, OCT. 1st.
CHURCH SCHOOL—
9.45 a.m.—Junior, Intermediate and Senior Departments
11.00 a.m.—Infants' Nursery, Beginner's and Primary Depts.
CHURCH WORSHIP
8.30 a.m. and 11.00 a.m. — HOLY COMMUNION
Meditation: "THE SPIRITUAL DIMENSION OF WORLD WIDE COMMUNION"
Rev. R. M. DAVIS
ALL ARE CORDIALLY INVITED

TABERNACLE UNITED CHURCH
Church Street North of Victoria Avenue
Minister — REV. MORGAN O. McFARLANE, B.A.
Music Director — Mrs. J. S. Lethbridge A.R.C.M.
SUNDAY, OCTOBER 1st.
CHURCH SCHOOL
9.45 a.m.—Junior, Senior and Intermediate Departments
11.00 a.m.—Nursery, Kindergarten and Primary Depts.
MORNING WORSHIP
11.00 a.m.—WORLD-WIDE COMMUNION SERVICE — Reception of Members
CAR PARKING — In Tabernacle's large parking lot on John St., behind the church.

HOLLOWAY ST. UNITED CHURCH
CORNER DUNBAR AND HOLLOWAY STREETS
THE FAMILY CHURCH
REVEREND O. W. COLEMAN B.A., Minister
Mr. Clifford Templer, A.T.C.M., L.-Music. Minister-in-Music
SUNDAY, OCTOBER 1st.
CHURCH SCHOOL
9.45 a.m.—Kindergarten, Junior and Intermediate Depts. Confirmation Class.
11.00 a.m.—Nursery and Junior Congregation.
CHURCH WORSHIP
11.00 a.m.—HOLY COMMUNION

EASTMINSTER UNITED CHURCH
Corner Bridge St. and Herchimer Ave.
REVEREND ALEXANDER McDOWELL, Minister
Choir Director: Mr. Murray Irwin | Organist: Mrs. G. H. Smith
SUNDAY, OCTOBER 1st.
CHURCH SCHOOL
9.30 a.m.—Junior and Intermediate
11.00 a.m.—Primary, Kindergarten and Nursery
11.00 a.m.—HOLY COMMUNION

COLLEGE HILL UNITED CHURCH
North Park St. Just North of College
REV. ROY E. VESSEY, B.D.
SUNDAY, OCTOBER 1st.
9.45 a.m.—Sunday School
11.15 a.m.—MORNING WORSHIP
Nursery during service.
A CORDIAL WELCOME TO ALL!

PARKDALE BAPTIST CHURCH

514 Sidney St.
Belleville
Of the Fellowship of Evangelical Baptist Churches in Canada
Rev. Robert Snyder
Pastor
Mrs. Marion Foster, Organist
10.00 a.m.—FAMILY BIBLE SCHOOL
11.00 a.m.—MORNING WORSHIP
7.30 p.m.—EVENING SERVICE
Morning Nursery and Junior Church for children 6 years and under.
Tuesday, 8.00 p.m. — Prayer and Bible Study
EVERYONE WELCOME

The Presbyterian Church In Canada

ST ANDREW'S PRESBYTERIAN CHURCH
CORNER CHURCH ST. and VICTORIA AVE.
Rev. R. D. MacLeod B.A. B.D
Pastoral Assistant
Rev. W. G. V. Walter
Organist & M.C. Rowena Brown
SERVICES OF WORSHIP, SUNDAY, OCT. 1st.
11.00 a.m.—MORNING WORSHIP
"PLOUGHING AND HARVESTING"
This is Rally Day in Church and Church School. Junior - Intermed. - Senior classes will meet at 9.45 and will attend Morning Worship in classes. Kindergarten and Primary classes will also attend Morning Worship.
7.00 p.m.—St. Andrew's will worship with St. Columba congregation for St. Columba's Anniversary. No Service at St. Andrew's.
8.15 p.m.—Y.P.S.

ST. COLUMBA PRESBYTERIAN CHURCH
(cor. Farley Ave. and Bridge St.)
Rev. Norman Hutchinson, M.A., Minister
SPECIAL ANNIVERSARY SERVICES
Guest Speaker
REV. MALCOLM MARK
9.30 a.m.—Church School —Classes for All
11.00 a.m.—"ON TAKING POSITIVE ACTION"
7.00 p.m.—"MY FELLOW WORKERS"
Friends are invited to remain after the evening service for a social hour.
Come and Worship with Us

"MARANATHA"
CHRISTIAN REFORMED CHURCH
72 ORCHARD DRIVE
"THE CHURCH OF THE BACK-TO-GOD HOUR"
All Over Canada and the United States
Listen to Radio CJBQ, Belleville (800)
every Sunday 8.30 a.m.
8.30 a.m.—SONG SERVICE (English)
9.30 a.m.—REV. J. K. P. DRESSELHUIS (Dutch)
2.30 p.m.—REV. J. K. P. DRESSELHUIS (English)
Everybody Cordially Invited

Standard Church
Coleman St. Near Foothridge
REV. A. J. SLATER, Pastor
10.00 a.m.—Sunday School
11.00 a.m.—MORNING WORSHIP
7.30 p.m.—EVENING SERVICE
Thursday, 8.00 p.m.—Prayer Meeting
ALL WELCOME

HOLY TRINITY
Lutheran Church
In the Quinte Women's Institute Hall
Dundas St. East, just east of Herchimer Ave.
REV HAROLD R. LINDEMAN Pastor
11.00 a.m.—MORNING SERVICE
9.45 a.m.—SUNDAY SCHOOL at 27 Melrose Crescent
A WARM WELCOME AWAITS YOU

FIRST PENTECOSTAL CHURCH

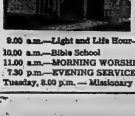

54 N. Front St.
Rev. B. H. Cross, Pastor
SUNDAY, OCTOBER 1st.
10.00 a.m.—SUNDAY SCHOOL FOR ALL AGES
11.00 a.m.—MORNING WORSHIP
7.30 p.m.—EVENING SERVICE
Tuesday, 8.00 p.m.—Bible Study
Thursday, 8.00 p.m.—Young People's
EVERYONE WELCOME

CENTENNIAL FREE METHODIST CHURCH
AVONDALE ROAD
REV EDITH MACKENZIE
Minister
8.00 a.m.—Light and Life Hour—Dial 1280 CKLC
10.00 a.m.—Bible School
11.00 a.m.—MORNING WORSHIP
7.30 p.m.—EVENING SERVICE
Tuesday, 8.00 p.m. — Missionary Meeting

SOCIAL and PERSONAL

ENGAGEMENT NOTICE

The engagement is announced of Shirley Margaret, daughter of Mrs. W. J. Mills, and the late W. J. Mills, to Walter Irvin Watson, son of Mr. and Mrs. W. I. Watson, Corbyville. The marriage will take place October 14th, at 3.00 p.m. St. Andrew's Presbyterian Church, Belleville.

* * *

ENGAGEMENT NOTICE

Mr. and Mrs. David Fobert, Belleville, announce the engagement of their daughter, Joyce Theresa, to Mr. William James Brady, son of Mr. and Mrs. Herbert Brady, of Cooper, Ontario. Marriage to take place, Saturday, October 21st, 1961 at 11 o'clock, Holy Rosary Church, Belleville, Ont.

* * *

Miss Maureen Berrigan, Regn., Hotel Dieu, Kingston, travelled via air to Calgary for holidays as the guest of Mr. and Mrs. H. Klassen, who entertained with sight seeing trips to Banff, Lake Louise, and Jasper Park. On the return trip, Miss Berrigan spent the past week with her parents, Mr. and Mrs. A. Berrigan, 333 Charles Street.

* * *

Mr. and Mrs. E. Hickey visited Mr. and Mrs. Louis Mofeal, recently, in Wellington.

* * *

The Belleville Gayette baton group, under the direction of Gail (Henricks) Chapman, left by bus at 6.30 a.m. this morning for St. Catharines, where they will take part in a street marching competition parade which is being held today in that city.

* * *

Mrs. Alice Hobbs was a recent guest of Mr. and Mrs. James Hills and family, of Frankford.

* * *

Mr. and Mrs. Jack Young and family were recent guests in Niles Corners of the former's mother, Mrs. Thelma Young and Ted.

* * *

Mrs. George Lucas of Sulphide, is a patient in Belleville General Hospital.

* * *

Mr. and Mrs. George Houlden, Cayley, Alberta, are visiting the latter mother, Mrs. C. Hick and her brother Mr. Don Hogle, in her city; Mrs. Phil Bay and Mr. Ray, of Centenary.

* * *

QUINTE 4-H CLUB

The first meeting of Quinte 4-H Club was held last Wednesday at the home of the leader, Mrs. Manley Mitchell.

The business consisted of the election of officers as follows: Marlene Mitchell, president; Jone Dafoe, treasurer; and Donna Lazarkiw, press reporter.

The topics discussed during the session were 'points to consider in choosing bedroom accessories, with emphasis on color.

Departing Members Honored by Picton Assembly

Mr. and Mrs. Harry Smith were invited to the Ferrontal parsonage, Picton, last Friday evening where they were guests of the Picton assembly.

Mr. E. York read the address and Mr. Teddy Algar presented them with a "Sunburst" electric clock and framed wall mirror.

Mr. and Mrs. Smith both expressed their regrets at leaving and their thanks for the lovely gifts, inviting all to visit them in their new home.

A delicious lunch was served by the young people.

Mr. and Mrs. Smith, formerly of R.R. 2, Picton, have sold their farm and at present are staying at the Bay of Quinte motor court. They will be moving into their new apartment with their daughter and son-in-law, Mr. and Mrs. Harold Elmy, in the near future.

Pr. Wales New Mothers' Tea Successful

Fall roses and pink tapers graced the tea table at Prince of Wales School, Thursday afternoon for the Annual "New Mothers' Tea", presented by the executives of the Home and Sch ol Association.

The ladies were welcomed by the president, Mrs. E. Bushell, and members of the teaching staff were introduced by the principal, Mrs. O. Slack.

The guest speakers were Mrs. R. Roulet, school librarian, and Miss N. Hoare, kindergarten teacher, who spoke to the guests briefly using their own interests as topics.

Presiding at the tea table were: Mrs. Slack, Mrs. Hodgins and Mrs. Cooper.

Servers were: Mrs. E. Ferguson, Mrs. C. S. Stanton, Mrs. George Bongard and Mrs. J. Fox.

The tea was convened by Mrs. Robert Melbourne and Mrs. G. S. Stanton.

Cannifton W.A. Holds Dinner Meet

The regular dinner meeting of Cannifton United Church W.A. was held in the Sunday School rooms in charge of Mrs. Roy Pound and Mrs. Day, with many assisting.

The long tables with their white clothes centred with vases of autumn flowers looked attractive with silverware and jellies. A delicious roast was served to a large number to usher in the fall and winter activities.

At 1.30 the president, Mrs. A. Boyd called the business meeting to order. Cards of thanks received from shut-ins and bereaved members were read. Twelve members were still ill, the card secretary, Mrs. F. Pulman, was asked to send cards to them. It was reported that the Rev. W. Merrick is very ill in the hospital and Mrs. Merrick is in a nursing home.

The president asked the members to remember these dear friends. As Mr. Merrick was a beloved pastor of the church for a number of years. Mrs. W. J. Cole thanked the members for gifts and kindnesses shown her while she was ill. Mrs. Roy Pound asked for a donation of money to give the planning committee as the W.A. is catering at the plowing match this was granted.

Mrs. T. Howard and Mrs. Day were appointed to furnish the front doors of the church; the W.A. paying the cost.

The president answered the meeting at Gilead last night to finish laying plans for the ploughing match when all the circuit ladies will meet.

Mrs. Cora Sleeth spoke of the need of new serve troughs on the church. The president appointed a committee to meet with the church board, as the W.A. would pay the cost.

Mrs. D. Brenton and Mrs. Roy Pound were appointed to bring in a slate of officers for the new Women's organization. The president announced the regular dinner will be dispensed with for October and a pot-luck dinner and quilting meeting will be held. This was discussed also and plans for the annual bazaar to be held in November.

Mrs. Roy Pound asked the members to bring material for aprons as soon as possible.

The minister's wife, Mrs. Dawson, closed with prayer and singing was the order of the day in charge of Mrs. W. J. Cole and Mrs. H. Empson. Lunch was served. There were 16 members, and one visitor present.

FREEZING TIP

Foods for freezing should be freshly prepared, an allowed to cool to room temperature.

Going Places

Popular Alpine Spas Satisfy The Germans' Love of Bathing

By SHIRLEY and BOB SLOANE

Bad Reichenhall, Germany — Two items in the news, unrelated and from different sides of the Iron Curtain, probably bespeak more of the German personality than all the ponderous political developments.

One is that East Berlin police use a water cannon as a weapon. The other is that a new German ocean liner under construction, will feature not a gambling casino or teenage night club as some of its competitors will, but steam and massage rooms. Just good, clean fun.

What a stiff upper lip is to the Englishman, a glass of wine to the Frenchman and a bed to the Swede, water — especially a bath — is to the German. Its powers, as witness the casinos, are considered almost mystical.

When a German doesn't feel well, he takes a bath. When he feels good, he takes a bath. When he wants a carefree vacation, or when he's sick, or he's afraid he may get sick, he goes to where he can take the waters.

The first place the visitor to Germany sees this reverence reflected is in his hotel bathroom, a place which is likely to make you ashamed of the way you enter — if you wear your hat in the bath.

WORKS OF ART

Even in the most modest inns, they are works of art, symphonies in brass and tile. The polish on the plumbing is worthy of a battleship. Sinks are of solid marble. Chrome is used with an abandon reserved for American automobiles. Tubs are so deep and long you think it will take two men and a boy to haul you out. Towels, like bed sheets and thick red carpets, are kept warm on a hot-water-heated towel rack. Even the smallest pension hotels, the plumbing works admirably, eternal hot water gushing forth mightily at the twist of a wrist.

All this, of course, is for informal bathing only. The serious business takes place at spas, or health resorts, such as Bad Reichenhall, set deep in the lovely heart of the Bavarian Alps.

There are more than 80 spa towns in West Germany alone, all those places you've heard of beginning with "Bad", which means bath, plus a lesser known slate-owned. They were built around mineral springs and often, as in the case of Bad Reichenhall the site was chosen for its salubrious climate.

If the well-owned mountain air and the glorious mountain scenery alone don't send you home a new man, there is always the cure. Actually there is no such thing as one cure, for no two patients breathe, drink or bathe in the mineral waters alike. According to an ecstatic booklet published by the Kur-und Verkehrsverein, of Bad Reichenhall, "the cure is like a delicately tuned instrument that can be played only by those who understand it."

For those who understand it, what The Cure is supposed to cure ranges modestly over nearly all the afflictions of man and woman, including respiratory ailments, heart disturbances, female trouble, rheumatism and allergy, among others. Treatments, some of them embracing the use of frightening looking apparatus, include drinking and irrigations, inhalations, pneumatic chambers and, of course, baths — brine, bubble, oxygen, carbon dioxide, pine, pressure and mud.

Bad Reichenhall has been sprouting mineral springs for 150 years now so quite an establishment has grown up in the valley among these hills. There are six state-owned remedial and bathing establishments, plus a spate of nursing homes, boarding houses and hotels, ranging from the plushest to the most modest.

LOVELY TO VISIT

For those who don't feel any worse than usual, a visit to Bad Reichenhall offers one of the most lovely spots in Europe, just to visit. It nestles deep in the green meadows of the Saalach River valley, surrounded by snow-capped peaks, pine forests and glass-still lakes. For those who feel up to it, there are winter sports and mountain climbing.

In the spa tradition, the hotels are old-worldly and elegant, with broad verandahs, high-ceilinged rooms and stately Victorian airs. Some, like the Axelmannstein, have their own pools and sprawling grounds, and there are always mountain pastures, forests and hikes country to restore the most jaded nerves and souls.

There are also conventional social activities including concerts, fashion shows, beauty contests and a kind of rambling summer social evening as an "open-air" inhalatorium."

You eyes get the sure when you're just trying to sit and enjoy the fresh air.

The only activity out of keeping with all this glowing health is the gambling casino, which like all gambling casinos is dark and stuffy, and keeps you up all hours of the night.

It probably drums up more trade among the frayed-nerve set than all the cure houses cure. That is known as one hand bathing the other.

Women's Institutes

PINE GROVE W. I.

The September meeting of Pine Grove Women's Institute was held at the home of Mrs. Alda Turner with 16 members present.

Mrs. Charles Ross, president opened the meeting by reading a poem, "September".

The members of Pine Grove branch were willing to join with two other branches in the "Foster Parent" plan.

Mrs. C. Ross and Mrs. C. Mayell volunteered to attend the "Meal Leaders Training school" and the course will be "743 Pounds of Meat".

The standing committees reported and the historical convener read a letter from the Historic Society, which told special rates could be offered to groups visiting the museum.

The C.A.C. bulletins were distributed. Mrs. Bastindale gave the current events. Several members volunteered to call on the blind and the material was handed out.

Mrs. Allyn Flakle, convener for historical research opened her program by reading a poem, "The Rocker," following which Mrs. Flakle sang the song "Home Sweet Home". Mrs. Flakle read "Times Have Changed" and "Take a Hint From Grandma". Mrs. Farley Hubbard read "Scenes and Pages of the Past".

The historic topic chosen was "The History of Belleville". Mrs. Flakle said Champlain was the first white man to land in the district during the year 1615, Assukkonet (meaning where roads end) was the name of the bay where the Moira and Trent Rivers empty. For 50 years the religion was known as Kanty Mission and services were held at Meyers Creek, which in 1816 was named Belleville. During the years 1797 and 1798 there was a terrible famine. In 1831 the first newspaper was printed in Belleville. The city was inaugurated during the year 1878. In the year 1907 the first school was held in Kingston.

Mrs. Flakle quizzed her program with two contests, on the places of business in Belleville and the streets named.

Mrs. Tanner and her assistants, Mrs. Dayle Little served refreshments and all enjoyed a social hour.

Mr. and Mrs. Ivan Clare, Mr. and Mrs. David Hollinger and Mrs. Leslie Flakle attended the session of Grand Chapter of O.E.S. on Thursday in Toronto.

Mr. and Mrs. Bill Rousebom, Ann and Allan of Queensboro were guests Sunday of Mr. and Mrs. Kenneth Breese.

The executive of the Belleville East Section of the W.I. met at the home of Mrs. Leslie Flakle on Monday to plan rally which is to be held Thursday, October 26 at Shannonville.

Mr., Mrs. Donald Gunn Mark Fifty Years of Married Life

Last Wednesday wedding bells rang again for Mr. and Mrs. Donald Gunn, of Belleville, R.R. No. 2, but this time they were 'golden' in commemoration of their 50th wedding anniversary which was held at the home of their niece, Mrs. John Forter, of Oshawa.

Mr. and Mrs. Gunn, nee Julia Fitzpatrick, daughter of the late Mr. and Mrs. William Fitzpatrick, of Belleville, and Mr. Gunn, the son of the late Mr. and Mrs. Donald Gunn, also of Belleville, were married in St. Thomas' Anglican Church, Belleville, by the Reverend G. M. Beamish, rector of the church. Their attendants were Miss Catherine McCauley, and Mr. William Fitzpatrick, brother of the bride, who married the bridesmaid. Mr. Fitzpatrick is now deceased.

Mrs. Gunn says that their wedding day was ideal with lovely September weather much the same as they spent their honeymoon at Niagara Falls, Ontario, later returning to the homestead, where they have farmed for nearly 50 years.

They were the parents of one child, Helen, who died in her young girlhood.

Both are enjoying good health, and are still busily engaged in the farmwork.

They were the happy recipients of many fine gifts, anniversary telegrams, and flowers. They are regular attendants of Wesley Church, Bayside.

Community citizens join with their many friends to extending best wishes for their good health in the years that lie ahead.

PANCAKE TREAT

For something different on pancakes, try a cup of honey mixed with one teaspoon of cinnamon and a half-teaspoon of nutmeg and heated.

WEDDING INVITATIONS?
at
RONALD KEEL JEWELLERS
196 Front St. at Victoria Avenue

REPAIRS ON ALL TYPES OF WASHERS
DIAL WO 8-6791
FREE ESTIMATES
All Makes & Models
Because we stock most repair parts and maintain a fast repair service your washer will be repaired with a minimum of delay and inconvenience to you. At your convenience.
CIRCLE TV SERVICE
(Belleville) Ltd.
260 COLEMAN STREET

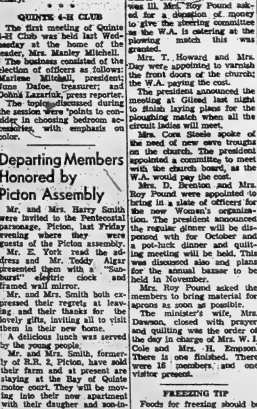

"Jim's Place"
DINING ROOM
OPENING SUN., OCT. 1st - 12 Noon
3 miles East of Belleville on Point Anne Lane
Come on down and see us next Sunday or any day through the week — open 12 noon to 2.30 p.m. and 5.00 p.m. to 7.30 p.m.
Home cooked meals served from Aunt Belle's Country Kitchen
$1.50 and $1.95 plus tax
No parking problem — We have 5 acres of land.
Private dining room for Family Dinners, Private Parties and Club Meetings, Banquets, Weddings, Suppers, etc.
For Reservations
PHONE JIM OR SAINT BELLE — WO 2-0147
R. J. McLeskie, Prop.
CLIP THIS ADVERTISEMENT. It is worth 50c on any dinner served in our dining room.

White Cane Club Reports On Activities

The White Cane Club met at the "Y" on Thursday evening, September 28th with the president, Miss Pat Batchelor, in the chair. There were 20 members and escorts present.

The president extended a friendly welcome to the Belleville members and to those who arrived from Trenton. "Happy Birthday" was sung for Clarence Morris who was the only member having a birthday in September.

Mr. Arlie Scott gave a report on the progress of those who went to the C-N-I-B-O-Dene on Saturday afternoon. Eight blind members and friends have turned out on each of the two Saturdays since the bowling began. They are to be congratulated on their scores. They will also welcome any other persons, registered as blind, who wish to join them in this fine type of recreation. A special guide-rail for totally blind is on order and expected in the near future.

Mr. Arlie Scott was appointed entertainment director, convener for the program section of the monthly business meeting.

Mrs. Rollins read a clipping from Toronto news regarding a delegation of the blind going to Ottawa, Mr. Bill Millet presided a letter to the government, reading in braille, asking for a "Cost of Blindness Allowance" of $25. monthly. Mrs. Rollins also read some other items.

A hilarious hat game was played by the men, followed by the presentation of a tape recording of a speech by Carl Halstead entitled "Funny Thing".

Mrs. O'Shea thanked the Kiwanies for the splendid lunch they served.

Before adjournment the president announced that the October recreational meeting will be held the first Monday, October 2nd due to the Thanksgiving holiday.

LANDS SAFELY

EDWARDS BASE, Calif. (AP) — A United Air Lines DC-8 jetliner with 80 aboard made an emergency landing here tonight. Crew members said the plane suffered a complete hydraulic failure.

LESLIE'S SHOE STORE LTD.
"Better Shoes Properly Fitted, Mean Better Value and Extra Comfort"
255 Front St. Dial WO 2-5353

Slender Line

By GRACE THORNCLIFFE

A navy and white combination in polka dot and plaid textured rayon that washes beautifully is the story of a spectator sports dress that is really chic and ever so useful. A small polka dot bow and the white collar give a nice tailored look.

The bow is cut to give a remarkably slimming look, making it suitable to the larger figure as well as that of

SPEAKING of MANNERS

PATRICIA LEWIS

TEACHING TABLE MANNERS TO CHILDREN REQUIRES PATIENCE

One of the most charming sights is a child or group of children dining in a restaurant completely at ease with themselves and their environment.

And an equally thrilling one is the monkeyishness that go on at her own dinner table. It is hoped to wonder how this miracle ever came to pass.

Well, it's a safe bet that the children didn't develop such lovely table manners overnight. It's a long, slow process teaching youngsters how to sit and use their spoons and forks correctly. And it's an even longer one getting them to tone down their clumsiness and exuberance at table.

The family dining table is the natural training ground, and, even though the children may be fed first, it's wise for mother to sit with them and supervise the proceedings. This doesn't mean she has to act like a top sergeant, but she should be around to offer instruction when needed and plenty of approval when youngsters carry off the meal in fine fashion.

Table manners also seem to perk up considerably when children are allowed to invite their friends to stay for lunch or dinner occasionally. Visitors usually are a little more subdued and it does have a calming effect on the members of the home team, who usually love to act the part of gracious hosts and hostesses.

When a child gets older, say around six, he may be allowed to sit in on early company dinners in broadside. Or, soon, he may even be taken to a friend's house for a meal, providing the circumstances are right and there will be other juniors present.

Even children of four and five are thrilled to go out occasionally, and we know one young mother who makes a practice of taking her three young preschoolers to a local hamburger place for lunch at least once a week, so they'll get used to eating in public. She reports it's had a stimulating effect on both their appetites and table manners.

So you see, it takes a long time to produce a table full of mannerly youngsters conducting themselves with grace in a restaurant. They were probably a good four or five years in the molding.

* * *

Question — A cousin, whom I haven't seen in years, was married a short time ago, and I've just received an announcement. Since she is a relative, must I send a gift even though I was not invited to the wedding? — M. B., Fort Lauderdale, Fla.

Answer — Only those invited to the wedding reception are obliged to send a wedding gift. So even though the bride is a relative, it's not necessary to send a present in response to the announcement.

GRANT FUNERAL HOME
68 North Front Street
BELLEVILLE - ONTARIO
DIAL WO 8-3119

ask Henry

The writer of this weekly advice column is an 11-year-old boy. The advice he gives is strictly his own. It has not been changed by his parents or the editor. He welcomes letters from parents. If you want him to discuss your problem write to ASK HENRY, in care of this newspaper.

Dear Henry:—My nephew, who is 8, is a very bright boy and does well at school.

However, he has no talent for sports such as horse baseball and football.

He would rather climb a tree, or look at the moon through his telescope, or go fishing with his grandfather. Do you think that it is important to him that he learns sports and joins other boys in play? Or should he go his own way? — CONCERNED UNCLE.

Dear Concerned Uncle—Get your nephew to join a boys' club or Cubs. Arrange ball games with your boys and play games with him if you know how. In later life a lot of things are done in groups and he can't be a group forever.—HENRY.

Dear Henry—As a young boy yourself what do you think of your own generation? We are always hearing that the young generation is going to the dogs. What do you think of your own generation as compared to your parents? Do you think that when you schoolmates grow up that you and they will be able to run the world any better than us oldsters are doing?—OLDSTER.

Dear Oldster—Oh, no. We are not going to the dogs. Parents say we are spoiled because we have too many toys, games and TV. In one game we learn real estate, in another we learn how to read in a hurry we challenge the clock market. From TV we learn more stuff in one hour than our parents learned at school in three hours. That's why we will grow up a little smarter. But adults are making us in our own image and we will be only a little bit different from them when we will grow up.—HENRY.

Dear Henry:—What do you think of a six-year-old boy who spends most of his time catching cats and tormenting them by hooking them with the lake.—DON'T HOPPY CATS.

Dear Don't Drown Cats—Buy him a cute little kitten and his soft side will take over.—HENRY.

Dear Henry—I am a boy your age who has a brother 4. He is very much spoiled by mother and I can't hold back my temper. What should I do?—TEMPERED BOY.

Dear Tempered Boy:—Your brother is jealous of the new baby. Teach him to like the dog. Let him help you to walk and feed the dog and make him feel that it belongs to him too.—HENRY.

Dear Henry:—You are always giving advice. I think some of it is good and some not so good. Do you ever get second letters from people you have advised? Any unsatisfied customers?—CURIOUSER AND CURIOUSER.

Dear Curiouser and Curiouser:
Curiosity flattens the three
Satisfaction pumps them again.
No, I have no grumpy buyers
They don't bother to complain.
HENRY

Readers' Saturday Column

As conducted by Mary Moore

QUESTION:

The prairie cooker which I bought 20 years ago, has been a great help all through the years. It makes a fine job of canning tomatoes and corn, of cooking potatoes and carrots for daily dinners, oatmeal cereal and especially round steak. Mine is getting pretty old and I'm afraid the element will burn out. Is there any way I can get another? — Mrs. L. McE.

ANSWER:

I suspect that you know you are doing a chef's trick when you boil down the beef juices after the meat is cooked. I hope our readers try this step for a delicious rich brown broth in a rare treat.

Celery: In one pound there are 98 calories, 4.7 grams protein; 10.6 grams fat; 3000 International Units Vitamin A and traces of Vitamins B and C.

It is during the open bottle step of making tomato juice that it loses some of its vitamins. Avoid exposure to air when possible in canning.

The second step, processing sealed jars, is strongly recommended, to insure sterilization.

Thank you for the Lemon Pudding.

Phone CENTRAL RADIO-TAXI WO 2-5353
For Prompt, Efficient Taxi Service ANYWHERE! ANYTIME!

B. Westlake Heads New 4-H Club

UNIONDALE — The first meeting of the 4-H Girls Club was held at the home of Mrs. Grills on September 23rd.

There are ten members in the club and the project for this year is, "Cotton Accessories for the Cloth Girls Bedroom". The next meeting is to be held at the home of Mrs. Edmon Ellis on Saturday, September 30 at 2 p.m.

The following officers were elected: president, Brenda Westlake, and secretary and press reporter, Noelee Ellis.

The requirements in the club members were discussed and it was decided that each member is to have a choice of making a bedspread, dresser, scarf, throw cushion, a chair pad or a waste paper basket.

The name chosen by the club was "The Unlondale Cotton Cuties".

Club Activities

EGGLETON M.B.

MADOC JUNCTION — The September meeting of the Eggleton Mission Band was held recently at the church with 38 children and three adults in attendance.

Sheila Clarke was appointed acting secretary for the remainder of the year.

The president, Dianne Prest opened the meeting with the hymn "He Leadeth Me" with the teacher, Mrs. Reide at the piano.

All the pupils repeated in Unison, the Mission Band Purpose.

The Scripture lesson, St. Matthew, 7,24-29 was read by Mrs. Reide.

Judy Johnson gathered the mission band offering, dedicated with a lovely prayer read by Gerald Stapley.

Lois Danford gave an interesting reading and following this there was a business period.

Proposed convenors appointed for October were — Mary Jones, Gerald Stapley and Lois Danford.

Mrs. Reide offered to bring lunch.

The Mission Band leader, Mrs. Maurice Clancy brought her guitar and led in the singing of choruses, with all the school joining in.

Dianne Prest, Sheila Clarke and Lloyd Clancy stood at the front of the school and led in the motions.

The Mission Band papers "World Friendship" were distributed by Carol Danford, Mary Jones and Judy McMillan.

Mrs. Clancy had the pupils take part in the choral reading of the 23rd Psalm.

The boys were asked to memorize Psalm one and bring them to the November meeting.

The pupils formed a large circle and all took part in a singing game.

Mrs. Clancy presented the chapter from the Study Book "Children Love". This described an imaginary plane trip to visit five places pointed out on the globe, where missionaries were at work teaching the reading of the Bible and handing out Testaments to those who could read.

A lunch of cookies brought by the Danford children was served.

COURT CLERK ARRESTED

PLATTSBURGH, N.Y. (AP) — Mrs. Shirley T. Clinton, 36, clerk of the Plattsburgh city Court, was arrested Thursday after state auditors reported a shortage in funds in the court's funds. She was released on bail pending grand jury action.

CITY CLEANERS
160 E. MOIRA ST.
DIAL WO 8-6497

THE FAMILY COUNCIL

Doris F.—I want to call for her another before Mr. M. breaks down.

Miss K — Don't bust in. Maybe she'll whimper then you think.

* * *

Doris F. — Miss and I are neighbors and we're concerned about a young widow Mrs. M. down the block. She's trying to raise five children alone. She has some income from the top floor of their home, which Miss rents out. And she also takes in sewing which keeps her up in the wee hours of the night.

Three of the kids are still not in school. She works so hard with them and the others and the house and grounds that she certainly needs her night's sleep instead of using it to earn money. Miss and I have been wishing her go downhill this past year, losing weight (and ages) fast.

We know she has a well-to-do mother in another city. She's too proud to ask her for help. I'd like her mother to know that the kids are here for they get worse.

* * *

Miss K. — I've learned not to butt in. It's true our neighbor seems completely alone. No one visits her or seems to take any interest. The pleasant exception is Doris, myself and a few acquaintances she met through the children's school, the church and the supermarket.

Doris and I are closest to her, however. We bring food over or else mind the babies while she delivers her work to customers. I don't know how she keeps going or what she lives for "food."

I know I couldn't cover the ground she does without a car and she has a bank account.

But the fact remains she hasn't complained. Nor has she made things easier. She can call her mother herself. Why should Doris?

* * *

The Council — Like many of us outsiders, Doris fears she'll be guilty of a sin of omission while Miss dreads a sin of commission. In the face of the obvious difficulties confronting their neighbor, is not butting in worse than butting in? Doris thinks so. But Miss votes for hands off.

From the facts, we're inclined to agree with Miss. It's the friends of Mrs. M. are disturbed by what they see, but obviously there's a fine line separating which they don't see, namely Mrs. M.'s inner strength. Others we're confounded by the hidden resources which make what's down-and-outer rise from the depths, while others with the same handicaps are doomed.

Whether a person "goes under" or steps above depends upon the delicate balance of three forces: his problems, the help he gets from others and the power he carries within himself. Doris and Miss are "up" on the first two regarding Mrs. M., but it's the third that no one can guess at or predict. It's this which, along with physical health, carries Mrs. M.'s "strug" level." Some call it "spirit."

* * *

Perhaps the most valuable service these neighbors can offer Mrs. M. at this stage is persuading her to see a physician and get a physical health checked. Weight factor might be the "presenting symptom," the excuse. From the doctor's findings and advice, Mrs. M. herself may decide what "outside" aid to enlist and accept.

Otherwise, this wonder-working woman seems slate to jeopardize her hoar of pressurer against any supply of "fate." Good mental health has been defined as the "ability to meet and handle one's problems, without avoiding them or pushing them onto others." Check for Mrs. M.!

So, while needed help is Mrs. M.'s burden in small ways, these neighbors last or may help prepare her and wonder at the mysterious "things" which sustains Mrs. M. in her struggle.

Women's Institutes

MADOC W. I.

MADOC — Mrs. George Allen was hostess for the September meeting of the Madoc Women's Institute. The meeting was opened in the usual manner by the vice-president, Mrs. Warren Hill. There were 26 members and three visitors present.

The president, Mrs. George McCrimmon took over for the business part of the meeting. It was decided that Mrs. Bailey would go as leader to the training school for the meat course and Mrs. W. Forestell as assistant. A donation was given in the name of Children's hospital. It was also decided that the institute would adopt a child under the Foster Parent plan. Some ladies were realistic, but it is a sprons for the Institute entry for Madoc Fair. The institute will also have their booth in the fair this year and all members are reminded to bring their pie and sandwiches on October 7.

Mrs. S. R. Beatty had charge of the program on health. Mrs. Kinkaid gave a report on some money making ideas. Mrs. A. Bailey gave the motto which was "Horse is eager and a dainty hunch was served by the hostess and her assistants, Mrs. W. Forestell, Mrs. A. Bailey and Mrs. W. Hill.

One day I paid a visit to an old friend who is a collector of antiques and a restorer of historic American shrines. As I walked with him among the large collection of rare objects, I was aware that I was missing so much of what he was seeing through long association and knowledge of his materials; he was viewing out fine points of distinction in design and craftsmanship which I had not noticed. Values invisible to me were clear to him.

I have walked through gardens with members of garden clubs. They have seen subtle distinctions of species and nice ideas of cultivation which I missed entirely. I have visited art museums with artists. And while I paused to look at the pictures I liked, they stopped before the canvases which were worth studying. They noted the depths of perspective and shadow, the meaning which escaped my eye.

Such experiences serve to increase the how many values I am missing. And I realize, too, how many values I miss even when the visibility is low and I do not see things which at other times I can see. And such times my perspective is shortened by foggy thinking and I take low views of others' motives.

REJECTING VIEW

One morning I flew from Chicago to New York. The weather was lovely over Indiana, Ohio and Pennsylvania. The warm sun streamed into the cabin, I kept saying to myself in "Oklahoma" fashion, "Oh what a beautiful morning." Then the plane began to descend. We dropped into such a dense layer of cloud that the plane became dark as night and wrote his autobiography under the title "An Astronomer's Life." In it he said: "I believe that the more we look at matters from the cosmic point of view, the more will the great things of God become greater and the small things of life become smaller." A reviewer of the autobiography commented "Perhaps it was in this philosophy that Mr. Frost found the grace to endure so equably the affliction of blindness that came upon him."

None of us wants to miss anything. A man of 80 once said to me, "I never want the go to bed if there's anything else to do."

If we wake up to God when we wake up in the morning, we shall see more before we go to bed.

CARPENTRY
CALL
BERT HILES CONSTRUCTION
FOR FINE WORKMANSHIP — DIAL WO 8-2180

HOUSE-TO-HOUSE
BLITZ CANVASS
MONDAY EVG. - OCTOBER 2nd
You Can Help a Retarded Child
By Giving Generously When The
Canvasser Calls
BELLEVILLE ASSOCIATION FOR
RETARDED CHILDREN
OBJECTIVE $10,000.

Meany and Hoffa May Go To Mat on Labor Issues

By HAROLD MORRISON

WASHINGTON (CP)—A battle between AFL-CIO chieftain George Meany and Teamsters boss James Hoffa may be in the making.

The 67-year-old Meany, up for reelection at the AFL-CIO convention in December, has called an executive council meeting in New York Oct. 10 to discuss the Hoffa issue.

Any action the 12,000,000-member labor body takes to reduce Hoffa's power may have some impact on the Teamsters' organization drive in Canada.

Ever since Hoffa and the 1,500,000-member Teamsters were booted out of the AFL-CIO four years ago on corruption charges, Meany has kept his hands off the Teamsters, maintaining that if he attempted to set up rival unions and crack Hoffa's leadership, truck drivers might suffer through Hoffa retaliation.

WARNS WILL FIGHT

The plot - sized Hoffa has warned he would fight any attempt to invade his membership. But despite the fear of Hoffa's power that prevades the Teamsters rank-and-file, a group of locals in Cincinnati rebelled.

The pattern of the Cincinnati rebellion is suggested by informants as the kind Meany would like to see expanded. Meany has long maintained that truck drivers who make pickups and deliveries only in their own communities may be able to rebel, but that "over-the-road" drivers who have good local discontent from their hometown would be subjected to threats and injuries from Hoffa headquarters.

The Cincinnati group that broke away from Hoffa is composed of local drivers. Over-the-road drivers remained loyal to the Teamster boss.

MAY WEAN AWAY

Meany's associates suggest local drivers in other Teamsters locals be weaned away and encouraged to remain independent or to join a rival union which may eventually be set up by the AFL-CIO headquarters.

If this kind of split is successful, Hoffa might be left with only 500,000 members out of his present 1,500,000. But it isn't likely Hoffa would allow that to happen without a scrap. This could bring on one of the biggest labor wars in American history. Congress has accused Hoffa of having underworld associates to back up personal power.

Meany first pushed into a showdown by major AFL-CIO elements which maintain that expulsion from the AFL-CIO has done Hoffa no harm. Instead, Hoffa seemed to be planning big new labor ventures, warning that unless he and his union were reinstated, he might eventually consider setting up a rival labor body to reduce the stature of the AFL-CIO.

PLOWING MATCH HEADQUARTERS—Roy Sills of Halloway, mayor of Tweed, welcomes the International Plowing Match, confers with two Ontario Plowman's Association officials in front of the match headquarters. Left to right are: Howard Greer of North Gower, O.P.A. director; Mr. Sills and Clarke Young of Unionville, treasurer of the O.P.A.

Special Speaker

REV M. MARK

A year ago on October 1, a worshiping group of Presbyterians became the congregation of St. Columba Presbyterian Church. Next Sunday the congregation celebrates its first anniversary, and an invitation is extended to all who may wish to attend the services at 11 a.m. and 7 p.m. The guest speaker will be Rev. Malcolm Mark, superintendent of missions for the Synod of Toronto and Kingston.

A native of Brighton, Mr. Mark was raised in Port Hope and received his elementary education there. He graduated in Arts from the University of British Columbia and graduated in Theology from Knox College, Toronto, and has spent a major part of his ministry in Western Canada.

At present, he is a member of the General Assembly's Board of education.

TWO TO DIE

SEOUL (AP)—South Korea's revolutionary court today sentenced to death two former high officials of ousted president Syngman Rhee's government on charges of murdering unarmed student demonstrators Sunday last election. Hughes, last year. Condemned were Hong Chinki, 64, former home minister, and Kwak Yung-joo, 56, former chief bodyguard of the ousted president.

Wooler

WOOLER — Mr. and Mrs. G. R. Putnam and Mr. and Mrs. Elgin McMaster spent last Saturday in Lindsay attending the Fair.

The ladies of the community are busy these days planning to serve dinners at the International Plowing Match to be held the first week in October.

Mrs. S. L. Terrill is spending this week in Cambray with Mr. and Mrs. Art Tamblyn.

Master Robert Haggarty is spending a couple of weeks with his grandparents in Thamesford.

Several men from here took advantage of the opening day of duck hunting and reported a good day.

Mrs. Edith Anderson and daughter Dianna, of Belleville, spent Monday tea hour with Mrs. Anderson's parents, Mr. and Mrs. A. G. Austin.

Mr. and Mrs. Elgin McMaster and Ron, also Mr. and Mrs. Clarence McMaster spent last Sunday in Peterborough with Mr. and Mrs. Jack White and sons.

Mr. and Mrs. M. Doherty and family of Midland were recent weekend guests of Mrs. Lorna Scott.

Mr. and Mrs. G. R. Putnam spent last Sunday in Oshawa and called on Mr. and Mrs. Roy Dunn.

Mr. Francis McAuley of Toronto, spent a few days last week with his brother and wife, Mr. and Mrs. Leo McAuley.

Mr. and Mrs. Charles Jones of Scarborough, spent last Wednesday with Mr. and Mrs. G. Graham and family.

A number of men from here are preparing to go moose hunting in Northern Ontario.

BLOOD FOR HOSPITALS — Free blood for hospitals is one of the big contributions which the Canadian Red Cross makes in its wide program in the relief of suffering. Here a Belleville district donor contributes blood at the Red Cross Blood Donor Clinic. The Belleville branch of the Red Cross is a member of the United Appeal Campaign.

Don't Put a Bomb in your Basement

The gasoline left in the tank of your small engine could leak and cause a serious fire or explosion.

Be Sure to Drain ALL the fuel out of it, or better still store it with us and be safe.

STORAGE
INSURANCE
MINOR TUNE-UP
} $5.95 parts extra

WO 8-6444 — FREE PICKUP and DELIVERY

BELLEVILLE AUTO ELECTRIC
LIMITED
Authorized Parts and Service Distributors
Briggs & Stratton, Clinton, Lauson, Power Products Engines, Johnson Lawn Boy Mowers and Johnson Iron Horse Engines.
4-6 DUNDAS STREET EAST BELLEVILLE

Plowing Match Tented City Close to 50 Per Cent 'Built'

With only a few more days to go before the 1961 edition of the International Plowing Match gets officially underway next Wednesday, the 40-acre "Tented City" site is rapidly filling in with tents and exhibition buildings for housing of the hundreds of exhibits and demonstrations.

One of the first buildings to go up was the headquarters building of the Ontario Plowman's Association, which each year tends to be the focus part of the match operation.

Here, from the headquarters building, the official announcements of class winners and other information pertaining to the match will be given out.

Headquarters for the Hastings County Plowing Match Committee will also be in the same building as well as headquarters for press and radio.

Today (Saturday) close to 50 per cent of the tents for the famous "Tented City" have been erected, including one of the food caterers' tent where for the past few days dozens of men working on the installation have been getting their meals.

PLATFORM UP

Also erected at the south end of the area is the official platform, from which the plowing match will be officially opened early Wednesday afternoon by Hon. Alvin Hamilton, Federal Minister of Agriculture.

A crowd estimated at upwards of 125,000 is expected to attend the four-day event.

Services installations for the "Tented City" included the provision of hydro power for the hundreds of different booths, for the mechanical demonstrations and other exhibits sponsored by the big machinery companies and other dealers.

For the past two weeks hydro crews have been engaged in installing services with more than fifty big hydro poles and dozens of transformers installed. Water lines and other facilities have also been installed.

All the work is purely for the four-day plowing match event. After the final sod is turned on October 7th, dismantling crews will go to work tearing down the installations now being erected.

AT LEAST 10

(Continued From Page 1)

and so on — which the opposition claims is timed for delivery to the election mill.

MURDER SPECIFIED

Murder was classified for the first time as capital murder with the gallows as the penalty, and non - capital murder which carries a mandatory life sentence.

Narcotics legislation was stiffened, with smuggling created an offence with a possible life sentence on conviction and provision made for treatment - in - custody of addicts. There also was a legislative crackdown on illegal "goofball" trafficking.

Provision was made for a national sports advisory council, backed by $3,000,000 a year in federal funds.

Major amendments were made to the law on sexual offenders, the Penitentiaries Act, the Civil Service Act and the Fisheries Act.

Successful Living

By Doris Clark

(A Canadian Social Worker Helps with Human Problems)

Bewildered Teenager

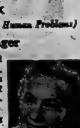

DEAR DORIS:—I am a 13-year-old girl and have a problem. To begin with, my mother, whom I love very dearly, has never told me anything about the facts of life. I have had to find it out all by myself.

Now it bothers me that I can't bring myself to talk to her about my own physical changes. Please tell me what I should do.—BEWILDERED.

DEAR BEWILDERED — Write again, sending your name and address, and I will give you the names of two very inexpensive books to read, which will help your own understanding of the facts.

Your mother probably avoids the subject because of the false modesty and secrecy with which her own mother treated it. This can be a private topic between mother and daughter—but should not be something which separates you.

Since you have been able to write to me about it, write to her, leaving your note, with one of the books I am suggesting, in a spot where she'll find it, and saying something like this:

"Dear Mother:—I bought this book so that I would learn the real facts about life. I am very shy about talking about it and I wish you would help me by bringing up the subject yourself sometime when we are alone.—Your Loving Daughter."

DORIS CLARK

* * *

DEAR DORIS:—My boy friend and I broke up five months ago, but he still comes around once in a while. I still love him and he knows it. He asks me why I don't try to get him back.

The funny part is he's never around to give me a chance to at least try to get him back. I know he still likes me a lot because when he sees me with another guy he gets mad. Should I go with other boys or should I work on him?—MIND TWISTED.

DEAR MIND TWISTED:—Now you've got my mind twisted too. If he's never around, how does he ask you anything? How does he see you with anybody?

The way to work on him is to let him see you with other boys. Other than that, when he fails to come around and be mad at you, don't be there.

(Doris Clark, Master of Social Work, is a graduate of McGill, Toronto and McMaster universities, and has had broad experience in social work. If you would like help with your problem, write to her in care of this newspaper, enclosing a self-addressed, stamped envelope.)

Madoc Junction

MADOC JUNCTION — Mr. and Mrs. Kenneth Little and son of Carleton Place were recent visitors for dinner at the home of Mrs. H. Ashley.

Friends will be sorry to learn that Mr. Harry Clarke has been a patient in the Belleville Hospital for the past week.

Mr. Thomas Bridges received word that he had been successful in passing the examinations in the special subjects he had taken at Queen's University during the summer vacation.

Mr. and Mrs. Lorne Kirkey ("Kirkley Acres") weekend guests at the home of his brother, Mr. and Mrs. Murney Kirkey.

Mr. and Mrs. R. M. Cooney, Frankford, had visited Mr. and Mrs. Clarence Fitchett on Wednesday evening.

Mrs. Frank Smith and her brother, Mr. Murney Stapley visited at the home of Mrs. H. Ashley one evening last week.

Master Lloyd Clancy attended the Roseville Lodge meeting in Stirling last Friday night and later enjoyed the wiener roast held at the home of Mr. and Mrs. Ted Barnard in Stirling.

Mr. and Mrs. W. J. Fitchett; Miss Bessie Hollinger of West Huntingdon were Sunday dinner guests at the home of Mr. and Mrs. Clarence Fitchett.

Mrs. Gordon Nelson—and Mary accompanied by and Mrs. Warren Harlow to Warkworth on Sunday, where they were dinner guests at the home of Mr. and Mrs. Harry Kelly.

Mr. and Mrs. Maurice Clancy and Mary attended anniversary service, Sunday morning at Thurlsburg United Church and later spent the dinner hour at Actinolite.

and Mrs. Murney Kirkey visited Mr. and Mrs. Don Malone and family of Belleville on Sunday evening.

CHARITY SYMBOL

In early Christian art the pelican was a symbol of charity.

SAVE 50-75 on fuel

ASHLEY 24 HOUR THERMOSTATIC DOWNDRAFT WOOD HEATERS

SEE PROOF OF ASHLEY CLAIMS AT YOUR DEALERS

Exclusive, Patented Features Make ASHLEY WOOD HEATERS THE MOST MODERN-EVER DEVELOPED

See This Fine Dealer

THESE HEATERS WILL BE ON DISPLAY AT THE PLOWING MATCH, WED. OCT. 4th TO SAT. OCT. 7th.

Jardine Hardware
TEL. 11 — TWEED
'YOUR ASHLEY DEALER FOR THE BELLEVILLE AREA'

LOOK WHERE I AM NOW

My New Address
178 MOIRA ST. WEST
BELLEVILLE, ONT.
WO 2-1942

I've moved my State Farm Insurance office to the address above. Need more advice on how to serve the family insurance needs of my customers, faster and better. When you've got a question about Auto, Life or Fire Insurance, give me a call. I'll be happy to oblige.

JOHN R. LITTLE
State Farm Insurance Co's

STATE FARM INSURANCE COMPANIES
Ctr. Head Office Toronto, Can.

DRY CLEANING
SHIRT LAUNDERING
BY
Woodland

THE NATIONAL EMPLOYMENT OFFICE IS A SERVICE
(To Help Employers and Employees)
TO BE EFFECTIVE WE NEED YOUR CO-OPERATION

EMPLOYERS

IF YOU HAVE A VACANCY OR MAY HAVE ONE:

1. Advise us of job opportunities—male or female—whether continuing — casual or part-time.
2. We serve your needs for all classes of workers—professional, executive, sales, clerical, supervisory, skilled — semi-skilled, or unskilled.
3. Our "Clearance Procedure" is available to find your needs when necessary, anywhere in Canada or United Kingdom;
4. You may use the facilities of our office and select personally.

For Further Information For Advice or Help PLEASE PHONE
WO 8-5708
or
CONTACT OUR OFFICE
324 Church St.
Belleville, Ont.
TODAY

EMPLOYEES

IF YOU ARE UNEMPLOYED OR LOOKING FOR A BETTER JOB:

1. Register with us and let us assist you to find work;
2. We receive job opportunities for all classes of occupations from professional to unskilled;
3. We will provide you with information about suitable job opportunities anywhere in Canada;
4. We provide special services for Vocational Training, Executive and Professional, Veteran, Handicapt, Youth, Older Workers and Parolees.

OUR SERVICES ARE FREE — WE SAVE YOU TIME, MONEY AND EFFORT
OUR OFFICE IS THE EMPLOYMENT CENTRE FOR THE COMMUNITY

OUTDOORS
with John Alden Knight

How Fast Do Game Birds Fly?

For many years upland gunners have been debating that vital question: How fast does a game bird fly? To be sure, there are many variables to be considered. The speed, for example, of a ringneck pheasant or a bob-white quail, in full flight and going down wind, is not easy to determine. The bird may or may not be scared — that would make a difference. It may be flying straight away, in level flight. Again it may be flying slightly down-grade, there giving gravity a chance to help speed things up. There are a lot of "maybes".

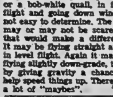

But the critical speed, one which can be clocked accurately, is that of a flushed bird — one which takes off in front of the gun and wings its way toward safe cover. The speed of such a bird is critical to the gunner within a fair distance of 30 yards or so. Most flushing birds, as you very well know, are killed within the 30-yard range.

Out in Ohio there is a wildlife photographer named Albert Dixon Simmons. One day Al came up with a great idea. He mounted his motion picture camera on a gunstock, and, with the aid of a friend and a good bird dog, set out to find some game birds, in this case, grouse and woodcock.

During the course of the day they found quite a few birds. The dog would point. Al would take his position with his camera set in slow motion. Then as his friend would go in and flush the bird.

Al would follow the bird in his finder until it was out of normal range. Then, marking the point of flush, he would take measurements to convenient marks that would show in the film. This done, and with copious notes he returned home to develop the film and do some figuring.

Some interesting things developed in that film. Always I have felt that a flushing bird gets into high gear in an incredibly short time. The film proved that this is true. But strangely enough, this first burst of speed is not maintained. As the bird clears the source of danger and arrives at what it considers to be comparative safety, it slows down a bit into normal flying speed.

And here's another interesting item. The flushing speeds of woodcock and grouse are identical. Al couldn't believe this, but he checked the film carefully and it proved out. Maybe, because a grouse is larger and much noisier on his flush, we get the idea that he is faster than a woodcock. Take out word for it — the woodcock is just as fast.

How did Al figure out these speeds to the exact foot a second? Well, it was fairly easy. He knew, of course, exactly how many frames of film go through his camera per second when the camera is set for slow motion. Having measured the distances to prominent landmarks, all he had to do was to find the frame that marked one second of flight. This of course, would show the exact position of the bird, the number of feet from the point of flush. Then all he had to do was some simple arithmetic and there was the answer. Now we know.

THIRTY MPH

As has been estimated before he did this experiment, the flying speed of a flushing grouse or woodcock is almost exactly 30 miles per hour. This speed holds good for both the first second and the next two second, three seconds in all.

In actual footage, the bird moves during the first second of flight 47.3 feet. During the three seconds it goes three times as far or 142 yards.

Just how these speeds would apply to bob-white quail, Hungarian partridge, ringneck pheasant, etc., is problematical, but my bet is that they would check out just about the same, with the possibility of the ringneck being a trifle slower during the first second because of his tendency to lower on the take-off. However, being faster than grouse when in full flight, he probably would make up for lost time during the next two seconds, after which he would be out of ordinary shotgun range.

Of course, the matter of flying speeds of birds automatically raises the question of leads. How far ahead of a quartering bird must you point your gun in order to have bird and shot meet? Well, you now know that the bird is moving at 47.3 feet per second. The shot charge moves at approximately 900 feet per second. Arithmetic will tell you that the correct lead at 30 yards would be a little more than three and one half feet.

With all this exact information now there is little or no excuse for missing any birds this fall. Trouble is, there are too many "ifs" in the problem. If the bird continues to fly in a straight line; if your point your gun correctly; if the wind isn't blowing; if you don't stop your swing — these and many more make the sport of wing shooting what it is. After all, if you could kill unfailingly, every bird at which you shoot, upland gunning would lose much of its appeal. But I don't do that and I doubt that you do. Uncertainty makes the sport I like it the way it is.

Massassaga

MASSASSAGA — All have been enjoying beautiful warm and sunny weather the past week. Hope it continues.

Massassaga W.A. catered at Elliott Motors for the showing of the new Pontiac and Buick cars for 1961.

Miss Sharon Tibbel, of Brockedge, spent a few days with her grandmother, Mrs. Marshall Hammell, also at the same home one day last week were Mr. and Mrs. Alex Brummell of Norwood, Deborah, and Elizabeth Ann Brown, of Peterborough, also Mrs. Carr and Mrs. McKeown, of Monmorra.

Sorry to report Mrs. Neddow in Hospital. All wish her a speedy recovery.

Mrs. Neddow's mother is staying with the family.

Mr. and Mrs. Everett Parks and family had Sunday dinner with Mr. and Mrs. Sidney Parks.

Mrs. H. Brickman of Trenton with Mr. and Mrs. Frank Belnap for a couple of days.

Sorry to report Mrs. F. Rollin in Belleville Hospital. All wish her a speedy recovery.

Mrs. George Flower, Mrs. R. Thompson, Mrs. A. C. Cook, and Mrs. Ken Gilles, attended a going-away party at Mrs. Boyd Scott's on Monday evening. Mr. and Mrs. Scott are moving to Toronto.

Mr. and Mrs. Grant-Gibson of Ameliasburg, also Miss Gladys Maisonbocher, of Rochester, were recent callers at the home of Mr. and Mrs. Jack Chalterson and family.

Mrs. Will Gray returned home from Fonthill after a couple weeks visit with her son Jack and Mrs. Gray.

Mrs. Wilson Hart, Napanee spent one day recently with her sister, Mrs. A. C. Cook, and Mr. Cook.

Mr. and Mrs. Bob Pope had dinner on Sunday evening with Mr. and Mrs. R. Thompson, and family, also at the same home, Mr. Robert Bell.

CLERGYMEN JAILED

BELGRADE (Reuters) — A Yugoslav Evangelical clergyman was sentenced to seven years hard labor for spying for West Germany, the Yugoslav news agency Tanjug reported Thursday.

Northport

NORTHPORT — Mr. and Mrs. Beth Barker spent Saturday evening with Mr. and Mrs. Laurel Williams and family, Big Island.

Mrs. Jackson of Wallington is a guest this week of Mrs. G. Hough.

Mr. and Mrs. George Oliver of Ottawa were recent weekend guests of Mr. and Mrs. Roy Simpson.

Miss Elaine Mallett, nurse-in-training, Toronto General Hospital, and Miss Sadie Lewis, of Trenton, spent the weekend with Mr. and Mrs. Howard Mallett.

Mr. and Mrs. Don Chapman and Peter of Odessa were Sunday guests of Mr. and Mrs. Jim Lindsay and Ricky.

Mr. and Mrs. Howard Norton enjoyed the stage of the Bank of Nova Scotia, Picton, at Corn and wiener roast on Saturday evening.

Mr. and Mrs. Roy Mowbray and family were Sunday supper guests of Mr. Joseph Tenney and Harold, Wellington.

Mr. and Mrs. Jim Stockdale, Camp Borden, spent the weekend with Mr. and Mrs. Bill Palmer and family.

Mr. John Carnegie and Cathie of Oshawa were Friday overnight and Saturday guests of Mr. and Mrs. Donald Ketchabaw and family.

Mr. and Mrs. Beth Barker were Sunday supper guests of Mr. and Mrs. Bill Sprague and family, Big Island, and enjoyed corn roast.

Mr. Eugene Smith, London, is a guest for several days this week of Mr. and Mrs. Howard Mallett.

Mr. and Mrs. Fred Kotcha-pew spent the weekend in Peterborough with Magistrate and Mrs. Russell Hyndman, and Mrs. L. Taylor. They attended the Exhibition and Chester Gideon rally held in George St. United Church, Peterborough.

Mr. and Mrs. Jim Hedges and girls, Picton, were Sunday supper guests of Mr. and Mrs. Howard Mallett and family.

The Sophiasburg Agricultural Fair was held on Wednesday at the Demorestville fairgrounds. There was a fine parade of school children with each school marching in the parade. The Solmesville school came first in the Picton Fair parade last Thursday.

Ivanhoe

IVANHOE—Mr. George Mills of Toronto, a one-time Ivanhoe resident visited old friends here on Monday. He was accompanied by his son, Mr. Dennis Mills, and Mrs. Mills.

Mr. and Mrs. Fred Blackburn spent Monday and Tuesday with Mrs. A. Wood.

Misses Linda Reid, Karen Bray and Harry Bray, were among the M.H.S. students who attended the Shakespearean Festival in Stratford on Saturday. Two plays were presented, "Love's Labour Lost" and "Henry the VIII."

Mrs. Madge Martin is spending this week in Toronto City.

Mrs. William Shaw visited Mrs. Blake Ketcheson, on Sunday.

Mr. and Mrs. Harvey Benson and Patsy attended the anniversary services in St. Andrew's Presbyterian Church, on Sunday morning and were dinner guests of Mr. and Mrs. Roy Eggleton.

A Wood family get-together took place at Mr. F. M. Wood's cottage, Moira Lake, on Sunday.

This gathering of the clan was held in honor of Mr. Wood's birthday.

Residents of this district wish for him many happy returns.

WONDERS of NATURE

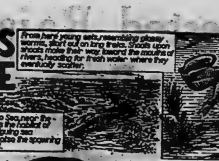

Garden Notes

Progress in the Tulip Field

By FLORA M. SAVILLE

From various parts of the world the botanist has brought tulips to Europe. For some years the Dutch growers have always been ahead in the growing of tulips and in hybridizing them.

While tulip growers are increasing in numbers in our own country we still depend upon the Holland growers for most of our tulip bulbs. Due to the Dutch hybridizers over the past thirty years these bulbs have been greatly improved in grow bigger flowers, and stronger, taller stems, greater substance has been bred into the plants and the color array, flower form and markings are astonishing. Add to this the fact that tulips will come up year after year for many years and many of the species will increase rapidly, tulips are truly a good investment in outdoor decorations.

LOVELIEST TULIPS

Among the new Darwin hybrids, produced by crossing Darwins with Fosterians, you will find some of the largest flower and loveliest tulips. There is Apeldoorn in orange scarlet with yellow border and black base, immense size and beautiful ones. Franklin D. Roosevelt, bright orange scarlet black base and yellow edge. Stately and imposing. Holland's Glory is a brilliant scarlet with a hint of orange, huge flowers, strong stems broad spreading foliage. Good rose red, fragrant creamy white and buttercup yellow. Very large distinctive flowers and unique coloring.

With the introduction of so many fine new cottage tulips they are becoming better understood and planted in bold groups for real garden effect. Some of the new Cottage tulips like Artist, this is a gay mixture, salmon and green inside, outside it purple and salmon. Greenland is lovelier in rose and green edge. Joan Cruickshank is a lovely deep rose with deep base and white. Maureen is an extra large white on long stem. Fantasina is a beautiful salmon pink.

CONTINUE TO IMPROVE

The lily flowered tulips too continue to improve with hybridizing. They are most graceful with their reflexed petals. These are especially good for cutting and arranging with white base. Large flowers and quite striking. The Clown (Court Jester) has very long pointed petals, most unusual, soft pure yellow. Tall strong stems and long lasting. White Triumphator is the best white lily flowered tulips, tall stems one of the best in any class.

This is a small sample of the modern. Buy them by the dozen or half dozen and make a small trial garden, or mix them by the hundred and plant in big bold half circles that emerge as outstanding groups each other as the Dutch gardeners do.

Tweed

TWEED — Mr. ad Mrs. Fred Rivers spent the weekend in Buffalo visiting Mr. Rivers' brother and sister-in-law, Mr. and Mrs. Joe Rivers.

Mr. and Mrs. Jack Bagley and family, of Belleville spent the weekend at their summer cottage at Sugar Island.

Mr. and Mrs. Russell Whitfield and Lenny spent the weekend at the home of Mr. and Mrs. Jack Rashotte, of Marmilla.

Mr. Paddy Lett entertained a number of his friends on Friday evening on the occasion of his 13th birthday.

Mr. and Mrs. Jim Crawford and Gail have returned home after spending the summer months in western Canada.

Miss Donna Dawes, of Toronto, spent the weekend at the home of her parents, Mr. and Mrs. Hugh Donnan.

Fifteen members of the Tweed Branch of the Ladies Auxiliary of the Canadian Legion No. 428 enjoyed their annual outing on Monday evening. They went by coach to Havelock where Mr. and Mrs. Guy Quinn served a lovely dinner at Havelock Hotel. The evening was spent playing cards and dancing.

Messrs Guy Hughes, Bob Hunter and Don Lounge are serving a social gathering for Kapuskasing for their annual goose hunt.

Mr. Ronald Cassidy who is on the staff of the Bank of Montreal, in Napanee, spent the weekend at the home of his mother, Mrs. Ernest Cassidy.

Moments in History

In 1851, the packet "Atlantic" brought to the City of Belleville, Ont., the first wheat ever sown in Canada. Its seed had been taken to Chicago in 1838 on the packet boat for the Provincial Exhibition at Toronto, and by her and Kingston packets to Prescott and Picton Cap. Later, the packet "Atlantic" was wrecked on the Lake Ontario shore, near Toronto, in a fleet of Bateaux sent to rescue the officers and troops of the Fisher Cup. This all happened since Canada became a dominion and since the proclamation of the Toronto Exhibition, which was held in Toronto until 1878, when it moved to Hamilton, where it remained until 1891, when it moved to London where it remained for 10 years. In 1902 the show returned to Toronto where it has been permanently ever since. Belleville has had a number of fairs, but the most successful effort by far was the Bicentennial Exhibition in 1934, a social gathering "par excellence" in a town at Bonnette and between the Bicentennial and Jubilee of the Fisher Cup. This all happened since Canada became a dominion and since the proclamation of the Toronto Exhibition, which was held in Toronto until 1878, when it moved to Hamilton, where it remained until 1891, when it moved to London where it remained for 10 years. In 1902 the show returned to Toronto where it has been permanently ever since. Belleville has had a number of fairs, but the most successful effort by far was the Bicentennial Exhibition in 1934, a social gathering "par excellence" in a town at Bonnette and between the Bicentennial and Jubilee of the Fisher Cup. This all happened since Canada became a dominion and since the proclamation of the Toronto Exhibition, which was held in Toronto until 1878, when it moved to Hamilton, where it remained until 1891, when it moved to London where it remained for 10 years. In 1902 the show returned to Toronto where it has been permanently ever since. Belleville has had a number of fairs, but the most successful effort by far was the Bicentennial Exhibition in 1934, a social gathering "par excellence" in a town at Bonnette and between the Bicentennial and Jubilee of the Fisher Cup. This all happened since Canada became a dominion and since the proclamation of the Toronto Exhibition, which was held in Toronto until 1878, when it moved to Hamilton, where it remained until 1891, when it moved to London where it remained for 10 years. In 1902 the show returned to Toronto where it has been permanently ever since. Belleville has had a number of fairs, but the most successful effort by far was the Bicentennial Exhibition in 1934, a social gathering "par excellence" in a town at Bonnette and between the Bicentennial and Jubilee of the Fisher Cup. This all happened since Canada became a dominion and since the proclamation of the Toronto Exhibition, which was held in Toronto until 1878, when it moved to Hamilton, where it remained until 1891, when it moved to London where it remained for 10 years. In 1902 the show returned to Toronto where it has been permanently ever since.

MOIRA-SHUSTER
20 Bridge St. East, BELLEVILLE

Live Better Electrically

SIGN OF THE TIMES!

The Medallion Symbol of Electrical Excellence

You will see this sign springing up in communities all over Ontario. It's a sign to watch for when you go house hunting. It tells you that progressive builders are providing for extra comfort and convenience through a new high standard of electrical living . . . even in modestly priced homes. The Hydro-approved Medallion is a reliable guidepost for everyone who is planning to buy or build. It will help to protect your new home investment in these important ways:

POWER CONDITIONING. A 100 ampere service entrance and a "full housepower" distribution panel provide the capacity needed to operate your household services efficiently, economically, and safely . . . now and in the future.

APPLIANCE CONDITIONING. Circuits and outlets for those work-saving, time-saving appliances are plentiful. Every Medallion Home anticipates your future needs. And at your *immediate* service is a new fast-recovery, two-element, flameless water heater . . . ready to keep an abundance of hot water "on tap" at the lowest possible cost.

LIGHT CONDITIONING. Another important "extra" you will enjoy in your Medallion Electric Home is the planned lighting which adds charm and beauty both inside and out . . . makes work and play areas brighter and safer.

A "Gold Medallion" Home is all-electric, including heating.

Information about the Medallion Electric Homes in your community can be obtained from your electrical contractor or your local Hydro office.

HYDRO is yours

THERE IS . . .
NOTHING FINER
THAN A
CHANNEL MASTER
FOR BETTER WINTER TV VIEWING
—TW 10 ANTENNA AND AN —AUTOMATIC ROTOR

FREE ESTIMATES
GENEROUS TRADE-IN ALLOWANCE
CIRCLE TV SERVICE
(BELLEVILLE) LTD.
WE SPECIALIZE IN RADIO, TV, ANTENNA & WASHER REPAIRS
—FREE PARKING AT REAR—
260 COLEMAN STREET
DIAL WO 8-6791

ARTISTIC
PICTURE FRAMING
FRED B. HUDSON
182 Bleecker Ave., Belleville

Rested Rajah Fails To Find Range

Ontario Intelligencer SPORTS

Sport Slices . . .

RARE, MEDIUM, WELL-DONE

By GEO. H. CARVEN, *Sports Editor*

The note said: "You are invited to the Old Boys' Reunion of the 1953 Glen Roy all-Ontario junior "A" softball champions . . ."

Well, these "old greybeards" can't be a day over 30 at the least. It was back in 1953 that Don McNevin sugar-daddied one of the best beardless teams ever to don a crown. He took them straight through on North Bay where they defeated the Algonquins of that city in two straight games to cop the pennant, "the blankets" and the bauble.

Coached by Bill Spafford, the Glen Roys of that year were not given much chance against a formidable array of playdown foemen. But they hit their stride in the first series and never looked backwards. They were still breathing fire when the last out was made on the snow-flurried North Bay diamond that cold October afternoon.

They swept aside the tough eastern Ontario clubs from Brockville and Oshawa and clashed with the powerful Windsor team in the southern Ontario finals. When Border City supremacy maintained a seasonal unbeaten skein with a 8-1 victory here, but in the two-game series in Windsor it was a different story.

They unleashed their batting power and behind the superb hurling of Bobby Hunter, the second hero of both finals series, whipped the Windsor nine decisively by 12-6 and 8-4 scores. That gave them an entree to the all-provincial championships against North Bay.

Hunter's sensational work on the mound was easily the feature of the Windsor and North Bay series. Bobby whipped Windsor 12-6 in the first game and went in the second clash to save the game and win the series with a sparkling relief job.

He savored the "iron man" role again in the series with the northern Algonquins. He held the North Bay youngsters to a one-hitter in the first tilt, winning it easily 7-1 as his mates' bats staccatoed 'ell outside. Hunter blasted two of the thirteen hits safely, batting in two runs.

Actually Hunter deserved a no-hitter in this game. In the second inning a Bay batter drove a hot grounder back to the mound. It struck Hunter's foot and rolled away. Clancie Carr whipped the ball to first but the runner beat him by a butterfly's breath.

But Bobby came up with his pepper effort in the second tilt. Bobby Green, bolstered with a save arm, went to relieve him and as many a game has died lonesome. The Belleville brass did not hesitate. They sent Hunter back in there and the youngster hurled seven and one-third innings of near perfect softball, but that one hit and one run over his route.

The "Glen Roys trotted off the field the winners by an 8-4 score and the first all-Ontario softball champions in wear a Belleville uniform. They nearly smashed Hunter under and removed the roof of their hotel with their celebrating.

The morning of the day broke clear and warmish, but later cold winds swept in from the Arctic Circle. Snow was falling gently on the diamond as Hunter threw the third game past the batter. It was 1:30 p.m.

Earlier in the day I ran into "Red" Carson, up there on an umpire assignment. "Red" was carrying a set of golf clubs and of all things, a shotgun. I wondered how he could stick a hole-in-one with that double-barrelled smashing cold so.

"Red" laughed. "Up here they mix golf with hunting," he said. "You are just as liable as not to notice a brace of partridges hobnobbing on a green. You can't see the forest for the golf balls, so this birdshot thunderbum does the trick."

I learned later he fired 49 golf shots and eight-teen shotgun shells. He came home with a score of 54 for nine holes, two sparrows, one pheasant, a skunk, and a homecoming pair of workers plus rabbits.

Then to top a very pleasant softball junket came my first ride in a wingless aircraft. Don McNevin with myself, Red Doran, Peter Green and Frank Donovan as passengers, hedge-hopped to Belleville via Algonquin Park in his Cub 150. We "touched down" a couple of times in the park, to make sure we were following the right highway. Don "set her down" somewhere near Madoc, I think, and we zoomed in the rest of the way. My "innards" were wrapped around my tonsils and it was two days before I could drink coffee without the stuff leaking out through my ears.

No small credit goes to Don McNevin for his club's eventual success. He was generous, kind and big-hearted. He took care of his club in a wonderful way—and it is no wonder his Glen Roys went all out and gave their best for one of the finest sportsmen the city has ever known.

One Down Two To Go

By MIKE RATHEY
Associated Press Staff Writer

It's one down and two to go for Roger Maris, strengthened by a two - day rest but unable to hit a ball more than 90 feet in his first crucks at bonus run No 61 since he matched Babe Ruth's 60 - homer total of 1927.

Maris, playing for the first time since he hammered No. 60 Tuesday night, walked twice and popped out twice Friday night a g a i n s t Boston right-hander Bill Monbouquette while New York Yankees were beating the Red Sox 3-1.

Maris has the final two games of the regular American League season, against Boston today and Sunday, in which to record his 61st circuit clout and become the most productive one-season homer hitter in major league baseball history.

Maris walked in the first inning, popped to short in the fourth, grounded to first base in the sixth and walked in the ninth, scoring the winning run against Monbouquette on John Blanchard's single after the Red Sox pitcher had retired on Rollie Sheldon's sacrifice.

FIFTH 21ST HOMER

Blanchard hit number of the year, in the fourth inning, had given the Yanks a 1-0 lead that Whitey Ford protected until he finished a six - inning stint in a final tuneup for the world series tussle in New York Wednesday against Cincinnati Reds of the National League.

Detroit Tigers edged Minnesota Twins 6-4 in 10 innings, Baltimore Orioles defeated Chicago White Sox 3-2 in 10 innings, Washington Senators blanked Kansas City Athletics 3-0 on Pete Burnside's two-hitter and Los Angeles Angels came from behind to beat Cleveland Indians 6-4.

Monbouquette (14-14) gave up only five hits, but his mates were able to score only against reliever Luis Arroyo in the seventh inning on Pumpsie Green's single and Maris' run - scoring single by Chuck Schilling. Rollie Sheldon (11-9), who succeeded Arroyo, picked up the win when Maris raced home with the clincher.

Jake Wood, who earlier struck out for the 161st time to surpass the league record held by Minnesota's Jim Lemon, stroked a two-run single in the 10th inning as the Tigers beat Camilo Pascual (15-16). Norm Cash hit his 40th homer of the season for Detroit while Terry Fox (9-6) was the loser.

Hank Foiles' home run off Warren Hacker (11-5) in the 10th gave the Orioles and starter Chuck Estrada (15-6) their victory over the White Sox. Jim Gentile drove in his 141st run batted in Tuesday, tying him for the league lead with Maris.

The only hits off Burnside (4-9) were singles by Frank Cipriani in the fifth and by Dick Howser in the ninth. Kansas City starter Jim Archer (8-15) shocked the Senators the six hits, but belted home Marty Keough in the fourth inning with the only Washington runs needed.

A grand - slam homer by rookie catcher Bob Rodgers, his first in the majors, gave the Angels the night's victory over the Indians.

Cleveland scored its four runs in the first inning on six singles. The Angels got two back in their half on Leon Wagner's 26th homer of the season and added another in the fourth inning with the aid of Washington errors.

The British ace captured the 20th position in the 20-mile race at nearby Monport Friday by qualifying in 1:35.7 in his L. Cheviot.

Cleveland scored its four runs in the first inning on six singles. The Angels got two back in their half on Leon Wagner's 26th homer of the season and added another in the fourth inning with the aid of Washington errors.

The British ace captured the 20th position in the 20-mile race at nearby Monport Friday by qualifying in 1:35.7 in his L. Cheviot.

Cleveland scored its four runs in the first inning on six singles. The Angels got two back in their half on Leon Wagner's 26th homer of the season and added another in the fourth inning with the aid of Washington errors.

The British ace captured the 20th position in the 20-mile race at nearby Monport Friday by qualifying in 1:35.7 in his L.

Should Name Commercial Champs Sunday

Lightfoot Construction and Trudeau Motors will supply the action at the CNRA Park to-morrow (Sunday) afternoon in the Belleville Commercial softball league finals.

Lightfoots lead the best-of-seven ultular series three games to two and can wrap up the title with a win tomorrow at 2.00 p.m. Should Trudeaus win this game a second will be necessary on Wednesday after on the same field.

Both clubs are expected to field their strongest lineups in a bid to prove all - important game(s). Lightfoots will have Jim Jones, Percy Long and Don Smith ready for pitching duties while Trudeaus will employ Junior Day, Harry Powers or Lorry Hull.

A large crowd is expected to attend this windup of the softball season in this immediate area.

Yanks Over India in Net Play

NEW DELHI (AP)—What has been called America's weakest Davis Cup tennis team is yours to beat Ramanathan Krishnan — in the tiniermost final starting today.

Despite the admitted prowess of Krishnan, twice Wimbledon semi-finalist, the Americans are favored.

The Indians virtually are conceding two singles matches and it is expected to be too large a load for Krishnan to win both his singles and also pull the doubles team through.

The matches are backed on the husky, quick Chuck Mc-Kinley and Neale Fraser Australian Whitney Reed, 20, of Oakland, Calif., oldest of the four-man American squad.

The U.S. doubles team is not picked but is likely to be McKinley and landy Doon Dell, 23, of Bethesda, Md.

The reversed order of the series meets Italy Oct. 13-15 with the winner meeting the defending champion Australia in December.

Favor Moss In Prix

By HARRY CALDICK

ORONO (CP) — The magic driving of Britain's Stirling Moss could make him the favorite today to take the winner's share of $10,000 from Canada's first sports car grand prix.

The British ace captured the 20th position in the 20-mile race at nearby Monport Friday by qualifying in 1:35.7 in his L.

The time is the best recorded at 1:34.5 — an average speed of 81.5 miles an hour for the 2.5-mile road course.

Moss faces two cars identical to his own on the front row of the starting grid—Belgium's Olivier Gendebien, who lapped at 1:36.8, and Peter Ryan of Mont Tremblant, Que., who had 1:37.

The track record, which can be set only in a race, is 1:36 and that by Toronto's straight-laced Dan Shaw in a Sadler Formula 1/2ire.

In the second row were three formidable red Italian Ferraris with Gendebien, who lapped at M., and Ricardo Rodriguez, 20, to Velx and V-12 models and Colin Cunningham of Bethlehem, Conn., in the V-12 Testa Rossa Model.

Yesterday Stars

By THE ASSOCIATED PRESS

Pitching—Pete Burnside, Senators, batted two-hitter for 3-0 victory over Kansas City, blanking Athletics for second time this year.

Hitting — Johnny Blanchard, Yankees, drove in both runs in 3-1 victory over Red Sox with 21st homer in fourth innings and single in ninth inning.

Redlegs May Lose Star Catcher

By MIKE RATHEY

Jim O'Toole, Cincinnati's southpaw ace scheduled to face New York Yankees in the opening game of the world series Wednesday is well primed but the Reds' may be in trouble if an injury to batterymate Darrell Johnson is serious.

Johnson strained a muscle in his left side while taking batting practice before O'Toole hurled five innings of four-hit ball in his final tuneup for the series while the Reds clobbered Pittsburgh Pirates 8-2.

It was the eighth straight victory and the 19th in 26 decisions for the 24-year-old O'Toole, who hasn't lost since Aug. 11. Manager Fred Hutchinson was pleased but showed concern over the injury that leaves Johnson in a doubtful status for the series.

SPARKS WINS

Meanwhile, Milwaukee Braves retained a chance to tie San Francisco for third place in the National League by whipping the Giants 4-1 behind Warren Spahn in a five - inning game halted by rain. The other clubs were idle.

Spahn (21-13) stopped the Giants on four hits, winning 21 games for the 11th time in his career. Eddie Mathews provided the necessary runs with his 32nd homer; a two-run shot off loser Jack Sanford (13-9) in the third. Sanford scored, the San Francisco run on Willie Mays' sacrifice fly.

The Pirates reached O'Toole for their only run in the fifth inning on a two-out triple by Don Clendenon and Dick Stuart's single. The Reds scored three runs off Larry Foss (1-1) in the first inning, two on Gordon Coleman's 30th homer.

According to Dr. Richard Rhode, catcher Johnson strained a muscle in the vicinity on his floating ribs during practice and aggravated it when he batted in the second inning. Asked if he is injured might keep Johnson out of the series, the trainer said:

"It could be if he can't swing."

Johnson, a veteran who started the season as a coach with St. Louis Cardinals, is the Reds' lone experienced receiver and was hitting .270. Rookies Jerry Edwards, hitting .188, and Jerry Zimmerman, batting .202, are the other catchers.

Can Thank Blocked Kick

Argos Squeak Past Stamps

By WILF GRUSON

TORONTO (CP)—Toronto Argonauts should move a vote of thanks to middle guard Marty Martinello for the part he played in Canadian Football League victory over Calgary Stampeders here Saturday. He made the key play that ignited an Argonaut 13-point fourth-quarter scoring splurge.

The 230-pound Martinello, a boy man on defensive backfield team all year, barged through to block a Calgary kick on the Stamps' 35 - yard line and then got them a touchdown and from that point on Argonauts took command.

Dave Mann scored both Toronto touchdowns on passes from quarterback Tobin Rote in nine minutes after Martinello's big defensive manoeuvre. And the crowd of 22,346 that had booed Argonauts for most of the game stayed around to cheer.

The 3 - 1 win puts Argonauts' chances for playoffs, with three games to go, on the line. They have to win all three to their fourth victory in nine starts, But Martinello and Mann shouted all their chances.

The Westerners, led by fullback Earl Lunsford who gained 199 yards in 37 carries, got 15 of their points following two interceptions of Rote passes and a fumble by safety man Lynn Bottoms. Lunsford scored two touchdowns — his first in the opening quarter after picking up a Bottom fumble on the Toronto one. He got his other in the third quarter from three yards out after Harry Wylie had intercepted a pass at Toronto 23 and raced to the 13.

KICKS FIELD GOALS

Bill Mitchell converted one touchdown from Lunsford and kicked 24-and 14 - yard field goals. Mann added a single for his 13-point night and Jim Andreotti, another bear on the defensive unit defensive unit, gave quarterback Eagle Day in the Calgary end zone for a safety touch.

George Hansen converted both Calgary touchdowns, kicked a consecutive 33-yard field goal and a single on an attempted 39 - yard placement that went wide. Larry Robinson booted a single in the second quarter.

Football Standings

By THE CANADIAN PRESS
Canadian Football League
Eastern Conference

	W	L	T	F	A	Pts.
Hamilton	7	1	0	207	107	14
Ottawa	5	3	0	233	143	10
Toronto	4	4	1	153	143	9
Montreal	3	5	1	195	158	7

Western Conference

	W	L	T	F	A	Pts.
Edmonton	8	2	1	250	176	17
Winnipeg	7	2	0	197	163	14
Calgary	3	6	0	200	177	6
Sask.	3	7	0	225	205	6
B.C.	2	7	0	138	267	4

Friday's Results
Calgary 19 Toronto 32
Winnipeg 7 Montreal 6
Hamilton at Ottawa
Saskatchewan at Winnipeg
Edmonton at B.C.

Baseball Line Scores

By THE CANADIAN PRESS

American League

Boston	000 000 100 - 1 7 1
New York	000 100 00x - 2 5 0
Ellsworth (14-14) and Pagliaroni; Ford, Arroyo (7)	
Shaw (11-5) and Howard, Ellis; NT-Stanford (22).	
Detroit	000 020 002 2 - 6 12 2
Minnesota	000 000 003 1 - 4 9 1
Bunning, Kline (5) and Wertz (7); Fox (9,9½); Sisk (9) and Brown, Worthington (10). Pascual (15-15) and Battey; HRs: Kaat-Foiles (6), Washington 000 101 000 - 2 6 0	
Kansas City 000 000 000 - 0 2 0	
Burnside (4-9) and Daley; Archer (8-15) and Sullivan.	
Cleveland	000 000 004 - 4 9 1
Los Angeles	20x 000 00x - 4 11 1
Grant (3-5) Giusti (4) and Romano; Chance, Moeller (2), Donovan (7) (3) and Rodgers. HRs: LA—Wagner (26) Rodgers (1).	

National League

Cincinnati	300 210 001 - 8 14 0
Pittsburgh	000 000 200 - 2 6 1
O'Toole (19-8) K. Johnson (6) Jones (8) and D. Johnson, Edwards (9); Foss (1-1) McBean (4) Labine (8) and Smith. HR: Cin-Coleman (30).	
Philadelphia	001 00 - 1 4 2
Milwaukee	102 1x - 4 5 1
(Called, rain)	
Sanford (13-9) Bolin (4) Le-May (4) Jones (9) and Riley; Spahn (21-13) and Torre. HR: Mil—Mathews (33).	

Friday's Fights

By THE ASSOCIATED PRESS

Sydney, N.S. — Tyrone Gardiner, 137, Sydney River; N.S., outpointed Jean Robert, 141½, Montreal, 10.

Worcester, Mass. — Ken Davern, 141, New Bedford, Mass., stopped Johnny Gorman, 145, Providence, R.I., 10.

Milan, Italy — Willy Quaiour, 135, Germany, outpointed Mario Mori, 136½, Italy, 10.

Melbourne, Australia — Peter Read, 136½, Australia, stopped Ray Griego, 140, Los Angeles, 8.

West Berlin—Karl Mildenberger, 199, Germany, outpointed Jack Johnson, 235½, Los Angeles, 10.

San Antonio, Tex. — Gasper Ortiz, of Mexico City, outpointed Kid Rayo 145½, Nicaragua, 10.

BLACK SENTIMENT

HOLLYWOOD (AP) — The daughter of the late Joan Davis, Mrs. Beverly Culbert, said Fri. day she and her father have reached a settlement in their dispute over the comedienne's estate left by the actress.

Miss Davis, 58, died last May 20.

Baseball Standings

By THE CANADIAN PRESS

National League

	W	L	Pct.	GBL
xCincinnati	89	59	.612	—
Los Angeles	88	64	.579	5
San Francisco	84	68	.553	9
Milwaukee	82	70	.539	11
St. Louis	78	74	.513	15
Pittsburgh	73	79	.480	20
Chicago	63	89	.414	30
Philadelphia	47	105	.309	46

x-Clinched pennant.

Friday's Results
Cincinnati 8 Pittsburgh 1 — San Francisco 1 Milwaukee 4 (Only games scheduled)

Today's Probable Pitchers
Cincinnati (Jay 21-9) at Pittsburgh (Jackson 0-0)
Los Angeles (Koufax 0-1), at Chicago (Ellsworth 9-11)
San Francisco (McCormick 13-16) at Milwaukee (Willey 6-12 or Piche 1-2)
St. Louis (Washburn 0-1) at Philadelphia (Bunkard 6-17) (N)

Sunday's Games
Cincinnati at Pittsburgh
Los Angeles at Chicago
St. Louis at Philadelphia
San Francisco at Milwaukee

American League

	W	L	Pct.	GBL
xNew York	107	53	.669	—
Detroit	89	61	.593	8
Baltimore	84	67	.556	13½
Chicago	85	74	.534	21½
Cleveland	77	82	.484	29½
Boston	76	84	.475	31
Minnesota	70	88	.443	36
Los Angeles	69	90	.434	37½
Kansas City	61	98	.384	45½
Washington	60	99	.377	46½

x-Clinched pennant.

Friday's Results
Detroit 6 Minnesota 4
Boston 1 New York 2
Chicago 3 Baltimore 3
Washington 2 Kansas City 0
Cleveland 4 Los Angeles 6

Today's Probable Pitchers
Boston (Schwall 15-6) at New York (Terry 15-3)
Detroit (Koplitz 1-0) at Minnesota (Kralick 0-0)
Chicago (Score 1-3) at Baltimore (Pappas 12-9 or Brown 10-6)
Washington (Daniels 11-11) at Kansas City (Shaw 13-15)
Cleveland (Bell 12-15) at Los Angeles (McBride 12-15)

Sunday's Games
Boston at New York
Detroit at Minnesota
Washington at Kansas City
Cleveland at Los Angeles
(Only games scheduled)

World Series Dates

NEW YORK (AP)—The world series between Cincinnati Redlegs and New York Yankees opens here Wednesday with the second game of the best - of-seven set here Thursday.

Third, fourth and, if necessary, fifth games are at Cincinnati Oct. 7, 8 and 9. If further games are needed, they will be at New York Oct. 11 and 12.

Games at New York begin at 1 p.m. EST, at Cincinnati 2 p.m. EDT.

SAYS REDS WILL TRAIL

WASHINGTON (AP) — Commerce Secretary Luther Hodges said Friday Soviet industrial output is growing rapidly but 10 years from now still will trail that of the United States by 25 to 40 per cent. He was speaking to the annual convention of the Radio-Television News Directors Associations.

NIGHT HARNESS RACING
SPECIAL INTERNATIONAL PLOWING MATCH MEET
BELLEVILLE FAIRGROUNDS
WEDNESDAY, OCT. 4 - 8 P.M.
FOUR RACES — EIGHT HEATS
BETTING PRIVILEGES
Presented by the Quinte Driving and Riding Club
Admission $1.00 Members 50c Children Free

SUN LIFE ASSURANCE COMPANY OF CANADA
J. Franklin Hinchey
WOODLAND 2-0000
148 GEORGE ST. BELLEVILLE

Quinte Classic Bowling Centre
Three bowlers turned in four-strings of over 1100 in the Quinte Classic League last night. Claude Bandy with 1162 (334-310) was high, O'Connor's Jewel Box (3) 3566, E2 Rancho (2) 3572, Farrell Motors (3) 3547.
Other good 4-strings were: A. Rogers 1099, J. Deever 1074 (320), L. Lennox 1069 (363), J. Lloyd 1033 (310), E. Whitney 1032 (317), F. Bandy 1005 (310), W. Bateman 1002, E. MacDonald 986, W. Lavergne 982, C. Hardwick 968 (325), L. Labelle 927, A. Atkin 925.

U.S. College Football

NEW YORK (AP) — The U.S. college football season turns into its third weekend of competition with the grands of the polls — Iowa and Ohio State — seeking an early opposition today.

Iowa, named No. 1 in the Associated Press pre - season poll, makes its debut at home against California and Ohio State, No. 2, takes on Texas Christian, upset winner over Kansas last year.

The third member of the preseason top 10 pill entertains Michigan State (No. 10), meets Wisconsin in the Big Ten opener. Wisconsin was 7-0 over Utah last week.

CAR RADIO SERVICE
FAST EXPERT REPAIRS TO ALL MAKES AND MODELS ALL TYPES OF RADIOS
CIRCLE TV SERVICE
BELLEVILLE, LTD.
300 Coleman St. WO 8-6791
Owned and operated by Customer Parking at Rear

BILL DELINE LTD.
The Original

ALIGNMENT SPECIALISTS IN BELLEVILLE
EXPERT WHEEL BALANCING AND ALIGNMENT
Drop in or phone for an appointment
BILL DELINE LTD.
283 COLEMAN ST. DIAL WO 2-3483

Griffith Favored Over Paret

NEW YORK (AP) — Emile Griffith, dapper Virgin Islands boxer who has held the world welterweight title only six months, makes his second defense tonight.

Griffith is a 3-to-1 or better favorite to turn back the bid of Cuba's Benny (Kid) Paret, the man he won the title from in Miami Beach April 1. That one was close until the 13th, when Griffith knocked out Paret.

Thanks to a hefty $60,000 payment for television rights, each fighter will get about $25,000 for his efforts. Madison Square Garden officials expect about 6,000 people to pay about $20,000. Each fighter gets 30 per cent of the live gate and TV money.

Sports Calendar

SOFTBALL

Sunday — Commercial Finals: Trudeau Motors vs Highland Construction, CNRA Park, 2.00 p.m. (Double-header if necessary).

Sunday — Rollins vs Dougs, Parkdale, 4 p.m. Consolation, doubleheader if necessary.

TRAP SHOOTING

Quinte Trap and Gun Club every Sunday at 10.30 a.m.

HANDGUN SHOOTING

Handgun shooting every Wednesday evening at the Redberaville range, 6.30 p.m.

LAWN BOWLING

Today — Invitation — Snowbird Tournament — Trebles.

BASEBALL

Today — OBA Junior "A" playdowns: Belleville Juniors at Kingston, Cricket Field, 2.30 p.m.

HARNESS RACING

Wednesday, Oct. 4th — Quinte Ridge Raceway, Trenton — Special Harness Meet, Belleville Fairgrounds, 8.00 p.m.

SOCCER

Today — Minor League: City vs United, 2.00 p.m.; Rovers vs Celtic, 2.30 p.m.

Today — Trenton Challenge Cup — sudden death game: Parsons Cleaners at Trenton, 3.00 p.m.

WRESTLING

Wednesday, Oct. 4th. — Final bout of the season at the Belleville Memorial Arena, featuring team wrestling, 8.00 p.m.

Major League Leaders

BY THE ASSOCIATED PRESS

American League

	AB	R	H	Pct.
Cash, Detroit	532	117	191	.359
Howard, Detroit	442	84	155	.351
Kaline, Detroit	595	116	189	.332
Piersall, Cleve.	485	81	155	.320
Mantle, NYork	514	130	163	.317

Runs — Maris and Mantle, New York, 131.

Runs batted in—Gentile, Baltimore and Maris 141.

Hits—Robinson, Baltimore, 192.

Doubles—Kaline 40.

Triples—Wood, Detroit, 14.

Home runs—Maris 60.

Stolen bases—Aparicio, Chicago, 53.

Pitching — Ford New York, 22-2, .892.

Strikeouts — Pascual, Minnesota, 221.

National League

	AB	R	H	Pct.
Clemente, Pitts.	573	100	201	.351
Pinson, Cinci.	600	101	207	.345
Boyer, St. Louis	581	106	196	.337
Aaron, Milw.	594	114	193	.325

Runs—Mays, San Francisco, 127.

Runs batted in—Cepeda, San Francisco, 142.

Hits—Vinson 207.

Doubles—Aaron 30.

Triples—Groat, Chicago, 12.

Home runs—Cepeda, 46.

Stolen bases—Wills, Los Angeles, 35.

Pitching — Podres, Los Angeles, 18-5, .783.

Strikeouts—Koufax, Los Angeles, 269.

1952 Glen Roy Junior Softball Champions To Hold Reunion

ONE OF THE BEST—All-Ontario junior "A" softball champions in 1952 the Glens brought honor to themselves, their sponsor and city. Top row, left to right, are: Billy Gilbert (secretary), Johnny O'Brien, Gerry Goyer, Bobby Hunter, Bobby Green, Ted DeGray, Peter Green and sponsor-manager, then Alderman Don McNevin. Second row: Claude Carr, Coach Bill Spafford, Lyle Wannamaker, Doug Hull, Don Barclay, John Batchelor. In front: Bill Nolan, Frank Donovan. Tom Lally is missing from the picture.

Will Manage New Mets

Casey Back, Leaves Bank For Ball

By JACK HAND

NEW YORK (AP) — Casey Stengel is back in baseball, a year after New York Yankees fired him because he was too old. At the age of 71 the grizzled baseball veteran has agreed to a one-year contract with New York Mets.

Thus George Weiss and Stengel are reunited with the new National League team that will compete with the Yankees for the fans' favor in 1962. Weiss also was put out to pasture by the Yanks last fall, at the age of 65, but later accepted a job as president of the Mets.

First item on the program of the Weiss-Stengel team will be to select the players made available by the other National League teams. This selection will be made by New York and Houston on alternate picks the first after the world series ends.

Lists of the players will be made available to the Mets Monday, when Weiss expects Stengel to arrive from his Glendale, Calif., home for a meeting with the scouting staff. Weiss wouldn't even hint about Casey's salary.

DOESN'T CHANGE

When reporters reached Stengel at the bank of which he is vice-president, he was asked why he was coming back. "I'm a sucker — was unfulfilled Stengalese:

"Why did I decide to go back into baseball? I'd say the enthusiasm of Mr. Weiss and the owners and they are really interested in baseball which was also the fact with (Gene) Autry and (Tod) Reynolds who are a real inspiration to baseball." (Autry and Reynolds own Los Angeles Angels of the American League.)

As for the National League, Stengel said he thought he knew enough about it to protect himself.

"We played them 10 times (in the world series) and in the all-star games so I think I know them pretty well myself. Everybody thinks this may be a losing ball club, but I'm going to tell myself after we lose a game that, well, like a swami we'll win the next one."

"I hope," he declared, "the city of New York where there are so many people there that when you have two ball clubs the people when they come out the Yankees are out of town will come up to the Polo Grounds and see the Knickerbockers."

A listener inquired whether the name was Mets, not Knickerbockers, and Casey joined in the laugh.

"Say, you're right," he said sheepishly.

Stengel said the verbal agreement was not finished with Weiss until Thursday night. He admitted he was offered a term contract but asked for just the one-year deal.

Stengel's decision to return to baseball surprised, among others, his wife, Edna.

"I had a silent thought that maybe he wouldn't," she said, indicating that she is reluctant to leave California.

Canada's A.A.U

Condemns Rumored Plans

BY THE CANADIAN PRESS

Officials of Canada's Amateur Athletic Union have condemned reported plans of professional coaches in the United States to take over the American AAU.

Jack Davies of Montreal, vice - president of the Canadian AAU and only Canadian member of the International Amateur Athletic Federation, said Friday such a takeover would probably be illegal under IAAF rules.

Earlier Friday, N. J. Barack of Columbus, Ohio, president of the American AAU, described as "unfortunate and rather tragic" efforts to create a new federation to replace the AAU in track and field.

Barack said a small group of coaches is trying to replace the AAU to gain control of U.S. track and field for national and international competition.

Davies said the present IAAF rules, control of amateur sport must be by amateurs and "coaches are nearly always professionals by definition."

MAKES RULES

The IAAF sets the rules and controls international amateur sport, including the Olympic Games.

In Toronto, Fred Harding, president of the Ontario branch of the Canadian AAU, said there is no cleavage in the ranks of the Canadian group and no professionals are trying for a takeover.

"If anything, the swing is the other way in Canada," he said. "People who broke away from the AAU some time ago are thinking of coming back."

Harding said the Canadian AAU track and field chairman, Jim Daly, said he strongly doubted that a situation would develop in which professionals would be able to compete in amateur sports or that expense funds would be dropped.

POSTS TWO MARKS

LEXINGTON, Ky. (AP)—Impish, owned by Blue Spruce Farms of Norwich, N.Y., set two world trotting records Friday.

The brown, two-year-old filly led all the way in the first heat of the $18,155 Hanover Shoe Stake and was timed at 1:58 3-5 for a new single heat mark for her age and sex.

Then she came from behind in the second heat to hit the wire at 1:59 3-5. The combined time of 3:58 1-5 was a new two-heat mark for trotters of any age or sex. The previous mark of 3:58 4-5 was posted here last year by Elaine Rodney.

The Training Camps

BY THE CANADIAN PRESS

The exhibition hockey circuit was at its liveliest Friday night with 24 teams in action.

Topping the bill was the first clash of the season between the National Hockey League Chicago Black Hawks and Boston Bruins. The Hawks, defending Stanley Cup champions, beat the Bruins 4-1 at Niagara Falls, Ont.

Montreal Canadiens of the NHL piled up the biggest margin with a 9-3 victory over the Western Hockey League Seattle Totems at Seattle, Wash.

In other games involving NHL teams, Toronto Maple Leafs defeated the WHL's Edmonton Flyers 3-1 at Edmonton, Detroit Red Wings beat Vancouver Canucks of the WHL 3-1 at Vancouver and New York Rangers scored a 5-4 win over Spokane's field Indians, last season's American League champions, at Guelph.

AHL battles saw Cleveland Barons trounce Hershey Bears 6-1 at St. Thomas and Buffalo Bisons beating Pittsburgh Hornets 9-4 at Welland.

Charlie Burns of Boston scored the only three-goal performance in the game against Chicago. Ken Wharram tied Bingo for the Hawks in the second period, and in the third Chico Maki scored two goals for the winners and set up Bobby Hull to give the final marker.

The exhibition season ended with a 4-3 lead by the Redmen in the first period, but Rangers shined in the second with three goals in less than three minutes. Each team scored once in the third period. Veteran Johnny Wilson scored three goals for Rangers.

The Leafs took a 3-0 first-period lead over Edmonton, but the second frame ended tied 3-3. George Armstrong tied it up for Toronto with 26 seconds remaining in the final period. Other Leaf scorers were Dick Duff and Bob Nevin. Roger Bourbonnais scored for the Flyers.

A surprise was the appearance in Leaf uniform of left-winger Duke Edmundson of Edmonton, the second Canadiens ended tied 2-2. George Armstrong tied it up for Toronto with 26 seconds remaining in the final period. Other Leaf scorers were Dick Duff and Bob Nevin. Roger Bourbonnais scored for the Flyers.

A surprise was the appearance in Leaf uniform of left-winger Duke Edmundson of Edmonton, the second Canadiens ended tied 2-2. George Armstrong tied it up for Toronto with 26 seconds remaining in the final period. Other Leaf scorers were Dick Duff and Bob Nevin. Roger Bourbonnais scored for the Flyers.

The Leafs took a 3-0 first-period lead over Edmonton, but the second frame ended tied 3-3. George Armstrong tied it up for Toronto with 26 seconds remaining in the final period. Other Leaf scorers were Dick Duff and Bob Nevin. Roger Bourbonnais scored for the Flyers.

The Leafs took a 3-0 first-period lead over Edmonton, but the second frame ended tied 3-3. George Armstrong tied it up for Toronto with 26 seconds remaining in the final period. Other Leaf scorers were Dick Duff and Bob Nevin. Roger Bourbonnais scored for the Flyers.

The Leafs took a 3-0 first-period lead over Edmonton, but the second frame ended tied 3-3. George Armstrong tied it up for Toronto with 26 seconds remaining in the final period. Other Leaf scorers were Dick Duff and Bob Nevin. Roger Bourbonnais scored for the Flyers.

The Leafs took a 3-0 first-period lead over Edmonton, but the second frame ended tied 3-3. George Armstrong tied it up for Toronto with 26 seconds remaining in the final period. Other Leaf scorers were Dick Duff and Bob Nevin. Roger Bourbonnais scored for the Flyers.

Possibility Says Manager

Chuvalo-Patterson Fight?

TORONTO (CP) — The manager of Toronto heavyweight George Chuvalo said Friday his fighter may get a crack at world heavyweight champion Floyd Patterson if Chuvalo looks good Monday night against Joe, Erskine of Britain.

Jack (Deacon) Allen made the comment after a visit here Friday by Tom Bolan, president of Championship Sports Incorporated of New York.

Bolan conferred with Allen as well as Ontario Athletic Commissioner Merv McKenzie, promoter Frank Tunney and Henry Bolton, attractions manager of Maple Leafs Gardens, before flying back to New York.

Bolan arrived amid speculation that he would discuss switching the Patterson - Tom McNeeley bout to Toronto from Boston after the Massachusetts Boxing Commission refused to approve an out-of-town referee, as demanded by Patterson, for the fight.

"Bolan came here to talk about a fight between Chuvalo and Sonny Liston as part of the Tele-Prompter (closed - circuit television) two-night show for which Patterson is supposed to

Dallas Meets Browns

NEW YORK (AP) — The champion Philadelphia Eagles, the scrappy Dallas Cowboys and the defending — proud Detroit Lions all place spotless records on the line Sunday when all 14 clubs in the National Football League will be busy.

Philadelphia hosts the crippled St. Louis Cardinals (1-1), Dallas, boasting the league's most potent offence to date, meets the Browns at Cleveland (1-1), Detroit (1-0) is idle and crossed only twice, entertains San Francisco 49ers (1-0) in Detroit. All three undefeated teams have won two games.

The rest of the week line up like this: Minnesota (1-1) at Baltimore (1-1); New York (1-1) at Washington (0-2); Chicago (1-1) at Green Bay (1-1) and Pittsburgh (0-2) at Los Angeles (0-2).

Of Sunday's games, the Dallas - Cleveland tilt may be the big thriller. The Cowboys have accumulated the most total yards in the league and have double-barrelled passing in Don Meredith and Eddie LeBaron, whose combined aerial yardage also leads the circuit.

The Tracks

TORONTO (CP) — Empiric, a Western Canada invader ridden by Vasquez — born jockey Ken Sandower, won the featured Thorncsville Purse before 6,454 fans at New Woodbine Park Friday.

The Kentucky - bred, seven-year - old gelding, making his second start on the Ontario circuit today, completed the Vancouver defeated Cyprian Cat by a length and returned $12.60 $7.20 and $4.80, Bent-T was third.

The quinella combination of Empiric and Cyprian Cat paid $104.60.

The co - featured seventh race, a test of one mile and two furlongs was won by West Four. Manor Hill was second, two lengths behind the latter, which paid $13.60, Delhi III was third.

Wagering for the day totalled $778,215.

DYKES ON BLOCK

LOS ANGELES (AP)—Cleveland Indians are expected to fire manager Jimmy Dykes Monday, The Associated Press was told Friday. Coach Gabe Paul intended to announce Dykes's dismissal this weekend in Los Angeles, but changed his mind and will hold a press conference Monday in Cleveland.

Rosburg Leads Tourney

BAKERSFIELD, Calif. (AP) Former PGA champion Bob Rosburg birdied three of the last four holes Friday to tie Dick Stranahan for the 36-hole lead in the $25,000 Bakersfield open golf tournament.

Rosburg shot a 66 for a nine-under-par 135 total. Stranahan shot a 67.

Tying Rosburg for low round of the tournament was George Bayer, whose 88 gave him third place at 136.

fight McNeeley for the title," Allen said in an interview.

"But he left with the impression that he would move Chuvalo in against Patterson if George beats Erskine and looks good doing it," Allen said, adding that Bolan will be back here for the Monday night fight.

Out Of Schedule

Mick Ready for Series

NEW YORK (AP) — Mickey Mantle, who has October health problems every year, is feeling much better today following an surgery late Thursday for an abcess on his right upper hip.

There were indications he would be in his usual centre field position for New York Yankees when they meet Cincinnati Reds in the world series, starting Wednesday.

Dr. Sidney Gaynor, club physician, predicted that Mantle will work out Tuesday but that he will remain in the hospital until late today and probably will miss the final three-game series in Cincinnati.

Mantle, who has 54 home runs, has played in only eight of the last nine games because drainage from a leg infection.

In 1951, his first year with the club, Mantle stepped into a game against New York Giants in the second world series and spent the rest of the series in the hospital.

He missed four games of the 1953 series against Brooklyn Dodgers because of a leg injury and was in and out of the 1957 series against Milwaukee because of a sore shoulder.

With it virtually certain that he will not play this weekend, Mantle will end the season with a .317 batting average and 163 hits. He walked 126 times and struck out 114 times.

NOTICE

MURRAY'S ESSO SERVICE

Open This Sunday

AND ALL NEXT WEEK 7 a.m. to 11 p.m.

GREASE — OIL — TUBES & TIRES REPAIRED

CARS WASHED

34 DUNDAS ST. EAST

JUST ACROSS FROM CANADIAN HOTEL — WO 2-4188

INSURANCE, INSURANCE, INSURANCE and INSURANCE . . .

We handle such classes of general insurance as farms, livestock, machinery floaters, homes, household contents, personal liability, glass, boiler, business interruption, rain, auto, fleets, cargo, valuable papers, fine arts, antiques, burglary, robbery, aviation, all types of floaters, outboard motors, yachts, sailboats, all types of bonds, errors and omissions and many, many more.

WHATEVER YOUR GENERAL INSURANCE NEEDS, GIVE US A CALL. WE MAINTAIN A LARGE STAFF TO SERVE YOU PLUS WE HAVE COMPETITIVE RATES ON ALL CLASSES OF BUSINESS. LET YOUR INSURANCE NEEDS BE OUR PROBLEM BECAUSE INSURANCE IS OUR BUSINESS . . . OUR ONLY BUSINESS.

LORNE McDOUGALL INSURANCE AGENCIES LTD.

150 FRONT ST. BELLEVILLE DIAL WO 8-5728

"Eastern Ontario's Largest Insurance Agency"

CARS

RENTAL SYSTEM INC.

did you know!!

That leasing cars and trucks gives you both more reliable and more presentable transportation? When you lease, you are assured of peak mechanical performance and appearance, because it is part of your contract. Your CARS dealer assures you of the safest, most presentable auto transportation you could possibly have — Plus low cost.

DAILY — WEEKLY — MONTHLY — YEARLY

SEE

ELLIOTT MOTORS (BELLEVILLE) LTD.

24 DUNDAS ST. W. PHONE WO 2-4585

They'll Do It Every Time

By Jimmy Hatlo

WAS STAR ATHLETE

Dale Robertson, star of NBC-TV's "Tales of Wells Fargo," won 28 athletic letters while attending Oklahoma Military College.

LONGEST NETWORK

The Canadian Broadcasting Corporation's microwave television network is the longest in the world — more than 4,000 miles.

IT'S NICE TO BE SEEN AT..

CLUB CEDARS

MUSIC BY DIXIE FIVE

Dancing By Candlelight

DANCING TONIGHT AND EVERY SATURDAY WO 2-8761

DANCING TONITE

and Every Saturday!

MAKE UP A PARTY, AND JOIN IN THE FUN... TO THE LATEST DANCE STYLINGS

The Commodores Orchestra

CLUB COMMODORE

EXHIBITION PARK · BELLEVILLE

FOR RESERVATIONS CALL WO 2-0149 - WO 2-2212 FROM 8 P.M. SATURDAY EVENINGS

MONSTER CAR

B?N?O

$8,500. IN PRIZES

ADMISSION ONLY 50c

Tickets can be purchased now at

TOM LEWIS' CIGAR STORE, 211A FRONT STREET BELLEVILLE

MONDAY, OCT. 2nd

8.30 P.M.

TRENTON

COMMUNITY GARDENS

15-$50. Reg. Games Big $2000. Game

Big $2000. Escalator Game-$200. Special

SNOWBALL GAMES $1100. & $1900.

$1900. SNOWBALL MUST GO

Wide Selection Valuable Door Prizes

PROCEEDS FOR LIONS WELFARE ACTIVITIES

FREE BUS TRANSPORTATION TO TRENTON AND BACK

BUS LEAVES RIGGS' SERVICE CENTRE IN BELLEVILLE AT 7.30 P.M. AND 7.45 P.M.

CWAC Will Be Reunion Guests In Toronto

TORONTO (CP) — The Canadian Corps Association here will host veterans of the Canadian Women's Army Corps at a reunion Saturday marking the CWAC's 20th anniversary.

Some 200 former CWACs from across Canada and the United States have registered for the afternoon reunion tea and evening festivities featuring a banquet, dance and entertainment by former stars of the wartime Canadian army shows, George (Pop) Morton, a comedian with the first of the shows, will lead the reunion show.

Judy La Marsh, Liberal member of Parliament for Niagara Falls and a former CWAC sergeant, has been chosen woman of the year by her fellow veterans. She was in the army 1943-46, serving as a draftsman in Halifax and later as a translator of Japanese in the allied intelligence centre at Camp Bradshaw, Md.

A total of about 23,000 women served as CWACs during the Second World War and 3,400 of them went to overseas posts in Britain, continental Europe, the Mediterranean and India. Awards for exceptional service ranging from Orders of the British Empire to mentions in dispatches went to 344 army women.

The regular corps has been reduced to six CWAC officers with the army, but about 2,700 CWAC reservists are serving with militia units. Saturday's reunion also marks the 10th anniversary of the founding of the CWAC militia.

Sport Snapshots

By JACK SULLIVAN
Canadian Press Sports Editor

Three years ago an Australian stumbled through the roster of Canada's British Empire Games team at Cardiff, Wales, and exclaimed: "What are all these people doing here?"

The lineup showed 32 officials and 96 athletes compared with the six-officials who looked after 102 Australian competitors.

The speaker was Bill Young, bouncy general manager of the Australian team. If he is around at the Nov. 29-Dec. 1 Games at Perth, Australia, in 1962, his comments should be priceless.

Up-to-date figures show that Canada hopes to take 65 competitors and 15 officials. That means one at one official for every 4.3 athletes.

Young's comments in 1958 are worth repeating.

"Look," he told this reporter, "if those athletes of yours need someone around to tell them what to do and when to do it, they don't belong here or in any international competition. They're supposed to be in top shape, which they probably are, so why all the officials? There's practically nothing for them to do except to act as ice cocktails at silly receptions."

12 GOLD MEDALS

The Australian team was loaded with world champions. "They reached the top by the simple method of exercise. It's a pleasure for hard work and they know what to do to stay there. My staff is here to help them and easier for them by arranging transportation to and from training grounds and so forth.

"We aren't here to tell them how or when to train. They know all this."

The records prove that. The Australians won 85 medals—37 gold, 22 second-place silver and 27 third - place bronze—against Canada's 27 medals, including seven gold by the University of British Columbia rowing eight.

The Australians, for instance, do not send coaches with their various teams—track and field, swimming, cycling, boxing, wrestling and so on—although coaches of individual athletes go along at their own expense.

"We have nothing whatsoever to do with these coaches," Young said at the time. "They are not members of our team in any respect and we don't allow them to stay at the athletes' village. They're on their own."

SEVEN COACHES

Canadian officials aren't inclined to agree entirely with Young and the tentative lineup for the 1962 Games shows this. Here is the latest list:

Track and field: 15 competitors, one coach, one manager.

Boxing: Six competitors, one coach, one manager.

Rowing: 13 competitors, one coach, one manager.

Cycling: Four competitors, one coach.

Weightlifting: Four competitors, one coach.

Wrestling: Five competitors, one coach.

Fencing: Four competitors, no officials.

Lawn bowling: Four competitors, no officials.

Headquarters staff: One general manager, two assistants.

Chaperones: One, possibly two, depending on the number of women athletes.

Some Canadian officials say that managers and coaches are necessary for the morale of athletes. "Coaches can't be expected to make radical changes in style of track and field athletes in the week or so before British Empire or Olympic Games but they can give hints and also a psychological uplift," one official said.

All of this could be true and it is something officials should consider seriously before the 1963 Pan - American Games scheduled for Brazil and the 1964 Olympic Games at Tokyo. They've preached for years that Canadians need more international competition. Possibly, they might reach the conclusion that it would be better to cut down on the number of officials and add a few more athletes.

CJBQ Program Highlights

SATURDAY

8.05—"What's Going On," Entertainment Guide).
7.30—Everybody Sing. (Gerry MacDonald is Your Host for Sing-a-Long).

SUNDAY

9.00—News and Weather.
10.15—Hymns and Sentiment. (Harry Maitland with Top Tunes from the Gabriel Weather).
11.00—Church Service.
1.35—In Stage. (Music from the Broadway Shows).
7.30—The World of Music. (Great Musical Works with Commentator Eugene Long).

AT THE BELLEVILLE DRIVE-IN—Troy Donahue and Connie Stevens co-star in Warner Bros.' Technicolor production "Parrish", now at the Belleville Drive-In Theatre. Karl Malden & Claudette Colbert are also featured. The comedy hit "The Last Time I Saw Archie", featuring Robert Mitchum, Jack Webb and Martha Hyer is the 2nd feature attraction.

TV—Radio Column

Annette Funicello Is Last Member of Mouseketeers

By BOB THOMAS

HOLLYWOOD (AP) — You may be wondering what has happened to the intrepid Mouseketeers of yesteryear's Mickey Mouse club on TV.

Annette (last name Funicello)—"but it's too hard to pronounce"—is the sole mouseketeer to remain prominently in the public eye. She brought me up to date on her fellow clubbers.

"We had a party recently that was a sort of reunion," she reported. "My, how we've all grown.

"Doreen Tracy is the only one married so far, but Mary Lynn Jarlori is getting married in January. Sharon Baird is teaching at a dancing school while going to Valley Junior College. Cheryl Holdridge has a role in a new TV series, Archie. Cubby O'Brien and Bobby Burgess have been working with Lawrence Welk.

"The rest of the Mouseketeers are still in school."

And what about Annette? She is a well-formed young lady who will be 18 this month. Already she's thinking about her career.

APPEARS IN TWO-PARTER

She's a busy 19. She's appearing in a two-parter, The Horse Hunters, filmed in England and released on Walt Disney's Wonderful World of Color over NBC. The first chapter appears Sunday.

This Christmas she'll be appearing in her first big movie role, also by Disney—Babes In Toyland. She's also busy in the record field with three albums and a run of singles.

Annette is aiming for more grown-up roles — but not too grown-up. She's enjoying the last of her teens and wants to stretch them out.

A revival of the Mickey Mouse club?

"I asked Mr. Disney about that," she said. "He said no, that was a closed chapter."

REGULAR DONOR

Duke Neilsen, husky bass violinist on CBC-TV's "Don Messer Show," recently donated his 108th pint of blood to the Red Cross.

THEATRE FEATURE TIMES

AT THE BELLE — Joshua Logan's new screen version, "Fanny," with Charles Boyer, Maurice Chevalier, Leslie Caron, Horst Buchholz. 2.10-4.55-7.40-10.25.

AT THE PARK — All Color Show, "Master of the World", Vincent Price, Charles Bronson, Henry Hull, Mary Webster, 4.40-10.30 — "Call Me Anything", Tom Tryon, MacMurray, Maggie Hayes, 2.30-7.10.

AT THE BELLEVILLE DRIVE-IN — Show starts at dusk. "Parrish", Technicolor Troy Donahue, Claudette Colbert, Connie Stevens — "The Last Time I Saw Archie", Robert Mitchum, Jack Webb, Martha Hyer.

AT THE QUINTE DRIVE-IN—Show starts at 8.30 p.m. Tony Curtis in "So This is Paris". Color — Audie Murphy, "Gun Runner", Color.

AT THE BELLE — Caught up in the poignance and passion of a girl's love and the sea's lure, Leslie Caron and Horst Buchholz star as the young lovers in Joshua Logan's production of "Fanny", for Warner Bros. The Technicolor presentation, also starring Maurice Chevalier and Charles Boyer, now playing an extended engagement at the Belle Theatre in Belleville.

HEMINGWAY STUDY

NBC-TV's "Du Pont Show of the Week" on Oct. 1 will present a study of the late Ernest Hemingway, his views on life, his diverse interests and the code by which he lived.

CONTINUOUS SHOWS TODAY MATINEE PRICES 'TIL 5 O'CLOCK

SEE A GOOD MOVIE! You'll Be Glad You Did!

Life Magazine says . . . "A SURE-FIRE DELIGHT! TENDER, FUNNY!"

Fanny

TECHNICOLOR · WARNER BROS.

FANNY IS LIFE! FANNY IS LOVE! FANNY IS FUN!

JOSHUA LOGAN

MAURICE CHEVALIER HORST BUCHHOLZ LESLIE CARON CHARLES BOYER

BELLE

A FAMOUS PLAYERS THEATRE

Smoke in the Loges

Regular Prices

ADULT ENTERTAINMENT

Children 25c

BELLEVILLE DRIVE-IN

PRESENTING

FAMOUS PLAYERS BIG PARADE OF HITS!

Now Playing

REGULAR PRICES 2 Hits

The Buck Private Who Lived Like A 5-Star General!

EDMOND O'BRIEN MICHAEL CONNORS WEBB FINCH FRANCIS NUYEN

Big Red One

ARCHIE

TECHNICOLOR® From WARNER BROS.

(ADULT)

starring Troy Donahue, Claudette Colbert, Karl Malden, Sharon Hagen

and Parrish's three loves Connie Stevens, Dianne McMain and Sharon Ringeway

Plus Bugs Bunny Cartoon

His name is PARRISH

More than a boy — not yet a weanel

STARTS MONDAY

FIRST BELLEVILLE AND DISTRICT SHOWINGS!

SENSATIONAL REVELATIONS!

The story behind the hushed-up Headlines and Censored Broadcasts!

As shocking realistic drama probes frankly and fearingly into the lives... the loves... of these "ARISTOCRATS of SIN"!

CALL GIRLS

"Call me anything, mister . . . but call me often!"

ADMITTANCE RESTRICTED

SECOND FEATURE

The Most Chilling Ultimatum Ever Hurled at the Screen! . . .

Four Desperate Men

"do what I say or I'll blow the whole city to hell!"

Park

LAST TIMES TODAY! ALL COLOR SHOW!

"MASTER OF THE WORLD"

"GOOD DAY FOR A HANGING"

PHONE

Club Canara

WO 2-4641

9 a.m. to 5. p.m.

RENTALS
BANQUETS
DANCES
WEDDING
RECEPTIONS
MEETINGS

NOW...

MORE POPULAR THAN EVER

HAVE FUN... SQUARE DANCE DIXIELAND & OLDTIME

JAMBOREE TONIGHT

AND EVERY SATURDAY NIGHT

TOBE'S COUNTY GARDENS

Featuring

HUGO DIGGINS AND HIS ORCHESTRA

DIAL WO 2-1121

QUINTE DRIVE-IN THEATRE

BAYSIDE

SHOW STARTS AT DUSK

NOW SHOWING

HIRED GUNSLINGER IN A LAWLESS LAND!

GUNSMOKE

TECHNICOLOR

Starring AUDIE MURPHY SUSAN CABOT PAUL KELLY CHARLES BRONSON · MARA CORDAY

A UNIVERSAL INTERNATIONAL PICTURE

So This Is Paris

TECHNICOLOR

TONY CURTIS GLORIA DE HAVEN JEANNE NELSON CORINNE CALVET PAUL GILBERT

A UNIVERSAL INTERNATIONAL PICTURE

STARTING MONDAY

"HOME FROM THE HILL"

with ROBERT MITCHUM - ELEANOR PARKER (Adult)

Astrological Forecast

By CARROLL RIGHTER

Sunday, October 1, 1961

General Tendencies: This is a very fine day to make and to keep a well-rounded plan and use under which to operate the future. Be sure that you do study the best manner in which you can bring your principles, worship, services, wares, merchandise, ideas to the attention of those able to bring prosperous results. Be emotionally happy also. Get supplies.

Aries (March 21 to April 19) It behooves you to heed the suggestions of close ties, since the power of the planets is with them today and in p.m. Make this a home night and enjoy quiet pleasures with kin and close friends. Be charming, thoughtful, relaxed.

Taurus (April 20 to May 20) A good day to get routine affairs better organized. Get in touch with key people and have an informal meeting for an exchange of views and ideas. Improve your points. Devote evenings to just having a good, jolly time.

Gemini (May 21 to June 21) This leisure day is fine for concentrating upon a more practical way of operating in the future so that you may increase income appreciably. Get surroundings better organized Then set up a more workable budget. Retire early.

Moon Children (June 22 to July 23) — A particularly fine day to act in a positive fashion to acquire whatever is desired and right for you. Be sure you dress nicely and have taken any health treatments you need first. Evening is ideal for any social affairs you like.

Leo (July 24 to Aug. 21) — It is better you consult with those who have the right answers to any problems you may be at this time and leave outside affairs for another and more propitious time. Get out in the evening to some cultural affair or the theatre.

Virgo (Aug. 22 to Sept. 22) — Morning is the best time to make important calls and go after any persons aims quietly. Then the remainder of the day and evening are good for being with good friends for enjoyment and making new contacts. Be happy, charming.

Libra (Sept. 23 to Oct. 22) — Day hours are ideal after services for gaining the good will of higher-ups informally but it is so vital to your welfare right now. Be sure you think and act in a patriotic fashion.

Scorpio (Oct. 23 to Nov. 21) Be alert to any new situations or individuals that come within your orbit today or this evening. You will have a fine insight of their motives and can gain great benefits thereby. Attend services of your choice without fail.

Sagittarius (Nov. 22 to Dec. 21) — Concentrate upon a more simple and effective system of bookkeeping during this free day so that you get your affairs in better order. Evening is fine for relaxing with the person who means most to you in personal life.

Capricorn (Dec. 22 to Jan. 20) Get together leisurely and informally with all associates today and discuss the most practical and efficient ways in which to have greater profits all around in the future. Have dinner together amicably and enjoy sports, fun.

Aquarius (Jan. 21 to Feb. 19) All those accumulated small but important tasks can be put behind you very quickly, if you roll up your sleeves early and work enthusiastically. This can include gardening and other outside matters as well as home and household affairs.

Pisces (Feb. 20 to March 20) A day for real happiness if you early take plans to be with the one you like and show appreciation for that friendship and favors in the past. Get out to the recreational pleasures that will be enjoyed by all. Be generous.

If your child is born today — he, or she, will be one of those remarkable people who will possess great tact and can promote ideas wonderfully well, but there is need for greater physical stamina, which you as parents can insure through proper diet and rest. Also, teach your fine youngster to use that bright smile more often for greater success. Be sure she gets as fine an education as you can afford.

By CARROLL RIGHTER

Monday, October 2, 1961

General Tendencies: Start the week right by refusing to show that petulant, discontented mood that is now yours because you feel you are not getting ahead fast enough, in pushing your points, articles across. Instead realize that steady, slow and sure is right and steady adding a smile to all companions for good measure turns the tide in your favor.

Aries (March 21 to April 19) Get an early start right away from home today, since there are wonderful opportunities available to you in the outside world of activity and business. P.M. be loyal to kin, though they may appear to be troubled and not thinking straight.

Taurus (April 20 to May 20) Important you go over your financial records carefully today and see that they are in order. Also, be sure you are more than cautious in all driving and that you think before you speak. A good word can save an important situation.

Gemini (May 21 to June 21) It behooves you to analyze carefully whatever progress you have made in the recent past toward your most cherished goals. See where it is necessary to economize but be sure you make any repairs to real estate that are needed.

Moon Children (June 22 to July 23) — This can be a very unhappy day if you nurse any grudges or feel imposed upon. Keep busy getting things in better order about you and show more understanding and helpful you can be to others. Then all works out fine. Grow.

Leo (July 22 to Aug. 21) — Don't permit that private trouble to spoil your day, but carry on with whatever you have planned to do and meet with success in your activities. Also, be a source of comfort and inspiration to fellow workers as well. Grow.

Virgo (Aug. 22 to Sept. 22) — Steer clear of those individuals who are prone to criticism and gossip and would get you involved unnecessarily. Go about your own affairs quietly and you can accomplish a very great deal. Ride your favorite hobby, too.

Libra (Sept. 23 to Oct. 22) — Don't do anything that will take away from your good name or you lose much prestige so laboriously built up in the past. Get credit higher and make a good impression on higher-ups.

Scorpio (Oct. 23 to Nov. 21) — You would like to leave all duty behind and explore new interests, but this would be a most unfortunate day in which to do so. Remain steadfast to obligations and loyal friends and this brings greater success soon. Expend.

Sagittarius (Nov. 22 to Dec. 21) — Make a good impression upon tax authorities by having your books in good order, as well as higher-ups who may want an accounting. P.M. surprise your loved one with a nice box of candy or other thoughtful gift.

Capricorn (Dec. 22 to Jan. 20) Be sure you come through with any promise you have made and gain good will, prestige, for future happy alliance. If you welch on your promise, there can be dire results that will be regretted far into the future.

Aquarius (Jan. 21 to Feb. 19) Important you carry on through with today's work in a most efficient and thoughtful manner. Also, be thoughtful of partners and show good will, appreciation for past favors. P.M. Get clothing in order and improve health, too.

Pisces (Feb. 20 to March 20) Take care you do not fall for any of the schemes others have to make you spend or lose a great deal of money unnecessarily. Be loyal to associates and kin and help those who are worthy instead. P.M. have fun inexpensively.

If your child is born today— there will early be evident a decided petulancy over every minor thing that occurs, and it is up to you as parents to curb this tendency early or your progeny could get into considerable trouble throughout the lifetime. See that the diet is good and then chart becomes quite successful, especially in the selling field, particularly where apparel and designs are concerned.

ANSWER TO PREVIOUS PUZZLE

ACROSS

1 Cadenza.
5 Fine volcanic brn.
10 Pull yellowish brown.
14 What "-ville" means: 2 words.
15 Sweet's companion.
16 Where the Via Veneto begins.
17 Intricacy.
18 Phrase from an Aesop fable: 2 words.
20 College near Philadelphia: 2 words.
22 Where the U. of Oregon is.
23 Sensed.
24 Symbol of Thailand.
25 Old-time pen.
26 He played "Marty."
30 Kerouac blacklist.
31 Chisel for cutting grooves.
32 Relative of 26 Across.
33 Namesakes of Miss Lillie.
34 Wee-weekend.
35 Name for a Dalmatian.
36 Dull grayish brown.
37 ___ saw.
38 ___ Falls.
39 Legal procedure: 2 words.
41 Natives of Bialystok.
43 Idaho.
45 People.
46 Powerful coercive trun.
47 Entryway.
50 Condiments.
52 Atomic scientist.
53 Coast dept: Colleg.
54 Bouquet.
55 Drawer in a store counter.
56 Clout.
57 Assembly.
58 Stage direction for an actress.

DOWN

1 Arm.
2 River of Bavaria.
3 Long tryst: 2 words.
4 Post-war era.
5 Attack.
6 Described.
7 ___ glass.
8 Be mistaken.
9 Master in Asia Minor, 303.
10 Victim of 9
11 Down.
12 Haven.
13 Word of agreement.
19 Center of operations.
21 Dictator of "Barnaby ___."
23 Fable.
24 ___ pronounade.
26 Pen name.
27 List of people.
28 Idaho capital.
29 Ending for example.
30 Roadside sign.
31 "Fly ___ the sun."
34 Spirit: Gen.
35 Military man: Abbr.
36 Sweep: 2 words.
37 Broadway hits.
38 Cake topping.
39 Flat de (peanut specialty).
40 Pound, attack.
41 Cottonwood.
42 Feathers.
44 Attorneys: Abbr.
45 Citizens.
46 O'Neills' daughter.
47 Sly as ___: 2 words.
48 Cubicle.
49 Genus of the tree teak.
51 Boring syllable.

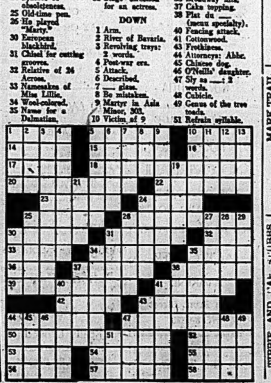

CLASSIFIED ADVTS.

WANTED - MALE

MAN AS DISTRIBUTOR OF Rawleigh Products in unassigned second. Full or part time. Write WO 5-6295.

REQUIRED AT ONCE

Chemical Technician

Experienced in the uses of fiberglass and polyester resin applications preferred. Must be able to accept responsibilities in quality testing and control. This is a new industry situated in Trenton, Ontario.

Apply in writing, giving full details regarding background and experience, to the

Personnel Department

OUTBOARD MARINE CORPORATION OF CANADA LIMITED

PETERBOROUGH, ONTARIO.

S28-31

APPLE PICKERS. APPLY HARRIS & L. Quinlan, Carrying Place. S29-32

RETAILER, SELLING PLUMBING and heating equipment in the Belleville area, requires by part-time services, of a qualified plumber in heating and service such items as they are sold. Interested parties should apply giving complete information to Box 31, Ontario Intelligencer. S30-34

WANTED FEMALE

CAR HOSTESSES FOR DAY and night work. Apply Fountain Park, 161 North Front Street. S29-tf

LEARN HAIRDRESSING

WOMEN WANTED ! GREAT OPportunities for you. Learn hairdressing at our modern, well-equipped, Metro Hairdressing School. Minor Course, 6 weeks, branches Hamilton, Ottawa. Canada's Newest Hairdressing Chain. S3-14-30

A LOT OF WOMEN ARE SUCcessful in the sale of our 225 guaranteed products. Do you like to meet people? Average income 42% on sales. Write STYL Dept. 4 $150 or more interviewed. S2-9-12-30-tf

Saturday, Oct. 7th, 10 a.m. through week end and one weekend. Model needed. Apply Box 29, Ontario Intelligencer. S29-31

GIRL FOR GROCERY STORE. East Hill. Must be of good character references. Box 32, Ontario Intelligencer. S30-34

WOMAN FOR LIGHT HOUSEwork. Write Box 36, Ontario Intelligencer. S29-31

LICENSED HAIRDRESSER. Apply in person, Richmond Beauty Salon, 16 Victoria. S29-31

WANTED

3 ROOMERS, BOARD OPTIONAL. Apply 30 Bleecker Ave. Phone and driveway. WO 5-6-2-1

SPACE TO STORE 12' TRAVEL trailer, vicinity of Belleville. Small area. WO 5-7937. S29-31

PIANOS IN ANY MAKE OR size. Will pay cash. State make and condition. Write Box 19, Ontario Intelligencer. S29-tf

GARAGE FOR PROFESSIONAL man's car vicinity of Pinnacle and Pitcher Sts. Phone WO 5-6738 after 6. S29-31

WANTED, BY ELDERLY COUPLE, self-contained apartment or small apartment in East Hill area. Box 33, Ontario Intelligencer. S29-31

PIANOS IN EXCHANGE FOR PIANOS. Will pay cash. Phone WO 5-6233 S29-tf

PASSENGERS FOR BUS TRIP TO Syracuse Thanksgiving weekend. Leave 7-00, return 10-00 p.m. 6 p.m. Phone WO 5-6432 after 5-00 p.m. S29-tf

COINS AND TOKENS, DID YOU pay $1.60 for a set dctar or candy bar? Find out what we pay for coins and tokens. Few coins guide list only 50c post paid from Bixby Shop 101 Front Street, Belleville. S16-1m

TO BUY, GOOD FARM NEAR Belleville, for cash. Will trade city home. Apply Box 26, Ontario Intelligencer. S29-31

HAWAIIAN AND SPANISH guitar. Can take a limited number of students evenings and Saturdays. Learn to play Hawaiian the new "G" notation. Phone WO 5-5-2-1 after 5-00. S27-tf

TO PURCHASE USED LAWN bowls, in good condition. WO 5-6-2-1 S29-31

SMALL WOOD-BURNING CASTiron stove. Apply Box 30, Ontario Intelligencer. S29-31

WORK OR WORKERS

CONTACT NATIONAL REFLOR Representative at 1 Bleecker, Belleville WO 5-6708 A15-tfnn

ACCOMMODATIONS WANTED

BANKER, JUST TRANSFERRED to Belleville, would like to rent a 3-bedroom house immediately. Phone WO 5-6-2-1 after 5-00. S29-31

BELL TELEPHONE MANAGER desires 3-bedroom, self-contained apartment on East Hill. Phone WO 5-2311. S28-tf

EARLY COUPLE REQUIRE immediately ground floor apartment on East Hill. Phone WO 5-5084. S28-tf

WIFE WITH 2 SCHOOL-AGED children desires 2 or 4 room furnished apartment, near public school. In city, immediately. Box 27, Ontario Intelligencer. S29-31

AGENTS WANTED

IF YOU LIKE SELLING, HERE IS YOUR CHANCE. Unlimited opportunity for right man. Commission basis will give you big income. Car necessary. Full time position only. Write, giving full particulars to Box 28, Ontario Intelligencer. S29-31

TO LET

4-ROOM HEATED APARTMENT with bathroom. Private entrance. 342 Bell Blvd. Phone WO 5-6-2-1 after 5-00. Immediately. WO 5-3225. S30-31

AVAILABLE JANUARY 1ST 1962

5,400 SQ. FT. FLOOR SPACE

5,400 SQ. FT. PARKING AREA

SUITABLE FOR , STORAGE OR OTHER PURPOSES

CENTRAL LOCATION

PHONE WO 8-9159

S29-31

3 - BEDROOM APARTMENT

Consisting of Living and Dining Room with Broadloom, Kitchen, Sunporch.

1 HIGHLAND AVE.

$100 HEATED

WO 2-1929

S27-tf

DUPLEX

Self-contained 3-bedroom apartment. Large living room, large modern kitchen, hot water oil heating, sunporch, garage.

Close downtown. Rent also $85 monthly including heat, hydro and garage.

GEORGE REALTY

25 CAMPBELL STREET

WO 5-3236

S28-1w

DRESSMAKING AND ALTERATIONS

WO 2-5087

S28-31

PLUMBING DONE; ALSO EVERY other type of job. Reasonable rates. WO 5-6-2-1 after 5-00. S2-1m

YOUNG MAN WISHES PART-time work, after 6 p.m. weekends or evenings. Will go anywhere saying. Box 63, Colborne Ont. S28-tf

WANTED - MALE OR FEMALE

ADVANCED STUDENT TO COLLABORATE IN WRITING short stories of our life. If you like true facts, must have typewriter. Share profits. Write Box 34, Ontario Intelligencer. S30-Oct-4

TO LET

MODERN UPPER APARTMENT, 3 rooms, bath, heat, hydro, 2 concrete entrances. Ille Street. Apply 3 Ille Street or phone WO 5-6-2-1. No children. WO 5-6383. S30-31

APARTMENT; 1 LARGE BEDroom, 1 small bedroom, modern kitchen, living and dining rooms, heated, hot water supplied, entrance, laundry room, cellar, wrought iron staircase. Available lately. No children. Phone WO 5-6-2-1 after 5-00. S29-tf

BRIGHT, COMFORTABLY FURnished bedroom for gentleman. Light housekeeping if desired. Phone WO 5-6-2-1 after 5-00. S29-31

NICE FURNISHED ROOM IN quiet home. Suitable for business man or lady. Box 25, Ontario Intelligencer. S29-31

4-BEDROOM HOUSE, NEWLY decorated. Gas furnace. Apply 39 Murney. S29-tf

ROOM AND BOARD, NEAR BUS line. Apply 30 Ute or phone WO 2-1485. S28-1w

UPPER SELF CONTAINED apartment. Heated. Living room, bedroom, kitchen, bath. Stove, refrigerator. Utilities extra. $55 monthly. Adults only. Available November 1st. WO 5-4137. S28-tf

HOUSE, 8 ROOMS, HARDWOOD floors throughout. Oil heated. Near school. No objection to children. Box 24, Ontario Intelligencer. S29-31

COMFORTABLE 12'7" HOUSE TRAILER, $85.00. Marshall Real Estate, 453 Front Road, Belleville. S29-31

FURNISHED 3 ROOMS AND kitchenette, upstairs, heat and hydro supplied. WO 5-6943. S29-31

MODERN 1-BEDROOM HEATED apartment on bay shore. All furniture supplied. Phone WO 5-6-2-1 weekends. WO 5-7366. S29-31

3-ROOM APARTMENT, WITH bath. Unheated. Suitable for 2. Private entrance. WO 5-6-2-1. S29-31

3 BEDROOMS, LADIES PREFERred. WO 5-7533. S28-31

2 BEDROOMS, QUIET HOME OF Charles Street. WO 5-3305 after 5-00. S28-31

SMALL, FURNISHED, BACHELOR apartment. Hydro, heated, refrigerator, private entrance. Apply 38 Bridge Street East. S29-31

ATTRACTIVE, NEWLY DECORated ground floor bachelor apartment. Heated. Private entrance. Heavy duty electric range. Bath. Continuous hot water. Rent reasonable. Will be available immediately. WO 8-8933. S28-1w

UPPER DUPLEX, HEATED, COMbination living room combination dining room, kitchen, 3-bedrooms, bath. Private entrance. Hydro. Available after 5:30 WO 5-6697. S19-tf

FURNISHED HOUSE, EAST HILL, desirable location. Hot water heating, 2 baths, heavy duty wiring, newly decorated throughout. Phone WO 5-6-2-1 after 5-00. Ideal for 2 adults. WO 5-3092. S29-31

BRIGHT, UPPER DUPLEX, 349 William. Unheated. $50 month. WO 5-6-2-1. S29-31

MODERN, 3-ROOM, HEATED apartment. Bath and private entrance. 82 Everett Street. WO 5-6-2-1 after 5-00. November 1. S29-31

3-ROOM, FURNISHED APARTment, West Hill. Apply Box 13, Ontario Intelligencer. S29-31

MODERN APARTMENT, SUITable for executive. Spacious rooms, hardwood floors, private entrance, heated, unfurnished. Hot water heated. Located on East Hill in beautiful residential area. $100 monthly. WO 3-7259.

FURNISHED 3-ROOM, BATH, heated, upstairs apartment. WO 5-6-2-1 after 5-00. S30-31

FURNISHED HEATED BEDROOM. Five minute walk downtown. Good location. East Hill. WO 5-6-2-1 after 5-00. S28-tf

AVAILABLE IMMEDIATELY. 3-room apartment, heated, unfurnished. 144 Victoria. Adults only. Phone WO 8-7193. S27-tf

THREE-ROOM, UPPER, HEATED apartment. Hardwood floors throughout. Suitable for married couple. WO 5-3490. S22-tf

RENTALS, LOUIS VANGYER, Broker. WO 5-6-2-1. S20-1m

UPPER DUPLEX, 3 ROOMS AND bath. Heated. Phone 8100. WO 5-6151. S29-tf

A SCHOOL AWAY FROM HOME. Y.M.C.A., 39 Campbell St. Single and double rooms. S1-tf

BELLEVUE APARTMENTS. Ground floor apartment. Janitor service. Heated. WO 5-5361. S13-tf

SINGLE ROOM WITH MEALS. Of Highland. Parking. WO 5-3236. S15-tf

COMFORTABLY FURNISHED bedrooms, 1 single, 1 with twin bed. Apply 15 Central. Gentlemen. WO 8-7519. S19-tf

FOR LEASE

INDEPENDENT BRAND SERVICE Station. Best location in town. Profitable venture for aggressive operator. Will consider leasing or sale. Financial assistance can be arranged for responsible applicants. Please direct replies to Box 58, Ontario Intelligencer. S29-31

RESORTS

TRY BIRCH CLIFF LODGE

ON BAPTISTE LAKE NEAR BANCROFT FOR AN ENJOYABLE THANKSGIVING WEEKEND OIL HEAT THROUGHOUT PRIVATE BATHROOMS

For Reservations Call : BANCROFT 827-R-13

S28-31

BOATS FOR SALE

SPEEDY 25' GRAVETTE RUNabout. Gooding 105 h.p. Chrysler engine in excellent condition. Must be seen. Phone Belleville Marine Yards, WO 5-6363. J9-tf

BOATS

AVAILABLE QUICK SHIPMENT, started and finished, all other good varieties. Also some dayold chicks. Booking for October, November, order now. Your inquiries welcome. Visitors welcome. Hillcrest Hatchery, 218 N. Front St. Belleville. Woodland 3-3910. S20-tf

FOR SALE

CIRCULAR WOOD SAW WITH 36" blade, 20 h.p. motor. Also 3-burner steel utility cooker. Phone WO 5-6-2-1. S29-31

LLOYD BABY CARRIAGE, EXcellent condition. Phone WO 5-6-2-1. S29-31

3-PIECE CHESTERFIELD SUITE, upholstered in green frieze. Radio; electrical appliances, and small articles. Phone WO 5-6216. S29-31

MARMOT CHESTERFIELD, EXcellent condition. $25. WO 5-6-2-1. S29-31

GIRL'S BICYCLE, JUNIOR. Like new. Reasonable. Phone WO 5-6-2-1. S29-31

USED STEEL LOCKERS, single, doubles and triples. Waterford Metals Ltd., 119 Bruce Street. S30-31

KITCHEN UNIFORM, 8-18; Girls' Guide, 13-18. Good condition. Hall tree. WO 5-7248. S29-31

DUO-THERM SPACE HEATER. A1 condition; chesterfield; bed, spring and mattress; dresser. WO 5-6010. S29-31

GIRL'S JACKET, WHITE, Jacket, for approximately 13-14 years. Regular $30 for $15. WO 5-6-2-1. S29-31

FALLOUT SHELTERS BUILT. Call us by phone. WO 2-1906. Order yours now.

SAND, GRAVEL, CRUSHED gravel, rock, mortar sand, fill. Bell Sand & Gravel. WO 5-6-2-1. S29-tf

MATTAG WASHERS AND DRYERS Suburban Plumbing and Heating 350 Dundas East. Phone WO 5-6-2-1. S29-tf

RUSSELL STARR SHRUBS, 3-ft. green vines perennials, fruit trees, ornamentals. Priced for sale. Belleville Trent Road, WO 5-7533. S29-31

SCOTTS WATER SERVICE IMpulse sprinkler. Clarke Rexall city water Phone for rates. WO 5-2067. S29-tf

WIPE OUT ACNE AND BLACKheads! Get the famous Medicated Pads! Only 98c at Latimer's Drug Store. S29-31

WHITE HONEY CUSTOMER'S ordered pail. Has been delayed. $7.60 Seidl's 333 Moira St. S29-31

RUPTURE - EASER, FORM - FITting, washable, reducible inguinal hernia. No fitting required. Lauterbach's Drug Store. S29-31

ALUMINUM AWNINGS WITH down dpors. Popularity priced by Mac Mfg. Co. Phone WO 5-6-2-1. S23-tf

CHICKENS, 5½ RHONITE CLARinet and case. Phone WO 5-6223. S29-31

2 COMPLETE BROWNIE UNIforms. Good condition. WO 5-3166. S29-31

BUY NOW FOR YOUR CHRISTmas freeze. Choice quality evergreens. Open every day. Glenn R. R. 3, Stirling, EX 5-3265. S27-31

21" TV, SILVERTONE, GOOD condition. $60. WO 5-6-2-1. S29-31

NSU MOTOR SCOOTER, 98 model. A1 condition, with windshield. $250. WO 5-6-2-1. S22-1w

MOTHERS TAKE ADVANTAGE of this outstanding offer Curity disposable diapers, 100 for $3.98. Kelly's Drug Store, 411 Front St. Belleville. WO 5-6-2-1. S29-31

GUNS BOUGHT SOLD TRADED and repaired Fishing tackle bought sold traded repaired. Knife & Scott Shop WO 5-6-2-1. J220-tf

MODERN SUMMER RESORT, Point Quinte. Will trade equity property in exchange. Phone WO 5-6-2-1 after 5-00. S29-31

HEATING COMFORT WITH A "Smarts" furnace. For free estimate call or drop into 19 Dundas St. West. Mgr. Mitz. 39 Dumek Street, WO 5-6-2-1. S9-1m

RECONDITIONED POWER TILLERS AND OTHER EQUIPMENT These Machines Are All in Top Shape and Are Sold with BISHOP SEEDS LTD. 81 STATION ST. S27-41

ALUMINUM WINDOW SALE

Triple Track, Self-Storing

FOUR WINDOWS Installed — $76.

FIVE WINDOWS Installed — $94.

SIX WINDOWS Installed — $111.

SEVEN WINDOWS Installed — $128.

EIGHT WINDOWS Installed — $145.

NINE WINDOWS Installed — $160.

TEN WINDOWS Installed — $168.

ALUMINUM DOORS.

Completely Self-Storing

SLAT DUTY

$39.95 — INSTALLED

STANDARD

$34.75 — INSTALLED

BABY CHICKS

308 NORTH FRONT ST. WO 5-6148

M29-ot-tu-th-f-s-tf

REAL ESTATE FOR SALE

6-ROOM FRAME HOUSE AND 16 acre farm on Highway 2 in vicinity. Good workers and coal will be included in sale. Apply Box 60, Ontario Intelligencer. S29-31

D. J. WHALEN

NOW ! JUST YOU READ THIS

Step around — and then you tell if this can be equalled anywhere. It just has to be SOLD.

NOTE THIS ! $11,450.

What for ? Believe it or not this is an all brick 1½ storey detached home with 3 bedrooms, separate fuel and built of brick and complete in every detail and under NHA specifications. It contains three very handsome, a living room, full basement, a big big kitchen with lots of cupboard, oil heating.

Right under how this can be done — it is no mistake — only $11,450. Oh yes, the land is included (a complete unit). The reason for all of this is that the owner has come to us and advised that he has what he offers. The land sold four already. So you must hurry. If you are looking for a home you will be delighted with this one. Come and see it. Phone WO 5-6-2-1 and ask for MIKE NEA mortgage for the balance.

FULL DOWN PAYMENT $700.

Monthly payment — including taxes — about $60.

D. J. WHALEN

REAL ESTATE BROKER

On Front Street — Next Door to ROLLINS

WO 5-4339

Residence —

W. DAVENPORT — WO 5-6075 S30-34

3 UNUSED GRAVES IN PLOT M, Cemetery. Regular $125 each. Cemetery Property cash over-value. Apply Box 37, Ontario Intelligencer. S29-31

7-ROOM BRICK HOUSE, LARGE lot, garage, hardwood floors throughout, sliding doors, laundry on main floor, 3 bedrooms, 2 bathrooms, and finished recreation room. WO 8-5390. S29-31

BUILDING LOTS, 1 MILE FROM city of Belleville. These lots are serviced to regulations. WO 5-7626. S3-1m

PRIVATE SALE

255 FARLEY AVENUE

IMMEDIATE POSSESSION

3 BEDROOMS BATH

DIVIDED BASEMENT

RECREATION ROOM

MAKE US AN OFFER

WO 8-9386

S26-10tf

A BETTER THAN AVERAGE 2-storey, 3-bedroom home, located on Wellington Street, with a large well landscaped lot. Large living room, dining room, kitchen, 3 bedrooms, 4-piece bath, hot water and bath in basement, adjoining garage. Ideal location for doctor or professional man. Many extras included in this property. Reasonable down payment will handle. WO 5-7575. S27-tf

REAL ESTATE FOR SALE

GORDON WOODS

Real Estate Broker

WO 2-6363

THAT WE MIGHT SERVE YOU BETTER WE HAVE - - -

MOVED TO

159 Front St.

We invite you to visit our office and discuss your real estate problems

OPEN

DAY OR NIGHT

Salesman

GORD DETLOR

S30-31

NEED MORTGAGE MONEY

If you are thinking at building or buying and need a mortgage or if you need funding on your existing home come call us today We have an ample supply of funds necessary for the Belleville area. This money is available at reasonable interest rates with easy repayment terms.

Buying - Selling

Mortgages - Appraisals

WO 5-6-2-1

Dorothy Marshall

Real Estate Broker

453 VICTORIA AVE.

WO 5-2323

MR. J. HISBARD — WO 5-7819

MRS. GRACE LOUGHEED

WO 5-6363

S30-31

MORTAGES

MONEY FOR 1ST AND 2ND mortgages. Low interest rates. Private funds WO 5-7133.

M14-tf-tu-th-s-tf

MORTGAGE MONEY AVAILable. First and second mortgages arranged anywhere in Ontario. Saddlitis Investments Limited. Call operator ask for Zenith 5-6040. (No toll charges) Members Ontario Mortgage Brokers Association.

S18-tf-tu-th-s-tf

PETS FOR SALE

BEAGLES, REGISTERED, BEST breeding. Belmonica Kennels, 9 Ridley Street. S30-10t

STORAGE

—LAWN MOWERS

—GARDEN TRACTORS

—AIR COOLED ENGINES

—OUTBOARD MOTORS

Free Pick-Up and Delivery

BRELLEVILLE

AUTO ELECTRIC LTD.

WO 5-6444

S29-tf

REAL ESTATE FOR SALE

GORDON WOODS

Member of the Belleville Real Estate Board

Real Estate Broker

367 VICTORIA AVE.

WO 5-3363

FIRST

When Buying or Selling, Contact a Board Member. Only a Realtor is a Member of the Belleville and Ontario Real Estate Boards.

The Following are Belleville Realtors :

COOPER & WILKINSON

FRANK FOLLWELL

FOX & FOX

GERALD W. JOYCE

W. J. McCORMICK

D. T. STORR

B. G. FOSTER

D. J. WHALEN

GORDON WOODS

D31-ev-s-tf

REAL ESTATE EXCHANGE

QUALITY EXECUTIVE RESidence in Quinte's appraised value $28,000. Will exchange and have $20,000 cash to invest. Prefer investment or residential property offered. Will have you in the Belleville area. Box 27, Ontario Intelligencer. Terms protected. S28-1w

FRESH FISH !

FRESH DRESSED BOILERHOADS, dressed while fish and lake herring. Bay of Quinte Fisheries. WO 8-9154. J218-tf

MONEY TO LOAN

MORTGAGE MONEY AVAILABLE for the Belleville area. Arbour Realty Ltd. Real Estate Broker 338 Pinnacle Street. WO 5-6-2-1.

M31-tf-s-tf-s-tf

CASH

We have funds immediately available for first or second mortgages, or we will purchase your present mortgage. Confidential personal service. Gerald W. Joyce, Mortgage Broker. WO 3-5326.

M31-tf-s-tf-s-tf

PERSONAL

UNWANTED HAIR

VANISHED AWAY WITH SACAPelia. Sacapelia is different. It does not dimolve or remove hair from the surface, but it penetrates and retards growth. Let us prove it. Call, write or phone Mrs. Lee, 32 Front St., Belleville, Ont. WO 5-6-2-1. S9-18-23-30

DRINK YOUR WEIGHT AWAY with Metrecal. Weight reducing delicious tasting drink at Cook Drugs WO 5-6431. Free delivery. S31-1m

NO PAPER?

CALL

Checker Taxi WO 8-6464

IF YOUR ONTARIO INTELLIGENCER HAS NOT BEEN DELIVERED BY 7.30 P.M. (7.30 ON FRIDAYS), CALL Woodland 8-6464 and Checker Taxi will take one to you as soon as possible.

This service applies only within the city limits.

Business Service Directory

ACCOUNTANTS

F. A. R. MacFADDEN, C.A.
217 Pinnacle St., Belleville Ont.
Phone WO 2-[illegible]
Jn3-1y

GEO A. WELCH AND COMPANY
Chartered Accountants
[illegible] Pinnacle Street, Belleville
WO 2-[illegible]
W. S. Stone C.A. — [illegible] C.A.
Cobourg - Cornwall - Picton
Pembroke
Ag8-60-1y

AUTOMOTIVE REPAIRS

Open
SHARPE MOTORS
WO 8-8271
Just Over the Bay Bridge
at Rossmore
Fast Efficient Auto Repairs by
Licensed Mechanic
S11-3m

General repairs to all makes of cars and trucks Specializing in valve grinding and automatic transmission repairs.
Class A Mechanic, 35 Years
GEORGE FLEMING GARAGE
Between Belleville and Trenton on No. 2 Highway
WO 8-8730
Ag3-3m

ARCHITECTS

WATSON AND WINGAND
Architects
[illegible] Front Street Belleville Ont.
Mr26-1y

BLUEPRINTS AND PHOTOSTATS SERVICE

Reproduction of Blueprints, House Plans, Diplomas, References, Birth Certificates, etc.
Same Day Service
[illegible] DRAFTING SUPPLIES
403 Front Street
WO 2-8193
S30-1m

BOATS

QUINTE MARINE
— Sales —
Arkansas Traveler — M.F.G.
Turbocraft — Peterborough
Weymouth Cruisers
Islander Pontoon Boats
Johnson Seahorse Outboard Motors
Area Dealers for:
Volvo-Penta "Aquamatic"
sales service, installation, parts
— Waterfront Facilities —
[illegible]

BOAT STORAGE

For the best care in boat storage up to 40 feet, have us haul you out, winterize, and service your boat for spring. [illegible]
S16-1m

BUSES

Bus Service to Trenton and All Stops
Leave Belleville
[illegible]

CONCRETE

W. DANFORD AND SON
All Types of Concrete Work
[illegible]
Phone WO 2-[illegible]
D5-1y

[illegible]

FLOOR FINISHING

[illegible]
Free Estimates
Mr26-1y

MAUND'S SERVICE
Dial WO 2-0437 or WO 2-8611
[illegible]
Window Cleaning — Wall Washing
Ask About Our "Rental" Service
S10-6m

FLOORS AND WALLS

[illegible]
Ja3-1y

FARM AND GARDEN

Farm Service
Dead Old and Crippled Farm Stock Removed Free of Charge
[illegible]
Mr20-1y

MIMEOGRAPHING RUBBER STAMPS

THE JAMES TEXT LIMITED
[illegible]
Ja3-1y

[illegible] AND BODY SERVICE

Auto Painting Is Our Specialty
Our Prices Range from $25.00 and up
Special Rates on All Body and Fender Repairs
Twenty-four Hour Service
We Pick Up and Deliver
[illegible] AUTO BODY
R. R. 3 Belleville — WO 2-7453
Jy21-6m

RUBBER STAMPS

All Kinds of Rubber Stamps
[illegible]
THE JAMES TEXT LTD
[illegible] Front Street
Ag8-60-1y

RUG AND UPHOLSTERY CLEANERS

DIXON'S RUG AND UPHOLSTERY CLEANING
[illegible]
Dial Belleville WO 2-[illegible]
after five WO 2-[illegible]
S20-1y

WOODHAVEN DURACLEAN SERVICES
[illegible]
Call WO 2-[illegible]
Rug and Upholstery Cleaning
Carpet Laying and Repairing
— Free Estimates —
Ag16-60-tf

ROSSMORE UPHOLSTERY
Recover Work — Free Estimates
Sectional Rug Cleaned Free with each job. We clean chesterfields and chairs and rugs.
Howard Lockwood
WO 8-2177 — R. R. 7 Belleville
Mr23-1y

SHARP SAWS

Your saws will cut cleaner, truer, faster, when filed on our precision machine. Quick service on all types of saws. Bring your saws in today. Old saws re-toothed. Complete grinding facilities for:
Hand Saws, Circular Saws
ROY SALISBURY
Lawn Mowers Machine Sharpened
All Kinds, and Repaired
Scissors Sharpened
33 Murney Street
S26-6m

SEPTIC TANKS

Septic Tanks
Pumped Out
WO 8-[illegible]
My4-tf

EAVESTROUGHING

Eavestroughing and General Repairs
CALL BRUCE WOOD
WO 2-3016
Free Estimates
S7-1m

SERVICES

O'BRIEN'S TREE SERVICE
Tree Cabling — Tree Trimming or Removal, Hedges etc.
Free Estimates
Every Job Insured
WO 2-4230
My13-6m

"Do-It-Yourself"
[illegible]
S1 - 87 Station Street
Ap29-6m

SERVICE STATIONS

JIM THEWORTH'S TEXACO SERVICE STATION
[illegible]

TRUCKING

Rich Loam
Crushed Rock
Crushed Gravel
Pit Run Gravel and Sand
Clean Stone for Tile Beds
All Types of Fill
Asphalt Driveways
Grading
IVAN MAY
WO 8-2177 — 34 Tracey St.
My3-6m

Black Loam
Mortar Sand
Crushed Rock
Crushed Gravel
Fill Gravel and Fill
D. HOWARD
386 Bridge Street East
WO 2-[illegible]
Ap12-6m

TYPEWRITERS

Royal
Standard - Electric - Portable
Typewriters
Adds-X-Olivetti Adding Machines
Olivetti Calculators
Sales - Service - Rentals
Supplies
HASTINGS TYPEWRITER COMPANY
23 Campbell St. - Belleville
O25-1y

TELEVISION ANTENNAS

New and Used—Installed & Repaired
Free Estimates
[illegible]
My13-1y

TV SERVICE

TV Antenna Installation & Repair
[illegible]
Ag8-60-1y

TYPEWRITER REPAIRS AND RENTALS

THE JAMES TEXT LIMITED
[illegible]
183-185 Front St.—Phone WO 2-[illegible]
Ag8-60-1y

TYPEWRITER RENTALS

UNDERWOOD
Rent or Buy Underwood Typewriters
New and Rebuilt Standard Electric and Portable.
For Information Call:
UNDERWOOD LIMITED
10 Bridge St. E. WO 2-[illegible]
My23-1y

WINDOW CLEANING

CLARK WINDOW CLEANERS
[illegible]
Mr6-1y

WELL DRILLING

GEORGE R. CHALK
[illegible]
Mr8-1y

T. DONALDSON & SON
[illegible]
WO 2-3050 or WO 2-7884
S8-tf

AGREE TO LEAVE

PARIS (AP) — The French government announced Friday night an agreement has been signed for withdrawal of French troops from the city of Bizerte to positions held before the bloody fighting between France and Tunisia in July.

NOTICE
TOWNSHIP OF THURLOW
PUBLIC HOLIDAY

Take notice that Wednesday, October 4th, 1961, has, by Resolution of the Township of Thurlow Council, been declared a Public Holiday in order that School Children and other residents of the Municipality may attend the International Plowing Match.

K. E. FOUND, Reeve.
E. M. DAFOE, Clerk-Treas.
S20-3t

NOTICE TO CREDITORS AND OTHERS

IN THE ESTATE OF FRANK HAROLD JEFFREY, Farmer, Deceased.

All persons having claims against the Estate of the above-named deceased, late of the Township of Sidney, in the County of Hastings, who died on or about the 7th day of August, 1961, are required to furnish proof thereof to the undersigned on or before the 15th day of October, 1961. After the said date the Executrix will distribute the Estate having regard only to claims of which notice has been received.

DATED at Belleville this 7th day of September, 1961.

SPRAGUE & CAMERON,
Barristers, Solicitors, etc.
175 Front Street,
P. O. Drawer 700,
Belleville, Ontario.
Solicitors for the Executrix.
S16-23-30

NOTICE TO CREDITORS AND OTHERS

RE: ESTATE OF REXFORD RAY BELNAP, Deceased.

All persons having claims against the Estate of Rexford Ray Belnap of Belleville, Ontario, plant foreman, who died July 30th, 1961, are hereby notified to send particulars thereof to the undersigned executrix on or before September 30th 1961, after which date the assets will be distributed having regard only to the claims of which notice has been received.

DATED at Belleville, Ontario, this Fifteenth Day of September, A.D., 1961.

Lila G. Belnap, Executrix,
59 Station Street,
Belleville, Ontario,
by R. GORDON ROBERTSON, Q.C.,
Solicitor,
224½ Front Street,
Belleville, Ontario.
S16-23-30

NOTICE TO CREDITORS AND OTHERS

IN THE ESTATE OF JOSEPHINE [illegible], late of the City of Belleville, in the County of Hastings, Widow, Deceased.

CREDITORS AND OTHERS having claims against the Estate of the above-named deceased, who died on or about the 10th day of May, A.D., 1961, are required to file with the undersigned Solicitors, particulars of such claims verified by affidavit on or before the 4th day of October, 1961, after which date the Executor will distribute the assets of the estate, having regard only to the claims of which he then has notice.

DATED this 14th day of September, A.D., 1961.

COLLINS & COLLINS
[illegible]
Belleville, Ontario.
Solicitors for the Executor.
S16-23-30

NOTICE TO CREDITORS AND OTHERS

IN THE ESTATE OF MARY ELEANOR THOMPSON, late of the City of Belleville, in the County of Hastings, Unmarried Lady, Deceased.

ALL persons having claims against the Estate of the above-named deceased, late of the City of Belleville, in the County of Hastings, who died on or about the 14th day of September, 1961, are required to furnish proof thereof to the undersigned on or before the 21st day of October, 1961. After the said date the Executrices will distribute the Estate having regard only to claims of which notice has been received.

DATED at Belleville this 20th day of September, 1961.

SPRAGUE & CAMERON,
Victoria and Grey Trust Building,
P.O. Drawer 700,
Belleville, Ontario.
Solicitors for the Executrices.
S23-30-O7

NOTICE TO CREDITORS AND OTHERS

IN THE ESTATE OF FREDERICK WILLIAM SPRAGUE, late of the City of Belleville, in the County of Hastings, Retired, deceased.

All persons having claims against the Estate of the above-named deceased, late of the City of Belleville, in the County of Hastings, who died on or about the 22nd day of September, 1961, are required to furnish proof thereof to the undersigned on or before the 20th day of October, 1961. After the said date the Executors will distribute the Estate having regard only to claims of which notice has been received.

DATED at Belleville this 27th day of September, 1961.

SPRAGUE & CAMERON,
Victoria and Grey Trust Building,
P.O. Drawer 700,
Belleville, Ontario.
Solicitors for the Executors.
S30-O7-14

NOTICE TO CREDITORS AND OTHERS

IN THE ESTATE OF ARTHUR VARDY.

ALL Persons having claims against the Estate of Arthur Vardy late of the Township of Sidney in the County of Hastings, who died on the 12th day of July, A.D., 1961, are hereby notified to furnish proof thereof to the undersigned Solicitor on or before the 21st day of October, A.D., 1961, after which date the assets of the deceased will be distributed having regard only to the claims of which the undersigned shall then have notice.

DATED at Trenton, Ontario, this 27th day of September, A.D., 1961.

GERTRUDE ALFORD, Q.C.,
Trenton, Ontario,
Solicitor for the Executors.
S30-O7-14

KILLED BY CAR

TORONTO (CP) — Jack Lole, 82, died in hospital Friday night four hours after being struck by a car while crossing a downtown intersection.
MORE

CORPORATION OF THE COUNTY OF HASTINGS
TREASURER'S SALE OF LANDS
In the County of Hastings, in the Province of Ontario

To Wit:

By Virtue of a Warrant issued by the Warden of the County of Hastings, bearing date of the First day of July, 1961 sale of lands in arrears of taxes in the County of Hastings will be held in the Court House, in the City of Belleville, at the hour of Ten O'Clock in the morning on Tuesday, November Fourteenth, 1961, unless the taxes and costs are sooner paid. Notice is hereby given that the list of lands for sale for arrears of taxes has been published in the Ontario Gazette on the 5th day of August, 1961; and that copies of the said list may be had at my office, Court House, Belleville.

DATED at the Treasurer's Office, this 11th day of August, 1961.

ERLE S. DENYES,
Treasurer,
County of Hastings.
Ag12-sv-o-tf

SERVICES

PAINTING INTERIOR, EXTERIOR decorating. Prompt service. Work guaranteed. Free estimates. WO 8-6352. S8-1m

REPAIR ALL TYPES OF BUILDings. Build or rebuild all types of chimneys, sidewalks and verandas. Specialize in all stone, concrete and brick work. Phone WO 8-6831 after 6.
Jy18-sv-tu-th-s-tf

MALCOLM BROS. FLOOR AND window service. Complete housecleaning. WO 8-6268, or WO 8-6376
Ja27-3m

ROOF REPAIRS OF ALL TYPES. Work completed by experienced men. Guaranteed. WO 8-6352.
S8-1m

Melrose

MELROSE — Mr. and Mrs. Robert Crawford of Clarkson recently visited at the home of Mr. and Mrs. Arthur English. Mr. and Mrs. John English were also guests at the same home.

Miss Gertrude Pittis of Toronto spent the weekend with Mrs. Carman Milligan and renewed acquaintances in the community.

Several families attended the Tweed Fair on Saturday and report an excellent showing of cattle and horses.

Congratulations are extended to Mr. and Mrs. Bill Pennell (nee Barbara Demille) on the arrival of a baby boy at Belleville General Hospital. Barbara and baby are staying for a time with Mr. and Mrs. Newton Demille.

Mrs. Vincent Pascoe is a patient in Belleville General Hospital. Friends hope she will soon be able to return home following surgery. Mrs. Rattan is keeping house in her absence.

Mrs. Ethel Sherman and Mrs. Clarence Hagerman returned home last week from Winnipeg where they visited relatives.

The Scout Auxiliary chaperoned a party for the teenagers in the township hall on Friday evening.

Mrs. Thomas Howard and Mrs. Don McLaren attended the School for Leaders in Stirling two days of last week. On Monday evening they held a class for the girls taking the fall course.

The Institute women are busy gathering utensils for the official tent in which they will serve full-course meals to both officials and the public preceding, during and following the plowing match.

Stirling

SPECIAL SERVICES

STIRLING — St. Andrew's Presbyterian Church in Stirling held their anniversary services Hutchinson M.A. St. Columba Hutchinson M.A. St. Colombe Church, Belleville was guest speaker and gave two inspirational messages.

Mrs. Harry Morrow, church organist provided suitable music. At the morning service the full choir rendered an anthem "The Lord is My Light". A number entitled "Sanctus" was contributed by the vocal trio, the Misses Linda and Beth Cooke. At the evening ard eBth Cooke. At the evening service the full choir rendered an anthem entitled, "Worship". Mr. William Reynolds gave a vocal selection, "The Publican".

Mrs. Leonard Wannamaker received word on Monday, of the death of her father, Mr. George McMullen, in Winnipeg, Manitoba.

Mr. and Mrs. Harold West are attending the National Dairy convention, at Halifax, Nova Scotia.

Evangelists Barbara Lee and Earl Waugh are conducting special services this week in Stirling Pentecostal Assembly.

FOR RENT

LARGE, BRIGHT OFFICE

2nd Floor—153 Pinnacle St.
4 Rooms — 900 Feet, Electricity supplied, Parking facilities.

For Inspection phone WO 2-[illegible]

Your Car

Alternator Constant Aid To Battery

By EUGENE R. MILMOE

Battery failure will be less likely for the new owners of one particular family of cars which now features alternators as standard equipment. Replacing the conventional generator, the alternator does a good job of providing full time help for the battery.

The main argument in favor of the alternator is that it delivers a sufficient amperage at all engine speeds. With a generator, the battery may often be called upon to supply the difference when the electrical system needs exceed generator output. And, the alternator is particularly advantageous at idling speeds. It will deliver up to 10 amps, whereas the generator does not provide a charge at idle.

To sum it all up, the alternator is the answer for the car which is driven mostly at night or in heavy stop and go traffic or door-to-door runs — or if the car is equipped with electrical accessories which are frequently in use.

• • •

From K. J.: "My steering wheel shimmys and I was told it's because one front tire is a different type than the other. True or false?"

(A) True — this is one of a dozen or more conditions which can cause shimmy.

• • •

R. B. writes: "Changed my rear tire (left) yesterday and noticed that it's spot-stained with oil or grease of some kind. What should be investigated?"

(A) It may be brake fluid from a leaky wheel cylinder, oil from a defective seal, or someone may have had a poor aim with a grease gun.

• • •

P. McC. asks: "Assuming engine passages, thermostat and hoses are OK, will radiator water temperature be higher when the car is fast idling at a speed equal to 25-30 mph, or when it is moving a the same speed?"

(A) Forward movement increases the flow of cooling air fed to the radiator core, thus water temperature will tend to be cooler.

From F. P.: "How can you possibly say the brakes have anything to do with it when a car pulls toward one side when the brakes are not being applied?"

(A) We can say it because it can happen if one front brake is dragging.

6th Tyendinaga

6th TYENDINAGA — Mr. and Mrs. Charlie Treverton and Clare attended anniversary service in Roslin United Church on Sunday morning and spent the dinner hour with Mr. and Mrs. Fred Elliott and Sunday night supper with Mr. and Mrs. J. Emerson of Centenary.

Mrs. Alton Goodman, Shirley and Teddy spent Tuesday morning with Mrs. Gerald Livingstone, 5th line.

Mrs. J. Boldrick and Bessie, Mrs. Don Barclay and Debbie, Donna and Douglas and Mr. and Mrs. Charlie Bird and boys all of Belleville, spent Sunday with Mr. and Mrs. Arthur Boldrick.

Mr. and Mrs. Arnold Dilts and family spent Sunday evening with Mr. and Mrs. Harold Treverton and girls.

Mr. and Mrs. Arthur Boldrick spent Thursday evening with Mr. Bertie Lawrenson, 7th line.

Mrs. Charlie Treverton, Mrs. Harold Treverton and girls had dinner on Tuesday with Mrs. F. Treverton, Belleville.

Mr. and Mrs. Harold Treverton and Carole spent Saturday evening with Mr. and Mrs. Clifford Belch, Jr., Belleville.

Queensboro

QUEENSBORO—Mrs. Frank Barry, Mrs. Josephine Gesney, Rosemary and Rita; Mrs. Jerry Laffin and Miss Rose Laffin attended the Barry - Rochester wedding in Ottawa, on Saturday.

Mrs. R. A. Sager, Roberta, and Myrna Anderson, spent Friday in Toronto.

Mr. and Mrs. Tony Serino returned home to Toronto, on Sunday, after spending a couple of weeks at their summer home in Queensboro.

Mr. and Mrs. Lloyd Stark spent last weekend with Mr. and Mrs. Bruce Leslie.

The September meeting of W.A. was held on Thursday afternoon at the Sunday School room. Mrs. Ed Holmes was hostess.

Mr. and Mrs. Ernest Pike, Toronto, spent the weekend with Mrs. R. A. Sager and Roberta.

The Rev. and Mrs. George Ambury spent a few days last week with friends in Kingston.

Mr. and Mrs. Arthur Holmes visited in Trenton, on Sunday. Mrs. Holmes remained till Monday evening.

Miss Alice McCaw is spending some time with friends in Toronto.

Mrs. Arthur Holmes and Mrs. Allen Sager attended Leadership Training School for Girls Clubs in Madoc, on Thursday and Friday.

Messrs. Charles and Arthur Chalker, of Ottawa, spent a few days over the weekend with Mr. and Mrs. George Glover.

Halloway

HALLOWAY—Mr. and Mrs. Charles Huffman have returned from a trip to Fredericton, N.B. where Donald has entered the Forestry course at the University of New Brunswick.

Recent Sunday guests of Mr. and Mrs. Coleman Townsend included: Mr. and Mrs. George Allore, Madoc, and Mrs. George Foster, Moira.

Mr. and Mrs. Roscoe Robson spent last Sunday in Toronto and while there visited with Mr. and Mrs. Ivy Roblin.

Sorry to report that Mrs. Harry McMullen is a patient in the Belleville General Hospital. All wish her a speedy recovery.

Mr. and Mrs. Clarke Dixon, of Willowdale, were Sunday visitors of Mr. and Mrs. Pat Dixon.

On Sunday, Mrs. Arthur Sine and family enjoyed a picnic dinner at Stoco Lake, with many of the family, boating and water-skiing during the afternoon.

The supper hour and evening were spent at the home of Mr. and Mrs. Freddie Wellman, with Mr. and Mrs. Roscoe Sine and family spending the night there, returning to Sudbury early Monday morning.

Mr. and Mrs. Kenneth McMullen attended the funeral of Mrs. Alex McInroy on Wednesday afternoon.

The Halloway Church Women met for their meeting on Wednesday evening at Mrs. Alvin Donaldson's.

Mr. Douglas Vance, Shannonville, is spending a few days with Mr. and Mrs. John Vance.

Mr. and Mrs. Earl Snider attended the Lutgendorff-DeJong wedding held in Belleville on Saturday afternoon.

Mrs. Doug Pyear, River Valley, spent Wednesday at the Robson home.

Mr. and Mrs. Coleman Townsend, Mrs. H. Townsend, Mrs. George Foster attended anniversary services at Marsh Hill Church, on Sunday evening.

THE LITTLE WOMAN

"Of course I couldn't live without you! Who'd tell me how much sugar to put in my coffee every morning?"

Thomasburg

THOMASBURG — Congratulations are extended to Mr. and Mrs. Lorne Mumby, on the birth of a son, on Tuesday, September 19, in the Belleville General Hospital.

Master Philip Seskins five-year old son of Mr. and Mrs. James Seskins is convalescing at his home after having suffered a fractured arm when he fell from a fence near his home.

SOFTBALL FINALS

On Sunday afternoon September 24, Thomasburg, and Lombank of Tweed, the finalists in the local softball league met at Tweed Memorial Park for the final game of the series. There was a game played but had been called on account of darkness, with the Thomasburg team leading, but owing to the series being tied 3-3, another game was played. Thomasburg winning this one by a score of 4-3 in a hard fought battle and became champions for a second year.

ANNIVERSARY SERVICES

On Sunday September 24, the regular anniversary services for Thomasburg United Church took place at 11 a.m. and 8 p.m. The pastor, Mr. George Dyson was the speaker in the morning and spoke on the subject, "Deep Sea Fishing" and the choir rendered two numbers "Lean on Me" and "Here Am I Send Me". At the evening the guest speaker was the Rev. Robert Nichols of Plainfield charge who chose as his subject, "The Impact of the Church". The choir rendered the selection "Abide With Me" and Mr. Mackay gave a lovely vocal rendition of Bless This House".

Madoc Rebekah Lodge visited Crescent Rebekah Lodge, Thomasburg on Monday, September 25 and performed the initiation ceremonies for the candidates presented. A social hour was enjoyed at the close of the Lodge proceedings.

Mr. and Mrs. Ernest Porter of Toronto who have spent sometime at the home of Miss Emma Porter, have returned home.

Pte. Richard Harvey who spent a 30-day leave at the home of Mr. and Mrs. E. Prindle left on Tuesday to report for duty at Camp Petawawa.

at Hilton with Mr. and Mrs. Norman Chatten.

April Dunkley of Belleville, was a guest of her cousin, Sharon Gilchrist, over the weekend.

Mr. and Mrs. J. K. Alexander and children visited with his mother, Mrs. S. E. Alexander of Seeley's Bay on Sunday.

Mr. and Mrs. W. Hart spent Sunday afternoon at Bloomfield with her brother and wife, Mr. and Mrs. Leland Blackman.

Mrs. W. S. Bowers had a bad fall this week at her home.

Mr. and Mrs. Harold Reddick and family, spent Sunday with the Acker brothers.

Mr. and Mrs. Frank White were weekend guests of a daughter, Mrs. Haig Bothwell of Peterborough.

Mr. and Mrs. Clayton Curtis, Mr. and Mrs. Ernest Curtis were callers on Mr. and Mrs. Ted Trice of Belleville, on Sunday afternoon.

Mrs. Addie Parcells and Mr. and Mrs. Ralph Parcells were Sunday guests from Norwood at the Acker home.

Mr. and Mrs. John Flett of Brockville, and Julie spent Friday with Mr. and Mrs. F. White.

2nd Sidney

2nd SIDNEY — Mr. and Mr. Frank Reid spent Sunday

Building For Sale

International Plowing Match Exhibit Building

TRUSPAN BUILDING
30' x 60'

Building to be dismantled by purchaser.
— TERMS ARRANGED —

HOUSTON'S
75 St. Paul St. WO 8-6428

PATZ BARN CLEANER

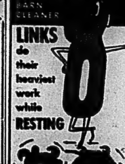

That's one of the many "special" advantages of a Patz Barn Cleaner Chain — a chain designed, engineered, manufactured — specifically for Barn Cleaner Operation. [illegible] — you'll be grateful for years to come.

Riverside Construction

(Jack M. Bush)
Frankford, Ont., R.R. 3
Phone Stirling EX 5-2372
See Us at the Plowing Match

— FOR RENT —

DESIRABLE, GROUND FLOOR, FRONT STREET OFFICE LOCATION

previously occupied by
VICTORIA and GREY TRUST COMPANY

Approximately 2,000 sq. ft. Heat supplied. Extra large modern vault. Available for early occupation.

Apply
THE ONTARIO INTELLIGENCER

BUILDINGS for SALE!

INTERNATIONAL PLOWING MATCH EXHIBIT BUILDINGS

1. MACHINE SHED 30X96
2. ALUMINUM TOBACCO GREENHOUSE 27X40
3. MILK HOUSE 14X16
4. TRENDWOOD GARAGE 14X20

Buildings to be dismantled by purchaser.

TERMS — CASH OR CERTIFIED CHEQUE

Contact:
BEAVER LUMBER
191 CHURCH ST., BELLEVILLE, ONT.

Phone WO 2-[illegible]
MR. E. TUCKER

EATON'S Trans-Canada SALE

Mon. Oct. 2nd
Tues. Oct. 3rd

Door-Opening Specials

Please, No Telephone or Mail Orders

Little Girls' Cotton

Dusters

DOOR OPENING SPECIAL — EATON Door-Opening Special, each ..... .89

Reg. 1.29! Cotton dusters with Peter Pan collar, button front, umbrella design pocket, puff sleeves, tied or bow flower with White grounds. Sizes 4 to 6x in the group.

—EATON'S Second Floor

Clearance Girls' Cotton

Slims

DOOR OPENING SPECIAL — EATON Door-Opening Special, each 1.00

Broken styles and sizes — features brace back, two slash pockets. Green, Brn, Beige, Yellow or Red. Sizes 7 to 14 in the group.

—EATON'S Second Floor

Clearance Girls' All Wool

Skirts

DOOR OPENING SPECIAL — EATON Door-Opening Special, each 3.19

All around pleated all wool skirts with side zipper closing. Colors: Black/White or Brown/White. Sizes 8 and 10 only in the group.

—EATON'S Second Floor

Chipped Foam

Pillows

DOOR OPENING SPECIAL — EATON Door-Opening Special, each 1.48

Strongly bonded, white cotton cover in floral or foam design ..... size 16x24 inch. Buy several at this low price.

—EATON'S Main Floor Rear

Warehouse Clearance "Trilan"

Carpet Ends

DOOR OPENING SPECIAL — EATON Door-Opening Special, each 1.69 and 1.89

Warehouse ends of "Trilan" and "Trilan" Deluxe plain colours and weaves, some with bi-low effect. Rose, Beige, Gold or Turquoise. Size about 27"x27".

—EATON'S Third Floor

Half Price! Clearance Women's

Blouses

Reg. 2.98 to 5.98. Sizes 32 to 40.

DOOR OPENING SPECIAL — 1.49 and 2.99

Clearance group consisting of rayon satins, cottons and RAYON — TRICEL — various styles in short, ¾ or long sleeves — Peter Pan and tailored necklines. Assorted colours. Sizes 12 to 18 in the group.

—EATON'S Main Floor

Clearance Group Boys'

Sport Shirts

DOOR OPENING SPECIAL — EATON Door-Opening Special, each ..... .99

Long sleeves, button front, one or two breast pockets. Some have double yoke, knit cotton flannel or print. Assorted colours and patterns. Sizes 6 to 16 in the group.

—EATON'S Main Floor

Clearance Men's

Boxer Shorts

Special, each

DOOR OPENING SPECIAL — .79, 2 for 1.50

Mainly no-iron type cottons — some under shorts with all round elastic boxer, waist band — features and stripes. Plain or prints. Small to size 46 unclum in the group.

—EATON'S Main Floor

Men's "Jumbo" Soled

Casuals

DOOR OPENING SPECIAL — Reg. 2.49 size, pair 1.19

Sturdy cotton duck uppers with Jumbo rubber sole. Loft Sand, Brown & Navy. Sizes 6 to 11 in the group.

—EATON'S Main Floor Rear

Five-String

Corn Brooms

DOOR OPENING SPECIAL — Reg. 1.19 Each, each ..... .89

Smooth polished wooden handles complete with plastic dust pan that "rides the broom". An exceptional buy.

—EATON'S Basement

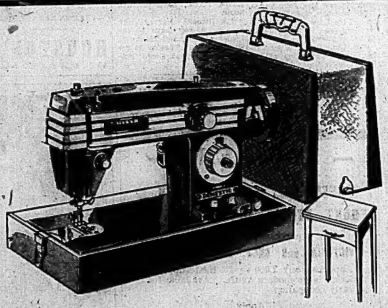

"Domestic" Sewing Machines

Automatic "Zig-Zag" Model

Makes Fancy Designs as Easy as Playing Records!

EATON Sale Prices: Portable, each 119.77

Console, each 149.88

Sew and Save with one of these low priced Domestics!

Just note these convenient features:

- Push-Button Feed Control
- Push-Button Reverse
- Side Mounting Round Bobbin
- Automatic Bobbin Winder
- Cam-Controlled Stitch Designs
- Simplified Tension Control

—EATON'S Basement

No Other Sale Can Match It! **EATON'S TRANS-CANADA SALE**

Monday and Tuesday October 2nd and 3rd

Only EATON'S vast world-wide buying facilities could produce a nation-wide 2-day sale of such magnitude!

Study the big 14-page EATON Circular. Every item has been shopped by EATON'S comparison shoppers to give definite assurance of the season's GREATEST SAVINGS! Many nationally-known brands are substantially reduced! Check the items! Note the prices! Together, they spell

THE BIGGEST . . . THE BEST . . . THE MOST THRILLING SALE IN CANADA!

Shop with Confidence:
"Goods Satisfactory or Money Refunded"

Low Sale Price on "Cecilian" Pianos

Made Especially for EATON'S by "Mason and Risch"!

EATON Sale Price, each 644.00

Bench Extra

There's always an exciting piano offer in EATON'S Trans-Canada Sale, and this "Cecilian" console is modern in style and compact in size . . . suited to average size rooms, yet with tonal features usually found only in larger and higher priced pianos!

- Full 86-note keyboard
- "Parma Crown" sound board
- Full overstrung scale with copper wound bass strings
- Direct blow action
- Lustrous Art Walnut

—EATON'S Basement

LINGERIE

"Reduce-Ease Corselette, each 4.49
"Goldie" Bandeaux, ... 2 for 1.95
Longlines, each 1.98
Panila Girdles, each 3.99
VANITY FAIR Sleepwear, Reg. 2.98, each 2.29

WOMEN'S WEAR

DOROTHY VERNON "Ban-Lon" Sweaters: Long-sleeved Cardigan, Reg. 3.98, each 3.18
Sizes 40-46, Reg. 4.98, each 3.99
Short Sleeved Pullovers, Reg. 3.49, each 2.79
Wool Skirts, each 8.99
GLENEATON Wool Slims, Reg. 8.95, each 7.16

GIRLS' WEAR

BONNIE BRAE Quilted Nylon Jackets, Reg. 9.98, each 7.99
BONNIE BRAE Girls' Coats, Reg. 19.95, each 15.95
BONNIE BRAE "Downhill" Ski Slacks, Reg. 5.98, each 4.77

MEN'S WEAR

BIRKDALE "No-Iron" Broadcloth Shirts, Reg. 4.00, each 3.15
2 for 6.25
Cotton Pyjamas, each ..... 2.79, 2 for 7.50
Flannelette Pyjamas, each 3.79, 2 for 7.50
Sport Shirts, each ..... 3.89, 2 for 7.50
All-Wool Socks, pair ..... 1.00, 3 for 2.85
Lined Gloves, pair 3.79
BIRKDALE Thermal-Type Underwear: Ankle-length Drawers, Reg. 5.98, each ..... 3.29, 2 for 4.50

KIDDIES' WEAR

Jean Sets, 2-piece set 3.19
BONNIE BRAE Boys' Duffel Coats, Reg. 10.98, each 8.77
BONNIE BRAE SNOW SUITS, Reg. 13.98, each 9.95
BONNIE BRAE "Dress-up" Sets Reg. 17.98, 3-piece set 12.97

BOYS' WEAR

Mountie Nylon Coats, Reg. 17.95, each 12.95
BIRKDALE Socks, Reg. 1.00, pair ..... .79
Sharp Pullovers, each ..... 2.29, 2 for 4.50
BIRKDALE JR. Knitted Shirts, Reg. 3.99, each ..... 2.29, 2 for 4.75
MOUNTIE Sport Shirts, Reg. 3.98, each ..... 2.29, 2 for 4.75
Suburban Coats, each 12.99

FOOTWEAR

BIRKDALE ESCORT Men's Shoes, Reg. 11.95, pair 8.95
Women's Walking Shoes, pair 3.95
BONNIE BRAE Children's Shoes, Reg. 4.98, pair 3.99
Boys' Casual Shoes, pair 4.99
Women's Booties, pair 4.94

LINENS

HADDON HALL Flannelette Blankets: 60"x80", Reg. 6.50, pair 5.20
70"x90", Reg. 6.95, pair 5.56
80"x90", Reg. 7.95, pair 6.36
90"x104", Reg. 8.95, pair 7.16

NOTIONS

Stainless Steel Sets, 50-pce. set 9.99
"Westclox" Electric Alarm Clocks, each 4.49
EATON'S Sanitary Napkins, Package of 12 ..... 1.17, 2 for 2.29
Facial Tissues, box ..... .53, 3 for 1.55
EATON'S Rubber Gloves, Reg. .79, 2 for 1.55, pair .53, 2 for 1.03
Bath Salts, 3-lb. bag ..... .75, 2 for 1.43

APPLIANCES

Refrigerator-Freezers, each 349.95
VIKING Wringer Washer, each .. 114.95
VIKING 25" Ranges: Less Rotisserie, each 159.95
With Rotisserie, each 177.95
VIKING "Dustmaster" Vacuums, Reg. 64.95, complete 54.95
VIKING AM/FM Stereo Combinations Reg. 349.95, each 299.00

HOUSEFURNISHINGS

"Fiberglas" Draperies: Single width:
45" Long, pair 5.99
54" long, pair 6.99
63" long, pair 7.99
90" long, pair 9.99
Double Width
45" long, pair 11.99

HOUSEWARES

TECO Sponge Mops, Reg. 2.98, each 2.39
Refills, each 1.19
TECO "Zoom-a-Lon" Mops, Reg. 1.98, each 1.39
TECO De Luxe Stainless Steelware; Double Boilers, 2-pt. size, Reg. 11.50, each 8.62
4-pt. size, Reg. 12.95, each 9.71

Berkley "Shadow" Ba

Light Bulbs

For a softer light, more illumination with a smaller bulb!

SAVE .45 Reg. 2.29 — EATON Special Price, 8 for 1.84

SAVE 1.00 Reg. 4.58 — EATON Special Price, 16 for 3.58

SAVE 1.20 Reg. — EATON Special 24 for 5

On Sale One Week Only! October 2 to October 7!
Now is the time to make a check-list of your lighting equipment.

Remember: Youngsters need good light for studying, for the workshop and reading, and Mom for sewing and mending.

Check your needs . . . then Buy NOW at these great Sav
Available in 40, 60, 100 watts or assortments of all three.

—EATON'S Base

NO DOWN PAYMENT on EATON'S Budget Plan Terms during the **Trans-Canada Sale**